WEDNESDAY

THE SNYDER DAILY NEWS

VOL. 20, NO. 24 SNYDER, TEXAS (79549) WEDNESDAY, MAY 28, 1969 EIGHT PAGES—PRICE 10c

The SDN Column

Eddie Dyer of Garland, President of Texas Jaycees, is a young man who is in considerable demand for appearances at public functions, especially those involving Jaycees. So, local Jaycees were pepped up when he accepted an invitation to speak at their annual installation banquet tomorrow night at the Snyder Country Club.

The Jaycees have been a going organization in Texas for many years, and many of their alumni have emerged to take over roles of responsibility in business, industry and public life. Snyder has been involved in many Jaycee activities beyond the local level in recent years. This city was host to the state banquet honoring the five outstanding young Texans on one occasion, and more recently was the host city for the banquet honoring the state's outstanding young farmer. The latter event brought the Governor of Texas to town to make the main address a year ago last February.

Of course this year's state president of the organization must have felt that he should attend the banquet here for a number of reasons, one of which no doubt was the fact that the Snyder Jaycees won no less than 13 awards at the recent state convention in San Antonio.

★ ★ ★

The school term is barely over, but a person might think it was time to begin a new one if he did not know that Americans always have their eyes on the season ahead. The fashion world usually is at the forefront of the look-ahead brigade, which means that merchants for the most part already have made their selections for next autumn and it won't be long until the customers get a look at them.

Sports stories dealing with football already are getting into the newspapers and on the air waves of radio and television. One network just announced that it is going to televise 13 professional football games on Monday nights in 1970, which puts it a year plus a season ahead of the pack.

Sometimes the weather makes the whole thing appear incongruous, and even in proper season the weather does not always cooperate. Speedy Moffett, the Snyder High School Baseball Coach, lamented that we didn't have any real baseball weather here this year before his team was eliminated from the race. And now, they're already talking about football. — WACIL McNAIR.

★ ★ ★

Today In History

By THE ASSOCIATED PRESS

Today is Wednesday, May 28, the 148th day of 1969. There are 217 days left in the year.

Today's highlight in history:

On this date in 1940, British and French forces began the massive World War II evacuation from Dunkerque, France.

On this date:

In 1754, the first blood of the French and Indian War was shed in the Battle of Great Meadows in Pennsylvania.

In 1864, Archduke Ferdinand Maximilian of Austria-Hungary landed at Vera Cruz to become emperor of Mexico.

In 1934, Mrs. Oliva Dionne gave birth to girl quintuplets at a farm home near Callender, Ont.

In 1937, Neveille Chamberalin succeeded Stanley Baldwin as British prime minister.

In 1940, King Leopold II of Belguim surrendered his army to German invaders.

In 1955, Director Albert Whitehouse of the United Steelworkers Union predicted that automation would lead to a two-hour work week. He did not say when.

Ten years ago: Two monkeys survived a 300-mile trip into space after being launched in a rocket from Cape Canaveral, Fla.

Five years ago: Cuba announced the execution of exile raiders, claiming they were agents of the U. S. Central Intelligence Agency.

One year ago: Communist forces struck in South Vietnam from the Saigon outskirts to the far north, seeking battlefield victories to bolster their position in Paris peace talks.

★ ★ ★

THE WEATHER

SNYDER TEMPERATURES: High reading Tuesday 87 degrees; low reading 63 degrees; reading at 7 a.m. today 64 degrees.

Northwest Texas: Clear to partly cloudy this afternoon. A little warmer south portion. Partly cloudy north clear to partly cloudy south tonight and Thursday. Scattered thunderstorms north tonight and Thursday. Widely scattered afternoon and evening thunderstorms southwest through Thursday. Cooler in Panhandle Thursday. Low tonight 58 to 68. High Thursday 79 north to 92 south.

South Central Texas: Partly cloudy and warm through Thursday with scattered mostly afternoon thundershowers. Low tonight 65 to 75. High Thursday 85 to 95.

Southeast Texas: Partly cloudy and warm through Thursday with scattered showers and thundershowers. Low tonight 68 to 76. High Thursday 85 to 92.

Southwest Texas: Partly cloudy and warm through Thursday with scattered afternoon and evening thundershowers. Low tonight 60 to 72. High Thursday 85 to 95.

North Central Texas: Generally fair with some afternoon cloudiness through Thursday. A little warmer this afternoon. Low tonight 67 to 72. High Thursday 90 to 94.

Northeast Texas: Generally fair except for some afternoon cloudiness through Thursday. A little warmer this afternoon. Low tonight 65 to 70. High Thursday 89 to 92.

RENEWS TOUR — New York Gov. Nelson A. Rockefeller faces newsmen at New York City after addressing American Management Association. He begins a second of three fact-finding trips to Latin America on behalf of President Nixon. His second trip will include stops at Colombia, Ecuador, Bolivia and Trinidad and Tobago. (AP Wirephoto)

Nixon Asks Congress For Increase In Foreign Aid

WASHINGTON (AP) — President Nixon asked Congress today for $2.6 billion in foreign aid—some $900 million more than was voted last year—saying the sum is "necessary to meet essential requirements now."

"Foreign aid must be viewed as an integral part of our overall effort to achieve a world order of peace and justice," Nixon said in sending up his first foreign aid program.

The $2.6 billion includes $2.2 billion for U.S. economic assistance to developing countries around the world, $375 million for arms aid abroad and $75 million to help start a public corporation to promote private investment in developing lands.

The Nixon program for the new fiscal year, starting July 1, is about $63 million below what former President Lyndon B. Johnson had proposed.

"This request for foreign economic and military assistance is the lowest proposed since the program began" after World War II, Nixon said, "but it is about $900 million more than was appropriated last year" when Congress lopped nearly $1.2 billion off Johnson's program.

"I consider it necessary to meet essential requirements now, and to maintain a base for future action," Nixon said.

Nixon's new foreign aid chief Dr. John A. Hannah, said the $2.6 billion request was "just right" but acknowledged that Congress has historically tended to chop into the aid packages presented by successive Democratic and Republican administrations.

The initial Nixon program was portrayed as an interim affair—installing some modest changes in the aid effort pending a stem-to-stern review by a private citizen task force to be appointed by the President.

The task force is to report back in time for Nixon's aid presentation to Congress a year hence. Administration officials indicated a more severe overhaul might be undertaken then.

In what he termed his "fresh approach" for the time being, Nixon proposed:

—Creation of an "overseas private investment corporation."

This public corporation would carry on aid to U.S. private investment abroad now being conducted within the aid-administering Agency for International Development. But it would apply more businesslike management under a board of directors drawn from both business and government, Nixon said.

The corporation would be self-supporting from loan repayments and investment guarantee fees, with the initial $75 million intended to buttress its reserves.

—"A strong new emphasis on technical assistance."

Nixon proposed raising to $463 million U.S. technical assistance in the coming year, compared with the $337 million appropriated by Congress last year.

He said that use of U.S. technical knowledge ranging from agriculture to family planning "can make our dollars for all forms of aid go further."

A new technical assistance bureau will be set up within AID to focus on getting specially needed varieties for U.S. know-how to developing countries, he said.

C-C Drive Is Off To Good Start

Encouraging response was reported this morning as the Snyder Chamber of Commerce launched a one-day membership drive.

Members of the organization were making contacts with prospective members and it was hoped that the membership rolls of the Chamber would be expanded considerably.

Lists of prospective new members were assembled for distribution as members came by for coffee in the community room of Snyder National Bank.

Bud England, chairman of the membership drive, was on hand to help distribute the lists of prospective new members, along with Shelby Coker, Chamber President; Karl Mawhorter, Chamber Manager, and Mrs. Allen Owens, secretary.

M. H. Roe, owner of Roe's Furniture and Appliances, was credited with signing the first new member during the drive. He signed Allen Bros. Garage to a Chamber membership.

Chamber officials said they hoped the drive would increase financial support for the organization and also involve more local citizens in Chamber of Commerce committee work.

OPENING MEMBERSHIP DRIVE — Staff members and officers were on hand early this morning to distribute lists of prospective new members as the Snyder Chamber of Commerce embarked on a one-day membership drive. Shown at the table in the community room of Snyder National Bank are, from left, Karl Mawhorter, Chamber manager; Bud England, membership drive chairman; Shelby Coker, Chamber President; and Mrs. Allen Owens, Chamber Secretary. Members of the organization were contacting new prospects and the work was to continue throughout the day.

SHS Class Of '69 Receives Diplomas

Over 2,000 persons gathered in the Scurry County Coliseum last night to see the Snyder High School senior class of 1969 receive diplomas.

The diplomas were presented by Dan Cotton, President of the Snyder School Board, after the senior class had been presented by Supt. Bill J. Hood.

Principal Ben Brock presided over the commencement program, and scholarship awards were presented by Horrace Bostick, vice principal. Bill Minick, minister of East Side Church of Christ, gave the invocation, and the Rev. Jack Riley, pastor of Avenue D Baptist Church, the benediction. The remainder of the program featured the students, with brief addresses by Anitta Norris, valedictorian, and Anne Alexander, salutatorian, and a reading of the class song, "I Gotta Be Me," by Otis Archie. Larry Wesson, member of the graduating class, led the graduates in singing the Snyder High School Alma Mater.

Processional and recessional music was played by Ralph Wesson on a Hammond organ installed in the coliseum especially for the occasion through the courtesy of the S&M Music Co. of Abilene.

The following scholarshups were presented by Horrace Bostick, vice principal: Anitta Norris, scholarship granted by legislature to highest ranking student in graduating class to the college of her choice, and a scholarship certificate from the Texas Council of Church-Related Colleges.

Anne Alexander, second ranking student in class, scholarship certificate from Texas Council of Church - Related Colleges, and a scholarship from the American Legion, Layne-Kite Post 181 awarded each year to son or daughter of a veteran.

Mina Lee Emerson, a $200

See SHS Class, Page 3

Towle Park Pool Sets Splash Day

The Towle Park swimming pool will observe its annual "Splash Day" Thursday with swimmers being admitted free during the day.

Claude Donaldson, a teacher at Snyder High School, will be the manager of the pool this year. Assistant manager is Terry Stone. Lifeguards include John Schiebel, Lee McNair, Gary Shields, Trey Cooper and Deborah Wellborn.

"Our regular operation will begin Friday," Donaldson said, "and the pool will be open from 2 p.m. to 8 p.m. daily except Wednesdays and Sundays. It will close at 6 p.m. on those two days."

Swimming lessons will begin Monday, June 9, and parents may register their children at the pool then. The lifeguards will be the instructors.

Regular admission is 25 cents for adults and 15 cents for children up to 16 years of age.

Thieu And Park Meet

SEOUL (AP) — President Nguyen Van Thieu of South Vietnam and President Chung Hee Park of South Korea agreed today to oppose any unilateral withdrawal of allied troops—meaning Americans—from Vietnam.

Thieu, on a state visit to South Korea, met for 2½ hours with Park.

A spokesman for Park said the chiefs of state discussed strategy for Thieu's meeting with President Nixon on Midway island next month and reviewed U.S. and Viet Cong peace proposals.

General Spending Bill Close To Moment Of Truth

By JACK KEEVER
Associated Press Writer

AUSTIN (AP) — The moment of truth was close today on the controversial one-year general spending bill to finance state government.

Lt. Gov. Ben Barnes, who is risking his image as a strong political leader on a one-year proposal, said the thick appropriations measure should reach legislators' desks today.

A vote is expected in the Senate Thursday and the House—which must wait 48 hours—on Friday, the same day senators are supposed to debate a $61.9 million teacher pay raise.

Barnes had no overall total Tuesday on the spending bill, which was still getting the finishing touches. But he said a $10 college building use fee which is expected to raise $6 million toward balancing the budget would be enough. A higher fee had been discussed.

Gov. Preston Smith has hinted he might veto a one-year bill and call the legislature back into special session to write a two-year measure. "The word" was that Smith also was considering vetoing the University of Texas at Dallas bill.

Any chances that a possible legislative session might be held in July were diminished Tuesday when it was announced that Smith would lead a Texas delegation to the Klondike Days Celebration in Edmonton, Alberta, Canada, July 16-20.

Both Houses met before and after lunch Tuesday as lawmakers really began to push their bills.

Senators tentatively approved a three-member Texas Consumer Protection Department, a new state agency, to handle consumer credit complaints. Another vote is needed to send the bill to the House.

Senators also adopted, 29-1, a conference committee report revising the 1967 Texas Water Quality Act. The bill would enable the Water Quality Board to promote regional or area-wide waste collection and disposal systems.

The board would be changed from a seven-member group—only three of whom are appointed by the governor to a six-member board, all appoint-

See SPENDING, Page 2

Vietnam War Is Expensive Conflict

By BOB HORTON
AP Military Writer

WASHINGTON (AP) — Vietnam is fast becoming a hundred-billion-dollar war.

Government figures show the 1970 defense budget will add $25.4 billion to officially admitted expenses dating back to 1965, raising the price of the conflict to $108.2 billion.

Hidden or indirect costs probably add hundreds of millions to the real expense of the war, although the scope of these items is sometimes difficult to assess because of official secrecy.

For example, the American government is doling out millions in economic assistance to reinforce such Vietnam border countries as Thailand and Laos which could sway the balance of power in the area.

The Pentagon budget lumps admitted Vietnam war costs under a category entitled "Estimated Special Support for Southeast Asia Operations."

This covers the acknowledged U.S. expenses of maintaining dozens of ships, hundreds of planes and helicopters and 634,000 military personnel in and off Vietnam and outlying areas; certain military assistance in the way of weapons and equipment to not only Vietnam but also Thailand and Laos; and outright grants of foodstuffs and other materials to Vietnam which have totaled over $1 billion since 1965.

The Southeast Asia category does not, however, fully reflect some other war-related expenses such as construction of

See VIETNAM, Page 3

Uuderdog Yorty Wins Third Term

By BILL BOYARSKY
Associated Press Writer

LOS ANGELES (AP) — Mayor Sam Yorty, an underdog after running second in the primary, bounced back today and captured his third term in a runoff election with Thomas Bradley, a Negro councilman.

Voters of the nation's third largest city turned out in massive numbers in the climax of a bitterly fought campaign.

Supporters of Bradley said they had lodged a complaint with the state attorney general's office over a "candidates card" widely distributed in areas where the city's 15 to 20 per cent Negro population lives.

They claimed the card said Bradley votes should be made on hole No. 3 of the punchcard computer ballot. If voters did so, they would have voted for Yorty.

Bradley, 51, a former police lieutenant who hoped to become the third Negro mayor of a major U.S. city, refused to concede.

He won 42 per cent of the vote to Yorty's 26 per cent in the April primary, but was forced into a runoff when he failed to gain a majority. Pollsters right up to election day had him maintaining a margin.

Semiofficial returns from all but six of 2,890 precincts in Tuesday's runoff gave Yorty 447,000, or 53 per cent, to Bradley's 392,379, or 47 per cent.

For the 59-year-old Yorty, running on his eight-year performance as mayor, the heavy vote turnout appeared the key to victory.

Bradley's 100,000-vote edge in

See YORTY, Page 3

Road Work Slated Here

The Texas Highway Department has awarded contracts for construction projects on Texas Highway 350 in Scurry and Mitchell Counties.

The work will be under the supervision of District Engineer J. C. Roberts of Abilene.

Cooper and Woodruff, Inc., of Amarillo was awarded a contract for construction of grading, structures, flexible base and two - course surface treatment on 5.7 miles of Texas 350 in Scurry County. The low bid was $418,676. 83. The project extends from 5.6 miles southwest of Snyder into Snyder.

Homer Ray of Snyder is the department engineer in charge of this segment, which will require an estimated 175 working days.

Cooper and Woodruff also got the contract for similar work on 6.6 miles of Texas 350 in Mitchell County on a low bid of $586,753.56. This project, also expected to require 175 working days, will be in charge of Ben R. Wilkinson, department engineer at Colorado City.

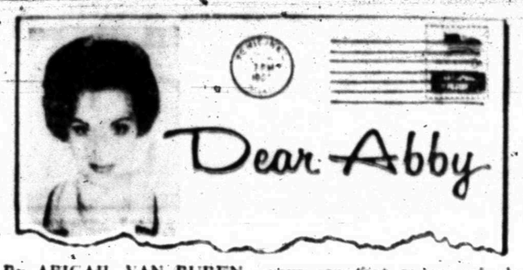

By ABIGAIL VAN BUREN

DEAR ABBY: My wife took a secretarial job with an insurance company just to keep her [illegible] and gone. Suddenly she announces that she and a man she works with are going on a weight losing contest. The one who loses the most weight in 30 days has to treat the other one to a steak dinner in the best restaurant in town. (Just the two of them.) I trust my wife, but I don't like the idea of her going out to dinner with another man. He's married, too, but I understand his wife is all for it as she'll do anything to get him to lose weight.

Should I go along with this "contest" or not?

JEALOUS

DEAR JEALOUS: It sounds like a fun kind of contest with a healthy objective. Give them your blessings and may the biggest loser win.

* * *

DEAR ABBY: Recently, I overheard my teen-age son telling a friend that the two teen-age daughters of a good friend of mine were having sexual relations with the two sons of a woman who is a mutual friend of both the mother of the girls and myself.

When I asked my son how he came by this information, he said the two boys had been bragging about it at school. My son asked me not to tell anyone but I have not, as yet, agreed. I told him I would have to think about it.

Abby, I have never believed in interfering in the lives of my friends but I wonder if I would be a true friend to the two mothers if I just keep quiet. By speaking out, I could either be instrumental in helping all concerned avoid a tragedy, or I could lose two friends.

Consequently, I have decided to ask your advice and then follow it. Of course, I do not know that the boys' boasts are even true, but I do know that the boys and girls have been dating.

CONCERNED PARENT

DEAR CONCERNED: Now would be a good time to tell your son that a man of character NEVER, but NEVER repeats ugly rumors. And if I were you, I'd remain silent.

DEAR ABBY: Now that the summer season is soon upon us how about some help from you for us poor souls who have summer cottages?

We've had our cottage 10 years and each summer we are more popular than the summer before. Friends and relatives come in droves to enjoy themselves in the sun over our food and drink. They stay anywhere from a week-end to a full week. Of course, they always come empty-handed.

We have even written notes in advance saying "We are sorry, but we can't have you this year," — but they come anyway. Why are some folks so thick? We bought this place to get away from these people.

We don't want to seem cranky, but we'd like to entertain the guests we really WANT, without all these others "surprising" us. We're tired of running a free hotel, and are thinking of selling. Can you help us?

FED UP IN PITTSBURGH

DEAR FED UP: If you've actually written to say you can't have them — and they come anyway — your only salvation is to develop a thicker hide than the have. Greet the unwelcome ones at the door with, "You may stay for a few hours, but when the sun disappears, please do likewise."

* * *

Everybody has a problem. What's yours? For a personal reply write to Abby, Box 69700, Los Angeles, Cal. 90069, and enclose a stamped, self-addressed envelope.

* * *

Hate to write letters? Send $1 to Abby, Box 69700, Los Angeles, Cal. 90069, for Abby's booklet, "How to Write Letters for All Occasions."

Dionne Quintuplets Have 35th Birthday

MONTREAL (AP) — The four surviving Dionne quintuplets are 35 years old today but plan no special celebrations. They don't even plan to get together.

"The sisters are not fussy about a celebration," explained Germain Allard, who is married to Annette and acts as an unofficial spokesman for her and her sisters Marie, Yvonne and Cecile.

Allard said also his three young sons are studying for their final examinations and "we feel that their exams are more important than celebrations."

Allard said the closest thing to a birthday party would be a "very intimate gathering" Saturday night at his home in suburban St. Bruno.

THE SNYDER DAILY NEWS

Published Sunday morning and each evening except Saturday by the Feather Printing and Publishing Co., Inc., at Snyder, Texas 79549.

Entered as second-class matter at the Post office of Snyder, Texas.

SUBSCRIPTION RATES: By carrier in Snyder 35 cents per week $1.50 per month. By mail in Scurry and adjoining Counties, one year $9.95. Balance of Texas one year $12.50. All other States $15.00.

MEMBER OF THE ASSOCIATED PRESS.

The Associated Press is exclusively entitled to use for republication all news dispatches in this newspaper and local news published herein. All rights reserved for republication of special dispatches.

YORTY

Continued From Page 1

of the 1,127,000 registered voters went to the polls. This time the figure was about 60 per cent, much of it from predominately white areas.

Jubilant over his comeback, Yorty told cheering supporters they had brought him "back from what appeared to be certain defeat." He promised to make Los Angeles "a greater city in the coming four years."

"I was just a symbol of what we are trying to do," he added.

At almost the same time, Bradley was telling his supporters that "it appears we'll still have to wait some time before we learn how this thing turns out." Then he made a quiet appeal, asking his supporters to remain calm after a campaign in which he was accused by Yorty of surrounding himself with black militants.

"Keep the faith in what we've been trying to do, Bradley said.

No Negro ever has been elected mayor of a city of this size. The largest cities now with elected Negro mayors are Cleveland, Ohio, and Gary, Ind. Yorty had banked on a conservative trend and this carried over in contests for school board and junior college trustees, where candidates regarded as conservatives generally won.

VIETNAM

Continued From Page 1

the Thai-owned airfield near Sattahip, Thailand, which the United States built in 1965 to handle KC135 tankers and B52 bombers flying missions into Laos and South Vietnam. This base cost well over $150 million.

The general financial bookkeeping for the war back to fiscal 1965, which began in mid-1964, reads this way:

In 1965—$103 million; 1966, $6.094 billion; 1967, $20.557 billion; 1968, $26.839 billion; 1969, $29.192 billion; and, proposed for fiscal 1970, $25.4 billion.

The U.S. cost for fighting the 37-month Korean War was about $18 billion. The American cost for World War II ran about $250,000 million a day.

The figures for the current war include economic aid to Vietnam ranging from $282 million to $424 million during the war years.

The budget figures no longer show, however, the old Military Assistance Program costs for Vietnam. MAP expenses were absorbed in the defense budget in 1967 when they were running around $600 million per year.

Officials say this rate has tripled, or by about $1.8 billion. This pays for guns, ammunition and other military equipment the United States is turning over to Saigon.

The amount of military aid provided to supposedly neutral Laos is classified but is believed to running at a rate of $100 million a year.

Outright military assistance to Thailand apparently is somewhat less than Laos although it has doubled in the past four years. Officials say military aid to the Thais rose from $38. million a year in 1965 to $75 million last year.

SHS CLASS

Continued from Page 1

scholarship presented by the Rotary Club of Snyder to a high ranking girl of the graduating class.

Valvin F. Garcia, $425 scholarship awarded by the Latin-American Club and J. Merrill Kayser.

Ross Lee Gillum, Snyder Classroom Teachers Association scholarship of $150 and [illegible] to Tarleton State College.

Steve Holder, highest ranking boy in graduating class, a scholarship certificate from the Texas Council of Church-Related Colleges.

Bruce Kenner, music scholarship from Stephen F. Austin State College and $50 scholarship from Band Booster Club.

Roy Lee, $200 scholarship awarded by Rotary Club of Snyder to high ranking boy in graduating class.

Donna Jean Lester, scholarship for academic achievement tuition from Angelo State College.

Larry Lofton, $200 scholarship awarded by Snyder Section of Society of Petroleum Engineers of AIME.

David McGinnis, full athletic scholarship awarded by Texas Christian University.

Marsha McGlaun, recruitment grant of $100 from Zeta Lambda Chapter of Delta Kappa Gamma.

Sherilyn McGlaun, Cosmorama Study Club scholarship of $100.

Max Mearse, music scholarship to Sam Houston State College.

Deborah Shelley Roemisch, $100 scholarship awarded by American Business Women's Association.

Randall Rushing, scholarship for academic achievement tuition awarded by Angelo State College.

Patricia Lee Smyth, designated Scholar of the House, highest academic distinction offered by Lake Erie College, with stipend of $100 per year.

David Milton Thompson, general tuition scholarship to Angelo State College.

Jerry Tate, music scholarship from Stephen F. Austin State College.

Charles Toombs, $50 scholarship from Band Booster Club.

Kaye Turner, music scholarship from Stephen F. Austin State College, and $50 scholarship from Band Booster Club.

Judy Voelkel, music scholarship from West Texas State University and $50 scholarship from Band Booster Club.

Larry Wesson, music scholarship from Tarleton State College.

Jan Williamson, music scholarship from Stephen F. Austin State College.

Terry Woellert, $250 scholarship awarded by the Lions Club of Snyder.

Nixon Taxes Raised On Vacation Homes

KEY BISCAYNE, Fla. (AP) — President Nixon will be taxed about $3,700 on his two vacation homes here.

Dade County Tax Assessor Wirt Culbertson sent the President a letter this week notifying him of his 1969 tax assessment. The assessments on Nixon's two homes increased from $60,650 to $75,860 and from $56,100 to $93,070.

Culbertson notified Nixon he has until June 13 to protest the increased assessments.

Cotton fabrics range from heavy, corduroy to sheer, lightweight voile.

SPENDING

Continued from Page 1

ed by the governor.

The Senate also passed and sent to the House bills which would:

—Legalize free games on pinball machines.

—Permit Vietnam war veterans and other members of the armed forces stationed overseas to register late to vote.

—Establish an antiquities code for Texas which would require persons digging at archeological sites to get a state permit.

—Create a Texas natural rivers system.

They passed and sent to the governor a bill to open up juvenile records and hearings in felony-type cases involving youngsters who had been declared delinquent once before.

Senators also voted for interim studies of election law and the state's liquor laws.

House members endorsed new name for Texas Technological College in Lubbock.

They failed by five votes to finally approve a proposal lowering the voting age from 21 to 19. The 95-44 vote on the proposed constitutional amendment, however, means it could come up again.

The House passed and sent to the Senate bills that would:

—Exempt gas used as fuel in oil and gas exploration and development in the field where it is recovered from natural gas production tases. The gas now yields about $1.25 million a year in taxes.

—Revise state election laws. The bill would raise the minimum number of voters in a voting precinct from 50 to 100 and permit a voter to take a written list of persons to vote for into the polling place.

The House advanced bills providing year-around voter registration and allowing certain passengers in an automobile to sue for injuries received in an accident resulting from the driver's recklessness. One more vote is required to send each measure to the Senate.

Two Auto Fires Are Extinguished

City Firemen answered calls to two car fires Tuesday and Wednesday.

The first call was at Thirty-fifth Street and Avenue V at 11:30 a.m. Tuesday. The motor in the 1963 Model Chevrolet of Homer Godair, 3411 Avenue U, was damaged.

The other was at 2 a.m. today at Thirty-seventh Street and Avenue B. The carburetor and wiring on the 1963 Model Oldsmobile of Donnie Black, 2106 Forty-second Street, was damaged.

Bonds Are Set In County Court Cases

Earnest James pleaded innocent in county court Tuesday to two charges of illegal possession of alcoholic beverages.

Personal bond was set at $500 on each count. The offenses allegedly occurred Aug. 8, 1968, and May 27, 1969. Sheriff's authorities made the arrest in both cases. He was released after posting bond.

2 Mishaps Are Logged

City Police investigated two motor vehicle mishaps yesterday, including one that involved injuries.

Owel Lynn Cooper, 3717 Dalton Drive, sustained minor injuries when his 1960 Model Simca was involved in a collision with a 1967 Model Dodge driven by George Elmer Norris, Box [illegible], Snyder. [illegible] to Cogdell Memorial Hospital by private vehicle.

Damage to his car was estimated at $200, and damage to the other one was placed at $150.

The collission occurred at 4:12 p.m. Tuesday on Thirtieth Street at Avenue U. The other mishap occurred at 11:36 p.m. Tuesday in the 3700 block of Avenue S.

Damage to the 1967 Model Pontiac of James Walter Rannefeld, 4507 Denison, was placed at $125, and damage to the 1962 Model Rambler station wagon of Delara Sue Farr, 210 Thirty - sixth Street, was set at $75.

Monuments-Markers

LASTING MEMORIALS FOR YOUR LOVED ONES PLACED IN ALL SCURRY COUNTY CEMETERIES!

Complete Selection

HILLSIDE MONUMENT CO

Offices At Bell-Seale Funeral Home

Also Curbing 3101 Ave. S Phone 573-5434

1/2 PRICE SALE

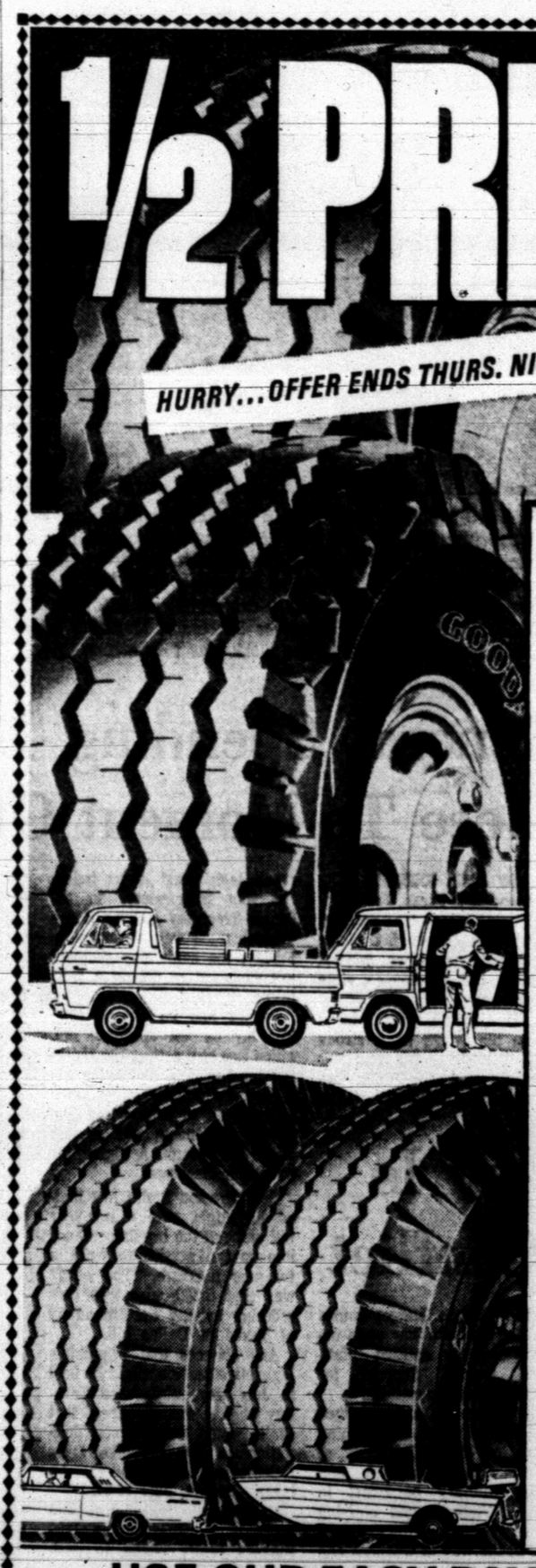

HURRY...OFFER ENDS THURS. NIGHT

Buy 1st tire at regular price...get 2nd tire at 1/2 price!

GOODYEAR

"TRACTION HI-MILER" TIRES FOR PANELS, PICK-UPS, VANS AND CAMPERS

- Famous "Traction Hi-Miler" tread design with 5 broad ribs and deep-cut notches designed for sure stopping grip
- Long wearing Tufsyn rubber
- Triple-tempered nylon cord body

Buy first tire at $28.90.* Get second tire at 1/2 price, only $14.45

*6.70 x 15 tube-type 6 PR plus $2.70 Fed. Ex. Tax and recappable tire

SIZE	1st Tire Price	2nd Tire Price	plus Fed. Ex. Tax per tire and recappable tire
6.70 x 15 tubeless 6 PR	$31.75	$15.88	$2.70
7.10 x 15 tube-type 6 PR	$34.35	$17.18	$2.55
6.50 x 15 tube-type 6 PR	$31.55	$15.78	$2.62
7.00 x 15 tube-type 6 PR	$37.80	$18.90	$2.85
7.00 x 16 tube-type 6 PR	$38.00	$19.00	$3.00

GOODYEAR "SUPER-RIB" BOAT TRAILER TIRES

1/2 PRICE TOO!

SIZE	1st Tire Price	2nd Tire Price	plus Fed. Ex. Tax per tire — no trade needed
4.00x8 tubeless	$19.30	$ 9.65	60¢
5.00x8 tube-type	$20.10	$10.05	84¢
5.00x8 tubeless	$23.85	$11.93	98¢
4.00x12 tube-type	$18.65	$ 9.33	73¢
4.50x12 tube-type	$22.40	$11.20	91¢

Buy first tire at $16.65... get second tire for only $8.32

*4.80/4.00 x 8 tube-type 4 PR plus 51¢ Fed. Ex. Tax, no trade needed

DON'T FORGET TO CHECK YOUR SPARE!

- Triple-tempered nylon cord body resists cracking, heat and bruises
- Available in both tubeless and tube-type construction

USE OUR EASY PAY PLAN—FREE MOUNTING!

GOODYEAR SERVICE STORE

1701 25th Snyder, Texas Phone 573-9341

TIGER THEATRE & CAFETERIA "dine during movie time" DIAL 37-2-12

$2.00 A CARLOAD TONIGHT & THURSDAY

IT'S NOW A MOVIE!

Valley of the Dolls

any person, living or dead, and the characters portrayed in this film is purely coincidental and not intended.

20th CENTURY-FOX Presents A MARK ROBSON-DAVID WEISBART PRODUCTION

BARBARA PARKINS · PATTY DUKE · PAUL BURKE · SHARON TATE · TONY SCOTTI · LEE GRANT · SUSAN HAYWARD · JOEY BISHOP · GEORGE JESSEL

PRODUCED BY DAVID WEISBART · DIRECTED BY MARK ROBSON · SCREENPLAY BY HELEN DEUTSCH and DOROTHY KINGSLEY

SONGS BY DORY and ANDRE PREVIN · BASED ON A BOOK BY JACQUELINE SUSANN · DIONNE WARWICK sings the theme from "Valley of the Dolls"

COLOR by DeLUXE PANAVISION

ALSO 2nd FEATURE

A sportive look at the fertility rites (and wrongs) of western society.

CAUTION: THIS MOTION PICTURE SHOULD BE KEPT OUT OF THE REACH OF CHILDREN!

20th Century-Fox presents DEBORAH KERR DAVID NIVEN in FIELDER COOK'S Prudence and the Pill

A KAHN-HARPER PRODUCTION • Color by De Luxe

WOMEN

SMORGASBORD, swimming and games were feature attractions at the annual spring party of the Cosmorama Club held Saturday night at the Ray Courtney home. Members of the club and their husbands and guests attended. Among guests were, from left, Mr. Jimmie Johns, Mr. and Mrs. Stan Dodds, Mr. and Mrs. Joe Pitts and Mr. and Mrs. Bill Nixon.

HOSTESSES — Mrs. Sonny Harrell, left, and Mrs. Ray Courtney were hostesses for the Cosmorama Club's annual spring party Saturday night at the Courtney home.

Aluminum First Choice

NEW YORK (a) — A recent nationwide survey of women has shown that a homemaker would sooner throw away her new hat than an old pot. Women just can't seem to consign old cookware to the junk heap. As each lady gets new ones she either hands down her old battered utensils or stores them away.

It's probably about time you inspected your cookware storage cabinet, not only with an eye for making more space by retiring old pots and pans, but to see if a whole new set of matched aluminum cookware isn't definitely in order.

When is a pot or pan ready to be replaced? Obviously, replacement time is at hand if the cookware has sprung a leak or lost its handle, also; if it has an uneven bottom. A battered bottom surface has poor contact with the heat and will burn or undercook food. Dented covers which do not fit snugly also cause poor cooking. Lose and broken handles are dangerous. Chipped, scorched interior surfaces are almost impossible to clean. By discarding these worn utensils you are sprucing up your kitchen and giving your cooking a lift.

Shop Carefully

When you stop for new cookware, shop carefully. You will see more aluminum utensils than any other kind because aluminum conducts heat faster and more evenly than other materials commonly used for cookware. Good conductivity prevents "hot spots" to scorch foods or cold areas to undercook. Today's aluminum utensils also come in show-off porcelain colors, in everything from tea pots to roasters.

Here's a tip on what you might do with an old skillet or pan that has seen the better days: fasten it to a tree as a bird feeding station.

Chicken Breasts With Pineapple

1 tablespoon flour
¼ teaspoon salt
¼ teaspoon nutmeg
2 chicken breasts, halved and skinned
1 tablespoon butter
1 can (8 ¼ ounces) pineapple slices
½ to 1 teaspoon minced fresh ginger, if available.

On wax paper stir together the flour, salt and nutmeg; dip chicken in mixture, lightly coating both sides. In a 10-inch skillet heat the butter; add chicken and cook gently, turning as necessary, until pale golden color and white through — about 20 minutes. Remove chicken and keep warm in a low oven. To skillet add pineapple (including syrup) and, if used, the ginger; over high heat boil, turning pineapple once, until syrup is reduced by about one-half—about 5 minutes. Spoon the glaze over the chicken and garnish with pineapple slices. Makes 2 large servings.

The damselfly, smaller cousin of the dragonfly, folds its wings while it rests. The dragonfly's wings always remain extended.

Unclaimed Wig Causes Accident

LONG BEACH, Calif. (AP) — Several suffered minor injuries recently when someone's wig fell onto the tracks of a small roller coaster, jamming the wheels of a car which was then rammed by a following car. No one claimed the hairpiece.

In temperate regions, buds that open in spring usually are formed by the preceding July.

Peter the Great tried to encougage sobriety among 18th century Russians by insisting that men jailed for drinkenness had to wear a "medal for hard drinking" around their necks all the time they were incarcerated. The medal weighed 18 pounds.

A 1946 eruption on the sun, largest on record, hurled a billion tons of gas a million miles into space, National Geographic says.

Rebekahs Install 2

Snyder Rebekah Lodge No. 294 installed two officers at its meeting Monday night.

Noble Grand Ruth Cowan presided.

Mrs. Mittie Foree was installed as Inside Guardian and Mrs. Emma Lee Lanier as Outside Guardian. Bessie Ship and Eva Bishop were the installing officers.

Plans were discussed for a booth at the July 4th Celebration.

The representative to assembly gave a short report on her trip and then gave a school of instruction on the program of Mrs. Marguerite Gailey, president of Rebekah assembly, IOOF of Texas.

A salad was served during the social hour. Attending were Ruth Cowan, Mary Davis, Eva Bishop, Maxine Grimmett, Mittie Foree, Bonnie Foree, Eppie Crain, Emma Lee Lanier and Bessie Shipp.

WOMEN's CALENDAR

FRIDAY

Friday duplicate bridge at Country Club; 9:30 a.m.; open.

Recital at 7:30 p.m., Martha Ann Woman's Club, for piano students of Mrs. Lynn Bethel. The public is invited to attend.

SUNDAY

Duplicate bridge at Country Club, 1:30 p.m.; open.

Recital Friday

The piano students of Lynn Bethel will present a recital at 7:30 p.m. Friday at the Martha Ann Woman's Club. The public is invited to attend.

Women Now First Mates

NEW YORK (a) — It is becoming increasingly difficult for the man of the house to take off for a day's fishing or boat racing and leave his wife ashore to mind the children.

With more than 42 million Americans spending much of their leisure time in boats these days, the wife has also become the first mate of the family boat and is, or should be as knowledgeable as her husband in seamanship, boatkeeping, comfort and safety afloat for her family.

Like the family home and car, the family boat should be a source of deep satisfaction, pride and achievement. No longer will a battered old craft serve most American boating families. Styling, color schemes and accessories to increase convenience and pleasure afloat are important.

Family Affair

As in many homes, these come under the influence of the women. Likewise, they are the ones who keep a close eye on the family budget and get most for the money spent. Choosing the family's first boat, or a bigger and better replacement, is a family affair these days.

Modern marine aluminum is a boon to today's boating families. This year, they will be buying cruisers, houseboats — sporty runabouts with convertible tops and stretchout lounge seats, sailboats, fishing boats, canoes, cartoppers and dinghies — all made of marine aluminum.

It is easy to nail down the reasons for the success of marine aluminum. This special modern alloy for boats is lightweight and gives long, rugged service. It will not rust, retains its shiny natural finish or can be painted and can be shaped into pleasing lines by modern metal-working techniques.

In short, the seagoing housewife can depend on marine aluminum to give her and her family a full measure of boating pleasure with long, virtually maintenance - free service. She can also count on a high trade-in value when it comes to move on to something bigger.

The GREEN HILL BAPTIST CHURCH
Announces
The All-American Toad Race
SAT., MAY 31st AT 9:00 A.M.
Rules of the Race:
1. You must enroll and attend Green Hill's V.B.S.
2. You must catch your own Horned Toad.
3. You must name your own Horned Toad. (Prizes for the best name)
Preparation and Enrollment Day Is
Sat., May 31, At 9:00 A.M.
Vacation Bible School Begins June 2, At 8:30
Until 11:00 A.M. Monday Thru Friday

WE WILL BE
CLOSED
Friday & Saturday
May 30th & 31st
In Observance Of
MEMORIAL DAY
THANK YOU
THOMPSON 37th STREET CLEANERS
1902 37th Phone 573-2953

The 30% faster T-bone

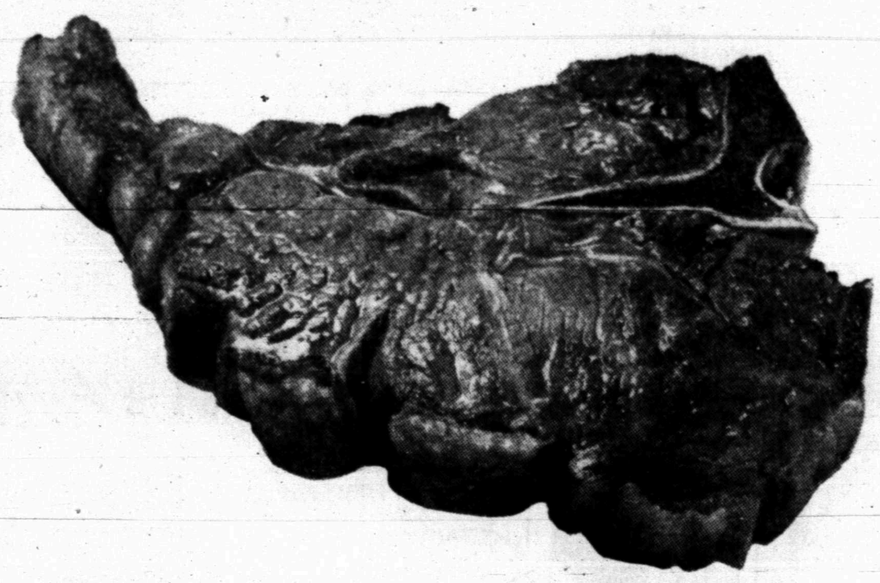

Compliments of gas infra-red broiling.

Gas Infra-red concentrates its heat directly onto the meat. You broil up to 30% faster, yet with reduced shrinkage. And the results are tender and delicious! That's the beauty of gas infra-red. Just one more reason why a gas range is made for good cooking...and for folks who love good cooking.

When you think about it, Gas living makes sense!

RANGE ROUNDUP
Trade For A Modern Gas Range At Gas Range Dealers And Lone Star Gas

Anthony's
C. R. ANTHONY CO.
Outstanding values Colonial style rugs.
99% NYLON FOR LONG WEAR AND LASTING BEAUTY. REVERSIBLE.
TUBULAR OVAL RUGS

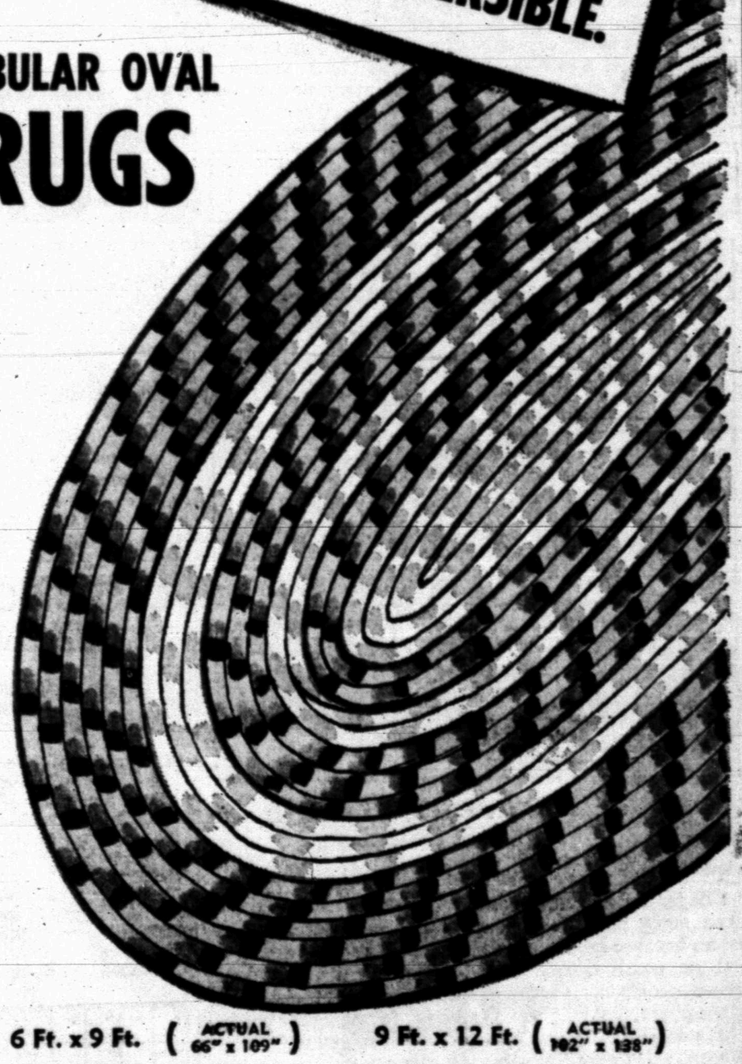

6 Ft. x 9 Ft. (ACTUAL 66" x 109") 15.95
9 Ft. x 12 Ft. (ACTUAL 102" x 138") $35.
20" x 32" Rugs 1.59
Lab tests prove it . . . no other fiber can outwear nylon. Special delustered nylon gives colors added richness and depth. A tubular braided rug with all the looks, the warmth, the appeal of an expensive braided rug. Reversible too. Double core 3 ply construction.

NOW WE'LL SEE HOW THE DELIVERY IS!

Most Of College Students Not Revolutionary Minded

By LISA CRONIN
AP Business Writer

NEW YORK (AP) — The militant minority may occupy the campus building and the headlines, but today's average college man attends classes, goes to church and plans to get ahead just as his father did a quarter of a century ago.

Not only are brick-wielding dissidents rare among today's college population, but most students say American society is "basically sound." Only 9 per cent of all students could be classed as "revolutionaries"—believing that existing institutions should be scrapped and replaced.

So reports a nationwide survey of student and alumni attitudes conducted by Roper Research Associates and commissioned by Standard Oil Co. (New Jersey). During winter 1968 1,500 students and almost 700 alumni were interviewed.

"I found it a rather encouraging study," said Burns Roper, president of the research firm. "There was a good deal of criticism of the system, but it was mostly 'let's change the system from within' rather than 'let's overthrow it.' "

Some conclusions of the Roper study:

—Less than one-fourth of college students have smoked marijuana and only 3 per cent have tried LSD. About 46 per cent would like to make marijuana legal and 7 per cent favor legal sanctions for LSD.

—Belief in some form of god was voiced by about 60 per cent of college students. Forty per cent of the freshmen and 33 per cent of seniors said they believed in the orthodox "Supreme Being who created the earth and who rewards and punishes everyone."

—Two-thirds of unmarried male seniors said they have had sexual relations with one or more women to date—half the freshman have.

—Although about a third of college students plan to go into the military after graduation, almost as many wish to avoid the draft—25 per cent by legal means and 2 per cent by any means including a stint in federal prison if necessary.

Not only are college students "squarer" than many worried parents believed, they are also more probusiness than had been assumed. Most plan careers in business and industry. Careers in education, professional work and government service followed in that order.

Business leaders won points among college seniors for competence and progressiveness, but they were also seen by many as self-seeking, ruthless and not sufficintly interested in social problems.

Among seniors polled, 59 per cent said "aggressiveness" is the most important quality for business success followed by creative ability, hard work and intelligence. In comparison, students rated aggressivenes, intelligence, playing the angles" and hard work in that order as requirements for success in government.

The "moral" qualities got short shrift by students planning successful careers. "Idealism" was considered a get-ahead quality in government careers by 5 per cent of students, in education by 14 per cent and in business by only 2 per cent.

Only 2 per cent felt "courage to stand up for your ideas" pays off in business, compared to 20 per cent in government and 13 per cent in education.

On issues involving campus life, the majority of students felt that student activity has had some beneficial effects although 82 per cent said it had gone to an extreme—at least in some instances.

Agreement with at least some of the goals of the militant Students for a Democratic Society was voiced by 65 per cent of the students, but a majority also disagreed with some of its goals or methods. Only 4 per cent totally approved the activist group.

The generation gap may not be as wide as expected. Two-thirds of seniors and freshmen said they agree with their parents on most things. Most critical of the present system were alumni—graduates of the class of 1964.

Junior Editors Quiz on DAYS

QUESTION: *How did the days of the week get their names?*

* * *

ANSWER: No one can say what particular person named the days. These names came into use in ancient times when many gods were worshipped. The days got their names because each one became sacred to some particular god or goddess. The Anglo-Saxon word monandaeg meant moon's day, so Monday was named for the goddess of the moon. Tuesday was Tyr's day, Tyr being the god of war in ancient Norway, Wednesday was sacred to Odin or Woden, ruler over Valhalla. His two ravens flew around the world every day and brought him the news (too bad he didn't have this newspaper). Odin's famous son Thor, god of thunder and lightning, gave his name to Thor's day, or Thursday. Frigga, Odin's wife, gave us Frigga's day, Friday. She was so wise she knew everything. Saturday comes from the Roman god Saturn, god of harvest. The Romans had a gay festival called a Saturnalia. Among the old European peoples Sunday meant the day of the sun. The sun was always popular in ancient mythology.

5-28

(Connie Alexander of Duluth, Minn., wins a prize for this question. You can win $10 cash plus AP's handsome World Yearbook if your question, mailed on a postcard to Junior Editors in care of this newspaper, is selected for a prize. You can increase your knowledge and begin an interesting hobby by keeping a scrapbook of Junior Editors articles and drawings.)

Day Dreams Keep Life Interesting

By HAL BOYLE

NEW YORK (AP) — The wonderful thing about life is that it always leaves you something to look forward to.

Whether you have achieved much or little, whether you are young, middle-aged or elderly, there always remain sights you haven't seen and things you haven't done. There is no such person as a man or woman who has everything.

Here's one man's list of things he may still get around to doing one of these days:

Set an income tax form to music, and ask Congress to make it the national anthem.

Sail the Atlantic in a paper yacht made from varnished copies of the Sunday New York Times.

Sell Manhattan Island back to the Indians for a keg of whisky and a $24 mortgage.

Solve the poverty problem by giving everyone in America his own private key to Ft. Knox.

Meet a teen-ager who was allergic to pizza pies, French fried potatoes, and the telephone.

Buy the Eiffel Tower for Howard Hughes, and move it to Las Vegas.

Paint the Empire State Building with psychedelic designs.

Build a 1,000-room cave on Miami Beach for hermits who prefer to live underground.

Carve the head of Benedict Arnold on the Mt. Rushmore memorial, so tourists could have something to criticize as well as praise.

Help a fainting robin into its nest again.

Get Greta Garbo to put a welcome mat before her front door.

Create a sex-free movie that children could take their parents to without having to worry about the old folks' blushing.

Turn every girl in the world red-haired—so there'd be one for every man.

Give athlete's foot back to the athletes.

Pass a law requiring that all ashtrays be at least eight inches square and six inches deep.

Invent windows made of layers of plastic. Then a man wouldn't have to wash them—he could just peel them clean.

Discover something more to hope about today in modern youth, the "hope of tomorrow."

Find a constructive use for brussels sprouts, parsnips and spinach, so that it will no longer be necessary to eat the stuff.

Do something about the weather, not just talk about it.

Now, what's on your own list of unwon goals?

Jail No Problem To Frequent Visitor

PARIS, Tex. (AP) — Red River County's jail has been a relatively easy problem to solve for one inmate.

Doyle McGuire has escaped three times in two months.

CROSSWORD PUZZLE

ACROSS

1. Fine-grained rock
6. Electrical unit
11. Foot levers
13. Texas mission
14. Scholarly
16. Corrupt
17. Mousebird
18. Bravo
20. Portray
21. Outfit
22. Ransack
24. Tin symbol
25. Couch
26. Compass point
27. Mass. cape
28. Crooked
29. Note of the scale
31. Oleander
33. Twilled cloth
34. Public vehicle
35. Lubricant
36. Easy gait
37. Contralto
39. Liner
41. Depart
43. Harem
44. Nightmare
45. Imparts

DOWN

1. Particles
2. Drug
3. Mature
4. Baroness
5. Yale
6. Singing syllable
7. Mum
8. Plunder
9. White vestment
10. Blockhead
12. Overweight
15. Shade tree
19. Abrasive
22. Roundup
23. Some
25. Romaine
27. Ribs
28. Dance
29. Rely on
30. Met productions
31. Straightedge
32. Encore
33. Italian
34. Unadorned
36. Country road
38. Eggs
40. Fish
42. Type measure

				AUTO			SHUNT				
			ASTIR			HONOR					
UPHELD					EERIE						
PIES			AID			USE					
ASS		GIN			SLED						
SH		ION		BOY							
		URD		GUN			BE				
SANK			MAY			FAD					
TUG		MEL			SONG						
EDUCE				LIERNE							
PILOT			IDEAS								
STAYS			COPY								

SOLUTION OF YESTERDAY'S PUZZLE

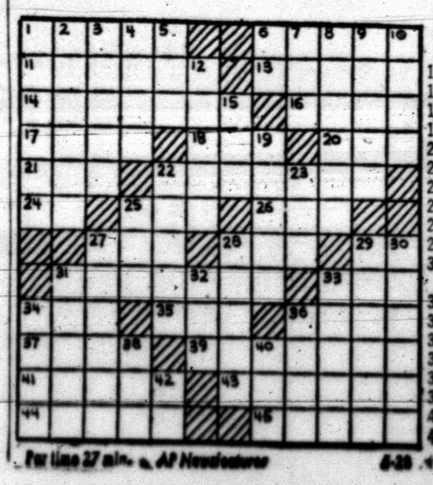

Per line 27 min. © AP Newsfeatures 5-28

MARY WORTH

KERRY DRAKE

WAYOUT

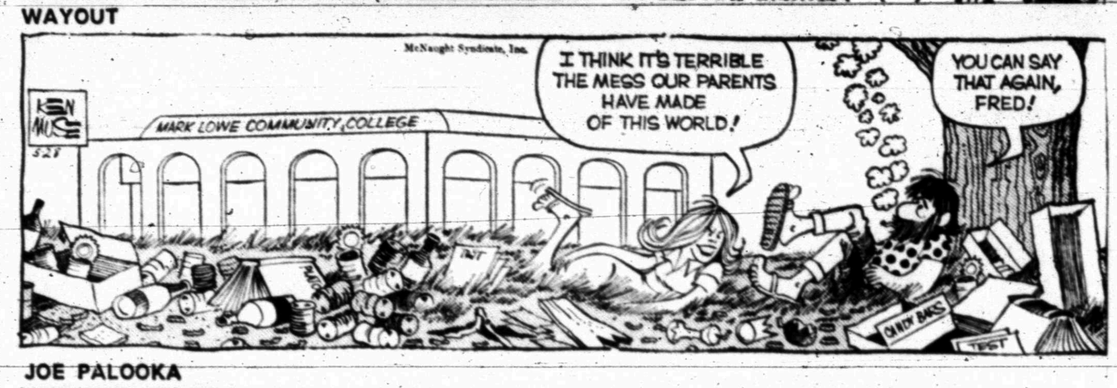

JOE PALOOKA

DEBBIE DEERE

GRANDMA

REX MORGAN

DENNIS THE MENACE

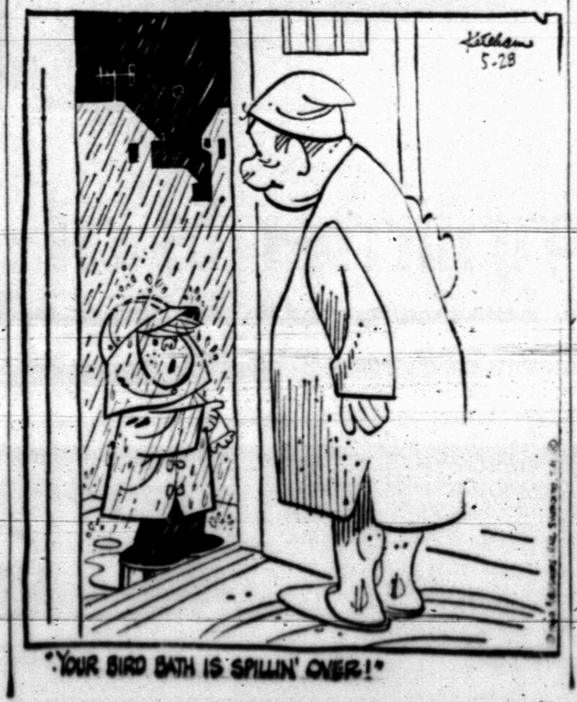

"YOUR BIRD BATH IS SPILLIN' OVER!"

NANCY

Teenage Play Set Thursday

Action in the Junior Teenage League baseball program will begin Thursday with the Buffs meeting the Rebels. Friday night, the Dodgers tangle with the Braves and the Sports meet the Oilers. The starting time for first tilts of twinbills will be at 6:30 p.m., followed by the second game at 8 p.m.

The other team in the 7-team junior loop is the Bullets.

The senior teenage doesn't begin action until Tuesday, June 3, when the Clippers meet the Jets. The other team in the 3-team senior loop is at Colorado City. Ten of the 15 tilts involving senior teams will be held in Towle Park.

Coordinator of the Teenage Leagues is Cecil Schwartz. W. E. Loyd is director of the junior group, and Terry Holt is director for the older boys.

The schedule:

Thursday, May 29 — Buffs Vs. Rebels.
Friday, May 30 — Dodgers Vs. Braves; Sports Vs. Oilers.
Saturday, May 31 — Buffs Vs. Rebels.
Monday, June 2 — Bullets Vs. Oilers; Braves Vs. Sports.
Tuesday, June 3 — Dodgers Vs. Rebels; Clippers Vs. Jets. X
Thursday, June 5 — Oilers Vs. Buffs; Braves Vs. Rebels.
Friday, June 6 — Dodgers Vs. Bullets; Clippers Vs. Colorado City. X
Monday, June 9 — Sports Vs. Buffs; Bullets Vs. Braves.
Tuesday, June 10 — Rebels Vs. Oilers; Jets Vs. Colorado City. X
Thursday, June 12 — Dodgers Vs. Sports; Bullets Vs. Buffs.
Friday, June 13 — Braves Vs. Oilers; Jets Vs. Clippers. X
Monday, June 16 — Buffs Vs. Braves; Rebels Vs. Sports.
Tuesday, June 17 — Dodgers Vs. Oilers; Jets at Colorado City. X
Thursday, June 19 — Buffs Vs. Dodgers; Bullets Vs. Sports.
Friday, June 20 — Clippers Vs. Colorado City. X
Tuesday, June 24—Clippers Vs. Jets. X
Thursday, June 26 — Rebels Vs. Buffs.
Friday, June 27 — Oilers Vs. Sports; Braves Vs. Dodgers; Clippers at Colorado City. X
Saturday, June 28 — Rebels Vs. Bullets.
Monday, June 30 — Sports Vs. Braves; Oilers Vs. Bullets.
Tuesday, July 1 — Rebels Vs. Dodgers; Jets at Colorado City. X
Thursday, July 3 — Rebels Vs. Braves; Buffs Vs. Oilers.
Friday, July 4 — Bullets Vs. Dodgers; Jets Vs. Clippers. X
Monday, July 7— Braves Vs. Bullets; Buffs Vs. Sports.
Tuesday, July 8 — Oilers Vs. Rebels; Jets Vs. Colorado City. X
Thursday, July 10 — Buffs Vs. Bullets; Sports Vs. Dodgers.
Friday, July 11 — Oilers Vs. Braves; Clippers at Colorado City. X
Monday, July 14 — Sports Vs. Rebels; Braves Vs. Buffs.
Tuesday, July 15 — Oilers Vs. Dodgers; Clippers Vs. Jets. X
Thursday, July 17 — Sports Vs. Bullets; Dodgers Vs. Buffs.
Friday, July 18 — Clippers Vs. Colorado City. X
Tuesday, July 22 — Jets Vs. Colorado City. X

Junior Golf Tour Slated

The West Texas Chapter of the PGA is sponsoring a Junior Golf Tour this summer with its first tournament, June 2, in Plainview.

Entry fee is $2 per- tourney and all begin 9 a.m. Age brackets are 12 - 13; 14-15; 16 - 17. All winners qualify for the Tournament of Champions in August.

June — 2: Plainview Country Club 3; Hereford Country Club; Moonbeam Country Club; 10: Odessa Golden Acres Country Club; 16: Brownfield Country Club 17: Yoakum County Golf Course; 20: Winkler County Country Club; 25: Pecos Golf Club; 26: Midland Hogan Park Golf Course; 27: Odessa Country Club; 30: Andrews Country Club.

July — 7 Lorenzo Country Club; 8: Phillips Country Club; 9: Dumas North Plains Country Club; 10: Amarillo Tascola Country Club 11: Pampa Country Club; 16: Hillcrest Country Club; 17: Slaton Country Club; 21: Gaines County Golf Club; 23: Big Spring Country Club; 24: Big Spring Municipal Golf Club; 25: Muleshoe Country Club.

August —4 Lake Sweetwater Municipal Golf Course 6 Floydada Country Club 7; San Angelo Santa Fe Golf Club; 8: San Angelo Country Club; 19: Lamesa Country Club; 26-27: Tournament of Champions, Andrews Country Club.

LL White Sox, Cards Win

In the first of two Little League clashes in Towle Park last night the Athletics fell to the White Sox 11-8. The Athletics took an early but slim lead in the top of the first capitalizing on a single by Charles Cobb and a two-bagger by Charles Stansel. Cobb crossed home plate for the only run of the inning. The White Sox were scoreless in the first and second innings but came back in the third when J. Riggins [illegible] with a single and later scored. The White Sox got on the board again in the fourth inning with three more runs. L. Johns, J. Gutierrez, and B. Iveson each crossed home plate after a two-base hit by Johns and singles by B. Iveson and J. Riggens. The fifth inning was the decisive inning of the game as the Athletics managed five runs and the White Sox chalked up seven. Charles Cobb, Charles Stansel, F. Everton, Chester Cobb and Alvin Selman each scored for the Athletics in the fifth. But the Athletics attempt wasn't enough as the White Sox were able to bring in seven runs and win the game. The White Sox took advantage of single base hits by B. Riggins, D. Buchanan, double baggers by L. Johns, and J. Guitierrez, and a home run by Willy Tippens.

In the National League clash the Braves fell to the Cardinals 8-2. The first three innings were scoreless for both teams but the Cardinals were able to break the spell in the fourth bringing in 3 runs. The first run came when Bernie Weems knocked a home run. Then Phill Robinson and Ronnie Halford both got on with singles and later scored. The Braves managed to bring in one run in the fourth after Tommy Konvicka hit a double and later scored. The Cardinals failed to score in the fifth and the Braves narrowed the gap when Roy Carter crossed home plate. The sixth inning was a different story when a Cardinal rally brought in five runs. Bernie Weems knocked his second home run of the game and David Whatlington got on with a double. Later, Kerry Rogers and Mike Freeman hit singles to bring in the final runs. The Braves were unable to match the Cardinal rally and remained scoreless in the sixth.

ATHLETICS	AB	R	H
CHARLES Cobb, 2b	3	2	3
Charles Stansel, p	3	1	1
Fredde Everton, 3b	1	1	0
CHESTER Cobb, c	4	1	2
Scott Walton, 1b	2	0	10
Alvn Selman, 1b	1	1	0
Bryon Walton, cf	2	0	0
Dale Hobbs, 3b	1	0	0
Ronnie Lewis, lf	1	0	0
Frank Hernandez, ss	0	1	0
Royce Corbell, rf	3	1	1
TOTALS	21	8	7

WHITE SOX	AB	R	H
R. Riggins, 2b	3	1	1
Oscar Ramirez, c	3	0	1
Vance Voss, 3b	2	0	0
Raul Villanueva, p	2	0	0
Larry Johns, 3b	4	2	2
J. Gutierrez, ss	3	2	1
Barry Iveson, 1b	1	0	0
Willy Tippens, 2b	2	2	2
Dennis Buchanan, rf	4	1	2
J. Riggins, lf	4	2	2
Russell Mze, cf	4	1	0
TOTALS	32	11	11

ATHLETICS 100 052—8
WHITE SOX 001 370—11

CARDINALS	AB	R	H
David Whatlington, ss	4	1	2
Kerry Rodgers, 2b	4	1	1
Bernie Weems, p	4	2	2
Phill Robinson, c	3	1	1
Ronnie Halford, c	3	1	1
Clifford Kay, 1b	3	0	1
Bobby Allen, 3b	3	0	1
Jeff Brown, cf	3	1	1
Mike Freeman, lf	2	0	0
Mike Clifton, lf	1	1	1
TOTALS	30	8	11

BRAVES	AB	R	H
Jerry Day, 2b	2	0	0
Bryan Hargrove, p	3	0	0
Roy Gill, c	4	0	2
Roy Carter, 1b	3	1	0
Randy Riggs, rf	3	0	0
Stan Francis, cf	2	0	0
Dennis Vaughn, cf	2	0	0
Tommy Konvicka, ss	3	1	1
Tim Falls, 3b	2	0	0
Brad Francis, lf	1	0	0
TOTALS	25	2	3

CARDINALS 000 305—8
BRAVES 000 110—2

Prowler Returns After Being Shot

DENISON, Tex. (AP) — Larry Roberts notified police recently that he took a shot at a shadowy figure prowling around his home.

He said the next night he went outside and was hurled to the ground and struck by someone matching the description of the "shadowy figure." Roberts thinks whoever it was didn't particularly like being shot at.

AUTO INSURANCE
From Old Line Companies!
We Can Fill All Your Insurance Needs
Hugh Boren & Son
INSURANCE AGENCY
N. W. Cor. Sq. Phone 573-3555

DA Subpoenas Nino Benvenuti

NEW YORK (AP) — Nino Benvenuti, boxing's middleweight champion, and several other fight figures find out today why they were subpoenaed to appear before New York District Attorney Frank Hogan.

"I don't know what it's all about, but we will cooperate," Benvenuti said Tuesday after Hogan's investigation first came to light.

Also subpoenaed were Dick Tiger, who upset Benvenuti in a nontitle bout Monday night; Bruno Amaduzzi, Nino's manager; fighter Frankie DePaula and his manager, Gary Garafola.

DePaula, a lightheavyweight, was to have fought on the same card as Tiger-Benvenuti, but he was suspended after he and his manager were arrested on charges involving the theft of $80,000 in copper from a New Jersey pier.

Hogan's investigation reportedly does not specifically involve the outcome of the Tiger-Benvenuti fight but rather possible Mafia involvement in the fight game.

The New York Post said Tuesday subpoenas also have been served on a number of key Mafia figures known to be prominent in gambling operations.

According to the New York Daily News, a source said several persons connected with the Monday night fight have been under investigation for some time.

"They have been watched eating, drinking and associating with top underworld figures," the News quoted one source as saying.

Those persons who were ordered to appear at Hogan's office today also were expected to be called to testify before a New York County grand jury.

Benvenuti, meanwhile, also was concerned about his right hand in which he suffered a fractured bone against Tiger.

Dr. Kazuo Yanagisawa, an orthopedic specialist, said it will take from three to four months to heal.

Star Coaches Named

HUNTSVILLE, Tex. (AP) — The Texas team in the annual Oil Bowl football classic in Wichita Falls Aug. 15 will be coached by Tom Page of Sam Houston State and Duane Nutt of Austin College.

The Texas schoolboy all-star football team will play the best schoolboys Oklahoma has to offer.

Page will coach the linemen while Nutt will handle the backs.

Bills' Owner Nixes O. J. Loan Demand

BUFFALO, N.Y. (AP) — O. J. Simpson has dropped a $500,000 loan demand for signing with the Buffalo Bills of the American Football League in the face of a strong defense by Bills' owner Ralph Wilson Jr.

But, Wilson and Simpson, it was reported Tuesday, remained a difficult $400,000 apart after a negotiating session Monday in Detroit.

The money gap sparked a "would consider" trading the 1968 Heisman Trophy winner.

Wilson said Simpson and his signal callers, agent Chuck Barnes and lawyer David Lockwood, made the concession "for an increase of $50,000 in the bonus and salary previously requested."

Simpson, the No. 1 choice in the combined pro football draft, originally requested $600,000 salary and bonus in addition to the loan, it was reported.

The Bills' owner said he had been prepared during Monday's session to increase his original offer, reportedly $250,000, to Simpson.

"But in view of this new demand, which I felt unreasonable, I stood pat except to offer inducements on the basis of performances." He added, however, his terms were not inflexible.

Wilson said his "performance" inducement was rejected by the Simpson group and they brought up the discussion about trading the USC All-American.

Early Birdies Bowling League

TEAM STANDINGS: Gooney Birds 73½-46½; Sparrows 66-54; Red Robins 65-55 Roadrunners 60½-59½; Doves 53-67; Eagles 42-78.
HIGH TEAM SERIES: Roadrunners 1711; Doves 1710; Sparrows 1688.
HIGH TEAM GAMES: Doves 616; Sparrows 599; Eagles 595.
HIGH IND. SERIES: Iva Martin 504; Noreen Ball 478; Marie Calvert 449.
HIGH IND. GAMES: Noreen Ball 171-169; Iva Martin 171-169; Nell Harper 167.
SPLITS CONVERTED: Katie Mann 3-6-7-8; Marie Calvert 3-10; Nell Harper 6-7-10; Ruby Neves 5-7-8.

SPORTS

FL Cards, A's Are Victorious

In a high-scoring game in Towle park last night the Farm League Cardinals beat the Braves 13-9. In the first inning of play the Braves were able to take a commanding lead, when seven players crossed home plate. Randy Stone, Jim Bennett, James Spivey, Jerry Huddleston, Mark Bollinger and Doyle Browning each chalked up Brave runs in the top of the first. The Cardinals came to bat and were unable to match the Braves' effort despite a home run by Mike Dickenson and a single by Doug Nall. Nall, Dickenson and Jim Dye, who got on with a walk, scored three Cardinal runs in the first inning. But the Braves were unable to match their first effort, not scoring again until the third inning when Clay Peterson and Larry Huddleston crossed home for the final Brave scores. The Cardinals were able to keep their hopes alive scoring in the second and third innings. Todd Line got on base with a two-bagger and scored. Later Gary Eckert, Mark Duke and Jerry Bloom tallied three more Cardinal points. In the final inning of play the Cardinals took the lead marking up six scores after two-base hits by Doug Mall and Steve Dickenson. Todd Line, Doug Nall, Mike Dickenson, Steve Dickenson, Steve Nall and Gary Eckert each crossed home plate to give the Cardinals the game.

In the second Farm League clash last night, the American League Athletics whipped the White Sox 15-8. The White Sox were able to score early in the first inning as Jeff Reed, David Thompson and Randy Wilson crossed home plate. But the White Sox lead was short-lived. The Athletics took advantage of seven walks to score six times in the bottom of the first. Alvin Allison, Mike Jones, Larry Landrith, Tommy Jones, Randy Tate and Roy Hall each marked up a point in the first inning. The second inning was scoreless but the White Sox came back in the third with four more runs. Capitalizing on single-base hits by George Willis and Randy Wilson, the White Sox were able to score with David Thompson, George Willis, Richard Willis and Gary Martin to take a slim one run lead. But once again the lead was short-lived. The Athletics scored nine runs with Randy Parrott, Alvin Allison, Mike Jones, Tommy Jones, David Rice, Walter Homsley. Matio Herro and Robert Stoneman crossing home plate to win the game.

Astros Win 9th Straight, Expos Lose 11th Straight

By ED SCHUYLER JR.
Associated Press Sports Writer

Montreal fans aren't asking much of the Expos. That's what they're getting—not much.

What 21,412 got Tuesday night—one year from the date the club was accepted into the National League—was a chance to see the Expos lose 5-3 to Los Angeles for their 11th straight defeat, longest losing streak in the majors this season.

"They don't want a lot," Manager Gene Mauch said of the Montreal fans. "They just want a little. That's about what we're giving them, too."

While Montreal was giving their boosters little, the Houston Astros were continuing to delight theirs by beating Philadelphia 6-2 for their ninth straight victory and 18th in 22 games in May.

In other National League action, Atlanta edged St. Louis 5-3, San Diego nipped the New York Mets 3-2 and San Francisco shaded the Chicago Cubs 5-4. Pittsburgh and Cincinnati were not scheduled.

In the American League, the New York Yankees took the Chicago White Sox 5-3, Washington downed Minnesota 5-1, Kansas City upended Boston 5-4, Seattle walloped Baltimore 8-1, California tripped Cleveland 2-1 and Oakland slipped by Detroit 4-3.

Tom Haller's homer did in Montreal, now 11-28. It came with a man on in the sixth and snapped a 3-3 tie. Coco Laboy's sacrifice fly and Gary Sutherland's two-run single had produced three unearned runs in duced three unearned runs in the fifth that gave the Expos a tie.

Wes Parker also homered and got two other hits for the Dodgers.

Doug Rader made the big offensive noise for Houston, clubbing a bases-loaded homer in the bottom of the ninth. Rader's third homer, which gave Don Wilson, who struck out 13, a 5-4 mark, came off Luis Peraza who came on for Philadelphia after Bill Wilson walked the first three Houston batters.

Despite Houston's hot play, the Astros still are in fifth place in the West Division, eight games back of first-place Atlanta, which beat St. Louis behind the hitting of Felipe Alou.

Jarvis, who won his fourth straight for a 5-2 record, yielded an RBI single to Lou Brock and Joe Torre's eighth homer, and relief pitcher Cecil Upshaw also was touched for a homer by the Cards' Bob Johnson.

Al Santorini yielded 12 hits but managed to stagger through to his first victory since April 18 as San Diego downed the Mets, who suffered their fifth consecutive loss.

Roberto Pena singled in the winning run for San Diego and Ollie Brown produced the other two with a homer and single.

573-3514
SNYDER AMBULANCE SERVICE
Odis Glasscock

OPEN ADMISSIONS POLICY STATEMENT FOR SNYDER HOSPITAL NURSING HOME

It is the policy of The Snyder Hospital Nursing Home to admit and to treat all patients without regard to race, color, or national origin. The same requiremens for admission are applied to all, and patients are assigned within the hospital nursing home without regard to race, color, or national origin. There is no distinction in eligibility for, or in the manner of provding any patient service provided by or through the nursing home. All facilities of the nursing home are available without distinction to all patients and visitors, regardless of race, color or national origin. All persons and organizations have occasion either to refer patients for admission or recommend the Snyder Hospital Nursing home are advised to do so without regard to the patients race, color, or national origin.

JTW TIRE VALUES
FOR SPRING!
GT 110

Compare Our Prices -- Our Quality
You'll Say "Goodbye" To Days Wasted Shopping for Tires
THE RIGHT TIRE AT THE RIGHT PRICE!
12 MONTH FREE REPLACEMENT NATIONWIDE GUARANTEE
700 X 13 Full 4 Ply TUBELESS Blackwall
$13 Exchange Plus $1.81 Federal Excise Tax
700 x 13 WHITEWALL $16.88 Exchange, plus $1.94 F.E.T.

Built for long, sustained driving at today's expressway high speeds. Full 4-ply nylon cord body resists impact damage. 30% stronger than new car tires. The GT-110 tire has been tested on a Texas test track at an average speed of 115 mph for 100 miles and it came through like a champion! This means extra protection for you at normal turnpike speeds.

PREMIUM QUALITY AT LOW PRICES

Premium 4 Ply Nylon Cord Construction
Low Profile Wrap Around Styling
Poly Butyl Inner Liner
Super Mileage Poly-Diene
Precision Grooved Edges.

CHECK THESE LOW PRICES ON THE SIZES YOU NEED*

Size	Ply	Black wall	White wall	Fed. Ex. Tax	Size	Ply	Black wall	White wall	Fed. Ex. Tax
695-14	4	20.45	21.45	1.96	885-14	4		26.45	2.86
735-14	4	20.95	21.95	2.07	775-15	4	21.45	22.45	2.21
775-14	4	21.45	22.45	2.20	825-15	4	22.45	23.45	2.46
825-14	4	22.45	23.45	2.36	855-15	4	23.45	24.45	2.63
855-14	4		24.45	2.57	915-15	4		26.45	3.01

* with trade-in tire off your car

ASK ABOUT THE FAMOUS J.T.W. TRIPLE GUARANTEE

McCormick & Sons Oil Co. Inc. — 2401 Ave. Q — Phone 573-3731
Wayne Parmer Service Station — 2000 25th — Phone 573-6772
I. E. Martin Phillips Quick Ser. — 1701 Ave. S — Phone 573-3331
Fletchers Downtown 66 Sta. — 1619 25th — Phone 573-6741
McCormick Super Station Inc. — East Highway — Phone 573-6222
Southside "66" Service Station — 3800 B.S. Hwy. — Phone 573-5309

WANT ADS DO THE JOB FAST!

BUTANE

CALL SCURRY Butane Company 573-5721 for prompt gas delivery. Sales and domestic and commerical appliances.

ANNOUNCEMENTS A

CARD OF THANKS A-3

TO THE many friends who were so generous with their acts of kindness, beautiful floral offerings, and all who assisted in any way we wish to say thank you and may God's richest blessings rest on you and yours.
-The Robert E. Johnson Family

PERSONAL A-5

REDUCE SAFE & fast with GoBese tablets & E-Vap "water pills". Hall Drug.

REWARD OFFERED for information on someone driving a 4x late model blue Chevrolet pickup who shot a hound at the City Dump about 10:30 Monday night. Curtis Green, 573-3202.

AUTOMOBILES B

AUTOS FOR SALE B-1

1964 FORD Wagon. Good tires, air conditioner. Runs good. See at 423 28th or call 573-2919.

FOR SALE: 1955 Ford. Clean, dependable, V-8, automatic. Call 573-2945.

TRUCKS FOR SALE B-2

'61 GMC pickup. Long wheel base, 4 speed transmission. 863-2326.

TRAILERS B-3

FOR SALE: 16 ft. Mobil Scout, sleeps five, air conditioned. $1,595. Seet at 4300 Ave. U. Phone 573-5510.

SCOOTERS-BIKES B-9

FOR SALE: Minute Inn—Across from Rainbow Market. Lon B. Faver. 573-5825.

1965 YAMAHA $250. A bargain at this price. Phone 573-2430.

BUSINESS SERVICES D

EXTERMINATORS D-5

ROACHES AND silver fish, any size house, guaranteed for one year. $9.95 AAA Exterminators. 573-9863.

HOME CLEANERS D-8

STEAMATIC
Carpet Cleaners
Actually Removes
Deep Down Dirt
For Service Call
Hoyt Furniture Co. 573-2143

HAULING-DELIVERY D-10

MOVING ACROSS TOWN
One Piece Or A House Full
Call Us To Do It For You
PIONEER FURNITURE
2505 Ave. U 573-9834

PAINTING-PAPER D-11

PAINTING WANTED. Spray, brush or roller. Interior or exterior. All work guaranteed. Free estimates. Call 573-6219.

MISCELLANEOUS D-26

Need Your Air Conditioner
Cleaned & Serviced Or
Installed
Call Us
PIONEER FURNITURE
2505 Ave. U 573-9834

EMPLOYMENT E

HELP WANTED MALE E-1

EXPERIENCED MEN or women in meat business. Full or part time. Apply at Town & Country Meat Center, 37th & Ave. E.

HELP WANTED FEMALE E-2

WANTED: Cleaning woman for 4 hrs., 1 day a week. Must be efficient. References required. $1.25 an hr. 573-6218.

THIS HOSPITAL will pay a premium salary for both a supervisor and an assistant supervisor for the 11 P.M. to 7 A.M. shift. Must be registered nurse with supervisory experience. If interested, call collect to administrator, Hall-Bennett Memorial Hospital, Big Spring, Texas, Area Code 915, 267-7411.

HELP WANTED MISC. E-3

FOUNTAIN HELP and carhop wanted. Apply in person. Dairy Mart. E. Hwy.

COLLEGE EDUCATION

For your boy or girl can be financed easily from your full or part time earnings in your neighborhood showing AVON products.

Write or Call
AVON
Write Box 1174
San Angelo, Texas 79602

U.S. Civil Service Tests

Men - women 18 and over. Secure jobs. High starting pay. Short hours. Advancement. Preparatory training as long as required. Thousands of jobs open. Experience usually unnecessary. Grammar school sufficient for many jobs. Free information on jobs, salaries, requirements. Write TODAY giving name, address and phone no. Continental School, Box B-7, Snyder Daily News.

WOMAN'S COLUMN H

BEAUTY SHOPS H-2

LA PETITE SHOP
3717 Sunset Call 573-7549
PERMANENT SPECIAL
Reg. $10.50 ..... $ 7.50
$12.50 ..... $10.50
$15.00 ..... $12.50
Month of May Special

FARMER'S EXCHANGE J

FOR SALE: Pure bred Charolaise bulls. One 3/4 Charolaise. Buck Logan—573-5189.

FOR SALE—Smooth mouth gentle horse. $150.00. Three miles on Lamesa Hwy. Call 573-9771 after 7:30. Robert Lewis.

LIVESTOCK J-3

FOR SALE: A six year old gelding. Been roped off of and played polo. Call 573-3720 or 573-5801.

USE CLASSIFIED ADS!

MERCHANDISE K

BUILDING MATERIAL K-1

TAPEING, BEDDING Texture. Also acoustic & painting. Free estimates. Call 573-6219.

HOUSEHOLD GOODS K-4

KEEP YOUR carpets beautiful despite constant footsteps of a busy family. Get Blue Lustre. Rent electric shampooer $1. P.B. Discount, North Side of Square.

FOR SALE: A 2 piece sectional sofa. Good condition. Call 573-6963 after 4 p.m.

MUSICAL INSTRUMENTS K-5

NEED SOMEONE in this area to take up small monthly payments on spinet piano. Nothing down and easy terms. Write Credit Manager, Box 3035, Lubbock, Texas 79410.

MUST PICK up small piano and Hammond Organ by June 10th. Will allow responsible party with good credit rating to assume payment on either piano or organ or both. Call or write American Music Company, 209 E. 8th, Odessa, Texas, FE 2-2711.

FOR SALE: Used gas cook stove and used Philco Refrigerator Freezer, combination. Better than average. 3107 Ave. T.

SPORTING GOODS K-8

FOR SALE: 15' Lone Star Boat. All electric Johnson 35, tilt trailer. Excellent condition. Call 573-9636.

MISCELLANEOUS K-11

BEAUTIFUL HOMEMADE Quilts for sale. Nice graduation gifts. $15 ea. 101 Ash St. 573-9827.

VACUUM CLEANER supplies. All makes serviced. Snyders' Vacuum Cleaner Headquarters. Allen Sewing Machine Center 2414 Ave. S.

THE EXCHANGE

Farms, ranches and houses.
Jack Nachlinger, 863-2406, has for sale a 3 year old Welch mare pony, gentle will make a good kid pony. $150.00.
For greater profit and production from your livestock, contact Carl Voss, Jr., your Northrup King Seed Dealer. Call 573-6873.
John Schattel, Hermleigh, Texas has for sale a 1954 Model Ford NAA for only $850.00. 2 row, good shape, oversize tires, good. Wide front end, 3 point hook-up.

FORREST W. BEAVERS
Realtor Insurance & Loans
103 Brownfield Building
Phone 573-9472

MISCELLANEOUS K-11

SINGER ZIG ZAG

Late Model Singer Zig Zag used very little. Take over 5 payments at $8.50 or $40.00 cash. To see in your home call 573-2129.

FOR SALE: Trailer Mounted Paint Spray Rig. Very good condition. Call 573-9683.

AIR CONDITIONERS for sale. Phone 573-7502. 2812 Ave. H.

RENTALS L

FURNISHED APTS. L-3

TWO ROOM and three-room furnished apartments. Also two bedroom apartments with or without T V. Jack & Jack Realty. 573-3452 or 573-3566.

REDECORATED TWO bedroom apartments, bills paid. 1907 & 1908 Coleman. Call 573-5888 or 573-9480.

2 BEDROOM Furnished Apt., 1901 Coleman, downstairs, bills and Scat paid. Call 573-6331 or after 6, 573-7166.

ENGLAND APARTMENTS

3 and 4 room, furnished or unfurnished, TV cable, all bills paid.
Call
B. E. Griggs — 573-5494
Bud England — 573-6150

FURNISHED
APARTMENTS & ROOMS
Special Monthly Rate
Bills Paid — Come Look
Tel-Ray — T.V. Available
SKYLINE MOTEL
Lamesa Highway 573-6692

One Bedroom Apartments
Nice furnished, clean, spacious
large closets. Bills paid.
BEL AIRE VILLAGE
Call 573-6739 573-9403

UNFURNISHED APTS. L-4

UNFURNISHED COUNTRY good 5 room house, 2 miles N. Water furnished. 573-7170.

FURNISHED HOUSES L-5

FURNISHED HOUSE for rent. Apply at 1209 28th. 573-7645.

FURNISHED HOUSES L-6

S.W.—NICE 2 bedroom, air conditioning, nice yard, brick fence, garage. Vacant June 1st. Couple preferred. 573-2347.

TWO BEDROOM redecorated. W. side schools, limit 4 occupants. $75.00 month or $40.00 every two weeks. Phone 573-3567 or 573-2428.

MISC. FOR RENT L-7

FOR RENT—lease or sale-steel building 712 Ave. S. Phone 573-7502.

HOUSE FOR rent in Hermleigh, furnished or unfurnished. 1 bedroom. Call 863-2458.

REAL ESTATE M

HOUSES FOR SALE M-2

TWO BEDROOM home in Hermleigh. Large kitchen & cabinet space. Priced to sell. 863-2434.

HOUSE FOR sale to be moved. 3200 Ave. S. Call 573-3319 for details.

THREE BEDROOM BRICK, 2 baths, corner lot. 2300 37th. Call Russell Jones, PO 3-6151, Lubbock, Texas.

FOR SALE

Nice two bedroom home in good neighborhood, with good loan low interest rate.

KEY REAL ESTATE
227 E. Highway
Phone 915-573-5812
Snyder, Texas 79549

REAL ESTATE M

HOUSES FOR SALE M-2

BUYING OR SELLING YOUR HOME?
COMPLETE REAL ESTATE SERVICE

"MUST SELL" good equity buy! Owner transferred. Very attractive and clean. Choice location. Three bedrooms, 2 baths, some carpet—3506 Irving.

"SPECIAL" its a real buy — Equity!!! Below replacement cost. Three bedroom. Close to schools. Many extras.

"SUPER VALUE" we just feel you will agree—when you examine this modern comfortable three bedroom. Newly painted inside. Very large living room and dining area, small den. Corner lot, ideal location.

"Brand New" on Jacksboro. You'll like the difference in this modern American Home. It's full of charm!! All brick double garage, three bedroom, 2 bath. All electric kitchen, carpet throughout.

"Southwestern Type Home" Its loaded with extras! The den fascinating place with built-ins and wood burning fireplace. Master bedroom has unique dressing area and walk in closets. It's four bedroom, 3 baths. All brick double garage, fenced back yard. Let us show you this one.

FHA AND VA BROKER

NEW STREET now open, Jacksboro, west of West Elementary School. Houses under construction. Choice lots . . . We are building contractors. Build your plans or ours.

BROWNING REALTY
1906 26th Street
Phone 573-6306 Night 573-3158

FHA PUBLIC INFORMATION RELEASE

FHA properties are offered for sale to qualified purchasers without regard to the prospective purchaser's race, color, creed or national origin. Purchasers should contact the real estate broker of their choice. Offers to purchase may be submitted direct to FHA when purchaser cannot secure the services of a qualified broker. The local FHA office is located at 1601 Avenue N, Lubbock, Texas.
The Commissioner has acquired the following properties and the disposition programs have been completed: (All offers on the following properties will be considered simultaneous when submitted to and received by the Lubbock, Texas, office within 5 working days after the first day of the listing.) Drawings to establish processing priority will be held in the Lubbock office on the first working day following the above five working day period at 11:00 A.M.

SNYDER, TEXAS

EPAIRED MDP $150 MDR $75. MT 20 YRS. ASB 2 1 0 FA
AVAILABLE
49-436884-203, 600 - 33rd Street, Snyder
494-019364-203, 307 - 34th Street, $5,500.

$ $ $ $ $ $ $ $

1. 2100 37th. Luxurious four Bdrms., 2 baths, Den. Also large game room. Make us an offer.
2. All brick, 3101 Cherry Street, 3 Bdrms. and den reduced again to $9000.
3. Cutest 2 bdrms. No down payment homes 600 33rd, 604 33rd, 509 34th. Clean as a pin and carpeted.
4. 213 35th, 302 35th. Prices $5,500 with $150 down — $55.00 a month. 305 35th $4950.
5. Large Storage Space for rent 1 block off square.
6. $150 down on 3 Bdrms. newly decorated with new carpet. Only $5750. Monthly payment $55.00. Choice of 10 houses on Scott Street.

FHA & VA Approved Brokers
If You Need Money To Build Or Buy A Home . . . You Need
JACK & JACK REALTY
611 East Hwy. Ph. 573-3452
Night 573-3566
J. M. (Joe) Glass
573-3860

$ $ $ $ $ $ $ $

HAPPY HOMES REALTY
2608 Ave. S
Office 573-7601

36th Place — 2 bedroom—equity buy with $72 payments. Would trade equity for pickup or camper.

Good 3 bedroom house to be moved. Priced to sell.

Colonial Hill — 3 Bedroom — Office — Lots of Large Trees — Brick — Equity buy — Payments $115.00.

40th St. — 3 Bedroom — Fenced — Carpeted — Dishwasher — Equity buy — Payments $95.00.

Lots for Sale. — West 30th — 150x150 — 27th St. — 125x150.

Ranch — 806 Acres — Scurry Co. — All Pasture Land.

For Rent — 2 Bedroom Houses — $45.00 to $75.00

Drive In Restaurant — Good Location — Good Business — Priced to Sell.

Downtown Office Space
We Need Your Listings Today
FHA AND VA BROKER
Anita Arnold 573-7175
Lenora Boydstur 573-6876
Sidney Johnson 573-3236

REAL ESTATE M

HOUSES FOR SALE M-2

2 DUPLEX 2

Two FURNISHED APARTMENTS in each one. Three apartments carpeted, one tiled. New hot water heaters, good air conditioners . . . One of them even has NEW FURNITURE . . . Many other extras . . . GOOD CONDITION and CLOSE WALKING DISTANCE to town . . . A REALLY GOOD INVESTMENT or someone who wants to live in one and rent three. Purchaser can assume present loan (payment $72.00 per month) . . . $3000.00 down OR owner would take an automobile or trailer house of equitable value as down payment.

Bass Real Estate
Realtor-Builder
1911½ Ave. S
Ph. 573-5122
Ph. 573-6827

1. Brick home—east Snyder, 3 bedroom, 2½ bath, den, 2 car garage.
2. Nice home on Ave. A, 3 bedroom, 2 bath, new loan, small amount work for down pmt.
3. S.W. Snyder 42nd St. adjacent to park, brick, 3 bedroom, equity buy.
4. See us for all F.H.A. repossessed homes that are refinished and ready for sale.
5. Business property; excellent location. Big Spring Hwy. brick building, can get immediate possession.
6. Ranch—approximately 56 miles from Snyder, 4000 acres, seeded grasses, 5 wells and windmills, strong spring, wonderful location for lake, bird and deer hunting for supplement income, ½ minerals, shown by appointment only.
7. 160 acre farm, irrigation well and pipe, approximately 3½ miles from Snyder on pavement.
8. 320 acre farm, approx. 170 acres cultivation $135 per acre, good buy.
9. Ranch 13,885 acres, 28 miles from Snyder, see us for information.

BRIGHT'S REAL ESTATE
Northwest Corner of Square
Office Phone 573-6137
Wilson Bright Home 573-9583
Joe Box Phone 573-5908

B OWNER: For sale—very nice place on Lake Thomas North Shore. Fixed for year around living—perfect for parties or weekends. 573-9683.

TWO BEDROOM house for sale 3208 B. $500 equity, $5,720.00 loan, payments of $80.00 a month. Call Jones collect — Area 806 792-6371.

CENTRAL TEXAS

1275 acres with 4 miles Colorado River front. 130 acres cultivated. Good improvements.

630 acres with ¾ miles permanent running creek, large pecan bottom. 85 acres cultivated. Good fences, no house.

95 acres — front U.S. 190 and San Saba river, 57 acres cultivated. Good improvements, no house.

613 acres, including 200 acres Coastal Bermuda and 195 acres cultivated. Live stream borders north boundary. Has large pecan bottom. Good improvements. No house.

270 acres, with beautiful brick home, Creek, two large surface tanks, 4 miles from central Texas town.

Tom Wilson, Broker
KEY REAL ESTATE
227 E. Hwy. Phone 573-5812
Licensed In South Dakota
QUALITY LISTINGS —
NATIONWIDE

1. New Listing—Spacious 3 bedroom, stone, Den and 2 bath home. Lovely fenced yard, unusual and very liveable — $22,500.00. Equity buy or new loan, pmts. $135.00.
2. Large 2 story modern building $4500 cash.
3. Scott Street, 3 bedroom, new carpet, pmts. only $53.00.
4. 15 Acres, good barn and fences, old 3 bedroom house, needs repairs. Owner will carry. $2500.00 down.
5. 2801 Denison my lovely home priced below cost.
6. House and acreage at Ira.
7. 214 34th, 310 34th and 405 34th. These are refinished and well worth the money.
8. West, Large two bedroom, carpet, nice and clean.

We Need Listings, We are
FHA & VA Brokers
MERLE NEWTON
REALTY
3311 Ave. S Phone 573-6928
Merle Newton (night) 573-6928
Cliff Barron (night) 573-6798

REAL ESTATE M

HOUSES FOR SALE M-2

NORTH EQUITY BUY . . . large rooms . . . 3 bedroom . . . newly redone . . . spacious . . . 1301 Ave. R.

EAST . . . three bedroom . . . storm cellar . . . new carpet . . . newly refinished . . . payments $55.00 mo. . . . 512 34th.

EAST . . . newly refinished . . . built in stove . . . 305 35th Street . . . payments $52.00 mo.

NORTHEAST . . . lovely home . . . large den . . . carpet . . . immediate possession . . . full loan . . . $65.00 mo. . . 128 Milburn Street.

SOUTHWEST . . . wonderful location . . . plenty of room inside the house . . . equity buy . . . small interest loan . . . 2600 35th Street.

FARM NORTH . . . has fine home on this place . . . 486 acres . . . 72.3 cotton allotment . . . 259 acres in cultivation . . . $170.00 an acre.

WOULD APPRECIATE ANY LISTINGS THAT YOU MIGHT HAVE . . . WE HAVE MANY PROSPECTIVE BUYERS.

STEVENSON
REAL ESTATE
South Side Of Square
Business Phone: 573-5612
Night & Weekends — 573-5612

160 acre farm — China Grove Community.

Nice 3 Bedroom, carpet and drapes, central air and heat, lovely yard. 2308 41st. Small down payment, $86.00 a month.

TEAL REAL ESTATE
Building Contractor
Dillard Teal — 573-2133
Office 573-2133

1. 20 Acres in Missouri—for sale or trade.
2. 80 a. farm. Liveable house, no minerals. $7,000.00 down.
3. 74 a., good house, $25,000.00 —some terms—½ royalty.
4. Need listings on farms and residences. Have buyers.
5. 312 35th St. $200 down, $45 month. Also houses $100 down.

ROSWELL RIGSBY
200 E. Hwy. Phone 573-7682

BUYING? OR SELLING?

3 bedroom, 2 bath, den in southwest.
160 acres of farmland, close to town, $200 per acre.
160 acres, west, 60 ac. in cult. good house, $150 per acre.
1100 acre cotton allotment on 3000 acres of land. 12 inch irrigation well with unfailing water—$500 per acre.
295 acres—2-8" and 1-6" wells—125 acres of cotton and 112 of milo, for just $575 per acre.
1 acre and good 3 bedroom house for sale west of town.
2 bedroom rent house west of town.

FORREST W. BEAVERS
Realtor, Insurance & Loans
103 Brownfield Bldg.
Phone 573-9472
Forrest Beavers 573-6467
Virginia Elms 573-3713

FOR LEASE M-15

QUAIL & DOVE lease wanted, write giving details to Mac McGuire, 5403 41st, Lubbock, Texas.

Public Notice

THE STATE OF TEXAS TO :Charlotte Gobble, Defendant, Greeting: YOU (AND EACH OF YOU) ARE HEREBY COMMANDED to appear before the District Court of Scurry County at the Courthouse thereof, in Snyder, Texas, by filing a written answer at or before 10 o'clock A. M. of the first Monday next after the expiration of forty-two days from the date of the issuance of this citation, same being the 16th day of June A. D. 1969, to Plaintiff's Petition filed in said court, on the 5th day of May A. D. 1969, in this cause, numbered 9861 on the docket of said court and styled R. E. Gobble, Plaintiff, Vs. Charlotte Gobble, Defendant.
A brief statement of the nature of of this suit is as follows, to-wit: Suit for Divorce.
If this citation is not served within ninety days after the date of its issuance, it shall be returned unserved.
The officer executing this writ shall promptly serve, the same according to requirements of law, and the mandates hereof, and make due return as the law directs.
Witness, Zada D. Chapman, Clerk of the District Court(s) of Scurry County, Texas.
Issued and given under my hand and the seal of said court at Snyder, Texas, this the 5th day of May A. D.1969.
Zada D. Chapman Clerk, District Court Scurry County, Texas.

TOM'S MARINE
SALES & SERVICE
Tom Machen—Owner
MERCURY & JOHNSON
OUTBOARD MOTORS
•
GLASTRON—CHRYSLER
THUNDERBIRD
BOATS
Beat The Rush—Get Your
Outboard Motor Tuned Up
Now
310 E. Hwy. Ph. 573-6562

Farmall 806 D Tractor
1965 11-A IH ¾ ton Pickup, Guaranteed Major Overhaul
1947 Jeep Roadster
Farmall 706 LP Tractor (2 in stock)
Farmall 560 LP Tractor—Major Overhaul
1958 Chevrolet 4-Door

SNYDER TRUCK
& TRACTOR CO.
E. Highway Ph. 573-9348

CLASSIFIED
ADVERTISING
RATES & SCHEDULE
15 WORD MINIMUM

1 day per word	6c
2 days per word	11c
3 days per word	15c
4 days per word	18c
5 days per word	20c
6th day	22c
Legals, per word	6c
Card of Thanks, per word	6c

Each additional day 2c per word
These rates for consecutive insertions only. All ads are cash unless customer has an established credit account with The Snyder Daily News. No refund will be made on an ad after appearing in paper. The Publisher is not responsible for copy omissions, typographical errors or any unintentional error that may occur further than to correct it in the next issue after it is brought to his attention.

ERRORS

The Daily News can not be responsible for more than one incorrect insertion. Claims cannot be considered unless made within three days from date of publication. No allowance can be made when errors do not materially affect the value of the advertisement. All out of town orders must be accompanied by cash, check or money order.
Deadline 4:30 p.m. Monday through Friday, prior to day of publication.
Deadline Sunday, 4:30 p.m. Fri.

CLASSIFIED
ADS!
573-5486

For
All
Your
Printing
Needs
Feather Printing Co.

WANTED SOMEONE TO TAKE UP PAYMENTS
No Money Down—No Payment 'Til July

AUTOMATIC WASHER 1 ONLY $2.50 WEEKLY	$190.00
AUTOMATIC WASHER 1 ONLY $2.00 WEEKLY	$125.00
AIR CONDITIONER 4000 CFM — 2 ONLY $1.50 WEEKLY	$65.00
REFRIGERATOR 13 FT. — 1 ONLY $2.50 WEEKLY	$165.00
STEREO SPANISH DESIGN 1 ONLY — $5.00 WEEKLY	$499.00
HOME ENTERTAINMENT CENTER 1 ONLY — COLOR TV, AM-FM RADIO-STEREO COMB.	$995.00
ELECTRIC RANGE 40" COPPERTONE — 1 ONLY DOUBLE OVEN — $3.00 WEEKLY	$299.00
MAPLE TV 23" — 1 ONLY $3.00 WEEKLY	$199.00
36" NORGE GAS RANGE DAMAGED — 1 ONLY $3.50 WEEKLY	$249.00
30" NORGE GAS RANGE DAMAGED — 1 ONLY $3.00 WEEKLY	$190.00

No Money Down—No Payment 'Til July

GOODYEAR
SERVICE STORE
1701 25th Phone 573-9341

CHOIR ENDS SEASON — This is the Intermediate Choir of Colonial Hill Baptist Church which presented a special program, along with other graded choirs of the church, to conclude their activities for this church year. From left, front row, Sue Bailey, Belinda Lawler, Joanna Powell, Cindy Jenkins, Director Jerry Roe, Christy Suttle, Sharon Floyd, Amber Walker, Shery Mills and Connie Williams; back row, Richard Cornett, Johnny Wilson, D'Wayne Riggs, Jal Dennis, Mike Dennis, Dennis Powell, Delores Lewallen, Brenda Beard. (All Photos by Craft)

JUNIORS — This is the Junior Choir of Colonial Hill Baptist Church which concluded its season of activity recently. From left, front row, D'Ann Myers, Vickie Greenfield, Doug McGee, Steve Wiman, Stanley Burgess, Susan Walker, Donna Mills and Pam Burrus; back row, Charlotte Barrett, Annetta Williams, Trisa Bailey, Denise Clark, Debbie Clemons, Donna Cornett, LaDonna Powell, Cathy Jenkins, Dana Cates.

PRIMARY — Primary Choir of Colonial Hill Baptist Church, from left, front row, John Lloyd Robinson, Kyle Cox, Donnia Lawler, Debbie Myers, Dona McGee, Christy Jenkins, Taina Barrett, Chuck Wilson, Dana Myers, Jeffrey Pylant, Jimmy James; back row, Gerald James, Jerrel Pylant, Randy Stone, Steve Harbin, Sharon Williams, Jean Ann Payne, Trina Lawler, Mike Greenfield, Corby Barrett.

BEGINNERS — The Beginner Choir of Colonial Hill Baptist Church, from left, front row, Christy Harbin, Mitch Stone, Randy Burrua, Sandra Lawler, Christen Kleibrink, Kristi Cox; back row, Beverly Duff, Larry Dawson, Marsha Burrus, Cody Jenkins, Jacqueline Pylant.

Choirs End Season

Attendance awards were presented to those who had not missed a rehearsal during the past church year as the four graded choirs of Colonial Hill Baptist Church presented their final program before dismissing for the summer.

Receiving attendance awards were Jacqueline Pylant and Mitch Stone in the Beginner's Choir; Jerrel Pylant, Jeffrey Pylant and Donna McGee in the Primary Choir; Doug McGee and Steve Wiman in the Junior Choir.

Those who had missed only one rehearsal included Donna Cornett, D'Ann Myers, Denise Clark and Pam Burrus in the Junior Choir; Lynda Burgess in the Intermediate Choir, and those missing only two rehearsals included Kyle Cox, John Lloyd Robinson, Robert Cumba, Debbie Myers and Dana Myers, in the Primary Choir; Stanley Burgess, Vickie Greenfield and Donna Mills in the Junior Choir; Amber Walker, Richard Cornett, Sue Bailey, Brenda Beard, Joanna Powell in the Intermediate Choir.

Leaders for the choirs this year were Mrs. Earl Cumba, Lisa Mitchell and Mary Cumba for the Beginner Choir; Mrs. Carolyn Cox for the Primary Choir; Mrs. Jackie Pylant and Mrs. Gene McGee for the Junior Choir; Mrs. Jerry Roe for the Intermediate Choir.

All of the choir members were honored Sunday afternoon with a picnic and party.

Health Warning On Pack Labeling Suffers Reverse

WASHINGTON (AP) — Strong health warnings in cigarette advertising and package labeling have suffered an early reverse in preliminary House committee action.

The votes Tuesday approving only a slightly stronger health warning on packages and defeating a warning requirement in advertising prompted Rep. John Moss, D-Calif., to comment, "I'd say the tobacco industry has done its work well."

By a 15-14 vote the House Commerce Committee, meeting in closed session, approved requiring a package warning stating that the U.S. surgeon general has found that smoking cigarettes may cause lung cancer.

The present warning on packages is that "Cigarette smoking may be hazardous to your health." A much stronger warning, proposed by the Federal Trade Commission, is: "Cigarette smoking is dangerous to health and may cause death resulting from cancer, coronary heart disease, chronic bronchitis, pulmonary emphysema and other diseases."

The committee defeated by a substantial majority, Committee sources said, a proposed requirement for warning in radio, television and newspaper cigarette advertising. The FTC favors such warnings.

However, the committee has yet to take up the crucial provision in the smoking measure which deals with the extension of the 1965 Cigarette Labeling Act.

The 1965 act provided for the initial package warning but kept the FTC, Federal Communications Commission and other state and federal agencies from taking further action. The FCC for instance, now says that it would like to sharply limit or ban cigarette commercials on radio and television.

Only if Congress allows the 1965 act to expire June 30 can the FTC or FCC bring their stronger measures into play.

Committee sources indicated the members could still reconsider and reverse their votes. There was no indication on committee prospects for the extension question. The tobacco industry generally favors the status quo, keeping the commissions out of the act.

Moss and others promise a strong fight when the smoking legislation moves to the House floor. The Commerce Committee includes a number of congressmen from tobacco growing regions and is thought to be more sympathetic than the House in general to industry wishes.

Meanwhile, the Air Force has withdrawn tough antismoking regulations it put into effect only about one week ago. The Air Force Surgeon's office had banned tobacco sales in hospitals and smoking by patients in the service's hospitals.

Air Force spokesmen had no immediate comment.

Kentucky University Names President

AUSTIN (AP) — Dr. Otis Singletary, executive vice chancellor for academic affairs of the University of Texas system, was named president of the University of Kentucky Tuesday.

Singletary, 47, was the only person recommended to the Kentucky trustees by a screening committee of eight which had interviewed candidates since last May. Kentucky trustees were unanimous in selecting Singletary to succeed Dr. John Oswald, who resigned.

PUBLIC RECORDS

NEW VEHICLES

James Massingill, Vealmoor, 1969 Chevrolet pickup, from Les Francis Chevrolet Co.

Holly Jean Shuler, 1969 Chevrolet, from Les Francis Chevrolet Co.

Carrol H. Hodges, Hale Center, 1969 Ford, from Chuck Callahan Ford, Inc., Indianapolis, Ind.

Lee Wallace, Clairmont, 1969 Oldsmobile, fom Snyder Motor Co.

Mrs. R. H. Odom, Jr., Route 3, 1969 Buick, from Snyder Motor Co.

C. O. Holder, Jr., 1969 Oldsmobile, from Snyder Motor Co.

Mobil Pipeline Co., 1969 Ford, from Hutchins Ford Sales, Colorado City.

Robert R. Patterson, 1969 Rambler, from Coronet Motor Co., Inc., Abington, Mass.

Mrs. Leroy Spires, Clairmont Route, 1969 Mercury, from Wilson Motors.

W. M. Harris, Lamesa, 1969 GMC pickup, from Snyder Motor Co.

T. V. Tipton, 1969 Pontiac, from Snyder Motor Co.

J. Scott Casey, 1969 Buick, from Snyder Motor Co.

Clara Mae Thompson, 1969 Chevrolet, from Les Francis Chevrolet Co.

Lynn Bratton, Route 3, 1969 Chevrolet, from Les Francis Chevrolet Co.

Buick Motor Division, GMC, Dallas, 1969 Buick, from Buick Motor Division, Dallas.

Consolidated Tool and Supply, 1969 Chevrolet, from Broncho Chevrolet Co., Odessa.

C&S Investment Co., Route 3, 1969 Plymouth, from Thomas Chrysler-Plymouth.

W. M. Jackson, Route 1, 1969 Ford, from Wilson Motors.

Leonard W. Spence, Arah Route, 1969 Plymouth, from Thomas Chrysler-Plymouth.

John Land, 1969 Honda motorbike, from Thomas Chrysler-Plymouth.

Glenn Hoyle, Route 3, 1969 Honda motorbike, from Thomas Chrysler-Plymouth.

T. B. Graves, 1969 Chevrolet van, from Les Francis Chevrolet Co.

Service Pipe Line Co., 1969 Chevrolet flat bed truck, from Les Francis Chevrolet Co.

Billy Don Martin, 1969 Oldsmobile, from Snyder Motor Co.

Roy M. Hanson, 1969 Chevrolet, from Les Francis Chevrolet Co.

Ruby Lee McKinley, 1969 Chevrolet, from Les Francis Chevrolet Co.

Arthur D. West, Jr., 1969 Mercury, from Wilson Motors.

W. R. Cox, Lamesa, 1969 GMC pickup, from Snyder Motor Co.

Snyder Natonal Bank, 1969 Ford, from Wilson Motors.

MARRIAGE LICENSES

Danny Duane Pitzer, Austin, and Brenda Loutissia Sullenger, Snyder.

Powers Allen Boothe and Pamela Ann Cole, both of Snyder.

Emmitt Loyce Hataway, Snyder, and Cyntha Jane Oliver, Fluvanna.

WARRANTY DEEDS

Clayton G. Brooks and wife, Irene H. Brooks, to Ordon P. Benbenek and wife, Jaunita F. Benbenek, lot 10, block "C," replat in Highland Addition, with exceptions.

Mark Holmes and wife, Edna Holmes, to W. C. Bolding and wife, Gertrude Bolding, part of section 133, block 3, H&GN Railway Co. survey.

Moses E. Dumas and wife, Carolyn Dumas, to Overt R. Armstead and wife, Betty L. Armstead, part of lot 12, block 47, Wilmeth Additon.

William L. McGregor and wife, Opal Lena McGregor, to Benny W. Schlehuber and wife, Bonnie L. Schlehuber, lot 22, block 2, Morningside Subdivision in Adams Addition, with restrictions.

C. F. Dugas and wife, Sylvia J. Dugas, to E. W. Schrader, trustee, lot 7, block "A," replat in Towle Place Addition, with exceptions.

Emmet Wilson of Moab, Grand County, Utah, and Mrs. Doris W. Shuck of Chicago, Cook County, Ill., to Mable Kelley and husband, Henry Kelley, part of lot 3, block 24, Blankenship Addition.

Chalma P. Reid, to C. W. Carlan, part of lot 14 and part of lot 13, block 17, Wilmeth Addition.

FILED IN DISTRICT COURT

Michael V. Meador VS. Donna P. Meador, divorce.

Nona Gay Forrest by next friend, Dorothy Forrest VS. Kenneth Don Keller, annullment.

Gerald Johnson, doing business as Agricultural Service Co. VS. J. C. Sears and Triple J Helicopter, Onc., suit on note.

In Re: Raymond Jaynes, habees corpus.

Eva Zay James VS. Jesse Carrell James, divorce.

Alvin Hubbard VS. Glenda Hubbard, divorce.

ACTION IN DISTRICT COURT

Carolyn G. Kincheloe VS. Leroy Kincheloe, marriage annulled, and plaintiff's former name restored.

Bobby Gerald Wilson VS. Karen Wilson, divorce granted.

World War I Vets To Meet Thursday

The regular monthly meeting of Veterans of World War I, Carroll Porter Barracks 1738, and its Ladies Auxiliary will be held at 7:30 p.m. Thursday at the American Hall, Avenue T at Twenty-first Street, according to an announcement by Ralph J. Hiller, quartermaster-adjutant. He urged all members to attend and "bring a friend." Refreshments will be served.

Mansfield Seeks Troop Reduction

By JACK BELL
Associated Press Writer

WASHINGTON (AP) — Senate Democratic Leader Mike Mansfield says he soon will revive his resolution seeking substantial reduction of U.S. troop strength in Europe—a measure shunted aside last summer by the Soviet invasion of Czechoslovakia.

Mansfield's proposal has the support of Sen. Stuart Symington, D-Mo., chairman of the subcommittee on security agreements and commitments abroad, as well as of Sen. J. W. Fulbright who opposed the original resolution last year.

Fulbright said the administration should cut the number of bases in Europe and reduce its troops commitment there—the position advocated by Mansfield in a separate interview.

Mansfield said the Soviet invasion of Czechoslovakia, which crystallized Senate objections to his pullback resolution, "appears to be a closed chapter now."

Mansfield said that, before seeking Senate action, he is awaiting a Defense Department survey of the possibility of eliminating some of the 2,700 American bases around the world—429 of them classified as major.

Fulbright says Spanish and other European bases are not as vital to American or Western European security in an era of rockets and missiles.

As a starter on troop cutbacks, Mansfield proposed, the Nixon administration set a fixed date—possibly 1972—for a change in the status of Okinawa, which the Japanese want to reclaim.

"It's the most important question in Japan today and we will ignore it at our own peril," he said.

He conceded that freedom of American action on Okinawa, which has been used as a basing point for B52 attacks on Vietnam and as a port of call for U.S. nucler submarines, must be preserved at least until after the Vietnam war is ended.

The issue will come before President Nixon in this week's visit to Washington of Japanese Foreign Minister.

BIG STATE
DISCOUNT FURNITURE
• New • Used • Repossessed
• Freight Damaged
SAVE 33⅓ To 50%
EVERYDAY LOW-DISCOUNT PRICES
Buy — Sell — Trade
2310 Ave. S Phone 573-5683

Fri. & Sat., May 30-31
8 KING SIZE WALLET CREATIVE COLOR PORTRAITS FOR ONLY 99¢

PHOTO HOURS 9 A.M. TO CLOSING
NO LIMIT
GET PICTURES MADE OF GRANDPA, GRANDMA, DAD, MOM AND ALL THE LITTLE ONES AT THESE SAME LOW PRICES!
SHUGART COLOR PHOTOS
PERRY'S
KNOWN FOR BETTER VALUES
HIGHLAND SHOPPING CENTER

Penneys
ALWAYS FIRST QUALITY
Men's walk shorts and women's Jamaicas at
REDUCED PRICES THROUGH SATURDAY!

Our fine Towncraft Penn-Prest® walk shorts
Reg. 4.98 NOW
2 For $8
Now, save on shorts that keep a guy cool and neat with no effort! Our Penn-Prest® walk shorts wash and tumble dry without a wrinkle, and fight off wrinkles as you wear them. Dacron® polyester/cotton poplin and Fortrel® polyester/cotton blends. Colorful plaids and rich, vibrant solids. All in a handsome slim Grad cut. Waist sizes 28-42.
Pick a summer-full in all styles and fabrics!
Reg $3, NOW Reg. $5, NOW
2 For $5 2 For $8
Talk about assortment! Wait until you see what's here — now, when you need so many changes for all the sporty activities you're in on. We have cottons, nylons, terry cloth, cotton denim, gabardines and blends galore. Lots of colors and patterns. Pull-on or zip-placket styles. Come see them all for yourself. In misses and junior sizes.
Push-Button shopping with your Penneys Catalog. Phone 573-3581

CAREER CORNER

By F. J. LAIN

Miss Lain awards a Mercury portable, courtesy of the Royal Typewriter Co., to Bently Wigley, Greenwood, Mississippi.

"Can you suggest a career related to the outdoors, other than forestry and wildlife management, which you've already discussed?"

A.— Have you considered range mamagement—a wide-open-spaces field with many different career trails? Rangemen are professionals who deal with rangelands, much as foresters deal with forest land. They manage and improve more than 700 million U. S. acres, both government and privately owned, mostly in the West and Southeast. This vast national resource is the foundation of the range livestock industry, and is also valuable for wildlife, watersheds and recreation.

As one authority told me: "There's much more to being a range manager — also called 'range conservationist or range scientist—, than just managing livestock or grazing land. We're more executive or scientist than cowboy, and the young man whose sole interest is riding a horse full tilt behind some running cattle sure has the wrong idea." Yup! And here's the right idea ...

GRASS ROOTS EDUCATION: 23 colleges and universities offer a bachelor's degree and a master's degree in range management, range science, or the equivalent; 15 institutions award the doctorate. Essential courses include botany, plant ecology, plant physiology, zoology, animal husbandry, soils, chem. math and specialized courses in range management.

It's a working-with-people career, may require physical labor (limited opportunities for women), and is ofter performed in country as ragged as an old-time sheepherder's britches. While some rangemen work in offices, labs and classrooms, most hang their hats....

UNDER THE BIG SKY. Range managers establish grazing and system plans for a high livestock yield, while preserving land to meet other natural resource needs. Specific duties often include decisions on the number and type of livestock to be grazed, and the best season for grazing; evaluation of forage (food for animals) resources; restoration of through seeding or plant control; handling of range fire protection and pest control.

TEAM PLAYERS.Because of multiple uses of rangelands, the manager's work often extends to wildlife and watershed management, land classification, forest management and recreation. The rangeman may also perform research, write reports, dispense information to private owners of grazing lands, or work in a foreign country. Think maybe your home should be on the range? Then ...

SEND FOR FREE PAMPHLET, "Career Opportunities in Rangeland Resource Management," published by the American Society of Range Management. Drop me a postcard in care of this newspaper before August 1st; please allow several weeks for delivery.

The ROUND-UP. Range managers are employed by private landowners; industrial firms; banks and real estate firms needing rangeland appraisals; colleges and universities; and by themselves—as consultants or ranchers. Others (almost half of the estimated 3,500 rangemen today) work for the federal government, primarily in the Soil Conservation Service, Bureau of Land Management, Forest Service and Bureau of Indian Affairs. Many more work for state governments. Salarywise, the American Society of Range Management says the median range is $10 to 15,000 in the federal government; starting salary for a bachelor's degree is $5,732 at the GS-5 grade; the theoretical top is GS-8, $30,239, but a more practical top is $25,000.

TOMORROW: Good opportunities expected for range managers — with college degrees. As my ringtailed, rip-snorting, jawbreaking grandpappy of the Old West would say: times are changin'.

NEXT: GEOLOGISTS

Send your suggestions for future column topics to Joyce Lain, Career Corner, care of THE SNYDER DAILY NEWS. Sorry, no mail answers can be given. Any SNYDER DAILY NEWS reader whose letter is the basis of a future column will receive a free Royal Mercury portable typewriter.

Snyderite Gets DDS

DALLAS — David Allen Midkiff of Snyder was one of 89 receiving DDS degrees Monday evening from Baylor University College of Dentistry.

Also awarded at the graduation exercises were 17 graduate degrees, 38 certificates in dental hygiene and 35 bachelor of science degrees in dental hygiene.

Dr. Frank S. Groner, administrator of the Baptist Memorial Hospital, Memphis, Tenn., delivered the commencement address and received the honorary Doctor of Laws degree. Dr. Abner V. McCall, President of Baylor University, conferred all degrees and certificates.

A reception for the graduates, their families and friends was given by the Faculty Wives Club of the college.

Dr. Midkiff is the son of Mr. and Mrs. Kenneth Midkiff, 2308 Thirty-second Street, Snyder.

The Weather Elsewhere

BY THE ASSOCIATED PRESS

	High	Low	Pr.
Albany, cloudy	71	45	..
Albuquerque, clear	92	59	..
Atlanta, clear	82	62	..
Bismarck, cloudy	95	62	..
Boise, clear	70	45	..
Boston, cloudy	70	52	..
Buffalo, cloudy	68	57	..
Chicago, clear	89	65	..
Cincinnati, clear	80	55	..
Cleveland, clear	74	61	..
Denver, cloudy	89	57	..
Des Moines, clear	88	67	..
Detroit, clear	73	60	..
Fairbanks, clear	50	37	..
Fort Worth, clear	87	67	..
Helena, clear	76	38	..
Honolulu, cloudy	87	74	..
Indianapolis, cloudy	82	58	..
Jacksonville, clear	85	69	.07
Juneau, cloudy	57	40	.13
Kansas City, clear	86	67	..
Los Angeles, clear	77	62	..
Louisville, clear	80	59	..
Memphis, clear	90	67	..
Miami, cloudy	82	74	.01
Milwaukee, clear	85	68	..
Mpls.-St.P., clear	95	70	..
New Orleans, clear	88	67	..
New York, clear	70	54	..
Okla. City, clear	85	67	..
Omaha, clear	88	68	..
Philadelphia, clear	70	52	..
Phoenix, clear	103	67	..
Pittsburgh, cloudy	73	51	..
Ptlnd., Me., cloudy	68	49	.06
Ptlnd., Ore., cloudy	66	48	..
Rapid City, cloudy	98	58	..
Richmond, clear	72	50	..
St. Louis, clear	86	62	..
Salt Lk. City, clear	90	49	..
San Diego, cloudy	73	49	..
San Fran., clear	64	54	..
Seattle, cloudy	60	47	.13

Army Finds American GI Show Little "Battle Rattle"

WASHINGTON (AP) — Army researchers who spent two years studying American soldiers in more than 2,800 Vietnam battles and skirmishes have found very little evidence of combat fatigue.

Officials say the main reason for the absence of Vietnam "battle rattle" compared to past wars is the certainty in each U.S. soldier's mind that he will serve but one year in the war zone and then go home.

"He knows he's not going to stay out there forever," a senior Army research officer said.

Other factors, officials said, are the brevity of firefights in the Vietnam war, contrasted with prolonged combat in previous wars, and a soldier's awareness that if wounded he can be on the operating table in only 30 minutes, with a good chance to survive.

About 65 Army and Marine specialists have been in the field compiling data which, hopefully, will lead to improved methods of preventing and treating wounds.

Among other things, they reported the stimulus of combat often seems strong enough to overcome a wounded man's pain, so that he keeps going and sometimes accomplishes remarkable battle feats.

Researchers also noted soldiers in combat frequently care more for their comrades and their objectives than for themselves, something veteran Army medical authorities say is not new.

"Once the pressure is really on, you don't have time to think about yourself," said one medical colonel who experienced battle in Korea and World War II.

The two-year study by what the Army calls a "wound ballistic team" ends next month. Authorities are working to reduce the information their field researchers have gathered on some 7,800 wounded men to meaningful statistics. This may take six months.

"What we are really studying is how men are wounded and how it can be prevented," a leader of the Army Research Office said.

"We're finding things we didn't previously know about the seriously wounded."

Among other discoveries, Army doctors have learned that the body reacts in shock in a different way than had been previously taken for granted, and adjustments in post-wound treatment are being made accordingly.

"We're developing really new methods of treating the seriously wounded before they go to the operating table," a doctor said.

Gov. Smith Plans Trip To Canada

AUSTIN (AP) — Gov. and Mrs. Preston Smith said Tuesday they will go to Edmonton, Canada, July 16-20 with the Odessa Chuck Wagon Gang to help celebrate the Klondike Days Celebration.

Smith will be honorary marshal of the annual parade July 17 and will officially open the nine-day celebration of the old gold rush days that night.

The Klondike Days Celebration is honoring Texas this year, specifically its sister city of Odessa.

The Odessa Chuck Wagon Gang, a non-profit group of businessmen, will set a new record for serving barbecue with all the western trimmings with 35,000 expected for one featured meal.

HOSPITAL NOTES

Chaplain: Dr. John English

ADMISSIONS: John Rosson, Rt. 1; Morna Gambrell, 407 Thirty - fifth; Glennon Jones, 3728 Austin; Shirley Hatfield, 503 East Ninth, Sweetwater; Bill Meyers, 2312 Forty-first; Frances Loyola, 418 Twenty - fourth; Lula Ramirez, 800 Twenty-seventh; Mabel Duck, 102 Canyon.

DISMISSALS. -Helen Minton, Oliver Guy, Annette May, Durelle Branson, Verba Williamson, Johnnye Barette, Jimmy Black, Della Barron, George Rodgers, Blanche Merritt, Eunice Nisbett.

FACTORY RECORDED
STEREO TAPES
ALBUMS
Reg. 5.98 ..... 5.39
Reg. 6.98 ..... 6.25
Reg. 4.98 ..... 3.89
Holt Music Co.
Big Spring Hwy. 573-5932

NOW...we offer you
GOLD CREST PROTECTION
PEST CONTROL CHEMICALS
BONDED TERMITE CONTROL
Pest Control Protection
• Professional
• Scientific
• Dependable
For Bonded Termite Control With Permanent Bonded Contract
CALL US TODAY!
AAA EXTERMINATING CO.
Phone 573-9863

Sears
Sears, Roebuck & Co.
808 E. Hwy. 573-2676
End Of Month
DISPLAY CLEARANCE
8:30 A.M. — 5:30 P.M.

REFRIGERATOR-FREEZER
21 Cu. Ft. Deluxe Model, Side by Side, Icemaker, Spacemaster Shelves Coppertone, Was 544.95, Now $494.95

REFRIGERATOR-FREEZER
19 Cu .Ft. Deluxe Model, Icemaker, White, Spacemaster Shelves, Was 479.95 ..... $429.95

REFRIGERATOR-FREEZER
16 Cu. Ft. Freezer On Bottom. Icemaker, Coil Free Back. Was 374.95, Now $299.88

REFRIGERATOR-FREEZER
17 Cu. Ft. Deluxe, Spacemaster Shelves, 2 Ice Trays, Coil Free Back, 137 Lb. Freezer At Top, White, Was 334.95, Now $284.88

REFRIGERATOR-FREEZER
19 Cu. Ft Dluxe Model, 190 Lb. Freezer At Top, Icemaker, Spacemaster Shelves, Select-O-Cube Icemaker, White, Was 379.95, Now $304.95

UPRIGHT FREEZER
17 Cu. Ft. Frostless Coppertone. Was 319.95 ..... $259.95

AIR CONDITIONERS
23,000 BTU, 3 Speed, Cools up to 5 rooms, 4 way louvers, Comfort sensor, Zinc coated chassis, de-icer, dehumidifier, Was 379.95, Now $309.88

18,700 BTU, 3 speed, cools up to 4 rooms, fully automatic, 4 way louvers dehumidifier, zinc coated chassis, de-icer. Was 309.95, Now $264.88

11,000 BTU, 3 speed, cools up to 2 rooms, fully automatic, 110 to 120 volts. Was 269.95, Now $234.88

PRICES INCLUDE DELIVERY & INSTALLATION

OPEN 8 A.M. TO 9 P.M. MON. THRU SAT.
STAR DISCOUNT
WHERE VALUE AND QUALITY MEET
SNYDER'S ORIGINAL DISCOUNT STORE

LADIES STRETCH
SHORTS
30% Nylon
No. 316
Reg. $1.97 .....
$1.57

THE HARD WATER CLEANER!
Sanivac CONCENTRATE

for stubborn Stains, Rust, Corrosion and Scale.
Qt. Bottle $1.69
IT REALLY WORKS!
PORCELAIN • CHROME • STEEL • TILE
USE ON SINKS, TUB, SHOWER HEADS AND STALLS, TOILET BOWLS, DRAINS, DISHWASHING MACHINES

COLD WATER SURF

Reg. 85c
3 Lb. 1 Oz. Size 65c

BAR STOOLS
Black Wrought Iron
Heavy Duty
Mahogany Finish ..... Each
$12.97

NEW
NEWTON GHOST Monofilament Line
BETTER PERFORMANCE • NEW HANDLING EASE
8-17 LB. TEST SPOOL
$1.19

Johnson WEATHER WAX
A NEW KIND OF LIQUID CLEANER-WAX
• Gives all-weather protection ... cleans and deep shines in one step
• Rich, thick formula — puts more wax on the car.
• Resists detergent washings
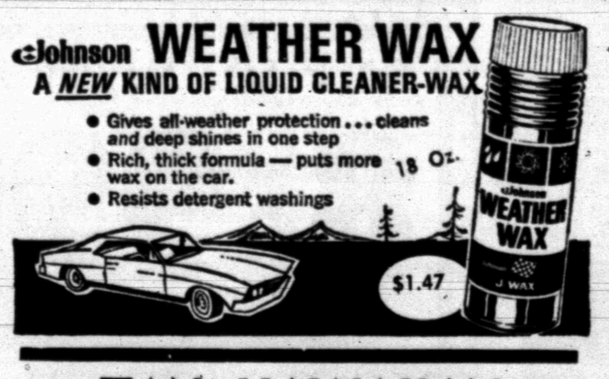
18 Oz.
$1.47

TAN HAWAIIAN
Hawaiian Tanning
OIL OR LOTION

2 OZ. TUBE
99c

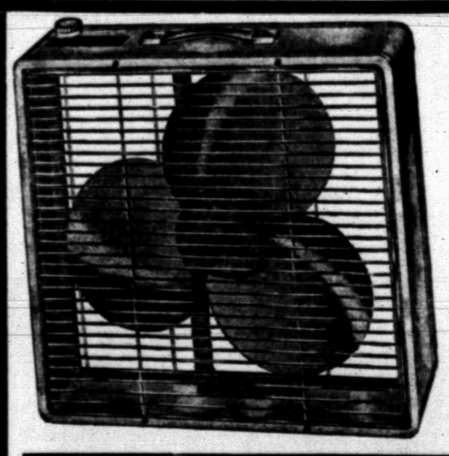
Large Selection Partable Fans All At Discount Prices

Kiddie Lawn Furniture
CHAIR .. $2.49
LOUNGE . $3.99
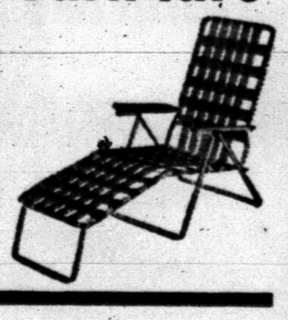

CAPRI SHAMPOO
Or
CREME RINSE
Qt. Size
3 FOR $1

PROTECTS HAIR-DO
Compare At $3.00 !
"It Really Works!"
SATIN PILLOWS . . $1.57

NO. 4185 BALANCED TACKLE COMBINATION
ZEBCO
ROD - REEL
LINE - CASE
$45.90 VALUE .....
$19.99