THE SNYDER DAILY NEWS

VOL. I—No. 179 | SNYDER, TEXAS, WEDNESDAY, DECEMBER 6, 1950 | EIGHT PAGES—PRICE 5c

Retreating Forces Dig In For New Stand Before Reds

Attlee Says No To Appeasing PeipingRegime

WASHINGTON, Dec. 6. (AP) — Prime Minister Attlee of Britain declared today there will be "no appeasement" of Communist China in an effort to halt the Korean fighting.

"We all know from our own bitter experience that appeasement does not pay," he told a National Press Club luncheon.

Attlee departed from a prepared text to make this statement and to deny flatly reports that his government intends to "appease" hte Chinese Communists.

He said:

"I have been told there are some people that believe that is what I came here for. That is not true."

TO STAND BY

Speaking slowly to a standing room-only audience, Attlee touched off a big burst of applause when he said Britain intends to stand by the United States in Korea.

Hepledged that "so long as the Stars and Stripes fly in Korea the British flag will fly beside them."

As to his talks here with President Truman, Attlee said they are bringing a greater understanding of the different approaches which the two governments make to their common problems.

OTHER THING

He also:

1. Defended Britain's recognition of Communist China as simply a facing of the fact that the Reds rule the whole Chinese mainland, and,

2. Warned against emotional development of Korean war policy saying that the Angelo-American peoples should keep their eyes on the long range objective of securing world peace and respect for international law.

Attlee said that while the United States is carrying the burden of resisting aggression under the United Nations flag in Korea our forces are fighting alongside yours."

Truman May Ask Huge Sum To Fight Reds

WASHINGTON, Dec. 6. (AP) — President Truman probably will ask Congress next year for a record $5 billion to continue and quicken the strengthening of western defenses against Communism.

That much has been budgeted for foreign arms aid for the next fiscal year, responsible officials said today. They declined to be quoted by name. They said the amount was fixed before the new Korean crisis arose and may be stepped up materially if events show that American and Western European industry can be made to spin faster.

A $5 billion appropriation would raise the American arms outlay for the North Atlantic and allied nations to $10,500,000,000 in three years.

Plans also call for putting German industry to work soon on radios, motor trucks and other semi-military items permitted under protests and lift restrictions so that the Ruhr once again can turn out munitions.

Meantime the early appointment of a supreme commander for the proposed western forces is looked for by officials to give a tremendous new impetus to the West's defense effort. Dispatches from London, where deputies of the North Atlantic foreign ministers have been wrestling with the problem of Germany's contribution, forecast that the appointment of Gen. Dwight D. Eisenhower may come this week.

Mercury Hits 4-Degree Low, Year's Lowest

A hard-driving, windy cold wave brought Snyder its coldest night of the winter, with a 4 degree minimum recorded here by Mrs. D. P. Strayhorn, weather observer.

The delayed cold wave kept the temperature down to a bare 43 degrees yesterday and brought snow ranging from flurries here to over two inches at Vernon and Plainview.

The hard freeze gripped most of Texas today. Temperatures went to 2 degrees above zero in the Panhandle. But the lowest tip of the Rio Grande Valley—the rich vegetable and citrus area — missed freezing weather by a degree or so.

But forecast for the deepest part of the valley for tomorrow was for temperatures 30 degrees or lower.

Heaviest snows yesterday occurred in the Vernon-Electra area. Vernon reported two inches and Electra said drifts were a foot deep. Beaumont had .52 inch of rain and traces of rain or snow were reported at Abilene, Galveston, Wichita Falls, Wink, Texarkana, Dallas, Bonham.

The highest temperature in the state early today was 35 degrees at Brownsville.

CLOUDS DISAPPEAR

The state forecast calls for continued cold through the day. Highest recordings are expected to be 30 to 35 degrees.

Tonight the mercury is expected to sink back to severe levels. The Panhandle and South Plains are expected to record 5-15 degrees. The rest of West Texas is due to have 15-25 degree temperatures.

In the north portion of East Texas, minimums are expected to be 10-20 degrees. In the south, 18-30 recordings are due.

Skies were clear by midmorning over all the state, after South Texas clouds disappeared. Clear weather is predicted for tomorrow with somewhat warmer temperatures.

Last Wounded Taken From Pyongyang

The last wounded UN soldier to be evacuated from Pyongyang before it was abandoned by retreating United Nations forces is loaded aboard a transport plane at Pyongyang airfield. It was the last such plane out. Reports indicate that the Chinese Communists are entering the former North Korean capital.

Korean War In Brief

(By The Associated Press)

FIGHTING front — Allied Eighth Army digs in for new stand in West Korea south of Pyongyang. U. S. Army Chief of Staff Gen. J. Lawton Collins says troops' morale high and Army is capable of taking care of itself. Situation facing 10th Corps in northeast very grave.

UNITED NATIONS — Thirteen Asian and iddle East nations appeal to Red China to halt troops at 38th Parallel.

WASHINGTON — President Truman and British Prime Minister Attlee studying impact of Korean reverses and means of mamtaining United Nations prestige. Speedy buildup of military forces in western Europe forecast.

To Make Stand Close To The 38th Parallel

Little Hope Is Held For Men Still Surrounded At Hagaru And Koto

(By The Associated Press)

TOKYO, Dec. 6. (AP) — Allied Eighth Army forces halted their mass retreat south from Pyongyang today and dug in for a new western Korean stand against the onrushing armies of Red China.

Gen. MacArthur's headquarters kept secret the locations of the new line. The Americans, South Koreans, British and Turks of the Eighth Army with their better transport had outrun the Chinese and every hour was vitally needed to hold their new positions.

GENERAL STATEMENT

A spokesman said only that the line ran from a point south of Pyongyang to positions south and east.

There were indications the new line might be somewhere near Parallel 38, the old border between Red North and Republican South Korea. South Korean forces swept into hill country to clean out guerrillas near Sibyon, a hamlet 70 miles southeast of Pyongyang.

Gen. J. Lawton Collins, U. S. Army chief of staff on a flying visit in Korea for close range study of the military situation, said: "I think the Eighth Army is capable of taking care of itself."

At a news conference in Seoul, he told war correspondents morale was high among troops he had seen. He flew to the area just south of Pyongyang.

AGAINST BOMB

The chief of staff said he could see no worthwhile tactical use for the atom bomb in Korea.

Collins planned a flight Wednesday to the northeast front, where 100,000 Chipese were mounting a vast enveloping move around five scattered allied divisions of the U. S. 10th Corps.

One Chinese spearhead already had cut the main highway between the two major east coast ports of Hungnam and Wonsan. Hungnam is about 50 air miles north of Wonsan, 10th Corps headquarters.

MacArthur's headquarters reported "decreasing pressure" against Marines and soldiers surrounded at Hagaru and Koto, south of Changjin Reservoir.

BAD TRAP

AP Correspondent Tom Stone reported from Koto that Marines in their darkened tent city there appeared hopelessly trapped but were determined to make a fight for freedom. He quoted Col. Lewis (Chesty) Puller, commander of the First Marine Division.

"We will suffer heavy losses. The enemy greatly outnumbers us. They have blown the bridges and blocked the roads. Our vehicles may not get through, but we will make it somehow."

Ask China To Halt At 38th

LAKE SUCCESS, Dec. 6. (AP) — Communist China is being asked directly by 13 Asian and Middle Eastern nations to halt its troops at the 38th Parallel in Korea for UN negotiations to avert a third world war.

The appeal was forwarded last night as powerful new proposals for an arranged truce piled up in the United Nations.

India, the Philippines and Pakistan sparked the move for the direct plea to Peiping, transmitted through Communist China's representative here, Wu Hsiu-Chuan.

The 38th Parallel is the boundary between North and South Korea across which the North Koreans attacked last June 25.

The Philippines, Pakistan, Afghanistan, Indonesia, Burma, Egypt, Iran, Iraq, Lebanon, Saudi Arabia, Syria and Yemen joined India in the appeal after getting instructions from their governments.

The appeal was also directed at the Communist regime in North Korea.

German Atom Expert Said Killed In Russia

STOCKHOLM, Sweden, Dec. 6. (AP) — The newspaper Dagens Nyheter today reported that German Atomic Expert Gustav Hertz, winner of the 1925 Nobel Physics prize, may have been killed "during some experiments" in Russia.

The newspaper quoted Prof. Max Von Laue, a German who won the Nobel physics prize in 1914, as saying the Russians had taken Hertz to the Caucasus "is said to have been killed during some experiments."

Last Chance Today As Big Spring Runs Dry

BIG SPRING, Dec. 6. (AP) — The last legal liquor and beer is being sold in Big Spring today.

As a result of a recent local option election and legal sale of liquor ends at 10 p.m. and at midnight for wine and beer.

Yesterday liquor stores reported their stocks depleted by customers stocking up for the prohibition period. One dealer said he had ordered more whisky, gin and wine since Nov. 1 than in any two ordinary months.

Nehru Suggests Ceasing Fire

NEW DELHI, India, Dec. 6. (AP) — Prime Minister Nehru told parliament today India had suggested a cease fire in Korea and establishment of a demilitarized zone, followed by negotiations in which Communist China would take part.

Nehru did not make clear when the Indian recommendation had been made, but said he could not "make profitable suggestions on what can be done at the present moment."

The prime minister said the situation is changing so rapidly that it is impossible for anyone to suggest what might be done.

Promoted By Phone Co.

W. H. Melbern, of Abilene, district plant superintendent of the Southwestern Bell Telephone Co. for Snyder and 12 other exchanges in this vicinity, has been promoted to division plant superintendent with headquarters in Fort Worth, effective Dec. 1.

Melbern will succeed F. L. Jost, who is retiring.

Weather

WEST TEXAS: Fair and continued cold this afternoon and tonight with lowest temperatures tonight 5-15 in Panhandle and South Plains and 15-25 elsewhere. Thursday fair and not quite so cold.

EAST TEXAS: Fair and very cold this afternoon and tonight. Lowest temperatures tonight 10-20 north and 18-30 in south. Thursday fair and not quite so cold in afternoon. Strong northerly winds on the coast diminishing Thursday.

No. 1 Chorn Is To Drill Below Present Depth

Thomas W. Doswell and T. M. Pettigrew No. 1 G. E. Chorn, possible Ellenburger discovery in Southeast Scurry County, is to be drilled deeper from 7,632 feet.

The exploration is now swabbing to clean out before deepening.

Swabbing tests of open hole had recovered an average of two barrels of oil hourly after acidizing with 1,000 gallons.

Exact location of the No. 1 Chorn is 660 feet from north and east lines of section 59, block 3, H&GN survey, and six and one half miles east and slightly south of Snyder.

TO PLUG BACK

Fred M. Manning, Inc., No. 1 C. L. Jones, Northeast Howard County wildcat two miles northeast of Vincent, is at plugged back total depth of 7,880 feet preparing to set packer and make production tests.

Total depth of the prospector is 8,453 feet in Mississippian lime and chert. The plugged back total depth is in Pennsylvanian lime.

Operator perforated casing at 7,768-78 feet, with 40 holes and ran a drillstem test through those perforations.

The testing tool was open for seven and one half hours. Gas was to the surface in one hour and 12 minutes. No fluid surfaced during the time the tool was open.

Recovery was 90 feet of oil and 270 feet of drilling mud.

Bottom hole flowing pressure was 0-200 pounds. Buildup after six and one half hours was 1,325 pounds.

Location is at the center of the southwest quarter of the northwest quarter of section 5, block 25, H&TC survey.

STONEWALL WELLS

Cities Service Oil Co., Signal and Gas Co. and Lone Star Producing Co. announced locations for two Ellenburger wildcats in Stonewall County.

Eight miles south and one mile east of Old Glory the operators will drill their No. 1-161 Flat Top, 2,150 feet north and 100 feet east of the southwest corner of section 161, BBB&C survey. It is to go to 6,500 feet. Drillsite is five miles northeast of the recently opened Swastika pool in the southeast part of the county.

Two miles east of Old Glory and nine miles northeast of the 1-161 Flat Top the operator set location for the No. 1 Baitz, 467 feet from north and west lines of a 200 acre lease in section 27, BBB&C survey.

This explorer is also scheduled to be drilled to around 6,500 feet.

BURDELL REPORTS

Burdell Oil Co. No. 3 Keller Scurry County well, is being deepened from 6,872 to 6,887 feet and is preparing to acidize that section with formation packer at 6,872 feet.

District Court Orders Forfeiture of Bonds

Four bond forfeitures were ordered by Judge A. S. Mauzey in criminal district court yesterday.

They include those of Warren Weathered, charged with disposing of mortgage property for $500; Ben Nelson Reed, charged with removing mortgaged property, $500; B. E. Harris, for theft, $1,000; and Robert E. Arnold, theft, for $600.

15 SHOPPING DAYS TILL CHRISTMAS

New Casualty List Shows 56 As Dead

WASHINGTON, Dec. 6. (AP) — The Defense Department identified 191 casualties of the Korean war today.

A new casualty list (NO. 169) showed 56 dead, 73 wounded in combat, 47 missing in action, and 15 injured in accidents.

Officials In Pentagon Gloomy Over Turn Of Events In Korea

WASHINGTON, Dec. 6. (AP)—The situation of United Nations ground forces in Korea is looked upon as "very grave" by a high Pentagon official who sees scant hope that diplomatic negotiations can change warring Red China's mind.

But neither this official who cannot be named nor others in the Pentagon appeared today to have anything resembling a sure-fire plan for stemming with allied arms along the tidal wave of a 1 million man Chinese Communist army.

MIGHT TRY

This didn't mean the attempt wouldn't be made before the United States and its allies might be compelled to use the last desperate and dismal device of evacuating all their fighting men from the Korean peninsula and leaving it to triumphant Communists.

Indeed, a statement by Gen. Omar Bradley, head of the joint chiefs of staff, left a suggestion that while at least one evacuation move in Northeast Korea was imminent the troops there might be shifted to help hold elsewhere on the peninsula.

BRADLEY VERSION

After seeing the published report, Bradley issued his own version. He said:

"One report seems to indicate that I stated that a 'Dunkerque' plan is set, and that the withdrawals by United Nations troops have now made it possible to evacuate them if the defense line cannot be held in Korea. Any reference I made to evacuation was in connection with the hard-pressed troops in the extreme northeast sector which are now moving back to a concentration in a beachhead.

"Any reports other than this are misleading and merely speculation."

Record Number Of Fire Calls Made Tuesday

Fire calls set a new record in Snyder yesterday.

The previous record of four calls was shattered when firemen rushed to seven fires yesterday that resulted in destruction of three trailer houses, one car, and considerable personal property.

Most of the fires were caused by over taxed heating stoves that were put into full service by the cold wave.

HOME BURNS

First call of the day was received by firemen about 5:30 yesterday morning. The fire, answered by two pumper trucks, and 19 firemen, destroyed the trailer home, personal belongings and 1938 Buick belonging to the G. G. Watson family. Firemen said the clothing and personal belongings of father and mother and their 8-year-old son and 3-year-old daughter were completely destroyed.

A fire that destroyed a quantity of clothing of the W. W. Caddell family at 2501 Twenty-fifth Street about 10:20 o'clock yesterday morning was the second call of the day. The fire began in clothing in a closet near a heating stove, firemen reported. That fire was extinguished by Mrs. Caddell and neighbors by the time firemen arrived.

NEAR NOON

At about 11:30, two calls in quick succession had fire equipment and firemen rushing to the scene of fires on both sides of town. One of the calls was a fire which destroyed a trailer house belonging to R. E. Ham at Avenue I and Fourteenth Street. Three firemen and one pumper reported to the scene but were unable to save any of the trailer or its contents.

At the same time the city's oth-

(See FIRES, Page 8)

Truman And Attlee Agree On Plan To Increase Production

WASHINGTON, Dec. 6. (AP) — President Truman and Prime Minister Attlee today agreed a vigorous effort must be made to increase production and assure most effective use of scarce raw materials available to the United States and Britain.

After a morning meeting of the two government heads, the White House issued this statement:

"The discussion centered on the economic problems arising from the mutual defense efforts, with particular reference to raw material requirements.

VITAL PROBLEM

"It was agreed that the problem of raw materials shortages was vitally urgent and that vigorous efforts should be made to increase production and to assure the most effective use of the limited supplies available.

"A wide area of agreement was apparent, and a working party was established to explore the matter further."

The talks were broken off at midday so that Attlee could keep an engagement to address the National Press Club.

Another session was scheduled late today.

The forenoon meeting was the third conference between the President and the prime minister since the British leader's arrival here Monday.

Stephen Early, taking over duties as White House press secretary following the sudden death yesterday of Charles G. Ross, said that stress should be placed on the "increase production" phrase in the statement.

Early said there had been no discussion of pricing in itself. Almost any allocation system would automatically require price fixing.

Flood Delivery Service

When French Creek flooded part of Meadville, Pa., 17-year-old Jack Cooper, standing in foreground, used this boat to taxi grocery store patrons and to deliver groceries. Among his customers were two of his cousins, Betty Cooper, 16, and Donald Cooper, 5, shown in the boat.

Americans Are Generally For Firmness In Dealing With Reds

(By The Associated Press)

Americans debated the Korean crisis with growing anxiety today in the face of threats of another world war and the possibility of the worst military disaster in United States history.

They agreed that the need for action is urgent.

But there was disagreement as to the ways and means of dealing with the desperate situation posed by the attacking Chinese Reds.

MOST FOR FIRMNESS

A wide sampling of editorial comment in the press of the country indicated generally a strong hope that the United States—and the UN—will stand firm in opposing the Communist aggression.

In New York City, the International Council of Christian Churches advised President Truman to "stand firm" against appeasement of the Chinese Communists.

The council, representing 84 Protestant denominations in 43 countries, also asked Mr. Truman to use the atomic bomb "if necessary" to defend human freedom.

In Boston, 21 business leaders—known as the Dover group — suggested "withdrawal of United Nations troops from Korea, withdrawal of the 7th fleet from Formosan waters; the seating of the representatives of the Chinese People's Republic at the United Nations."

The Dover Group's proposals were offered subject to these conditions:

"That the Chinese also withdraw from Korea; that a United Nations commission, primarily of Asiatic membership, be formed to hold a free election for all Korea; that a United Nations force be authorized to police the terms of this agreement in Korea; that the Chinese agree to arbitration of the Formosa question through the United Nations."

COUNTER-APPEAL

Sinclair Weeks, Republican national committeeman for Massachusetts, countered the Dover Group's proposals with a statement saying the U. S. would be "selling out every basic principle for which it stands" if it got out of Korea and accepted Red Chinese armistice proposals.

James P. Warburg, whose background is that of a Wall St. banker and undersecretary of the treasury under President Franklin D. Roosevelt, led another group of citizens calling on the President "to demand a cease-fire and withdrawal of all foreign troops from Korea."

Eisenhower Pushed For Post As Overall Pacific Commander

By JACK BELL

(Associated Press Staff)

WASHINGTON, Dec. 6. — Sen. Kilgore (D-WVa) proposed today that President Truman appoint Gen. Dwight D. Eisenhower as overall Pacific commander and send more troops to Korea.

The West Virginia senator's suggestion came in an interview amid a growing demand in Congress for speedy withdrawal of United Nations troops facing overwhelming Chinese Communist forces in Korea.

BETTER CHANCE

Despite President Truman's staunch support of Gen. Douglas MacArthur, Kilgore said he believes the chances of negotiating some sort of peace with the Chinese Communists would be increased if Eisenhower were given the top command. He predicted that the United Nations would approve any such move speedily.

President Truman is reported to want Eisenhower to head the proposed European defense force. Kilgore said the general still would be available for that job if he were successful in quieting the Pacific area.

Kilgore's proposal for troop reinforcements apparently ran counter to a reported decision of the joint chiefs of staff that no more men and equipment can be dispatched to Korea.

VARIED OPINION

While there was some talk in Congress of the possibility of holding one or two beachheads—or even of forming a defense line—some senators were saying that UN forces ought to be pulled out of Korea as rapidly as possible.

Sen. Douglas (D-Ill) suggested that this country should embrace Nationalist China as a fighting ally and use the atomic bomb against the Chinese Reds if necessary.

AP Picks Two-Platoon All-American Team

Two Texans, M'Fadin of Iraan, Foldberg of Dallas Included

By TED SMITS

NEW YORK, Dec. 6 —(AP)—The Associated Press All-America football team for 1950, for the first time, is divided into offensive and defensive squads in key with the modern style of play. Oklahoma, Army and Texas each placed two men on the first teams.

Probably as a direct result of the spread of the two platoon system, football offense reached a new peak in 1950. A survey of the teams in the AP's top ten rankings showed that 15 years ago the nation's leaders averaged 17 points per game. This year, with a baffling variety of plays sustained by fresh waves of players, the average exceeds 30. A new high mark in offensive fury in a fame between major schools was reached when Ohio State beat Iowa 83-21.

The offensive backs who stood out in this orgy of ground gaining were Don Heinrich, Washington's tricky passer and field general, Bobby Reynolds, sensational Nebraska sophomore who led the nation's major schools in scoring with 157 points; Everet Grandelius, big Michigan State back who gained 1,023 yards against tough opposition; and Dick Kazmaier, mainspring of Princeton's undefeated team.

They had only the slightest margin, however, over the second team offensive back field of Babe Parilli of Kentucky; Eddie Talboom of Wyoming; John Bright of Drake; and Kyle Rote of Southern Methodist.

Rounding out the first offensive team were Dan Foldberg of Army and Don Stonesifer of Northwestern at ends; Jim Weatherall of Oklahoma and Bob Gain of Kentucky at tackles; Bud McFadin of Texas and Bob Ward of Maryland at guards; and Bill Vohaska of Illinois, at center.

The All-America defensive squad that could contain the foe and pave the way for this formidable offensive array is composed of Frank Anderson of Oklahoma and Don Menasco of Texas as ends, Al Carapella of Miami and Al Wahl of Michigan at tackles, Les Richter of California and Ted Daffer of Tennessee at guards, with two linebackers to make up the second line of defense — Elmer Stout of Army and Irvin Holdash of North Carolina.

Two-Way backs

For the three defensive backfield positions on the first team, men were selected best known for offensive prowess but who nevertheless were pillars of strength on defense: Vic Janowicz of Ohio State, a 60-minute player around whom his team's defense was built; Eddie Salem of Alabama, as skilled at stopping an opponent as in directing his team's attack; and Bob Williams of Notre Dame, a master quarterback always capable of taking the field to stem an attack.

The same situation prevails for the defensive backs of the second team — Wilfred (Whizzer) White of Arizona State College, Leon Heath of Oklahoma and John Dottley of Mississippi.

But no possible rearrangement of All America backfields can provide room for the host of brilliant ball carriers who starred in high scoring games. Chief among these are Parilli and Rote. Parilli, a magician with the ball and a superb field general, led Kentucky to a victorious season marred only by the final defeat by Tennessee. Unfortunately Kentucky's schedule did not test the team's strength fully. Rote was outstanding as runner, blocker and pass receiver on an up-and-down Southern Methodist team.

With so much emphasis on offense, it was only natural that All-America nominations should flood in for such men as Francis (Reds) Bagnell of Pennsylvania, Bill Weeks of Iowa State, Steve Wadiak of South Carolina, Fred Cone of Clemson, Billy Cox of Duke, Bob Smith of Texas A&M, Bobby Marlow of Alabama, Johnny Karras and Dick Raklovitz of Illinois, Byron Townsend of Texas, Chuck Ortmann of Michigan and Hank Lauricella of Tennessee.

Compare With Best

From this group it would be easy to carve three offensive backfields to compare with the best of past years.

The 1950 season was characterized by more than high offense. After a long absence from the spotlight, the Big Three came up with a great team in Princeton; the football world was shaken when Purdue upset Notre Dame to end a four-year unbeaten streak extending over 39 games; and the south came back into the football picture with some of its oldtime strength.

Geographical distribution of the first offensive and defensive teams shows that no one section of the nation has a monopoly on the game, although the midwest still has an edge. The East placed three men, the Midwest six, the Big Seven (middle and southwest) three, the Southeast four, the Southern Conference two, and the Southwestern Conference two, and the Pacific Coast Conference two.

The individual makeup of the first offensive team is impressive. Big Dan Foldberg at end led Army through another victorious season — "always reliable, always dangerous," says Coach Earl Blaik. At the other flank is Don Stonesifer of Northwestern, who made the formidable Big Team by unanimous vote. Coach West Fesler of Ohio State rated Stonesifer as the best end he saw all season.

Two Giant Tackles

Jim Westherall at tackle was acclaimed the key to Oklahoma's all-powerful offense, a player who did not have a bad day all year, and was as good at defense as on offense. In addition to his accomplishments in line play, he was master at kicking extra points. At the other tackle is another giant, 230-pound Bob Gain of Kentucky, also strong on defense.

Bud McFadin, the 245-pound Texas guard and the biggest man on the team, is termed by Coach Blair Cherry of Texas as a "great offensive blocker — energetic, fast, big, and a great competitor." The other guard, Robert Ward of Maryland, was rarely fooled, could take over on defense as needed, and was the brightest light of a strong Maryland team.

Offensive center is Bill Vohaska of Illinois, rated by his line coach, Bud Ingwerson, as an exceptional blocker for opening holes in the middle and flawless as a ball handler.

Don Heinrich of Washington, in the offensive backfield, is rated the finest passer the west has produced, and described by Coach Howie Odel as "the best quarterback I ever saw for the ability to follow out a plan. He feels the other team out, quickly finding weaknesses which he can exploit."

Everett (Sonny) Grandelius of Michigan State was called by his coach, Biggie Munn, "the strongest runner I have seen since Pug Lund of Minnesota." Grandelius gained 1,023 yards during the season, much of it in leading his team to victory over such major foes as Notre Dame, Michigan, Minnesota, Oregon State and Indiana.

Top Tiger Tailback

Princeton's contribution to the first team backfield is a slender poised junior — Dick Kazmaier, 170 pounds. Says Coach Charlie Caldwell "He is the only real tail back we have had in six years at Princeton. He can do everything a coach wants him to do, and he does it well." Kazmaier is an elusive runner, a fine passer and a much better than average punter.

Bobby Reynolds, the Nebraska sophomore, has been the sensation of the west. He leads all college backs in scoring, with 157 points — 22 touchdowns and 25 points after touchdown. A great open field runner, he single-handedly came within a whisker of defeating Oklahoma.

The defensive first team has a pair of might ends in Frankie Anderson of Oklahoma, around whose flank opposing teams seldom gained, and Don Menasco of Texas, who ranged up and down the line on defense. The Texas line coach, Ed Price, says of him "He's conscientious, spirited, aggressive, hard to block and alert at all times."

Defensive tackles are Al Wahl of Michigan, a 60-minute player responsible for his team's great late season comeback that led to the Rose Bowl, and Al Carapella of Miami, big man on the surprising Hurricane team that upset Purdue the week after Purdue dumped Notre Dame, and then went on to knock over Pitt, Florida and Iowa among others.

California presents Les Richter at guard, a terrific 220-pound line backer, with an amazing sense of timing, and the pillar of California's sturdy defense. At the other defensive guard post is Ted Daffer of Tennessee, a man who was always slashing through opposing lines to halt backs for losses.

Defensive Linebackers Named

With the change in style of play the defensive center post has disappeared as such, so it is only appropriate that two big linebackers be chosen for each defensive team — Elmer Stout of Army and Irvin Holdash of North Carolina. Stout deserves much of the cerdit for Army's victorious season, and Holdash, although playing on a team that took some unpleasant defeats was always a pillar of fire.

The most prominent player in the three-man defensive backfield is Vic Janowicz of Ohio State, around whom his teams' offense as well as its defense was built — a 60-minute titan in an age of in-and-out specialists. He led the Big Ten in total offense and scoring, and on defense he played flawlessly, usually in the safety position, but often close to the line.

Bob Williams of Notre Dame is another best known as quarterback and master passer, but whenever he was needed he would go in to bolster up the Irish defense — and Notre Dame needed defense in suffering three defeats and a tie.

Eddie Salem of Alabama rounds out the trio of defensive backs. Like Janowicz he was used as much on defense as on offense, and he was good in both departments.

Virtually all the top ranking teams of the land are represented on the first and second teams with the exception of Clemson, one of the south's best and yet a team that lacked outstanding players. As Coach Frank Howard said, when asked who were his stars, "the eleven men on the field are my stars."

The list of those receiving honorable mention includes many brilliant players.

THE 1950 AP ALL AMERICA

OFFENSIVE TEAM

Position	Player and College	Class	Age	Hgt.	Wgt	Home Town
END	DAN FOLDBERG, Army	SENIOR	22	6-1	185	DALLAS, Texas
TACKLE	JIM WEATHERALL, Oklahoma	JUNIOR	20	6-4	220	HOOKER, Okla.
GUARD	LEWIS (Bud) MCFADIN, Texas	SENIOR	22	6-3	245	IRAAN, Texas
CENTER	BILL VOHASKA, Illinois	SENIOR	21	5-11	182	RIVERSIDE, Ill.
GUARD	ROBERT WARD, Maryland	JUNIOR	23	5-10	185	ELIZABETH, N. J.
TACKLE	BOB GAIN, Kentucky	SENIOR	21	6-3	230	WEIRTON, W. Va.
END	DON STONESIFER, Northwestern	SENIOR	23	6-0	194	CHICAGO, Ill.
BACK	DON HEINRICH, Washington	JUNIOR	20	6-0	176	BREMERTON, Wash.
BACK	BOB REYNOLDS, Nebraska	SOPH.	19	5-11	175	GRAND ISLAND, Neb.
BACK	EVERETT GRANDELIUS, Mich. State	SENIOR	21	6-0	195	Muskegon Heights, Mich.
BACK	DICK KAZMAIER, Princeton	JUNIOR	20	5-11	170	MAUMEE, Ohio

DEFENSIVE TEAM

Position	Player and College	Class	Age	Hgt.	Wgt.	Home Town
END	FRANK ANDERSON, Oklahoma	SENIOR	21	6-0	200	OKLAHOMA CITY.
TACKLE	AL CARAPELLA, Miami	SENIOR	23	6-1	210	TUCKAHOE, N. Y.
GUARD	LES RICHTER, California	JUNIOR	19	6-2	220	FRESNO, Calif.
LINEBACKER	ELMER STOUT, Army	JUNIOR	20	5-11	180	SOUTH RIVER, N. J.
LINEBACKER	IRVIN HOLDASH, North Carolina	SENIOR	21	6-1	195	YOUNGSTOWN, O.
GUARD	TED DAFFER, Tennessee	JUNIOR	21	5-11	185	NORFOLK, Va.
TACKLE	AL WAHL, Michigan	SENIOR	22	6-3	220	OAK PARK, Ill.
END	DON MENASCO, Texas	JUNIOR	21	6-1	185	LONGVIEW, Tex.
BACK	BOB WILLIAMS, Notre Dame	SENIOR	20	6-1	185	BALTIMORE
BACK	VIC JANOWICZ, Ohio State	JUNIOR	20	5-9	186	ELYRIA, Ohio
BACK	EDDIE SALEM, Alabama	SENIOR	21	5-10	189	BIRMINGHAM, Ala.

Christmas Bonus For All Penney Employees

Full time employees of the J. C. Penney Co. will receive a special year-end payment equal to two weeks pay, with proportionate amounts for extra or part time employees, Jim Mixon, store manager here, said today.

The board of directors of the company has authorized the payment for all store employees. It will be made on Dec. 15.

Vandenberg's Condition Is 'Relatively Good'

GRAND RAPIDS, Mich., Dec. 6. (AP) — Sen. Vandenberg's condition was described by his physician today as "relatively good."

Michigan's Republican veteran of Congress entered Butterworth Hospital last Thursday for a checkup on his lung operation. He hopes to be present in Washington when Congress convenes Jan. 1.

Second All-America Football Teams

SECOND OFFENSIVE TEAM

END—BUCKY CURTIS, Vanderbilt
TACKLE—JIM STATON, Wake Forest
GUARD—PAT CANNAMELLA, So. Calif.
CENTER—JOHN PIERK, Cornell
GUARD—JOHN BILTZ, Ohio State
TACKLE—C. T. HEWGLEY, Wyoming
END—JIM DORAN, Iowa State
BACK—VITO PARILLI, Kentucky.
BACK—EDDIE TALBOOM, Wyoming
BACK—JOHN BRIGHT, Drake
BACK—KYLE ROTE, SMU

SECOND DEFENSIVE TEAM

END—BILL McCOLL, Stanford
TACKLE—PAUL LEA, Tulane
GUARD—BERNIE LEMONICK, Penn.
LINEBACKER—DONN MOOMAW, U.C.L.A.
LINEBACKER—JERRY GROOM, Notre Dame
GUARD—MIKE MIZERANY, Alabama
TACKLE—ELMER COSTA, No. Carolina State
END—BLAINE EARON, Duke
BACK—WILFRED WHITE, Arizona
BACK—LEON HEATH, Oklahoma
BACK—JOHN DOTTLEY, Mississippi

Detroit Waterworks Are Closely Guarded

DETROIT, Dec. 6. (AP) — The city council has approved hiring of more guards to protect Detroit's waterworks from sabotage. More steel fencing and floodlights also will be installed.

The water intake at Belle Isle in the Detroit River has been under guard since the start of the Korean war. Fifth Army security officers recommended further precautions.

When friends come over for a snack after a football game, serve individual chicken pies (made ahead and ready to be reheated), a bit salad, a lots of coffee. Dessert can be cold crisp delicious apples and a snappy cheese.

Honorable Mention

ENDS

Herb Agocs, Pennsylvania; Doug Atkins, Tennessee; Pete Augsberger, Maryland; Eddie Bell, Pennsylvania; Tom Bieneman, Drake; Al Bruno, Kentucky; Bob Carey Michigan State; Dick Cliggott, Cornell; Joe Cloidt, Washington; Gordon Cooper, Denver; Jerry De Luca The Citadel; Dorne Dibble, Michigan State; Tom Drost, Wyoming Art Felker, Marquette; Frank Fischel, Arkansas; Don Fucci, Kentucky; Bart Harrison, Oberlin; Andy Hillhouse, Texas A&M; Bob Hoff Iowa, Bill Howton, Rice, Tom Jeley, Miami; Tony Klimek, Illinois; Al Lary, Alabama; Hal Lokovsek, Washington State; Leo Martin, Miami; Dewey McCornell, Wyoming Bill Moorman, TCU; Chuck Mosher, Colorado; Jim Mutscheller, Notre Dame; Pat O'Donahue, Wosconsin; Mike Peterson, Denver; Lowell Perry, Michigan; Al Pfier Fordham; Ben Procter, Texas; Vic Pujo, Cornell; Brad Quackenbush Yale; Vito Ragazzo, William and Mary; Harold Riley, Baylor; Fred Snyder, Loyola; Glenn Smith Clemson; Joe Szombathy, Syracuse; Fred Smith, Tulsa; Tom Stolhandske Texas; Gene Schroder, Virginia; Ernie Stockert, UCLA; Bud Sherrod Tennessee; Ken Sachtjen, Wisconsin; Elmer Wingate, Maryland; Benny White, SMU; Bob Wilkinson, UCLA; John Weigle, Georgia Tech; Ken Watson, Hardin-Simmons; Jim Weaver, Army.

TACKLES

Nick Bolkovac, Pittsburgh; Bobby Collier, SMU; Don Coleman, Michigan State; Bill Crockett, Rice Marion Campbell, Georgia; Walt Clemens, Yale, Bob Donaldson, Catawaba; Sam Duca, Arizona State; Russ Faulkinsberry, Vanderbilt; Jo Finnegan, Yale; Paul Giroski, Rice; Chet Gierula, Maryland; Ken Huxhold, Wisconsin; Dave Hanner, Arkansas; Bob Harclerode, Wichita Ken Jackson, Texas; Jim Jerome Carnell; Ray Krouse, Maryland J. D. Kimmel, Army; Ed Listopad, Wake Forest; Dick Logan, Ohio State; Frank McKibben, Colorado A&M; Mike McCormack; Kansas; Clarence Marable, TCU; Bob Matock, Arizona; Frank Micklvazina Cornell Tiny Moore, Abilene Christian; Bill Mace, Kansas; Russ Pomeroy, Stanford; Bill Pearman, Tennessee; Jim Prewett, Tulsa; Jerrell Price, Texas Tech; Nick Rahal Syracuse; Dave Rakestraw, Tulsa Marvin Strauch, Wyoming; Dick Steere, Drake; Chuck Shira, Army; Dean Smith, Oklahoma; Frank Struska, TCU; Bill Smith, Indiana; Al Tate, Illinois; Charles Toogood, Nebraska; Pete Thompson, Colorado; Walter Trillhaase, Lehigh; Charles Ulrich, Illinois; Fred Willaims; Arkansas.

GUARDS

Bob Auffarth, Wake Forest; Gerald Audette, Columbia; Tom Banks Auburn; Robert Conrad, Washington and Lee; Joe Dudeck North Carolina; Dale Dodrill, Colorado A&M; Chet Daniels, Oregon; Al Deviny, St. Martin's (Wash.); Hershel Forester, SMU; Bradley Glass, Princeton; Jerome Helluin, Tulane; Al Hover, LSU; Rex Hoy, Nebraska; Ted Holzknecht, Washington; John Kadlec, Missouri; Joe Lynden Miami; Ray Lung, Oregon; Norman McNabb, Oklahoma; Clair Mayes Oklahoma; Elmo Nohavitza, Texas A&M; Roco Principe, Georgia; Jim Quimby, Cornell; Don Strasheim, Nebraska; Dave Sparks, South Carolina; Marlin Smith, Wyoming; Bill Skyinskus, Syracuse; Alex Smail Detroit; Roy Skinner, South Carolina; John Semicic, Wisconsin; Jerry Taylor, Wyoming; Bill Wannamaker, Kentucky; Ed Wood, Detroit.

CENTERS-LINEBACKERS

Bob Bates, Texas A&M; Ken Campbell, Montana; Bert Clark, Oklahoma; Art De Carlo, Georgia; Bob Davis, Tennessee; Max Eubank, TCU; Bob Grifin, Arkansas; Gale Galloway, Baylor; Bob Gaige Cornell; Dick Hightower, SMU; Bob Heid, Ohio State; Joe McCutcheon Washington and Lee; Harry Moore, Oklahoma; Doug Moseley, Kentucky; Mike Michael, Washington; Floyd Miller, Drake; Bill Mace Kansas; Pat O'Sullivan, Alabama; Ashley Phillips, South Carolina Doug Reeves, Wyoming; Wilfred Stolk, Miami; Bob Stebbins, Indiana; Verl Scott, Nebraska; Larry Smith, South Carolina; Laverne Torgenson, Washington State; Jim Wiley, Washington.

BACKS

Claude Arnold, Oklahoma; Francis Bagnell, Penn; Rufus Barkley Jr., Virginia; Dick Bunting, North Carolina; Fred Benners, SMU; Gilbert Bartosh, TCU; Gil Bocetti Utah; Rex Berry, Brigham Young; Utah; Rex Berry, Brigham Young Bob Blaik, Army; Leroy Crane Michigan State; John Clayton, Dartmouth; Bernie Custis, Syracuse Bob Cook, Oklahoma A&M; Fred Cone, Clemson; Jack Calvert, Clemson; Bill Cox, Duke; Dave Cunningham, Utah; Jack Christiansen, Colorado A&M; Dick Campbell, Wyoming; Jack Crocker, Tulsa; Jack Davidson, Princeton; Anly Davis, George Washington; Bobby Dillon, Texas; Don Dufek, Michigan; Lavelle Edwards, Utah State; Jeff Fleischmann, Cornell; George Glaser, Rice; Vernon Glass, Rice; Mervin Hodel, Colorado; Chares Hoag Kansas; Harry Hugasian, Stanford; Larry Isbell, Baylor; John Karras Illinois; Bill Kleinsasser, Princeton Gary Kerkorian, Stanford, Roland Kirby, Washington; Don Klosterman, Loyola (LA); Ken Konz, LSU; John Kerestes, Purdue; Bill Leskovar, Kentucky; Hank Lauricella, Tennessee; Ed Mooney, North Carolina State; Walt Michaels Washington and Lee; Jim Monachino, California; Hugh McElhenny, Washington; Ronnie Morris, Tulsa; George Musacco, Loyola (LA); Bill Miller, Wake Forest; Ed Modzelewski, Maryland; Bobby Marlow Alabama; Ollie Matson, San Francsicso; Charlie Maloy, Holy Cross Jimmy Nutter, Wichita; John Olszewski, California; Chuck Ortmann, Michigan; James Parker Baylor; Al Pollard, Army; John Papit, Virginia; Vince Pisano, Michigan State; Selmer Pederson, Wyoming; Dick Raklovits, Illionis; Bill Reichardt, Iowa; Bob Smith, Texas A&M; Joe Stump, VMI; Wade Stinson, Kansas; Pete Schabarum, California; Haywood Sulivan Florida; Bob Spears, Yale; Byron Townsend, Texas; Ben Tompkins Texas; J. N. Thompson, Texas Tech; Frank Volm, Marquette; Billy Vessels, Oklahoma; Steve Wadiak, South Carolino; Ed Woigast, Arizona; Bill Weeks, Iowa; State; Bill Wade, Vanderbile; Bob Zastow, Navy.

Pravda Blasts Gen. M'Arthur

MOSCOW, Dec. 6. (AP) — Pravda said today Russia's defeat of the German armies at the gates of Moscow in 1941 is a lesson Gen. MacArthur apparently never has mastered.

Soviet Lt. Gen. V. Poznyak, writing in the Communist Party organ to celebrate the ninth anniversary of the Soviet victory, said

"The victory below Moscow had an immense effect on the course and result of the Second World War. . .It would seem the crushing of the German armies outside Moscow could have taught much to all claimants to world domination. However, as the facts demonstrate, such sorrowful commanders as the MacArthur type could not master these lessons in history."

McGrath Asks Congress To Prohibit Shipment Of One-Armed Bandits

WASHINGTON, Dec. 6. (AP)—Atty. Gen. McGrath renewed an urgent plea today that Congress prohibit interstate shipment of slot machines.

He told Chairman Edwin C. Johnson (D-Colo) of the Senate Interstate Commerce Committee, in a letter McGrath made public today that "with each passing day" the need for a law banning shipment of the one-armed bandits "becomes more apparent."

Both the House and Senate have passed such a bill, but in different forms. A compromise measure has been blocked by Sen. Malone (R-Nev) who talked against it for 11 hours just before Congress recessed last September.

Brown And Root Suit Opens Again Today

HOUSTON, Dec. 6. (AP) — The lengthy injunction suit hearing involving Brown & Root Inc. and AFL unions reopens again today after a brief recess.

Master in Chancery E. L. Bauknight recessed the hearing yesterday while he examined several books containing minutes of AFL union meetings. He said he expected to complete his study by this afternoon and would resume the proceedings.

AFL attorneys produced the books yesterday as ordered but declined to permit Brown & Root attorneys to examine them. Later both sides agreed to let Bauknight examine the books to see if they contain anything pertinent to the case.

Delaware's recent tie game with Muhlenberg was the first stalemate for a Blue Hen team since 1941 when it tied West Chester, 7-7.

1949 ALL-AMERICA

E—Leon Hart, Notre Dame.
T—James Martin, Notre Dame.
G—Rod Franz, California.
C—Clayton Tonnemaker, Minnesota.
G—John Schweder, Pennsylvania.
T—Wade Walker, Oklahoma.
E—James Williams, Rice.
B—Arnold Galiffa, Army.
B—Doak Walker, So. Methodist.
B—Charlie Juistice, North Carolina.
B—Emil Sitko, Notre Dame.

1948 ALL-AMERICA

E—Dick Rifenburg, Michigan.
G—Paul Burris, Oklahoma.
G—Paul Burrs, Oklahoma.
C—Charles Bednarik, Penn.
G—Rod Franz, California.
T—William Fischer, NotreDame.
E—Barney Poole, Mississippi.
B—Bobby Stuart, Army.
B—Doak Walker, So. Methodist.
B—Charlie Justice, North Carolina.
B—Art Murakowski, Northwestern.

BER 6, 1950

am

tion

ee; Jim Mona-
Hugh McElhen-
nie Morris, Tul-
, Loyola (LA);
Forest; Ed Mod-
Bobby Marlow,
ison, San Fran-
oy, Holy Cross
chita; John Ol-
; Chuck Ort-
James Parker
d, Army; John
ce Pisano, Mich-
Pederson, Wy-
lovits, Illionis;
va; Bob Smith,
Stump, VMI;
as; Pete Schab
aywood Sulivan
s, Yale; Byron
Ben Tompkins
ompson, Texas
m, Marquette;
klahoma; Steve
olino; Ed Wol-
Weeks, Iowa;
Vanderbile; Bob

Blasts
Arthur

6. (AP) — Pravda
s defeat of the
t the gates of
a lesson Gen.
ntly never has

Poznyak, writ-
ist Party organ
nth anniversary
ory, said
ow Moscow had
on the course
Second World
em the crushing
ies outside Mos-
ght much to all
rld domination.
cts demonstrate
manders as the
uld not master
story."

s Congress
Shipment
d Bandits

Dec. 6. (AP)—Atty.
ewed an urgent
ongress prohibit
t of slot ma-

Edwin C. John-
e Senate Inter-
Committee, in a
de public today
assing day" the
nning shipment
ndits "becomes

nd Senate have
but in different
ise measure has
Sen. Malone (R-
gainst it for 11
Congress recess-

oot Suit
Today

6. (AP) — The
suit hearing in-
Root Inc. and
ns again today
ss.
ery E. L. Bauk-
hearing yester-
mined several
minutes of AFL
said he expect-
s study by this
uld resume the

produced the
ordered but de-
rown & Root at-
e them. Later
to let Bauknight
s to see if they
pertinent to the

t tie game with
he first stale-
Hen team since
West Chester,

AMERICA
Notre Dame.
Notre Dame.
California.
maker, Minne-
eder, Penn-
r, Oklahoma.
s, Rice.
, Army.
So. Methodist.
stice, North
Notre Dame.

AMERICA
rg, Michigan.
, Oklahoma.
Oklahoma.
narik, Penn.
California.
er, NotreDame.
, Mississippi.
Army.
So. Methodist.
stice, North
wski, North-

T.C.U. Hits Hard

Texas Christian back Bobby Jack Floyd (32) rides high on the shoulders of Southern Methodist tackters as he was hit hard by SMU tackle Charles Chambers (75), tackle Neal Franklin (61) and linebacker Pat Knight (35) on an attempt to run left end in the first period of the game played in Dallas, Tex. The jarring tackle caused Floyd to fumble and SMU recovered. Other SMU players are center Dick Hightower (51) and tackle Bob Vann (62).

Tax Rolls For School System Are Corrected

The Snyder school board in a called meeting last night voted to invalidate a temporary tax roll of property with unknown owners, which was used as a basis on which to call the bond election Saturday, and substituted a tax roll of the same valuation with listings of the property owners.

The corrected tax roll was presented to the board by E. S. Pritchard, J. L. Abbott, and C. E. Lunsford, of the Fort Worth firm of Pritchard & Abbott Valuation Engineers, who also requested that the board substantially lower their fee for tax valuation services.

ASK LOWER FEE

"Because of your wealth in this district, the valuation proposed for 1951 will throw our fee out of line if we charge you the regular rate of four cents per $100," Pritchard said. "For this reason, we want the board to allow us to renegotiate the fee in February to avoid being paid so much."

The fee for valuation services would be approximately $32,000 if the regular rate were charged Pritchard said. What the new fee will be is not yet known. The proposed oil valuation is now about $78,000,000 for 1951.

The architectural firm of Buford & Feinberg, of Dallas, recently lowered its fee from five cents to four cents per $100 of total construction contract prices.

ADMINISTRATION

Arthur L. Maberry, liaison man between 52 school systems and numerous oil companies in Texas, presented the board with a proposed administrative organization plan for the school system, which he advised the school board to consider with the superintendent, M. E. Stanfield, and amend for a suitable plan to adopt in Snyder.

No action was taken by the board concerning the plan, but board members agreed to take the matter up later with Stanfield, now ill in an Abilene hospital, and try to work out a plan for the system.

An administrative organization plan would distribute the responsibilities ordinarily on a few men in the system to a greater number of persons and to persons specializing in certain phases of administration.

2-Year Term Suspended In Standifer Case

G. E. Standifer, 43, of Graham, Tex., was given a two-year suspended sentence in district court late yesterday afternoon, after conviction of swindling by check.

The case went to the jury about 4:30 o'clock.

Standifer was charged with giving a $295.45 check April 24, 1950, to the Veazey Cash Lumber Co. of Snyder. The state charged there were insufficient funds to cover the check when he give it to Marvin Jordan, manager of the company.

The state was represented by Eldon Mahon, district attorney, while J. Ray Martin defended Standifer. Judge A. S. Mauzey presided.

A FATHER

Standifer, who took the stand yesterday afternoon, testified that he was the father of five children and at present his family is living at Graham.

When asked by his attorney what his occupation was besides being a carpenter, he replied that he was an ordained minister of the Pentecostal Church of God, but he could not support his family on the church salary.

He told the jury of building a $5,400 house on Cemetery Road here on the progress pay plan. He said he had paid two $1,800 payments when he ran into financial difficulties last April 24, when the check was given to the lumber company.

When asked by the state if he admitted signing the check, he answered in the affirmative.

He did not complete the house after the check trouble, he said.

LUBBOCK MAN

Another witness for the state was Danny Strickland of Lubbock, who at the time Standifer was buying material from the lumber company was a truck driver for the firm. He admitted knowing Standifer and told of delivering the materials to the house under construction at the direction of his boss.

Strickland also told the jury and court that the lumber company did only a cash business, with credit to no one.

At the conclusion of the testimony on both sides, Martin asked the court to instruct the jury to bring in a direct verdict for the defendant, which was overruled by the judge.

Year's Family Doctor

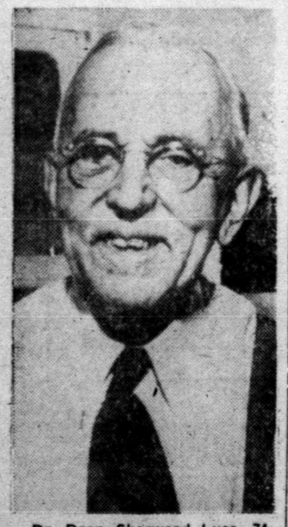

Dr. Dean Sherwood Luce, 74, grins in his office in Canton, Mass., shortly after he learned that he had been chosen "Family Doctor of the Year" by the American Medical Association. Dr. Luce was making his usual daily hospital rounds when the choice was made and did not learn of the decision of the AMA's house of delegates until he returned to his office.

Big Paving Project In Haskell Nears Finish

Work on the $85,000 street paving project in Haskell is nearing completion this week, and a proposed widening of the section of State Highway 24 through the business section is under consideration.

The State Highway Department has approved the latter project, Mayor Courtney Hunt said. This would involve an eight-block strip with the cost to be borne jointly by the state, the city and owners of property adjacent to the road.

Mr. and Mrs. Louis P. Vaughn, 2810 Avenue W, expect to move into their new home in Towle Place addition tomorrow. Mr. Vaughn is a floor salesman with Iverson Supply Co.

• DIAMONDS
• WATCHES
• JEWELRY
Of All Kind
ROBERTS
JEWELERS
Manhattan Hotel Lobby

Tiger 'A' Drops Tilt With Big Spring 37-11

The Tiger "A" team lost by a wide margin to a better basketball team at Big Spring last night by a score of 37-11.

Coach Ernest Kinney said his boys were outclassed in speed, height, and every respect by the raging Big Spring boys who scored every time they got the ball.

The Big Spring coach instructs only basketball and had been practicing his boys ever since the opening of school, Kinney said.

"They will certainly give Sweetwater plenty of static," he commented on a future meet of the two teams which the Tigers have played this season.

"The Big Spring boys looked like a mid-season club to me," Kinney said.

"We just didn't get any shots last night," Kinney said. "We made only three field goals during the game and five of 12 possible free throws."

"B" TIGERS WIN

However it was a different story with the "B" Tigers, who won their game in a closely matched tilt by a one point margin, 32-31.

"Joe Cargile sure had his eye on the basket last night," Hal Battles, "B" team coach said. He hit the basket for 10 points on set shots. A set shot is a long one from about 25-feet out in front of the goal.

The game was just about even in every respect, Battles said. They had a little advantage in the hieght department, but better ball handling on the part of "B" Tigers made up for this handicap.

PLAYER INJURED

Jay Fish, loaned by the "A" squad to the B" squad for last night's game, suffered a broken hand in the game.

Coach Kinney said this will not knock Fish out for the entire season but would keep him off the court for at least two and one-half weeks.

A game with Winters will open the Lakeview tournament at San Angelo for the Tigers Friday night at 7 45. After this game they will play either Roby or the Lakeview B" team.

Only the 'A' Tigers are going to the tournament, which will be a two-game loss elimination affair. When any team loses two games it is eliminated from tournament play.

First home game for the Tigers is their meeting here next Tuesday night with the Lakeview club at 8 o'clock.

Lions Club Building Committee to Inspect Structure in Loraine

A meeting of the building committee of the Snyder Lions Club was set for 7 o'clock Friday morning in the Manhattan Hotel to discuss the proposed new building for the Lions and other civic clubs.

The club is considering a new building, but plans have not been completed. The same committee will attend the Loraine Lions luncheon next Monday to study the Lions building there and to hear Ed Slaughter discuss the Texas Lions League's rehabilitation camp for crippled children at Kerrville.

A new Lions sweetheart, Mrs. Armor McFarland, was presented at the luncheon yesterday.

Guests at the Lions luncheon yesterday were Mrs. Roland Bell, Jr., Mrs. M. H. Roe, and Arthur Maberry.

Wayne Boren discussed before the luncheon meeting yesterday the school bond election set for Saturday, Dec. 9, to decide on issuing $3,500,000 bonds for the building of two new elementary schools and a new high school.

Boren stressed the fact that it would not raise local taxes because of increased valuation in the district.

WomanStillUnconscious After Accident Friday

Mrs. Thelma Owens, Sweetwater remains in a critical condition at the Snyder Hospital where she was taken after being injured in an automobile accident Friday afternoon.

Mrs. Owens has not yet completely regained consciousness. Another Sweetwater resident, Mrs. Frances King the driver of the car, suffered minor injuries and returned to Sweetwater.

Complete Line Of
Floor Coverings
• Carpets • Linoleums
• Tiles
PITTMAN
Dial 3308 - 411 Oak St.
Floor Covering Co.
Sweetwater, Texas

Read the . . .
ABILENE
REPORTER-NEWS
T. O. Dunlap, Dealer
SNYDER, TEXAS
Telephone 868
Hdq. 3798 Avenue Y
Your Patronage Appreciated

Big State League Drafts Men From Lesser Baseball Loops

ST. PETERSBURG, Fla., Dec. 6. (AP) — The Big State League has drafted sixteen players from lesser baseball loops.

The East Texas League claimed three and the West Texas-New Mexico and Rio Grande Valley circuits each drafted a player.

Choices of the Big State League teams were:

Austin — Pitcher Billy Russell from Vernon, Texas, of the Longhorn League; Pitcher William Donaghey from Pine Bluff, Ark., of the Cotton States League; Outfielder Robert Bockman from Great Falls Mont., of the Pioneer League Pitcher George Pain from Riverside, Calif., of the Sunset League; Outfielder Arnold Davis from Vernon.

Waco — Catcher Les Wood from Lincolnton, N. C., of the Western Carolina League; Pitcher Owen Maguire from San Jose, Calif., of the California League; Pitcher George O'Donnell from Pine Bluff Ark., of the Cotton States League Outfielder Loe Kedzierski from Iola, Kan. of the Kom League.

Greenville — Outfielder Manuel Salvatierra from Laredo of the Rio Grande Valley League; Pitcher Jesus Valenzuela from Juarez Mexico, of the Arizona - Texas League.

Temple — Pitcher R. E. Shore from Las Vegas of the Sunset League; Pitcher Tom Spears from Lafayette, La., of the Evangeline League.

Sherman-Denison — Pitcher Roy Parker from Pampa of the West Texas-New Mexico League.

Texarkana — Pitcher Darwin Dobbs from Tyler of the East Texas League.

Other draft action included:

EAST TEXAS LEAGUE

Henderson—First Baseman Richard Vonderhaar from Pauls Valley, Okla. of the Sooner State League; Outfielder Emil Ogder from Odessa, Texas, of the Longhorn; Pitcher Nicholas Buonate from Middlesboro, Ky. of the Mountain States League.

West Texas-New Mexico League Abilene — First Baseman-Pitcher Red Fenelon from Sheboygan Wis. of the Wisconsin State League.

Rio Grande Valley League

Corpus Christi — Pitcher Eugene Pisarski from Centralia, Ill. of the Mississippi Valley League.

Umpire:

Nicholas Najiar by the Gulf Coast League from the KOM League.

The Arizona-Texas, the West Texas as New Mexico and the Rio Grande Valley Leagues all lost other players. These included:

Hector Lara, outfielder for El Paso of the Arizona-Texas League taken by Rawleigh, N. C.

Pitcher Jose Perza of El Paso, by Evansville, Ind., of the Three-I League.

Pitcher Dector Azamar of Juarez by Cedar Rapids, Iowa of the Three-I League.

Outfielder Les Taylor from Lamesa, Texas, of the West Texas New Mexico League, by Norfolk of the Piedmont League.

Outfielder Joe Fortin from Pampa of the West Texas-New Mexico League by Sumter, S. C. of the Tri-State League.

Pitcher Julio Moreno from De Rio of the Rio Grande Valley League, by Anderson, S. C. of the Tri-State League.

Umpire Robert Fisher of the West Texas-NM League, by the Big State League.

Ezzard Charles Beats Barone

By FRITZ HOWELL
AP Staff

CINCINNATI, Dec. 6. (AP)—Ezzard Charles, the heavyweight fistic crown fitted more firmly on his head after last night's 11th round knockout over Nick Barone, looked around today for new foes to fight.

The champ admitted he needed more work, despite a better-than-fair punching job on the stocky Syracuse ex-Marine who forced the fighting from the opening gong until a ringing right blasted his hopes in 2:06 of the 11th session.

Tom Tannas, co-manager of the Cincinnati Negro, had a confab on tap today with Al Weill of New York, matchmaker for the International Boxing Club—and there was a chance a new title scrap was in the making. Tannas and Weill said last night there was nothing definite on the next bout for Charles but that it might be held in Detroit against an opponent still to be selected.

A gross gate of $53,334.50 was paid by 10,085 home town fans to see Charles in his first appearance here as champion. The crowd almost tore down the Cincinnati Garden Arena as the king of the heavies handed Barone his first knockdown and knockout in 53 fights.

Ford Foundations Is Setting Up New Staff

PASADENA, Calif., Dec. 6. (AP)—Paul G. Hoffman, newly appointed director of the $238 million Ford foundation, will set up a permanent staff of five men here to help him distribute grants of funds from the foundation.

Pasadena will be the "nerve center" of the foundation, he said. Hoffman, who took the $70,000 a year job after resigning as ECA chief, lives here. Actual headquarters will be in New York and the fiscal center will remain in Detroit.

Ambulance Service!
Call 84
Bolger-Barnes Funeral Home
(Successors to Odom Funeral Home)

CHRISTMAS PORTRAITS
CRAFT STUDIO & CAMERA SHOP

Attention Cattle Raisers and Stockmen
We are now equipped to handle your cattle to be killed and processed for your home lockers and freezers. We sell and process quarters and halves for your deep freezer.
FREE PICKUP
2c Lb. Processed
Snyder Meat Co.

BUILDERS
See Us First and Save
We will Save You Money on Your Supplies
• Wholesale and Retail • Free Delivery
2 x 4 and 2 x 6 Utility Grade Fir—$7.00
1 x 1 Sheeting—$6.00. 1 x 6 and wider—$7.00
OPEN SUNDAYS
Headquarters for Glidden Paints
WALTER HALES
Lumber and Supply
On Roby Highway – East of Y Phone 1237

W. D. CRADDOCK, M. D.
Surgeon & Family Physician
Office and Residence 611 E. Highway
Phone 1792 Laboratory & X-Ray

Insurance-Loans-Oil-Real Estate
HUGH BOREN & SON
Insurance Agency
BASEMENT FULLER BLDG.
Phone 196 Snyder, Tex.

Fifty-Two New Water Connections in Nov.

An additional 52 new water meters installed in November by the city brings its total to 2,430, W. J. Ramsey, city superintendent, said today.

Along with the meter connections the city has made 29 new sewer connections in the same period, he said.

"But street and bridge work has delayed these utility connections and we are 21 meters and seven sewer connections behind in our work," Ramsey said.

"If the weather permits, we can catch up on these connections in about two weeks," he said.

The total of water connections is about 1,000 more than at this time last year, Ramsey said.

Recovers From Injury

R. H. Buchannan is reported in satisfactory condition at the Snyder Hospital, where he is recovering from a compound leg fracture and broken foot. Buchannan was injured Monday morning at the Sun Oil Co. lease where he was unloading heavy pipe from a truck. He is a resident of Houston.

Jail Not So Cold

RIVERSIDE, Calif., Dec. 6. (AP) — "Come and get me, sheeriff," said the voice on the phone. "It's cold in this Maine jail and I want to come back to California."

Sheriff Carl Rayburn obliged. He dispatched a deputy to Holden, Me., to take into custody Everetz George. George escaped from the Blythe, Calif., jail a month ago while awaiting trial on auto theft charges.

See Us For Expert Wheel Alignment
And
FRAME STRAIGHTENING
Eaker and Neel Motor Co.
419 Main Big Spring

SNYDER CHIROPRACTIC and NATUROPATHIC CLINIC
2304 30th St. Phone 61
R. D. English, D.C., N.D. B. J. Weaver, D.C., N.D

Thursday • Friday • Saturday
at Firestone
BIG 113-Piece Package
Gift Wrapping MATERIAL

a Big $1.00 Value 39¢ pkg.
Everything You Need for Christmas Wrapping . . .
Big Package Includes . . .
• 60 Gummed Seals
• 30 Metallic-Foil Seals
• 5 Gift Tags
• 5 Gift Cards
• 6 Sheets (20x30 in.) Gift Wrapping Paper
• 4 Sheets (20x25 in.) De Luxe Gift Wrapping Paper
• 2 Sheets (20x30 in.) Red Tissue
• 1 Sheet (20x30 in.) White Tissue
SAVE... Buy Now ... Quantity Limited Get Here Early!

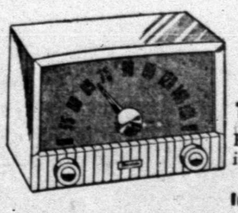

Only 24.95
it's the IMPERIAL TABLE RADIO
Powerful! Beautifully styled in a walnut plastic cabinet.
In White Plastic 27.95

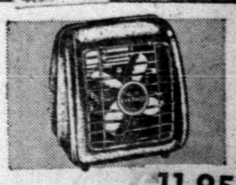

NOW ONLY... 11.95
EVERHOT ELECTRIC FAN HEATER

LEE HOME & AUTO SUPPLY
North Side of Square Phone 144
We Give S & H Green Stamps

Oil Well Burns

This $1,000,000 off-shore floating oil well drilling rig at Pointe La-Hache, La., burns after two explosions set it afire. Six workers were injured. The well, being drilled by the Richardson-Bass Oil Co., is about 50 miles down the Mississippi river from New Orleans. Cause of the explosion was not determined.

Most Americans Believe We're Already in Third World War

GALLUP POLL

By GEORGE GALLUP
Director, American Institute of Public Opinion

PRINCETON, N. J., Dec. 5 — Debate over whether the Korean fighting will lead to a third world war is largely academic, in the view of a majority of Americans. They believe we are already in World War III, a representative sample in all walks of life was asked.

This is shown in a public opinion survey across the nation in which a representative sample in all walks of life was asked:

"Do you think the United States is now actually in World War III — or do you think the present fighting in Korea will stop short of another world war?"

The interviewing took place in mid-November before the Red Chinese offensive provoked what Gen Douglas MacArthur has called "an entirely new war."

Even before these developments 55 per cent said they felt we were already in World War III, and in view of events during the past few days the proportion now would undoubtedly be even larger.

Here is the vote in the survey

	Per Cent
In World War III	55*
Stop short of war	31
No opinion	14
	100*

*—Percent

With so many believing that we are in a world conflict the Turman administration should have little trouble rallying public support behind legislation to strengthen American defenses.

The President is pushing a $1 billion program to increase production of atom bombs at the fastest possible rate. The Atomic Energy Commission has already announced a $260 million program for secret plants to make hydrogen bomb explosives.

* * *

Change Since June

The vote in the present survey represents a substantial change in attitude since the early days of the Korean War last June.

In a survey conducted by telegraph a few days after President Truman's original decision to back up the United Nations with arms in Korea, the majority of persons questioned said they believed the United Nations action in Korea would be more likely to stave off another world war than lead to one.

Events soon altered this attitude and by August only three persons in every ten (28 per cent) definitely felt that the fighting would stop short of another world war.

That was, of course, long before the threat of Red China's intervention in Korea materialized.

Public attitudes on the Red China situation have been sounded by the Institute in a series of questions reported earlier. They showed that:

(1) The typical American greatly underestimates the manpower potential of the Chinese armies.

(2) If all-out war between Red China and the United States comes, the majority believe we should use the atom bomb against Chinese cities even if retaliation seems likely.

Veterans of Foreign War Initiate Drive For More Membership

A drive for 600 members for the coming year was voted as the objective of the Veterans of Foreign Wars post here at its meeting last night at the Legion-V.F.W. clubhouse, according to Don Adams, commander.

"We have 210 members now," Adams said. "During the coming year we will try to enroll every overseas veteran in Scurry County."

Eligible for membership in the V.F.W. are all who have served overseas in any war, which includes the Spanish-American War, World Wars I and II, and the Korean campaign.

Guzman Elected Head Of Guatemala Regime

GUATEMALA, Guatemala, Dec. 6. (AP) — Lt. Col. Jacobo Arbenz Guzman has won the 10-man race for Guatemala's presidency, the congressional election committee ruled last night.

The committee said Arbenz polled 266,778 out of 416,187 votes in the election held Nov. 10-13. He will succeed President Juan Jose Arevalo for a six-year term beginning next March 15.

THE SNYDER DAILY NEWS

Published every evening except Saturday and sunday morning by the Times Printing Company at Snyder, Texas.
Entered as second-class matter at the Post Office at Snyder, Texas.
HERBERT FEATHER, Publisher
EDWARD HARTE, Editor
HOUSTON HARTE, Business Manager
DILLARD POPE, Circulation Mgr.
WALTER COMPTON, Classified Adv. Mgr., and Special Promotion
SIDNEY HUNTER, Mechanical Supt.
SUBSCRIPTION RATES: By CARRIER in Snyder, one year, $12.00. By Mail in Scurry County, one year, $7.50. All other counties, Texas, one year, $8.20.
MEMBER OF THE ASSOCIATED PRESS
The Associated Press is exclusively entitled to use for republication of all news dispatches credited to it or not otherwise credited in this newspaper; also local news published herein. All rights reserved for republication of special dispatches.

Judith Coplon Conviction Not Standing Up In Appeal Court

NEW YORK, Dec. 6. (AP) — The conviction of Judith Coplon on charges of being a Russian spy has been reversed by a federal court of appeals. However, the court declared that her "guilt is plain" and refused to dismiss the indictment. It ordered a new trial.

The Second Circuit Court of Appeals yesterday ordered the new trial for the comely 29-year-old Brooklyn resident on grounds that her arrest without a warrant was illegal. FBI wiretaping also was a factor in the reversal.

Miss Coplon, former Department of Justice employe, and Valentin A. Gubitchev, 33-year-old Russian engineer and suspended United Nations employe, were convicted last March. They were found guilty of conspiring to transmit secret defense information.

Each was sentenced to 15 years in prison. Because of the tense international situation, Guvitchev was allowed to return to his native Russia—never to return—instead of serving his term. He relinquished all the right to appeal.

His brunette and attractive co-defendant—married to one of her lawyers after her conviction—has been free in $20,000 bail pending appeals. She also is appealing a sentence of 40 months to 10 years imposed previously on Washington, D. C., conviction of stealing government secrets. Yesterday's reversal here does not affect the Washington conviction.

Kaiser-Frazer Is Given Loan

WASHINGTON, Dec. 5 (AP)—The Reconstruction Finance Corp. today granted another $25 million loan to Kaiser-Frazer Co., to help it maintain auto output and get into defense production.

Simultaneously, Henry J. Kaiser announced the auto-making concern plans to open a plant in the San Francisco-Oakland area to make military products and is getting ready to go into shipbuilding.

The RFC attached a number of conditions to its new $25 million credit, requiring Kaiser - Frazer among other things, to:

1. Hold the prices of its cars to the present level unless RFC gives "written consent" to an increase.

2. Cut production to 600 cars daily—half Kaisers, half Henry J's—by Jan. 1. Production already has been reduced to 800 cars daily from 1,400 daily before Oct. 12.

3. "Make conscientious efforts to obtain defense work" and give it priority over the production off autos.

The loan can be used to finance defense prdouction.

Kaiser-Frazer originally sought a $38 million new loan in addition to $44,500,000 in loans it already had obtained from RFC.

Picks Up Pin Money

LOS ANGELES, Dec. 6. (AP)—When Robert Wardwell, 26, ran out of money at Santa Barbara College, he would drive 100 miles to Los Angeles over the week end and rob some small business, he told officers.

Last September, he got ambitious and held up a bank—for $1,451. Yesterday he was arraigned before a U. S. commissioner, pleaded guilty and was held in lieu of $15,000 bail.

No. 1 Branon Completed In North Howard County

P. R. Rutherford and others have completed their No. 1 Loyd G. Branon and others as the southernmost producer in the East Vealmoor field of Central-North Howard County.

It potentialed for 1,767 barrels of 45.8-gravity oil per day through a one-half-inch choke. No water was indicated on the completion test.

Gas-oil ratio was 1,195-1. Pressure on casing was 1,025 pounds and on tubing 910 pounds.

Production is coming from open hole at 7,355 - 7,484 feet.

Location is 467 feet from west and north lines of section 19, block 27, H&TC survey.

Northwest King County Wildcat Is Abandoned

Tide Water Associated Oil Co. and Seaboard Oil Co. abandoned their No. 1-C Pitchfork eight miles northwest of Guthrie in Northwest King County.

The prospector was plugged as a failure at 6,780 feet in the Mississippian, which was topped at 6,750 feet.

Location of the abandoned hole is 660 feet from north and 760 feet from east lines of section 269, John Smith survey.

'Pictures Took'
Anywhere...
Anytime...
J. LAWRENCE DEVERS
Phone 1927 2808 Ave. Q

Dr.
John H. Hamblen
DENTIST
X-Ray
Telephone 22

Music Lessons
All Instruments Taught
Phone 448
GENE HAL
MORRIS MELODY SHOP
2119 Avenue S
Instruments Furnished
With Lessons

If You Miss Your...

Snyder Daily News

Phone

1 2 3 4

And one will be delivered to you

Phone by 7:00 P.M. Weekday
And 9:00 Sunday Morning

HOMER HOOPEE

OH, DIANA!

DICKIE DARE

LITTLE LULU

HOPALONG CASSIDY

SCORCHY SMITH

THE ADVENTURES OF PATSY

OAKY DOAKS

Vishinsky Derides Appeal Of 13 Nations To Chinese Reds

LAKE SUCCESS, Dec. 6. (AP) — Russia's Andrei Vishinsky today derided a direct appeal by 13 Asian and Middle East countries to Peiping to halt its forces at the 38th Parallel in Korea.

He spoke before the UN assembly, which soon afterward voted 51 to 5 (Soviet bloc) to place on its emergency program a resolution designed to halt Communist Chinese intervention.

Vishinsky said Red China and its people want peace, but that it must come after the withdrawal of U. N. forces from Korea.

The Soviet foreign minister told the emergency session of the Assembly that the 13 Asian and Middle East countries which appealed last night for the halt at the parallel were the same powers that supported crossing the 13th Parallel when UN troops were advancing.

India, which sparked the newest direct peace plea to Communist China, abstained from voting for the northward crossing of the Parallel. The Philippines, Egypt, and nine other Asian and Middle East countries joined India in the new appeal last night.

The assembly went into its emergency session to discuss putting a six-nation plea for halting Chinese intervention in Korea at the top of its program. This was advanced by the big three western powers and Norway, Ecuador and Cuba after a similar plea was vetoed in the security council by Russia.

Carlos P. Romulo, Philippines foreign minister and one of the signers of the 13-nation direct appeal, pleaded for quick assembly action.

Kenneth Younger, British Minister of State fresh from the Truman-Attlee conferences in Washington, said there was no chance of solving the problem in the security council.

The assembly met as powerful new proposals for an arranged truce piled up in the UN, with echoes in London, New Delhi, and other capitals.

Warren R. Austin, chief U. S. delegate, confined his assembly statement to a plea for putting on the agenda "one of the greatest questions faced by the U.N."

On the vote abstentions were recorded from India, Indonesia and Burma—all three in the group that joined the direct appeal to Peiping last night.

Publisher Of Camera Magazine Dies At 62

BALTIMORE, Dec. 6. (AP) — John S. Rowan, publisher of the Camera Magazine and founder of a motor controls firm, died yesterday at 62 after a long illness.

Rowan, one of the nation's best-known amateur photographers took over as editor and publisher of the Camera in 1942.

He was chairman of the board of the Rowan Controller Co., manfacturers of oil-immersed industrial motor controls. He established the firm in 1910.

Rural Telephone Co-op Seeks More Subscribers

Workers of the Poka-Lambro Rural Telephone Co-Operative, Inc., in Dawson County have intensified efforts to raise total membership to 3,000 rural telephone subscribers this week.

The 3,000 memberships are necessary before any REA funds can be put under loan contract, Sam Allen, president, said. The co-op had 1,214 subscriptions at last reports. Lynn, Dawson, Gaines, Terry and Hockley counties are included in the district, as well as parts of Garza, Borden, Martin, Yoakum and Cochran counties.

Man Pleads Guilty To Theft Charge, Sentenced To Three Months in Jail

John Horne, 30, entered a plea of guilty to theft under $50 in criminal district court this morning and was sentenced to three months in the Scurry County jail, by Judge A. S. Mauzey.

Horne had originally been charged with theft over $50 but upon recommendation of the district attorney, it was reduced to a misdemeanor charge because of the value of merchandise involved.

Horne was charged with theft of clothing July 31 from Jerald McDermott at the Robert Lee Hotel. He was apprehended several days later at Shreveport, La., and returned to Snyder by Homer Whisnand, deputy sheriff.

Inasmuch as Horne had been in jail more than the sentence set by the court, he will be released, Eldon Mahon, district attorney, said.

When court reconvened this morning, Judge Mauzey excused the jury until 9 o'clock tomorrow morning. Only pleas of guilty are scheduled to be heard by the court for the remainder of the day.

A. J. Logan, 73, Dies In Abilene Hospital

A. J. Logan, 73 years old, died this morning at Hendrick Memorial Hospital, Abilene, where he had been a patient since November 27.

Funeral arrangements for Mr. Miss Henry, Miss Kindla, and Miss Logan have not yet been completed.

Police Solve 2 Big Robberies In November

Individual officers of the Snyder police department were lauded for their effort in holding down major crimes in the November report of of Chester Bairrington, chief of police, to the city council Monday night.

"The absence of excessive major crimes within the city is indicative of the effort on the part of each individual officer, and I feel that they are to be commended for their work," Bairrington said.

There were 263 criminal cases investigated by the police during November, with positive identifications against suspects in two major cases — robbery of the Western Union office and the burglary of the Calico Cow drive-in, with indictments returned, the report showed.

While there were 25 traffic accidents within the city probed last month, not a single fatality was recorded.

A total of $5,755 was collected in fines by the corporation court.

Other data showed 107 citations were issued for appearance of offenders in corporation court for violations of the local traffic ordinances and of the Texas Uniform Act, making a grand total of 385 charges filed in November.

There were 630 calls answered by radio patrol cars, with a total of 8,463 miles traveled.

The report also showed 263 persons arrested and booked in the city jail, with the following charges placed against them: armed robbery, one; petty theft, two; simple assualt, three; resisting arrest, four; carrying concealed weapon, one; drunkeness, 180; disturbance of the peace, 25; malicious mischief, two; vagrancy, five; gambling, two; reckless driving, 30; driving while under the influence of liquor, five; violation of the Texas Uniform Act, three; deserter, U. S. Air Force, one; violation of the U. S. Immigration and Naturalization Service act, two; tampering with a motor vehicle, one; disobedience to a lawful police officer, one; and four arrested for other jurisdictions.

The average age of persons booked at the city jail was 37.

TALK OF THE TOWN

By FRANCES BIOW

Modesty is a great virtue in man, but sometimes it makes the news more than hard to gather. . . I asked the man who answered the phone at TIDEWATER ASSOCIATED OIL CO., Lubbock Highway . . ."Have you had any out-of-town business visitors?" "No mam," he drawled. "Nothing exciting ever happens here. Things just run on. No news." After insistance, he finally said, "WELL, I believe something did happen. The president of the company, W. F. Humphrey from New York, did come through to see us last week. And, yeah, I don't know if you'd want it or not, but he did bring with him 17 of the board of directors on a nationwide tour of inspection of the companys properties. But there wasn't any news-

* * *

MR. and MRS. LEO W. NICKEL and daughter, 3101 Avenue Y apparently are enjoying the hospitality of Mexico, as direct to us comes a release from The Lobby Cafe, a bright spot in Juarez, widely frequented by American tourists and noted for excellent entertainment. The Nickels, whose business here is the Leo W. Nickels Drilling Co., had scribbled on the blank the management passes out. "Your ice show is grand. . .we saw one in Dallas this year and yours is as good, if not better. Come to Snyder. In that boom town we sure could use you, as recreation is sparse!"

Mr. and Mrs. Ernest H. Rice made a business trip to Weatherford, Tex., today for the Burdell Oil Co.

Mrs. E. E. Wallace has as a guest her son, E. E. Wallace, Jr., who is here on business from his home in Iowa Park, Tex.

The National Geographic Society says the first jury trial in Anglo-Saxon America resulted in Capt. John Smith's collecting 200 pounds for slander in 1607.

To Direct Concert Here

Director of the McMurry College Indian Band is Raymond T. Bynum, who reorganized the group in 1946. Bynum was director of the Abilene high school bands for 20 years, and is a past president of the Texas Music Educators Association.

Wide Variety In Program By McMurry Band

Versatility will be the keynote of the band concert to be presented by the McMurry College Indian Band at 7:30 o'clock tomorrow night in the high school auditorium.

The 50-piece band will appear under the sponsorship of the Wedding Band Class of the First Methodist Church and will be making its fourth successive appearance in a pre-Christmas concert here.

Raymond T. Bynum, director, reorganized the group in 1946 after having directed Abilene high school bands for 20 years. Since that time, the Indian band has established an area-wide reputation through their co-ordinated ability to present practically any type concert music.

The band has made two previous appearances here this year, playing at the First Methodist Church and later at the Diamond M Ranch when Senator Lyndon Johnson visited there Nov. 12.

The Snyder performance will be the first concert on the fall tour, which will take the band to Abernathy Saturday night and then to 12 other towns in the Panhandle and South Plains. The band will play more than 40 concerts before the season is concluded.

PROGRAM HERE

The program here will include "Orpheus," an overture by J. Offenbach, "Ballet Egyptien," by A. Luigini, and "Siboney," a rumba arrangement which features the percussion section of the band.

Soloists will be Gary Zook of Floresville, saxaphonist, Pat Carter of Mason, marimba soloist; and Bob Kern of Monahans, trombone soloist. Several humorous numbers have also been included on the program which will be closed with Fred Waring's arrangement of "Battle Hymn of the Republic" sung by the band chorus of 25 voices.

Tickets for the concert are on sale at the First Methodist Church office or may be purchased at the auditorium tomorrow night.

Farewell Party For Family Moving to San Angelo from Homco

Mr. and Mrs. Rodney Plattsmier, 118 Twenty-fourth Street, were honored Saturday night with a farewell party given by Mr. and Mrs. R. J. Chadwell in their home, 116 Twenty-fourth Street.

The occasion was Mr. Plattsmier's transfer by the Houston Oil Field Material Co., Inc. Mr. Platsmier will be the manager of the new company branch being organized in San Angelo. Mr. Chadwell, in whose home the party was given, is the manager of the Snyder branch of the company.

Mrs. Chadwell served a buffet of hot dogs and salads to Mr. and Mrs. Plattsmier and Mr. and Mrs. Edward Chapman, Mr. and Mrs. Roy Wilson and son, Mr. and Mrs. Conrad Plummer, Mr. and Mrs. F. Maxey, Don Land, and Jimmie Harris.

PERSONALS

Mr. and Mrs. T. B. Green, 3101 Avenue C, are the parents of a seven pound son, born Sunday morning at the Snyder Hospital.

Mr. and Mrs. Earl Lawson, 2605 Avenue Y, are the parents of a seven pound son. The baby was born early yesterday at the Snyder Hospital.

A four pound, 15 ounce son was born Monday night to Mr. and Mrs. Robert Salinos, Snyder residents, at the Snyder Hospital.

Mr. and Mrs. K. P. Cunningham, Weatherford Oil Field Specialties Co., have returned from a three-day trip to Borger, Tex., on business.

Harold Grant, district superintendent of Halliburton Oil Well Cementing Co., has returned from Duncan, Okla., where he spent four days attending a meeting of superintendents of the company.

Woman's Calendar

THURSDAY

Newcomer's Bridge Club, 1 p.m., Mrs. D. S. Bodie, Warrencrest.

Miss Avanelle Kemp feted at bridal tea, 6:30 and 7:30 p.m. home of J. P. Pitner, Jr.

Mary Martha Circle, 3 p.m. with Mrs. Dick Sanders, 802 Twenty-seventh St.

Bridal shower for Mrs. Jack Wenetschlaeger, Roland Hall, Hermleigh, 2 p.m.

West Texas Christian Union meeting at 4 p.m. at First Methodist Church.

Womens Golf Association tea, 3:30-5 p.m. Country Club.

FRIDAY

Altrurian Christmas party, 3 p.m. Mrs. J. C. Dorward's, 1908 Thirtieth St.

Mr. and Mrs. Leo Edison, 1801½ Fifteenth Street, have returned from a visit with Mrs. Edison's sister and family, Mr. and Mrs. Lee Edison, Quitaque, Tex. A visitor in the Edison home this week is Mrs. Ella Hurt of Healdton, Okla., who is also visiting with Mr. and Mrs. J. M. Edison here.

Miss Imogene Henry Will Be Hostess At A Sorority Coffee

A get-acquainted coffee was planned by members of the Lambda Kappa chapter of Beta Sigma Phi when they met in the home of Miss Patty O'Neill Monday night.

Miss Imogene Henry will be hostess at the coffee, to be held in her home Sunday morning from 8 until 9 o'clock.

The next regular meeting of the club will be held in the home of Miss Patty Kindla, 1700 Twenty-sixth Street.

At the Monday meeting, the following members were present: Miss Betty Chandler, Miss Ruth Davis, Mrs. Jean Byer, Miss Katherine Elliott, Miss Jane Gilmore, Mrs. Herny, Miss Kindla, and Miss O'Neill.

Better Cough Relief

When new drugs or old fail to stop your cough or chest cold don't delay. Creomulsion contains only safe, helpful, proven ingredients and no narcotics to disturb nature's process. It goes right to the seat of the trouble to aid nature soothe and heal raw, tender, inflamed bronchial membranes. Guaranteed to please you or druggist refunds money. Creomulsion has stood the test of many millions of users.

CREOMULSION relieves Coughs, Chest Colds, Acute Bronchitis

For Insurance Service
Call 719
• Fire • Auto • Marine • Casualty
The Deffebach Agency
2606 Ave. R Box 925

Robert R. Patterson
LAWYER
SNYDER DRUG BLDG.
Phone 1303

UNKLE HANK SEZ

We want to be responsible for the solving of your home electrical problems. We want you to come to us with the confidence that you will receive the best in home fixtures and house wiring. The HOWELL ELECTRIC is always anxious to serve whether we repair or completely rewire your home.

HOWELL ELECTRIC ACROSS FROM ICE PLANT PHONE 764
1507 26th St.

Hundreds of Wonderful GIFT IDEAS FOR THE WHOLE FAMILY

Shop now at Complete Christmas Gift Headquarters YOUR REXALL DRUG STORE

Harris Pharmacy
Southwest Corner of Square
Phone 75

Santa brings SLIPPERS for all...

They're a Family Gift!
A Real Christmas Treat!
And Budget Priced, Too!

$1.29 to $1.98
$1.49 to $1.98
$1.98 to $4.98

SHOP EARLY
While the selection of sizes and styles are complete!
USE OUR LAY-AWAY PLAN

FENTON-THOMPSON SHOE STORE
Just East of Square on 25th Street
Phone 1105

If your diet is deficient in Vitamin B this great new formula may help you build

RICH RED BLOOD

and help curb B-Vitamin deficiency symptoms like

FATIGUE • UNDERWEIGHT
BACKACHE • WEARINESS
CONSTIPATION • 'NERVES'

Are you constantly tired, weak, irritable, cheerless? Scientists have learned that such a condition may be due, especially in older people, to the simple fact that you do not get enough B-Vitamins and Iron in your diet.

If that is the case with you, then Bexel Special Formula may be exactly what you need to restore you to radiant vitality and vigorous good health. That has been the happy experience of a great many folks probably just like yourself. Ask a typical user and he or she is likely to say, "Bexel has done wonders for me. I feel better, younger, brighter now than I ever thought possible." Why not try Bexel Special Formula *yourself* . . . today!

Just one capsule contains 5 TIMES YOUR MINIMUM DAILY REQUIREMENTS OF IRON and VITAMIN B_1
.....Ask your Doctor!

FOR THE FIRST TIME the important B-Vitamins have been combined with IRON! LIVER!* CHOLINE! INOSITOL! *In supplementary quantities — in the new, blood-building, energy-building BEXEL SPECIAL FORMULA

"It's like being born again now that I'm taking Bexel Special Formula. Now I go everywhere with the old bunch, do all the things I used to pass up because I didn't have the strength and energy. It's wonderful!"
MISS EVELYN ZARIDER, 2134 Dean Street, Brooklyn, N. Y.

"Thanks to Bexel Special Formula, I can really enjoy life again. For a while there I was plumb disgusted with myself for being so tired and jittery all the time. But Bexel sure fixed me up fine!"
MR. HAROLD KAUFMAN, 6 Evergreen Avenue, New Hyde Park, L. I.

You just take one a day ... any time of the day!

A Product of McKESSON & ROBBINS

Bexel

SPECIAL FORMULA B-COMPLEX CAPSULES

YOU FEEL BETTER in 30 days OR YOUR MONEY BACK

Absolutely harmless Non habit-forming

On Sale In Snyder At The Following Drug Stores
Harris Pharmacy — Stinson Drug
Crowder-Hall Drug — Snyder Drug

ANNOUNCEMENTS A

SPECIAL NOTICES A2

My farms are posted! Trespassers will be prosecuted. James A. Clark Sr.

LOST AND FOUND A4

Lost: 8 month old collie male, white ruff, orange color, small black spot on tail, "Ginger." Reward. J. D. Scott, 237-W 3900 Avenue U, Warrencrest.

ANNOUNCEMENTS A

LOST AND FOUND A4

Strayed: Red Sorrell horse. Blaze on face. Roached Mane and tail. Notify Bill Boyd, Rainbow Courts, Sweetwater Highway.

PERSONAL A5

Bring your prescriptions to Harris Pharmacy, southwest corner of the square, for careful, dependable service.

CLASSIFIED DISPLAY

USED CAR

PRICES SLASHED

PRE INVENTORY SALE

1946 Dodge 4 Door	$835.00
1947 Plymouth	$895.00
1946 Buick Sedanette	$845.00
1949 Ford Tudor Sed.	$1350.00
1947 Ford 2 Door	$895.00
1948 Ford Pickup	$850.00
1950 Buick Super Sedanette, Radio, and Heater Like New	$1875.00
1949 Lincoln Cosmopolitan	$1750.00
1947 Chevrolet, Perfect Condition	$1095.00

POLLARD MOTOR CO.

2501 25h Street Phone 53

For Classifieds Call 1234

ANNOUNCEMENTS A

PERSONAL A5

ALCOHOLIC'S ANONYMOUS
Regular Meeting Each Tuesday.
If you have an alcoholic problem, call 9688.
Club at
1919 25th Street.

Alcoholics Anonymous: For problem drinkers who want to help themselves. Queries strictly confidential. Phone 1720, 24 hour day.

Men: Stock up now for cold wather. Face lotion, Shave cream. A new tooth brush. Harris Pharmacy, southwest corner of the square.

AUTOMOBILES

AUTOS FOR SALE B1

1949 Ford. 4 door custom, radio and heater, W. W. Tires, seat covers. 25,000 miles, $1150.00. See at Chuck Wagon.

1948 Ford Super Deluxe with radio and heater, seat covers. One owner, low mileage. Priced to sell. Tumble Weed Courts. Phone 1060.

New Bel-Air Chevrolet

1950 Chevrolet 2-door. Clean,

1950 Chevrolet Pick up. New

1949 Ford 2 door. $1395.00

1940 Ford Pick up. $295.00

1939 Ford 2 door. 0175.00

Ranch House Motel
At Y on Post Highway

Have 1941 Packard in good condition will trade for equity in later model car. Call 1122. Virgil Young.

CARS FOR SALE

We have a large assortment of good used cars on our lot, priced to sell. Also used Tires, Tubes, Batteries, Generators, and other accessories. Come around and see us before you buy.

Yeager Salvage Co.
1907 West 23rd St.

Let our courteous sales personnel show you the complete line of Jewelite Brushes. Harris Pharmacy, southwest corner of the square.

CLASSIFIED DISPLAY

CALL A CAB
PHONE 600 720 900
STEVE'S TAXI

PAY CASH AND SAVE!

2 x 4 and 2 x 6 (8 ft.-22ft)	$6.50
1x10 & 1x12 Sheeting (Dry White Pine)	$8.00
DOORS 2'8" x 6'8" 3 Panel	$4.95
1 x 6 Sheeting (Short Lengths)	$5.50
Asbestos Siding (White)	$7.95
Composition Shingles (210 lbs. Per Sq.)	$6.95

VEAZEY CASH LUMBER CO.
1 Mi. West on Lamesa Highway
Phone 1573

AUTOMOBILES B

TRUCKS FOR SALE B2

For Sale or Trade: Low mileage 1949 Chevrolet Pick Up. Heater. Jack Golightly. Goodyear Service Store.

TRAILERS B3

For Sale: 30' Buckingham trailer, like new. Less than one year old. Must sell this week. Can be seen, Browns Pas-Time Trailer Court, Colorado City. Inquire for F. L. Mahan.

For the very finest in Hand made, and Hand tooled luggage, see Harris Pharmacy, sothwest corner of the square.

AUTOMOBILES B

TRAILERS B3

We will give you fast service in developing your Kodak films. Harris Pharmacy, southwest corner of the square.

Three room trailer house. A-1 Condition. Will take $1200.00, part cash or will trade equity for car. Phone 3781 or Write Whiteface, Texas, Box 1012, L. R. Cadjew.

1946 Indian 27' trailer house. Completely furnished, $1100.00. A & T Trailer Court. 1803 30th Street.

CLASSIFIED DISPLAY

One Stop Automotive Service

SEE THESE CARS FOR IMMEDIATE DELIVERY
DeSOTO Custom Sportsman—2 tons—Green
DeSOTO Carryall—Samoa Beige
PLYMOUTH Spl. Dlx.—4 door. Grey
PLYMOUTH Spl. Dlx.—4 door. Black
PLYMOUTH Spl. Dlx.—Club Coupe. Beige
PLYMOUTH Dlx.—4 door. Black
PLYMOUTH Dlx.—Club Coupe. Dark Blue
PLYMOUTH 2 door Sedan—Light Grey
PLYMOUTH Suburban—Beige

SCHOOLING MOTORS
Northeast Corner of Square Phone 400

Notice to The Public

We will not be responsible for any bills or debts unless accompanied by Purchase Order.

Herbert Sturm
Marco Construction Co.
BOX 1142
MIDLAND, TEXAS

Miller's Radio Service

506½ East Highway

Phone 616 for Free Pick-Up

and Delivery

ONE DAY SERVICE FREE ESTIMATE

Under New Management

I have purchased the Tumbleweed Court on the Lamesa Highway from Harrold Moswokitz, Milton Moskowitz and Joe Simon and have taken complete charge.
We have revised our rates effective immediately, making a very attractive price on over-night, weekly and monthly rates.

We have to offer for your convenience 24 hour telephone service with a telephone in each room and an operator at the switch board at all times. Masonry constructed building, air-conditioned, Venetian blinds, panel-ray heat, carpeted wall to wall, innerspring mattresses, Clay tile in each bath. Large spacious ground with ample parking space. THE COURT OF CONVENIENCE.

Our employees are highly competent and they always aim to please you. Drive out the Lamesa Highway and let us show you our most complete court.

24 Complete Units
TUMBLEWEED COURT
SNYDER, TEXAS PHONE 1060
Robert Eddins, Owner

AUTOMOBILES B

TRAILERS B3

Don't Miss These Bargains

DON'T PAY RENT

OWN THIS MODERN APARTMENT HOME ON E-Z TERMS

Come in and let us show you how YOU can own a modern NEW MOON HOME for less than you are now paying in rent. See us today, move in tomorrow.

AUTHORIZED DEALER

All Used Trailers $100 Down

New Moon Trailer Sales
East Hwy, across from Starlite Theatre, Ph. 1503

JORDAN TRAILER CO.
SPARTANS

¼ down, up to 5 years at 5%
Also representing:
Trailetts, Vagabond, M System
Anderson — General
Large Selection of
USED TRAILERS.
Reconditioned and Guaranteed.
Insured payment plan. Liberal trades. For better values, see us.
Our volume of business saves you money.

EAST HIGHWAY
PHONE 1417

MACHINERY B8

For Sale: One Buckeye ditching machine. Powered by D-4400 deisel catapillar engine. Good working condition. Phone 4-991, Lewis Montgomery, Odessa, Texas.

For Sale: 1949 Ford tractor with ditching machine attached. Cuts from 6" to 20" wide. 3 foot depth. Contact H. V. Woodard, 707 28th Street. Phone 297-J.

BUSINESS OPPORTUNITY C

HOTEL

For Sale, Lease or Trade.

10 units, 5 baths, 3 with light housekeeping. A fine business. Reason — health and other business.

Write Box E-1,
Snyder Daily News

For Sale: Must sell Stan-Tex Chevron Station, 25th and Avenue L. A money maker. Called back to Navy. Contact H. F. Plaster, owner, afternoons, or 909-J mornings.

Barber Shop: To lease or will hire barber to work on commission. Apply Post Office Barber Shop, 2305 Avenue R.

TO BE MOVED

APARTMENTS complete with kitchen. A good rental investment:
20x36 foot one apartment with two bedrooms $725
20x36 foot one apartment with four bedrooms $1,050
20x32 foot two efficiency apartments $775
20x53 foot two apartments each with two bedrooms $1,350
Other items - Commodes, lavatories, bunk beds, ice boxes, steel cots, mattresses, coal and wood heaters, doors, windows, used red tile, large tile flue liners.

See Edington for bargains
Phone 78-Marta Army Airfield
B & B COMPANY

BUSINESS SERVICES D

HAULING-DELIVERY D10

Long Distance MOVING

New Modern Warehouse
Specializing in Storage of Household Goods

A. L. TROWBRIDGE
1201 E. Bdwy. Phone 4500
Sweetwater, Texas

BUSINESS SERVICES D

PAINTING-PAPER D11

Painting, paperhanging, textone and sheet rock finishing. All work guaranteed. H. L. Whitlow and C. F. Howell, Phone 9570.

PROFESSIONAL D14

QUALITY SIGNS
Processing — Bulletins
Neons
Complete Sign Service
510 East Highway
Phone 1442

RADIO SERVICE D16

One Day Service
All work guaranteed.
Free pickup and delivery.
City Radio Service
1806 24th treet Phone 1331

EMPLOYMENT E

HELP WANTED, MALE E1

Wanted: Dish washer and clean-up man. Sage & Sand Restaurant, Phone 9586. H. C. Ingram.

Your every Rx need is filled by experts at Harris Pharmacy, southwest corner of the square.

HELP WANTED, FEMALE E2

Maid Wanted: $15.00 per week. Living quarters. Call Mrs. Burkett, 385-R.

Beauty by Barbara Gould, and perfume by Germaine Montiel, Lanvin, Faberg's, Evening in Paris. Harris Pharmacy, Southwest corner of the square.

HELP WANTED, MISC. E3

MAN OR WOMAN to take over route of established Watkins Customers in Snyder. Full time income $45 weekly, up. No car or other invesment necessary. We will help you get started. Write R. C. Ruble, c-o The J. R. Watkins Company, 70 West E. H. Crump Blvd., Memphis, Tennessee.

Let Harris Pharmacy, southwest corner of the square, explain teen-age face care, and show you the Barbara Gould line of cosmetics.

WOMAN'S COLUMN H

CHILD CARE H3

Don't let baby suffer. We have his needs. Bottles, nipples, powder, food of all kinds. Harris Pharmacy, southwest corner of the square.

Care for your children, day and night. Mrs. J. C. Beavers, 501 25th Street. Phone 337-J.

We have the finest and largest stock of Drugs and Sundries in west Texas. Harris Pharmacy, southwest corner of the square.

LAUNDRY SERVICE H5

Washing and ironing, typing done well and reasonable. Call 1483-J.

MICELLANEOUS H7

Snap-on buttons, Belts-Buckles, Buttons-Buttonholes, Hemstitching. Crocheted gifts. Nichols Gift Shop, 2601 Avenue U. Phone 1305-J.

FARMER'S EXCHANGE J

LIVESTOCK J3

Wanted: Pony suitable for boy. 6 or 8 hundred pounds. Must be gentle and priced right.

For Sale: Milk cows, fresh and heavy Springers, Holsteins and Jerseys, every cow, udder is guaranteed to be sound. 12 miles south of Lamesa on Big Spring Highway.

Ask Mr. Harris about the Livestock Biologicals and Vaccines carried by Harris Pharmacy, southwest corner of the square.

MERCHANDISE K

BUILDING MATERIAL K1

CASH AND CARRY

Oak Flooring

SNYDER-GRAY LUMBER CO.
2200 Ave. R — Phone 749

LUMBER
ALL DIMENTIONS

Here's your chance to get a cheap house. Screens, windows, doors, sheet rock, asbestos shingles, complete shower bath, 20 gal. hot water heater, sewer pipe, copper tubing, pipe fittings, new 45,000 B.T.U. heater. Sell All or Part Cheap.

Call 9563

DOGS, PETS, & ETC. K3

Trained bird dogs for sale. McElroy's training kennels, Avenger Field Loop, Sweetwater, Texas.

Gift season is near. Parker fountain pens, Pipes, Cigars, Whitman candy, Compacts. See Harris Pharmacy, southwest corner of the Square.

HOUSEHOLD GOODS K4

One 3-4 bed, innerspring mattress, good springs, practically new. 2110 27th Street. Jack Green.

FURNITURE
We Buy — Sell — Trade
New and Used
Vernon's Furniture Co.
501 E. Highway
Phone 1383

MERCHANDISE K

HOUSEHOLD GOODS K4

Gas fired suspension type blower heaters $79.50 to $99.50. Space heaters $7.50 to $20.00 W. S. Hart 1810 Avenue O. Phone 1506.

For Sale: Nice double burner circulating heater. See at 118 Milburn Street or phone 1285-W after 6:00 p.m.

Gas heaters, cook stove, dressers, dining tables and chairs, large signs, and numerous other household furnishings. Can be seen, 3161 Avenue K.

EASY CHRISTMAS MONEY!

Clean out your garages, attics, storerooms, etc. Check your furniture and other odds and ends you don't need — Bring it in to us — or phone 1383 and we will pick it up and pay you cash on the barrel head.

VERNON'S FURNITURE COMPANY
NEW AND USED
WE BUY — SELL — TRADE
501 East Highway Phone 1383

1 New Jenny Lynn Bed, 2 new mattresses, 2 sets coil springs, 1 used bedroom suite, 1 diningroom suite, 1 chest of drawers. Phone 771-J.

MUSICAL INSTRUMENTS K5

SPINETS STUDIOS
PIANOS PIANOS
GRANDS
NEW: Mason Hamlin - Knabe - Janssen - Gulbransen - Fischer-Kohler and Campbell - Cable
Prices start as low as $595.00
Used: Factory Refinished Pianos.
Five year guarantee
$295.00 and up
Other good used pianos $90.00 and up.
Hammond Spinet Organ
Hammond Solovox
Terms: 15% down and up to 18 months to pay.
SHADDX and RODGERS PIANO CO.
410 No. 2nd Phone 734J
Lamesa, Texas

NURSERY PLTS., FLOWERS K6

Santa Claus has come to City Floral. 2912 Avenue S. Phone 1187.

SHRUBS
Plant your Shrubs now for Best Results.
Lowest Cash Prices.
WEST SIDE NURSERY
West Highway, Snyder, Texas

NURSERY PLTS., FLOWERS K6

FRIENDLY FLOWER SHOP
2901 AVE. S
PHONE 296-R

MISCELLANEOUS K11

SINGER: Sewing Machine Repair-Motors-Lights-New parts. Drop a post card giving name and address to: Singer Sewing Machine Co. 159 Walnut Street, Colorado City, Texas.

Enjoy excellent fountain service. A fast cup of coffee or a thick malt. Harris Pharmacy, southwest corner of the square.

For Sale: Small building, rubber mats, spot light, benches, national cash register. Inquire at Savoy Hotel, Lamesa Hwy. Phone 9548.

WANTED TO BUY K14

WANTED
Junk Iron $16.00 to $20.00 Per Ton.
Also Oilfield Cable.
SNYDER IRON & METAL
Clairemont Route Phone 1797

Wanted to Buy: Old typewriters, adding machines, cash registers. Phone 1497, Paul Hogland.

Will pay cash for good used 200 amp. arc welder. Write Box D-25, Snyder Daily News.

WE BUY
Scrap Iron and Metal
Highest Prices Paid
Snyder Pipe & Supply
Post Highway Phone 1373

RENTALS L

BEDROOMS L1

Private or semi-private bedrooms for rent. Clean, quiet, comfortable with reasonable rates. 2300 32nd Street

Nice bedroom for girls, close in. 2301 Avenue O.

Infra-red Lamps, heating pads, Universal electric blankets. Don't let winter bother you. Harris Pharmacy, southwest corner of the square.

Odessa Hotel 2401 Avenue U, two blocks west of square. All rooms with gas heat. $7.00 and $8.00 each if 2 in room. Couples welcome Phone 9543.

PLAZA HOTEL
Weekly Rates Private Rooms
Good Beds
$6.00 to $8.50 Single,
$12.50 doubles
Rooms with bath
$2.25 single,
$2.75 double
Night Rates
2706 Avenue E, one block south Ranch House Cafe on Highway 180.
Phone 9566

Petroleum Directory

GRAVES
RADIATOR SHOP
All Types Radiator Service and Repair
Used Radiators Bought and sold
2407 Avenue V Phone 1141

For Classified Phone 1234

Cook Electric Co.
Electrical Contracting
"Anything Electrical"
Free Estimates Snyder, Tex.
2503 Avenue U Phone 714

PUBLIC SCALES
100,000 lb. Capacity
Snyder Iron & Metal
Phone 1797 Clairemont Rt.

CAPROCK
TRANSIT-MIXED
CONCRETE
Building Blocks
Mortor Cement
Sand & Gravel
Delivered
Anywhere — Anytime
Back of Postoffice
on R.S. & P. Ry.
PHONE - 785

Snyder Reproduction Co.
Direct Prints; Photo Copies; Drafting
M. R. ESTES
2508½ Ave. R Phone 833

Sportsman Cafe
We specialize in skillet Fried Chicken.
CURB SERVICE
1910 Ave.S Phone 9531

Neal's Machine and Welding Shop
Commercial and Oil Field Welding
Phone 198 — Night Phone 1334-M
Insured
1802 Ave. S. Snyder, Texas

GORDON'S Drive In
Delicious Foods
New Big Springs Highway

MAKE YOUR RESERVATIONS at the
Plains Motel
East Highway in Snyder
At the Y
Phone 1910 or 1911
Air Conditioned - Unit Heating
Phones in Every Room

Truck Tire Specialist
Tread Repairing
New Tires
Flats — Road Service
Bill Rugsdale
Tire Company
2310 Ave. S Phone 323

D & L Engine Work
Starter and generator.
Work done on all types gas and Diesel. engines.
Magneto Service
Radiator and Head Repair.
Field Service.
24 Hours.
3 miles on Post Highway across from Country Club.
All Work Guaranteed.
Phone 1818

1105 Ave. T Phone 392
SNYDER RADIATOR SERVICE
Radiator for Oil Field and Industrial Equipment, Passenger Cars and Trucks.
Frank D. Stephenson, owner
"The Radiator Man"
Snyder, Texas

Frank Montgomery
Bulldozers
Carry Alls — Maintainers
Shovels — Air Compressors
Lamesa Highway

Water Well Pipe
All Sizes
5" to 10"
Snyder Pipe & Supply
Ph. 1373 Post Hiway

RENTALS L

BEDROOMS L1

NICE ROOMS AND APARTMENTS

Weekly rates, $7.50 up. Beds nights, $1.00 up. Across from Scotty's Service Station.

Ranch House Motel
Post Highway

CENTRAL HOTEL
½ block south of
Best Beds in Snyder
No Better Anywhere!
Air Foam Mattresses.
Weekly rates $5.00, $8.00 and $12.00.
Plenty of bath and toilet facilities.
2621 Ave. S.

Nice Modern
SLEEPING ROOMS AND APARTMENTS
Amerill Apartments
LAMESA HIGHWAY

THE BEST HOTEL
"Known For Its Cleanliness"
Newly Renovated
36 PRIVATE ROOMS
$7.50 PER PERSON
$12.00 FOR TWO
CENTRALLY HEATED
2109 Avenue S Phone 9569 — 3 Blocks North of Square

Girls-Girls-Girls! Get your Royal scented and Montag stationary at Harris Pharmacy, southwest corner of the square.

Nice outside private room for 2 men. Very reasonable. Phone 605-J. 1111 24th Street.

SEE THE RAINBOW COURTS
SOUTH OF Y
on Sweetwater Highway 84.
Bargains worth looking for.
Rates worth finding.
Compare our rates with anyones.
Daily or Weekly

FURNISHED APARTMENTS L3

GREEN HILLS APARTMENTS
On Clairemont Road
Two room modern with new stoves and refrigerators, Hollywood beds with innerspring mattresses.
PHONE 9668
For those who care.

Biltmore Apartments
All utilities paid. Private bath. Air conditioned. New Simmons furniture. One block from shopping center.
2702 Ave. E Phone 1415

2 room with private bath, couple preferred. 2013 Avenue E.

Apartment furnished for two. 30th and Avenue I, first house east of Snyder Modern Laundry.

Comfortable, light housekeeping cabins. Private bath. Furnished. 115 15th Street, just west of Avenue E.

Let us wrap your gift of clocks, dolls, pandas, mechanical toys, nuts and mints. Harris Pharmacy, southwest corner of the square.

Your man will enjoy a Ronson lighter, and a carton of his favorite cigarettes. Harris Pharmacy, southwest corner of the square.

One bedroom furnished apartment. Flare Motel. Phone 1789.

Harmon Apartments
Clean, cool air conditioned. Refrigerator. Adults. West on Lamesa highway to Rogers Hotel, North 1 block.

UNFURN. APARTMENTS L4

Three room unfurnished apartment for rent. $65.00 per month, all bills paid. 301 30th Street.

Modern two room apartment with electric Frigidaire. Yeager Court, Lubbock Highway.

FURNISHED HOUSES L5

Small furnished house, all conveniences, bills paid. Adults. $80.00, phone 1358-W. 1904 17th Street.

FOR RENT
3 room and bath furnished house.
SAND HILL APARTMENTS
Roby Highway

For Rent: New furnished houses, private baths, electric refrigerators. 3 miles on left on Lubbock Highway. Willingham's.

Comet Hose, Billfolds, and leather goods. A few of the things you will find at Harris Pharmacy, southwest corner of the square.

2 room furnished cottage. Modern, access to Bendix washer. 1505 Avenue R or call 104-W.

UNFURNISHED HOUSES L6

One 2 room house and one 5 room house for rent. 5 miles out on Sweetwater Highway. Ed Hathaway.

WANTED TO RENT L8

Wanted: Two or three room apartment close to grammar school. Phone 1497.

TRAILER SPACE L9

Fireworks For Sale
Trailer Space For Rent
VALLEY VIEW GROCERY AND TRAILER PARK
Sweetwater Highway

CLASSIFIED ADS
GETS RESULTS
PHONE 1234

RENTALS L

TRAILER SPACE L9

WEBB'S TRAILER VILLAGE
New, Modern Trailer Spaces.
Clean Bath House.
On School Bus Route.
1½ miles North Santa Fe Depot
Clairemont Road

TRAILER FOR RENT L10

A & T TRAILER COURT
LARGEST BATH HOUSE IN SNYDER
MAYTAG WASHERS
CLOSE IN — CONVENIENT
1803 30th Street

18-20-25 FOOT
TRAILERS RENTING
TRAILER TOWN
FOR
$10 — $12 — $15
612 30th Street

Trailer houses for rent. Trailer space equipped for complete bath. Also bedroom. Reasonable rates. Good location. 317 29th Street.

For Rent: Trailer houses equipped for cooking. Good beds, clean baths, adults only. 2502 Avenue J.

TRAILER HOUSES L10

BEFORE YOU RENT—
VISIT
MC'S TRAILER COURT
Modern Reasonable
$14.00 Per Week
Across the Tracks on Old Post Road.

Trailer house for rent. Reasonable. Jack & Jack Realty. Phone 174.

REAL ESTATE M

FOR SALE
Officers' club at Hobbs Army Air Base, 5,736 sq. ft. floor space; good construction; to be moved; priced reasonable.
Write or Call—
D. C. NEAL
Hobbs, N. M. Phone 89

HOUSES FOR SALE M2

FOR REAL ESTATE BUYS IN SNYDER
SEE US
SCOTT & SCOTT
Towle Building
Phone 77
or
1777-J

SPIC AND SPAN AND SPACIOUS IS THIS ONE
Three bed rooms and den, plus a thirty foot living room. Spacious kitchen with all the built-in features, and dinette. You will never leave home if you buy this one.

LOW COST HOUSES
Two bed room home with an extra lot for only $3,150. Three room house, hardwood floors, steel casement windows for only $1,250.00. Two room house, built-in cabinets, and sink in the kitchen. $900.00.

Jack & Jack Realty
505 East Highway Tel. 174

We have sheet music, school supplies, and a complete fountain service for you school children. Come in where it's Cool. Harris Pharmacy, southwest corner of the square.

Snyder's Finest
Three room unfurnished apartments. New and modern in every respect. Ample parking space. Close in. Reasonable.
Jack & Jack Realty Co.
505 E. Highway Phone 174

HOUSE MOVING M3

W. K. Bingham & Sons
HOUSE MOVING
R.R.C. & I.C.C. Permits
133 Milburn Street
Phone 1310 Snyder or
2511 Lefors, Texas

REAL ESTATE M

LOTS FOR SALE M3

Plenty of Lots 50x140. Also have 10 or 11 acres. Will sell by the acre or all of it to one party. Simpson Valey. One mile South of Snyder on Big Spring highway. Mr. and Mrs. M. L. Simpson, RFD 3, Box 6, Snyder, Texas.

FARMS & RANCHES M5

15 acres, close in, modern 5 room house, other good improvements. Tony Holcomb, Phone 284 or 330-J.

Ranch Lands For Sale: Have several nice ranches from 300 acres with nice improvements to 2,000 acres and up. Some have plenty of deer and good fishing. You can't beat this section of the state for ranch land and climate. All inquiries answered promptly. San Saba County Realty Co. Box 88, San Saba, Texas.

For cash lease. The Autrey farm 320 acres 8 miles northwest of Snyder. Possession January 1. Contact H. B. Baker, 717 Winston St., Dallas.

For Sale: 160 acre farm 7 miles Southwest Colorado, 130 in cultivation. 10 acres more good land. On mail route, school bus line. Old 5 room house, well, mill, half mile lake. Only $80.00 acre possession. Plenty Johnson grass. Good light farm land. We also have lots—buyers for producing minerals. Wood and Bassham, Colorado City, Texas.

200 acre farm, ¾ royalties, $150.00 per acre. Agent, J. E. Brown, Dunn, Texas

IRRIGATION AND DRY LAND FARMS
181 acres improved and under the Conchas Irrigation Project near Tucumcari. Made 4,500 Lbs. maize per acre. 18 inches of water during the season cost only $2.85 per acre. This farm offered for short time, $200 acre.

640 acres Hale County Irrigation well, and fair improvements, $150 acre.

336 acres Castro County. 310 cultivation and a perfect tract of land 180 acres in wheat. 4 room modern house.

Half minerals with all these places. See me here or make date for me to show you this land.

D. P. Carter
BROWNFIELD HOTEL
Brownfield, Texas

ONE HALF SECTION FARM FOR SALE
Fourteen miles of Snyder. 235 acres in cultivation, large chicken house, Grade A Dairy Barn. All land is terraced. One-half mineral rights. Has 6 room modern house on the place. This is a real farm.
See or Call
Jack & Jack Realty
Phone 174 505 East Highway

ATTENTION VETERANS
Just starting construction on 12 GI houses. $650.00 to $850.00 is all the money necessary. This includes closing costs!

ALSO
3 bedroom, central heating, many extras, paved street, restricted area. FHA financed or can be bought by GI for $1,600 down.

LOOK
An FHA two bedroom house just completed on paved street priced at $8,250.00 with $6,700.00 loan.

AND
If you want a home loan to BUY, BUILD, or REPAIR, see us for friendly assistance.

Sorry—No business transacted Sunday.

Milburn Mortgage & Realty Co.
612 East Highway
PHONE 1425

FOR SALE-LEASE M10

The Rexall druggist of America sponsor Dick Powell as Mr. Diamond each Wednesday night over N.B.C. This is Snyder's Rexall store. Harris Pharmacy, southwest corner of the square.

West Offset Staked In the Germania Field

Ted Weiner, et al, has spotted location for the No. 1-12 B. F. Hale, which is to be drilled three-quarters of a mile west of the discovery well of the Germania field in Northeast Midland County.

Location for the prospector is 670 feet from east and 1,997.7 feet from north lines of section 12, block 37, T-2-S, W. Glendening survey.

It is to be drilled to a depth of 8,500 feet to test the Spraberry which produces in the Germania field.

Drillsite is 15 miles east of Midland.

Permian Basin Oil News

Wildcat Near Midland Flows 1,036 Barrels

Magnolia Petroleum Co. No. 1 H. F. Timmerman, Central-West Midland County wildcat, 11½ miles south and slightly west of the city of Midland, was flowing oil naturally at the calculated rate of 1,036.8 barrels per day early Tuesday morning.

The production was coming from perforatel section into the Pennsylvanian lime at 10,440-485 feet. That section had been shot with four jet charges to the foot.

After the perforation the hole was loaded with 230 barrels of oil. The well kicked off without swabbing and flowed out the load oil in 13¼ hours.

In the next 30 minutes it flowed 21.6 barrels of new oil through a one-half inch tubing choke. There was no water. Gas-oil ratio was 3,128-1.

After the 30-minute flow operator put the well on a three-eights inch choke and started a production test. At last report it was flowing steadily. No gauge had been reported since the well was put on the three-eighth inch choke.

This well drilled to a total depth of 13,030 feet in a mixture of Joins and Ellenburger dolomite. It did not find any possibilities of production in that formation.

It logged some slight shows of petroleum in the Montoya and in the Devonian. However, it flowed oil on a drillstem test in the Pennsylvanian, while being drilled, and operator elected to try to complete in that zone.

The initial testing since the casing was set at 12,500 feet indicates that the exploration will shortly be finished and put on regular production from the Pennsylvanian pay.

Location is 660 feet from north and east lines of section 8, block 40, T&P survey, T-3-S. It is two and one-quarter miles south and slightly east of the opener of the Parks-Ellenburger field.

That discovery also showed for flowing production from the Pennsylvanian, but was drilled on down and completed from the Ellenburger.

C. E. Murlinhause, who has been employed here as floor man at International Derrick & Equipment Co., has recently left to accept a job as floor man with the Seaboard Oil Co. out of Big Spring. C. W. Nichols, store manager and salesman at the same company, left last week to accept a position with the Bethlehem Steel Co.

Lea County Wildcat Is Indicated Discovery from Tubb Sand of Permian

Tide Water Associated Oil Co. No. 1-P-D State, Central-East Lea County, New Mexico, wildcat which was started out to dig to 12,500 feet to test to the Devonian, appears to have made a discovery in the Tubb sand of the Permian at 7,852-98 feet.

That zone was drillstem tested for four hours. Recovery was 120 feet of oil and gas cut mud, which was 10 per cent oil; and 30 feet of very heavily oil and gas cut mud, which was 50 per cent oil.

The project was drilled down to 7,935 feet and a drillstem test was taken with the packer at 7,898-7,935 feet.

The tester was open four hours. There was a good blow of air throughout the period. Recovery was 90 feet of heavily oil and gas cut mud and 10 feet of clean oil. Open flowing bottom hole pressure was 109 pounds. Shut-in bottom hole pressure after 15 minutes was 220 pounds.

The project is to core deeper. Top of the Tubb sand is at 7,730 feet, which is a datum of minus 3,931 feet. That makes the top of the Tubb in the Tide Water wildcat 432 feet high to the same marker in the Amerada Petroleum Corp. No. 1 Hamilton, in the Knowles-Devonian field, about nine miles to the east.

Location of the Tide Water No. 1-P-D State is 660 feet from south and east lines of section 32-16s-37e.

Locations in Cogdell And Diamond M Fields

Stanolind Oil & Gas Co. will begin immediately on its No. 7 Dora E. Cunningham, 7,200-foot rotary test in the Cogdell field of Central-North Scurry County.

Location is 1,929 feet from east and 467 feet from south lines of section 613, block 97, H&TC survey and eight miles north of Snyder.

In the Diamond M-Canyon field of Southwest Scurry County, Stroube and Stroube of Corsicana, spotted No. 14 H. H. Eland.

Drillsite is 660 feet from west and 2,016.3 feet from south lines of section 146, block 25, H&TC survey. That makes it 15 miles southwest of Snyder.

Projected depth is 7,000 feet. Rotary tools will be moved in and drilling will begin soon.

Warren Girls Recovering

California Governor Earl Warren's two daughters, Nina, 17, (left) and Dorothy, 19, are now on the road to recovery from illnesses. Nina, who was attacked by polio, returned to the Governor's mansion in Sacramento, Calif., last week. Dorothy returned Dec. 4 after being hospitalized for two weeks with injuries received in an auto accident.

Howard County Well Is Prepared For Potential Test and Completion

Stanolind Oil & Gas Co. is preparing to take potential test and complete is No. 1 C. W. Burton, Northwest Howard County wildcat, 10 miles northwest of Big Spring.

The production in this wildcat is coming from perforated section in the top of the Pennsylvanian reef at 8,870-8,920 feet.

The hole had been loaded with water and swabbing was started. After 21 barrels of the load water was swabbed out the well kicked off and started flowing.

It flowed out 14 barrels of the load water and 85 barrels of heavy oil and gas cut mud in two and one half hours. It continued to flow for several hours and during that period made mostly oil. The flowing was through a three-quarter inch choke.

During the last hour of flowing the well is credited with making 10 barrels of fluid, 90 per cent oil and 10 per cent salt water. Gravity of the oil was 46 degrees. Flowing tubing pressure was between 150 pounds and 400 pounds.

Operator has now killed the well and is laying flow lines to tanks to complete. The potential will be taken in a short time and the well will be put on production.

Location is 660 feet from north and west lines of the southeast quarter of section 27, block 33, T&P survey, T-2-N.

No Signs of Production In Dickens County Test

C. L. Norsworthy Jr. of Dallas No. 1 Doc Burleson, Southwest Dickens County wildcat, was drilling in dolomite below 7,208 feet after recovering 120 feet of drilling mud on a one-hour drillstem test of the Ellenburger.

No signs of production were indicated in the recovery.

The test was taken over the intervel from 7,108 to 7,208 feet.

Location of the exploration is 685 feet from south and 660 feet from west lines of section 5, block FC, J. C. Keller survey and 14 miles east of Spur.

No Shows of Oil Or Gas in Garza Wildcat

Kerr-McGee Oil Industries, Inc., No. 1 G. W. Connell, Southeast Garza County wildcat, 10 miles southeast of Post and six miles north of Justiceburg, topped the Pennsylvanian lime reef at 7,438 feet, to give that marker a datum of minus 5,131 feet.

It drilled to 7,473 feet and took a one hour drillstem test at 7,441-73 feet. There was a faint blow of air at the surface for a part of the period. No fluid came to the top while he tool was open.

Recovery was 150 feet of drilling mud, with no shows of oil, gas or water.

Operator then cored at 7,473-87 feet. Recovery was three feet of dense lime with no signs of oil or gas. The project is now coring deeper.

Location is at the center of the northeast quarter of the northwest quarter of section 23, block 5, GH&H survey.

The wildcat was started to go to 8,500 feet for a test of the Ellenburger at a lesser depth. Up to now it has not encountered any possibilities of production.

Tubb Sand Opener Is Completed in Ector

Texas Gulf Producing Co. has filed application with the Railroad Commission of Texas for discovery allowable for its No. 1 Woodard and others, Tubb sand opener in Central-West Ector County.

The discovery was completed for a daily potential of 438 barrels of 40-gravity oil plus six-tenths per cent water through an 18-64-inch choke.

The well was completed from perforations at 6,285 - 6,158 feet. That section was washed with 6,000 gallons of acid.

Gas-oil ratio was reported to 1,010-1. Pressure on the casing ranged from zero to 350 pounds. Tubing pressure was 175 pounds.

Exact location of the new producer is 660 feet from north and west lines of section 9, block 45, T-2-S, T&P survey and seven miles south of Notrees.

Howard County Well Potentials 2,321 Barrels

Amean Oil Corp. of Midland has completed its No. 2-A Branon at the south edge of the south extension of the East Vealmoor field of Central-North Howard County.

Operator filed a daily potential of 2,321.04 barrels of oil with the Railroad Commission of Texas.

That potential was based on an actual 12 - hour natural flow through a one-half-inch choke.

Gas-oil ratio was reported to be 900-1. Gravity of the oil is 45.8 degrees.

Production is coming from open hole at 7,416-7,465 feet. Pay was topped at 7,270 feet.

Location is 1,867 feet from north and 467 feet from west lines of section 19, block 27, H&TC survey.

Assured Producer In Hockley Runs Tubing

Operator is running tubing to complete Honolulu Oil Corp. and Signal Oil & Gas Co. No. 1 Burleson, one location east offset to their No. 1 Hopper in the Ropes-Pennsylvanian field of Southeast Hockley County.

The No. 1 Burleson was drillstem tested from 9,360-80 feet for three hours. Gas, mud and oil was to the surface within one hour. The assured producer flowed 78½ barrels of oil during each of the two hours of flowing.

Choke size was not reported.

The No. 1 Burleson, when completed, will be the fifth producer in the Ropes-Pennsylvanian field.

Location is 510 feet from west and south lines of labor 9, league 5, Wilbarger County school land survey.

Order .....

Your Christmas Greeting

Cards NOW!

Select From A Large Assortment Of Beautiful Cards

We Will Monogram Them For You!

IT'S NOT TOO EARLY TO PLACE YOUR ORDER . . . GET EARLY DELIVERY . . . HAVE THEM READY TO MAIL

Times Printing Co

1907 25TH ST. PHONE 1234

Koreans Flee Before Reds

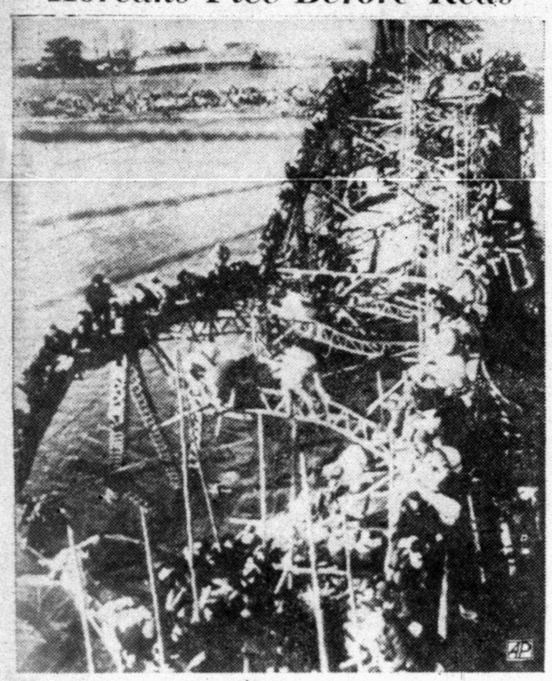

Hundreds of Korean refugees line the Taedong river at Pyongyang, North Korean capital, and climb across girders and broken spans of a bridge, as they flee before advancing Chinese Communist troops. The Communist forces were reported entering Pyongyang.

Recipes

FRIDAY FARE

Shrimp and Green Peas with Mashed Potato*
Individual Salads — Hot Crusty Bread
Jellied Fresh Fruit — Beverage

(Recipe for Starred Dish Follows)

SHRIMP AND GREEN PEAS WITH MASHED POTATO

Ingredients: 3 tablespoons butter or margarine, 3 tablespoons all-purpose flour, 1 No. 2 can (1 pound 2 ounces to 1 pound 4 ounces) peas (2¼ to 2½ cups), 1 three-ounce can broiled mushrooms, milk, 1 five-ounce can shrimp, salt, ⅛ teaspoon pepper, 5 medium-size potatoes (cooked, mashed, and seasoned).

Method: Melt butter or margarine in large skillet or saucepan. Add flour, blend and remove from heat. Drain peas, reserving ¼ cup liquid; drain mushroom liquid into cup with pea liquid, add milk to make 1½ cups. Add milk mixture to butter and flour gradually, stirring until smooth each time. Return to heat and, stirring constantly, cook until thickened and bubbly. Add shrimp which have been drained and rinsed in cold water, peas, mushrooms, salt to taste and pepper. Mix and heat gently. Serve over mashed potatoes. Makes 4 to 5 servings.

Slight Shows of Oil In Mitchell County Test

Amerada Petroleum Corp., No. 1 J. F. McCabe, Southeast Mitchell County wildcat about three and one-half miles northwest of the Jameson pool in Coke County, took a drillstem test at 6,910-85 feet in a Pennsylvanian lime which was topped a 6,890 feet on an elevation of 2,157 feet. Age of the lime has not been determined.

Tool was open four hours on the test. There was a slight blow of air to the surface the first 50 minutes and a blow of gas for the balance of the test. Gas volume was too small to measure but was estimated to be 4,000 cubic feet per day.

Recovery was 1,260 feet of gas cut mud and water with less than one per cent oil and 3,690 feet of salt water with a trace of oil. Flowing pressure was 1,700 pounds and 15 minute shut-in pressure was 2,800 pounds.

Operator is now drilling below 7,054 feet in lime and shale.

Location of No. 1 McCabe is in the center of the southwest quarter of the northwest quarter of section 3, block 1-A, H&TC survey.

Fort Worth Livestock

FT. WORTH, Dec. 6. (AP) — Cattle 650 calves 400; poorly tested; common to medium slaughter yearlings and heifers 22.00-28.00; beef cows 20.00-23.00; canners and cutters 13.00-20.00; sausage bulls 19.00-25.00; good and choice slaughter calves 27.00-31.0; common and medium calves 20.00-27.00; medium and good calves 20.00-27.00; culls 18.00-20.00; medium and good stocker steer yearlings 25.00-29.50; common to medium stocker cows 19.00-23.00; good and choice stocker calves 28.00-31.50.

Hogs 600; butchers and sows steady to 25 cents higher; good and choice 190-270 lb. butchers 18.50-75; good and choice 150-185 lb. hogs 17.25-18.25; sows 16.00-17.25.

Sheep 500; killing sheep and lambs steady; feeders scarce; good and choice summer-shorn slaughter lambs 28.00; good and choice shorn slaughter yearlings with No. 3 pelts 23.50.

Cotton Market

NEW YORK, Dec. 6. (AP) — Noon cotton prices were 70 cents to $1.90 a bale higher than the previous close. Dec 42.24, Mch 42.14 and May 41.33.

LEGAL NOTICE

NOTICE TO CONTRACTORS

Sealed proposals addressed to F. O. Sears, Mayor, for furnishing bond, labor and materials for the construction of

Fire Sub-station on the South part of Lot 3, Block 6, Grayum & Nelson Heights Addition to the town of Snyder, Texas.

Police Station on the West part of Lot No. 3, Block No. 4, Blankenship Addition to the town of Snyder, Texas.

or the City of Snyder, Texas will be received at the office of the City Secretary, Snyder, Texas until the 22nd day of December, 1950 in accordance with this notice, special instructions to bidders, proposals, plans and specifications on file with the City Secretary of Snyder, Texas, and will be opened and read, by the City Council after which the bids will be considered by the City Council and award of contract made as soon thereafter as practicable.

A certified or cashier's check on a bank in the State of Texas payable without recourse to F. O. Sears, Mayor, for the amount of not less than five per cent (5 pc.) of the total bid as a guaranty that if awarded the contract, the bidder will promptly enter into a contract and execute Cent (100 pc.) of the contract price shall accompany the bid.

Plans, specifications and instructions to bidders may be seen and examined at the office of the City Secretary, City Hall at Snyder, Texas.

The City reserves the right to reject any or all bids, to waive any or all formalities and to make award of contract in accordance with "Instructions to Bidders." The City will not accept a proposal after the closing hour advertised.

CLARA JONES, City Secretary
ACCEPTED AND APPROVED:
F. O. SEARS, Mayor.

STOCK MARKET

NEW YORK, Dec. 6. (AP) — Demand for automobile issues helped engineer another rise in the stock market today.

Buyers were not particularly aggressive, but appeared in large enough numbers to boost prices from a few cents to around $1 a share.

The gentle advance represented an extension of yesterday's surprising recovery from Monday's drastic decline.

Rites Are Pending For Alward A. Hudnall, 61

Funeral arrangements are now pending for Alward Azora Hudnall 61, of 1200 Avenue R, who was found dead at his home yesterday morning.

Mr. Hudnall, who lived by himself, had been employed as a carpenter here. He had lived here a number of years.

The cause of his death has not yet been determined.

Mr. Hudnall was born Sept. 6 1889, in Eddyville, Ill.

Survivors in addition to the widow include four sons and three daughters. Brothers who survive are F. J. Hudnall of Kermit and Ed Hudnall of Watson, Ark. Sisters are Mrs. Lon White of Lima, Ohio, Mrs. Hary Haveson of Strong, Ark., and Mrs. W. G. Lewallen of El Dorado Ark.

Bolger-Barnes Funeral Home will be in charge of funeral arrangements, which are to be completed as soon as members of the family can be contacted.

PERSONALS

Mr. and Mrs. George Montgomery, 2806 Avenue X, left today, Mrs. Montgomery to stop in Odessa mother back to Roswell, N.M. Mrs. Montgomery to spto in Odessa to visit her mother.

Frank Montgemery made a flying business trip Monday to Midland, Odessa and Kermit.

Mr. and Mrs. Jim Sullinger, 1008 Twenty - eighth Street, have as guests Mrs. Noble Oliver and daughter from Odessa.

CANYON
New Big Spring Highway
"Your Friendly Drive In"
Open 6:15 Phone 1966
Last Times Tonight
"GYPSY WILDCAT"
Maria Montez
3 Stooges — Cartoon
Free Tickets for Xmas Give-A-Ways

Sage and Sand
Restaurant
On East Highway
CHARCOAL BROILED
STEAKS
AMERICAN - ITALIAN DISHES
7:00 a. m. to 12:00 p. m.

Yule Contest Response Slow

Entries are coming in slowly in the Junior Chamber of Commerce home decoration contest, Charles Wolfe, contest judge, said today.

Entries are to be submitted either to station KSNY or to the Daily News office. There is no official entry blank. The entry may be made by postcard or letter, and must give the exact street address of the home to be entered and the name of the family that lives there.

A first prize of $25 will be awarded, with other cash prizes for three additional winners. Judging will be done during the evening hours from Dec. 10 to Dec. 23, and winners will be announced of the night of Dec. 23.

The deadline for entering the contest has been set at 6 p. m. Friday, Dec. 22, and all entries must be at the station or the News office by that hour.

No commercial entries will be considered for prizes in this contest. Home decorations will be judged on their originality and keeping with the Christmas theme as well as color selection and lighting. The decorations may be inside the house or outdoors, but must be visible from the street adjacent to the house.

Fires

(Continued from Page 1)

er pumper and a number of firemen were reporting to a tractor fire at the Frank Montgomery Co. in West Snyder. A caterpillar tractor had caught fire while it was being washed with gasoline, firemen reported, but was put out quickly and without damage.

For the fifth fire of the day, one truck went to Ira where a gin fire was reported, but when the truck arrived they found that it was only some cotton burrs burning. People at the gin had feared high winds would cause the fire to spread to the gin.

Late in the afternoon a Ford flat-bed truck at the McClatchey Trucking Co. office on the Post Road in North Snyder was burned. Owner of the truck was not around, and firemen said that the truck was virtually destroyed when they arrived.

The last fire yesterday was a trailer house located in the Green Hills addition of North Snyder. Neither owner nor the occupants were at home when the fire occured about 5 o'clock. Firemen said the trailer house was destroyed along with all its contents. The fire was raging wildly before anyone noticed it, they said.

Snyder fire marshal J. M. Newton had a bit of advice to give about how to prevent a recurrance of yesterday's record number of fires.

"Be more careful with the use of heating stoves and all other fires," is the gist of his warning. He says that cold weather makes it necessary to use more fire, but it is still more pleasant to sit and watch a fire burn in the stove than it is to stand outside a burning house and watch it.

No injuries were reported with yesterday's fires. The 5 o'clock fire was the last reported until noon today.

Don Land has accepted a position as floor salesman with the Houston Oil Field Material Co. Arriving at the supply company for temporary service is A. J. Flowers, who will be transferred by the company to the new San Angelo offices by Jan. 1. Mr. Flowers was transferred here from Odessa.

PALACE Today & Thur.

RITZ Today & Thurs.
M-G-M presents
LANA TURNER RAY MILLAND
A Life Of Her Own
TEXAS Today & Thur.
That 10th Ave. Gang
—In—
"MILITARY ACADEMY"
DRIVE-INS
STARLITE Last Nite
"BRIGHT LEAF"
"TICKET TO TOMAHAWK"
Dan Dailey - Ann Baxter
TRAIL Last Nite
"BRIGHT LEAF"
Gary Cooper
Lauren Bacall

Allies Continue Retreat

Chinese Reds were at Pyongyang's airport and at Koksan (A), 50 miles to the southeast, as Allied troops continued their retreat to the south of Korea. The retreat may go all the way to the Seoul-Inchon area (broken arrow). Chinese were also mounting drives against Wonsan (B). In the northeast Marines and doughboys fought to break out of trap (C) south of the Changjin reservoir. Movements of other Allied troops in the northeast (D and E) were obscured by the Army for security reasons. Superforts bombed Kangoye area (blast symbol), Red concentration center.

Mrs. D. P. Strayhorn Is Hostess to Club

The Women's Culture Club meeting yesterday with Mrs. D.P. Strayhorn, 1203 Twenty - fourth Street, varied their usual study period by playing 42.

Three guests were present: Mrs. R. E. Gray, Mrs. Bud Rogers, and Mrs. William Doak.

Mrs. Strayhorn served a plate of chicken salad, wafers, cake and coffee to her guests.

Members present were Mrs. A. C. Alexander, Mrs. J. P. Avery, Mrs. J. W. Clawson, Mrs. Mable Y. German, Mrs. W. W. Gross, Mrs. Henry Kelley, Mrs. A. C. Martin, Mrs. A. P. Morris, Mrs. Lora Miller, Mrs. Roy Stewart Mrs. J. A. Woodfin, Mrs. H. L. Wren, and Mrs. R. W. Cunningham

Mr. and Mrs. Kenneth Barney of Trailer Town, Thirty - first Street, have visiting with them their daughter, Mrs. T. J. Gerlach Jr., and baby of Odessa.

Pope Pius Urges Crusade For World-Wide Peace

VATICAN CITY, Dec. 6. (AP) — Pope Pius, in an encyclical to Roman Catholic bishops, today called on the world to keep the peace.

He declared the coming of hundreds of thousands of pilgrims to Rome in the 1950 Holy Year "constitutes before the world a solemn testimony that the people do not want war, nor discord, not hatred, but intensely yearn for peace, for union of all souls and for that christian love from which only can be born a prosperous and better age."

He urged a "sacred crusade" against "the unrestrained struggle from which come so many calamities to mankind."

The Pontiff called on all Catholics to pray for "a full and sure peace" during the church's customery novena — the nine-days prayer—preceding Christmas.

Only a few coins have ever been recovered from a British frigate that sank in New York's East River in 1780 with $4,000,000 aboard.

Mutual Benefit Health and Accident Assn. Of Omaha
World's Largest Exclusive Health and Accident Company
HOSPITALIZATION
HEALTH AND ACCIDENT
INCOME PROTECTION
POLIO—CANCER—LIFE
Benefits Paid In Addition To Compensation Coverage
Mae C. Lyons, Resident Agent
Chamber of Commerce Building Phone 697

ANNOUNCING THE OPENING OF
MILLER'S RADIO SERVICE
506½ EAST HIGHWAY
All Types of Radio and Appliance Repair

THE DUNCAN CLINIC
2506 Avenue F
SNYDER, TEXAS
Weldon E. Duncan, N.D.
For Appointment Phone 1113
General Practice and Physical Medicine

CALL 1234
PAUL HOGLUND
FOR REPAIR SERVICE
• Adding Machines
• Typewriters
• Cash Registers
Times Printing Co.
1907 25th St.

Jury Returns Verdict Against Defendant In County Court Trials

A county court jury yesterday afternoon returned a verdict of guilty against Glenn Akers, about 35, charged with illegal sale of whisky, and assessed his fine at $750.

Attorneys representing Akers were Jack Knight of Heuston and Murray Howze of Monahans. He was preosecuted by Jack Kennedy, assistant county attorney, and Ben Thorpe, county attorney.

Akers was charged with selling whisky to a Liquor Control Board officer March 17.

Four other persons charged with liquor law violations pleaded guilty and were given option sentences of $750 fines or jail sentences of 30 days plus $250 fines. In either case the defendants are also assessed an additional $23.50 court costs.

Robert Hall, Jr., about 30, arrested while digging up 35 pints of buried whisky at a restaurant here and Burle Thomason, 23, of Snyder charged with transportation of 48 half-pints of whisky for illegal sale are being held in the county jail pending their decisions whether to accept assessments of jail and sentence and fine combinations or just fines.

Luther Tucker, 38, Snyder Negro charged with illegal liquor possession, and Mildred Doris Cooper, 30 year-old Snyder Negro woman, both accepted assessments of 30 days in jail and $250 fines.

H. B. Van Zandt, 53, of 3007 Avenue I, pleaded guilty to a charge of swindling with worthless check and was assessed a fine of $48.50, including court costs.

fines.

Conservation District Election Is Postponed

Election of a supervisor for area No. 2 of the Scurry County soil conservation district scheduled for last night was postponed because of bad weather, Ed Seay, conservationist here, said.

No new date was set for the election, Seay said, but a meeting of directors of the organization is planned later this week to set the date

DRINK Coca-Cola TRADE-MARK
For hospitality...
hamburgers and Coke, friendly go-togethers so easy to serve

To be prepared for hospitality keep Coke on hand
* * *
Buy a case or carton
6 Bottle Carton 25¢
Plus Deposit
BOTTLED UNDER AUTHORITY OF THE COCA-COLA COMPANY BY
TEXAS COCA-COLA BOTTLING COMPANY

Latest PHILCO Value Sensation - in Gorgeous Blond Woods!
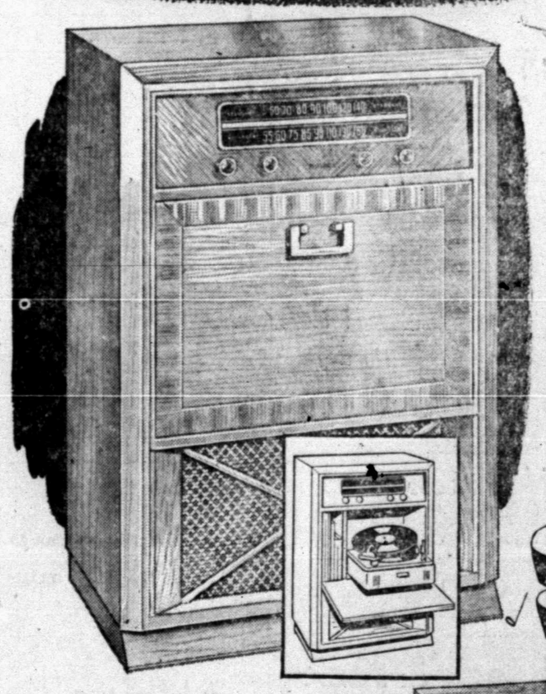
Really Simple Changing for All Records, All Speeds
PHILCO 1730-L. Never before such exquisite beauty in smart blond veneers . . . such tone and performance at this amazing low price! Fully automatic for all records, super-sensitive radio, and it's all yours for only . . .
$199.50
THERE'S NO TONE LIKE PHILCO TONE!
Distinguished Design
Musical Enjoyment at its finest!
PHILCO 1733-L. Everything you need for fullest enjoyment of all records . . . FM and AM radio at its best. Modern Hepplewhite cabinet in gorgeous blond veneers.
$249.50
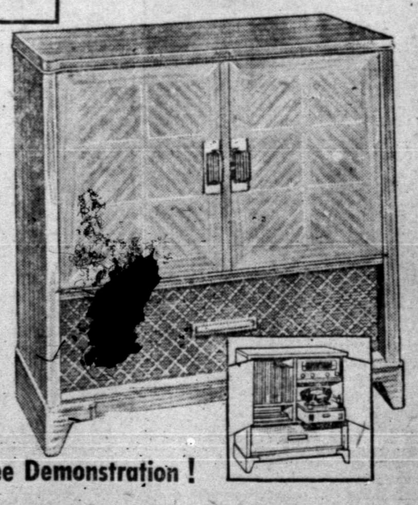
As little as $3 a week!
Phone 99 for a Free Demonstration!
ROE HOME & AUTO SUPPLY
2207 Avenue S Phone 99