1950

THE SNYDER DAILY NEWS

VOL. 1—No. 102 SNYDER, TEXAS, WEDNESDAY, SEPTEMBER 6, 1950 5c COPY

Rain Yesterday Measures .83, Total to 3.31

Snyder's total rainfall since early Sunday morning measured 3.31 inches by 7:30 o'clock this morning when Mrs. D. P. Strayhorn, official weather observer, recorded a reading of .83 inches for the 24-hour period from yesterday morning until this morning.

This gives Snyder an excess of 3.31 inches over the average rainfall during the entire first nine months of the year. For the past 18 years, the rainfall each year has averaged 15.57 at the end of September; but so far this year the total reading is 18.81 inches.

Most of the rain during the last recorded 24 hours occurred in short sprinkles yesterday and in repeated brief showers between midnight and daylight today.

Fluvanna has received four inches of rain in the past three days. Hard, driving rain storms have reportedly done some slight damage to crops in the outlying areas.

Still more rains were expected out of West Texas' dark skies today, after flashing showers which soaked the area for three days. Totals measured since Sunday are tabulated here

Place	Precipitation (In Inches)
San Angelo	
Downtown	2.17
Mathis Field	2.52
Colorado City	3.28
Sterling City	1.50
Garden City	2.57
Water Valley	1.63
Carlsbad	3.75
Bronte	.63
Robert Lee	1.22
Big Spring	1.61
Rowena	1.57
Miles	.50
Ballinger	.45
Winters	6.41
Abilene	1.45, clear today
Rotan	2.00
Coleman	3.27
Hords Creek Dam, 9 miles west of Coleman	1.90
Christoval	.34
Eden	.75
Eola	1.37
Barnhart	Showers
Ozona	.35
McCamey	.25
Mertzon	1.43
Rankin	.25
Big Lake	.23
Marfa	.30

Well to Test Mile South Of Sharon Ridge

Cities Service Oil Co. has staked a semi-wildcat location in Southwest Scurry County one mile south of production in the Sharon Ridge Canyon pool.

The proposed venture, located in the Sharon Ridge 1,700 field, is the No. 1-B Burney. Drillsite is 1,980 feet from the south and 570 feet from the west lines of section 146, block 97, H&TC survey.

Predicted depth of 7,000 feet will test the Pennsylvanian in that area. Operator is waiting for weather to clear before moving in drilling material.

IN REEF LIME

George Brown No. 1-A Branon, one-half mile east offset to the same operator's recently completed one and one-half mile southeast extension to the East Vealmoor-Canyon pool in Howard County, is bottomed at 7,465 feet in reef lime taking a drillstem test.

The No. 1-A Branon topped the lime pay at 7,445 feet on a minus datum of 4,974 feet, which corrolated 184 feet low to the No. 1 Branon pool extension in that area.

The No. 1-A Branon is 667 feet from the south and 1,958 feet from the east line of section 18, block 27, H&TC survey, and 15 miles north of Coahoma.

IN PENNSYLVANIAN

George P. Livermore, Inc., and Texas Pacific Coal and Oil Co. No. 1 W. B. Currie, Central-North Howard County wildcat, 10 miles northeast of Big Spring, is bottomed at 8,670 feet in the Pennsylvanian reef lime and was waiting on orders.

This project topped the reef lime at 8,325 feet on a datum of minus 5,700 feet. It had some slight signs of oil and gas in a drillstem test at 8,545-8,625 feet. That zone also developed large amounts of salt water.

Cores at 8,626-46 feet and one at 8,646-70 feet had full recoveries of reef lime showing salt water and no signs of oil or gas.

The prospector probably will be plugged and abandoned. Location is 1,980 feet from the south and east lines of section 29, block 31, T&P survey, T-2-N.

SWENSON ESTATE

Seaboard Oil Co. of Delaware and Fred Shield have plugged and abandoned the No. 1 Swenson Estate, wildcat in Northeast Garza County. The failure was abandoned at a total depth of 7,812 feet in barren Mississippian lime. Probable top of the Mississippian, was picked at 7,778 feet on an elevation of 2,377 feet. No shows were reported in any sections drilled.

The No. 1 Swenson is 1,985 feet from the north and 661 feet from the west lines of section 34, block

(Continued on Page 2)

Australian Leaves for War

Mrs. J Baker is about to kiss her son, Pvt. D. K. Baker, just before he boarded a plane at Sydney, Australia, for Tokyo. Pvt. Baker is with the first Australian troops destined to reinforce U. N. forces in Korea.

Dying Hurricane Breaks Apart In Florida's Citrus Regions

MIAMI, Fla., Sept. 6. (AP)—The dying remnants of an erratic tropical hurricane which took two lives and left over 400 homeless buffeted the rich citrus belt of Central Florida today with winds of 50 to 60 miles per hour.

Lumbering eastward at about eight miles an hour, the badly shattered center of the storm was located at 9:30 o'clock this morning about 35 miles west southwest of Orlando, Florida's citrus capital.

JUST NUISANCE

Although it had deteriorated into more of a nuisance than a threat, it already had done its dirty work.

The tiny fishing village of Cedar Key, four miles off the west coast of Florida southwest of Gainesville, had been dealt a devastating blow by the small but vicious hurricane.

AP Photographer Kimmy Kerlin, trapped in the village when water flooded the only link with the mainland, said it was the "worst I have experienced" in 10 years of covering hurricanes.

"You had a feeling in Cedar Key of being flown off the island any minute," Kerlin recounted. "I felt that at any time I would be blown out in the Gulf."

HUGE DAMAGE

Kerlin described the damage to the tiny community of 988 as "appalling."

"But the people of Cedar Key seemed to be in pretty good spirits," Kerlin said. "They were joking all the time and taking it fine."

Some 400 of the island community's population was left homeless in the wake of the storm which was clocked at 125 miles an hour before the only wind gauge was smashed by a falling tree.

Meanwhile, Coast Guard cutters thrashed through still-choppy seas in search of the small fishing boat, "The Times," overdue with three men aboard on a trip 70 miles into the Gulf of Mexico in quest of fish.

All hurricane warnings were lowered at 9:30 a.m. (CST). But residents as far north as Cape Hatteras, N. C., were advised to take precaustions against strong winds in squalls.

Ask Council To Annex Area In Southwest

The first step in the admission of a 57-acre tract to the city lmiits was passed last night when the city council accepted unanimously the application for admission of Towle Place. Final action on the annexation will take place at a later meeting.

Towle Place is located between Highland Park and the Humble Oil Camp, extending south from Thirty-seventh Street.

HIGH SCHOOL

It surrounds a 28-acre tract which will be used for the new high school.

Containing 225 residential lots, Towle Place is a subdivision of a former piece of H. G. Towle acreage on the south side of the city.

The application was presented by L. W. Dumas on behalf of the Towle Place Development Co., of which Angus Wynne, Jr., of Dallas is president, and Joe Burkett is vice-president. Burkett is building on one of the Towle Place sites now, and will be a resident of Snyder, Dumas said.

W. J. Ely and Robert M. Phillips appeared before the council last night to petition that an unused alley off Avenue V at the south edge of town be closed. The alley was dedicated in 1908, but the street it served has been closed many years. The council voted unanimously to close the alley, which is the south 20 feet of block 9 of West Side Heights.

REPAY FOR LINES

After a lengthy discussion, the council voted to pay S. S. Steinberg $739.35 for his water and sewer lines on the west side of the Big Spring highway in an area south of Thirty-seventh Street which was recently admitted to the city.

Steinberg paid for the lines before the area was admitted to the city. They extend 465 feet south from Thirty-ninth Street.

The council also voted to close the present dump ground and open a new one-half mile furthir south on the same road, an extension of Avepue E.

Reds Reported To Be Throwing Everything They Have In Battle

By RELMAN MORIN
(Associated Press Staff)

TOKYO, Sept. 6. — Two Russian-equipped armored brigades are powering Red drives on the northern fronts in Korea, an American spokesman reported today.

Between them the brigades have 84 tanks. This is the biggest mass of North Korean armor to appear since the earliest days of the war.

An intelligence officer at Gen. MacArthur's headquarters said one Red brigade is operating in the big coast drive. The other is operating near Uihung, in the Red drive from the north on Taegu, hub of United Nations defenses.

The officer said the brigades probably would be followed by two more Red infantry divisions. This would bring total North Korean strength on the battle lines to more than 150,000 men.

Their appeaance in action indicated support for American belief that the Communist commanders are gambling everything on their current offensive.

Absence of accompanying infantrymen, the intelligence officer said, probably could be explained in two ways:

1. The tanks were needed immediately to replace the large numbers knocked out by American tank-killing bazooka teams and by crushing air attacks, or—

2. The infantry divisions were unable to keep pace with the tanks on the final move to the battle lines

Food Price Index Down First Time in 12 Weeks

NEW YORK, Sept. 6. (AP) — The Dun & Bradstreet wholesale food price index declined this week for the first time in 12 weeks.

The index, representing the total cost at wholesale of a pound each of 31 foots in general use, dropped to $6.65 in the week ended yesterday from $5.69 a week ago.

At the new level, it was 14.3 per cent above the index figure of $5.82 in the like week of 1949.

Hermleigh To Vote Sept. 30 On Bond Issue

A $70,000 municipal bond issue for a city hall and expanded water system will go before the voters of Hermleigh in a special election Sept. 30, it was decided last night at a meeting of the Hermleigh city council.

The election will decide the fate of two proposed bond issues. One is a $40,000 revenue issue for water mains, fire plugs, and other extensions of the water system of the recently incorporated city. The other is a $30,000 tax bond issue covering the cost of a $10,000 city hall, a fire truck, fire-fighting equipment and miscellaneous appurtenances of a modern city, according to the Rev. Bob Creswell, mayor.

CORRECTS ERROR

"There is an erroneous idea current among the citizens of Hermleigh that our proposed city hall would cost $30,000," Creswell said. "This is wrong. The building is designed to cost about $10,000, and will represent only one-third of the $30,000 tax bond expenditure. The rest will be spent on a variety of items, including a city dump, cleaning up the city, a fire truck and fire hoses."

The Hermleigh city council made a contract a few weeks ago with H. L. Sheafer & Co., bond investment firm of Amarillo, to handle the issue proceedings and to buy the bonds necessary for the city's improvement program.

The contract with the investment company provides that the rate of interest on the bonds will be 3 per cent on those maturing in 10 years; 3½ per cent on those maturing in more than 10 years but less than 15 years, and 4 per cent on those maturing after 15 years.

WATER PROJECT

Included in the water improvement program will be water main extension, a storage tank and repairs to the elevated tank, and the addition of approximately 18 new fire hydrants. The city now has six hydrants.

In the extension of the mains, 6,000 feet of six-inch line and 3,000 feet of two-inch lines will be necessary, at an estimated cost of $17,600. The storage tank phase of the program will cost an estimated $4,000, and another $4,000 will be spent on fittings, valves and miscellaneous equipment.

Creswell emphasized that estimates on cost were only reasonable guesses, and that the prices of material were mounting daily.

The city hall which is proposed is a 46 by 29-foot building, providing for a fire truck garage, a city clerk's office, and police station. There will also be accommodations for the city judge and the city commissioners.

Fire Plug Run Over Second Time by Truck

Again, the fire hydrant on the corner of Avenue S and Twenty-fifth Street gave way today as a large semi-trailer truck loaded with pipes hit it while making a turn.

The curb below the plug was caved in this time, only a few days after a truck made a similar turn and knocked the plug off its base.

Perhaps it needs a fence around it.

Twenty Die in Brazil

SAO PAULO, Brazil, Sept. 6. (AP) —Five cars of a railway train were derailed in the southern part of this state today, killing 20 persons and injuring 25 others.

Allies Retake Yongchon In Red-Stopping Attack

OscarChapman Said To Have Red Leanings

WASHINGTON, Sept. 6. (AP)—A charge that Secretary of Interior Oscar L. Chapman was once closely allied with "the Russian Soviet cause" appeared headed today for an early Senate investigation.

Sen. Schoeppel (R-Kas) made the accusation in a Senate speech last night. He said the cabinet officer had associated with Communist front groups and may have left them only "to preserve his official position."

Sen. O'Mayoney (D-Wyo) announced he would order an immediate inquiry by the Senate Interior Committee he heads. Chapman, he added, is "anxious" to testify and Schoeppel will be invited to attend.

"We'll let the chips fall where they may," O'Mahoney said.

Democratic senators had termed Schoeppel's accusations "politics."

Schoeppel told the Senate Chapman's record "is replate" with "reference which show conclusively the strong and close personal alliance between the Russian Soviet cause and the present secretary of interior."

Marines Mad Over Truman's Slap In Face

By BILL ROSS
(Associated Press Staff)

WITH U. S. MARINES IN KOREA, Sept. 6.—Battle-weary and besmirched Marines were stunned, confused and profane when told today of President Truman's remark that they have a "Stalin-like propaganda machine."

Did he say that?" queried a Marine Sergeant who has been on the Korean frontline 32 days.

The sergeant happened to be a veteran of World War Two Pacific fighting and a squad leader on the battle for "no-name ridge" in the Naktong River bulge two weeks ago.

"He should have been up some of those damn Korean ridges with us," put in an enlisted Leatherneck. "Maybe they were just propaganda too."

Most Marine officers were reluctant to comment on the presidential letter. The officers took the position that a spirited vocal outburst on their part might put a crimp in their relationship with other American fighting forces in Korea.

One field officer, asked for his views, replied:

"I think it is very unfair to ask me to comment on such an unfair statement."

Paving Contract Is Let; Cost Will Be $3.77 A Front Foot

Property owners and the city will pay $3.77 a front foot for their share of 36-foot pavement, it was decided as contracts were let last night by the city council.

The paving contract went to Brown & Root of Houston, low bidders, who contracted to build 36-foot paving according to the city engineer's specifications at a cost to the property owner of $3.77 a front foot; 46-foot paving at $4.84; and 56-foot paving at $7.30.

A contract was also awarded to Harry Newton, Graham, Tex., to construct three new bridges, widen two existing crossings, and install storm sewers. The contract was for $132,486.05. The only other contractor to bid was the H. B. Zachary Co. of San Antonio, which subhitted a total figure of $151,303.34.

CITY GOES ONE-THIRD

No total figure was given on the paving program, as it is not known now many property owners will come into the project. One limiting factor which is fixed, however, is the city's ability to participate on a one-third basis with its present bond money.

A total of $350,000 in tax bonds was voted by the city Dec. 21, 1949, for street improvements. The $132,486.05 for bridges and drainage will leave $217,513.95 for the city's third of the paving cost.

Legal proceedings will begin soon on the assessment paving program, and work is scheduled to get under way shortly after the first of the year.

Attorneys for Brown & Root, the contractor, will prepare ordinances to be submitted to the city attorney and the council. The city will not have to collect for the property-owners' share, but will have to pass the ordinances which will make assessments possible.

MORE THAN USUAL

Payments can be made at one time when the paving is finished, or in five equal installments, the first due when the paving is accepted by the city engineer, and the other four in four annual installments.

Interest charged by the contractor will be 6 per cent.

Representatives of the contractor said that Snyder's one-third participation was more than is usual in West Texas cities. They said that the latest pavement in Midland cost the property owner $5 a front foot on a 31-foot street, with the city paying only 10 per cent.

REFIGURE COST

Bids for both projects were opened last Thursday, but because they ran about 15 per cent over estimates, James V. Curnutte, city engineer, had to refigure the cost of paving to property owners and to the city.

Curnutte had two plans of action which he laid before the council. One was to reduce the total amount of paving by about 15 per cent to compensate for the 15 per cent increase in prices.

The alternative plan was to decrease the amount of the city's participation in the cost to 26.7 per cent, raising the amount the property-owners would have paid to $4.14 for 36-foot paving; $5.21 for 46-foot; and $7.67 for 56-foot paving.

This plan was rejected by the council in favor of the original deal of one-third participation in the cost. Councilmen predicted that several units scheduled would not be signed up anyway.

REJECT CHEAP PAVING

A representative of the contractor suggested that the original amount of paving could be laid at the increased cost if the city would authorize a thinner coat of asphalt on 36-foot streets, but that plan was rejected also. Council members were unanimous in the opinion that the best paving is the cheapest in the long run.

North Korean Acts Blasted By Yugoslavia

BELGRADE, Yugoslavia, Sept. 6. (AP)—Communist Yugoslavia lined up with the West last night in condemning aggression by the North Korean Reds but indicated she still would not intervene directly in the war.

In the first statement of a definite Yugoslav position on the Korean conflict, Foreign Minister Edvard R. Kardelj told the Newspaper Borba that the Korean War "is a strong blow to peace in the world."

"Those who are to be blamed for the war in Korea," he declared, "must know that such a war will threaten world peace, stir up all the powers of aggression, start the war machine of the great powers and on all sides sharpen the international conflict. . . .

"Armed action of the North Korean Government does not lead towards a real liberation of the Korean people. . . . War in Korea also endangers all those achievements fo which the Koreans have already fought."

Kardelj's statement was published as he left for New York to attend the United Nations General Assembly.

Intimating that Yugoslavia would continue its hands-off policy toward the question of armed intervention in the conflict, Kardelj said his country would pursue its present course of trying to keep the war within Korea's borders.

His country's United Nations delegation, he said, would work for a fair solution of the Korean fighting in order to maintain world peace.

Yugoslavia's Security Council delegate voted against the council's call for UN members to furnish military aid to the South Koreans. He abstained from other council actions on the Korean question.

Truman Is Considering Blanket Apology To The Marine Corps

WASHINGTON, Sept. 6. (AP) — President Truman is considering sending a letter to the Marine Corps League in an effort to stem the furore and bitterness arising from his cracks about the Marine Corps.

It was learned today that Mr. Truman is disturbed by the reaction to his asserts that the Marines are the "Navy's police force" and have "a propaganda machine that is almost equal to Stalin's."

He conferred at length about it with members of the White House staff this morning.

MANY PROTESTS

Protests were pouring in to his office over his statement, made in a letter to a congressman who had suggested that the Marines have representation on the armed forces joint chiefs of staff.

It was learned that the White House meeting discussed the advisability of a letter. Some of Mr. Truman's staff urged a blanket apology to the Marines.

The Marine Corps League opened its annual meeting in Washington today. Rank and file members were hopping mad at Mr. Truman. Some talked of throwing him out of membership in the league.

But national officers were trying to hush the whole thing up.

National commander Clay Nixon, who was demanding yesterday that the President apologize, told reporters today that he wants to consider it "a closed issue."

Nixon said a resolution had been proposed to "throw the President out of the league, and things of that sort," but that he would try to quash anything along that line.

ODD TIME

The President chose an odd time to write to a Republican congressman chiding a service around which has grown something akin to legend.

It came in an election year, on the eve of a convention of the Marine Corps League, in the midst of a war in which the Marines are fighting. Also, the letter followed closely on a series of incidents which had showed up sharp division between White House thinking and that by some high military officials.

The President's comment about Marine "Propaganda" was contained in his answer to a request by Rep. McDonough (R-Calif) for equal representation of the Marine Corps in the joint chiefs of staff.

In turning down that idea, the President said "the Marine Corps is the Navy's police force and as long as I am President that is what it will remain." He added, however, "nobody desires to belittle the efforts of the Marine Corps. . . ."

DriveOnTaegu Stopped For The Moment

Clear Weather Brings On Much Needed Air Support For Allies

By RUSSEL BRINES
(Associated Press Staff)

TOKYO, Thursday, Sept. 7. (AP) — Allied troops retook Yongchon Wednesday in a counterattack that stopped Red Korean thrusts at Taegu and regained some lost ground.

But the Reds threw 84 new Russian-made tanks on the northern and eastern Korean battlefields where new U. S. 47½-ton Patton tanks made their war appearance a few days ago.

A big tank battle seemed imminent with the allied side having some demonstrated advantage through airplane support.

Good weather unleashed U. S. Fifth Air Force bombers and fighters on the enemy tanks. By dusk Wednesday 17 Red tanks were knocked out—10 destroyed and seven damaged by aerial attack.

Night fighters and bombers continued the attack Wednesday night.

SECTOR COLLAPSES.

But the allied eastern sea anchor line on the 120-mile Korean warfront had collapsed. That allowed Communist troops and tanks to spew toward Taegu, hub of the northern and western front, and southward toward Pusan, chief allied port in the southeast.

Pohang, No. 2 allied port on the sea of Japan coast, fell to the Reds. Allied fire bombs in Wednesday's air attacks set the city aflame. It has changed hands twice in the 10-weeks-old war.

Yojngchon, a major battle goal 20 miles east of Taegu, was seized by Communist guerrillas Tuesday. It was retaken by an allied counterattack Wednesday morning.

American aerial observers told AP Correspondent Leif Erickson the highway junction was in allied hands late Wednesday.

The fate of Taegu depended upon the battle for Yongchon and the highway between the two cities.

Correspondent Erickson said Taegu was calm while battles flared to the east and north of it.

The rail hub is the largest city left in the allied sector of Korea.

The allied east wing first fell apart Tuesday near Kigye, nine miles nearer to Taegu down the Reds poured through the hole toward Kyongju, 18 miles southwest of Pohang.

But that important rail and road junction was saved by stiffening allied defenders who shoved back the advancing Reds Wednesday.

The Communists moved two miles nearer to Taegu down the Kumhwa "Bowling Alley." They took the town of Tabu and held positions 10 miles north of the allied supply center.

These advances, and grinding American gains west of Yongsan, 32 miles south of Taegu, cost the Reds 2,035 dead and wounded in the 24-hour period ended at noon Wednesday. Gen. MacArthur reported the Red losses in his war summary.

A U. S. 8th Army communique Wednesday night reported that allied forces fighting eastward of Youngchon and northward of Kyongju "were halting the Communist exploitation of his breakthrough south of Kigye."

Correspondent Erickson in Taegu said allied aerial observers were unable to tell how far north of Youngchon the main Red forces were. But pilots reported they did not see any significant Communist troops in that area.

South Korean forces backed by American air power wiped out a Red road block near Youngchon. It had held up supplies to the South Koreans north and east of the city for several hours.

Allied forces appeared to have firm control of the highway from Kyongju northward for 12 miles to the junction of the Pohang-Angang road. Both sides had the road junction under artillery fire.

The 8th Army communique reported that South Koreans stopped a Communist regiment about a mile south of Angang. This town was taken by the Reds at the start of their drive southward Tuesday.

Rescue Pets in Hurricane

Rescue workers didn't overlook family pets when high Gulf tides driven by gales caused havoc along Florida beaches. At Maderia Beach near St. Petersburg the Red Cross bedded down these soggy dogs and a cat on a cart loaded with fire hose.

The Weather

WEST TEXAS: Partly cloudy this afternoon, tonight and Thursday with a few scattered showers. Warmer Thursday.

EAST TEXAS: Clear to partly cloudy except a few showers in northwest portion this afternoon, tonight and Thursday. No important temperature changes. Moderate to locally fresh north to northeast winds on the coast.

Rice Has Fair Nucleus Of Old Players to Form New Team With

HOUSTON, Sept. 6. (AP) — Two major construction jobs are in progress at Rice Institute these days. Both are aiming at a completion date of Sept. 30.

[illegible] completing a 70,000-seat football stadium in less than 10 months. A few hundred yards away, Jess Neely and associates were out to build a football team to play Santa Clara in the Stadium inaugural Sept. 30.

Neely's job is just about as complex as that of the stadium builders. A lot of shoes have to be filled, with 25 seniors, including 21 lettermen, having departed from the Southwest Conference championship squad of 1949.

However, 14 returning lettermen and 16 squadmen provide a pretty good nucleus. The club can be of championship caliber although several foes rate an edge in manpower.

The Owls checked in with high grades in spirit and condition. Where only 48 had been invited, eight others showed up. All 56 candidates were in good shape.

DRAFT SHADOW

Other factors to figure are the military angle and injuries. A relatively few Owls are in reserve units or other classifications that would exempt them from the draft.

Rice now shapes up as having a strong backfield, a good line that probably will suffer from comparison to the great 1949 frontmen, and a shortage of experienced reserve strength.

The first string backfield looks this way: Vernon Glass, with two letters, quarterback; Sonny Wyatt, two letters, left halfback; George Glauser, two letters, fullback, and Billy Buckhalter, who not only lettered last season as a sophomore but was voted the outstanding back of the Cotton Bowl game against North Carolina, which Rice won 27-13, right halfback.

Behind this apparently "set" first string offensive backfield are two lettermen who will play important roles: Rex Proctor was one of the best safety men in the conference last fall. Emmanuel Braden, who lettered in 1948 but was out of school last year, is a key man in Neely's plans. Braden will be the backfield "general utility" man.

Billy Ed Daniels of Kerrville and Dickie Haddox of Navosota are due for limited action at halfback positions.

FAIR LINE

The Owl line is not a total blackout. There are two topnotch junior lettermen ends in Bill Howton and Sonny McCurry and two veterans behind them in Letterman Frank Allen and Squadman A. L. Boughton.

The tackle outlook is good, with giant 250-pound Paul (Moose) Giroski shooting for All-America honors as both offensive and defensive right tackle. On the left side, Glenn Walls lettered as an offnsive specialist last season and Bob Winship lettered on defense.

The ranks are thinnest at guard. Only letterman is Ike Neumann, who switched from the backfield to guard in mid-season last year. He will play both offensive and defense. Gene Little of Corpus Christi, is slated to start at left guard. Letterman Lee Stonestreet has the job of replacing Joe Walson and Gerald Weatherly at center.

The Owls again will run off the Neely version of the standard T formation.

Two More Swimmers Bow To The Channel

CAPE GRIS-NEZ, France, Sept. 6. (AP) — The English channel today defeated two swimmers, each for the second time.

That left one other, Abel Moniem Abdu, 28-year-old Egyptian lifeguard, still thrashing through cold and choppy seas from England to France.

Turkish swimmer Murat Gulet, headed in the traditional opposite direction, was the first to give up this morning — defeated in his second try at the channel.

Shortly after, Dr. Alain Bombard, 25, of France, headed the same way on his second effort, was dragged from the channel after striking a paralyzingly cold current.

Major League Teams Switch Players Around For Pennant Stretch

NEW YORK, Sept. 6. (AP)—Major league baseball clubs girded for the pennant stretch drive and launched rebuilding programs in a series of manpower moves yesterday.

The New York Yankees obtained the veteran Johnny Hopp from the Pittsburgh Pirates after the National League clubs waived on him. In return for the first baseman-outfielder, the Yankees will send the Pirates players to be named later.

The Yankees also signed William (Moose) Skowron, Purdue football star, in a move that brought protests from the university officials. Skowron, a hard-hitting infielder, goes to the Binghamton, N. Y., farm next spring.

The Washington Senators bought outfielder Jack Jones from Longview of the Class C East Texas League. The price wasn't revealed.

The Cleveland Indians signed Ray Flickinger, a former baseball and basketball player at Massillon (Ohio) High School. He's a six-foot-two righthanded pitcher, who is to report to Harrisburg, Pa., of the Interstate League.

The New York Giants recalled 12 players from farm clubs with the announcement most of them won't report until next spring. The players will be allowed to finish the campaign with their respective clubs.

Fort Wayne Has Chance For Semi-Pro Title

WICHITA, Kan., Sept. 6. (AP) — It took 12 innings, but the Fort Wayne, Ind., Capeharts last night kept alive their hopes of winning a fourth consecutive National Semi-pro Baseball Tournament title.

The defeat was Elk City's first loss in the double elimination tournament. If the Elks had won last night, they would have received the title since Fort Wayne had suffered a defeat earlier.

Milwaukee To Take On Crane In Colorado

GREELEY, Colo., Sept. 6. (AP) — Only three games were scheduled for tonight in the World Softball Congress Tournament here.

They are 8 p.m. (CST) Crane, Texas, vs Milwaukee; 9:30 p.m. Bryan, Ohio, vs Kingsburg, Calif., and 10 p.m. Johnstown, Colo., vs Denver.

Last night's results Tulsa (Okla) 6 Clinton (Okla) 0, Ogden (Utah) 3 Phoenix (Ariz) 1, Rock Island (Ill.) 6, Gainesville (Fla.) 4, Milwaukee 6, Cheyenne (Wyo) 4.

Texas Back Cut From Pittsburgh Pro Squad

CAMBRDGE SPRINGS, Pa., Sept. 6. (AP) — Jim Conley, former Texas Tech back, has been cut from the squad of the Pittsburgh Steelers of the National Football League. He will join the Richmond club of the minor American League.

On The Horns of the Bull

Jose Ugaz, a young Peruvian bullfighter, is knocked from his feet and gored during a recent appearance in a Madrid, Spain, bull ring. Ugaz stowed away on a ship a year ago to get to Spain and become a bullfighter.

Dallas Chances Of Getting In Play-off Grow

By HAROLD V. RATLIFF
(Associated Press Staff)

Dallas' hopes of getting into the Texas League play-off soared, even if slightly, today.

The Eagles last night knocked down their mortal enemies, the Fort Worth Cats, 5-0, while San Antonio, the club standing between them and the promised land, took a 9-4 drubbing from lowly Shreveport.

It cut the difference between fourth-place San Antonio and fifth-place Dallas to two and one-half games. And San Antonio has six more games to play while Dallas has five.

Oklahoma City faded entirely out of the picture as the Indians lost to third-place Tulsa 5-3. Oklahoma City is six and one-half games out of fourth with five to play.

Shreveport moved back into a tie with Houston for seventh place.

Wayne McLeland hung up his twenty-first pitching victory of the year in shutting out Fort Worth with two hits. Both of those were of the scratch variety and only four balls were driven out of the infield.

Shreveport shoved over three runs in the seventh to bat down San Antonio. Jack Hussey was the big man with the mace in the Sports' triumph. He hit a homer and a three-run single. Bill White also parked one for Shreveport.

Walker Cress notched his seventeenth mound triumph in clipping Tulsa to its victory over Oklahoma City. Cress was touched for six hits while Leroy Wheat of Oklahoma City gave up only four but Cress' support was better. Indian errors accounted for the Oiler margin.

Clarence Beers kept eight Houston hits well-scattered while Beaumont was rapping two Buff hurlers for 12. Manager Rogers Hornsby of Beaumont was doubly proud. He got a new automobile from Beaumont fans.

Tonight Fort Worth plays at Dallas while Oklahoma City is at Tulsa, San Antonio at Shreveport and Beaumont at Houston.

Dallas	000	003	110	5	7	0
Fort Worth	000	000	000	0	2	1
McLeland and Aylward; Moore, Beringer and Bragan, Staples.						
San Antonio	120	001	000	4	6	1
Shreveport	100	100	31x	6	10	0
Sleater, Pavlick and Balch; Auman, Bush and Boslack.						
Houston	000	001	000	1	9	0
Beaumont	010	100	23x	7	12	1
Joyce, Patrick and Fusselman; Beers and Courtney						
Oklahoma City	000	201	000	3	6	4
Tulsa	200	000	30x	5	4	2
Wheat and Burgher; Cress and Williams.						

Fort Worth Driver Is Charged With Failing To Stop, Render Aid

DALLAS, Sept. 6. (AP)—A Fort Worth truck driver, Grady Lee Carter, has been charged with failure to stop and render aid in a traffic death Sunday.

The charge was filed Tuesday in the death of Mrs. Anner Perry, 75-year-old Negro woman from Overton. She was a passenger in the rear seat of an automobile which officers said was hit from behind by Carter's trailer-truck. The accident occurred on Highway 183 in northwestern Dallas County.

Four American League Leaders Have At Each Other Tonight

By RALPH RODEN
(Associated Press Staff)

The four American League contenders go at each others throats tonight in vital series that may make or break their pennant ambitions.

Fenway Park will be the site of the main event. The Boston battleground will pit the league-leading New York Yankees against the third-place Red Sox. The other will be fought out at Briggs Stadium in Detroit between the runnerup Tigers and the invading fourth place Cleveland Indians.

Here's the picture at a glance as the feathers begin flying:

TEAM	W	L	Pct.	GB
New York	83	47	.638	....
Detroit	81	48	.628	1½
Boston	80	51	.611	3½
Cleveland	80	53	.602	4½

LOPAT DUE

Yankee Manager Casey Stengel has nominated Lefty Ed Lopat (15-7) to face the sizzling Red Sox who have won 18 of their last 21 games with a power-packed lineup boasting a club batting mark of better than .300.

The move is a daring one as Fenway Park is regarded as a graveyard for lefthand pitchers.

Lopat, however, has mastered the Red Sox four times this year in five decisions and one of the triumphs came in Boston where the left field wall is cozy with third base.

Red Sox Skipper Steve O'Neill has named Lefty Mel Parnell (14-8). Parnell, had won 25 games last year, is back in form after a poor start. He has won six straight games and nine out of his last ten.

At Detroit, Early Wynn (16-6), enjoying his best season, has been named to pitch for Cleveland against Lefty Hal Newhouser (12-9).

Both of these series are two-game affairs.

The Yanks and Red Sox were idle yesterday but the Indians and Tigers tuned up for their approaching tests with victories.

Cleveland turned back the Chicago White Sox, 3-2, in 10 innings. The Tigers came from behind and downed the St. Louis Browns, 7-4.

Steve Gromek went the distance for Cleveland and turned in a five hitter. An error by Chico Carrasquel led to the winning run. Carrasquel threw a grounder by Allie Clark into right field with two out and Lou Boudreau scored from second base.

COMEBACK

The Tigers spotted the Browns a 3-0 lead in the first three innings. Detroit tied the count with three runs in the fourth and went ahead with two more in the seventh. Hoot Evers collected four hits and Johnny Lipon and Vic Wertz three each. Marlin Stuart, who took over in the fifth, was the winner.

Only two games were played in the National League. The surging New York Giants downed the Brooklyn Dodgers 8-5, in 10 innings and the St. Louis Cardinals snapped a seven-game losing streak with a 4-2 victory over the Chicago Cubs.

The Giants victory dumped the second place Dodgers 7½ games behind the league-leading Philadelphia Phillies. The Dodgers open a four-game series in Philadelphia tonight. The victory elevated the fourth-place Giants to within 1½ games of third-place Boston and to 2½ of Brooklyn.

AMERICAN LEAGUE

St. Louis	111	000	001	4	9	0
Detroit	000	300	22x	7	16	4
Pillette, Marshall and [illegible]; Trout and Ginsberg.						
Cleveland	000	000	100	1	3	1
Chicago	000	000	200	2	5	1
(10 innings)						
Gromek and Murray; Pierce and Masi.						

NATIONAL LEAGUE

Chicago	020	000	000	2	6	1
St. Louis	002	000	20x	4	8	0
Schmitz and Sawatski; Staley and D. Rice.						
New York	000	201	020	5	8	11	1
Brooklyn	100	100	030	5	13	0
(10 innings)						
Jones, Kramer and Westrum; Roe, Branca, Van Cuyk; Palica and Campanella.						

Purdue Loses Halfback To Baseball Pros

NEW YORK, Sept. 6. (AP) — The Big Ten lost another football star to professional baseball today and an outraged university official called for a ban on campus raids.

William (Moose) Skowron, a 179-pound junior halfback, was supposed to report this afternoon for fall gridiron drills at Purdue.

He won't. He has signed a baseball contract with the New York Yankees for a bonus reported to be between $25,000 and $30,000.

Purdue's athletic director, Guy (Red) Mackey, greeted the news with a vehement blast.

Left Handed Larsen Upsets Mighty Flam

FOREST HILLS, N. Y., Sept. 6. (AP) — [illegible] waiting your time trying to beat another guy at his specialty, but that's just what Art Larsen, the new national amateur tennis champion, did.

The skinny San Franciscan, who won the title yesterday by defeating Herb Flam of Beverly Hills, Calif., 6-3, 4-6, 5-7, 6-4, 6-3, in the final, outran, outlasted and outfought the UCLA senior to become the first lefthanded ruler since Johnny Doeg in 1930.

There wasn't supposed to be a man in tennis who could beat Flam into the dirt. But Larsen did — and to make it more emphatic, he came from behind to turn the trick. When Herbie played at baseline, so did Larsen. If Herbie made a sensational return, Larsen made sure his was stupendous. That's how it went.

Mrs. Margaret Osborne DuPont of Wilmington, Del., the defending champion, won the women's title with a 6-3, 6-3 victory over Doris Hart of Jacksonville, Fla. This was the second straight year Mrs. DuPont has beaten Miss Hart in the final.

Mrs. DuPont teamed with Ken McGregor of Australia to beat Miss Hart and Frank Sedgman of Australia for the mixed doubles crown 6-4, 3-6, 6-3.

Matched Roping Is Scheduled Saturday

Matched roping events between Tools Mansfield and Lanham Riley will be held at 8 o'clock Saturday night at the rodeo arena southwest of the city. It is sponsored by the Rodeo Association.

Ten calves each will be roped by the men, and Rufus Hart and Bob Bird follow them with six calves.

Match roping will be followed by jackpot roping, which anyone can enter.

Attention Cattle Raisers and Stockmen

We are now equipped to handle your cattle to be killed and processed for your home lockers and freezers. We sell and process quarters and halves for your deep freezer.

FREE PICKUP
2c Lb. Processed

Snyder Meat Co.

CORRAL
EAST HIWAY

Dance Contest
Prizes For...
• Best Jitter Bug Couple
• Best All Round Couple
WED. NIGHT — 9:30
SEPT. 6th

Insurance-Loans-Oil-Real Estate
HUGH BOREN & SON
Insurance Agency
BASEMENT FULLER BLDG.
Phone 196 Snyder, Tex.

Call Us Day or Night
For
Plumbing Service
Don't Cuss If Your Plumbing Busts, Call Us
Free Estimate On Any Job
Scott's Plumbing
Phone 1316 2907 Ave. B
ALL WORK GUARANTEED

Are You Near Your Children's School?

If Not
Jack & Jack Realty
Has The Home For You . . .
Located Where You Want It.

Six room house on 50 x 160 ft. lot nice shade trees and lawn, near the high school, worth the money.

Two bedrooms, living room, kitchen dinette, and bath, near grade school, price $5000.00, owner will carry notes.

5 room modern home on 50 x 154 foot lot, this place now earning $175.00 per month.

6 room and bath 3 bed rooms den, Living room and dining room combination, kitchen on lot 160x120 foot. This is a real home.

Jack & Jack Realty
Day and Night Phone 174 505 East Highway

Don't Pay Over $1.25 Today for Medicine
to quickly relieve pains of
RHEUMATISM
ARTHRITIS
Neuritis, Lumbago and Sore, Lame Muscles

Why suffer another day from the agony of these painful ailments? Prove free that you can get miraculous relief IN JUST A FEW MINUTES from the misery of rheumatic pains, muscle soreness and sprains as well as serious lameness of muscles and joints.

It's no longer necessary to dose yourself with an internal medicine. The entire MUSCLE-RUB treatment is a penetrating, blood-stimulating liquid applied directly to the limbs, shoulders, neck, face or back—wherever you are suffering pain.

Get Pain Relief—or Money Back!

Now you can test this great pain reliever tonight at a big saving. The big full size bottle of MUSCLE-RUB sells at all drug stores for $2.25 ... but today you can get a special size bottle for only $1.25. Use it tonight on your sore, aching muscles and unless you are amazed and delighted with results, after using half the bottle, return it to your druggist who will give your money back!

Introductory Trial Coupon
TO ALL DRUGGISTS: Give bearer Large Trial Size Bottle of MUSCLE-RUB for $1.25
If after using half of bottle, user returns half-filled bottle to you, please refund money without question and we will repay your full retail price. Muscle-Rub Distributors, 3708 South Main St., Los Angeles 7, Calif.

AT HARRIS' - SNYDER'S
And Other Drug Stores

At Last! It's Now Possible to
RELIEVE THE CAUSE of YOUR NEURITIS ACHES and PAINS
When Due to Vitamin B_1, B_2, Niacin and Iron Deficiencies
HADACOL—One of the Greatest Blessings of the Times!

A Big Improvement Is Often Noticed Within a Few Days' Time!

We are delighted to tell the readers of this paper about the wonderful new HADACOL which is bringing radiant hope to such sufferers. Because now you no longer have to go on taking products which bring you symptomatic relief from cruel, stabbing neuritis aches and pains, when the REAL CAUSE is that your system is deficient in the important Vitamins B_1, B_2, Iron and Niacin.

Now, thanks to this wonderful new HADACOL, you can relieve the REAL CAUSE of these miserable aches and pains—when due to such deficiencies.

How HADACOL Works

HADACOL supplies deficient systems not only with extra quantities of Vitamins B_1, B_2, Iron and Niacin but also helpful amounts of precious Calcium, Phosphorus and Manganese—elements so vital to maintain physical fitness and guard against such deficiency sickness.

Be fair to yourself. Be fair to your family. Why continue to suffer so and drag yourself around when relief is as close at hand as your nearest drugstore? Start taking this great HADACOL today. It's inexpensive—costs only a small amount a day.

And one of the many wonderful advantages of HADACOL is that *continued use helps give you continuous complete relief and helps keep such miserable aches and pains from returning.* Trial-size bottle, only $1.25. Large family or hospital size, $3.50.

These Are Just a Few of Thousands of Records of Folks Who Once Had Such Deficiencies

Mrs. Mabel Kitchen, 1650 Amsterdam, Cincinnati, Ohio: "Before I started HADACOL, I had aches and pains of neuritis in my shoulders, my back and arms. I could hardly move without having those terrible aches and pains. Then I heard about HADACOL from a very good friend of mine. After the second bottle the aches and pains were about gone. I'm just starting my fourth bottle and now I'm on top of the world. The aches and pains are completely gone. I recommend HADACOL to all my friends."

Harry Springer, 5608 Greer Avenue, St. Louis, Missouri: "I had neuritis pains for quite some time and tried expensive treatments but continued to suffer. Then I read about HADACOL in the newspaper and I bought my first bottle. Within a week I felt quite a bit better. After the third bottle I had no pains or trouble at all. I was always tired and listless, but after a few bottles of HADACOL I felt like getting out and doing things. I recommend HADACOL to anyone. Right now, five of my co-workers are taking HADACOL on my recommendation."

Why not start taking HADACOL this very day. Give it a chance to relieve the REAL CAUSE of your cruel neuritis pain when due to lack of Vitamins B_1, B_2, Iron and Niacin in your system. YOU OWE IT TO YOURSELF.

Why HADACOL Comes in Special Liquid Form—Why It Reaches Every Part of Your Body

Vitamins and Minerals to be absorbed by the blood must be in *soluble* or *emulsion* form. That's why HADACOL comes in this special *liquid* form so that its precious elements are more easily and quickly absorbed and assimilated by the blood stream—ready to go to work at once.

HADACOL even helps build up and fortify your red blood cells (when Iron is needed) to carry these precious health-building Vitamins and Minerals to every organ and part of your body—to the heart, lungs, liver and kidneys.

Often within a few days' time a remarkable improvement is noticed! Because remember—you are now relieving the REAL CAUSE of such deficiency aches and pains.

Sold on a Strict Money-Back Guarantee

If after taking HADACOL for a reasonable period of time, you don't notice a great improvement in the way you feel—if you aren't experiencing fine results—your money will be refunded. Could you ask for anything fairer? You stand to gain simply wonderful benefits—and you can't lose one penny. It's your own fault if you continue to suffer so.

MANY DOCTORS NOW RECOMMEND
HADACOL

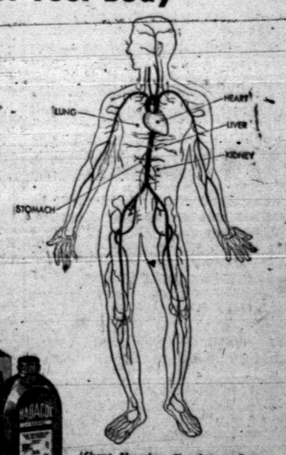

(Chart Showing Circulatory System — How HADACOL Reaches Every Part of Your Body)
©1950, The LeBlanc Corporation

Well to Test

(Continued from Page 1)

2, H&GN survey, 6 miles northeast of Verbena.

GARZA WILDCAT

Art J. O'Brien and others of Shreveport, La., have staked a 3,900 foot wildcat in Central Northwest Garza County seven and one-half miles north and slightly west of Post.

The San Andres test will be the No. 1 Long, located 330 feet from the south and west lines of section C, Isaac Scott survey, abstract 454. Operations are to begin immediately.

JUSTICE HEIRS

R. L. York of Midland and Standard-Fryer Drilling Co. of Dallas No. 1 Justice heirs, prospective Strawn discovery in Southeast Garza County, was last reported coming out of hole after a 2-hour drillstem test at 7,460-92 feet.

On the test gas surfaced in six minutes and decreased slightly by the end of the period. No fluid appeared at the surface.

The No. 1 Justice heirs previously yielded 300 feet of heavily oil-and-gas-cut mud and 100 feet of oil-and-gas-cut drilling mud, estimated 50 per cent oil on a drillstem test at 7,416-60 feet.

Location is 660 feet from the south and west lines of section 19, block 6, H&GN survey.

HOWARD WELL DEEPNENS

Brinkerhoff Drilling Co. No. 1 Jones, wildcat in Northwest Howard County about 14 miles north west of Big Spring in the Knott community, drilled to 7,165 feet and had a sand break in the Spraberry. Operator is now coring below that depth.

Samples have revealed some show of oil and operator will probably take a drillstem test of the zone below 7,165 feet.

Exact location of the No. 1 Jones is 660 feet from north and east lines of the northeast quarter of section 18, block 34, T-2-N, T & P survey.

The wildcat topped the Spraberry at 6,627 feet. It is scheduled to be drilled to around 9,000 feet.

THIRD PAY ZONE

Heavy flowing oil production has been developed from the Devonian lime and chert at McAlester Fuel Co. No. 1-A Brownfield, Northeast Lea County, New Mexico, wildcat, to give that prospector its third possible producing formation.

This project flowed 82.5 barrels of 45.4 gravity oil in 45 minutes from the section at 11,788-867 feet in the top of the Devonian.

It did not show any formation water. The oil came during a two hour drillstem test. The 1,000-foot water blanket surfaced in 55 minutes.

Oil started flowing at the top in one hour and 10 minutes. In the first 30 minutes of flowing the section made 55 barrels of clean oil. At the end of 45 minutes of flowing the 82.5 barrels of oil had been produced.

Top of the Devonian by samples is at 11,790 feet. Elevation is 3,884 feet. That gives the project a datum of minus 7,906 feet on that marker.

Location is 660 feet from north and 1,980 feet from east lines of section 24-12s-37e. It is 15 miles north of the Denton multipay field and about 30 miles north and slightly east of Lovington.

This wildcat has already shown for a discovery for commercial production from the Wolfcamp of the lower Permian and from the Pennsylvanian lime.

It is presumed that operators will determine the full thickness of the Devonian and then complete.

SET CASING

Five and one-half inch casing has been set at 7,340 feet in Garrett M. Smith No. 1 McWhorter-Hall and others, indicated Wichita-Albany discovery in Northwest Andrews County. Operator is now waiting on cement and will make a completion try as soon as cement hardens.

The development, on a drillstem test at 7,360-7,508 feet with tool open three hours, flowed oil to tanks at the rate of 25 barrels per hour for the last two hours of the test.

Gas came to the surface in six minutes, oil cut mud in 38 minutes and oil in 43 minutes. It was flowed to pits for 18 minutes before turning to tanks.

No formation water was found on the test.

When tool was being pulled the drillpipe unloaded all the fluid.

Drillsite is nine miles west of production in the Union pool of Northwest Andrews County. Production is from the Wichita-Albany in that field.

It is also about 35 miles northwest of the town of Andrews. Exact location is 660 feet from the south and west lines of the northwest quarter of section 8, block A-29, psl survey.

UPTON VENTURE SET

Humble Oil & Refining Co. has filed application with the Railroad Commission of Texas for permission to drill at 12,000-foot wildcat in extreme Northeast Upton County.

The venture is to be the No. 1 V. P. Tippett, located 660 feet from north and 1,980 feet from west lines of section 20, block 38, T-5-S, T&P survey.

Drillsite is approximately two miles south of the Midland County line and seven miles southwest of the Humble No. 1 Midkiff, prospective Spraberry discovery in Southeast Midland County.

The No. 1 Midkiff was last reported to have cored from 7,337-47 feet. Recovery was 10 feet of hard, coarse sand, bleeding oil.

Operator plans to run tubing with packer and make a natural swabbing test. If the venture fails to produce oil naturally, it will be treated with the hydrafrac method.

The No. 1 Midkiff previously recovered 375 feet of 40 gravity oil on a drillstem test at 7,306-30 feet.

Location of this prospective discovery is in the center of the northwest quarter of the northwest quarter of section 46, block 38, T-4-S, T&P survey.

PLUG NO. 3 STONE

Sun Oil Co. has plugged and abandoned its No. 3 Stone, wildcat in Central-West Nolan County 11 miles southwest of Sweetwater, at 6,354 feet in Pennsylvanian lime.

On a drillstem test at 6,211-26 feet through a one-half by one-quarter inch choke with tool open 2 hours, recovery was 195 feet of gas cut mud and 390 feet of salt water. Bottom hole pressure was 375-2,375 pounds.

This wildcat is bottomed in the lower Pennsylvanian. No recent markers have been reported.

It is 1,980 feet from the south and west lines of section 76, block X, west lines of section 76, block T&P survey, and one mile northeast of Sun 2 Stone which was also dry and abandoned.

TO 13,200 FEET

An east outpost to the north end of the Pegasus field in Southwest Midland County, the Magnolia Petroleum Co. No. 1-H TXL, will be drilled to 13,200 feet with rotary.

Location will be 2,980 feet from the south and 660 feet from the west lines of the west half of section 29, block 40, T&P survey, T-4-S.

Drillsite will be 1,900 feet northeast of Magnolia No. 4 Glass, new producer recently completed for 965 barrels of 52.90-gravity oil with no water per day.

No. 1-H TXL also will be approximately 1,100 feet east and slightly north of the same operators No. 1 Glass, plugged and abandoned at 5,569 feet.

The outpost will be drilled 30 miles southwest of Midland. Operators are to commence by Sept. 6.

SCHLEICHER WILDCAT

An extreme northeast Schleicher County wildcat has been spotted by National Associated Petroleum Co. It will be that company's No. 1 B. M. Boyd which will be drilled to around 5,500 feet with rotary.

Exact location will be 660 feet from the south and east lines of section 23, block H, GH&SA survey, 27 miles northeast of Eldorado.

The venture will be drilled about 14 miles east of production in the Baugh field which produces from the Pennsylvanian.

POROUS LIME

Plymouth Oil Co. No. 1 Mrs. Cora Thomerson, North Schleicher County wildcat is coring below 5,499 feet in Strawn lime after recovering 12 feet of dense gray lime and five feet of porous lime with oil stain at 5,335-5,352 feet.

On a drillstem test at 5,322-325 feet with tool open two and one-half hours, recovery was 100 feet of slightly oil and gas cut mud 135 feet of muddy salt water.

The Strawn was topped at 5,322 feet, 2,904 feet below sea level.

There was a fair to weak blow throughout the test. Open flowing bottomhole pressure was 80 pounds, 15-minute shutin pressure was 540 pounds.

The lime top at 5,322 feet, according to some correlations, was 182 feet higher than in Delaware Drillers and Ralph Stewart No. 1 Mrs. Sadie Waddell, three and one-half miles to the west and one-half mile to the north.

The No. 1 Waddell was abandoned at 6,194 feet, in Ellenburger which was entered at 5,953 feet.

Th No. 1 Thomerson is 660 feet from the north and east lines of section 66, block H, GH&SA survey, 12 miles south of the Susan Peak field in Southeast Tom Green County.

COMPLETED WELL

Amcan Oil Corp. has completed its No. 1-E Blakeney from the upper Clear Fork in North west Ector County. This new producer is a one-half mile south outpost to the same operator's recently completed dual pay discovery, which was completed from both the upper and lower Clear Fork.

After finding the lower Clear Fork impracticable to produce, operator plugged back the No. 1-E Blakeney and completed from perforations at 5,560-5,770 feet.

From this zone, the well flowed for a rated potential of 396 barrels of 41.2-gravity oil daily.

Flow was through a 16-64th-inch choke after a 5,000-gallon acid injection. No water was developed in the production.

Pay was topped at 5,560 feet and bottom of the upper Clear Fork pay is at 5,770 feet. The venture is bottomed at 6,460 feet, and five and one-half inch casing is set at 6,449 feet.

The lower Clear Fork zone yielded more water than oil on swabbing tests.

The No. 1-E Blakeney is 560 feet from north and 1,980 feet from east lines of section 22, block 44, T-1-N, T&P survey, and three and one-half miles north of Goldsmith, on the northeast side of the Goldsmith miltipay pool.

SALT WATER

Ninety feet of mud and 450 feet of salt water were recovered by Danciger and American Republics No. 1 Susan V. Easterwood, south west Tom Green County wildcat, on a one-hour drillstem test late Saturday from 5,238 to 5,265 feet.

The top of the Pennsylvanian lime had been picked by samples at 5,240 feet, 3,226 feet below sea level.

Whether the lime is Canyon or Strawn was undecided. Drilling had reached 5,659 feet in lime without change. No. 1 Easterwood is one and one-half miles north and slightly west of Christoval.

CROCKETT VENTURE

E. H. Starr and others of San Angelo plan to drill a 1,570-foot wildcat in Central-Northeast Crockett County, 17 miles northwest of Ozona.

The proposed venture is Starr's No. 1 Skelly-University, located 330 feet from north and east lines of section 30, block 45, University survey.

Drillsite is on a 160-acre lease, located four and one-fourth miles east and slightly north of the Midway Lane field.

Reds Threaten Taegu

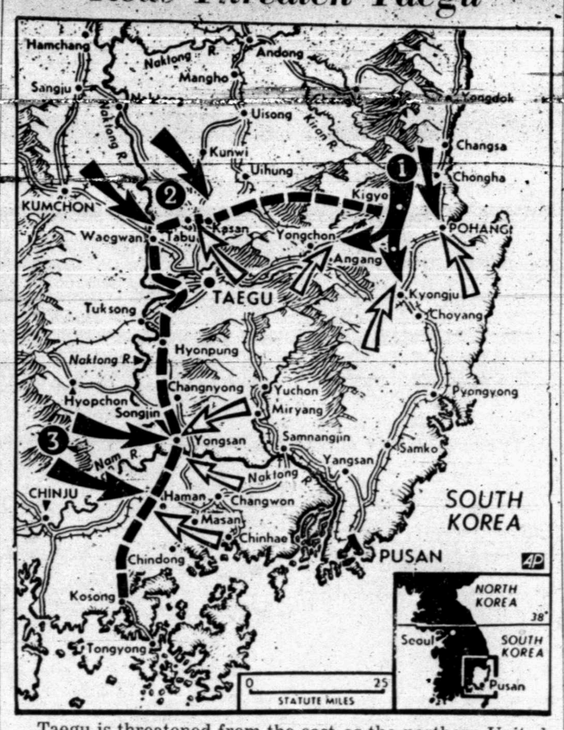

Taegu is threatened from the east as the northern United Nations front caves in. Pohan, second most important allied port, fell to the Reds last night.

Reserved Seats For Tiger Games Are Sold At Beaver's Office

More than 100 reserved seat tickets for the Snyder Tigers-Winters Blizzards football game have already been sold since the beginning of sales yesterday, E. L. Taylor, business manager of the schools said.

Using the office of F. W. Beavers, county superintendent, in the courthouse, cheer leader Barbara Lewis, is handling reserved ticket sales. Aided by another cheer leader, Islasu Blakely, Miss Lewis is also selling season tickets for the six home games.

Reserved seats cover a 10-yard area either direction from the 50-yard line, numbering 444 on the east side, where most Snyder fans will sit, and 882 on the west side of the field.

General admission tickets will be sold only at the gates of the stadium, Taylor said. Reserved seats cost fifty cents more than the admission price of 75 cents for adults and 40 cents for students and children.

Evangelist Urges A World-Wide Revival

"We face a revival, the return of the Lord, or ruin," said the Rev. L. D. Ball, visiting evangelist, as he spoke in the revival service of the First Baptist Church last night.

The statement was made in view of world conditions as Mr. Ball advocated an essential revival for the world in general with the return of Jesus to earth or the ruin of the world as the only alternative.

The sermon topic tonight will be "A Glimpse of the After Life," Mr. Ball announced. Attendance at the meeting is steadily increasing, the Rev. E. K. Shepherd, pastor, said.

The meeting, which began Sunday, will continue throughout the week with morning services at 10 o'clock and evening services at 8 o'clock.

Small Girl Burns To Death On Kansas Farm

WICHITA FALLS, Sept. 6 (AP) — An eighteen months old girl, Mary Catherine Sternadel, burned to death yesterday when fire destroyed a farm home near here.

Ed Sternadel was seriously burned about the face and hands as he rescued two small sons. He was unable to save his baby girl.

Little Hope To End G.E. Strike In Near Future

NEW YORK, Sept. 6. (AP)—Peace talks begin tomorrow in the CIO-General Electric Company strike—now more confused than ever.

About half the 60,000 GE members of the CIO International Union of Electrical Workers IUC are picketing 11 GE plants, while the other half are still working at about 20 others.

Federal mediators in Washington, who called for a truce Monday, will try to get both sides into a bargaining mood when negotiations reopen there tomorrow.

NO QUICK END

But there is nothing to indicate any quick end to the walkouts that have cut into some of the big company's war production.

Relations between the company and union ranged from an uneasy peace in some cities to bone-crushing picket line violence at Syracuse, N. Y., scene of GE's 9,500 man television plant where 4,000 IUE members are striking.

A near-riot yesterday injured four pickets and two deputy sheriffs, and led to hit-run charges against one non-striker. He was accused of driving his auto into one of the officers and continuing on into the plant. The company closed the plant after the fighting, saying it would not endanger its non-striking employes.

The government's appeal for a truce Monday, made in the interests of war production, stopped the IUE high command's call for a full strike against the company.

REVOLT FLARES

It came just as a rank and file revolt flared against the walkout in several of the biggest union locals—but it failed to halt several smaller units determined to strike in any case.

James B. Carey, administrative chairman of the IUE, said these were not "wildcat" strikes since the locals had the right to strike under the union constitution. He said that while he concurred in the federal truce request, he had forwarded it to the locals with the understanding it was not blinding.

The earlier walkouts last week had closed five GE plants at Lynn and Everett, Mass., and resulted in the Syracuse closing yesterday.

The new walkouts, outgrowth of the general strike call, hit six more branches at Holyoke, Mass., 400 workers; Warren, Ohio, 700; Youngstown, Ohio, 700; New Kensington, Pa., 300, and Trenton, N. J.

The U. S. Department of Agriculture is experimenting with sprays to speed the ripening of apples.

Expectant Mother Is Sentenced To Prison For 10 to 20 Years

NEW YORK, Sept. 6. (AP) — An expectant mother was sent to prison yesterday to serve from 10 to 20 years for killing her husband.

"God help that poor child about to be born in a cell behind prison walls," Kings County Judge Samuel S. Leibowitz said at the sentencing.

But the judge — once a celebrated trial lawyer who saved a succession of slayers from the chair — found no mercy for Mrs. Martha Hochfeld, 33-year-old brunette taxi-dancer who has five other children.

MAXIMUM

He gave her the maximum penalty for manslaughter after she pleaded guilty to beating her husband to death with an end table while he slept at home last April.

At the time, she blamed her husband, George Hochfeld, a prosperous junk dealer, for stinginess and neglect. But the district attorney said her story was not true, and that the child she carries "belongs to one of her lovers."

Mrs. Hochfeld, whose baby will be born next month, sat pale and impassive while Judge Leibowitz tongue-lashed her from the bench.

NO TEARS

"Look at her . . . not even a tear," he said as women onlookers dabbed their eyes.

"She is a neglectful mother who gallivanted with the scum of the earth.

"I am thinking of those children who are now in an orphan asylum, their father murdered, their mother branded a felon. I've tried to find one shred to which I could cling that would warrant giving this woman any consideration.

"You are sentenced from 10 to 20 years."

Funeral Pending For Colorado City Couple Killed In Auto Wreck

COLORADO CITY, Sept. 6. (SC) — Funeral arrangements for Mr. and Mrs. Sid Borrows, of Colorado City, both fatally injured in a Monday afternoon automobile accident, are pending the arrival of three sons from California.

The head-on collision with a car driven by a Snyder man occurred eight miles north of Post about 5 o'clock Monday afternoon, during a heavy rain.

Mrs. Burrows, 59, died in a Slaton Hospital at 2:45 Tuesday morning and Mr. Burrows, 61, there at 7:30 Tuesday evening. Occupants of the other car suffered only severe bruises and lacerations.

The U. S. Department of Agriculture recommends the insecticide toxaphene for ticks, lice and horn-flies on all livestock except dairy cows.

Woman's Calendar

TUESDAY

Young people of the First Baptist Church have prayer service each night, 7:30. Young People's Department, Rev. L. D. Ball leading.

THURSDAY

Chez les Amies Bridge Club is entertained at 2 o'clock by Mrs. C. V. McClatchey, Country Club.

FRIDAY

Coffee honoring Mrs. Wade Pitkin, given by Mrs. Bob Bickerstaff, Country Club, 9:30 until 11.

COTTON

NEW YORK, Sept. 6. (AP) — Noon cotton prices were 60 cents to $1.65 a bale higher than the previous close. Oct 40.31, Dec 40.35 and March 40.81.

PLANS FOR HIS THIRD WAR

LONDON, (AP) — Edwin Bell, 74, has joined Britain's Civil Defense Corps and begun a refresher course showing air raid wardens how to deal with atom bombs.

He's getting ready for his third war. He was senior air raid warden at suburban Wimbledon during the Nazi blitz and headed a group of volunteer wardens in London during the Zeppelin raids in World War I.

Look Out!

You may have a big loss on jewelry, baggage, sports equipment and other personal property—while traveling or at home. Insure!

W. Willis Cox, Jr. AGENCY
Snyder Drug Bldg.
Telephone 1319

UNKLE HANK SEZ

You'll never lose if you'll come to the HOWELL ELECTRIC for all your electrical appliances. Our stock of General Electric appliances is complete . . . we are reliable in every way and our desire to serve you to the best of our ability is sincere.

HOWELL ELECTRIC
ACROSS FROM GE PLANT
PHONE 764
1507 25th St.

Your most PRECIOUS JEWEL

● The prescription you bring to our Rexall pharmacist is handled as carefully as a jeweler handles a superlative gem. For it actually is your health—your most precious jewel—which is being entrusted to us.

● Your Rexall pharmacist is unfailingly accurate, prompt and courteous. For skilled compounding of your prescription you can depend on . . .

YOUR Rexall PHARMACIST

Harris Pharmacy
SOUTHWEST CORNER SQUARE
PHONE 75

Dr. John H. Hamblen
DENTIST
X-Ray
Office 2801 Avenue T
Telephone 22

STAR THEATRE
On Post Highway
Today and Thursday
"SORROWFUL JONES"
With
Bob Hope
Also News and Cartoon

SHOWTIME

RITZ Today and Thursday

TEXAS Today and Thursday
'12 O'CLOCK HIGH'
GREGORY PECK

AZTEC Today and Thursday
—PENNY NITES—
'Chicago Deadline'
ALAN LADD

DRIVE-IN THEATRES
STARLITE Last Nite
'Paid in Full'
ELIZABETH SCOTT

TRAIL Last Nite
'Delightfully Dangerous'
JANE POWELL

Dr. Woodrow W. Mikeska
DENTIST
X - RAY
Permanent Office in Trailer Next to Nurses' Home, Snyder Hospital.
609 26th St. Phone 1722

CANYON
DRIVE-IN THEATRE
New Big Spring Highway
LAST TIME TODAY
"SAIGON"
Allan Ladd - Veronica Lake
Plus Short and Cartoon
THURSDAY and FRIDAY
"BLOOD ON THE MOON"
Robert Mitchum
Comedy—Cartoon

Real Estate Loans
We want city loans in Snyder on new or nearly new homes:
● G. I. 90%
● F. H. A.
● Life Insurance Co.
See us for prompt service.
MILBURN MORTGAGE & REALTY CO.
Towle Bldg. Ph. 77

Announcing
SANDERS CLINIC
New Location
At 1824 26th Street
Southwest Corner of Square
Office Phone 926

Foot-miles are thirst-miles

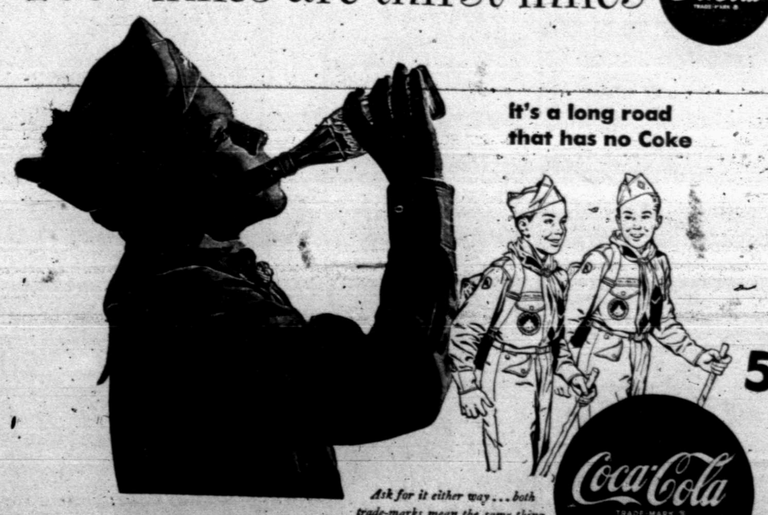

It's a long road that has no Coke

5¢

Ask for it either way . . . both trade-marks mean the same thing.

BOTTLED UNDER AUTHORITY OF THE COCA-COLA COMPANY BY
TEXAS COCA-COLA BOTTLING COMPANY
© 1950, The Coca-Cola Company

Palace THEATRE
4 BIG DAYS Starting TODAY
Thundering Thrills Filmed In Texas' Own Big Bend Country

HIGH LONESOME
Color by Technicolor
Starring
JOHN BARRYMORE, JR.
CHILL WILLS
JOHN ARCHER · LOIS BUTLER
KRISTINE MILLER

CLASSIFIED ADVERTISING RATES

Four cents per word for first insertion; three cents per word for second insertion; two cents per word for third and fourth insertion; one cent per word for each consecutive insertion thereafter. Minimum must be figured at 15 words.

All spaced ads take classified display rates.

Classified Display: 35c per inch for first and second insertion; 75c per inch for third and fourth insertion; 70c per inch for each consecutive insertion thereafter. Minimum classified display, one inch.

Legal advertising, Obituaries and Reading Notices: Fifteen cents per printed line for each insertion. Brief Cards of Thanks, $1 each.

All Classified Advertising is cash-in-advance, unless customer has regular classified charge account.

Publisher is not responsible for copy omissions, typographical errors or any other unintentional errors that may occur, further than to make correction in next issue after it is brought to his attention.

CLASSIFIED DISPLAY

One Stop Automotive Service

"LET GEORGE DO IT"

Jimmie George, Manager of our station, will call for and deliver your car—and see that it is Properly Serviced.

SCHOOLING MOTORS

NE Corner Square Phone 400

CAPROCK READY MIXED CONCRETE

Tailor made for your job from the finest materials.

Call 785 or visit us at 23rd and Ave. Q.

CALL A CAB

PHONE 600 720 900

STEVE'S TAXI

PAY CASH AND SAVE!

Asbestos Siding "White"	$7.95
Paint Outside White	$2.95
1 x 6 and 1x8 SHEETING	$7.00
Screen Doors	$4.95
2x4's & 2x6's	$8.00
Corrugated Iron	$9.75

If You Have the Cash We Have the Price.

VEAZEY CASH LUMBER CO.

1 Mile West on Lamesa Highway Phone 1573

ANNOUNCEMENTS A

LOST AND FOUND A4

Lost: Rimless glasses with gold frame. Return to W. T. Stringer, 2604 Avenue W. Reward.

PERSONAL A5

Alcoholics Anonymous—For problem drinkers who want to help themselves. Queries strictly confidential. Phone 1187, or 1720 24 hours day.

Wanted: Refined young lady to share nice large trailer with working girl. See Sunny Wait at Taylors Cafe.

AUTOMOBILES B

AUTOS FOR SALE B1

1940 model Mecrury. $400. See G. O. Lane, Weber's Trailer Camp.

1934 Ford 1½ ton truck. Good mechanical condition. $250.00. 3 miles from square on Roby Highway. L. S. Stein.

CLASSIFIED DISPLAY

B&H ROOMS

All New, Clean and Air Conditioned.

Close In and Quiet

WEEKLY RATES

2305 - 26th Street

Phone 9643

AUTOMOBILES B

TRAILERS B3

JORDAN TRAILER COMPANY

West Texas

LARGEST

Selection of New and Used TRAILER HOMES

SPARTAN Life-Time Trailer

All Metal Aircraft Construction

¼ DOWN

Balance

5 Years at 5 Per Cent

36 ft. Imperial Mansion
35 ft. Royal Spartanette
33 ft. Royal Mansion
30 ft. Spartan Tandem
30 ft. Mansion

Trail-ettes

America's Standard of Value
33 ft. Two bedroom
25 ft. Shower and Commode
Also
DIXIE QUEENS
VAGABONDS
M-SYSTEMS

LIBERAL TRADES

and

INSURED

Payment Plan
Compare our TRAILERS
Compare our TERMS
Compare our SERVICE
Compare our GUARANTEE
Compare our REPUTATION

OUR VOLUME OF BUSINESS SAVES YOU MONEY

East Highway 180

Snyder, Texas

TRAILER REPAIRS

All kinds of Trailer Repairs. Paint, Caulk, Seal. New tops put on, old ones repaired. Replace panels inside and outside. Doors and windows also. 4 blocks south of Ranch House Cafe on Ave. E and 31st Street. Leave Message at small aluminum trailer. Sign on fence. See Bill. Phone 9550 or 1596 in care of Ballards Cafe.

B. & B. Trailer Repairs

WILL DELIVER

1950 Travelite house trailer, 23 foot, shower, hot water heater; Frigidaire. $1850 cash or $550 down and terms.

MRS. JOHN YOUNG,
Box 447 Alpine, Texas

AUTOMOBILES B

TRAILERS B3

For sale or trade: House trailer. 1949 model. Shower, large refrigerator, permanent bed. Will trade for anything of value. First place on Roby Highway. Cash Noel.

BUSINESS OPPORTUNITY C

FOR SALE

By OWNER

38 room brick hotel in good town with oil play already started. Priced for quick sale.

Write Box K-2, Snyder Daily News.

For Sale: In nearby town of eight thousand. Small business netting $500.00 per month. Ideal for thrifty couple. Would sell or lease small home, if wanted. Write Box 39-X, Snyder Daily News.

BUSINESS SERVICES D

ONE STOP

D. S. (Deb) KENNEDY

SERVICE STATION

Wash - Grease - Batteries

We Appreciate Your Patronage

1703 - 26th Phone 9646

BLDG. SPECIALIST D2

ATTENTION

Authorized Hot Point Dealer. Paramount Air Conditioners, any size. Electric motor rewinding and repairing.

Reynolds Electric Motor Service

320 E. Broadway Phone 4721
Sweetwater, Texas

HAULING-DELIVERY D10

W. K. Bigham & Sons

House Moving-General Trucking
20 years dependable service.
Local and Long Distance Hauling.

R. R. C. & J. C. C. Permits

133 Milburn Street
Phone 1310 Snyder or
2511 Lefors, Texas

PROFESSIONAL D15

For complete sign service, processing, bulletins, neon, call Quality Signs, 510 East Highway. Phone 1442.

WATCH, JEWELRY REP. D21

Expert watch repairing. J. J. Dyer Jewelry. North side of square. 4-25-tfc

WELL DRILLING D22

EMPLOYMENT E

HELP WANTED, FEMALE E2

Wanted—Press operators, good pay, permanent. Apply in person. Snyder Steam Laundry, 1401 26th St.

Wanted: Waitresses and car hops at Gordon's Drive IN.

Experienced beauty operator wanted. Apply at 2508 Avenue I or Art Styles Beauty Salon or 401 30th Street after 6 p.m.

Experienced cashier. Some typing. Must have references. Taylors Cafe. 2204 25th Street. No phone calls.

POSITION WANTED, Female E6

Experienced young matron desires general office work. Write Mrs. O'Shier, Box 652, Snyder.

CLASSIFIED DISPLAY

WHEEL and DEAL

1950 FORD, 2 door. New.
1949 CHEVROLET P. V. DeLuxe Cab.
1950 CHEVROLET, P.V. New.
1949 FORD, 2 Door. New Motor.
1946 FORD, Clean, 6 Cylinder.
1946 CHEVROLET, P. V.
1939 FORD, Clean.
1946 CHEVROLET Pick Up.
1950 PLYMOUTH—Like new.
1946 FORD Club Coupe. Clean.
1940 CHEVROLET 4-Door. New Motor.
1940 FORD 4-Door. Cheap.

AT THE Y

Post Highway
Phone 9665

WOMAN'S COLUMN H

CHILD CARE H3

Care for your children, day and night. Mrs. J. C. Beavers, 501 25th St. Phone 337-J. 5-12-15p

SEWING H6

Do you need some sewing or alterations done? 2711 Avenue O is the place.

FARMER'S EXCHANGE J

FARM EQUIPMENT J1

Single row McCormick binder on rubber, $125.00. Also John Deere tractor and other farm equipment. Frank Brooks, Route 3, Snyder.

POULTRY J4

Get MORE for your EGGS, practically the year around if you have a good flock. We are buying hatching eggs NOW from heavy breed flocks. Have 5 to 6 months season on Leghorns. Extra premium on big flocks, 300 birds or more. Bill Rice, Manager, Colonial Hatcheries in Sweetwater will call on you at no obligation. SEE US TODAY.

MISCELLANEOUS J5

Snyder Hatchery

We have a complete stock of Feed and Remedies for Livestock and Poultry.

410 East Highway Phone 1363

MERCHANDISE K

Puppy for sale—female Pekingese. 9 months old. Registered. 1001 Avenue E.

HOUSEHOLD GOODS K4

FURNITURE

New and Used

We Buy — Sell — Trade

Vernon's Furniture Co.

501 E. Highway
Phone 1383

Leaving town. Must sell good 2 piece living room suite, Servel refrigerator, new chrome dinette, new table top stove, 4 piece bedroom suite, new heavy steel springs and beautyrest mattress, new window fan. $425. Phone 1383.

MISCELLANEOUS K11

Store fixtures and lights must sell at once. Ruths Style Shoppe, 1710—25th Street.

WANTED TO BUY K14

WANTED!!!

TO BUY HOUSE TRAILERS.

TRAILER TOWN

612 30th Street

WANTED

JUNK IRON $10.00 to $16.00 Per ton.
Also Oilfield Cable.

SNYDER IRON & METAL
Old Lubbock Highway

RENTALS L

Cool, modern, furnished light housekeeping cabins. 511 19th Street. Just West of Avenue E.

BEDROOMS L1

NICE ROOMS AND APARTMENTS

Weekly rates, $7.50 up. Beds nights, $1.00 up. Across from Scotty's Service Station.

Ranch House Motel

Bedrooms. 1812 Avenue T, call 391-J.

Bedroom with twin beds, Private entrance. Connecting bath. Innerspring mattresses. 1111 Avenue Y.

Bedroom for men, front entrance, also space for deluxe trailers. 1306 31st.

WANTED—Some permanent renters. Nice clean place and rates reasonable. $6 and $7 a person per week. Plaza Hotel on Sweetwater Highway. One block south Ranch House Cafe. Rooms with baths, weekly rates. Phone 9566.

Air conditioned rooms, $7.00, $8.00 each, with two in room. Odessa Hotel, 2401 Ave. U 2 blocks west of square.

Nice-quiet sleeping rooms for working men. Day or night. Reasonable rates. Close in. 2301 Avenue Q.

Nice clean rooms for rent. Men only. $14.00 for one. $20.00 for two. Savoy Hotel. Lamesa Highway.

One bedroom for rent. Private Entrance. Phone 208-J or come to 2400 32nd Street.

WESTERNER COURTS

Bedrooms for two. By day or week. Innerspring mattresses and air conditioned with a telephone in every room.

CLOSE IN

1212 25th St. Phone 1195

FOR RENT

Beautiful rooms with private tile baths, carpeted floors, air conditioning. Special weekly and monthly rates.

FLARE MOTEL

East Highway

APARTMENTS L3

Furnished apartment. Reasonable. Red Top Courts, Hermleigh, Texas.

For Rent: One room apartment. 2507 Avenue Z.

BILTMORE APARTMENTS

All utilities paid. Private bath. Air conditioned. New Simmons furniture. One block from shopping center.

2702 Ave. E Phone 1415

For rent: Two trailers completely furnished Davis Laundry 1504 Avenue S.

Two room furnished apartment with bath. Three blocks south of schoolhouse, Hermleigh.

RENTALS L

HOUSES L4

Two room furnished house with private bath and air conditioner. 2412 30th St.

For Rent: 5 room house with bath. Apply 3311 Ave. G.

FOR RENT—Modern furnished houses, private baths, electric refrigerators; air conditioned; 3 miles on left on Lubbock Highway. Willingham's.

MISC. FOR RENT L5

Store Building for rent, 25 by 90. 2210 Avenue S. See Roy, 2207 Avenue S.

BEFORE YOU RENT

Visit MC's TRAILER COURT

Modern — Reasonable
Air Conditioned
Phone 9572
$16.00 Per Week
Across Tracks on the Old Post Road.

4-25-tfc

COME TO WEBB'S TRAILER VILLAGE

1 mile North of Santa Fe depot. Left hand side on Clairemont road. New, Modern and Reasonable. Plenty of room for the children.

WANTED TO RENT L6

Please call 1811-W if you have nice 3 or 4 room unfurnished house or apartment for rent. 6 months rent in advance.

CENTRAL HOTEL

2621 Avenue S.

½ block south of Southwest corner of square. All new equipment, Air foam rubber mattresses. Plenty of showers and lavatories.

No winos or drunks.

Rates $1.50 single. $2.00 for two. $8.00 per week.

NICE TRAILER HOUSES FOR RENT

Also have a few choice parking spaces.

TRAILER TOWN

612 30th Street

REAL ESTATE M

BUSINESS PROPERTY M1

Business Building

For lease — on large lot — on highway — Ideal Grocery location — Suitable for any business.

PEARCE & CO.

Phone 771 West Highway

HOUSES FOR SALE M2

For Sale CHEAP: Old 6 room duplex 3311 Avenue G.

Beautiful modern 3 bedroom brick house in Sweetwater. Large rooms. Fireplace. Lots of closets. Good location Northeast side of city. Pavement. A real bargain. Price only $14,000. Write or call Mrs. W. M. Fomby, 601 Oak Street or phone 2135 Sweetwater.

"SPECIAL TODAY"

6 room home. 3 bedrooms
2 baths, double garage
3 room upstairs apartment
8 months old, will carry big loan. $11,500.00.
Best Buy In Snyder, and won't last long.

CRUSE REALTY CO.

504 E. Highway Phone 616

Three bedroom Luder stone home. Hardwood floors. Picture window. Beautiful tile bath, large kitchen, floor furnace, car port, and garage. $18,500.00.

649 acre irrigated farm near Hereford. 403 acres in cultivation — balance good pasture $200.00 per acre.

75 foot corner lot on 25th Street. $16,000.00.

I. A. SMITH REALTY CO.

Phone 848 1824 26th Street

NEW HOMES

Why not call us for appointment to inspect one of the following:

New and beautiful 5 room home, with enclosed back porch. Immediate possession. Will carry good loan.

6 Rooms and bath. New. Paved street, all facilities, good loan.

3 new four and one-half room homes. Southeast Snyder. Immediate possession.

Other choice homes in several sections of town.

SCOTT & SCOTT

TOWLE BUILDING
Phone 77 or 1124-W
or 1777-J

For Sale: Ruidoso, N. M., 6 room rock house. 2 baths, large basement. 3 acre tract adjoining river—Suitable location for court or cottages. Terms. Write D. Palmer, 13 Riverside, Roswell, N. M.

LOTS FOR SALE M3

LOTS

On Clairemont Road
See

JACK SMITH

1911 Ave. G

Evacuees Flee Gulf Hurricane

As mountainous waves and flood tides driven by the Gulf hurricane pound their homes, residents of the resort keys off St. Petersburg, Fla., were evacuated to the mainland by the Red Cross and Coast Guard. Damage could not be estimated until the flood waters recede.

Pneumonia, Whooping Cough Head List Of Diseases in August

Twenty-one cases of whooping cough were reported to the city-county health unit during August, bringing the total number of cases reported this year to 39.

Whooping cough is the most important of all diseases in children under two years old from a standpoint of mortality and incidence, with diphtheria second, Dr. Fred Dinkler, director of the health unit, said.

"Furthermore, there is practicall no excuse for the disease," the doctor added, "considering the availability of vaccine." No cases of diphtheria have been reported in the county this year.

Other diseases and the number of cases reported to the unit during August were amoebic dysentery, 1; bacillary dysentery, 19; gonorrhea, 9; influenza, 6; measles, 5; mumps, 1; pneumonia, 21; polimyelitis, 14; and tuberculosis, 1.

One-third of all the cases of gonorrhea reported this year were reported during August. "This was not unexpected," Dr. Dinkler said, "the increase probably being due to an increase recently in transient population."

Three-fourths of the year's pneumonia cases occurred during the month, but most of these were probably virus pneumonia cases, which have often been diagnosed as other chest diseases, the doctor said.

Two-Truck Crash Is Fatal To Texas Negro

MELROSE, N. M., Sept. 6. (AP) — Oscar N. Coleman, 24-year-old Muleshoe, Tex., Negro, was killed Tuesday in a two-truck crash near here.

M. A. Lawrence of Dallas, driver of the other truck was treated for minor injuries.

REAL ESTATE M

LOTS FOR SALE M3

HIGHLAND PARK LOTS

Beautiful home sites with East and West frontage.
FHA-G.I. Approved.
Contractors solicited.

W. Willis Cox, Jr.

Phone 1319 Snyder Drug Bldg.

Plenty of Lots 50 x 140. Also have 10 or 11 acres. Will sell by the acre or all of it to one party. Simpson Valley. One mile south of Snyder on Big Spring highway. Mr. and Mrs. M. L. Simpson RFD 3 Box 6. Snyder, Texas.

FARMS & RANCHES M5

I sell ranches all sizes in Southeastern Oklahoma. Walter Thompson, Box 49, Durant, Oklahoma.

Improved stock farm. 218 acres. 4 miles North of Sweetwater on all weather road. Has $10,000 home, gas, lights, and water. Barn and chicken houses. Priced at $23,880.00. Would trade for house in Snyder. See owner, B. Carroll. Union Bus Station, Snyder.

OIL LEASES M6

Royalties under and Leases adjacent to a drilling well. Prices reasonable. $15.00 to $50.00 per acre. Ellenburger test drilling ahead at 3100 ft. 2605 Avenue R. Snyder.

THE SNYDER DAILY NEWS

Published every evening except Saturday and Sunday morning by the Times Printing Company at Snyder, Texas.

Entered as second-class matter at the Post Office at Snyder, Texas.

HERBERT FEATHER, Publisher
EDWARD HARTE, Editor

SUBSCRIPTION RATES: By CARRIER in Snyder, one year, $12.00. By Mail in Scurry County, one year, $7.95; All other counties, Texas one year, $8.20.

MEMBER OF THE ASSOCIATED PRESS

The Associated Press is exclusively entitled to use for republication of all news dispatches credited to it or not otherwise credited in this newspaper; also local news published herein. All rights reserved for republication of special dispatches.

Mutual Life Insurance Company To Re-enter Business In Texas

NEW YORK, Sept. 6. (AP) — The Mutual Life Insurance Co. of New York is going to re-enter business in Texas.

The firm announced plans to establish agency offices in Dallas, Fort Worth, Houston and San Antonio. Mutual wrote life insurance in Texas from 1875 to 1907, when it withdrew.

The company, which has over $70 million invested in Texas enterprises, said "a healthy economic environment has been produced as the state develops diversified sources of income, shifting to industrial expansion from an economy that was relying generally on agriculture and natural resources."

Cotton Acquired Under Support Plan Is Sold By Government Agency

WASHINGTON, Sept. 6. (AP) — Texas companies were among purchasers Tuesday of 576,393 bales of 1949 crop pooled cotton acquired by the Commodity Credit Corporation under the price support program.

The Agriculture Department did not announce the amount paid, explaining the prices varied according to grades and other factors.

The cotton cost the CCC more than $150 a bale, officials said. Under the law, it can be sold for no less than the current support price plus 5 per cent and reasonable carrying charges.

Today, 1,997,126 bales of the 1948 crop pooled cotton have been sold. Originally there were 3,781,000 bales in the pool.

North Koreans Boast Of Many Volunteers Joining Their Army

SAN FRANCISCO, Sept. 6. (AP) — The North Korean Communist radio boasted Tuesday that 1,200,000 volunteers have joined the Korean Red Army.

A broadcast from Pyongyang, relayed by the Chinese Communist radio at Peiping and heard here by the Associated Press, said the Communist Army "has no need to worry about its manpower."

"Volunteers amount to 800,000 in the North (Korea) and 400,000 in the South," the broadcast said.

Cattle Theft Trial Begins In San Antonio

SAN ANTONIO, Sept. 6. — The trial of Elbert O. Smith and his three sons, Elbert O., Jr., Davis H., Lewis O., charged with cattle theft, will get under way today in criminal district court. Selection of the jury was in progress when court adjourned Tuesday. But 40 of the 50 jurors drawn had been examined.

The Smith cases came from Comal County on a change of venue. The four are being tried jointly by agreement. One of the state's principal witnesses is expected to be Doc Scholl, former sheriff of Comal County, who was in the court room for a while Tuesday. It will be ecalled that Scholl was convicted, after a sensational trial last year, on a charge of accepting money not to appear as a witness in this year. His conviction is now on appeal.

Lufkin Boy Drowns

LUFKIN, Sept. 6. (AP) — Walt Phillips, 3, drowned yesterday in a creek near his home here.

Salem, Mass., was once known as the "pepper port", because so much pepper was imported through there.

Petroleum Directory

The Longhorn Cafe
Fine Foods
Lamesa Highway

Sportsman Cafe
We specialize in skillet Fried Chicken.
CURB SERVICE
1910 Ave.S Phone 9531

GORDON'S Drive In
Delicious Foods
New Big Springs Highway

Scotty's Chevron
Service Station
Trucks Serviced
Wheel Balancing
Master Lubrication.
If In Trouble Just Call
9546 at the
Y
Post Highway

Wouldn't It Be Simpler
To Have Us Replace
Your Car's
Discolored Windshield
With L-O-F
Safety Plate Glass

It takes so little time and money to make your driving safer. Our experienced workman can give you a top quality job. Free estimate.

SNYDER GLASS
AND MIRROR CO.

1105 Ave. T Phone 392
SNYDER RADIATOR SERVICE
Radiator for Oil Field and Industrial Equipment, Passenger Cars and Trucks.
Frank D. Stephenson, owner
"The Radiator Man"
Snyder, Texas

Snyder Reproduction Co.
Direct Prints; Photo Copies; Drafting
M. R. ESTES
2508½ Ave. R Phone 833

Neal's Machine and Welding Shop
Commercial and Oil Field Welding
Phone 198 — Night Phone 1334-M
Insured
1802 Ave. S. Snyder, Texas

508 East Highway Phone 9563
Scurry Electric
Commercial, Industrial and Residential
E. J. Johnston Joe Bosely

Truck Tire Specialist
Tread Repairing
New Tires
Flats — Road Service
Bill Ragsdale
Tire Company
2310 Ave. S Phone 323

Frank Montgomery
Bulldozers
Carry Alls — Maintainers
Shovels — Air Compdessors
Lamesa Highway

Russian-Made Tank Knocked Out

Two Russian-made T-34 tanks are shown burning beside a shattered building after being hit by American fire during recent action in the Yongsan area of South Korea by U. S. Marines and Second Division infantrymen. Yonsan is 23 miles south of the communications center of Taegu. The Reds in the area were driven back toward the rain swollen Naktong river.

Commission Rejects Offer To Buy Into California Company

LOS ANGELES, Sept. 6. (AP)—The California state insurance commissioner has rejected an offer by the American National Insurance Company of Galveston, Tex., to purchase the stock of the Pacific Mutual Life Insurance Company.

The Pacific Mutual Company was declared insolvent and taken over by the state insurance commissioner in 1936. The American National Company offered $3 million for the stock.

Dallas Woman Injured In Iowa Accident

CLAYTON, N. M., Sept. 6. (AP)—A Dallas woman and her 5-year-old son were injured Monday in an accident near Des Moine.

Mrs. Mabel Ashby, wife of a Dallas attorney, is in critical condition with face and chest injuries. Her son, Jackie, received slight injuries.

Marshall And Longview Win In East Texas

(By The Associated Press)

Marshall and Longview held 1-up leads today in the East Texas League play-offs.

Marshall licked Kilgore 6-0 last night in the series opener while Longview was edging Gladewater 1-0.

Tonight Marshall plays at Kilgore and Gladewater at Longview.

Taft And Knowland Blast The Administration In The Senate

By OLIVER W. DE WOLF
(Associated Press Staff)

WASHINGTON, Sept. 6. — Sen. Taft (R-Ohio) declared today the Truman administration is like a man who can feel and see "but has no brain in his head to put together the various sensations and develop a consistent course of action."

"This country," he said, "is badly in need of an administration with clear principles on foreign policy, military policy, economic policy and some ability to direct a practical, common-sense program in accordance with fixed principles."

PLUGS GOP

Taft, the Senate GOP policy chieftain, suggested in his weekly newspaper column to newspapers in Ohio, where he is seeking reelection, that only a Republican Congress could provide "some kind of consistent action from an administration divided within itself."

His attack followed up a fresh volley of criticism levelled at the administration by another Republican, Senator Knowland of California.

Knowland, taking the Senate floor late yesterday to blast far eastern policy again, said that Chinese Communists five years ago had cold bloodedly shot to death an unarmed American army officer.

He named the officer as Capt. John M. Birch of Macon, Ga., and said Birch was killed by Chinese Reds while on a North China mission to observe the surrender of Japanese forces following V-J Day.

WITNESSED

The California lawmaker said the slaying was witnessed by a Chinese officer who had accompanied Birch to a Chinese Communist outpost where the shooting occurred. The eye-witness account, he added, now is held by the army in a confidential file.

"The disarmed American captain was shot first through the leg and then killed with the second shot," Knowland related. "His body was thrown into a ditch.

"His Chinese companion was shot and he was thrown into the ditch on top of the American captain and was left for dead."

The Chinese officer, Knowland continued, was later rescued by friendly Chinese farmers and was escorted back to an American unit.

Knowland suggested that if Congress had known earlier of the incident it would have had a major bearing on far eastern policy.

He went on to declare that the State Department now is laying the groundwork for the "appeasement" of Communist China by permitting the Reds to be seated in the United Nations. The State Department's position has been that it will neither vote for nor veto a motion to seat the Chinese Reds.

CONFLICTS

Taft said the Korean fighting had made "crystal clear" conflicts within the administration and that those over foreign policy were the most obvious.

Taft said Gen. Douglas MacArthur, U. S. Supreme Commander in the Far East, had asserted the necessity for defending Formosa and drew what amounted to a rebuke from President Truman.

"Now we are not certain whether we are going to defend Formosa or not," Taft said. "The Secretary Acheson of today is in complete conflict with the Secretary Acheson of January, when he announced that our line of defense was Japan, Okinawa and the Philippines, and not one step beyond."

Dusters Finding It Hard To Hold Down 3rd Place In Longhorn

(By The Associated Press)

Vernon gained a half-game on leading Odessa but lost a half to Big Spring in the Longhorn League last night and it made things serious for the Dusters.

Vernon is holding down third place but is only a half-game to the good over fourth-place Big Spring as the race enters its last five days.

The Dusters were idled by rain last night while Big Spring was beating Midland 3-1.

Odessa took a 4-3 trimming from second-place Roswell to narrow the margin between the clubs to six and one-half games.

Frank Hill posted his twenty-fourth pitching victory in the Roswell triumph. He also got three hits and drove in a run.

Felix Gomez clouted three doubles in leading Big Spring to its win over Midland. The Broncs socked Leroy Jarl for 10 hits.

San Angelo won two games to move within three and one-half games of Big Spring. The Colts downed Ballinger 3-2 in both games. The second went ten innings when Wayne Wallace broke it up with a double.

First Game:

San Angelo	001	002	0—3	7	3
Ballinger	200	000	0—2	5	5

Cox and Funderburk; Pinkler and Phillips.

Second Game:

San Angelo	000200	000	1—3	6	1
Ballinger	001	000	100	0—2	7	4

May, McClure and Lopez; Tinkler and Phillips.

Roswell	100	201	000—4	9	1
Odessa	000	001	020—3	8	1

Hill and Jordan; Knnoblauch and Hernandez.

Midland	000	100	000—1	9	4
Big Spring	001	011	00x—3	10	4

Jarl and Jones; Jiminez, Amor and Cal-

Mennonite Make Good Crop On Church Land

MANHEIM, Pa., Sept. 6. (AP) — The "Lord's Acre" — land donated by Farmer Noah Kreider to further the work of the East Fairview Church of the Brethren — yielded 400 bushels of potatoes as its 1950 crop.

The 400 bushels of potatoes were harvested in two hours yesterday as 52 members of the Mennonite church pitches in to help Kreider in the annual fund-raising project.

The potatoes were planted and cared for by Kreider with the seed potatoes and fertilizer provided by the church's men's class.

The potatoes will be sold in neighborhood stores in 10-pound bags with the proceeds going to various church charities and welfare projects.

Complete Line Of
Floor Coverings
• Carpets • Linoleums
• Tiles
Floor Covering Co.
Sweetwater, Texas
PITTMAN
Dial 3308 - 411 Oak St.

'Pictures Took'
Anywhere...
Anytime...
J. LAWRENCE DEVERS
PHONE 498-W 2808 Ave. Q

Read the...
ABILENE
REPORTER-NEWS
T. O. Dunlap, Dealer
SNYDER, TEXAS
Telephone 868
Hdq. 3798 Avenue V
Your Patronage Appreciated

BUILDERS
See Us First and Save
We will Save You Money on Your Supplies
• Wholesale and Retail • Free Delivery
2 x 4 and 2 x 6 Utility Grade Fir—$7.00
1 x 4 Sheeting—$6.00. 1 x 6 and wider—$7.00.
OPEN SUNDAYS
Headquarters for Glidden Paints
WALTER HALES
Lumber and Supply
On Roby Highway – East of Y Phone 1237

Pointing the way...
you'll want to look this fall!

In Black & Multicolor
FENTON & THOMPSON
SHOE STORE
1712-5th Phone 1105

Crossword Puzzle

ACROSS
1. Pronoun
4. To pieces
9. Form of greeting
12. Polynesian yam
13. Sweetheart
14. Southern constellation
15. Yawn
17. Enjoys
19. Command
21. Greek letter
22. Unite
24. Fodder pit
26. Note of the scale
28. Insect
29. Parent
31. Washes lightly
33. Cubic meters
35. American wildcat
36. Placid
37. Symbol for sodium
38. Cuckoolike bird
39. Comparative ending
40. First man
42. Piano workman
44. Poem
45. Representative
47. Insanity
50. Helps
53. Beverage
54. Light boat
56. American humorist
57. Large receptacle
58. Give way
59. Obtain

DOWN
1. Embrace affectionately
2. Feminine name
3. Headline hunter
4. Indian mulberry
5. Minute opening
6. Declares
7. Electrical unit
8. Threefold
9. Romany term for fortune
10. Swedish coin
11. Existed
16. Unit of work
18. Gleamed
20. State subject to another
22. Billiard shot
23. Go in
25. Metal
26. Mountain pierced by the Simplon Tunnel
27. Moving
30. On the ocean
32. Sloping
34. English author
41. Pine Tree state
43. Spenser's personification of truth
44. Sign
46. Prison
47. Flounder
48. Yale
49. Asiatic native
51. Coloring agent
52. Harden
55. Short for a man's name

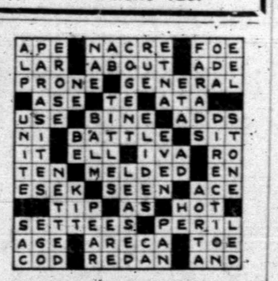

Solution of Yesterday's Puzzle

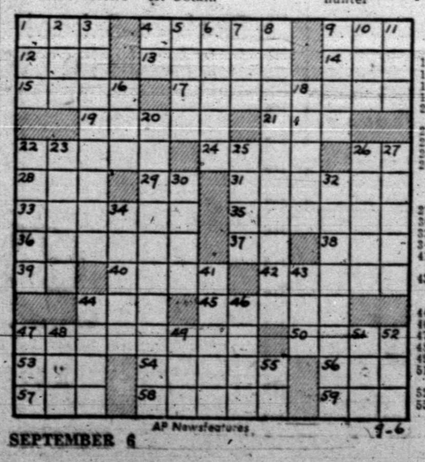

SEPTEMBER 6 AP Newsfeatures 9-6

LITTLE LULU

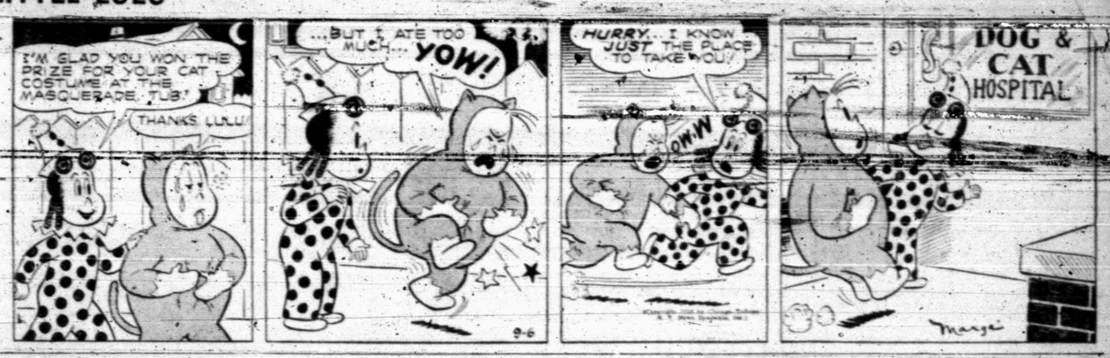

HOPALONG CASSIDY

SCORCHY SMITH

OH, DIANA!

HOMER HOOPEE

THE ADVENTURES OF PATSY

OAKY DOAKS

DICKIE DARE

TALK OF THE TOWN

BY FRANCES BIOW

MRS. WAYNE BOREN's charms and ventures will be difficult to condense into one column. But a recent look at her antique collection finally swelled the notes about her to such proportions that they must be printed. And now we'll all know more about "Antiques, The Collection Of."

* * *

Mrs. J. W. Bondurant of Fort Worth her mother, ten years ago gave Mrs. Boren an antique lamp. This captured her interest and today the home at 3112 Avenue X is given over to antiques, which Mrs. Boren work into the decor with great success. The effect is cheerful and homey.

* * *

Mrs. Boren haunts an old lamp shop in Fort Worth. Every trip she is to be found there, wishing and buying. Her long-time acquaintance Nellie Bly Holliday, runs it, and has furnished most of Mrs. Boren's beloved lamps. Her favorite is a three-tiered china lamp in three sections, the delicate coloring impossible to describe accurately. The tiers are beautifully matched.

Her student Aladdin-type lamps carry historical stories, which always please Mrs. Boren. A lover of history and a former teacher in Snyder schools, she attaches importance to each antiques background. It seems the student lamps originated in Germany about 1800 and were brought over by Harvard professors. They have round wicks.

* * *

Her etargier is a big favorite in the Boren home. It's a French what-not. Made of brass, marble, an glass, this is unique, as they were generally of wood. Her fairy lamps are interesting. They were used in England in 1870 to scare away goblins in children's rooms. No antique collection would be complete without a mustache cup. . . she has one.

* * *

She puts in hours at her sea captain's desk, the romantic story goes it was once used by the wife of a daring captain. At this desk she works at her duties as a member of the Texas Federation of Women. Ever since MRS. J. T. WHITMORE started her in federated work in 1928, she has either sreeved as a district or as a state officer, sometimes both.

* * *

Thoughtfully Mrs. Boren explains her delight in antique collecting: "I choose an antique for three reasons: 1. It must be pretty or appealing to me, of course; 2. It must fit into my home; and 3. It is enhanced for me if it has historical background, so that I may weave a story around it, for history is my favorite."

PERSONALS

Mr. and Mrs. Chuck Adkins, 2805 Avenue Q, have just moved their residence to 1300 Twenty - fifth Street.

Mr. and Mrs. W. D. Fish, 311 Avenue U, left Monday for their vacation. They plan to be away a week or ten days.

Mr. and Mrs. Homer Graham, Ben Pennington, and the Grahams out-of-town visitor, Mrs. Lucille Berry, went to the Carlsbad Caverns over the holiday week end. Mrs. Berry, who is Mrs. Graham's sister, is spending a few days in their home, 320 Twenty-eighth Street.

Jack Barbee, 320 Twenty-eighth Street, returned Monday from a three-day visit in Greenville, Tex., with his father, W. H. Barbee. He also attended to business in Dallas Mr. Barbee is in the plumbing fixture supply business.

Mr. and Mrs. Bob Sides, 310 Twenty-eighth Street, and their daughter Miss Linda Sides, left this week for a 10-day trip in Colorado and in various Texas cities. Mr. Sides is manager of the Woolley Tool Co.

Mr. and Mrs. W. E. Holcomb, 3106 Avenue T, spent the week end in Sherman, Tex.

Mr. and Mrs. W. W. Park, 2407 Twenty-seventh Street, visited relatives last week end. They visited Mrs. Park's mother, Mrs. Bowen Turney in Tausman, Tex., and Mr Park's brother, Dr. B. E. Park, Dallas. Accompanying them was Mr. and Mrs. Ross Hemphill, who visited Mrs. Hemphill's parents, Mr. and Mrs. Clyde Seymour in Dallas.

Mr. and Mrs. Jack Jopes, 2411 Twenty-seventh Street, went to Seymour, Tex. over the holidays.

Mrs. Frank Rose, 2800 Twenty-fifth Street, went to Lubbock with her daughter over the week end to visit with her husband, who is working there in the oil business.

Mr. and Mrs. Cleatus Williams and Mrs. William's mother, Mrs. Whitt, from Monahans, spent two days visiting Mr. and Mrs. Bruce Greer last week. Mr. Williams is Mrs. Greer's brother.

Murphree Family Has Reunion Near Here

Thirty-eight members of the W. T. Murphree family met Sunday in the Murphree home east of Snyder.

Barbecue was served at noon to all those attending the reunion.

Five of Mr. Murphree's brothers were present Fred Fondy of Seattle; John Fondy, Sr., Amarillo; Mr. and Mrs. Dan Fondy and family of Roswell, N. M.; Joe Fondy and Henry Fondy and families and Mrs. C. S. Fondy, Slaton, Tex.

Other out-of-town visitors at the Murphree home for the occasion were Mr. and Mrs. C. W. Hefley and son, Amarillo; Mrs. Gladys Sexton, Atwater, Calif.; Mr. and Mrs. John Fondy, Jr.; Mr. and Mrs. Bob Fondy and daughter; Mr. and Mrs. Joe B. Fondy and daughter; Mr. and Mrs. Bill Tippen, Abilene.

Mr. and Mrs. Renal Rosson also attended the reunion.

Robert R. Patterson
LAWYER
SNYDER DRUG BLDG.
Phone 1303

Art Guild Study Club Had Dinner Party For Mrs. Smith, President

A motif of green and gold ribbons and centerpiece of white asters carried out club colors at the dinner party the Art Guild Study Club held last night at Country Club. This was the first meeting the club has held since disbanding in May.

The dinner honored Mrs. Dell Smith, entering her second year as president of the club.

Mrs. Ben Thorpe gave a toast to the president. Miss Betty Gatlin, accompanied by Miss Polly Harpole, sang two songs, and music throughout the dinner hour was played by Miss Margaret Dougherty.

Following the dinner, Mrs. Nolan von Roeder gave a report on the progress of the Youth Center. Mrs. Von Roeder is chairman of the civic committee.

Twenty-five members and two guests were present. Guests were Mrs. Weldon Strayhorn, of Georgetown, Tex., past president of the club, and Mrs. Betty Wendell Snyder.

Coffee for Mrs. Wade Pitken Set Friday

Plans are being made for an informal coffee to be given by Mrs. Bob Bickerstaff Friday morning at Country Club. The affair is an introductory party honoing Mrs. Wade Pitken, who lives in Highland Park.

Mrs. Bickerstaff has invited guests between the hours of 9:30 and 11 o'clock. There is a guest list of 80.

Assisting Mrs. Bickerstaff will be Mrs. B. L. McKinley, Mrs. N. R. Clements, Mrs. J. D. Scott, Mrs. Weldon Johnson, Mrs. R. C. Miller and Mrs. R. E. Patterson.

Elderly Syrian Chief Makes Great Comeback

THE HAGUE, The Netherlands, Sept. 6. (AP) — The Dutch today joined their Atlantic alliance partners in announcing increased defense preparations.

Military service is to be raised from 12 to 18 months, with six draft calls a year. Reopening of a number of former Nazi airfields in Holland is planned. A government statement added:

"The Dutch industry which is working for military purposes will carry out important orders for other North Atlantic countries."

Dutch Increase Their Defense Preparations

DAMASCUS, Syria, Sept. 6. (AP)— Syria's aged but politically-resilient veteran, Chief of State Hachem Bey El Atassi, today was credited with a new comeback.

Ousted by the French from the Syrian presidency in 1938, Atassi, who became chief of state last November, yesterday was returned formally to the presidency by the constituent assembly.

Atassi is in his 80's.

Marines Awarded Purple Hearts

U. S. Marines line up near Masan, on the Southern Korean front, last week for ceremony awarding 82 Purple Heart decorations to leathernecks in the Korea war's largest decoration ceremony. The Korean Republic's President Syngman Rhee flew to the front to witness the awards.

American Lassies Take The English Ladies In Curtis Cup Finals

BUFFALO, N. Y., Sept. 6. (AP) — America's woman golfers are still superior to their British cousins because they hit the ball farther.

Power was the deciding factor as the Americans clinched the Curtis Cup by turning back Britain's best, 7½ to 1½, in the two-day international competition which ended yesterday.

The British are as accurate as our girls but they use the old-fashioned straighht left arm. They usually found themselves short of American lassies, employing the powerful whiplash lick.

The British sometimes were left 50 yards in arrears off the tees.

It was this country's fifth win in six matches since the series started in 1932. The best the British have been able to manage was a tie in 1936. There were no matches between 1938 and 1947.

Frances (Bunty) Stephens saved the invaders from a shutout practically by herself.

Miss Stephens dropped two fine putts on the 35th and 36th greens to tie Mrs. Mark A. Porter of Westmont, N. J., the national titlist, in yesterday's singles. The halfpoint her effort gave the British was all the invaders salvaged in six 36-hole singles matches.

On Monday Miss Stephens teamed with Elizabeth Price to best Helen Sigel of Philadelphia and Peggy Kirk of Findlay, O., 1-up, for the only British victory in the three two-ball foursomes.

Here is the rundown, other than the Stephens-Porter match:

Polly Riley of Fort Worth defeated Mrs. George Valentine of Scotland, 7 and 6.

Beverly Hanson of Fargo, N. D., beat Jean Donald of Scotland 6 and 5.

Dot Kielty of Los Angeles had Philomena Garvey, the champion of Eire, 6 and 6, but finally settled for a 3 and 1 victory.

Miss Kirk beat Jeanne Bisgood of England 1-up on a 36th green stymie.

Grace Lenczyk, the 1948 national women's and collegiate champion, defeated Miss Price, 5 and 4.

Press Descends On Baylor University

WACO, Sept. 6. (AP) — Baylor's footballers take time out today to pose for the photographers.

More than 30 sports writers and cameramen are expected to watch the Bears in their work-outs and visit the new Baylor Stadium.

Coach George Sauer said he would put on a full-speed scrimmage for the benefit of the writers.

McCarran Wins Easily In Nev. Primary Vote

(By The Associated Press)

Sen. Pat McCarran won easly in his race for renomination in Nevada's Democratic primary.

The 74-year-old, three-term veteran rolled up almost a three-to-one lead over George Franklin, Jr., 34 year-old Las Vegas lawyer.

With 217 of 324 precincts counted, the unofficial tally was: McCarran 12,720; Franklin 4,614.

Attys. Kendrick Johnson of Reno and George Marshall of Las Vegas were locked in a nip and tuck struggle for the Republican senatorial nomination and the right to oppose McCarran.

COUNT

The count in 217 precincts out of 324 was 3,394 for Johnson and 3,753 for Marshall.

In Utah, the second western state to hold primaries yesterday, Busifufvan Wallace F. Bennett of Salt Lake City won the Republican senatorial nomination. Rue L. Clegg, Salt Lake City attorney and state senator, conceded to Bennett. The count with 743 of 953 precincts reporting: Bennett 28,117; Clegg 6,673.

Bennett will face Democratic Sen. Elbert Thomas in November Thomas had no primary oppostion.

Those were the races that attracted the most interest nationally. Republicans and Democrats also picked Senate, House and state house candidates in the two states

IN NEW YORK

The western voting shared political interest with behind-the-scenes maneuverings in New York State as Republicans and Democrats opened party conventions.

Rep. Walter A. Lunch, 56-year-old lawyer, appeared to be assured of the Democratic nomination to run against the prospectivt Democratic E. Dewey.

On the Republican side, leaders wait for Lt. Gov. Joe R. Hanley to make up his mind about running for United States senator against the prospective Democracit candidate, Sen. Herbert H. Lehman.

Car Damaged by Meter Casing Submerged In Mut at Post Office

The muddy road parking problem at the new post office building yesterday is being lamented by J. Lawrence Devers, 2808 Avenue Q, whose automobile was seriously damaged by a water meter casing covered in mud.

Devers said he did not know the meter was there until he had driven his 1949 Plymouth sedan astride it, tearing the engine crank case and ruining the oil pump.

The meter, situated near the entrance to the building, was covered with mud at the time, Devers said, the mud giving way as he drove over it to park. Mechanics estimated the cost of repairs would be about $75.

Many patrons continued to wade mud getting to and from the new building in Snyder's fourth day of muddy weather, and cars continued to stick occasionally.

Police Start Night Classes

Members of the local police force began classes this week in a four-week training course for traffic officers and criminal investigators.

T. C. Laws, chief of the bureau of education of the Texas Department of Public Safety, was here last week end to make final arrangements.

The 40-hour course will be under direct supervision of the bureau, and will cover criminal law, criminal identification, criminal records and modus operandi, traffic law, public relations, traffic law enforcement, accident investigation, and accident records.

Chester Bairrington, chief of police, said instructors in the school will be members of the Department of Public Safety who are recognized authorities in their respective fields. Local force members will attend two-hour classes each week day night in addition to carrying or regular duties.

Laws explained that this school is similar to those conducted in many other Texas cities at request of city officials. He will be one of the instructors in the course.

Beginning instruction in criminal law, Bob Massengale, prominant Texas attorney and administrative assistant in the Department of Public Safety, will lead off to take the first week of classes. He will be followed by six other instructors followed by six other instructors including Laws.

Increase In Telephone Rate Granted In Dallas

DALLAS Sept. 6. (AP) —Southwestern Bell Telephone Co. has been given its second rate increase since June in Dallas. The city council yesterday approved a new increase of 9.13 per cent. In June it granted an increase of 22.95 per cent.

The new rates become effective Monday. The company plans an immediate expansion program here.

The new rate for a single party residential phone will be $4.65 a month and for a one party business phone, $11.75

Hubbard Family To Go To Aransas Pass

Mr. and Mrs. Myron Hubbard, 2900 Avenue V, and their two daughters, will leave this week end for a fishing trip. Mrs. Hubbard's parents, Mr. and Mrs. Tom Crow of Sweetwater, will accompany them.

The group plans to stop in Aransas Pass, Tex., where they will stay a week.

Bull Gets Death Penalty

DENVER, Sept. 1. (AP) A 10-year-old Guernsey bull which fatally injured Louis E. Messner Monday was sentenced to death Tuesday.

Mrs. Irene Porter, co-owner with Messner of the animal, sold it to a packing company to be slaughtered.

ONE DAY SERVICE
Radio and Speedometer Repair
Speedomeer Checked for Accuracy
FREE
Also FREE Estimates on Radios, Sound Equipment, and Radio Batteries
CITY RADIO SERVICE
1806 24th St. Phone 1331

Ambulance Service!
Call 84
Bolger-Barnes Funeral Home
(Successors to Odom Funeral Home)

CORRECTION!
The Dollar Day Specials Listed Below Will Be On Sale Thursday--Due To Error In Tuesday Ad.
$5 to $10
CARI--LITE LUGGAGE
20 per cent off
$2.49—42 x 90 Ninon
Panels, Pair------$2.00
Assorted Irridescent Finish Jewell Leads
Pencils, Doz.---------23c
80 Sq. Prints--3 yds. $1.00
Dunlap's
Department Store

Du Barry cleansing cream by Richard Hudnut
gives a woman that "who is she?" look

1.00, 1.75, 3.50 (prices plus tax)
It's clean-up time for your skin . . . every day . . . the DuBarry way! Just whisk off imperceptible dirt and grime with feather-soft DuBarry Cleansing Cream! This luxurious necessity *softens* as it seeks out complexion-dulling particles of old make-up...restores your skin to glowing freshness! And, of course DuBarry Cleansing Cream is *hypo-allergenic:* as free from all known allergy-causing elements as science can make it!

DuBarry Beauty Preparations by Richard Hudnut

Miss Gwynn Olinger, Cosmetician at Harris Pharmacy
HARRIS PHARMACY
Soothwest Corner of Sqoare Phone 75

You'll Want Fashion First Separates With SCHLANG'S Woolens

100 Pct. Wool Co-Ordinates in
plaids, checks and tweeds — 56 inches wide in perfect matching shades
1.98 to 5.95 per yard
As seen in Simplicity and McCall's Fall Pattern Books
Why search for the skirt fabric to mate or contrast with the weskit or jacket you're making?
Select Your Fabrics Now for your Fall and Back-to-School Wardrobe
We have a fine assortment of Schlang's plaids, checks and dashing tweeds—sponged and shrunk—ready for the needle. Mix 'em—match em, they wear well. they'll make the smartest looking ensembles 'round town or country.
Dunlap's
Millinery Department