MICROFILM CENTER
P.O. BOX 45436
DALLAS, TEXAS 75235

FRIDAY

THE SNYDER DAILY NEWS

VOL. 25 NO. 3 | SNYDER, TEXAS (79549) FRI., MAY 3, 1974 | 12 PAGES 10c

The SDN Column

Keeping tab on our neighbors:

The Bonham Herald reports that a brazen streaker made an appearance there on Sunday.

"Unconcerned by the stares of Sunday morning drivers, the streaker moved with speed and grace on his mission," reported the Herald.

"Police had little trouble apprehending the streaker who declinded to give his name and address, but a helpful neighbor identified him.

"Police then took him home."

"His dad said he had dropped off to sleep and the streaker had somehow managed to get the door open and get out. You see, the streaker was only three years old."

★★★

May 1 is a significant date on many calendars, but not what it used to be, notes the Big Spring Daily Herald.

In its first of the month issue, the Herald said, "Today is May Day, but nobody has even heard of a Maypole around Big Spring today. In fact, nobody seemed to be preparing May baskets for friends, either. The April showers which were so long in coming that they barely made it into April slopped over into May and nobody was picking flowers."

★★★

Walter Buckel of the Lamesa Press-Reporter observed an anniversary recently—his 33rd year in Lamesa. He noted that if the Booklyn Dodgers had not signed a working agreement with Big Spring club of the old West Texas-New Mexio Baseball League, he might never have got to Lamesa. Buckel had hitchhiked into Big Spring because he had heard the baseball team there needed players. But he learned that Brooklyn had signed an agreement to furnish young players for that team. He was advised to go on north to Lamesa. So, it was back to the road and another hitched ride to Lamesa, where he found work.

"The next day I had a contract for $75 a month in my hip pocket and a boyhood dream had been realized," Buckel recalled. "It took me a week after the season started to get a base hit but when I doubled off the right field fence and the fans passed the hat to give me nearly $7 in nickels, dimes and quarters, I knew I had found a home."

These figures probably sound strange to those whose only acquaintance with professional sports has come in the past few years. There surely is nothing like a $75 per month contract for anything anymore.——WACIL McNAIR.

★★★

Today In History

By THE ASSOCIATED PRESS

Today is Friday, May 3, the 123rd day of 1974. There are 242 days left in the year.

Today's highlight in history:

On this date in 1802, Washington, D.C., was incorporated.

On this date:

In 1494, Christopher Columbus discovered the island of Jamaica.

In 1814, King Louis XVIII returned to Paris after allied forces had defeated Napoleon.

In 1892, the British financier, Cecil Rhodes, became premier of the Cape Colony, South Africa.

In 1919, airplane passenger service was inaugurated when Robert Hewitt flew two women from New York to Atlantic City, N.J.

In 1923, Navy Lt. Oakley Kelly and John MacReady made the first non-stop transcontinental flight, landing at Coronado Beach, Calif.

In 1944, synthetic quinine was produced in a Harvard University laboratory.

Ten years ago: In Saigon several persons were wounded when a terrorist bomb was thrown into a crowd of Americans gathering to look at a U.S. ship which had been sunk by explosive charges.

Five years ago: India's first Moslem president, Zakir Husain, died at 72 after a heart attack.

One year ago: Henry A. Kissinger said the situation had improved in Cambodia, and negotiations might begin in the near future to end the fighting in the Indochina country.

★★★

The Weather

SNYDER TEMPERATURES: High Thursday, 90 degrees; low, 52 degrees; reading at 7 a.m. today, 61 degrees.

Northwest and Southwest Texas: Partly cloudy and windy through Saturday. Widely scattered showers or thunderstorms Panhandle and South Plains tonight and Saturday and southeast portion Saturday. Cooler north tonight and most other sections tonight and Saturday.

North Central and Northeast Texas: Partly cloudy and turning cooler tonight. Widely scattered thunderstorms southeast portion tonight. Partly cloudy Saturday with brief showers possible, mainly north portion. Low tonight 48 northwest to 68 southeast. High Saturday 75 to 85.

South Central and Southeast Texas: Considerable cloudiness tonight and Saturday with chance of thundershowers north portion tonight and mainly north and central portions Saturday. A little cooler north Saturday. Low tonight 60 to 74. High Saturday 78 north to 94 south.

Upper Texas Coast: South winds 12 to 20 knots, diminishing tonight and becoming mostly east to northeast 10 to 20 knots Saturday. Chance of showers and a few thundershowers through Saturday. Seas 3 feet to 5 feet, decreasing some tonight and Saturday.

Lower Texas Coast: South to southeast winds 12 to 22 knots, diminishing tonight and becoming southeast to east 10 to 20 knots Saturday.

AGAINST JAKE JACOBSEN

Perjury Charge Dismissed

By BROOKS JACKSON
Associated Press Writer

WASHINGTON (AP) — A federal judge today dismissed on technical grounds a perjury indictment against Texas lawyer Jake Jacobsen, who was accused of lying when he cleared former Treasurer Secretary John B. Connally of taking $10,000 from a giant dairy cooperative.

Jacobsen admitted that he had intended to give the money to Connally for political purposes after Connally helped Jacobsen's client, Associated Milk Producers Inc., in getting federal milk prices increased in 1971. But he swore that Connally refused the money and that it lay untouched in a Texas bank vault for 2½ years.

A Watergate grand jury indicted Jacobsen for lying, but today U.S. District Judge George L. Hart Jr. dismissed the charge on grounds that, because of the wording of the testimony cited in the indictment, Jacobsen had given a literally true answer.

Assistant Special Prosecutor Sidney Glazer said a new indictment may be drawn up.

Jacobsen had been asked whether the $10,000 lay untouched in a Texas bank vault for 2½ years, but the question was prefaced with the words, "and it is your testimony ...?"

Jacobsen answered, "That is correct."

"Jacobsen in this case gave a literally true answer to your question," Hart told Glazer. "You didn't ask him if it is true. You only asked, 'is it your testimony?' ... You didn't ask him if it is true or false," Hart said.

Prosecutor Glazer protested, that "You don't have to ask him if his testimony is true or false when he's before a grand jury ..."

"Not unless you're later going to indict him for perjury," Hart responded.

Legal observers predicted a new indictment will be drawn up citing other testimony by Jacobsen before the grand jury.

Jacobsen's lawyer, Charles McNelis, has asserted that Jacobsen did testify that he left the $10,000 in the bank vault for 2½ years, until he took it out last Nov. 27 in the presence of an FBI agent.

Informed sources have reported that serial numbers on the bills indicate they could not have been in circulation at the time Jacobsen says he put the money in the box.

Jacobsen reportedly has offered to change his testimony if prosecutors will reduce charges in this case and in a Texas savings and loan scandal to misdemeanors.

He reportedly is offering to swear that Connally took the money and later returned it.

Connally has denied consistently that he received the money.

At last report prosecutors had not responded to Jacobsen's alleged plea bargaining offer.

KISSINGERS WELCOMED—Foreign Minister Abba Eban, left, adjusts microphone for U.S. Secretary of State Henry Kissinger, center, as Nancy Kissinger stands by (right) during arrival ceremony at BenGurion Airport near Tel Aviv. To right of Mr. Eban is U.S. Ambassador Kenneth B. Keating. Others unidentified. (AP CABLEPHOTO)

US Jobless Rate Drops

By ROBERT A. DOBKIN
AP Labor Writer

WASHINGTON (AP) — The nation's unemployment rate edged down from 5.1 per cent to 5 per cent of the work force in April, the government said today.

It was the second consecutive month that the unemployment rate had dropped.

Labor Department analysts considered the two-month decline significant but said it was too early to determine whether it was the beginning of a trend.

Unemployment jumped from a 3½-year low of 4.6 per cent in October to 5.2 per cent in January, reflecting the downturn in the economy and the spreading effects of the fuel shortage.

It remained 5.2 per cent in February before dipping to 5.1 per cent in March.

Despite the recent decline, the Nixon administration has said it expects some increases in the unemployment rate later this year, particularly during the summer as more teen-agers enter the work force.

According to the Bureau of Labor Statistics, about 4.5 million Americans were without jobs in April. That was about 200,000 fewer than in January and February but still 430,000 higher than in October at the start of the oil embargo.

Total employment stood at 85.8 million last month, about the same as in March.

After rising rapidly during the previous two years, employment has shown very little growth since October, reflecting the lack of growth of jobs in the blue collar and service occupations, the government said.

There also has been little growth in the civilian labor force, which was seasonally adjusted 90.3 million persons in April, about the same as in March. The labor force includes both employed and unemployed persons.

The government said the recall of auto workers laid off during the Arab oil embargo helped manufacturing employment to rebound in April. The transportation equipment industry added 60,000 workers to its payrolls last month following three months of heavy job losses.

But in construction, there was a drop of 70,000 jobs.

Airstream Rally Here

WBCCI Texas Big country Unit is having an Airstream Rally, today Saturday and Sunday in Towle Park.

Rally hosts are Rupert and Virginia Short, Bill and Libby Grimmett, P.F. and Frances Thomas of Snyder; Jim and Vera Farr, Jerald and Leona Cadena of Hermleigh, Roy Aziee Reeder of Fluvanna, Tim and Suzanne Jones of Hamlin, and W.L. and Thelma Roark of Abilene.

An ice cream supper and entertainment is planned for tonight. Saturday, there will be a catered barbecue dinner, followed by slides of various rallies and caravans shown by members of the group.

Sunday morning, the host group will serve breakfast which will be followed by a church service. Anyone who owns an Airstream in this area is invited to join in the festivities.

Candidates Make Last Push For Votes, Turnout

By The Associated Press

Candidates entered their last full day of campaigning today in attempts to draw voters out of their public apathy and into polling booths in party primaries Saturday.

Gov. Dolph Briscoe, up for re-election, told the voters in San Antonio and Dallas saturday that Texas Democrats must not be turned off by current politics.

"It is not enough for Texans to express their concern, they must translate that concern into votes if our Democratic system is to purge itself of abuses," he said.

Another gubernatorial candidate, Frances Farenthold said told crowds in Arlington, a comparison of her campaign finances shows she has gotten more public support than Briscoe.

"He has put in around $1.5 million or more of his own money in three races to buy the governor's seat," she said, referring to Briscoe's unsuccessful 1968 campaign and his 1972 election and his bid for re-election.

"Now he's back to buy the first four year term in the history of the state," she said.

Mrs. Farenthold said its been a struggle for her to raise campaign funds this year "but with it all ... I've actually raised more money from Texans than he has."

Mrs. Farenthold urged her supporters to "take heart" and show up in large numbers at the polls.

A spokesman for the Texas Federation of Women's Clubs in said in Austin that a letter sent out endorsing Farenthold was a view of one member and not the entire federation and that the federation would endorse no one. Briscoe is to campaign today in Del Rio, Beeville, Bay City, Yoakum, Seguin, Kerrville and San Antonio.

Mrs. Farenthold is due today in Houston and Baytown.

Republican gubernatorial candidate Jim Granberry is spending today in Amarillo. He told his audiences in San Antonio Thursday that he had completed more than 10 months of extensive campaigning.

"I expect to win and I'm looking forward to building a full fledged campaign for the general election," Granberry said.

Odell McBrayer, of Fort Worth, opposing Granberry, spent Thursday campaigning in Dallas and Arlington.

The two other Democratic gubernatorial hopefuls, Steve Alexander of Waco and Bill Posey of Houston, never established statewide campaign offices or announced campaign schedules.

State Agriculture Commissioner John White, chairman of the Texas Affirmative Action Committee predicted Thursday that 250,000 Texans will attend precinct conventions Saturday.

The committee works to turn out the voters at the precinct meetings.

"Despite gloomy forecasts in some quarters of a low voter turnout Saturday, I am confident of a good turnout."

Precinct Conventions At 2 P. M.

Precinct political conventions will be held at 2 p.m. Saturday at the various polling places in Scurry County.

The precinct level is the beginning of the convention process that ultimately shapes policies of the major political parties. A person automatically qualifies as a delegate to his precinct convention when he casts his vote in the primary election. Each precinct will name delegates to the county convention, which will meet at 2 p.m. May 11.

The Republican Party in Scurry County operates only one polling place and consequently will have the single convention. All 13 Democratic Party polling places are due to hold precinct conventions, with the election judge of each voting box charged with the responsibility of convening his precinct convention at 2 p.m. It was announced that the Box 18 Democratic convention would be held at the Lamar Junior High School, since there is not enough room at the El Paso Street Fire Station across the street where voters of that precinct will cast their ballots.

Scurry Democrats Face A Big Ballot Saturday

Scurry County voters will have several contested local races Saturday on their Democratic Primary Ballot, while the Republican ballot here is limited to state offices and special referendums on three issues.

Polls will open at 8 a.m. and close at 7 p.m.

Democratic Party races for 30th District State Senator and 63rd District State Representative have attracted considerable interest here and all candidates involved have campaigned extensively here.

Ray Farabee of Wichita Falls and Charles Finnell of Holliday are seeking the 30th District seat in the state senate. The Democratic candidates for the representative's post are C. Glenn Toombs of Fluvanna, Michael H. Ezzell of Snyder and Mary Thomas of Big Spring.

The race for district clerk drew the most candidates here. Five women are seeking the district clerk's post which will be vacated by Zada Chapman, who is not seeking re-election. The candidates are Mrs. Eura (Sneed) Beckham, Mrs. Irene Hardy, Evelyn Schulz, Mrs. Mary Ellen Meador and Mrs. Bonnie Brooks.

There are four candidates for each of two county commissioners posts and for Justice of the Peace in Precinct No. 1 where two brothers are among the candidates.

Seeking the post of commissioner in Precinct No. 2 are Billy Ray Browning, Jimmie (Hoss) Clayton Jr., Earl (Hassie) Sneed, the incumbent,

See Ballot, Page 2

AFS Chapter Meets Saturday

Snyder Chapter of the American Field Service will have their monthly meeting at 8 a.m. Saturday. This will be a 'dutch' treat breakfast. All members and interested persons are urged to attend.

Four Freed In Zebra Arrests

SAN FRANCISCO (AP) — Four of seven men arrested in connection with a wave of "Zebra" murders here have been freed for lack of evidence, police say.

Police Sgt. William Kearny identified those freed Thursday night as Thomas Manney, 31, a star football player at San Francisco State University in the early 1960s; Clarence Jamerson, 37; Dwight Stallings, 28; and Edgar Burton, 22.

They had been booked for investigation of conspiracy to commit murder.

Kearny said the four were released because it became evident "during the course of the investigation that no further procedures against them are feasible at this time."

He said Chief of Inspectors Charles Barca planned a news conference on the matter today.

But formal murder and other charges had been filed against the three other men still in custody—Larry C. Green, 22; J.C. Simon, 29; and Manuel Moore, 28, police said. They are to appear Monday before a county grand jury.

The new developments were disclosed as Mayor Joseph L. Alioto was en route to Washington, D.C., to consult with U.S. Atty. Gen. William B. Saxbe on his theory that an organization called "Death Angels" was linked to some 80 killings in California.

Mrs. Gurley Dies Here

Mrs. Beulah Mae Gurley, 57, died at 1:40 p.m. Thursday in Cogdell Memorial Hospital.

Mrs. Gurley, a native of Henderson County, had lived in Snyder since last July.

Funeral service has been set for 2:30 p.m. Saturday at Hilliard Funeral Home Chapel in Canton and burial will be in the High Cemetery at Canton. Bell-Seale Funeral Home handled arrangements here.

Surviving are her mother, Mrs. Etta Morris of Start, La.; five sisters, Mrs. Raymond Pylant of Snyder, Mrs. Roy Montgomery, Mrs. Davie Whitten and Mrs. Hinton Watts, all of Start, La., and Mrs. Kathryn Neil of Dallas; six brothers, Melvin Morris of Canton, Jefferie Morris of Brownwood, Wilford, Dempsy, Tom and Clifford Morris, all of Dallas.

Jawboning For Offshore Area

NEW ORLEANS (AP) — With "jawboning" and pressure, Interior Secretary Rogers Morton hopes to cut a year off the time needed to get a new offshore oil area into production.

He told newsmen here Thursday he will reduce environmental study delays and help oilmen beat their supply shortages in order to speed the day that new fields begin feeding refineries.

His immediate target: 89 offshore tracts leased last December for $1.491 billion.

The leases lie off the beaches of Mississippi, Alabama and Florida in an area of the Gulf of Mexico untouched by drillers.

Morton does not foresee a formal system of federal supply priorities for offshore oilmen but said, "There's an awful lot that can be done through jawboning."

He expects to begin "jawboning" by July 1, with his industrial targets to be determined by a survey on the extent of shortages affecting oil drilling and pipeline work.

Many oilmen say they face delays of a year or more in obtaining basic supplikes steel pipe or casing or in lining up offshore rigs to drill in their new Gulf of Mexico lease areas.

In addition to unofficial priorities, Morton said the department will begin compiling extensive sea bottom and sea water biological data. The data will expedite environmental studies now required to try to keep oil production from hurting the fish-killed seas or soiling the beaches, he said.

"There is no reason we can't be gathering baseline data so that it is available before the lease sale," he said.

Morton talked with newsmen after a tour of some offshore facilities and conferences with officials of the department's Bureau of Land Management and the Geological Survey.

He said the two agencies have been assigned to monitor and report on the available supplies of drilling rigs, pipe, casing and manpower.

Morton said what he called persistent rumors that many Gulf of Mexico oil or gas wells have been shut in to await higher prices are "absolutely false."

"The number of wells shut in is normal—843 of them," he said. "That is about the same number that is always shut down for workovers and other repairs."

May 5 Queen Coronation Set Saturday

Mexican-American residents of Snyder will celebrate the traditional May 5 holiday this weekend.

The big attraction will be the crowning of the queen, which will take place at the Latin-American Center at 9 p.m. Saturday.

The new queen is Alicia Gutierrez, daughter of Mr. and Mrs. Leon Gutierrez. She will be attended by the princess, Becky Castillo, daughter of Mr. and Mrs. Ray Castillo, and the duchess, Neomi Canales, daughter of Mr. and Mrs. Romualdo Canales.

City Councilman J.D. Hinton, who will represent the mayor, will crown the queen.

Use Snyder Daily News Classified Ads--Call 573-5486.

THE SNYDER DAILY NEWS

Published Sunday morning, and each evening except Saturday by the Feather Printing and Publishing Co., at Snyder, Texas 79549.

Entered as second class matter at the post office at Snyder, Texas.

SUBSCRIPTION RATES: By carrier in Snyder 45 cents per week $1.85 per month. By mail in Scurry and adjoining Counties, one year $14.95. Balance of Texas and all other states $21.00.

MEMBER OF THE ASSOCIATED PRESS.

The Associated Press is exclusively entitled to use for republication all news dispatches in this newspaper, also local news published herein. All rights reserved for republication of special dispatches.

We have moved to a
NEW LOCATION. . .
CUMBA DAY CARE PLAY SCHOOL
Is Now Open At
2505 Ave. W.
Have openings for pre-kindergarten children. Will also offer summer child care. Parents are welcome to come by and visit or Call..
573-2286 573-9665
For More Information.

EMMA WELLS
RENTAL SERVICE
- Belt Sanders
- TV's
- Power Saws
- Drills
- Tillers
- Lawn

We Will Deliver!
PHONE 573-8695
306 28th Street

BALLOT

(Continued from Page 1)

and Neil (Sandy) Holder. The Precinct No. 4 Commissioner candidates are Jess Everett, Gerrel W. Bigham, Bill Hairston, the incumbent, and J.B. (Jim) Turner.

Mrs. Johnnye Warren and Mrs. Beverly Ainsworth, the incumbent, are candidates for county clerk on the Democratic Party ballot, and Lois (Burrow) Leech and Billy Wayne Thompson, the incumbent, are seeking the county treasurer's post.

Another race that has produced active campaigning here this year is that for county school superintendent. Myron M. Crawford of Ira and Roy Carter of Snyder are the candidates. Carter has pledged to take steps to abolish the office if he is elected.

The candidates for Justice of the peace, Precinct No. 1, are Cone J. Merritt, Lloyd H. Merritt, J.E. (Edgar) Galyean and Bobby Goodwin. Seeking the constable's post in Precinct No. 1 are W.D. (Bill) Love and Earl Davis.

Unopposed on the Democratic Party ballot in Scurry County are Lanette Patterson for Justice of the peace in Precinct No. 2, T.E. Shelburne for justice of the peace in Precinct No. 4, Frank A. Wilson, for county Democratic Chairman, Mrs. Dee Myers for Democratic Chairman in Precinct No. 6, H.H. Cary for Democratic Chairman in Precinct No. 7, Grady Moore for Democratic Chairman for Precinct No. 9, W.J. Fuller for Democratic Chairman for Precinct No. 10, Lawton Taylor for Democratic Chairman for Precinct No. 17 and Mrs. Charlie Morrow for Democratic Chairman for Precinct No. 20.

A referendum on the Democratic party ballot deals with the issue of pari-mutuel betting on horse races by local option.

On the Republican ballot are referendums on including a right-to-work provision in the Constitution of Texas; a provision requiring approval by voters before a personal or corporate income tax could be levied by the state, and the pari-mutuel betting on horse races.

The Republicans of Scurry County will cast their primary election ballots at a single polling place at the West Elementary School in Snyder.

Democratic Party voters will cast their primary ballots at 13 locations. Registration certificates show box numbers in the upper left hand corner. The location of the Democratic polling places by number are as follows: 1. North side of Coliseum; 2. Northeast Community Center; 5. Fluvanna Community Center; 6. Union Community Center; 7. Knapp Community Center; 9. Ira Community Center; 10. Dunn Community Center; 13. Hermleigh Community Center; 15. Snyder School Administration Building; 17. Snyder City Hall; 18. El Paso Street Fire Station in Snyder; 19. Union Community Center; 20. South side of Coliseum.

SENIOR POLICEWOMAN—Commander Daphne Skillern, 46, senior policewoman at Scotland Yard joined London's Metropolitan police in 1949 and has served 13 years with the criminal investigation division. (AP WIREPHOTO)

MIDDAY STOCKS

By The Associated Press

AT&T	48¼	off	¼
Atl Rich	90½	off	¾
Beth Stl	31¾		
Borden	24½	off	¼
Brit. Pet.	12¼	off	⅛
Cat Trac	60½	off	½
Celanese	32½	off	¼
Chrysler	16⅞	off	¼
Cities Svc	47⅝	off	¼
Coca Cola	99¾	off	1
Cont Oil	39½	off	⅜
Dow Chem	62¼	off	1¼
duPont	172		
Eastman	103¾	off	¾
El Paso NG	13½		
Exxon	79⅜	off	⅜
Fairchild Cam	53⅜	off	¼
Ford	50½	off	½
Gen Elec	53⅛	off	⅛
Gen Foods	24¼	off	¼
Gen Mtrs	48	off	⅜
Gen Tel	23⅜	off	¼
Gen Tire	15	off	⅛
Goodrich	23½	off	⅛
Great A&P	13⅝		
Gulf Oil	21½	off	⅛
Hart-Hk	9⅜	up	⅛
IBM	227¾	off	1⅝
Int Paper	45¾	off	½
John Joh	108½	off	1
Litton	8⅜	off	¼
Marathon	36¾	off	¾
Marcor	23⅝	off	⅛
Mobil Oil	44	off	½
Monsanto	62¾		
Penn Cent	2⅛	off	⅛
Penney	70⅜	off	⅜
RCA	17	off	⅜
Safeway	42¼		
Sears	81⅜	off	⅛
Sony	27⅝	off	⅛
Stand Ind	86¾	off	½
Texaco	27½	off	⅛
Texas Inst	105½	off	1⅜
Un Carbide	40¼	off	⅛
Uniroyal	8⅝	up	⅛
US Steel	44½	off	⅛
Woolwth	16⅞	off	⅜
Xerox	110¾	off	½

HOSPITAL NOTES

ADMISSIONS: Wanda Stroder, 2209 Ave. O; Susie Pena, 1500 Twenty-seventh; William Cauble, 610 Eighteenth; Melody Mata, 409 Thirty-first.

DISMISSALS: Darlene Harrison, William Cauble, Frank Lopez, Richard Willis, Margaret Huddleston, Minnie Bolger, Charlie Jones, Jack Warren, Joe York; Lowell Wade, Joe Graham, William Snider.

Two Mishaps Are Reported

City Police investigated two minor motor vehicle mishaps yesterday.

The first one occurred at Thirtieth Street and College Avenue at 11:45 a.m. Involved were a 1971 Model Ford driven by Yvette Sickler Jones, 1308 Thirteenth Street, and the 1970 Model Ford of Joe Bailey Hancock, Box 444, Snyder.

The other one occurred in the 3700 block of Austin at 12:24 p.m. Involved were a 1960 Model Chevrolet driven by Mary Contreras Soria, 116 Milburn, and a 1971 Model Ford operated by Norma Lu Duke, 2706 Thirty-fourth Street.

TREES
•TRIMMED
•FEED
•SPRAYED
FREE ESTIMATES
AAA TREE SERVICE
573-9863 1311 College Ave.

VOTE IN THE REPUBLICAN PRIMARY
MAY 4 - 7 A.M. to 7 P.M.
WEST ELEMENTARY SCHOOL
REFERENDUMS ON:
•RIGHT TO WORK
•RIGHT TO VOTE ON STATE PERSONAL OR CORPORATE INCOME TAX
•PARIMUTUEL WAGERING OR HORSE RACES BY LOCAL OPTION
Pd. Pol. Adv. —By Scurry County Republican Party, E.D. Loyd, Chairman.

IF I HAVE FAILED TO SEE YOU AND ASK FOR YOUR VOTE PERSONALLY, PLEASE ACCEPT THIS APPEAL. . .
VOTE FOR
BOBBY GOODWIN
JUSTICE OF THE PEACE - PRECINCT NO. 1
VOTE FOR
•EXPERIENCE •EDUCATION
•DEPENDABILTY •DESIRE TO SERVE
Pd. Pol. Adv. By Bobby Goodwin Snyder, Texas

Alcoholics' Pregnancy Risk High

By FRANK CARREY
AP Science Writer

WASHINGTON (AP) — Women who are chronic alcoholics during pregnancy risk bearing physically and mentally deficient offspring and sometimes even early death for these children, a team of Seattle pediatric researchers reports.

They say the risk is sufficiently high that physicians should seriously consider recommending "early pregnancy termination"—abortion—for chronically alcoholic women.

Dr. Kenneth L. Jones and several colleagues of the University of Washington School of Medicine made the statements in a report Thursday to a joint meeting of the American Pediatric Society and the Society for Pediatric Research.

They described results of their latest research on what they call the "fetal alcohol syndrome."

In previously published preliminary reports, the scientists have defined the syndrome as a pattern of altered growth and development observed among children of chronically alcoholic mothers and believed to have its origin within the womb itself.

Manifestations of the condition include cranial-facial, limb and cardiovascular defects.

In their new report, the Seattle researchers said they have now evaluated the records of 23 offspring of chronically alcoholic mothers and data on a comparable number of offspring of nonalcoholic mothers.

Among the offspring of the alcoholic women, 17 per cent died shortly after birth; 32 percent of the survivors were considered to have the "fetal alcohol syndrome" and 44 per cent had intelligence quotients (IQs) of 79 or below at 7 years of age.

In contrast, among offspring of the nonalcoholic mothers, only 2 per cent died soon after birth; none of the survivors showed "fetal alcohol" symptoms and only 9 per cent had IQs 79 or below at age 7.

Plea Entered

Steve Rodriguez Guerrero pleaded guilty in county court yesterday to a charge of driving while intoxicated. He received a $100 fine plus court costs and a 30-day jail term, probated for six months. He was arrested April 28 by City Police.

Snyderite's Father Dies

Luther E. Rushing, 75, of Quitman, died at 11:30 a.m. today in a Tyler hospital following a long illness.

He was the father of Avon Rushing, Santa Fe Railway Agent in Snyder.

Also surviving are his wife, another brother, Truman Rushing of Winnsboro; five grandchildren and one great-grandchild. Funeral arrangements were pending at Quitman.

10-Year Term Is Probated

Ronald Mance Henderson of Lubbock pleaded guilty in District Court to a charge of burglary with intent to commit theft. He received a 10-year probated prison term. The offense occurred June 8, 1973. He was arrested by City Police.

Judge Wayland Holt, presiding judge of the 132nd District Court, passed sentence after Henderson made restitution.

Boxes Impounded

PREMONT, Tex. (AP) — Ballot boxes in five South Texas counties will be impounded after the closing of the polls Saturday in the Democratic primary election.

District Judge Woodrow Laughlin today ordered the impounding of boxes in Jim Wells County less than a day after he had ordered the impounding of boxes in Brooks County.

Special Matinee Performance Set

A special matinee performance of "You're A Good Man, Charlie Brown" has been scheduled next Friday for students from Hermleigh.

The Hermleigh school system arranges a trip for students each spring near the end of the school year, and this year chose to visit WTC to see "Charlie Brown".

"We are pleased to have the opportunity to present this special showing," Charles Holland, WTC drama director, said.

Sixteen states have legalized parimutuel wagering on harness racing. They collected more than $173 million in taxes on the sport during 1973.

THE DEFFEBACH AGENCY
2606 AVE. R
Phone 573-5611

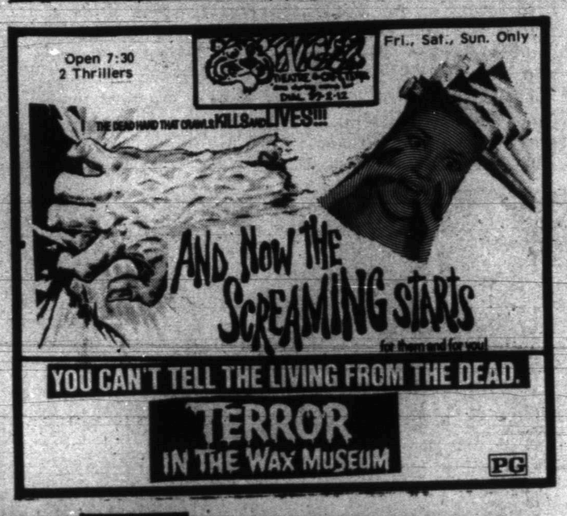

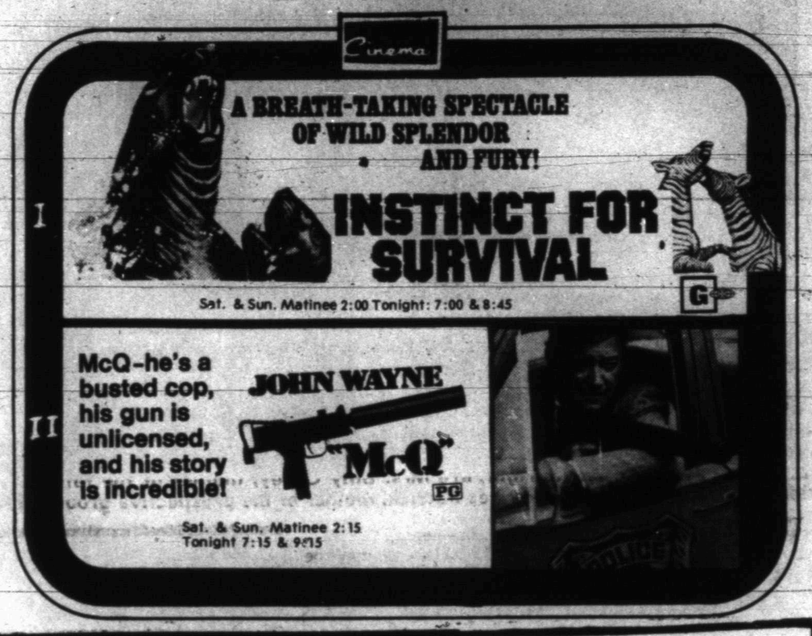

Consider your choice on May 4th

	Ray Farabee	Charles Finnell
Age	Age 41, Democrat, businessman and attorney in Wichita Falls.	Age 30, Democrat, State Representative and attorney in Wichita Falls. (Legal Residence: Holliday, Archer Co.—14 miles from Wichita Falls.)
HONESTY IN GOVERNMENT	Farabee stands for full disclosure of political contributions and for control of lobby influence.	Finnell, March 29, 1971, voted repeatedly against any investigation of Sharpstown Bank scandal and stock fraud scandals. February 7, 1973, voted to kill ethics commission and cripple lobby control bill.
TAXATION AND GOVERNMENT SPENDING	Farabee opposes government deficit spending as inflationary. He strongly opposes a State Income Tax.	Finnell voted to increase taxes by a huge amount in 1971. September 15, 1973, he got a telephone in his car at taxpayer's expense. January 31, 1974, state audit shows Rep. Finnell with a telephone expense of $3,936 for the year, the second highest of 150 state representatives.
AGRICULTURAL AND ENERGY SHORTAGES	Farabee supports priority allocations for agriculture and workers.	On September 7, 1973, Finnell was appointed Chairman of a subcommittee to investigate agricultural shortages. This committee held only one meeting for 45 minutes. It has never reported.
EFFECTIVE REPRESENTATION	Because of his work in the Attorney General's office and Secretary of State's office, and his experience in business and civic affairs, concerned citizens throughout the 30th District have urged Ray Farabee to see that the interests and priorities of West Texas are effectively represented and respected in Austin. He has never before sought public office, but has accepted this challenge.	In 8 years as State Representative, Charles Finnell has never been selected to chair a major committee nor has he authored major legislation becoming law. The respected magazine TEXAS MONTHLY, in its July 1973 issue, ran a feature story titled "The Ten Best And, Sigh, The Ten Worst Legislators." The article listed Representative Charles Finnell as one of the "Ten worst legislators in Austin" (p.39), with the following comment: "Nicknamed 'ZERO' by his colleagues, a reference to their estimate of his intelligence . . . spends more time preening himself than reading bills, seems to have no guiding principle except self admiration. His omnipresent comb is one of the most widely discussed artifacts of the session. Remarkable for his lack of candor."

ELECT
Ray Farabee
STATE SENATOR
. . . a concerned citizen, not a perennial politician

FUTURE BRIDE HONORED—Miss Susan Eiland, bride-elect of Bo Robinson, was honored with a bridal tea last Friday night at the Union Community Center. Pictured, left to right, are Carol and Martha Eiland, Mrs. Bill Eiland, Nancy Eiland, mother of the future bride; the honoree; Mrs. Raymond Robinson, mother of the prospective groom; Mrs. Wesley Poarch and Mrs. Roland Key. Hostesses for the event were Mmes. Jerry Springer, Jimmy Beck, R.L. Scarbrough, Darrell Sims, Harold Lacik, Leroy Key, T.P. Allen, Roger Williams, W.C. Hart, Kenny Hart, Louise Rice, Marsh Springer, A.J. Ray, Jim Sorrells, Jess Everett, Louise Thompson, Herman Stokes, Billy Bob McMullan, Iky Roberson and Misses Brenda Shroyer, Cynthia Longbotham, Janice McMullan, Danna Jordan, Kerry Holt, Candy Stokes and Denise Voss.

BRIDAL TEA—A bridal tea was held for Gwen Calley, bride-elect of Kenny Patrick, Thursday afternoon at the Ira Community Center. Hostesses for the event were Mmes. Horace Fowler, Bernard Longbotham Jr., Harvey Clements, Floyd House, Roy Sallee, Howard Sterling, Robert Erwin, Leon Sterling, Jackie Smith, W.R. Sterling Jr., Gus Sterling, Duke Murphy, Udell White, Harold Holladay, J.J. Hall, Corky Kruse, A.J. Ray, W.D. Everett Jr., Pete Sterling, Buford Sterling, Tommy Clements, Travis Stokes, Joe Falls, Varlin Corbell and J.L. Byars. Pictured, left to right, are Mrs. Billy Calley, mother of the future bride; the honoree; and Mrs. James Patrick, mother of the prospective groom.

The WEEDER'S GUIDE

By EARL ARONSON
AP Newsfeatures

Sow seed sensibly this spring in renovating or making a new lawn. Some lawnseed varieties are in short supply and the better types more costly, since the new cultivators do not yield seed so abundantly.

Dr. Robert W. Schery, our friend at the Lawn Institute in Marysville, Ohio, says a well-prepared soil bed requires as little as two pounds of quality seed for each 1,000 square feet. "In fact, if you are willing to endure weeds for a while, even lighter seeding rates are possible (though not suggested)," he says.

If a thin lawn needs bolstering, scratch the surface to permit new seed to make contact with the soil. Seed perched on top of thatch has little chance of rooting. If your lawn shows much organic layering, dethatch it. You can rent a power rake or vertical mower that slices into sod with saw-like blades.

Seed should be spread uniformly, working it into the scratches. A seeder-spreader sows more accurately than you can do it by hand. If you do it by hand, save some of the seed for a second casting to assure better coverage. You can extend your seed with sawdust, sand or cornmeal to provide more bulk.

After seeding, drag an inverted leaf rake or mat over the lawn to help imbed the seed.

You get a better soilbed if you remake the lawn entirely. Plow up old vegetation and spread fertilizer right after grading. Cultivate shallowly and work the surface level. The goal should be a loose, fairly chunky surface, avoiding excessive tillage that breaks down soil structure. Then sow your seed.

Select good quality lawnseed with perennial fine-textured grasses predominating. There are good new varieties that are low-growing and tolerant of diseases. If you send a self-addressed stamped envelope to the Lawn Institute you can get a listing of new bluegrass, fine fescue and perennial rye-grass varieties.

One suggestion is Baron Kentucky bluegrass, from Europe, which has broadbladed, disease-free foliage. Other new varieties are Sydsport from Sweden; Adelphi, Bonnieblue, Galaxy, Glade and Majestic, all from the Rutgers breeding program; Merion from Philadelphia; Sodco from Purdue; Arboretum, Arista and Prato, Fylking, Pennstar and Nuggett. All are attractive and hardy.

Kentucky bluegrass is considered one of the best all-purpose lawngrasses for the northern two-thirds of the country. One of the best features is the stout sod held together by spreading underground, interwoven stems.

A new creeping bentgrass is Emerald, bred out of Congressional, a vegetative golf course favorite. Arboretum bluegrass, which originated on a hot hillside in Missouri, is adapted to lawns in the southern parts of the bluegrass belt. Highland bentgrass withstands drought well. Prato Kentucky bluegrass has a low water demand.

Lawn Retardants

There are chemical sprays to retard lawn growth — which some home owners hope will reduce mowing. But they have not been entirely successful. Problems arise from the need for exact applications and the fact that the spray might not affect all species equally, so that mowing would still be needed to level out uneveness.

It might be more practical to upgrade the lawn by introducing improved varieties since most new lawngrasses have been chosen for low profile — or dwarfishness.

A degree day is a standard measure used by heating engineers to measure the heating season's coldness.

AUTO AIR CONDITIONING
•COMPRESSORS
All Types For All Autos
•CLUTCHES
Air Conditioning Installation
PHILLIPS QUICK SERVICE
1701 College Ave. 573-3331

Pd. Pol. Adv.
By Beverly Ainsworth

RE-ELECT
BEVERLY AINSWORTH
COUNTY CLERK
SCURRY COUNTY
'EXPERIENCE COUNTS'

By CECILY BROWNSTONE
Associated Press Food Editor

SATURDAY LUNCH
Fish Salad PickledBeets
Whole-wheat Rolls

PICKLED BEETS

Less sugar than is usually called for.

1-pound can sliced beets
1 small onion, thinly sliced and separated into rings
1-3rd cup cider vinegar
1 tablespoon sugar
12 peppercorns
2-inch stick cinnamon
6 whole cloves

Into a small saucepan drain juice from beets; add remaining ingredients but reserve beets. Bring to a boil; simmer about 5 minutes; pour over beets. Cover and chill overnight to develop flavor before serving.

Women

Use Snyder Daily News Classified Ads—Call 573-5486.

"We taught CHARLES FINNELL in school in Holliday, and watched him from first grade into manhood. CHARLES FINNELL is loyal to his teachers, his friends and to the job at hand.

CHARLES FINNELL comes from a family dedicated to public service. He is a third generation Democratic office holder on both sides of his family.

We know that CHARLES FINNELL has the personal dignity, integrity and dedication you deserve in your State Senator. We who know him best ask your vote for CHARLES FINNELL for State Senator.

Thank you."

Erma Barton
Carrie Stegall
Edna Stevens
Ina Slover
Willett Thomas
Ethel Fisher
Alice Howard
Belle Magee

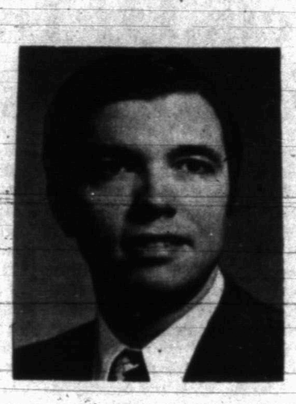

Cloe Thomas
Chuck Curtis
Leta Gage
Dan Owens
Ed True
Helen Parsons
Ray Coe

FINNELL . . . A SENATOR FOR ALL 29 COUNTIES

Paid for by Finnell for Senator, Leslie Finnell, Holliday, Tx

WOMEN'S CALENDAR

SATURDAY

Atheneum Study Club holds a brunch and installation of officers. Hostesses are the outgoing executive board.

Amitie Jr. Study Club meets at noon at 2803 Denison for a salad luncheon-spring social. The social committee will be hostesses.

Twenty pounds of chewing gum is scraped daily from the bottom of the 6,200 seats at New York City's Radio City Music Hall.

Central Europeans may be today's greatest handshakers.

NEW SHIPMENT ART PLASTER
COWBOYS
FRUIT STACKS
BIRDS
CATS
DOGS
FROGS
OWLS
HOBOS
ANN+ANDYS..etc,etc..
this 'n that

Please vote against racetrack gambling, May 4 . . .
Folks like me are the ones it hurts most.

VOTE AGAINST PARI-MUTUEL GAMBLING!!!

THE PROPOSITION THAT THE SIXTY-FOURTH LEGISLATURE SHALL ENACT A LAW TO PERMIT THE PARI-MUTUEL WAGERING ON HORSERACING BY LOCAL OPTION.	FOR	AGAINST
		X

Pol. Adv. Paid for By...The Scurry County
UNITED METHODIST CHURCHES

ELECT EVELYN SCHULZ

☒ I want to serve as your district clerk. I have the experience, knowledge and dedication for this important office.

☒ FOR EFFICIENT, COURTEOUS SERVICE

CAST YOUR VOTE FOR EVELYN SCHULZ FOR DISTRICT CLERK

I WILL APPRECIATE YOUR HELP AND VOTE

Pd. Pol. Adv. by Evelyn Schulz

54TH ANNIVERSARY

Factory Authorized Sale By Sylvania

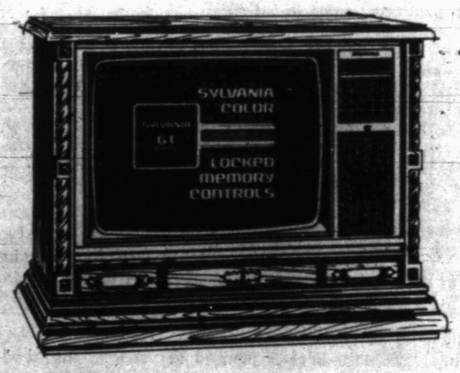

SYLVANIA GT-MATIC
THE FIRST TRUE SELF-ADJUSTING COLOR TELEVISION
SYLVANIA CONSOLE COLOR TV MODEL CL 3427P

Mediterranean style cabinet of pecan veneers and selected solids
Giant 25-inch diagonal picture
ChroMatrix II picture tube with the super black matrix for sharper color picture.
GT-Matic color tuning system with locked memory controls—automatically corrects color for you.
GT-100 chassis is 100 percent solid-state for the ultimate in solid-state performance and reliability.
Touch-Tune Tuning lets you switch channels at electronic speeds
Instant Color provides color picture in seconds—no warm-up time required.
Lighted channel indicators for easy channel selection.
Remote tuning control optional extra. (Model CL3527P.R.)

Big 17" Diagonal Picture
Plug-in transistors, automatic fine tuning (AFC), 95 percent Solid State.
FREE STAND
Only $339.00 With Trade

100% Solid-State Black and White
Big 16-Inch diagonal picture, Memory VHF fine tuning.
FREE STAND
Only $129.95 With Trade

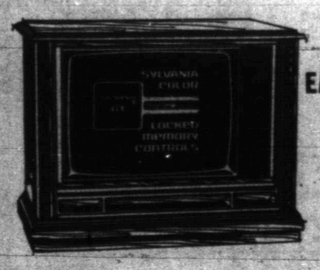

Your Choice of Styling
EARLY AMERICAN / MEDITERRANEAN
100 percent GT-Matic Solid State
Replaceable Circuit Modules
25-Inch Viewing Area (Diagonal)
SAVE $80.00
YOUR CHOICE
$679.00 With trade

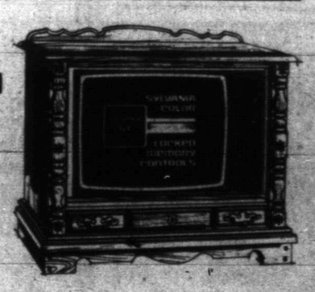

King and Brown Furniture
1914 25th St., Snyder
IN-STORE FINANCING AVAILABLE!

HOW LONG CAN WE BE SO LUCKY?

Few Effects Of Inflation Desirable To Business

By JOHN CUNNIFF
AP Business Analyst

NEW YORK (AP) — High interest rates and a dispirited stock market are having multiple effects on American business, few of them totally desirable.

The spirit of entrepreneurship is, for the time being, stifled. Beginning and small companies cannot hope to raise money in the lifeless new-issues market, where five years ago speculators begged for a share of any new stock.

Who will buy the stock of an untested outfit when the likes of Chrysler, Ford and General Motors find it difficult to market their shares? Some large companies complain, in fact, of a capital shortage.

Small business also finds itself frustrated in the credit markets, where loans cost considerably more than the prime rate, which is now up to 10¾ per cent. Charges of 15 per cent are more common for small business.

Corporate mergers, which proliferate when the market is active, are at a very low ebb. A company with a price-earnings multiple of five isn't inclined to use its stock to buy another company.

If, as was fairly common a few years ago, its multiple was 35 — meaning investors were willing to pay 35 times earnings for a share — a company could obtain a real bargain by using those shares to buy a smaller concern.

But the average p-e ratio of all stocks in the Dow Jones average of 30 industrials was 9.7 at the close of last week. A year ago the ratio was 13.7 times earnings, and just a few years ago around 18.

Moreover, those cash-rich companies that were so attractive to merger-minded conglomerates in 1968 are far less common today. Few well-run concerns are inclined to borrow money at high rates when they can use their own.

Cash flows are being pinched, just as they are in households, none more dramatically than at Consolidated Edison, the big New York utility that omitted a quarterly dividend for the first time in 89 years.

When something of that sort happens, it flies above the money market like a red storm flag. Fear spreads that other utilities might do the same. And so utility prices have fallen sharply in the past week.

The effort by the Federal Reserve Board to cut down inflation does appear to be having an impact. Some businesses are being forced to curtail activities, thus relieving some inflationary pressure.

But many other businesses continue to seek money for expansion, and so far not even the highest interest rates of this century seem to deter them. And that means interest rates probably will rise even more.

Inflation persists like a household guest. Weren't high interest rates supposed to have dislodged the unwelcome lodger?

THE MIXER

Select words meaning the opposite of the words above the squares, arranging the letters in the two words to form a new word which means:

felt no confidence in

BECAME ALIVE □□□□ DISTRUSTS □□□□□□

The MIXER word is: □□□□□□□□□

Previous Mixer Answer
Opposite words: SEAL and DOTE.
Mixer word: DESOLATE.

Copyright 1974, ARCADIA FEATURE SYNDICATE 1761

Junior Editors' Quiz on BED BUGS

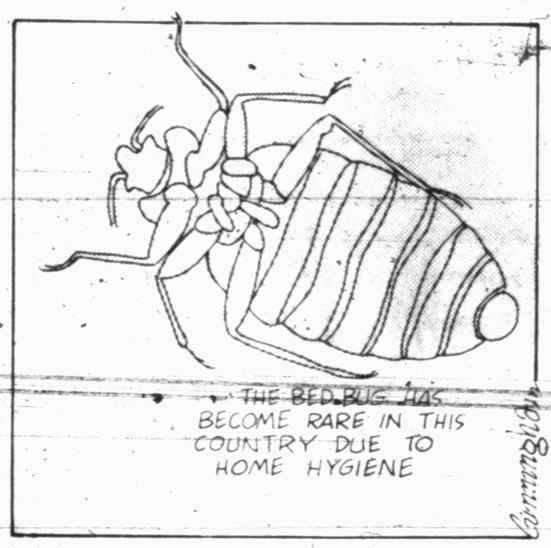

QUESTION: *What is the origin of the bed bug?*

* * *

ANSWER: The bed bug, an insect of the order Hemiptera, is a true bug, found over most of the world. It is a small, flat, oval shaped insect about one fifth of an inch long, reddish brown in color. It lives and breeds in houses and other buildings. It hides in the cracks of walls, the seams of wallpaper, between floor boards, in bed frames and in mattresses. It feeds on the blood of humans, other mammals and poultry. Its bite can cause an itch and a nasty skin irritation. Once established, this household pest may spread rapidly. The female lays tiny white eggs in cracks and they hatch in about a week. Three or four generations grow in a year, a factor which makes it hard to eradicate them.

It has been called bed bug because it comes out of the crevices to bite humans while they are sleeping. It is carried from house to house in clothing, trunks, etc. A drastic use of insecticides is required to destroy an infestation of bed bugs. The cracks where they live must be sprayed vigorously. Sometimes a professional exterminator is necessary.

5-3

(Diane Darnell of Oak Ridge, Tenn., wins a prize for this question. You can win $10 cash plus AP's handsome World Yearbook if your question, mailed on a postcard to Junior Editors in care of this newspaper, is selected for a prize.)

Motives Change In Art Thefts

By ED BLANCHE
Associated Press Writer

LONDON (AP) — What do you do with 19 masterpieces worth about $20.4 million, that you stole in the world's greatest art robbery?

One thing's for sure — you can't sell them for anything like their market value. At least not openly.

Right now, those 19 paintings are possibly the hottest chunk of stolen property in the world. Art dealers and police around the globe have been alerted to watch out for them.

It poses a problem for police in Ireland investigating the raid last weekend by an armed gang on the collection of gold and diamond millionaire Sir Alfred Beit.

So far, the gang that pillaged Beit's mansion near Dublin April 26 has made no ransom demands of any kind.

But some art experts and some police officers believe the robbery was politically motivated. Beit himself thinks the gang was out to make a killing by ransoming off the paintings for hard cash. And he's also said firmly he won't pay a cent if that is correct.

Stealing art treasures has been a lucrative business for centuries. But in these days of terrorism and revolutionary politics it has assumed a more sinister aspect.

Hugh Leggatt, a respected London art dealer and international art historian, said: "There are new motives behind these art thefts. In the old days, thefts were often insurance frauds. Now there are sociopolitical reasons and some form of blackmail is likely."

There has been speculation the gang that raided Beit's County Wicklow mansion at Blessington, near Dublin, may be linked with the Irish Republican Army, an underground guerrilla movement fighting to unite the British-ruled province of Northern Ireland with the Irish republic to the south.

The gang of five, led by a French-speaking brunette, screamed revolutionary slogans, such as "capitalist pigs" at Beit, and accused him of exploiting the working class.

This, the experts believe, indicated the raiders were probably motivated by something more than just personal gain.

In the last three or four years, according to police estimates, art treasures worth $3 billion have been stolen.

Most law enforcement agencies agree the thieves these days are far more organized internationally and more knowledgeable about art than ever before.

And they are convinced that a lot of major works that vanish after they are stolen are sold to wealthy collectors who in the words of one dealer "lust" after paintings their riches can never buy legitimately.

However, some detectives suspect, no thief would be able to dispose of 19 famous masterpieces, even to shady collectors. This reasoning tends to back up the theory the Irish robbery was politically motivated.

New Category

CHICAGO (AP) — A new cereal category, "the natural cereals," already accounts for more than 9 per cent of the ready-to-eat cereals consumed at the American breakfast table, according to the Quaker Oats Company which makes a cereal named 100 percent Natural Cereal.

Pledge Support

PARIS (AP) — Finance Minister Valery Giscard d'Estaing has received the support of two French sex symbols in his bid to become president.

Brigitte Bardot, 39, has pledged her vote to the handsome finance minister, his campaign office announced Thursday.

Millionaire rock star Johnny Halliday, 31, who drove fans to screaming frenzy in the 60s, announced on Wednesday he would back Giscard d'Estaing.

CROSSWORD PUZZLE

ACROSS
1. Territories
6. Slump
9. Against
11. Essence
13. Interpose
14. Business transactions
16. Fictitious name
17. Victory sign
19. Chigger
20. Cassia leaves
22. Land measure
23. Kind of board
26. Sea duck
28. Ship's cabin
30. Etna's outpourings
31. Digit
32. Round hand
34. Killer whale
36. American humorist
37. White lie
40. Toss
42. Domain
44. Blood fluids
45. Jeweled crowns
46. Lamprey
47. Top of a wave

DOWN
1. Greedy
2. Western city
3. Gaelic
4. Enzyme
5. Washington's profession
6. Mayday
7. Human frailty
8. Slingshot victim
10. British submachine gun
12. Imperfect paper
15. Prophets
18. Half ems
20. Theater sign
21. Conventional
23. Bar legally
24. New Zealand aborigines
25. Office holder
27. Simple-sugar
29. Negative prefix
33. Russian veto
35. Field
37. Dismiss
38. Cleopatra's lady-in-waiting
39. Finest
41. "Good King"
43. Equality

SLOW		VAN		TWO							
HOME		IDO		RIO							
ABED		SAPSAGO									
GONG		TRAIN									
	EMU		LASTS								
LAC		ELB		MIEN							
OLEO		AUK		TAY							
GILDA		ROW									
	LEVEE		RASH								
FAIREST			ALEA								
OWN		RAT		TEAR							
ELI		SUE		HELM							

SOLUTION OF YESTERDAY'S PUZZLE

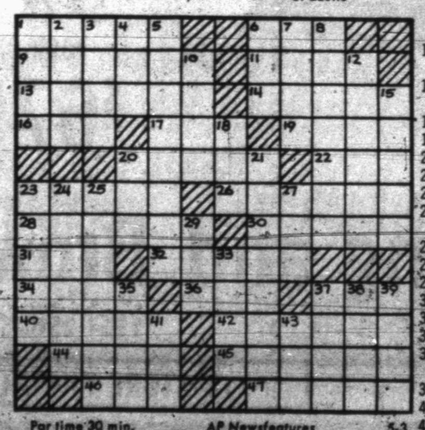

Par time 30 min. AP Newsfeatures 5-3

BARNEY GOOGLE AND SNUFFY SMITH

BLONDIE

FLASH GORDON

BRINGING UP FATHER

TIGER

HAGAR THE HORRIBLE

ETTA KETT

DENNIS THE MENACE

"MOM SAYS TO TELL YA DINNER ISN'T READY ANY MORE ... IT'S OVER."

LAFF-A-DAY

"I must have dozed off . . . howzit coming . . . ?"

LIONS WEEK PROCLAIMED—Mayor Bill Vestal signs a proclamation designating May 5-11 as Lions Club Week in Snyder. The Snyder Lions Club is celebrating its 50th anniversary. Present for the signing of the proclamation were, from left standing, Frank Taylor, Bob Watlington and Howard Harrington. Taylor and Watlington are in charge of publicity for the 50th anniversary celebration and Harrington is president of the club.

Snyder Lions Club To Mark 50th Anniversary

The Snyder Lions Club celebrates its 50th anniversary this month and a special week has been set aside to commemorate the event.

The week of May 5-11 has been designated as Lions Club Week in snyder in a proclamation signed by Mayor Bill Vestal.

The activities of the week will climax with a banquet set for Thursday night.

The Snyder Lions Club is the oldest club in District 2-T-2 and throughout its history has been active in community life as well as projects of Lions International and Texas Lions.

The proclamation signed by Vestal follows:

WHEREAS Lions International, an organization composed of all the Lions Clubs in the world, is the largest service organization in the world; and

WHEREAS one of the objects of all Lionism is conservation of sight for people of all creeds, regardless of social status or financial standing; and

WHEREAS Lions Multiple District 2, composed of all Lions Clubs in Texas, has for many years supported and sustained the Lions Club Crippled Childrens Camp in Kerrville, Texas; and

WHEREAS the Snyder Lions Club has for many years been active in supporting community affairs and projects of Lions Internnational and Texas Lions; and

WHEREAS the Snyder Lions Club is the oldest Lions Club in District 2-T-2, and is the coming week celebrating its 50th Anniversary;

NOW, THEREFORE, I, William A. Vestal, Mayor of the City of Snyder, issue this proclamation declaring the week of May 5-11, 1974, as Lions Club Week in Snyder.

William A. Vestal

Rampton On Show And Tell

KANAB, Utah (AP) — Gov. Calvin L. Rampton was front and center at a kindergarten show-and-tell session.

A spokesman for Rampton gave this account:

Rampton was eating lunch at a Kanab restaurant Tuesday when he noticed a little boy peeking repeatedly around the corner. Rampton asked what was going on, and the boy's mother, a waitress at the restaurant, explained that young Ladd Bunting wanted to take Rampton to show-and-tell at his class at Kanab Elementary School.

On Wednesday, Rampton went to Ladd's classroom, and the boy led him by the hand to the front of the room. Rampton answered questions from the children and their teacher, Kathy Pugh.

Hinton Nominated

WASHINGTON (AP) — President Nixon has nominated Dean Hinton, a career Foreign Service officer, to be ambassador to Zaire.

Nixon also nominated career diplomat William D. Wolle to be ambassador to the Sultanate of Oman.

Two Are Killed In Shootout

FORT WORTH, Tex. (AP) — Two persons were shot to death and another was critically wounded Thursday in shootouts with narcotics agents here and in Arlington in two unrelated cases.

Carl D. Mays, 29, of Waxahachie, was felled in a hail of gunfire from seven officers while pulling out of a driveway in a west side residential area.

Police said Mays had opened fire with a .357 magnum, putting shots through two police cars. A 33-year-old man with Mays was critically wounded.

Police said the seven narcotics officers had been in the area to serve two arrest warrants when they noticed Mayes and a companion trying to pull out of a driveway. Then the shooting broke out.

Four other persons were jailed for investigation of drug charges.

In Arlington, Wayne Allen Nolley, 22, was shot to death after he fired a pistol at an undercover agent trying to set up a drug transfer, according to police.

The incident occurred at an Arlington shopping center. Jack Salter, Dallas director of the Drug Enforcement Administration, issued a statement saying Nolley was killed while resisting arrest.

Salter said Nolley was trying to abduct an undercover agent who was carrying $107,000 for the drug purchase.

Police said several pounds of marijuana were recovered from the Fort Worth arrests, but that no drugs were taken in the Arlington incident.

Jacobsen Trial Is Postponed

DALLAS (AP) — The loan misapplication trial of former LBJ aide Jake Jacobsen has been postponed two months, until July 7, because of the illness of a key witness.

U.S. District Court Judge Robert M. Hill rescheduled the San Angelo trial Thursday after both defense and prosecution attorneys asked for a delay because witness Morgan Pearce, a former lawyer for Jacobsen and co-defendant Ray Cowan, suffered a heart attack.

The trial was originally set for May 6. Jacobsen and Cowan are charged with misapplying $825,000 in funds from the First Savings and Loan Association of San Angelo.

Jacobsen has also been indicted by the Watergate grand jury on a perjury charge involving an alleged $10,000 transaction of funds from the Associated Milk Producers, Inc.

Undercover Man's Image Shattered

DETROIT (AP) — During his eight months in the dope racket, Vincent Mazzara was known to his drug friends as a fast wheeler-dealer who spent thousands of dollars on heroin and cocaine.

That image was shattered when federal and local authorities broke a dope ring and confiscated an estimated $6 million in drugs on information supplied by Mazzara—a Detroit police officer.

Mazzara's role in the recovery of 13½ pounds of heroin and four pounds of cocaine—largest in the city's history—was told Thursday by The Detroit News.

"It's hard to think that it's over," Mazzara, 24, said of an undercover life during which he was threatened with death several times. He refused to carry a gun because it might have revealed his true role.

"I wanted to stay as far removed from being identified as a police officer as I possibly could," he said.

Mazzara, on the Detroit force just three years, said he learned to change his character roles and attitudes as he rapidly moved up in the drug world during his assignment.

He first pretended to be a hippie, sporting a woolly hairdo and a pierced ear. Then to show his drug associates he was improving his life style, he traded in his faded jeans and earring for expensive clothes, styled coiffure, trimmed mustache and flashy sports car.

His ruse was so convincing that one dealer Mazzara worked with cried in disbelief when he was arrested during a roundup of suspects Tuesday night, the newspaper said.

Mazzara said he had himself arrested last August during a raid on a drug hangout and then began to work his way up the ladder as a drug dealer. He said he increased his drug buys from $200 a shot to $1,000 and once flashed $50,000 in cash to make a $6,000 purchase.

He said that at one point, a contact told him: "You're moving too fast now, man. I wouldn't give you a nickel that you'll live six months."

However, Mazzara said he continued to make bigger and bigger buys and eventually became a close associate of some of Detroit's principal dope dealers.

Mazzara's deals and wiretaps of the top peddlers also led federal agents to major dealers in New York and Texas, law enforcement officers said.

Asked why he took the assignment, Mazzara said, "I guess it's just a lot of ambition. I wanted to be the best."

No Leads In Doby Slaying

LEAVENWORTH, Kan. (AP) — Investigators have found no motive or suspects in the slaying of Mrs. Robert F. Doby, 43, wife of a colonel stationed at Ft. Leavenworth.

Mrs. Doby, a Texas native was killed Wednesday by a bullet fired through a window after a rock and a firebomb had been thrown into the house.

"We don't have any substantial leads, haven't made any arrests and don't have any suspects," said Police Chief Frank Robertson II.

"We are interviewing other residents of the neighborhood to see if they heard or saw anything suspicious."

Robertson said Mrs. Doby was awakened about 3 a.m. when a rock was hurled through the window of a downstairs bathroom in the stately old home which the family has lived in and restored in the past 5½ years.

Mrs. Doby apparently could not find the stone and returned to bed.

About 3:30 a window in a downstairs hallway, on the east side of the house near the front, also was smashed.

Mrs. Doby went down the second time and yelled for help. When Col. Doby and some of the five children got downstairs they found a bottle bomb was burning but had not exploded and discovered Mrs. Doby had been shot.

The bullet apparently hit her as she was bending over to pick up or extinguish the fire bomb. Police found three shell casings outside the house.

Robertson said Col. Doby carried the firebomb into the yard. He drove his wife to Cushing Memorial Hospital, about two blocks away, and she died there.

Three sons and two daughters, all teen-agers, were at home. Nicki Rainbolt, lives at Denton, Tex.

Mrs. Doby was the daughter of Mrs. Omah Oliver of Mexia, Tex., and was born and reared there. A brother, Charles Miller, lives in Dallas and a sister, Jane Ann Shackelford, lives in Houston.

Maryland Court Disbars Agnew

ANNAPOLIS, Md. (AP) — Calling Spiro T. Agnew morally obtuse, the Maryland Court of Appeals has prohibited the former vice president from practicing law.

"It is difficult to feel compassion for an attorney who is so morally obtuse that he consciously cheats for his own pecuniary gain that government he has sworn to serve, completely disregards the words of the oath he uttered when first admitted to the bar and absolutely fails to perceive his professional duty to act honestly in all matters," the court said.

The state's highest court disbarred Agnew on Thursday because he pleaded no contest last October to a charge he evaded about $13,500 in federal taxes when he was governor of Maryland in 1967.

Agnew was not a member of the federal bar, and his disbarment in Maryland prevents his practicing law elsewhere.

The ruling affirmed a recommendation in January by a three-judge circuit court panel which heard the case brought against Agnew by the Maryland Bar Association.

Agnew, who was unavailable for comment, cannot appeal the decision but could petition the court for reinstatement as a lawyer at any time, officials of the court of appeals said.

In a unanimous 13-page opinion from the seven judges, the court said it considered tax evasion a crime involving moral turpitude, fraud and deceit and as such required disbarment under state law, court rulings and the ethical rules of the American Bar Association.

The judges said they found no mitigating circumstances to grant requests by Agnew and his lawyer, Leon H.A. Pierson, that the former public official merely be suspended from practicing law, his profession before entering politics full time in 1962.

The judges said failure to disbar Agnew would be a travesty of their responsibility to uphold the integrity of the legal profession and prevent individual lawyers from hurting its image.

Agnew, who was fined $10,000 and placed on three years probation by the U.S. District Court in Baltimore, had asked the circuit court panel last December to leave him with the means to earn a living.

Since then, he has announced he is writing a novel about the vice presidency. Persons in the publishing industry have predicted the book should earn Agnew $100,000 or more.

Princess Returns To Canada

TORONTO (AP) — Princess Margriet of the Netherlands has returned to the land of her birth for a two-day visit.

"To set foot again in Canada means something to all of us," she said as she arrived here Thursday.

Princess Margriet was born in Ottawa in 1943 when the Dutch royal family lived there during World War II.

She flew here on the inaugural flight of KLM airlines' nonstop service linking Amsterdam and Toronto.

Plastic Shipping Bags In Demand

TYLER, Tex. (AP) — Demand for heavy-duty coextruded plastic shipping and storage bags will increase by 10 per cent in 1974, according to Arthur A. Kukla, general manager of USI Film Products.

Kukla estimates consumption of about 35.8 million pounds of plastic resin for this type of packaging in 1974, compared with 32.5 million pounds in 1973. He said 148.5 million bags will be used in 1974, up from 135 million last year.

Much of the year's volume increase in heavy duty bags, Kukla said, will go to agricultural and chemical packaging.

MYRON M. CRAWFORD
FOR
SCURRY COUNTY SCHOOL
SUPERINTENDENT
ABLE & QUALIFIED

Your Vote and Influence Appreciated!

Keeping Our Schools And Community Strong Through Keeping This Office Open

Subject To Action Of Democratic Primary

The Ira School Board was contacted at a recent meeting and they expressed their desire that the office of County School Superintendent be retained and not be abolished. Contrary to recent statements, this office has performed a needed service to the rural schools and could be of far greater service in the future if the person elected so desired. It is for this reason that Mr. Myron Crawford is being endorsed and supported for this office.

Pd. Pol. Adv. By Myron M. Crawford Ira, Texas

ELECT
J. B. TURNER
As Your Next
COMMISSIONER PRECINCT 4

Your Vote and Influence Will be Appreciated

Pd. Pol. Adv. By J.B. Turner, Snyder, Texas

THE SNYDER PALETTE CLUB
PRESENTS
BUD BIGGS
PAINTING
DEMONSTRATION
AND LECTURE
AT THE FINE ARTS THEATER
WESTERN TEXAS COLLEGE
SUNDAY, May 5, 1:30-4:30, P.M.
Admission; . . $3.00

RE-ELECT
BILLY W.
THOMPSON
FOR A SECOND
TERM AS
SCURRY COUNTY
TREASURER
MAY 4

Subject to Action of Democratic Primary

Pd. Pol. Advertisement
By Billy Thompson

SINCE TAKING THE OATH OF OFFICE JAN. 1, 1971 I HAVE MAINTAINED THIS OFFICE AT MAXIMUM EFFICIENCY WITH MINIMUM COSTS TO THE TAXPAYERS, AND HAVE DEVOTED FULL TIME TO THE DUTIES OF THIS OFFICE. IF RE-ELECTED, I WILL CONTINUE TO SERVE THE PEOPLE OF SCURRY COUNTY IN AN EFFECTIVE AND COURTEOUS MANNER, PLEASE ACCEPT THIS AS MY PERSONAL REQUEST FOR YOUR VOTE MAY 4.

THANK YOU

ELECT DEMOCRAT
CHARLES FINNELL

FINNELL

. . . A SENATOR FOR ALL 29 COUNTIES

★ Elected to House of Representatives in 1966, consistently re-elected, carrying every county in district.
Elected Vice-Chairman of West Texas Delegation by his colleagues
★ Consistently Supported:
Strong Code of Ethics
Vocational-Technical Education
Rights of Local Government
Farm-to-Market Road Program
Texas Water Plan
★ Consistently Opposed:
State Income Tax
Trailer Brake Law - S.B. 183
Tax on Groceries and Medicine
★ Lifelong Resident of Holliday, Texas
Member of a Pioneer Archer County Family

— EXPERIENCED and RESPECTED

Charles Finnell has the best attendance record. The Chief Clerk has certified that he has never been absent on a day when a recorded vote was taken, including both regular and special sessions.

Charles Finnell has served on the Agriculture and Livestock Committee for 8 years, and on the Oil and Gas Committee for 6 years. He has also served on the Elections Committee as Vice Chairman and on the Areonautics Committee as Vice Chairman.

Everyone is for "ethics" in the legislative process now that there has been a scandal in Austin; however, Finnell has consistently advocated a strong Code of Ethics since his first term when he supported such a bill in 1967.

CHARLES FINNELL Someone you can believe in . . .

Pol. Adv. Paid for by Charles Finnell, Box 468, Holliday, Archer County, Texas 76366

SNYDER NURSERY -GARDEN CENTER
1310 25th St. 573-6892

OUR 10th ANNIVERSARY—SALE-SATURDAY

FORSYTHIA
1-Gal. Reg. 2.50 Now $1.49

IRIS
1-Gal. Reg. 98c Now ..... 59¢

TRASH CAN BAGS
Plastic 10 to Pkg. Reg. 98c, Now 59¢

BIG 5 Gallon WISTERIA VINES
Reg. 6.95 Sale Price $2.99

CACTI AND SUCCU ENTS
2½ In. Pots, Reg. 50c Now 29¢

Liquid Fertilizer
ORTHO-GRO
One Gal. $4.98
Second Gallon FREE!

WANDERING JEW
2½ In. Pots For Hanging Baskets
Now Only 16¢ Each

RED FLOWERING YUCCA
5 Gal. Reg. 6.95 Now Only $2.99

WAX LEAF LIGUSTRUM
One Gal. Reg. 2.50 Now $1.69

GREEN ASH SHADE TREES
5 Gallon, Reg. Price 7.95 Now Only $4.49
GOOD TREES

CALIFORNIA ROSES
Unnamed Varieties
Reg. Prices From 2.95 To 5.95, Only ... $1.69

FERTILIZERS
For
•LAWNS •TREES •SHRUBS
•ROSES •FRUIT-PECAN TREES

LANDSCAPING OUR SPECIALTY!
R. C. EOFF - GRADUATE LICENSED LANDSCAPE ARCHITECT
WITH 30 YEARS EXPERIENCE

STREETS SAFE AGAIN—Chief of Inspectors Charles Barca tells newsmen Thursday that streets of San Francisco are safe and "Odds against being killed by a new Zebra killer are great." San Francisco police arrested seven blacks Wednesday in a massive manhunt for Zebra killer of 12 but was forced to release four of them today for lack of evidence. (AP Wirephoto)

Federal Report Finds Illiteracy Alarming

By JOHN STOWELL
Associated Press Writer

WASHINGTON (AP) — One million U.S. children aged 12 to 17 cannot read even at the fourth-grade level, according to a new federal report.

Results of the special four-year testing program, suggesting illiteracy to be more pervasive than ever before realized, were termed "alarming and discouraging" by Dr. Ruth Love Holloway, the government's reading expert.

The problem was found to be the most severe among low-income black males, of whom one out of five could end formal schooling without being able to read a simple paragraph.

The National Center for Health Statistics, an arm of the Department of Health, Education and Welfare, said the findings indicate that existing government definitions of literacy "might lead to serious underestimates" of the problem.

Part of HEW's Health Examination Survey, the special reading tests were administered to a sampling of 6,768 youths between 1966 and 1970.

The scoring showed that 4.8 per cent were illiterate. Projected nationwide, that means about 1 million of 22.7 million schoolage children who should be in grades 6 through 12 cannot read a fourth grader's materials.

Illiteracy was found to be most prevalent among boys, especially blacks from low-income families where parents had little or no formal education.

For example, 4.7 per cent of white males and 1.7 per cent of white females could not read, compared with 20.5 per cent of black males and 9.6 per cent of black females.

In families with less than $3,000 annual income, 9.8 per cent of white youths and 22.1 per cent of blacks were judged illiterate. But the inability to read dropped to 3.5 per cent and 12.6 per cent, respectively, in the $5,000-$6,999 income level, and to .8 per cent and 4.7 per cent in families earning more than $10,000.

For those whose parents had little or no formal education, 22 per cent of whites and 53 per cent of blacks could not pass the test.

When one parent had finished elementary school, the illiteracy rate fell to 6 per cent for white youths and 18 per cent for blacks.

Dr. Holloway, director of HEW's Right to Read program, said the testing results were "alarming and discouraging."

But, she added, "I wouldn't argue with the validity at all."

"It's an alarming figure but even more alarming when you're talking about people in school. The schools obviously are not meeting the kids' needs," she said.

You can save up to 40%
On Your Fuel Bill
insulate your outside walls and ceiling
with rock wool insulation
CUSTOM MADE STORM WINDOWS AND DOORS
FREE SURVEY & ESTIMATE
Call
MIDLAND INSULATION CO.
694-7673
after 6 p.m. Call
Clyde White 694-3798 Glenn Pine 694-1668

The office of County School Superintendent is providing a worthwhile service to the rural schools of Scurry County and can continue to do so under the direction of Myron Crawford, candidate for County School Superintendent in the May 4th election. Myron Crawford has had several years of administrative experience in small schools and thus understands their problems. He has pledged that he will expand the services of the office by aiding the three rural schools with their guidance programs, state testing programs, and health programs. He will continue to keep the schools' financial records and will assist the schools by staying abreast of the educational problems and acting as consultant to all the schools in the county. I believe Myron Crawford is capable and willing to do all these things—and more—to further the purposes of Scurry County Schools.

I believe that Scurry County, with its gigantic tax base, can well afford to keep this office open and that it should do so. I also believe that the children of Snyder School have not been deprived in any way in the past through the loss of the funds which the Snyder School district has paid for county administration, and also will not realize any appreciable change in their educational opportunity if the office is abolished.

It seems to me that abolishment of the office should have been petitioned and voted on during the present administration and not made into a campaign issue of this election. Therefore, I believe we should elect the candidate who is best qualified and who wants to serve the people of Scurry County. After the election the people who advocate abolishing the office should petition for an election and let the voters decide. This would be a fairer approach to the issue than the one advocated by the opponents of the office in this campaign.

I believe a sense of fair play will rule in this election, and that a majority of the qualified voters of Scurry County do not back, and have never backed, the abolition of the office. The move was instigated by a few people who would like to see all the rural schools forced to consolidate. Some of these people are fighting the "high taxes" levied on their property located in the small school districts, which actually are not high except in comparison to some of the Budget Balanced school district taxes in this area. Others are complaining because the Snyder District is helping finance the office through local taxes, a complaint which probably would not be an issue if the Snyder School district were not Budget Balanced. Whatever their motives, these people are few in number. Most of you, I am sure, believe as I do that the small schools of Scurry County have a definite place in our school system and would not want to jeopardize their continuation in any way.

I, therefore, ask that you join me in supporting the rural schools of our county by casting your vote on May fourth for Myron Crawford, candidate for County School Superintendent.

James W. Chapman
Superintendent
Fluvanna Independent School District

(PD. POL. ADV.)

Transcripts Second Act In Drama

By DONALD M. ROTHBERG
Associated Press Writer

WASHINGTON — The Nixon transcripts now on the public stage are only the second act of the three-act drama of Watergate as seen from the Oval Office.

It's a defect that such critics as the House Judiciary Committee and special prosecutor Leon Jaworski are pointing out.

The story of Watergate as told in the transcripts doesn't begin until Sept. 15, 1972, three months after the June 17 break-in at Democratic National Committee headquarters.

Still hidden from public view are those scenes that followed immediately after the break-in, including the June 20, 1972, conversation between the President and H.R. Haldeman—the tape which had an 18½-minute buzz.

Also, the edited transcripts fail to include any of the conversations that took place in the White House after the Watergate hearings began May 17, 1973.

Missing is the President's reaction to the testimony of such witnesses as James W. McCord Jr., the ex-CIA agent turned informer; John W. Dean III, White House counsel turned presidential accuser, and formr Atty. Gen. John N. Mitchell, once one of the President's closest advisers.

The fat valume of transcripts also tells nothing of what was discussed while the President drew up his early Watergate statements.

According to White House sources, the transcripts also covered eight conversations for which the House Judiciairy Committee already had tapes.

Of the 27 other conversations in the blue-bound book, six were extras, not sought by the committee. However, 11 of the conversations included in the committee's subpoena were not turned over. An undetermined number of those do not exist.

ON LAS VEGAS BURGLARY

Transcripts Contradict Testimony Of Hunt

WASHINGTON (AP) — President Nixon's tape transcripts indicate that the White House Plumbers did pull a Las Vegas burglary, contrary to testimony given to the Senate Watergate committee.

Watergate conspirator E. Howard Hunt told the committee last Sept. 24 that he and another member of the secret White House intelligence-gathering unit that became known as the Plumbers planned to burglarize the office of Las Vegas Publisher Hank Greenspun.

But, Hunt said, the burglary never came off.

In the White House tape transcripts, presidential adviser John D. Ehrlichman said it did.

Purpose of the burglary, according to Hunt's testimony, was to get some information on Sen. Edmund S. Muskie of Maine which reputedly would cripple Muskie's fledgling presidential campaign.

The planning took place, Hunt indicated, between December 1971 and March 1972.

Hunt said the plan was formulated with the help of representatives of millionaire Howard Hughes who also wanted some material reported to be in Greenspun's safe.

He testified that the Hughes people promised to give the Plumbers such support services as hotel rooms and automobiles.

The plan never worked, Hunt said because the Hughes people refused to give the would-be burglars an escape airplane.

In addition, Hunt said, "the Muskie candidacy was rapidly losing impetus and no one was particularly interested in the information that Mr. Greenspun might have possessed if, in fact, he ever did, concerning Mr. Muskie."

However, the White House transcript of an April 14, 1973, conversation among President Nixon and his two top advisers, H.R. Haldeman and John D. Ehrlichman, indicates that the burglary did occur and that it was, in some unspecified way, successful.

Nixon: Can you tell me is that a serious thing? Did they really try to get into Hank Greenspun?

Ehrlichman: I guess that actually got in.

Nixon: What in the name of (expletive deleted) though, has Hank Grunspun got with anything to do with Mitchell or anybody else.

Ehrlichman: Nothing ...

Haldeman: They busted his safe to get something out of it. Wasn't that it?

Ehrlichman: No. They flew out, broke his safe, got something out (unintelligible). Now as they sat there in my office ...

UAL In Agreement On Pact

WASHINGTON (AP) — Company and union negotiators reached tentative agreement on a new contract for 16,500 ground employes of United Air Lines today, less than 10 hours before a threatened walkout against the nation's largest air carrier.

Federal Mediator George Ives said the accord came after marathon bargaining that began Monday in the offices of the National Mediation Board. No details of the proposed settlement were given, pending a ratification vote by the employes.

The machinists union, representing United's mechanics and ground crew employes, had scheduled a walkout for 3 p.m. EDT today had the negotiators failed to reach agreement by then.

United's contract with the union expired last August, and efforts to hammer out a new pact have continued intermittently since then.

United and Machinists officials last month reached a tentative accord on a new contract calling for a 15-per-cent wage increase over 28 months, but union members rejected it overwhelmingly in a ratification vote last week.

If approved by the employes, the United contract is expected to set the pattern for seven other major airlines currently involved in negotiations with the Machinists.

DAV Benefits Hike Approved

WASHINGTON (AP) — The Senate has passed and sent to the House a bill increasing benefit payments to disabled veterans and their survivors.

Sen. Vance Hartke, D-Ind., chairman of the Senate Veterans Affairs Committee, placed the first-year cost at $566.9 million.

Veterans with a disability rating of 50 per cent or less would receive a 15 per cent increase in benefits and those with a higher disability rating an increase of 18 per cent.

The bill also would increase benefits by 17 per cent to survivors of veterans and servicemen with service-connected disabilities.

Most Believe Seven Guilty

WASHINGTON (AP) — Lawyers for the seven defendants charged in the Watergate cover-up indictment say a nationwide poll shows that 75 per cent of the people who have heard of the case believe the defendants are guilty.

The poll shows that nationwide 91 per cent of all adult Americans have read or heard that a number of President Nixon's former aides have been indicted for covering up the Watergate affair.

The poll was conducted by Sindlinger & Co. April 12-21.

'The Working Man's Friend'
C. GLENN TOOMBS
Democrat for State Legislature, 63rd District
A NATIVE WEST TEXAN WHO KNOWS WEST TEXANS' PROBLEMS.
FOR: Disabled Veterns
AGAINST: The State being allowed to create a fiscal debt.
Pol. Adv. Pd. by Ralph Miller, Campaign Chairman

DENSON CAR RENTAL
300 E. HWY.
Phone
573-3912

NEW SHIPMENT ARRIVED WEDNESDAY!
TAPES
3 FOR $5.00
EACH . . $2.00
CASH FOOD MARKET
1110 25th St. Ph. 573-9181

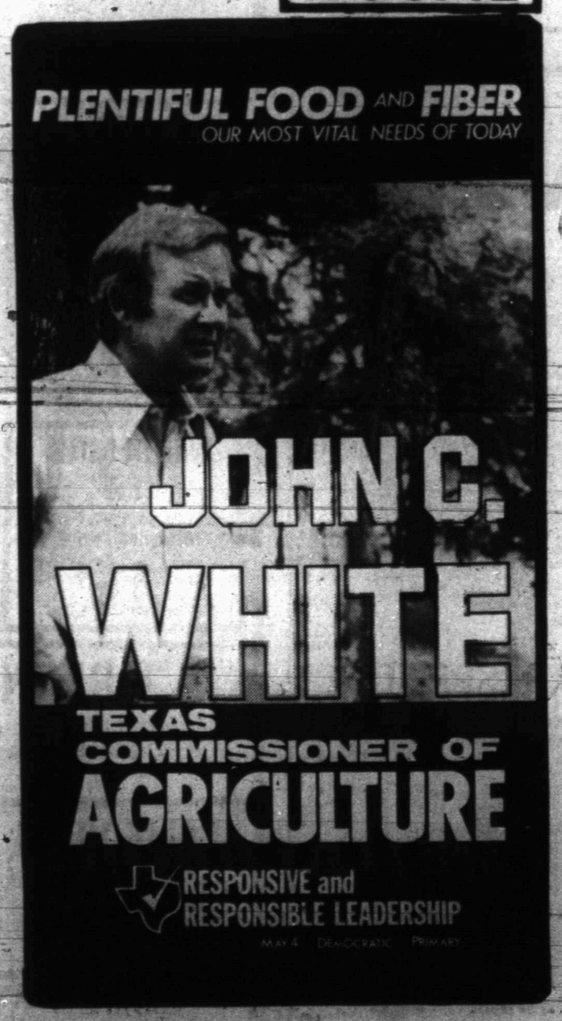

Joh C. White
Pol. Adv. Paid for by T. P. Flahive, Chairman
John C. White Committee, 211 E. 11th., Austin, Tex., 78701

As time draws near for you, in precinct 2 to vote, I hope you will consider me and my qualifications, for your next commisioner. I have tried to see everyone in this precinct.
I believe this is a full time job and if elected I will serve faithful and honest. I want to thank everyone for the respect and courtesy you have shown me.
Thank you, Neil Holder

State Senator
District 30
Democratic Primary
May 4

Ray and Helen Farabee with sons Dave and Steve

Ray Farabee
has the EXPERIENCE · MATURITY · COMMITMENT
to render outstanding service for you in the State Senate

His record includes:
- Business and law degrees from University of Texas (president of student body 1955)
- Democrat and 41-year resident of this district
- U. S. Air Force service as intelligence officer
- President of non-profit educational television station KIDZ-TV (Channel 24)
- Successfully worked with area industrial development agencies to bring new industry to this district
- Represented city and rural school districts in Federal Court including opposition to forced busing

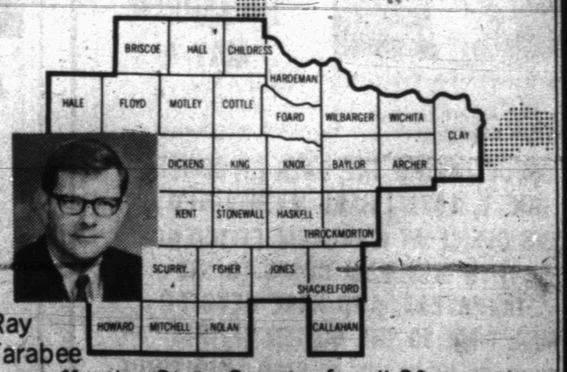

Ray Farabee
. . an effective State Senator for all 29 counties
Ray Farabee asks for your vote and your support in the Democratic Primary, May 4
Political Advertising. Paid by Jerry Estes, Campaign Manager, Box 486, Wichita Falls, Texas.

In Snyder Area Churches

Colonial Hill Bapt.

Dr. John Newport will begin a conference this evening on demonology. The conference tonight and Saturday night will begin at 7 o'clock.

The early men's class will meet at 7 a.m. Sunday in fellowship hall. Sunday School will begin at 9:45 a.m. and morning worship at 11. Dr. Newport will speak to youth and adults during the Sunday School hour and also will bring the morning message at 11.

The Adult III Department women's classes will have a family dinner at noon.

The finance committee for the Baptist Student Union building project, pastors and building committee members will meet at 2:20 p.m. at the college building of First Baptist Church. Deacons will meet at 5 p.m. in the library of the church. Youth choir will meet at 5 p.m. and church training is set for 6 p.m. Dr. Newport will speak to adults and youth and also will bring the evening message at the 7 p.m. worship hour. There will be a high school fellowship following the evening service.

A Vacation Bible School Conference will be held Monday at Colonial Hill. The hours will be from 9 a.m. to noon and from 7p.m. to 9 p.m.

On Wednesday, family supper will be served at 5:45 p.m. RAs, GAs, Acteens and Mission Friends will meet at 6:30 p.m. Adult teachers will meet at 6:30 in the choir room. The evening prayer service will begin at 7:30 p.m. and the youth sharing group will meet at the same hour. The adult choir will rehearse at 8:15 p.m.

Church visitation is set for 10 a.m. and 6:30 p.m. Thursday. The youth will have Bible study at 7:30 p.m. Saturday.

Calvary Baptist

Sunday services begin at 9:45 a.m. with the Sunday School. Morning worship begins at 10:50; training service and adult prayer groups meet at 6:15 p.m. and evening worship at 7. Rev. Glenn Border, pastor of the church will bring both messages of the day. E.L. Hill is in charge of the music. Visitors are welcome and a nursery is provided for the babies.

Teachers will meet at 7 p.m. Wednesday for lesson preparation. Mid-week prayer service follows at 7:30 p.m.

Church-wide visitation is set for 7:30 p.m. Thursday. Bus visitation is at 1:30 p.m. Saturday. "A Voice From Calvary," the weekly radio broadcast, will be heard over KSNY at 9:02 a.m. Saturday. Rev. Border will be the speaker.

If you need transportation to the services call 573-2191.

Apostolic Faith

The College Vibrations, a singing group from the Apostolic Faith Bible School in Baxter Springs, Kan., will present a concert at 10 a.m. Sunday at the Apostolic Faith Church in Snyder, Avenue Z and Twenty-fifth Street.

The group will have charge of the morning services at the church. Following the service, there will be a basket lunch in the park for all who want to bring picnic lunches.

First Presbyterian

Sunday School is set for 10 a.m. and morning worship for 11 a.m. at First Presbyterian Church. The Rev. John Gaston's sermon topic will be "The Christian Family," with the text from Ephesians 5.

The youth group will meet from 5 p.m. to 7 p.m. at Union United Methodist Church. Prayer and Bible study group will meet from 7:30 to 9:30 p.m. in the home of Mr. and Mrs. Jim Erwin.

The Session will meet at 7:30 p.m. Wednesday.

On Friday, May 10, the Presbytery of Palo Duro will meet at Westminster Presbyterian Church in Lubbock.

Family night supper is set for 6:30 p.m. Wednesday. The topic for discussion will be "What Is the Church For?"

Classified Ads—Call 573-5486.

Morningside Bapt.

Sunday School will begin at 10 a.m. with the morning worship to follow at 11. Rev. Dan Humphreys, pastor, will bring both messages of the day. Leonard Broach is in charge of music with Martha Broach accompanist.

The Sunday School lesson this week is titled "Self Discipline and the Deeper Life." The lesson text is from I Cor. 9:19-27.

BTS will begin at 6 p.m. with evening worship following at 7. The BTS program this week is titled "Cornelius the Soldier." The program text is from Acts 10:30-33.

Monday night is WMA night and Tuesday and Thursday nights are work nights on the new fellowship hall.

Mid-week services are set for 7:30 p.m. Wednesday. The public is welcome at all services. A nursery is provided for small children. Free bus transportation is available by calling 573-8755 or 573-2738.

Faith Bapt.

The weekly radio broadcast of Faith Baptist Church is heard each Friday over KSNY at 8:35 a.m. Rev. L.W. Hatfield, pastor of the church, will be the speaker.

Sunday services begin at 10 a.m. with Sunday School. Morning worship begins at 10:50, training union at 6:15 p.m. and evening worship at 7. Rev. Hatfield will bring both messages of the day. James Williams is in charge of the music.

Mid-week prayer service begins at 7 p.m. Wednesday. For a ride to the services call 573-7434.

Visitors are welcome at each service and a nursery is provided for the babies.

Hermleigh Meth.

Sunday School begins at 10 a.m. at the Hermleigh United Methodist Church. Morning worship begins at 11 and evening worship begins at 6:30. Rev. Loren Gardner, pastor of the church, will fill the pulpit for both services.

Immediately following the evening service the administrative board will meet.

Hermleigh United Methodist Church is urging each registered voter to vote this Saturday.

Bethel Baptist

"God's Victory Sign" will be the sermon subject of R. Virgil Mott on "The Back To Bethel Broadcast" over KSNY at 8:35 a.m. Sunday. Special music will be "This Love Is Mine" by Sam Allen.

Sunday School will begin at 10 a.m. Call 573-7267 or 573-5968 if you want to ride the church bus to Sunday School. Clint Hembree will be the driver of the bus Sunday morning.

In the absence of the pastor, Rev. Thomas Hall of Snyder will occupy the pulpit at the 11 a.m. worship service. J.A. Dodson will lead the song service for both the morning and evening services Sunday.

Church Training Service will begin at 6 p.m. "Internal Death" will be the subject of Rev. Clint Hembree at the 7 p.m. worship service.

Wednesday evening at 7 Mrs. Barbara Mott will have charge of all the activities of the church.

Earl Edwards, general director of Sunday School, urged Sunday School workers to attend the VBS clinic scheduled at the Colonial Hill Baptist Church Monday, May 6, at 9 a.m.-12 noon and 7 p.m. until 9 p.m. There are conferences for all ages.

Use Snyder Daily News Classified Ads—Call 573-5486.

ROBERT BALL

Ira Baptist Revival Set

Ira Baptist Church will be in revival from Sunday, May 5-12. Rev. Jim Mosley, pastor of First Baptist Church in Ackerly will be the evangelist. Robert Ball, of the Calvary Baptist Church in Lubbock, will be leading the singing.

Morning services will be held at 10 a.m. each day except Saturday when there will not be morning services. Sunday services begin at 7 p.m. and weekdays the evening service will begin at 8 p.m.

Rev. O.L. Gober, pastor of the church, extended an invitation to the public to attend all services.

Sunday School will begin at 10 a.m. Sunday.

Grace Lutheran

Tonight at 7:30 there will be a Sunday School teachers' meeting. There will be film shown on "How to teach the Bible". Planning for the summer months will also be held.

This Sunday, Holy Communion will be celebrated during the 10:30 a.m. worship service. Pastor Henry Hartman's message is "Show and Tell," based on John 10:22-30. During the service, Clem Richards of Stamford will bring greetings from Bethel Lutheran Church in Avoca.

The church council will meet this Sunday after the worship service. Bible Study will be Sunday evening from 6:30 to 8 o'clock at the parsonage.

The church council will meet with Rev. Willis Erickson of Austin to plan goals for the congregation this Wednesday at 7:30 p.m. at the church.

Those serving Sunday are: Lynn Dyer and Bob Eime-ushers; Susan Tolbert-acolyte; Vivian Dyer and Debra Dyer-nursery attendants; Bob and Virginia Eime-greeters; the Nolan Flynns will prepare the Lord's Table; Lanette Schwartz-organist.

37th C of C

Pat J. Abbananto, minister, will preach the gospel in all the worship services at Thirty-seventh Street Church of Christ on Sunday. The worship services are at 10:45 a.m. and 6 p.m.

Bible classes for all ages are held at 9:45 a.m. each Sunday.

The regular mid-week worship services are scheduled for 7:30 p.m. each Wednesday.

St. John's Episcopal

Holy Eucharist will be celebrated at 9 a.m. and 10:30 a.m. Sunday at St. John's Episcopal Church, 2214 Forty-second Street.

The bishop's committee will meet at 9:45 a.m. and at 10:30 there will be Sunday School for children.

Serving Sunday will be Mike Overton and Gary Shinn, acolytes; Mrs. W. C. Hart, Altar Guild; John Thomas, usher; Mrs. Rachel Rosser, organist. The Rev. C.L. Bowyer is vicar of St. John's.

Holy Eucharist will be celebrated at 7 p.m. Wednesday.

Be still

"And this also we wish, even your perfection." 2 Corinthians 13:9.

Wishing is amusing and is such an easy thing,
It never has a price tag, yet riches it can bring;
For the wish so very often one turns into an act,
And what started as the daydream becomes, in turn, a fact.
Then let's wish so well for others that we finally come to care,
Then wishing, with the aid of God, becomes an answered prayer.

WILL CURTIS

First U. Meth.

The Rev. Wallace H. Kirby will be in the pulpit at the morning worship service at 10:55 a.m. Church school for all age groups is at 9:45 a.m. May has been designated as Senior Citizen Month. This Sunday the Senior Citizens of the church will be recognized.

The District Workshop for Vacation Church School will meet in Big Spring at 2:30 p.m.

The Junior High and Senior High UMY will meet at 5:30 p.m. for snack and study.

The Cherub Choir will meet at 6 p.m. The Wesley Choir will not meeet this Sunday evening.

The Esther Group will meet Monday at 7:30 p.m.

Wednesday, Mother's Day Out will meet from 9 a.m.-3 p.m. The Mary-Marthas will meet at 3 p.m. in the parlor. The Finance Committee will meet at 7 p.m. in the Pastor's study. A Share Group will meet at 7 p.m. Chancel choir will rehearse at 7:30 p.m. A Share Group will meet at 8 p.m. Thursday at 7:30 p.m., the Maranatha Cluster will meet.

The Wesley Choir Cookout is to be Saturday from 5-7 p.m.

First Christian

First Christian Church will meet for Church School at 9:45 a.m. There will classes available for all age groups with a nursery provided for all services. Morning Worship will be at 10:50 a.m. Children's Church is for four-year olds through 4th grade and meets at 10:50 a.m. with June Boren and Jane Ridenour in charge.

Other Sunday meetings are: Teenagers at 6 p.m.; Prayer-share-study groups at 6:30 and 7:30 p.m. There is also a prayer-share-study group on Monday evenings at 7:30 and Tuesday morning at 9:30 a.m.

Meetings for Wednesday evening are: 6:30 p.m.-children's membership class; 7:30 p.m.-choir practice; 8 p.m.-board meeting.

On Sunday, May 19, group pictures will be taken immediately following the morning worship.

Those serving for Sunday are: Organist-Pat Whittenburg; Minister-Otto Schaufele; Presiding-John Noble; Receptionist-Sandra Harlan; Children's Church-June Boren and Jane Ridenour.

Northside Bapt.

Sunday services begin with Sunday School at 9:45 at Northside Baptist Church. Classes are available for all age groups. The morning worship hour follows at 11 with pastor George E. White preaching the gospel message. Music for the day will be under the direction of Wayne Burney.

Sunday evening services include Discovery Hour for the young people and Baptist Training Course at 6. The evening worship service follows at 7. This service is broadcast live over radio station KSNY.

Use Snyder Daily News Classified Ads—Call 573-5486.

GIFT PRESENTED—The Rev. and Mrs. C. J. Smith, who retired recently after serving as missionaries over 17 years, hold a "money tree," which was presented to them when they were honored by members of Colonial Hill Baptist Church.

First Baptist

Sunday begins Christian Home Week. There will not be any scheduled evening meetings at the church this coming week.

On Wednesday evening families are urged to have a family worship service and read John 17:1-5; 20-26.

The L.L.L. Club will meet at 10 Thursday morning in fellowship hall. Mr. and Mrs. Wirt Holsinger will bring the program. If you are interested in going on the L.L.L. Summer Tour, come by the church and pick up one of the informations sheets. This will be a tour of New Mexico June 3-8.

There will be an Associational Vacation Bible School Clinic at Colonial Hill Baptist Church Monday. This is for all Vacation Bible School Workers in the Mitchell-Scurry Association.

Sunday night, after the evening worship service, there will be a hamburger supper for the Senior High School boys and their dates at the David Crockett home at 4503 Fredonia.

Grady Nutt, Humorist, will be the speaker for the spring family banquet scheduled for May 24 in fellowship hall. You may get your tickets from any member of the staff. They are $2.50 each.

New Hope Baptist

Sunday School will begin at 9:45 a.m., followed by morning worship at 11. The Rev. Uriah Hill will be in the pulpit for both morning and evening worship services.

All members are asked to be present at the monthly business session Sunday night. The Lord's Supper also will be observed Sunday night.

Activities for the coming week will include mission group meeting at 5:30 p.m. Monday, prayer service at 8 p.m. Wednesday, adult choir rehearsal at 7 p.m. Thursday, Starlight band at 5:30 p.m. Friday and youth church at 5 p.m. Saturday. The public is invited to all services.

Trinity U. Meth.

Church School will begin at 9:45 a.m. and worship services will follow at 10:55.

The youth will meet at Union at 5 p.m. The youth of the church will have a bake sale this Saturday at Everybody's Thriftway.

The choir will practice at 7 p.m. Wednesday.

Missionaries Are Honored By Church

Members of Colonial Hill Baptist Church honored the Rev. and Mrs. C.J. Smith, who retired recently after serving as missionaries, in an all-church fellowship.

The Smiths were appointed in 1957 by the Southern Baptist Home Mission Board to serve as missionaries to the Cheyenne and Arapaho Indians in Oklahoma. They served there until last month when they retired and moved to Snyder because of Mrs. Smith's ill health. They now live at 3707 Avenue U.

Rev. Smith is a native of Roscoe and in September of 1935 he was married to Nora Wiman. He began preaching in 1943 and served as pastor of several rural churches in this area, including Arah, Fluvanna, Ira, Dunn, China Grove and Knapp. He also was a high school English teacher, serving on the faculties of Ira and Dunn schools in past years.

Rev. Smith will be available to preach in the area as a substitute minister. The Smiths are the parents of Mrs. Odell Cox of Snyder, and Mrs. Smith has a sister and brother living here, Mrs. Silas Davenport and John Wiman.

Use Snyder Daily News Classified Ads—Call 573-5486.

Green Hill Bapt.

The public is invited to attend services this Sunday at Green Hill Baptist Church. Services begin at 9:45 with Sunday School, followed by church services at 11. The evening services begin at 6:30 with Training Union, followed by church services at 7:30. There will be an all-church fellowship following the evening services.

Opportunities for the week will be a share group on Tuesday night at the Pastor's home at 7:30. Wednesday morning at 10 the WMU will meet for book study at the church. Wednesday night at 7:30 is prayer meeting, followed by deacon's meeting at 8:30. Outreach is set for 7:30 p.m. Tuesday at the church.

Sunday School will begin at 9:45 a.m. and morning worship service at 10:50. BTU is set for 5:30 p.m. and the evening worship service for 6:30.

The mission group will meet at 7 p.m. Monday and on Wednesday the youth group will meet at 7 p.m., followed by the adult meeting. The Rev. F. Nelson is pastor of the church.

William Henry Harrison, at 68 the oldest President ever invested, was also the first to die in office. The tragedy occurred a month after his inauguration.

AMC Earnings Decline 58%

DETROIT (AP) — American Motors has reported a 58 per cent decline in profits for the first quarter of 1974, compared with earnings for the first three months of 1973.

AMC said Wednesday its first-quarter profits were $6.9 million, or 25 cents a share, compared with $16.5 million, or 61 cents a share, for the comparable period a year ago.

Total sales for the three-month period this year were $498 million, compared with $476 for January-March 1973, American Motors said.

The drop in profits reported by AMC followed the pattern established earlier by the auto industry's Big Three, General Motors, Ford and Chrysler, but AMC's decrease was less severe than suffered by the other auto makers.

Chrysler reported profits off 98 per cent for the first quarter, GM 85 per cent and Ford 66 per cent.

For young children, choose colorful, durable books with simple short stories, advises Ilene Carrington, family life education specialist with the Texas Agricultural Extension Service, The Texas A&M University System.

VOTE FOR JOHNNYE (COLE) WARREN

FOR COUNTY CLERK

Due to my husband's illness, it is impossible for me to see anyone at this time. I know I have missed seeing some of you in person. It was not intentional.

CONSIDER THIS MY PERSONAL APPEAL FOR YOUR VOTE & SUPPORT MAY 4th.

IT WILL SINCERELY BE APPRECIATED!

Pd. Pol. Adv.-By Johnnye (Cole) Warren Snyder, Texas.

ELECT CONE J. MERRITT

JUSTICE OF THE PEACE
PRECINCT I
SCURRY COUNTY
FOR
FAIR, COURTEOUS AND EFFICIENT SERVICE

The Justice of the Peace Court is a very important office. It's service is not just-though this is included-collecting fines. People are having more to do with the Justice of Peace Court because of the traffic laws. This is causing an enormous amount of service in the Court.

The Justice of the Peace should know something about the laws. It is not against the law for a non-lawyer to know some law. The way to know some law is to buy a $1.50 paperback "legal handbook" of law at some drug store and study it. How would one know the law had been violated if one did not know the specific law? No one is to substitute one's opinions or views for the specific language of the law in the statutes. Therefore, if I did not know the specific law I would ask those officials that are elected for this very purpose. If elected to this office, I will work with all the Elected Officials in the County, without losing any authority of the Justice Office.

The Justice of the Peace is authorized to try and adjudge all manner of debts and other matters involving controveries not to exceed $200.00. This is called the "Small Claims Court". This Court involves rent and rent houses all over the precinct. This is called "forceable detainer". Also, the issuance of warrants and citations that are served through other offices, such as the Sheriff and Constable, originate from this office.

The Justice of the Peace is authorized, and it is his duty, to hold an inquest when a person dies a natural or unnatural death unattended by a physician or without the presence of a sufficient number of witnesses. The Justice Office is to make and keep a permanent record of these inquests and deposit one with the District Clerk.

The Court sets most bail bonds for felony cases which is to hold one until one's case is presented to a grand jury. This also involves working with the District Court Officials without losing any of the Justice Court authority.

The Justice of the Peace is possessed with the authority to perform marriages. I think this is a very important service of this office to the people of Snyder and Scurry County.

Last but not least, there is the "right of the accused". In Civil Suits, there almost always are two sides in the cause and each side has an equal right in court. The Law says the side that has the "preponderance of evidence" is judged in their favor.

In Criminal Procedure, the accused has rights. One is "not guilty until proven so". One is "only accused". One has a right to confront the one who accused. One has the right to know what the charge is. One does not have to give evidence against one's self. One has a right to be heard by self or counsel or both. One has a right to have witnesses. One has a right in all courts to have a trail by jury. In most of the cases, one has a right to a reasonable bail.

I have stated that the office is an important one. I think the one that is elected to this office should be mentally and physically qualified.

A little personal history: I have lived in Scurry County all my life. This is not a reflection on new-comers; because I hope people, business and new-what-have-you keep coming, and new babies keep being born in Scurry County. I attended High School in Snyder and I have had 2 years of college and one year in the Seminary at Fort Worth, Texas. My wife attended and all four of our children finished high school in Snyder. I have served people in every part of the county.

I would like to have the Justice of the Peace job. If elected to the office, I will act in each service of the office with courtesy and fairness in regard to each cause that comes before the Court.

It is almost impossible not to overlook someone in a campaign. Therefore, I wish you would accept this article as a personal appeal to you that read it, for your vote in May 4th election.

Thank you very much,
Cone J. Merritt

Pd. Pol. Ad. By Cone Merritt

FRIDAY NIGHT
FISH BUFFET
5:30 to 9:30
All the Fish You Can Eat $2.25

SATURDAY NIGHT
CHICKEN BUFFET
5:30 to 9:00
All You Can Eat $2.25

Carry out orders at regular price.

AMERICAN RESTAURANT
East Highway

SUNSHINE NURSERY SCHOOL
NOW OPEN
For the summer months
● Hour ● Day ● Week
● Monthly Rates
Balanced Breakfast and Lunches Available
MERRITT'S KINDERGARTEN
573-5712 or 573-5301

BONNIE BROOKS

CANDIDATE FOR DISTRICT CLERK
WILL APPRECIATE YOUR VOTE AND INFLUENCE

132nd Judicial District

VOTE MAY 4TH.

Pd. Pol. Adv. By Bonnie Brooks Snyder, Texas

RE-ELECT
BILL HAIRSTON

FOR
COUNTY COMMISSIONER PRECINCT NO. 4

● Interested in the Progress
● Interest In The Progress And Development of Scurry County
● Endeavors To Spend Your Tax Money Wisely
● Has Experience Needed To Do The Job

YOUR VOTE AND INFLUENCE WILL BE APPRECIATED MAY 4.

Pol. Adv. Paid By Bill Hairston

TO THE VOTERS OF SCURRY COUNTY

Your support and influence for my election on May 4th will be greatly appreciated.

A native Scurry Countian, a concerned taxpayer, I feel an elected official has been given a public trust, and that County citizens are entitled to conscientious, efficient and dignified dedication to duty by those they entrust with a given responsibility.

Qualified by 22 years experience in public work including office management, confidential secretarial positions, extensive bookkeeping and accounting procedures, I feel I can operate this office at maximum efficiency, and I pledge full time to duties of the office.

LOIS BURROW LEECH

CANDIDATE FOR SCURRY COUNTY TREASURER

Pd. Pol. Adv. by Lois Leech, Snyder, Tex.

DEPUTY CHIEF O'REGAN'—Mrs. Marilynn O'Regan sits at her desk in Chicago Wednesday. The 53-year-old veteran of the Chicago police force has been appointed deputy chief of the administrative group in the Traffic Division. Chicago officials say Mrs. O'Regan is the highest ranking woman member in any metroppolitan police force in the nation. She joined the Chicago police department when she was 27. Her husband, Charles, is a retired deputy police commissioner. Her father was a police captain and her brother was a police sergeant. (AP Wirephoto)

Portugal Finds Empire Home Front Corrosion

By WILLIAM L. RYAN
AP Special Correspondent

Portugal is finding out what France and other European nations learned a decade or more ago. Empire in the modern era costs more in money, blood and political turmoil than the home front can afford to pay.

The first act of a familiar post-World War II drama has just been played out in Lisbon, where a durable dictatorship has been overthrown because of those factors.

Forces long persecuted are becoming legal and active. Political prisoners are being freed. Political exiles are welcomed home. Political parties are beginning to operate. All this probably will make the issue of colonialism more divisive than ever.

Portugal's new military rulers imply that they intend to prosecute the colonial wars in their vast African empire—Mozambique in the southeast and Portuguese Guinea and Angola in the west—while trying to reach accomodation with the rebel forces.

To the rebels, that suggests half-way freedom—something the French, the Dutch and the Belgians couldn't make work. The coup in Portugal may encourage the rebels to more intensive effort on the assumption that the momentum now is in their favor.

A similar situation in France brought Charles de Gaulle back to power in 1958 after that nation provided the prime example of the untenability of colonialism.

Still staggering from the carnage of World War II, France attempted to reassert domination in Indochina, the Southeast Asian arm of the French Empire. She offered Vietnam, Cambodia and Laos autonomy in a French Union, but it was half freedom, and the rebel movements wouldn't buy it.

Indochina bled France severely in manpower and money, contributing to the political and economic turmoil that brought down French governments almost weekly. The decisive defeat at Dien Bien Phu, 20 years ago this month, persuaded the French to cut their losses and get out of Indochina. But the French still tried to hold on to Algeria.

Once again a guerrilla war had corrosive effects on the home front. It took a leader with overwhelming stature and flair for authoritarianism—De Gaulle—to set Algeria free despite the threat of civil war at home and then dismantle the rest of France's huge African empire.

Belgian and Dutch experiences were similar in many respects. The Netherlands was expelled from the Dutch East Indies after bloody fighting. Belgium was forced to retire from her rich Congo.

Britain also had to dismember her mighty empire. But the British moved out without fighting and left behind painstakingly constructed bureaucracies which could take over administrative duties.

All this makes it seem that the era of colonialism at last has died. Portugal, oldest of the modern colonial powers, after 400 years is the last to try to cling to a huge empire.

The thoroughbred racing season at Delaware Park in Stanton, Del., will run from May 25 through Aug. 11. Racing again will be held on Sundays.

Nancy Kissinger Tours Jerusalem

JERUSALEM (AP) — Nancy Kissinger, on her first foreign trip as the wife of Secretary of State Henry A. Kissinger, strolled through the ancient walled city of Jerusalem Thursday. She visited Christianity's Church of the Holy Sepulchre, Islam's Dome of the Rock and Judaism's Wailing Wall. Kissinger, conducting more Mideast "shuttle diplomacy," did not accompany his wife.

TO THE VOTERS OF PRECINCT 4
HERMLEIGH AND INADALE,

I want to say thank you for the privilege of serving as Justice of Peace these past years. My name will be on the ballot for re-election on May 4th and your vote will be appreciated.

THANK YOU
T.E. SHELBURNE
JUSTICE OF PEACE
PRECINCT 4

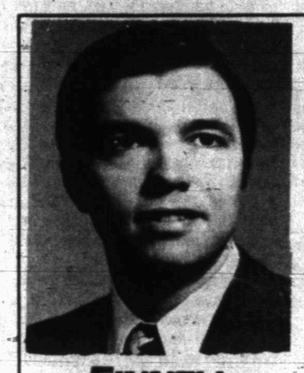

ELECT
CHARLES FINNELL
Experienced and Respected.
State Representative - 8 years
Agriculture & Livestock Committee - 8 years
Vice-Chairman of West Texas Delegation
FINNELL . . . A SENATOR FOR ALL 29 COUNTIES
Pol. Adv. Paid for by Charles Finnell, Box 468, Holliday, Texas 76366

Pressmen At Dallas Strike

DALLAS (AP) — Both major Dallas newspapers struggled to put out editions today because printing pressmen walked out Thursday when contract negotiations broke down.

Spokesmen for the Times Herald, an afternoon daily, and the Morning News, the morning newspaper, said they would continue to operate.

The effect of the strike could not immediately be gauged. Early editions of the Morning News were somewhat behind skchedule.

Pickets were stationed outside both newspaper buildings in the downtown area and extra security guards were hired by the papers and posted inside the buildings. No incidents of violence were reported.

The pressmen, members of the International Printing and Grafics Communications, Local 22, authorized a strike in voting Sunday but did not walk out until Thursday afternoon, when the final edition of the Times Herald had been put out.

The walkout strike followed an 11th hour negotiating session by management, union representatives and a federal mediator.

Negotiations on a new contract had been in progress nine months. No new sessions have been set.

The major issue in the dispute was said to be "manning," a means by which pressmen control the number of persons hired each day to run the presses.

"The newspapers wanted the authority to designate the number of pressmen to be hired each day and the right to use them where management thought best," said a Times Herald statement.

The statement said the supervision "was requested in an effort to control spiraling production costs."

The News statement was similar, saying that manning "has become an onerous, wasteful burden," and adding that "The News has resolved to end this practice."

A union statement charged the two papers with intending to "unilaterally abolish the basic working conditions that have existed in their pressrooms since 1913."

The statement said the strike was caused by the newspaper management.

For Wear On CONCRETE
In stock . . . no waiting
6 to 13, A-E

Sure cure for 5 o'clock feet
RED WING SHOES
THOMPSON'S
Southeast Corner of Square

Complete
TURKEY DINNER
$1.69
11 A.M. to 9 P.M.
Friday, Saturday & Sunday
BEACON LODGE RESTAURANT
E. Hwy. at Traffic Circle

ELECT
Billy Ray Browning
Scurry County Commissioner
Precinct No. 2

Your Vote and Influence Will Be Appreciated.
Subject to Action of Democratic Primary May 4, 1974
POL. ADV. PD. FOR BY: BILLY RAY BROWNING DERMOTT, TEXAS

TO MY FRIENDS,
I WOULD LIKE TO TAKE THIS OPPORTUNITY TO APOLOGIZE TO THE PEOPLE OF PRECINCT 2 FOR NOT BEING ABLE TO VISIT WITH EACH ONE OF YOU PERSONALLY.
PLEASE FEEL FREE TO CALL ME IF YOU HAVE ANY QUESTIONS OR WOULD LIKE TO DISCUSS ANY THING WITH ME JUST CALL ME AT 573-5073. IF I HAVEN'T YET CONTACTED YOU. PLEASE DON'T PUT ME ASIDE. CERTAIN CIRCUMSTANCES HAVE PREVENTED ME FROM SEEING EVERYONE, I FEEL THAT I AM THE THE COMMISSIONER THAT SCURRY COUNTY NEEDS.
THANK YOU,
BILLY RAY BROWNING

YOU HAVE A CHOICE!

To The Voters of Scurry County:

It has been my privilege in recent months to prepare and present to you the facts and-or laws concerning the Scurry County School Superintendent's office.

I have heard some conflicting statements by those seeking to keep this lucrative unnecessary position and office open. May I assure you that I called these discrepancies to their attention. They admitted that they were unaware of the inaccuracy of their statements. However, these same baseless statements reappeared in a paid advertisement in the Snyder Daily News. I regret that you as voters have had to endure these conflicting statements.

I want to assure you that I have presented factual information and the laws concerning the responsibillities of this office. When I stated my opinion I labeled it as an opinion. It is still my opinion that there is no need to maintain this office at a cost of some $24,000 annually. Other professional personnel are already being paid for proposed services of this office. The tax money comes from the state level, but the Snyder School District would have received about $21,000 more this year had it not been held by the State to pay for the County School Superintendent's office.

This is not a vote to determine the fate of rural America or the small school districts in Scurry County. Those decisions can only be determined by the tax payers of each local district. Your vote for me should simply imply that you consider these districts as independent schools and that they are to accept the responsibilities that go with independence and provide the best possible education for each of their youth.

Thank you for your support in this attempt to reduce waste and duplication in government. If I am elected, there will be a vote called for in early 1975 to officially give the voters an opportunity to abolish this office.

Pd. Pol. Adv. - By Roy Carter - Snyder, Texas

Call No. 489 Charter No. 14270 National Bank Region No. 11

REPORT OF CONDITION, CONSOLIDATING DOMESTIC SUBSIDIARIES, OF THE

Snyder National Bank of Snyder, Texas

IN THE STATE OF Texas, AT THE CLOSE OF BUSINESS ON April 24, 1974
PUBLISHED IN RESPONSE TO CALL MADE BY COMPTROLLER OF THE CURRENCY, UNDER TITLE 12, UNITED STATES CODE, SECTION 161.

ASSETS	Dollars			Cts.
Cash and due from banks (including $ 220,310.94 unposted debits)	4	184	883	98
U.S. Treasury securities	2	197	711	60
Obligations of other U.S. Government agencies and corporations	7	023	843	34
Obligations of States and political subdivisions	9	471	262	18
Other securities (including $ 8,000.00 corporate stock)		80	004	00
Trading account securities				--
Federal funds sold and securities purchased under agreements to resell				--
Loans	1	456	607	74
Bank premises, furniture and fixtures, and other assets representing bank premises		213	670	84
Real estate owned other than bank premises				--
Investments in unconsolidated subsidiaries and "associated companies"				--
Customers' liability to this bank on acceptances outstanding				--
Other assets (including $ -0- direct lease financing)		601	081	82
TOTAL ASSETS	35	229	065	50
LIABILITIES				
Demand deposits of individuals, partnerships, and corporations	14	620	144	07
Time and savings deposits of individuals, partnerships, and corporations	13	154	096	40
Deposits of United States Government		203	200	57
Deposits of States and political subdivisions	1	687	418	07
Deposits of foreign governments and official institutions				--
Deposits of commercial banks		245	708	60
Certified and officers' checks, etc.		400	941	12
TOTAL DEPOSITS $ 30,311,508.83				
(a) Total demand deposits $ 16,782,312.43				
(b) Total time and savings deposits $ 13,529,196.40				
Federal funds purchased and securities sold under agreements to repurchase				--
Liabilities for borrowed money				--
Mortgage indebtedness				--
Acceptances executed by or for account of this bank and outstanding				--
Other liabilities		234	290	15
TOTAL LIABILITIES	30	545	798	98
MINORITY INTEREST IN CONSOLIDATED SUBSIDIARIES				--
RESERVES ON LOANS AND SECURITIES				
Reserve for bad debt losses on loans (set up pursuant to IRS rulings)		806	834	75
Other reserves on loans				--
Reserves on securities				--
TOTAL RESERVES ON LOANS AND SECURITIES		806	834	75
CAPITAL ACCOUNTS				
Capital notes and debentures				--
___% Due ___ $ ___				
___% Due ___ $ ___				
Equity capital-total	3	876	431	77
Preferred stock-total par value				
No. shares outstanding --				
Common Stock-total par value	1	200	000	00
No. shares authorized 60,000				
No. shares outstanding 60,000				
Surplus	1	200	000	00
Undivided profits	1	476	431	77
Reserve for contingencies and other capital reserves				--
TOTAL CAPITAL ACCOUNTS	3	876	431	77
TOTAL LIABILITIES, RESERVES, AND CAPITAL ACCOUNTS	35	229	065	50
MEMORANDA				
Average of total deposits for the 15 calendar days ending with call date	30	692	727	73
Average of total loans for the 15 calendar days ending with call date	11	387	877	50
Interest collected not earned on installment loans included in total capital accounts				--
Standby letters of credit				--

I, Derwin Thompson, Vice Pres., Cashier of the above-named bank do
(Name and title of officer authorized to sign report)
hereby declare that this report of condition is true and correct to the best of my knowledge and belief.

Derwin Thompson

We, the undersigned directors attest the correctness of this report of condition and declare that it has been examined by us and to the best of our knowledge and belief is true and correct.

Rex Robinson
W. C. Hart
Scott Casey
Directors

Blancas Leads Nelson Classic

By MIKE COCHRAN
Associated Press Writer

DALLAS (AP) — Despite the rigors and pressures of the professional golf circuit, the game can be fun, says stocky, scrambling Homero Blancas.

"Yeah, it's fun out there when you can get it in close and make all those putts," he says.

"Once I get under par I have a tendency to keep on making birdies. I like to make alot of birdies and then just go."

Such was the case Thursday as the free-wheeling tour veteran rode a hot putting streak and a pair of eagles to a six-under-par 65 and the first round lead of the $150,000 Byron Nelson Golf Classic.

Blancas, whose protruding midrift reflects the good life, recorded a 33-32—65 on the 6,957-yard windswept and waterlogged Preston Trail course in the chase for the top prize of $30,000.

That was good for a two shot lead over an internationally flavored quartet that included Australians Bruce Crompton and Bruce Devlin, New Zealand's Bob Charles and unsung American Bob Payne.

A stroke back at 68 was John Mahaffey, Raymond Floyd, Jim Simons and Rick Rhoads, the latter an unknown Californian who burned the back nine with a sizzling 31.

Lee Trevino, bidding for his first Texas victory, stylish Ben Crenshaw and veterans Bobby Nichols, Billy Casper and Chi Chi Rodriguez headed a group at 69.

A record 30 players in the field of 150 broke par and 17 others equalled it, a fact attributed largely to the soft, true greens.

And few found them more responsive than Blancas, who banged in nine one-putt efforts while collecting a pair of birdies to complement his two eagles.

The first, a 35-footer at the 590-yard third hole, triggered the sparkling assault that included eagle putts of only two and 10 feet, both on the back nine.

Asked if he'd ever had two birdies in one competitive tour round, he replied "I can't recall," then concluded that it must be a first.

A five-time tour winner, the former University of Houston sharpshooter said he does not consider the leader's role an uncomfortable one.

"I like to get out front," he said. "I'm a scrambler and my strong points are my short irons and putting. I just don't hit the ball high enough to win any of the major tournaments. I have to accept my own ability. I don't expect to win a major championship."

Arnold Palmer, whose won many of them but none lately, was among those that matched par, offsetting one birdie with one bogey and declaring:

"I'm not discouraged by my putting at all ... I really rolled the ball pretty good today and I feel they may start going in anytime."

Jack Nicklaus, a two-time winner here, was among thebig names absent this year. Others included Johnny Miller and Gary Player.

DALLAS (AP) — First-round leaders Thursday in the $150,000 Byron Nelson Golf Classic on the 6,957-yard, par 35-36—71 Preston Trail Golf Club course:

Homero Blancas	33-32—65
Bruce Devlin	33-34—67
Bruce Crampton	34-33—67
Bob Payne	34-33—67
Bob Charles	34-33—67
John Mahaffey	35-33—68
Ray Floyd	33-35—68
John Simons	34-34—68
Rick Rhoads	31-37—68
Billy Casper	35-34—69
Juan Rodriguez	34-35—69
Lee Trevino	37-32—69
Buddy Allin	32-37—69
Pete Brown	35-34—69
Ben Crenshaw	37-32—69
Spike Kelley	35-34—69
Bob Lunn	34-35—69
Bobby Nichols	35-34—69
Fred Marti	36-33—69
Tom Watson	36-34—70
Charles Coody	35-35—70
Eddie Pearce	35-35—70
Bert Greene	34-36—70
Dale Douglass	37-33—70
Hale Irwin	33-37—70
Don Bies	36-34—70
Paul Simpson	36-34—70
Gay Brewer	32-38—70
Jim Jamieson	36-34—70
Dave Stockton	35-35—70

Texas League Action Told

By The Associated Press

Victoria muffed two bunts in the bottom of the ninth to give Shreveport a 6-5 victory Thursday night in Texas League action.

Jerry Matlo of Shreveport laid down a bunt with one man on, but first baseman Cerlos Sagredo fumbled it. Then Sammy Mejias bunted a single, and Victoria pitcher Greg Pavlick overthrew a fielder's choice to third, allowing Tom Steadman to score from second, winning the game.

In other league action, Alexandria clipped Arkansas 7-4, Amarillo clobbered San Antonio 10-4 and El Paso blanked Midland 6-0.

The game in Alexandria was interrupted for 20 minutes by a third inning fight that started when Mike Ivy of Alexandria and Arkansas catcher Tony Auferrio disagreed on the closeness of a pitch. Benches from both teams emptied and the row was on, but no one was ejected from the game. Ivy subsequently got to first on an error and was driven in by Jerry Turner's thundering 400-foot plus homer over center field.

El Paso's John Andrews walked one, struck out five and scattered five singles in keeping hapless Midland scoreless.

Amarillo's big night in San Antonio was beefed up by double-RBI sluggers Harry Shaughnessy, Mike Eden, Tom Smith and Charles Pepper. Pepper's plate feast included a two-run homer in the eighth and a double.

Gym To Be Closed Saturday

The gym at WTC will be closed Saturday, but will be open from 3-5 p.m. Sunday, Sid Simpson, WTC athletic director, has announced.

This is the last week end that the gym will be open this semester. It will also be open Monday through Thursday nights. It will be closed the following week while final examinations are in progress.

Future plans for open hours at the gym will be announced later.

Kentucky Derby Slated Saturday

By ED SCHUYLER Jr.
AP Sports Writer

LOUISVILLE, Ky. (AP) — A mixture of 3-year-olds, including graduates of small track racing and major stakes winners such as Judger, was set to battle for glory and gold Saturday in the 100th Kentucky Derby.

The added prestige of this centennial Derby, the general inconsistency of this year's 3-year-olds and a record purse drew the most contenders ever for the famed 1¼-mile race at Churchill Downs.

If all 23 start, which would break the record of 22 in 1928 when Reigh Count won, the purse will be $326,500, with $274,000 to the winner. The big pot—the old record was $198,800 last year when Secretariat won—was due to a record 290 nominations at $100 each and increases from $2,500 to $4,000 to enter and from $1,500 to $3,500 to start.

The Woody Stephens-trained entry of Seth Hanock's Judger and John M. Olin's Cannonade was made the early 8-5 favorite Thursday while the Sigmond Sommer pair of Rube The Great and Accipiter was second at 9-2.

"He's gonna be taken back anyway," Stephens said after the stretch-running Judger drew the No. 22 post position. The Blue Grass Stakes and Florida Derby winner will be ridden by Laffit Pincay Jr.

"The other horse can get a position fast," said Stephens of Stepping Stone winner Cannonade, who will start under Angel Cordero from the No. 2 post. In the No. 1 spot is Meeken Stable's Agitate, winner of five of six starts including the California Derby. Agitate is the third choice, at 5-1, and will be ridden by Bill Shoemaker.

"As long as I don't lose my jockey on the break, it doesn't matter what my position is," said Frank "Pancho" Martin, who trains Rube The Great and Accipiter. He was referring to Miguel A. Rivera, who fell off Accipiter shortly after the start of the Stepping Stone.

When the field goes to the post at 5:30 p.m., EDT, Saturday, Rivera will be on Rube The Great, winner of divisions of the Gotham and Wood Memorial, in the No. 12 slot. Angel Santiago will start Accipiter from the No. 4 post.

Other trainers seemed to be more interested in the weather than the post positions. It rained Thursday, but no rain was forecast for Derby Day.

Monte Sims said Kenneth Optein's Destroyer, upset winner of the Santa Anita Derby, would not go on a muddy track.

"Everything is fine and it will even be better if it keeps raining," said Preston King, trainer of Samuel Lehrman's Triple Crown, a doubles stakes winner.

CBS television coverage is set for 5 p.m. to 6 p.m., EDT.

Trainer Joe Di Angelo's problem was in finding a rider. He still didn't have one for the doubles stakes winner Sharp Gary at the time the entries closed.

Sharp Gary was the only gelding entered and he will try to become the eighth gelding to win the Derby and the first since Clyde Van Dusen in 1929. Sharp Gary also will be in the mutuel field.

For Charles Milbank, trainer of English-bred Sir Tristram, the Derby is "an experiment. I'm interested to see what he does on this track, but I'm sure he'll do well."

Sir Tristram, owned by American Raymond Guest, has raced only four times and his only start in this country came when he finished out of the money in the seven-furlong Stepping Stone. He will be ridden by Bill Hartack, who will be trying for a record sixth Derby win. Hartack currently is tied with the retired Eddie Arcaro.

Two others entered have done most of their racing in Venezuela. They are Set N' Go and Lexico, who will be ridden by Gustavo Avila who rode Canonero II to victory in the 1971 Derby. He is owned by Vincenta Baptista, whose husband owned Canonero.

Set N' Go finished second against older horses at 1⅛ miles in Venezuela, and Lexico won by seven lengths at 1 3-8 miles, also in Venezuela. None of the other Derby contenders have raced farther than 1 1-8 miles.

Others entered included Consigliore, sixth in the Blue Grass; Bold Clarion, 15th in the Arkansas Derby; Crimson Ruler, a veteran of Jefferson and Evanteline Downs; Bay Shore winner Hudson County; Gold And Myrrh, third in the Blue Grass; Pat McGroder; Flip Sal, J.R.'s Pet, Little Current, Ga Hai and Buck's Bid.

Flip Sal won a division of the Wood; J.R.'s Pet has won four of five starts including the Arkansas Derby; Little Current was first in the Evergaldes; Ga Hai won the Derby trial, and Buck's Bid was third in the Florida Derby.

With partly cloudy skies and cool weather predicted, more than 130,000 people are expected at Churchill Downs. Some predictions run as high as 150,000.

Among the onlookers will be Princess Margaret of Great Britain and her husband, Lord Snowdon. They will present an antique silver gilt bowl to the winner.

The winning owner also will receive the traditional gold cup, which this year has been encrusted with diamonds and emeralds, more than tripling its normal $5,000 value.

State Track Meet Set

AUSTIN, Tex. (AP) — State meet jitters should not be a problem for many of the schoolboy track stars at Memorial Stadium today and Saturday—they've been here before.

Twenty defending champions are entered in the meet, including three who will be seeking their third striaght state title.

They are miler Ricky Marquez of Sanderson, pole vaulter Donny Prosper of Garrett and Kennith Thomas of Wortham in the 440-yard dash.

Hurdler Bill Blessing of Dallas Hillcrest and sprinter Greg Edmond of Galveston Ball will be running for state records in four events Saturday in Class 4A competition.

Blessing has run the 330 hurdles in 35.9, a state and national record, and the 120 hurdles in a wind-aided 13.4, one-tenth of a second under the state and national record. Blessing won the 330 hurdles last year.

Edmond, the 100-yard dash winner in 9.4 last year, has lowered that to 9.2 this year and also had the best regional time in the 220—20.9.

Eddie Ford, senior shortstop at the University of South Carolina, is the son of Yankee pitching coach Whitey Ford.

RE-ELECT
EARL (HASSIE) SNEED
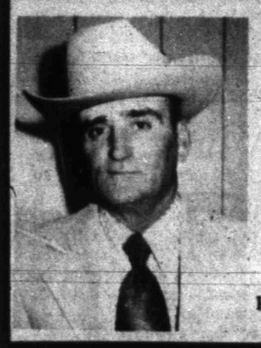
SCURRY COUNTY
COMMISSIONER
PRECINCT 2
Please vote in the May 4th Democratic Primary
YOUR VOTE WILL BE APPRECIATED!
Pol. Adv.-Paid by Earl (Hassie) Sneed, Snyder, Texas.

WHY DOES
MIKE EZZELL
WANT TO BE YOUR
STATE REPRESENTATIVE?
I have had successful experience in agriculture, education and business, and thus better understand some of the problems people have in the district.
I ask you to contact those who know me about record for integrity.
I will work to see that our tax money is used to its best advantage, and that our district's interests are protected. Mike Ezzell candidate for State Representative in the May 4th Democratic Primary.
MIKE EZZELL YOU KNOW WHERE HE STANDS
Be Sure Vote - May 4th
Vote for Mike Ezzell May 4th.
Pd. Pol. Adv. By Mike Ezzell—Snyder, Texas

Tigers Play Today, Tomorrow

The varsity Tigers were to meet Lubbock High in a doubleheader today in Moffett Field beginning at 2:30 p.m.

Saturday, the Snyder High baseball team closes out its regular season with a 2 p.m. engagement against Plainview

This game also will be held in Moffett Field.

The junior varsity clash with Andrews yesterday was canceled due to rain.

Jacksonville Signs Two

JACKSONVILLE, Fla. (AP) — Two college players—running back Dean Dreher of Ohio Northern and Guard Bob Martin of Bowling Green—have signed with the Jacksonville Sharks of the World Football League.

Bill Walton May Sign With Trail Blazers

PORTLAND (AP) — Bill Walton, UCLA's basketball superstar with an inclination toward gardening, will sign to play with the Portland Trail Blazers of the National Basketball Association, says the red-haired All-American's lawyer.

It is estimated Walton will receive at least $2 million in the multiyear agreement.

"He wants to buy acreage in a secluded area and raise vegetables," said Sam Gilbert, Walton's business adviser.

Walton will travel to Portland Saturday after signing a contract to play for the Trail Blazers, Herman Sarkowsky, president of the team, said Thursday.

The 6-foot-11, 220-pound center has kept his intentions a mystery since finishing his college career and indicated at one time he might not even play professional basketball if it meant he had to move from the West Coast.

The San Diego Conquistadors hold the American Basketball Association rights to Walton but were unsuccessful in trying to woo him to play for the ABA in his hometown.

Two groups hoping to establish ABA franchises in Los Angeles also wanted Walton, who in three seasons at UCLA became the most accurate shooter in National Collegiate Athletic Association basketball history, making 65 per cent of his shots.

The ABA offers may have exceeded Portland's in terms of cash, but Gilbert said variables other than economics influenced Walton's decision. The Encino, Calif., businessman was reached by phone in California.

Portland picked Walton as its first draft choice after a coin flip with Philadelphia, which shared last-place with the Trail Blazers in the final NBA standings.

Gilbert said Walton would notify the losers personally in the bidding for his services.

"I told him I would notify everyone, but he said 'No, it's my responsibility to call them up. They were nice enough to make offers.'"

"The man has made a choice and I have to abide by it," said Conquistadors General Manager Alex Groza. "He'd have been good for the league."

He said any offer to Walton would have come from San Diego owner Leonard Bloom, who was unavailable for comment.

Sarkowsky said at a news conference that Walton, who is shy of newsmen, would be unavailable until he gets to Portland on Saturday. Then, he said, if Walton likes what he finds, he may decide to change his address before the weekend is through.

Walton, who will be 22 on Nov. 5, was UCLA's all-time leading rebounder with a career total of 1,370, and was the second leading scorer in its history with 1,767 points, averaging 20.3 a game.

Sarkowsky said Walton's contract contains no unusual contingency clause regarding the center's knees or back, which have troubled him while playing at UCLA.

Walton began using acupuncture during his senior year to treat his injured back and tendinitis in his knees. He puts hot pads on his knees for 30 minutes before games and ice on them for 30 minutes after games.

He also fell in a scramble for a lose ball Jan. 7 at Washington State, breaking parts of two vertebrae.

He stayed off the court for more than a week and finally returned in a game Jan. 19 against Notre Dame at South Bend, where the Bruins lost 71-70 and saw a record-setting winning streak ended at 88 games.

Kareem Abdul-Jabbar, then known as Lew Alcindor, left UCLA in 1969 for $1.4 million from the Milwaukee Bucks, an NBA expansion team. They were NBA champions two years later.

Sidney Wicks, another former UCLA player who was AllAmerican, joined the Trail Blazers in 1971 and has talked with Walton about the team.

Walton established his UCLA career rebounding record by bettering Jabbar's old record by three rebounds, and he ended Jabbar's all-time NCAA accuracy record by going him one percentage point better. Jabbar still holds the Bruins' scoring mark with 2,325 points.

Walton led the Bruins to their sixth and seventh consecutive NCAA championships in succession and was The Associated Press' college Player of the Year as a sophomore and junior.

His team lost to North Carolina State in this year's NCAA semifinal playoffs. He was runner-up to David Thompson of North Carolina State as college player of the year for 1973-74.

Walton practices transcendental meditation, hitchhiked across Canada one summer and enjoys camping.

Cobb To Run At Austin

Snyder High School's Welton Cobb will compete in the 100 yard dash at the state track meet Saturday afternoon. Cobb finished first in district and runnerup at the regional meet. His best career time in the century is 9.6 seconds.

Mixed Foursome Slated Sunday

The Ladies' Golf Association of the Snyder Country Club will host Mixed Foursome Play for members and guests on Sunday, May 5. There will be a shotgun start at 1:30 p.m. All participants should notify Lonnie Crosby at the Country Club Pro Shop, 573-9202, or Mrs. Don Dillard at 573-5863, by 10 a.m. Sunday so that pairings can be made prior to play.

Waldrop Gets Sports Medal

CHAPEL HILL, N.C. (AP) — Tony Waldrop, who ran seven straight sub-four-minute miles this winter, including a world indoor record 3:55, was awarded the Patterson Medal Wednesday, the highest athletic award at the University of North Carolina.

Spring Cleaning
24-Hour
CARPET CLEANING
Service
Let
S & S CARPET
Give You A
FREE ESTIMATE
● Dry Foam Method
Call Anytime 573-8406
"Many Happy Customers"

Complete
FRIED CHICKEN LUNCH
Friday, Saturday & Sunday
$1.39
LUNCHES TO GO!
CALL 573-9158
BEACON LODGE RESTAURANT
East Highway, At Traffic Circle

ELECTRICAL SERVICE
24-HOUR SERVICE
ED BLOCKER
573-7578
Snyder, Texas

SPRING REMODELING?
Need An Extra Room?
Close in garage doors with sliding doors. Cover or close in proches or patios with patio cover glass & door enclosures, carports, awnings & aluminum windows. We are also automotive windshield specialists and have most models in stock.
Snyder Glass & Mirror, Inc.
1906 33rd 573-6396.

Scurry County School Superintendent Office.

Where does the money come from to pay for the office? In the article found in the article found in the Snyder Daily News Feb. 21, 1974, we are told where the money mentioned as the available school fund comes from.

You will note that it comes from the state funds of Austin. No more or no less taxes will be taken in the county to pay for the office.

ALL OF THE FUNDS TO SUPPORT THE OFFICE ARE FROM THE AVAILABLE SCHOOL FUND, NO LOCAL TAXES ARE USED TO SUPPORT IT. They deduct the cost of the office in Austin and send the balance of it to the local schools. Each school gets $149.05 per pupil this school year.

	students	amount
Snyder	3461	$515,862.05
Ira	114	16,991.70
Hermleigh	201	29,959.05
Fluvanna	60	8,943.00

This is over and above taxes taken in local school districts.

Pol. Adv. Pd. By Myron Crawford

Rosson Leader In Retaining Funds

AUSTIN—Rep. Renal B. Rosson of Snyder was one of the leaders in marshalling forces Wednesday which resulted in retaining the present system of apportioning the available school funds to the state's public schools in the proposed new state constitution.

A 106-55 vote by the convention approved the current provision that divides the fund equally on a per pupil basis to all districts.

The available fund consists of income from investing money received from oil leases and other uses of state lands dedicated for support of the public schools. It also includes a fourth of the revenue from state gasoline and diesel fuel taxes.

A majority of the Convention's Education Committee had approved language which would have enabled the legislature to use the fund to strengthen schools in districts with impoverished tax bases.

Rosson said he wholeheartedly favored distribution on a per capita basis because this is the only major outside source of funds received by budget-balanced schools. Several of the state's 90 budget-balanced schools are in Rosson's district, the largest being Snyder. Others include Borden County, Robert Lee and Forsan. The budget-balanced schools do not share in the minimum foundation program which provides operating funds for participtaing schools. Instead, the budget-balanced schools produce their own operating funds, except those coming from the state available fund.

"I believe the vote was strong enough that they (the opponents) will not be able to overturn it," Rosson told The Snyder Daily News.

BAD OFFICIALS ARE ELECTED BECAUSE GOOD PEOPLE FAIL TO VOTE
Pd. Pol. Adv. by Gerrel W. Bigham Snyder, Texas
BE GOOD - VOTE MAY 4

ELECT
Gerrel W. Bigham
FOR
County Commissioner
Precinct No. 4
SCURRY COUNTY
Your Vote and Influence Appreciated

A VOTE FOR BEVERLY AINSWORTH COUNTY CLERK FOR IS A VOTE FOR EXPERIENCE INTEGRITY AND COURTEOUS SERVICE
YOUR VOTE AND INFLUENCE FOR
Beverly Ainsworth
COUNTY CLERK WILL BE APPRECIATED

I have enjoyed serving the people of Scurry County and look forward to serving you again. Your vote is greatly appreciated.
THANK YOU
Pd. Pol. Adv. By Beverly Ainsworth

OPPORTUNITY SAVINGS PROFITS RESULTS — THEY'RE ALL IN CLASSIFIED

Settlements Are Defiant Symbol

TEL AVIV, Israel (AP) — The string of settlements Israel has planted on the Golan Heights is a defiant symbol of the Jewish nation's will for survival—and a major hurdle in Secretary of State Henry A. Kissinger's quest for peace in the Middle East.

Israel is committed not to abandon any of the 17 settlements. But unless it compromises, prospects for a troop disengagement agreement with Syria seem sparse. Israeli public opinion sides with the Golan settlers.

Syria has threatened to escalate the fighting on the Heights unless Israel agrees to withdraw from the entire Golan plateau. Israel is willing to return the 300-square-mile bulge at the northeast end of the Heights which it captured in the October war. But Israeli leaders have said repeatedly they never would allow Syrian forces to return to the western rim of the plateau from which they shelled Israeli farmers and fishermen at will until Israel's 1967 conquest.

While Kissinger conferred Thursday with Israeli leaders, a group of young immigrants from America opened the newest of the frontier communities on the southern Heights within earshot of roaring planes and artillery.

Most Golan settlers spent the day in concrete bomb shelters. But 1,100 others protested to the government that if it agreed to the Syrian demand for the return of Kuneitra, a ghost town one mile inside the 1967 cease-fire line, three of the settlements would have to be abandoned as unsafe.

A correspondent for the newspaper Maariv reported the young settlers were "distressed" and felt a withdrawal behind the 1967 line of even "a half-mile is dangerous for their future."

Political Calendar

The Snyder Daily News is authorized to announce the following candidates for political office, subject to action of the Democratic and Republican Primary:

CONGRESS
(17th District)
Omar Burleson
TEXAS SENATE
(30th District)
Ray Farabee (D)
Charles Finnell (D)
Mary Kirchhoff (R)
STATE REPRESENTATIVE
(63rd Distirct)
C. Glenn Toombs
Michael Ezzell
DISTRICT CLERK
Mary Ellen Meador
Bonnie Brooks
Irene Hardy
Eura Beckham
Evelyn Schulz
COUNTY JUDGE
Preston Wilson
COUNTY CLERK
Beverly Ainsworth
Johnnye Warren
COUNTY TREASURER
Billy Wayne Thompson
Lois Leech
COUNTY COMMISSIONER
(Precinct 2)
Earl (Hassie) Sneed
Jimmy (Hoss) Clayton
Neil Holder
Billy Ray Browning
COUNTY COMMISSIONER
(Precinct 4)
W. M. (Bill) Hairston
J. B. Turner
Gerrel W. Bigham
Jess Everett
COUNTY SCHOOL SUPERINTENDENT
Myron M. Crawford
Roy Carter
JUSTICE OF PEACE
Precinct 1
Cone J. Merritt
Lloyd Merritt
Bobby Goodwin
J.E. (Edgar) Galyean
CONSTABLE
(Precinct 1)
Earl Davis
William D. Love
JUSTICE OF PEACE
(Precinct 4)
T. E. Shelburne

The above political announcements were paid for by the candidates listed.

CLASSIFIED ADVERTISING RATES & SCHEDULES
15 WORDS MINIMUM

1 day per word	7c
2 days per word	13c
3 days per word	17c
4 days per word	20c
5 days per word	22c
6th day	24c
Legals, per word	7c
Card of thanks, per word	7c

Each additional day 3c per word.

These rates for consecutive insertions only. All ads are cash unless customer has an established account with The Snyder Daily News. No refund will be made on ad after appearing in paper. The Publisher is not responsible for copy omissions, typographical errors or any unintentional error that may occur, further than to correct it in the next issue after it is brought to his attention.

ERRORS
The Daily News can not be responsible for more than one incorrect insertion. Claims cannot be considered unless made within three days from date of publication. No allowance can be made when errors do not materially affect the value of the advertisement. All out of town orders must be accompanied by cash, check or money order. Deadline 4:30 p.m. Monday through Friday, prior to day of publication. Deadline Sunday 4:30 p.m. Friday.

PERSONAL A-5

IF YOU drink, that's your problem, if you want to stop, that's our problem. Alcoholics Anonymous. 573-5390 or 573-5117.

Drug, Alcoholism information and treatment center. 24 hour service 1911 25th Street, call 573-3233.

Ages 12 to 20. Do you have a drinking or drug problem in your family? If so and you need or want help call us the Alteens 573-9774 or 573-8180 night or day!

VEHICLES B

FOR SALE: 1970 Ford Galaxie in good shape. 17 mile per gallon on highway. Call 573-3880 or 573-7447.

FOR SALE: Butane system for auto. Adapters for G.M. and Chrysler products. 21 gal. tank and complete accessories. Call 573-7447 or see at 208 32nd.

FOR SALE: 1964 Chevrolet Impala four door hardtop, loaded. Fisherman and hunters special two wheel camper. See at 3110 Ave. U. Call 573-2495 or 573-7441.

FOR SALE: 1965 Ford Galaxie, 4 door, $500.00. Two kitchen chairs, $5.00 each, card table with four chairs, $15.00. See at 3403 Houston St.

FOR SALE: Immaculate '72 Ford Country Squire Station Wagon. Loaded with options. New Radial tires. 25,000 miles. $2895.00. 2607 34th. 573-3607.

For Sale: '67 Pontiac Catalina, loaded, must sell, phone 573-9341 or 573-8433.

For Sale: 66 Rambler Wagon—air conditioned, overdrive, 20 miles per gallon at $5. $235.00. 2305 30th.

For Sale: Honda Mini-trail, 1972 like new, regular retail $389.00—now $275.00. Phone 573-3387 after 6:00 pm.

BUSINESS SERVICES D

M & G Roofing Contractors compositions, cedar shingles and shakes. All repairs 573-7407 or 573-8655 after 5 p.m.

Having Cleaning Problems? Have it done rite by "MR. DUN—BRITE" Windows floors Free Estimates Call 573-2998

NICHOLS INSULATION
HOME & COMMERCIAL, FREE ESTIMATES ALL WORK GUARANTEED.
573-8615

o YARD DUMP truck and front end loader on small tractor. Haul dirt, sand, and gravel for yards, driveways, or whatever the need. Plow yards and clean up. Free estimates by the load or job. Remove trees. Don McAnelly. Phone 573-3136

WOLF SECRETARIAL SERVICE
TYPING—BOOKKEEPING
MIMEOGRAPHING—TAXES
RM. 16, WEST TEXAS STATE BANK
PICK-UP & DELIVERY 573-3697

J'S ROOFING
FREE ESTIMATE
CALL: 573-6983
or 573-3957.

General Hauling. Caliche and road building. Oil field or private. Call collect 915-677-7495 or 915-672-5937.

Reduce safe & fast with GoBese Tablets & E-Vap "water pills" Hall Drug.

EMPLOYMENT E

Experienced waitress wanted. Johnnie's Cafe. Call 573-3923.

Wanted: Ladies to work in retail grocery store. Rainbow Mkt.

Established large industrial Engine Manufacturer has need for persons interested in machines field and willing to locate in Odessa, Texas. Chances for advancement company paid benefits guaranteed monthly income. Contact by calling collect, area or service manager at 915-337-8607 for interview.

Merchants needs man with commercial license. Apply at 21st & Ave. T.

TEXTILE MACHINE OPERATORS
Current openings in carding, spinning, and weaving, processes. No experience necessary. Must be willing to train. Permanent employment. Paid vacation, holidays, and sick leave. Retirement, Social Security, and several insurance plans.
APPLY:
Texas Tech University
Personnel Office
Room 42
Administration Building
or send resume to:
Mrs. Nell Raper
Texas Tech University
Textile Research Center
P.O. Box 4150
Lubbock, Texas 79409
Phone: 742-1295

EXPERIENCED TRUCK stop man or woman who desires to go with a progressive truck stop chain needed. We have an opportunity with good pay, 55 hours weekly, profit sharing, company hospitalization and life insurance. If you desire to work and get ahead contact Lee Matlock at Rip Griffin's Truck Stop.

Yard work wanted. Gardens roter tilled, edging and mowing. Call 573-2336.

Help Wanted: Service Station attendant—Denson Service Station 300 East Hwy.

Steam Carpet Cleaning
Junior Rios—Carpet Service
3000 Ave. J Phone 573-5732

If you need your garden or patch plowed, call 573-2748.

Motel Maid wanted. Good position for right person, phone 573-5492.

Bookkeeping Wanted: Female experienced in accounting, general clerical work, etc. Wants to work out of her home. 573-5148.

FINANCIAL G

Auto loans $10 to $100 on any make or model-subject to our credit requirement. Inquire at Timely Finance 1909 25th Street.

WOMAN'S COLUMN H

This is the one you look for!
LUBBOCK ANTIQUE SHOW & SALE
May 10, 11, 5
Bill and Leona Kent, Managers Fri., Sat., 10 am-9pm
Sunday 12-6 pm
Armory, 2901 4th St. Lubbock
Adm $1.00 3 days $1.50

Will do baby sitting in my home day or night. Call 573-8602.

FARMER'S COLUMN J-1

For Sale: Irrigation motor and pump. Call 573-5743.

Hay, Hauling anywhere around Scurry County. Will buy scrap metal of any kind or size. Phone 573-3830.

FOR SALE: Weaning pigs. Call 573-5373.

HEGARI seed for sale, 10c a pound. Call 573-2107.

FOR SALE: 6 year old Bay Gelding $100.00. Call 573-8278.

GO INTERNATIONAL
NEEDS RIGMAN,
NO EXPERIENCE NECESSARY.
WE WILL TRAIN, ALL BENEFITS.
CALL 573-6611.

DOGS-PETS, ETC. K-3

MERRITT'S POODLE Parlor. Complete grooming, 2000 KSNY Drive. 573-2722

FOR SALE: AKC registered English Bulldog puppies. $125.00. Call 863-2433.

For Sale: 10 mo. old full blood white Boxer-$25.00. Call 573-2789.

GARAGE SALES K-5

1912 Coleman
Garage in alley
10:00 a.m. till
20,000 BTU refrigerated air conditioner, boat, motor, tires, everything, Come see!

5 Family
Back Yard Sale
Saturday only
G.E. washer and many attractions.
3603 Ave. U

Garage Sale
1904 Ave. M
Fri. evening-Sat. & Sun.
2 Refri.—1 TV, 2 burner camp stove, inner spring mattress, tools—antique trunk, lots of misc.

Carport Sale
605 30th
Sunday 11:00 till-
Lots of children's clothes, baby & toddlers. Mens work clothes, flowers, dishes, misc.

GARAGE SALE
Association for Retarded Citizens. Open each Thursday and Saturday. Weather Permitting. 11 a.m. to 5 p.m. 2508-Ave. W.

Carport Sale
3781 Highland Dr.
Saturday
8:30 am to 1:00 pm
Lots of nice clothes.

Flea Market:
Sat.—Sun.
May 4-5
Across East Hi-way from coliseum.
Buy-sell and trade. Display space 1.00 day.

Garage Sale
Sat. & Mon.
3009 41st
dishes, clothing, odds & ends

GARAGE SALE
½ Mi. out of city limit
West 37th
Furniture, boys clothes, household items and etc.

For the Working Man!
Work Clothes ..... 50c up
Work Shoes ..... $10.00 up
ONLY STORE IN TOWN
2208 25th St.

FIRST TIME GARAGE SALE
Hermleigh Riding Club
Hermleigh Lumber Yard
Friday 1:00 to 5:00 pm
Saturday 9:00 to 5:00 pm
Bake sale on Sat.

5 Family Garage Sale
all day Saturday
2611 37th
Bottles, books, vacuum cleaner, sewing machine, exercisor, typewriter, table, chairs, clothing, misc.

In-Door Sale
at
2611 Ave K
Everything goes

Garage Sale
211 36th Place
Clothes, adding machines, and odds and ends. Starts Thursday.

MERCHANDISE K

For Sale: Full size bed, foam mattress and box springs. Call 573-8794 or see at Trailertopia Space 10.

VACUUM CLEANER Supplies. All makes serviced. Snyder's Vacuum Cleaner headquarters. Allen Sewing Machine Center.

KEEP CARPETS beautiful despite footsteps of a busy family. Buy Blue Lustre. Rent electric shampooer $1. Clark Lumber.

FOR "A job well done feeling" clean carpets with Blue Lustre. Rent electric shampooer $1. Roe's Furniture — Appliance.

KID'S KORNER: Handmade fashions for the younger set. Virginia Bloom 573-2581.

CLOSING OUT ENTIRE STOCK
New & used lawn mowers, new engines, 2½ to 8 hp. mower & edger blades and parts "Have a few Snapper mowers left! 1 5hp Snapper Tiller 8 hp Snapper riding mower at good discount!
Cox Key Service
1411 College

Sewing Machines: Brother-New Home. Parts-Service. H.B. Stevens, 1101 James St., Sweetwater, Texas Ph. 235-2889.

'69 Del Magic 55 hp. Evinrude. Good ski or fishing rig. 2607 34th, 573-3607. $1,695.00.
15 ft. Glastron, 110 hp. Mercury, excellent ski rig. $2295.00 2607 34th. 573-3607.

FOR SALE: Two adding machines, typewriter, desk with filing cabinet. Call 573-3438.

16,000 B.T.U. 220 volt window unit air conditioner. Call 573-3966.

For Sale: New 1" PVC pipe, bell end, 200 lb. pressure. Call 573-6910.

15 Percent Off
On All Tappan Ranges Now In Stock. Floor Models Gas or Electric.
Credit Welcome
Goodyear Service Store
1701 25th 573-8341

Just Arrived
Big Selection of Refrigerated Air Conditioners.
Westinghouse and G.E.
Credit Welcome
Goodyear Service Store
1701 25th 573-8341

Color T.V.
10" G.E. Color TV Is Just Perfect For The Bedroom. New First Come Basis Only $197.00
Goodyear Service Store
1701 25th 573-8341

L'OREAL PREFERENCE
The most expensive haircolor in the world.
$2.75

Burgess' Professional Pharmacy
3706 College Ave. 573-7582.

Have good selection used cook stoves and refrigerators. Every one guaranteed. Shop us often for your used furniture and appliance needs. Pioneer Furniture, 2310 College 573-9834.

For Sale: Early American double lounge with 2 bolsters. Phone 863-2249.

Buy at Home
Dunham Mattress
We custom make mattresses, intersprings or polly foam. In all sizes medium, medium firm, extra firm. Now located at 2109 College. 573-2142.

We keep a good supply of upholstery material and supplies-with over 10 years experience in custom upholstering.
Stevens Furniture and Upholstery
603 E. Hwy 573-6510

For Sale: Heavy fromica top kitchen table, seats ten with leaves. $20.00. Call 573-8278.

For Sale: Washer, stove, 4 chairs and dinette table. Phone 573-8340.

RENTALS L-1

Attractively furnished apt. for rent, 1908 Coleman. Call 573-9480 after 5:00 pm or 573-5888.

For Rent: 2 bedroom apt., refrigerator-stove furnished, bills paid. Prefer couple or small family-no pets. Call 766-3351, Roscoe, Texas.

COLONIAL APARTMENTS
2604 25th St. No. 1
1-bedroom apartments
-carpet
-Total electric
-furnished or unfurnished
-refrigerated air
-Cable TV

TWO ROOM and three room furnished apartments. Also two bedroom apartments with or without T.V. L. A. McClanahan. 573-3566.

FOR RENT: 2 bedroom completely furnished mobile home. Call 573-9001.

FOR RENT: Attractively furnished 2 bedroom up-stairs apartment. Phone 573-9638.

FURNISHED APARTMENTS & ROOMS
Special Weekly Rates
Bills Paid—Come Look
Tel-Ray—T.V. Available
SKYLINE MOTEL
Lamesa 573-9226

MOBILE HOMES L-9

$300 BUY'S $1500 equity in 3 bedroom, 2 bath, 1972 Wayside Mobile home Call 267-7591 Big Spring

FOR SALE: 14 x 72 1972 Ranada Mobile Home. Total electric. Washer & Dryer. Call 573-6188 after 5 p.m.

BARGAIN HUNTERS—$350 buys $2,000 equity in 3 bedroom 2 bath mobile home. Call now 267-7591, Big Spring.

Ideal for lake home-3 bedrooms, bath & half, refrigerated air, washer, partly furnished, new tires, aluminum skirting. 60 x 12. $3995. cash. Ph. 573-9159 before 8:00 p.m.

For Sale: 1971 self contained 25 ft. modern Travel Trailer, like new. See at 3009 41st or call 573-5178.

REAL ESTATE M

BUYING? OR SELLING?
2410 28th St. 2 BR Large lot.
3011 38th St. 3 BR new carpet.
309 35th St. 2 BR $1000 equity.
Mobile home lots-all utilities.
Nice lake cabins-bargain prices.
320 acres ranch land-Reagan County.
170 acres east of town-$250
80 acres east, close in 2 BR house, water.
200 acres east of Colorado City-$250.
BEAVERS REAL ESTATE
2425 College Ave.
Phone 573-9472
Virginia Elme 573-3713

FOR SALE: By owner, 7 room, 2 bath, 2 story house. Near school, big carport and storeroom. Call 573-9777 after 6:00 pm on week days. 1505 28th Street.

New Listing Old West-3 bdrm, 2 bath, new carpet dble garage with apt. over garage. $8150. A bargain.

New Listing-West-2 bdrm & den-all carpeted equity buy-pmts $70.

East-Neat 2 bdrm new loan carpet.

Lamesa Hiway-Commercial property has metal building & space for 4 trailers.

Older 2 story-reduced price a bargain.

501-32nd. Carpeted and paneled 2 bedroom home. $1,000.00 down. Assume $68.00 payments.

Merle Newton Realty
3311 College Ave. Office 573-6928
Merle Galyean Home 573-6928

"BARGAIN," New Listing!! EQUITY BUY. Established Loan with Low Interest. Owner transferred. Its real cute! Three bedrooms, carpet throughout, custom drapes. Lots closets. Monthly payments $74.00.

"REDUCED PRICE" Must Sell!! It's an older small three bedroom home. Excellent location, beautiful corner lot. "WEST" location.

"SOUTHWEST," walking distance to all schools. Towle Place addition. Its two bedroom and small den.

"EQUITY BUY!" Monthly paymehts $70.00.

Appreciate Your Listings
BROWNING REALTY
Office 573-6306
Evelyn Barrett 573-3933
J.L. Browning 573-3158 · Home Phone

1. College Ave. good business building. This property is in excellent location and is in good condition.

2. 32 acres of farm land..on hiway and is all in cultivation.

3. Business property...on north college ave. The building is in good state of repair.

4. COUNTRY HOME..Nice 3 bedroom and extra nice storm cellar..Plenty of room for animals.

5. East Snyder..2 bedroom..new loan or owner would consider trade.

6. Two bdrm. house to be moved. Good condition. New roof.

BRIGHT'S REALTY
NORTH SIDE OF SQUARE
BUSINESS PH. 573-6137
NIGHT'S WEEK-ENDS 573-9583

SPECIAL
1. WEST-2 bdrm home close to square $3,500 terms.
2. EAST-2 bdrm home fenced back yard $3,000 terms.
3. EAST-26th Street 2 houses same lot nice 9,000
4. For Rent: 5 room unfurnished. $85.00 a mo.
5. SOUTH-4 bdrm needs remodeling 4,000 terms.
6. Several low priced homes, with terms.

RIGSBY REALTY
573-7682 200 East Highway

It's Time To Buy...
Stop renting and start living in a home of your own. The money and work you put into it will benefit you. Buy or Sell with us.
REALTOR
JACK & JACK REALTORS
611 E. Hwy. Phone 573-3452

Brick 3 bdr. 2 bath house for sale. Must have cash or new loan. Price $34,500.00. J.B. Early Jr., 2366 Sunset, 573-6511.

611 East Highway
JACK & JACK REALTY
573-3452
2400 Ave. N..Large older home..2 bedr. & den..dining area..Has a separate 3 room furnished rental next door..Total Price $10,500.
1112 26th Street..Nice 2 bedr. with dining area and garage..9 fruit trees..Total Price $9,650.
40th Street..Price reduced..3 bedr. and den..storage house..low monthly payments..Total Price $12,250.
Dalton Street..Large 2 bedr.. garage..real nice carpet and lots of closets..Total Price $11,500.
Nights and Weekends Call:
Elizabeth Potts 573-2404
Lois Graves 573-2540
Dolores Jones 573-3452

SOUTHWEST..3010 38th Street..3 bedroom, 1½ baths, carpet..$12,500.00..can be financed.
CENTRAL..large 3 bedroom in excellent shape..new roof..on Ave L..total price $7000.00.
SOUTHWEST..nice 2 bedroom on Sunset..will sell on FHA loan. small downpayment..excellent location.
CENTRAL..2701 Ave J..owner will carry paper..requires some downpayment..price $7500.00.
CLOSE TO SCHOOLS CENTRAL..5 unit apt. house..furnished..priced at $8500.00 with small downpayment..owner will carry loan.
PLEASE CALL IF YOU WISH ADVICE ON SELLING YOUR PROPERTY. I WILL APPRAISE IT FOR YOU..AT NO OBLIGATION.

STEVENSON REAL ESTATE
South Side of Square
Business Phone 573-5612
Nights & Weekends—573-5612

Phone 573-5908
(Day or Night)
NEW LISTING—NICE 4 BEDROOM, 2 bath home, storage house, pecan and fruit trees. Plenty room for garden on this 1 acre lot.
NEW LISTING—Small 2 bedroom in need of some repairs. Equity buy.
NEW LISTING—This Lil 'ole house looks like it "ain't got nobody" but maybe it's a bargain if you're a "do-it yourself" fixer-upper. Price $2200.

LAND
20 or 40 ACRES NEAR CITY LIMITS on Colorado City Highway.

COMMERCIAL
BUSSTATION & ADJACENT BUILDING
on West 25th Street. 150 ft. frontage. Long term lease on bus station.
SOUTH COLLEGE AVE.—Lot, 80 ft. x 90 ft. Excellent business location.
WE HAVE OTHER BUSINESS LOTS ON SO. COLLEGE AVENUE.

JOE BOX REALTY
4006 College 573-5908
Nights and Weekends 573-5908

TOM'S MARINE SALES AND SERVICE
Tom Machen-Owner
Mercury, Johnson
Outboard Motors
Glastron-Newman
Boats
Beat The Rush
Get Your Outboard
Motor Tuned Up Now
315 E. Hwy. 573-6562

Use Snyder Daily News Classified Ads—Call 573-5486.

Use Snyder Daily News Classified Ads—Call 573-5486.

WANTED!
EXPERIENCED ALTERATION LADY.
FULL TIME EMPLOYMENT,
MUST BE VERY GOOD,
NOT JUST SOMEONE WHO
SEWS OCCASIONALLY
Apply in person at
Bea Owens

Fear for safety stops Good Samaritan acts

By Abigail Van Buren

© 1974 by Chicago Tribune-N. Y. News Synd., Inc.

DEAR ABBY: Can you or anyone in your vast reading audience provide a solution to a problem which saddens me? Because of the frightening increase of crime, in order to protect myself, must I now refuse to lend a helping hand to a brother or sister in apparent need of help? If I am driving along the road and see a car stalled by the roadside, and a woman tries to flag me down, must I ignore her plight and keep going because I fear it might be a trap to rob me? Or if a stranger, apparently hysterical, rings my doorbell and asks to use my phone to call the police and ambulance to report an accident, must I say: "Sorry, no," because he might be trying to set me up for a holdup or kidnaping?

I have always felt that I was my brother's keeper. Not anymore. I and millions of others await your reply.

TAKING NO CHANCES

DEAR TAKING: If someone tries to flag you down on the road, keep going. But stop at the first telephone and report it to the police or highway patrol. Under no circumstances should you open your door to a strange man, woman or child. Don't ignore them. Offer to make a call and summon help.

DEAR ABBY: My father wants to get a motorcycle. My mother and I [his only daughter] think he wants the fun of being a teen-ager again, but he claims a motorcycle is the answer to the gas shortage. I am more afraid of his getting hurt than anything else. He's 47 and has to drive 40 miles on the freeway every day to get to work and back. My brothers are on his side, and my mom and I are against it.

This is causing a lot of arguments in our house. How do you feel about a man Dad's age buying a motorcycle when he's never ridden one before in his life? CONCERNED

DEAR CONCERNED: Same as you, but your father is an adult and must be aware of the dangers as well as the advantages. You've spoken your mind, now be quiet. And for heaven's sake, if he should get into an accident, resist the urge to say: "I told you so."

DEAR ABBY: How can I open up my son's eyes to something before it's too late?

Sonny is 28, and he's marrying Sally, a 26-year-old widow with a child. Sally was married at 20, and had a baby at 21, and her husband was killed in an accident when she was 22.

Because Sally was orphaned young, she never knew her mother, so she became very close to her mother-in-law. After Sally's husband was killed, she and the baby moved in with the in-laws and they've lived there ever since.

I have told my son that since it isn't proper for a widow to have a gala wedding, he should insist on a small quiet ceremony with none of Sally's in-laws present, but he said whatever Sally wanted was all right with him. Well, Sally is having all her first husband's family, and I'm afraid with all the memories of their dead son they will turn the wedding into a funeral.

I don't want to be a meddling mother-in-law, but I want my son to realize that unless Sally breaks those strong ties with her past, their marriage doesn't stand a chance. So how should I do it? TOUCHY SUBJECT

DEAR TOUCHY: If you don't want to be a meddling mother-in-law, the advice from here is—don't meddle.

For Abby's new booklet, "What Teen-Agers Want to Know," send $1 to Abigail Van Buren, 132 Lasky Dr., Beverly Hills, Cal. 90212.

Republic National Order Extended

AUSTIN, Tex. (AP) — State supervision of investments by Republic National Life Insurance Co. of Dallas was continued Thursday, at the company's request, until certain real estate appraisals are completed.

State insurance commissioner Don Odum extended the scrutiny and at the same time named Herbert Crook as an additional supervisor.

Odum placed Republic, Texas' second largest insurance firm, under supervision Feb. 27 after the U.S. Securities and Exchange Commission suspended trading in its securities.

The order does not affect the day-to-day operation of the company, merely restricting investments and the disposition of certain assets.

Served Well

WASHINGTON (AP) — Although there are hundreds of notations in the transcripts of the White House tapes that a part of a conversation was inaudible or unintelligible, the secretaries who did the transcribing served above and beyond the call of duty.

One transcript begins with the notation "Band Music."

At a point in another transcript, a dutiful secretary noted "dishes rattling."

And at the outset of a third conversation there is the notation, "Somebody leaves."

CAMPAIGNS HERE—Ray Farabee, Democratic candidate for 30th District State Senator, made a late swing through Scurry County on Thursday. Here he campaigns with Wanda Rushing during a hand-shaking tour through the Snyder business district.

Farabee In Final Campaign Swing

Ray Farabee, Democratic candidate for the 30th district state senate seat, made a final swing through Scurry County Thursday. He visited in Snyder on Thursday meeting with people in the downtown area.

Farabee stressed his plan of representation, communication and priority allocation of his time to the problems of industrial development and transportation in the Snyder area.

The 41 year old businessman and attorney was optimistic about the election and urged voters to participate Saturday in both the Primary elections and the precinct convention.

"I have waged a grass roots campaign and done more listening than talking. People are asking for the mature, experienced, common sense approach to government that I entered this race to provide," stated Farabee.

Farabee came to Snyder after meeting with businessmen and farmers in Stamford and stopping in Hamlin. From Snyder he went to Sweetwater and Colorado City. On Friday Farabee will be in Plainview and Big spring before returning to Wichita County to cast his ballot on Saturday.

Frost Nips Midsection

By The Associated Press

Frost nipped parts of the nation's midsection today and high winds whistled across the Plains.

A cold front moved into the upper Great Lakes region, the middle Mississippi Valley and the central Plains and sent the mercury below freezing in parts of the north central states.

Winds gusted to 73 m.p.h. at Yankton, S.D., 59 m.p.h. at Hill City, Kan., and 45 m.p.h. at Kansas City.

Scattered showers and thunderstorms continued to dampen the central Plains and upper Great Lakes, and drizzle misting over the Ohio Valley turned to light rain from the Appalachians to the Middle Atlantic Coast.

Occasional thundershowers also soaked parts of the Gulf Coast. A chartered bus skidded off Interstate 75 during a rainstorm Thursday night near Cassville, Ga., injuring a dozen persons in a school group returning home to Michigan from Disney World. None was hurt seriously.

Most of the Pacific Coast was under clouds, but clear skies prevailed in the Plateaur, the Rockies, Northern and Southern Plains and New England.

Temperatures before dawn ranged from 26 at Laramie, Wyo., to 81 at Needles, Calif.

It was the nickels and dimes of children that paid for the 89-foot-high pedestal for the Statue of Liberty in 1886.

Edith Is Paroled

ZURICH, Switzerland (AP) — Edith Irving was paroled from a Swiss prison today after serving 16 months in the $650,000 Howard Hughes autobiography hoax engineered by her writer-husband, Clifford.

She left with a Zurich businessman and art gallery owner who said they were preparing an exhibition of her paintings, including some of the 40 canvases she did in prison.

Mrs. Irving was sentenced to a two-year term but was released earlier for good conduct. Her lawyer, Peter Widmer, said she once helped disarm a fellow inmate who attacked a guard with a knife.

Mrs. Irving was freed almost three months after her husband was paroled from a federal prison in Danbury, Conn., He had been sentenced to 2½ years.

She was convicted in March 1972 after she admitted depositing $650,000 from McGraw Hill into several Swiss bank accounts, using a false passport and signing the checks "H"—for Helga—"R. Hughes."

At her trial, Mrs. Irving said her only motive in helping her husband was to save her marriage, threatened by his affair with Danish singer Nina van Pallandt.

McGovern Suit Is Dismissed

HOUSTON (AP) — A federal judge has dismissed a suit filed in behalf of Sen. George McGovern, D-S.D., against seven corporations.

U.S. District Court Judge Allen B. Hannay ruled Thursday the suit was outside federal jurisdiction.

Eight defendants were named in the original suit filed last January. They were American Airlines, Ashland Oil, Inc., Braniff Airways, Goodyear Tire & Rubber Co., Gulf Oil Corp., Gulf Resources & Chemical Corp., Minnesota Mining & Manufacturing Co. and Phillips Petroleum Co.

Hannay dismissed Gulf Resources and Chemical Corp. as a defendant shortly after the suit was filed. A lawyer for McGovern filed an amended complaint dropping that firm.

The original suit alleged that the corporations had violated federal laws and the Texas Election Code by contributing to President Nixon's re-election campaign.

Some 10,000 Mounties now enforce federal laws in Canada.

EXTRA CLEAN USED CARS

1970 Chev. ½ Ton pickup
1961 Chev ½ Ton pickup
1968 Olds 98 4 door
1967 Chev Station Wagon
1965 Chevelle 4 door (Green)
1965 Chevelle 4 door (Brown)

SOUTHSIDE MOTOR CO.

College Avenue Snyder, Texas Phone 573-6131

Lone Star Gas Requests Hike

DALLAS (AP) — Lone Star Gas Co. will ask the Texas Railroad Commission for a higher rate increase than recommended by the commission's gas utilities division.

The company filed an application in May 1973 requesting an increase in its intracompany city gate rate for its natural gas sales, claiming it needs a return from its customers for $63 million it invested in its West Texas supply system.

The railroad commission's utilities division said it would not grant this return without considering Lone Star's entire transmission system

Lone Star asks for a 100 per cent "pass on" to its customers in gas cost adjustments. The commission will allow 30 days for exceptions and responses before final action is taken on the gas company's request.

Your Invitation . . .

. . .To Attend

A Conference On

DEMONOLOGY

May 3-5

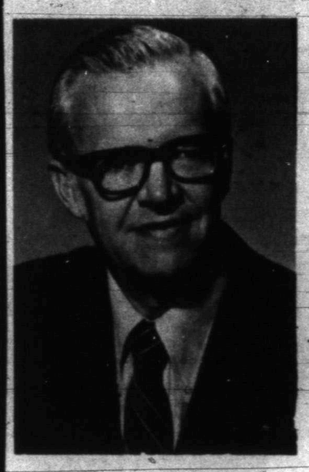

JOHN P. NEWPORT

What is a coven? An Esbat? A Sabbat? The Line of Fate? What about Edgar Cayce? Jeanne Dixon? Astrology? Can I have extrasensory communication with the dead? Is this really a demonic age?

Friday May 3 7:00 p.m.
Saturday May 4 7:00 p.m.
Sunday May 5
Adults & Youth 9:45 a.m.
Morning Worship 11:00 a.m.
Adults & Youth 6:00 p.m.
Evening Worship 7:00 p.m.

Colonial Hill Baptist Church

37th at El Paso

Form 64p (State) Revised June, 1971

State Bank No. 1805

Consolidated Report of Condition of "West Texas State Bank" of Snyder in the State of Texas and Domestic Subsidiaries at the close of business on April 24, 1974.

	Dollars			Cts.	
ASSETS					
1. Cash and due from banks (including $ None unposted debits)	2	055	743	00	1
2. U.S. Treasury securities	1	048	922	50	2
3. Obligations of other U.S. Government agencies and corporations	1	700	799	46	3
4. Obligations of States and political subdivisions	6	867	742	64	4
5. Other securities (including $ corporate stocks)		600	000	00	5
6. Trading account securities			None		6
7. Federal funds sold and securities purchased under agreements to resell	3	750	000	00	7
8. Other loans	9	152	858	29	8
9. Bank premises, furniture and fixtures, and other assets representing bank premises		344	929	78	9
10. Real estate owned other than bank premises		56	252	00	10
11. Investments in subsidiaries not consolidated			None		11
12. Customer's liability to this bank on acceptances outstanding			None		12
13. Other assets		26	927	05	13
14. TOTAL ASSETS	25	604	174	72	14
LIABILITIES					
15. Demand deposits of individuals, partnerships, and corporations	9	881	907	14	15
16. Time and savings deposits of individuals, partnerships, and corporations	9	587	122	75	16
17. Deposits of United States Government		98	410	00	17
18. Deposits of States and political subdivisions	2	967	759	35	18
19. Deposits of foreign governments and official institutions			None		19
20. Deposits of commercial banks		256	093	92	20
21. Certified and officers' checks, etc.		94	567	02	21
22. TOTAL DEPOSITS	xxx	xxx	xxx	xx	22
(a) Total demand deposits $ 22,885,860.18	xxx	xxx	xxx	xx	(a)
(b) Total time and savings deposits $ 11,094,132.39	xxx	xxx	xxx	xx	(b)
	xxx	xxx	xxx	xx	
23. Federal funds purchased and securities sold under agreements to repurchase			None		23
24. Other liabilities for borrowed money			None		24
25. Mortgage indebtedness			None		25
26. Acceptances executed by or for account of this bank and outstanding			None		26
27. Other liabilities		372	230	62	27
28. TOTAL LIABILITIES	23	258	090	85	28
29. MINORITY INTEREST IN CONSOLIDATED SUBSIDIARIES			None		29
RESERVES ON LOANS AND SECURITIES					
30. Reserve for bad debt losses on loans (set up pursuant to Internal Revenue Service rulings)		282	847	94	30
31. Other reserves on loans			None		31
32. Reserves on securities			None		32
33. TOTAL RESERVES ON LOANS AND SECURITIES		282	847	94	33
CAPITAL ACCOUNTS					
34. Capital notes and debentures			None		34
(specify interest rate and maturity of each issue outstanding)					
35. Equity capital, total	2	063	235	93	35
36. Preferred stock-total par value			None		36
(No. shares outstanding)					
37. Common stock-total par value		500	000	00	37
(No. shares authorized 25,000) (No. shares outstanding 25,000)					
38. Surplus		500	000	00	38
39. Undivided profits	1	063	235	93	39
40. Reserve for contingencies and other capital reserves			None		40
41. TOTAL CAPITAL ACCOUNTS	2	063	235	93	41
42. TOTAL LIABILITIES, RESERVES, AND CAPITAL ACCOUNTS	25	604	174	22	42
MEMORANDA					
1. Average of total deposits for the 15 calendar days ending with call date	22	905	252	90	1
2. Average of total loans for the 15 calendar days ending with call date	13	204	535	50	2
3. Unearned discount on instalment loans included in total capital accounts			None		3

I, John A. Greene, Vice President and Cashier, of the above-named bank, do solemnly {SWEAR / AFFIRM} that this report of condition is true and correct, to the best of my knowledge and belief.

John A. Greene

Correct—Attest:

Martin Brooks
H. W. Cargile
Dale Stuard

Martin Brooks
H. W. Cargile
Dale Stuard

} Directors.

(MAKE MARK FOR NOTARY'S SEAL)

State of Texas, County of Scurry, ss:

Sworn to and subscribed before me this 2nd day of May, 1974, and I hereby certify that I am not an officer or director of this bank.

My commission expires June 1, 1975, 19 Rosemary Lill, Notary Public.

ALUMINUM
• Storm Doors
• Windows
• Screens
• Awnings
Beautify your home
Conserve energy
SPARKLE ENTERPRISES
Gene Knight 573-2330
after 5:30 p.m.

•WE'RE YOUR• HOME CENTER
LET US HELP YOU WITH ALL YOUR DECORATOR NEEDS . . .
•DEEP STEAM CARPET CLEANING
TREWAX SHAMPOO
Shampooer For Rent $1.00 Day
•CARPET
Nylon Sculptured By Philadelphia, Reg. 9.99 Yd. $7.99 Yd.
Installed With ½ in. Pad
We also have a nice selection of unfinished furniture
Snyder Decorator Center
573-6161 3809 College

DOLPH BRISCOE PROMISED TO RESTORE INTEGRITY TO TEXAS POLITICS.

HE KEPT THE PROMISE.

RE-ELECT GOVERNOR BRISCOE

Political advertising. Paid for by the Briscoe '74 Campaign Committee. David A. Dean, Campaign Manager, 1212 Guadalupe, Austin, Texas.
Published by:
The Snyder Daily News, Snyder, Texas

Ervin, Baker Say Transcripts Corroborate Dean's Testimony

By LAWRENCE L. KNUTSON
Associated Press Writer

WASHINGTON (AP) — The ranking Republican and Democrat on the Senate Watergate committee say presidential transcripts largely corroborate the sworn testimony of John W. Dean III despite White House claims that he is a liar.

In separate statements, Chairman Sam J. Ervin Jr., D-N.C., and Vice Chairman Howard H. Baker Jr., R-Tenn., said Thursday the transcripts tend to bolster the credibility of Dean, the former White House counsel who became President Nixon's chief accuser.

At a Philadelphia news conference, Baker also said the committee's final report may be delayed beyond the May 28 target date because the transcripts have opened "new lines of inquiry—including the search for possible perjury by Nixon's associates at last summer's hearings.

In Washington, Ervin described the transcripts as "revealing and astounding" and said they "very strongly corroborate" Dean's Watergate testimony.

He contended the transcripts cast a different light on the President's story that he told Dean it would be wrong to offer executive clemency to the Watergate defendants. The White House said when it released the edited transcripts this week that they clearly showed Nixon's innocence of complicity in the Watergate break-in and cover-up. White House officials said the transcripts also branded Dean as a perjurer.

Although Baker said a delay may be needed, Ervin said there are no plans to ask the Senate to extend the committee's mandate beyond May 28 to allow extra time for the panel's staff to work information from the White House transcripts into the final report.

Wednesday, Samuel Dash, the committee's chief counsel, said the deadline would be met but that the committee might decide to file a supplemental report at a later date if that became necessary.

Senate Democratic leader Mike Mansfield said no such request had been made to him but that he expects the Senate would be sympathetic if the request were made.

"Much of the testimony of John Dean has been corroborated," Baker said, adding that he based his opinion on reading about half of the massive set of transcripts.

He said any evidence of conflicting statements and apparent perjury would be given to the Justice Department for possible prosecution.

Baker also advised the House Judiciary Committee now considering Nixon's possible impeachment to "keep its cool" in dealing with the White House.

"I rather expect if they keep patient there will be more evidence from the White House to come," he said without elaborating.

WHAT'S FOR LUNCH?—Vicki Wilson, attendant at Lion Country Safari, Grand Prairie, Tex., deftly removes a Hornbill from the gaping jaws of a huge hippo. There isn't as much danger as there appears because the hippo is a piece of sculpture on the shore of the Safari Lake at the drive-through park. (AP WIREPHOTO)

Space Age Helps Communications

RICHARDS ISLAND, Canada (AP) — A space age communications system is helping men searching for oil in this remote section of Canada's northland keep in touch with civilization.

Three oil companies are using a transportable satellite communications earth station equipped with a 10-foot dish antenna at this exploration site above the Arctic Circle to send and receive voice, data and teletype communications via the Anik Satellites. Both Anik and the portable station were developed and built by Hughes Aircraft Co., El Segundo, Calif.

Instead of depending on shortwave to attempt calls back and forth to the populated areas of southern Canada, some 2,000 miles away, the oil exploration teams communicate through the station, up 22,300 miles to the satellite, back down to an earth terminal near Toronto, then via landline to their home offices in Calgary. By reversing the procedure the home offices can contact the men working in the isolated outposts.

Petersen Defends His Handling Of Probe

By MARGARET GENTRY
Associated Press Writer

WASHINGTON (AP) — Assistant Atty. Gen. Henry E. Petersen angrily has defended his handling of the initial Watergate investigation amid fresh doubts inspired by the White House transcripts.

"I am not a whore," he bellowed to reporters questioning him Thursday. "You newspaper people are disappointed that I'm not a whore! And you can print that! I walked through a minefield and came out clean."

His volatile temper calmed by the outburst, Petersen struggled against a confessed temptation to speak his mind about the doubts raised by the White House-edited transcripts, which showed in more detail than ever his efforts to keep President Nixon informed about the early investigation.

For 20 minutes, the urge to speak triumphed.

The exchange took place when the reporters visited his office to request a full-fledged interview. Petersen, head of the Justice Department's criminal division, refused.

"I'm not going to talk about it. It's a no-win situation," he declared, explaining that he felt bound by judicial restraints imposed upon those involved in the case.

Nevertheless, he discussed some limited aspects of the disclosures contained in transcripts of tape-recorded White House conversations.

They showed that Petersen, who headed the investigation before appointment of a special prosecutor in May 1973, regularly informed Nixon about the grand jury proceedings.

At times, he also advised the President about ways to deal with the top White House aides implicated in the scandal.

Sources told The Associated Press today that the original Watergate prosecutors stopped giving Petersen information for a time because Petersen was passing it on to the White House.

The sources emphasized that no one believed Petersen was a part of any conspiracy, but instead was being used by then-White House Counsel John W. Dean III, who they said apparently passed the information on to potential Watergate defendants.

During a conversation April 17, 1973, Petersen told the President, "If I thought you were trying to protect somebody, I would have walked out." Moments later, he said to Nixon, "Damn, I admire your strength, I tell you."

That transcript also showed that Petersen told of instructing his subordinates not to question convicted dirty trickster Donald Segretti about the fund-raising activities of Nixon's personal lawyer, Herbert Kalmbach.

As Petersen recounted it for Nixon, he had told the subordinates, "We are investigating Watergate. We are not investigating the whole damn realm of politics and I don't want you questioning him about the President's lawyer."

Recalling it Thursday, Petersen said that so far as he can tell, the transcripts accurately report the conversations.

He kept Nixon informed, he said, because "we thought he had a right to know."

He said the decisions he made in the case were no different than a prosecutor makes in judging the strength of evidence in any case.

Use Snyder Daily News Classified Ads—Call 573-5486.

REVIVAL—REVIVAL
AVE. D BAPTIST CHURCH
EVANGELIST: Caddo Matthews, Colorado City, Texas
MUSIC: Moody Smith, Rochester, Texas
Morning Services—10:00 a.m. except Saturday
Night Services—7:30 p.m.
Regular Services on Sunday.
Nursery Will Be Provided.
Everyone Welcome

Items Seized At SLA Hideout

HILLSBOROUGH, Calif. (AP) — Police and the FBI have seized clothing and other items at a hideout that was apparently used recently by the terrorist Symbionese Liberation Army, the San Francisco Chronicle says.

The newspaper said today SLA slogans were found on the walls of the apartment. One of them was signed Tania, the name Patricia Hearst said she adopted when she announced she was joining the group.

The SLA has claimed responsibility for abducting Miss Hearst, the 20-year-old daughter of newspaper executive Randolph A. Hearst, from her apartment in Berkeley on Feb. 4.

A $4 million offer by the Hearst Corp. for Miss Hearst's return, ignored for a month, expires tonight.

The SLA has been silent on the offer made by Miss Hearst's father.

More than $2 million in free food was handed out in February and March and Miss Hearst's kidnapers had demanded an additional $4 million.

Miss Hearst has said in taped messages that she does not want to return home and has elected to stay and "fight" as "Comrade Tania" in the ranks of the Symbionese Liberation Army, which claims it kidnaped her Feb. 4.

Authorities say the SLA is a heavily armed, multiracial group of about 25 young men and women.

Hearst, chairman of the Hearst Corp. and editor of the San Francisco Examiner, has expressed a belief she was brainwashed by her kidnapers and had "mind control" used on her when she made statements reviling her family and fiance and when she participated in a $10,690 robbery of a San Francisco bank April 15.

She is sought on a federal warrant as a material witness in the holdup. Three other white women and a black man in the gang, all identified by the FBI as SLA members, are charged with bank robbery.

A federal grand jury investigating the robbery called three witnesses Thursday—all admitted acquaintances of one or more alleged SLA members. All three made statements denying any connection with the SLA or information about its operations and refused to answer questions, despite a promise of immunity.

The three were instructed to be back in court in San Francisco for the next session of the grand jury Thursday.

Kidnaped Woman Found Safe

LAGUNA, N.M. (AP) — A woman whose husband reported she was kidnaped by two armed men Wednesday night was found safe in Texas, state police said today.

Officer Richard Malone of Gallup said Sue Lundquist, 18, was found Thursday night at Groom, Tex., about 40 miles east of Amarillo.

He said she told Texas officers she was released by two men about 11 p.m. after the Lundquist car they had stolen broke down.

Mrs. Lundquist was being questioned by FBI agents, Malone said.

The two men sought by authorities were described as in their 20s, one with long black hair and a ring in one ear, and the other as having brown bushy hair.

Officers said they were told Mrs. Lundquist last saw her abductors hitchhiking.

Her husband, Edward Lundquist, 24, was found before dawn Thursday walking near here alongside Interstate 40.

Lundquist, who manages the Liberty Motel in Milan 30 miles west of Laguna, told police he and his wife were robbed of about $262. He said they then were forced to drive away with the men in the Lundquist car.

He told officers the men drove to the Laguna area where they forced him out of the car.

State police said a paper sack and a pistol holster was found in the motel lobby.

Officers said the sack contained marijuana, some dirty laundry and shaving gear. They said the items were being checked for fingerprints.

The Lundquists moved to Milan from El Paso, Tex., to Milan several months ago, police said.

Penn Is Named In Fraud Suit

By JAY PERKINS
Associated Press Writer

WASHINGTON (AP) — The Securities and Exchange Commission has accused the Penn Central Co. and two of its former officers of scheming in 1968 and 1969 to defraud investors in the then-newly-formed Penn Central railroad.

The SEC complaint, filed in U.S. District Court in Philadelphia, alleges the defendants sought to inflate earnings and hide losses to disguise the critical financial condition of the railroad. It claims the defendants even borrowed money to pay cash dividends as part of the scheme.

Named in the civil complaint—no criminal charges are involved—are the Penn Central Co., Stuart T. Saunders of Ardmore, Pa., former chief executive officer of the company; and David C. Bevan of Gladwyne, Pa., a former top financial officer of Penn Central.

Fourteen other defendants also are named, among them the New York accounting firm of Peat, Marwick, Mitchell & Co., which the SEC said aided in preparing false and misleading financial statements for the company.

The Penn Central railroad collapsed in 1970—two years after it was formed through the merger of the Pennsylvania Railroad and the New York Central. It has been run since 1970 by trustees while undergoing reorganization under federal bankruptcy laws.

The SEC complaint alleges that collapse of the railroad cost shareholders and investors billions of dollars.

In addition to the fraud complaint, the SEC charged Bevan and three others with diverting $4 million in corporate funds to private bank accounts in the tiny European country of Lichtenstein.

It also alleged that Bevan violated federal securities laws by selling 15,000 shares in the railroad in 1969 at a time he was aware of the company's critical financial position but the public was not.

The Dutch scholar Erasmus, who died in 1536, said a really well-mannered caller kissed his host, hostess, all the children and the dog and cat.

Search For Art Thieves

DUBLIN (AP) — Thousands of police raided hotels and rooming houses across Ireland early today searching both for a gang that carried out a record $20.4 million art robbery and IRA terrorists.

It was the biggest security operation ever carried out in Ireland, but results were not known.

Authorities said the primary objective was information about the art thieves, but each policeman also was supplied with photographs of wanted members of the Irish Republican Army.

Guests and staffs of hotels were questioned and shown photographs or artists drawings of wanted men and women, security authorities said.

Officials said the raids were planned six days ago after the theft of 19 masterpieces from the home of British millionaire Sir Alfred Beit in Blessington by a gang of four men and a French-speaking woman.

On Thursday night a bomb exploded in a bar in Belfast, killing five men, and a militiawoman died in a rocket attack as terrorists shattered a two-week lull in Northern Ireland's war between Protestants and Roman Catholics.

The militiawoman was the first woman soldier to die since the communal war erupted nearly five years ago. The fatalities, first in 10 days, raised the official death toll to 1,008.

EPA Proposes Regulations

WASHINGTON (AP) — The Environmental Protection Agency has proposed regulations requiring medium-sized rural gasoline stations sell unleaded gasoline.

The regulations were aimed at making sure that unleaded gasoline is widely available for forthcoming auto models, whose antipollution systems would be ruined by lead additives.

Proposed earlier and now adopted was a requirement that all service stations selling 200,000 gallons of gasoline or more per year must offer unleaded gasoline in at least one pump, starting this July 1.

Elect Lloyd H. Merritt

...with a sincere desire to serve all people fulltime with courteous and impartial service as your...
Justice of the Peace
JUSTICE PRECINCT NO. 1
Your vote and influence will be deeply appreciated and not forgotten if privileged to serve you.
Sincerely,
Lloyd H. Merritt
Pol. Adv. Pd. by Lloyd H. Merritt

Introducing our secret ingredient to get you more miles per gallon.
Our new fuel-saving axle in Duster.

In recent U.S. Auto Club tests, our Plymouth Duster, equipped with standard Slant 6 engine, standard transmission, and our new gas-saving 2.76 rear axle, got 26.6 miles per gallon. Now that's gas economy! The test-Duster maintained an average speed of 55 miles per hour on the open road.
But gas economy is only part of the Duster story. It also gives you room for 5, plenty of trunk space, and small-car parking and handling. Looking for an economy superstar? We've got the right ingredients in ours . . . Plymouth Duster. C'mon in. See us now.
AUTHORIZED DEALER CHRYSLER MOTORS CORPORATION
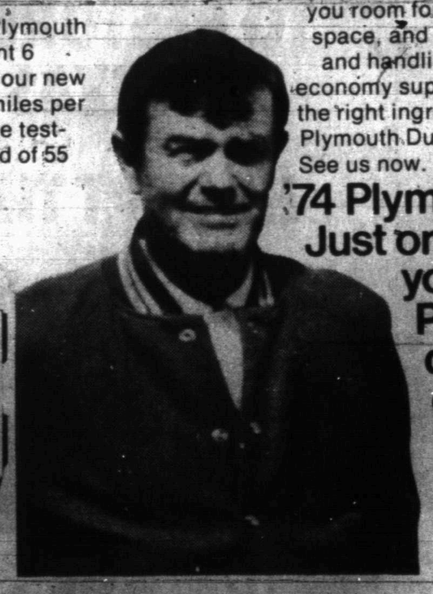
'74 Plymouth Duster. Just one more way your Chrysler-Plymouth dealer is out to win you over.
See us for eight great small car buys.

Darrell Royal
PAA
THOMAS-STANFIELD
CHRYSLER - PLYMOUTH
E. HIGHWAY
573-3544