WEDNESDAY

THE SNYDER DAILY NEWS

VOL. 26 NO. 143 SNYDER, TEXAS (79549) WED., OCT. 15, 1975 30 PAGES—10¢

The SDN Column

Most "civilized" people belittle superstitions, but most have their own little mannerisms, or indosyncrasies that command their allegiance.

Someone mentioned the other day some "old-time" remedies for various ailments, such as an Irish potato carried for rheumatism and other products from the vegetable world to which various powers of hearling were attributed. We are told that such things very likely can have a significant effect on some maladies, not only psychologically but physically as well. A potato possesses some "drawing" power, we are told.

And we have related previously the seemingly mystic powers attributed to a small fruit called the "possum grape" down there in East Texas. It was a somewhat sour fruit, but legend had it that those who consumed it were unlikely candidates for malaria. An old doctor had an explanation, however, pointing out that the little sour grapes had a high quinine content and quinine was the best treatment known in those days for malaria.

★ ★ ★

We read recently that Charles Dickens was sold on the idea that it was healthy to sleep with the body lined up with the North and South poles. It was said that he even had his bed moved into a north-south axis when he checked in at a hotel. And, of course, he always carried a compass along for quick reference.

But this doesn't explain why a vast majority of all football fields run north and south. Is there a psychological or physical reason for this?

Possibly it became standard practice in the days before there were lighted playing fields and they sought to avoid having a team "going into the sun." But lighted fields have been in wide use long enough now that someone should buck the tide.

★ ★ ★

An east-west playing field would definitely be desirable to fans with seating in the north stands during the late season when northers begin whistling across the countryside. It wouldn't be so desirable for those in the south stands, but you could always put the visitors over there.

★ ★ ★

People make a lot of concessions to football. The Texas A&M University sports news office reports that Aggie Coach Emory Bellard's mother, who will be 80 later this month, never had ridden in an airplane, but she boarded one and flew with the A&M team to Lubbock for the Aggie-Texas Tech game last weekend. The team gave her one of the game balls.—WACIL McNAIR.

★ ★ ★

Today In History

By The Associated Press

Today is Wednesday, Oct. 15, the 288th day of 1975. There are 77 days left in the year.

Today's highlight in history:

On this date in 1964, it was announced in Moscow that Soviet Premier Nikita Khrushchev had been ousted from office.

On this date:

In 1522, King Charles V of Spain named the conqueror, Hernando Cortez, governor of New Spain - what is now Mexico.

In 1851, gold was discovered at Melbourne, Australia.

In 1917, the German spy, Mata Hari, was shot by a firing squad outside Paris.

In 1928, the German dirigible, Graf Zepelin, landed at Lakehurst, N.J. after the first commercial flight across the Atlantic.

In 1945, former French Premier Pierre Laval was executed for betraying his country to Nazi Germany during World War II.

In 1946, Nazi war criminal Hermann Goering committed suicide by taking poison one day before he was to have been executed.

Ten years ago: The Roman Catholic Vatican Council denounced anti-Semitism and the idea of collective Jewish guilt for the crucifixion of Christ.

Five years ago: A span of a bridge being built at Melbourne, Australia collapsed, and at least 32 workmen were killed.

One year ago: The Nobel prize in chemistry was awarded to Professor Paul Flory of Stanford University.

★ ★ ★

The Weather

SNYDER TEMPERATURES: High reading Tuesday, 85 degrees; low reading, 62 degrees; reading at 7 a.m. today, 62 degrees; precipitation, .20.

Northwest and Southwest Texas: Fair north portion through Thursday. Scattered showers and thunderstorms central and south portions through Thursday, spreading into southwest portions tonight and continuing Thursday. A little cooler through Thursday. Low tonight mid 30s north and mountains to upper 50s southeast. High Thursday upper 60s north and mountains to lower 80s Big Bend.

North Central and Northeast Texas: Considerable cloudiness with scattered thunderstorms and rain showers south and east portions tonight and Thursday. Partly cloudy northwest tonight and Thursday. Cooler through Thursday. Low tonight in 50s. High Thursday in 70s.

South Central and Southeast Texas: Mostly cloudy with chance of rain and a few thundershowers tonight and increasing Thursday. Not quite as warm interior Thursday. Low tonight 62 to 75. High Thursday 77 to 89.

API SYMPOSIUM—Three members of the Snyder chapter of the American Petroleum Institute helping register visitors for a cementing symposium at WTC this morning were (left to right) Joe Igo with Dowell, Bert English with Halliburton and Fred Mosley with Natco Chemical. The symposium is to continue through Thursday afternoon.

API Sponsoring Symposium Here

A two-day Squeeze Cementing Symposium sponsored by the Snyder Chapter of the American Petroleum Institute got underway this morning at Western Texas College.

About 100 persons had registered for the symposium by the time the first session opened at 8:30 a.m. Neely Wright Jr., area superintendent for Union Oil gave the welcoming address.

Howard Robinson of Superior Production Logging, Inc., was moderator for the first general session. Speakers were Dwight K. Smith with Halliburton in Duncan, Okla., and D.G. Calvert with Dowell, Inc., in Tulsa, Okla.

Following lunch in the Museum Building, Robinson was moderator for the afternoon session. Speakers were W.T. Tapp and Carl J. Williford with Baker Oil Tools from Houston and Glenn Edwards with Halliburton in Duncan. A panel discussion from 3:45-4:30 p.m. was to conclude the day's activities. Panelists were to be all of today's speakers.

John Fagin, district superintendent for Newmont Oil Co., is to be moderator for tomorrow morning's general session. Morning speakers are to be Horace Beach with Gulf Oil Corp. in Houston, J.L. Goolsby with Gulf Oil in Kilgore and Terry Green and Terry Skidmore with B-J Inc. Green is from Abilene and Skidmore from Fort Worth.

Afternoon speakers are to be George Oliver with Southland Royalty Co. in Fort Worth and Bill Murphy with Halliburton in Dallas. All the speakers will be featured on a panel discussion from 3:45-4:30 p.m.

Bert English has served as chairman of the symposium committee. Other chairmen are Harold Ellis, David Burkett, John G. Davis, George Stewart and Paul West. Committee members are Jimmy Northcott, Howard Robinson, Fred Mosley, Joe Igo, Harley Bynum, Randy Mosley, George Gann and Lonnie Taylor.

Wright is chairman of the Snyder chapter of API. English is vice chairman, Don L. Wafer secretary-treasurer, and Robert M. Wilson past chairman.

Constitution Breaks Even In Vote Here

(See Story and Pictures on Page 2)

Persons attending a forum on the proposed new Texas Constitution expressed favor for four of the propositions and rejected four in an informal poll taken at conclusion of the information session Tuesday night at the Scurry County Colsieum.

Few "voted" on all eight of the propositions, and if their expressions are indicative of general sentiment, some close counts are in store on Nov. 4 when the constitution proposal will be submitted at the polls.

In the informal poll here Proposition No. 2 which would revise separation of powers of the legislative and executive provisions (it would provide annual legislative sessions) was approved by a vote of 26-25. Proposition No. 2, which would revise the judiciary, was approved, 25-24. Proposition No. 3, which would revise voting and election provisions, was rejected 21-30. Proposition No. 4, which would revise education provisions, was approved 32-18. Proposition No. 5, which would revise finance provisions, was rejected, 24-29. Proposition No. 6, which would revise local government provisions, was rejected, 21-30. Proposition No. 7, which would revise general provisions, was rejected, 23-26. Proposition No. 8, which would revise the method of amending the constitution, was approved, 31-18.

Depression Poses No Threat Now

MIAMI, Fla. (AP) — A weak tropical depression is drifting slowly northward from the southern Gulf of Mexico. But forecasters say it is not likely to strengthen before Thursday and will pose no threat to land for several days.

The late-season depression developed Tuesday west of the northwest tip of Mexico's Yucatan Peninsula. The National Hurricane Center said early today that overnight satellite photographs showed a poorly organized center 200 miles west-northwest of the tip at 6 a.m. EDT.

Light Rain Follows Front Here

A cool front brought showers to the Snyder area early today.

There was some lightening and thunder as the front edged its way southward and the early-morning rainfall measured .20 inch in the official gauge at the city water plant.

The front was pushing deeper into the state later in the morning and temperatures were dropping behind the front.

Near dawn its forward edge lay along a line angling from south of Wichita Falls through the Big Bend country of far West Texas. The frontal system was pushing slowly toward the southeast.

Some of the heavier storms dotted a sector embracing points north of Wichita Falls, near Vernon, west of Abilene, between Sweetwater and Midland, close to San Angelo, northwest of Stephenville and north of Fort Worth and Dallas to the Red River. Hail fell around Odessa.

Sharing attention with the wet and sometimes turbulent weather was a tropical depression—a potential hurricane—which cropped up Tuesday in the Gulf of Mexico.

By early today it was 200 miles west of the northwest tip of the Yucatan Peninsula with top winds up to 35 miles per hour. Official observers expected it to drift toward the north and said it posed no threat to land areas for several days.

Drier and cooler air spread over areas behind the cool front and skies were clear in far West Texas and over the northwest corner of the state. At the same time the weather remained warm and humid in Central and East Texas, which were covered by low clouds and a good bit of early morning fog.

Economic Meet Appears Headed For Breakup

By ELIAS ANTAR
Associated Press Writer

PARIS (AP) — The Third World bloc at the meeting of industrial and developing nations today proposed that discussion of all substantive issues be dropped and disagreements be settled through diplomatic channels in the next two months.

The industrial countries have yet to deliver a formal reply. If they agree to the proposal it would mean that the meeting had failed in its bid to prepare the issues for discussion at a larger ministerial conference Dec. 16.

Delegation sources said Algeria, Venezuela, Saudi Arabia, Iran, India, Brazil and Zaire had included their proposals in an informal working document after the meeting stalled Tuesday.

The United States, Japan and the Common Market were expected to define their position shortly. "As of now the United States is not leaning towards a postponement of the issues," conference sources said.

Meeting here since Monday, the delegates agreed that a 27-nation conference on economic relations would meet in Paris in mid-December to launch year-long negotiations on economic dealings between the industrial nations and the Third World.

But they clashed on the scope of instructions to be given four negotiating commissions on oil and energy, raw materials, development and related financial matters.

Algeria's chief delegate, Ait Challal, chief spokesman for the seven developing nations at the conference, suggested that the meeting adjourn until the December meeting and that diplomats take up the unresolved issues in the meanwhile.

Challal insisted Tuesday that the mandate for the financial commission must be broad enough to permit discussion of reform of the international monetary system. The U.S. delegation, headed by Undersecretary of State Charles Robinson, argues that should remain the province of the International Monetary Fund and the World Bank.

Assistant Treasury Secretary Gerald Parsky said the United States would be willing to discuss such matters as the developing nations' financial assets, preservation of purchasing power and investments, but not the all-embracing subject of world monetary reform.

Robinson said the industrial countries were prepared to approve the consensus document negotiated during the summer to serve as a starting point for the December conference. But Challal said it was "a least common denominator, and there are several points which need to be amended."

The document, put together by the French hosts of the preparatory meeting, left the mandate for the four commissions vague in the belief that this would result in agreement at the current meeting.

"Things must not be left vague," said Challal.

TROOPS REINFORCED ON BORDER

Ruling Due Thursday On Disputed Spanish Sahara

By MICHAEL GOLDSMITH
Associated Press Writer

Algeria and Morocco have reinforced their troops in areas bordering the Spanish Sahara in advance of a ruling Thursday by the International Court of Justice on the disputed West African territory.

The World Court at The Hague is to announce its decision whether the territory of 102,703 square miles and 80,000 people was unclaimed land when it was occupied by Spain late in the 19th century or whether it was subject to the Moroccan throne.

The advisory ruling was sought by the United Nations and has no binding effect.

Morocco's King Hassan II has pledged to bring at least the phosphate-rich northern half of his southern neighbor under Moroccan sovereignty before the end of the year.

Algeria, which has only a 35-mile border with the Spanish Sahara, says it has no territorial claims in the area but wants the territory's 60,000 nomadic inhabitants to determine their own future.

Mauritania, on the western and southern side of the Spanish Sahara, claims part of the territory, contending that it was inhabited by tribesmen of Mauritanian descent at the time of Spanish colonization.

Spain also favors self-determination. It has some 70,000 troops in the territory. But Spanish officials have said repeatedly that the Franco government is not prepared to become involved in a colonial war and would pull out rather than fight a prolonged war if Morocco invaded.

A three-nation United Nations mission which recently visited the area recommended to the U.N. General Assembly on Tuesday that the population be allowed to determine its own future, under U.N. auspices.

The mission — made up of Cuba, Iran and the Ivory Coast —recommended "consultation" with the people but stopped short of proposing a referendum. It also suggested a U.N. presence in the territory and a "common accord" among the interested nations to avoid changing the status quo.

A large part of the Moroccan army was deployed on full combat alert along Morocco's southern border. Algerian army units, also on full alert, patrolled Algerian territory only 20 miles across the trackless, stony desert.

FORD NOT INJURED

Teenager Had Green Light

HARTFORD, Conn. (AP) — A teen-ager who drove his car into President Ford's armor-plated limousine said he entered the intersection and accidentally crashed into the presidential motorcade because he had a green light.

Ford was not hurt, but a member of his party was treated for a fractured finger after the incident Tuesday night.

The driver of the other car, 19-year-old James Salanites, was questioned and voluntarily took a sobriety test, Hartford police said. There were five other teen-agers in his Buick, but none of them was hurt.

"I don't see where he did anything wrong," police Lt. Thomas Grant said of the Meriden, Conn., teen. Police said no charges would be considered against Salanites until blood test results were available in several days.

It was the third incident to mar one of Ford's recent out-of-town journeys. He was the target of two alleged assassination attempts in California during separate visits in September.

A police spokesman, explaining how it was possible for an auto to get a clear run at Ford's car, said police were only guarding intersections within two blocks of the President's departure point. The incident occurred three blocks away.

"I feel fine, I feel great," Ford said shortly afterwards. The presidential limousine stopped only briefly before taking the President to the airport for the trip back to Washington.

A Secret Service spokesman said of the incident, there was "no reason to believe it was anything but an accident."

It was little more than a fender bender for the heavily fortified limousine. But the Buick sustained heavy damage to the front, which hit the limousine's right front fender.

There were calls for Ford to curtail his travels for security reasons after the recent assassination attempts, but he has continued his frequent forays, while taking care to appear before groups which were easily screened.

The GOP fund-raising dinner he was here to address Tuesday night was one such occasion, and there were no incidents. But it was less than a minute after Ford left the Civic Center where the dinner was held that Salanites' car barreled into the limousine.

Four-Way Tie In Contest

There was a four-way tie for top honors in last week's Snyder Daily News Football Contest.

Sharing honors, with five misses each, were Margie Sealy, 2303 forty-third Place; Belinda Scott, 2402 Fortieth Street; John Pawlik, 2901 Thirty-eighth Street, and J.T. Trice, 3500 Irving Avenue.

They will divide the prize money for the week, which amounts to $22.50 this time since the second place money of last week was carried over because of a multiple tie.

A number of other contestants were close last week with six misses each.

Another contest begins today, and the list of games may be found in sponsor's advertisements on the football contest page of this issue of The Snyder Daily News.

Legal Action Planned In School Attendance Case

Snyder School Trustees last night instructed Supt. Bill J. Hood to take legal action against a parent who allegedly has refused to send a first-grade pupil to school since Sept. 26.

Hood said that a complaint would be filed in county court.

The matter was brought to the attention of the board following a report from an elementary school principal who said that a mother had vowed never to send her child to school again after the child had been taken home when it became ill at school.

The board indicated that it was interested in similar action being taken to enforce state school attendance laws in any other cases, whatever the grade level, in which parents are not sending pupils to school.

The board approved a proposal by county commissioners that the school district's tax assessor-collector assist in overseeing classification of farm and ranch land on the county tax roll for a fee of $6,000 for the period extending from now through Dec. 31, 1976. The county also has been given access to records on property which have been developed by the school tax assessor in recent months.

Bids were opened for the purchase of three 66-passenger school busses and one automobile. The bid of Searcy Bus Sales, Inc., was accepted for the buses. Its net bid was $36,392, the lower of two proposals received. Dupree Motors was the successful bidder for the automobile. Its net bid of $3,675 was the lowest of four bids submitted.

In other business, the board approved a proposal for installation of new heating and air conditioning equipment in the administration building. Bids will be taken by the school business manager. The board rejected by a 3-2 vote a proposal to seek estimates on expansion of the administration building, with Vera McSpadden and Bill Clayton voting for it and Max von Roeder, Ted Crenwelge and Bill Voss voting against it.

An aide for the special education class at the junior high school and one additional first grade teacher at Central Elementary school were approved. Enrollment has increased in those classes substantially, it was reported.

The school district's sick leave policy was amended to conform to new Texas Education Agency directives. State sick leave for certified personnel is granted at the rate of five days per year and is cumulative. Snyder grants 10 days per year, which is cumulative up to 60 days. The revision removes the limit on accumulation for the state mandated portion.

Policy on bus drivers pay also was revised to provide a fee of 10 cents per mile, one-way, on out-of-town trips. The district has been paying a flat rate of $10 for

See School, Page 2

Feminist Chilled by Beau's Show of Chivalry

By Abigail Van Buren

© 1975 by Chicago Tribune-N. Y. News Synd., Inc.

DEAR ABBY: Please help me settle an argument. A few nights ago I was out with the same gal I always date. We're pretty close. She's very independent about a lot of things, such as opening doors for herself and things like that. Well, I learned to live with that until the following incident occurred.

We stopped at a garage to have something fixed on my car, and because she's a pretty good-looking girl, the mechanic began flirting with her. To start with, this annoyed both of us. When his talk became offensive, I spoke up and straightened him out.

Afterwards, my girl became upset with me, saying it was HER place to straighten the mechanic out if she thought he was out of line.

Granted, if she were alone it would have been her place. But since she was with me, I thought it was MY place.

What do you think?

CHIVALRY LIVES

DEAR CHIV: **Most women would be angry with a date who failed to straighten out a presumptuous stranger, but maybe your gal enjoyed it.**

In any case, now that you know she prefers to fight her own battles, either give her that privilege or find a less militantly independent girl.

DEAR ABBY: Even though I am only 13, I have made up my mind to do something I think is very important. Before reading your column I never even gave it a serious thought, but now I would like to donate my kidneys and eyes to someone else after I die.

Juveniles need kidneys, too, and cannot use adult ones, so in case I die before I become an adult, I'd like to leave whatever organs are still usable to some child who needs them.

Abby, I am not planning on dying soon, so please don't feel sorry for me.

LAURA MYERS, GARDEN CITY, CALIF.

DEAR LAURA: **To become donors, minors need the consent of their parents or guardians. And, Laura, please tell your parents for me that they have a beautiful daughter!**

DEAR ABBY: I wrote to you 10 years ago, but I didn't take your advice. My problem was that after 33 years of marriage, I found out that my husband was having an affair with a young woman who worked for him.

I told you that although I still loved him, I wanted to end our marriage.

You told me that I should bide my time, that as long as I still loved him I should try to forgive and forget, and that I should keep my marriage together, which is what he wanted to do.

My pride was so hurt that I divorced him, anyway. He married the young woman, but soon afterwards, he started calling me, telling me that he had made a terrible mistake. He said he still loved me, could never forgive himself for what he had done and wanted to come "home."

My pride still wouldn't let me take him back. Well, he died a year ago. He left a little something to his second wife, but the bulk of his estate he left to me. He was a rich man, and now I am a rich woman, but that doesn't matter. I guess he really did love me.

I wish I had taken your advice, Abby.

TEN YEARS WASTED

CONFIDENTIAL TO "ALONE AND DEPRESSED" IN MOBILE, ALA.: **Loneliness is the mother of depression. Keep busy and socially active. Let no week go by without extending or offering an invitation. If no one calls you—call someone!**

For Abby's booklet, "How to Have a Lovely Wedding," send $1 to Abigail Van Buren, 132 Lasky Dr., Beverly Hills, Calif. 90212. Please enclose a long, self-addressed, stamped (20¢) envelope.

HOSPITAL NOTES

ADMISSIONS: Lester Haynes, 3209 Fortieth; Christine Stephenson, 1107 Ave. T; Fred Pitner, 711 Thirty-third; Jess Green, 2201 Forty-second; James Snowden, Box 943; Patricio Martinez, 1100 Twenty-eighth; Lupe Longoria, Hobbs, N.M.; Trent Martin, 3604 Jacksboro; Rosalio Delgado, Seminole; E. H. Kenney, Rt. 3; Jake Brooks, Box 31, Jayton.

DISMISSALS: Felix Diaz, Kip Layne, Gerald Johnson, Kathy Ward, Odessa James, Earl Fish, Judy McGee.

THE SNYDER DAILY NEWS

Published Sunday morning, and each evening except Saturday by the Feather Printing and Publishing Co., at Snyder, Texas 79549.

Entered as second class matter at the post office at Snyder, Texas.

SUBSCRIPTION RATES: By carrier in Snyder 45 cents per week. $1.85 per month. By mail in Scurry and adjoining Counties, one year $14.95. Balance of Texas and all other states $21.00.

MEMBER OF THE ASSOCIATED PRESS.

The Associated Press is exclusively entitled to use for republication all news dispatches in this newspaper, also local news published herein. All rights reserved for republication of special dispatches.

Burglary Of House Reported

City Police are investigating a burglary of a residence.

Ben Brock of 2907 Denison reported to police that someone broke into his house yesterday and took two TV's and several guns.

Jimmy Houk reported an act of criminal mischief to police yesterday which occurred Monday night.

He reported that a Tret-O-Lite truck parked at Eddie Miller's Chevron Station had three gauges destroyed on it. Damage was placed at $200.

Two Mishaps Are Reported

Minor damage resulted from two mishaps in Snyder yesterday.

At 10:42 a.m. a 1972 Oldsmobile driven by Elvis Bergeron, 2708 Forty-second Street, was in collision with a 1969 Oldsmobile operated by Albert Lee Bethel, Box 1146, Snyder in the 2400 block of Avenue R.

At 12:12 p.m. in the 2900 block of Avenue W, a 1973 International Pick-up driven by Alfred Max Lochabay, 2907 Avenue W, was in collision with a 1972 Ford operated by William Newton Phillips, 2801 Avenue V.

City Police investigated both mishaps.

FORUM PARTICIPATES—Participating in the public forum on the proposed new Texas Constitution held Tuesday night at the Scurry County Coliseum were, from left, James Rosser, Renal B. Rosson, Georgene Galloway and County Attorney George Killam. Mrs. Galloway headed the committee of the sponsoring Delta Kappa Gamma chapter that arranged for the forum.

DISCUSS NEW CONSTITUTION PROPOSAL—Leading in the discussion of various segments of the proposed new Texas Constitution at a forum Tuesday night were, from left, City Attorney Ernie Armstrong, Rep. Mike Ezzell, District Attorney Pete Greene and District Judge Wayland G. Holt.

Constitution Proposals Are Discussed In Forum

Local Bar Association members and legislators were on hand last night in the Scurry County Coliseum to discuss the eight propositions of the proposed new state constitution in a public forum sponsored by the Zeta Lambda Chapter of Delta Kappa Gamma, an honorary society of women educators.

Renal B. Rosson, former legislator and now a member of the Texas Health Commission explained the six constitutions Texas has had, and his part in drafting the new constitution to start the discussion.

He then discussed Proposition No. 1, which is an amendment revising the separation of powers, legislative, and executive provisions of the constitution.

Rosson explained that Article III, Section 7, of the provision was controversial. It provides for annual sessions of 140 days in odd-numbered years and 90 days in even-numbered years, and a veto session of 15 days upon request of three-fifths of the membership of each house.

Also included in the provision, is the requirement of single member districts, which goes along with the Supreme Court ruling.

District Attorney, Pete Greene explained Proposition No. 2 which revises the Judiciary provisions of the Texas Constitution.

Greene explained that under the new constitution all courts would be unified and directed by the Supreme Court, while at present the district judges are running their own court.

He added that it will provide for separate civil and criminal courts of appeal. "There have been both pros and cons on this as to whether it would slow or speed up the criminal process."

Mike Ezzell, 63rd District Representative, explained Proposition No. 3 which revises the voting and election provisions of the Texas Constitution.

Ezzell stated that maybe what has been the most controversial about this proposition is that if, passed felons if not in prison or on probation, could now vote, and, conceivably, could hold public office.

It also makes property ownership a neccessity for voting in property tax or tax bond elections.

James Rosser, local attorney, discussed Proposition No. 4 which revises the education provision of the Texas Constitution.

He explained that it was probably the least controversial of the group.

Wayland Holt, 132nd District Court Judge, explained Proposition No. 5 revising the finance provisions of the constitution.

"Where are we going to get the money to pay for it?" is the question people are asking he stated.

He concluded that Texas will still pay as it goes under the new constitution as it does now.

Ernie Armstrong, city attorney, and George Killam, County Attorney, discussed Proposition No. 6 revising the local government provisions of the constitution.

Armstrong explained that there is not anything tremendously controversial in the amendment.

He said that under the new constitution that the county attorney would be elected by the people. The way he understood, it, those that have a county attorney will keep the office and those that do not have the office will not get it.

Armstrong further explained that under the constitution, counties would be able to pass ordinances if the people give them the power. But, in the case of conflicting ordinances in a city, the city government will prevail.

Also under the new constitution a home-rule city will only have to have more than 1,500 people where now the number is over 5,000. Under 5,000 is considered a general-law city and has less local power.

George Killam explained sections one through six of Article nine of the provision.

Under this, he stated, cities and counties would be able to create special districts with tax basis.

Killam explained the people will be able to create new local offices, and the local officials would set the salaries.

He explained that the tax rates and debt limitations are controversial in this article.

Killam went on to discuss Proposition No. 8 revising the mode of amending provisions of the Texas Constitution.

He stated that two-thirds of both houses must agree and 51 per cent of the constituents.

Also there must be a suggestion of a constitutional convention every 30 years.

Rosson then explained proposition No. 7, which revises the general provisions of the Texas Constitution.

Chamber Of Commerce Manager, Mickey Nunley served as moderator for the panel.

A crowd of well over 100 was on hand for the forum.

Liz, Burton Rewed In Chobe

CHOBE, Botswana (AP) — Elizabeth Taylor and Richard Burton were remarried in northern Botswana last Friday afternoon by a district commissioner from the Tswana tribe, then drank champagne toasts on a river bank as two hippos looked on, the commissioner reported today.

School

(Continued from page 1)

drivers of out-of-town trips.

Due to a reorganization of the seventh grade football program, a request that seventh grade teams be permitted to schedule one out-of-town game this season was granted.

Action on a request for a change in local district requirements for school secretaries was delayed, pending receipt of guidelines from the Texas Education Agency, which are expected sometime during the current school year.

Two teachers, Wallace Combest and Boxie Weems, were granted permission to take six hours of graduate work in the Sul Ross State University extension center at Western Texas College.

An oath of office for school personnel was presented and Board President Bill Eiland administered the oath to Supt. Bill J. Hood, Business Manager E.D. Flynn, Assistant Supt. Jack Gorman and Curriculum Coordinator, Dr. Thomas Scannicchio. Hood said an oath of office formerly used had been ruled out by the courts and it had only recently been called to the attention of Texas schools that another oath is required.

New personnel approved include Patsy Massey, kindergarten teacher at Central Elementary; Alice Borrego and Odilia Suarez, both kindergarten aides at Central. Transfer of Margie Anderson, kindergarten aide, from Central to West Elementary also was approved by the board.

Dr. Scannicchio presented a report on his observations of the Distar program in local elementary school. This program is provided in the lower elementary grades for pupils who have learning problems. Dr. Scannicchio said that some 328 pupils in the first three grades are now in the Distar program here and that his observation indicates that pupils going into the fourth grade are able to perform at a rate nearer grade level than before. He said he felt that on the whole, teachers, parents and administrators, as well as pupils themselves have approved the program. He said that some parents even request that their children be placed in a Distar class because it is a structured program and concentrates on motivation in three basic areas--reading, language and mathematics. He said he felt that teachers in the program here are well-qualified and that the program here could be termed successful.

In response to a question, Dr. Scannicchio said he knew of no other program in operation at this time that serves its purpose better than the Distar program here. He said it has some weaknesses, but that in general most pupils assigned to it appear to benefit from it.

Fields Rites Set Thursday

Funeral service has been set for 10 a.m. Thursday at the West Side Baptist Church in Odessa for the Rev. Jim Fields, 85, who died Tuesday at Odessa Medical Center.

Graveside rites and burial have been set for 1 p.m. at Hillside Memorial Gardens in Snyder, with Bell-Seale Funeral Home in charge of local arrangements.

Rev. Fields, a native of Eddy, Tex., had lived in Odessa for the past three years.

He is survived by his wife; five daughters, Mrs. Florene Cox of Midlothian, Mrs. Lillie Altman of Riverside, Calif., Mrs. Lena Clark of Andrews, Mrs. Irene Ogelsby of Midland and Mrs. Pauline Craddock of Longview; five sons, J.T. Fields, A.W. Fields, Rev. Jom Fields, all of Odessa, Gene Fields of Midland and Gilbert Fields of Snyder; two brothers, Ted and Raymond Fields, both of Palacios.

WINS PRIZE—Nancy LaRoux receives a citizens band radio and antenna from Larry Bagwell, employe of the Men's II store, 2507 College Avenue, for winning a Grand Opening drawing at the store. Men's II is one of Snyder's newest businesses and is located in the north half of the building that formerly housed Rogers Inc.

Guilty Pleas Are Heard In District Court

Several guilty pleas were entered and one probation was revoked in 132nd District Court yesterday.

Ralph Lee Cothran had his probation revoked, and he will have to serve an 18 months prison sentence. He was originally given a probated sentence for a driving while intoxicated second offense, but failed to report to his probation officer, pay his court costs, and his probation fees. He was arrested for the offense June 5 of 1974 by City Police.

Lloyd Edward Sanders pleaded guilty to burglary with intent to commit theft. He received seven years in prison. Sanders was arrested by Sheriff's Authorities Aug. 29.

Four men all pleaded guilty to driving while intoxicated second offense.

Billy Ray Howell was sentenced to 18 months in prison, probated. He was arrested Sept. 6 by the Snyder Police Department. Robert Greer Lee received 18 months in prison, probated. He was arrested Aug. 17 by the Snyder Police Department.

Felipe Reyes Gutierrez received three years, probated. He was arrested Jan. 26 by the Highway Patrol.

John Michael Coonrad received 18 months, probated. He was arrested July 24 by City Police.

In other action, James R. Dyson pleaded guilty to felony theft of services. He was sentenced to two years in prison, probated. He was arrested Aug. 29 by City Police.

Domingo Luera pleaded guilty to aggravated assault on a peace officer. He received two years probation. Luera was arrested May 11 by City Police.

Charles Hancock pleaded guilty to the unauthorized use of a vehicle. He received three years probation. He was arrested Sept. 29 by Sheriff's Authorities.

BIRTHS

Mr. and Mrs. Jerry Freeman, 908 Twenty-third, are the parents of a 7 lb. 8 oz. baby girl, born at 1:22 a.m. Oct. 14 in Cogdell Memorial Hospital.

An earthquake at Antioch, Syria, caused the death of 250,000 in 526.

MIDDAY STOCKS

By The Associated Press

Alcoa	36¾	off	⅞
AT&T	47⅞	up	¼
Atl Rich	98¾	off	⅜
Beth Stl	36¼	up	⅛
Borden	24½	off	⅛
Brit. Pet.	11⅝	off	¼
Cat Trac	68	off	¼
Celanese	43⅝	off	⅛
Chrysler	9⅞	off	⅛
Cities Svc	42¼	off	¼
Coca Cola	77¾	off	½
Cont Oil	66⅝	off	⅞
Dow Chem	91		
duPont	119½	up	¼
Eastman	99¾	off	½
Exxon	92⅝		
Fairchild Cam	49½	up	½
Ford	39	up	¼
Gen Elec	47⅝	up	⅛
Gen Foods	25¼	off	⅜
Gen Mtrs	53⅝	up	⅜
Gen Tel	23½		
Gen Tire	16½	off	⅛
Goodrich	16¾		
Gulf Oil	22⅝	up	⅛
Hous. LP	21		
IBM	208½		
Intl Paper	54½	up	⅛
Jhn-Man	20⅞	up	⅛
John Joh	85		
Litton	6⅞		
Marathon	46⅝	off	⅜
Marcor	24	off	¼
Mobil Oil	47	off	¼
Monsanto	75¾	off	⅛
Penn Cent	1⅝	up	⅛
Penney	48¾	off	¼
RCA	18⅞	off	¼
Safeway	49⅛	off	¼
Sears	68⅝	up	½
Sony	9⅝	off	⅛
Stand Ind	48⅞	off	⅛
Sun Oil	31⅝	up	⅛
Texaco	23¾	off	⅛
Texas Inst	103⅜	up	¼
Un Carbide	56⅞	off	⅜
Uniroyal	8¾		
US Steel	64⅛		
Woolworth	17⅝	off	⅛
Xerox	60¾		

THE DEFFEBACH AGENCY
2606 AVE. R
Phone 573 5611

I WANT TO BUY
CLEAN USED
CARS AND PICK-UPS
SOUTHSIDE MOTOR CO.
College Ave. Snyder Ph. 573-6131

ANNOUNCING
MARTIN SENOUR
PAINTS
MARTIN SENOUR PAINTS
COLORS TO EXPRESS YOUR LIFESTYLE
NEW
IN OUR PAINT DEPARTMENT
Deep-Steam Carpet Cleaning
SNYDER DECORATOR CENTER
3809 College 573-6161

The true story that has captivated over 6,000,000 readers.

THE HIDING PLACE PG
Starring JULIE HARRIS
EILEEN HECKART
ARTHUR O'CONNELL
Introducing JEANNETTE CLIFT
LIMITED ENGAGEMENT
Cinema I & II Theaters
Snyder Shopping Center
Shows: 6:30 & 9:30
Pass List Suspended

MOTOR TUNE-UPS
ANTI-FREEZE
TRANSMISSION SERVICE
MUFFLER & TAILPIPE SERVICE
TIRES
Zenith - Michelin - Goodyear
BRAKE SERVICE
DENSON SERVICE STATION
573-3912 300 E. HWY

GIVE BULOVA
The true value watch.

A. Beautifully textured bracelet watch. 17 jewels. $85.
B. Calendar automatic with Roman dial. 17 jewels. $90.
Make your gift worth every cent you spend. We recommend Bulova. It represents true value in precision, performance and price.
See the many styles ready for gift-wrapping. The selection is superb. From $55
ERWIN JEWELRY
South Side of Square
573-5773

Community Calendar

WEDNESDAY

Cosmorama Study Club will meet at 4:15 p.m. at Martha Ann Woman's Club.

Altrurian Daughters Club will meet at 3:30 p.m. at Martha Ann Woman's Club with Mrs. Lee Smyth, hostess. Elsie Anderson will present the program.

Sparkle City Squares will meet at 8:30 p.m. at the National Guard Armory with Sleepy Browning, caller.

THURSDAY

Snyder Coin Club will meet at 8 p.m. at the West Texas Community Room.

Eastern Star will meet at 7:30 p.m. at the Masonic Hall. Hostesses are Laura Arnold, Pauline Strickland, and Alta Couch.

Ira PTA will meet at 3:35 p.m. in the study hall of the school.

FRIDAY

Open duplicate bridge at 1:30 p.m. at Snyder Country Club.

SATURDAY

The Martha Ann Woman's Club Style Show Luncheon will be held at noon at the woman's club. Tickets are $5 and may be purchased at It's A Boutique.

SUNDAY

Open duplicate bridge at 1:30 p.m. at Snyder Country Club.

WIN AT BRIDGE

East could set wily Sherlock

NORTH 15
♠ 8 5 3
♥ J 8
♦ A 10 9
♣ A Q J 10 6

WEST
♠ 9 7 6
♥ K Q 10 3
♦ 8 5 2
♣ 7 3 2

EAST
♠ A 4
♥ A 7 5 4 2
♦ J 7 6 4 3
♣ 9

SOUTH (D)
♠ K Q J 10 2
♥ 9 6
♦ K Q
♣ K 8 5 4

Neither vulnerable

West	North	East	South
			1 ♠
Pass	2 ♣	Pass	3 ♣
Pass	3 ♠	Pass	4 ♠
Pass	Pass	Pass	

Opening lead — K ♥

By Oswald & James Jacoby

Sherlock Holmes bid his full values and a little extra with today's hand. West opened the king of hearts. East studied carefully, overtook West's king and led back her singleton club.

This brilliant play forced Holmes to adopt extraordinary measures. He cashed his king of diamonds, overtook his queen with dummy's ace and carefully discarded his last heart when East put her jack of diamond on dummy's 10. East led a heart but it was all over. Holmes ruffed, knocked out the ace of trumps, ruffed the next heart, drew the last trumps and claimed.

Betty castle, sitting East, had played brilliantly, but not quite brilliantly enough. The club shift was fine, but when she got in with the jack of diamonds she could have led a fourth diamond and cooked Holmes goose.

He would have been forced to ruff high to shut out West's nine. That would take care of one of his honors. He would have had to lead a second one. Betty would win that trick and lead a fifth diamond. Holmes would have to ruff high again and West's nine of trumps would have become a sure winner.

Ask the Jacobys

A writer from Illinois asks for an explanation of the "Rule of Eleven."

One of the standard leads against a notrump contract is the fourth best from the longest and strongest suit. This means when your partner opens the seven of spades you subtract seven from 11 which means four spades higher than the seven are in the hands of the remaining three players.

Thus, if you are third hand, you can tell how many cards declarer holds that can beat the opening lead by totalling the number in your hand plus the dummy and subtracting this from four. The declarer can also determine the number you hold by the same process.

(Do you have a question for the experts? Write "Ask the Jacobys" care of this newspaper. The Jacobys will answer individual questions if stamped, self-addressed envelopes are enclosed. The most interesting questions will be used in this column and will receive copies of JACOBY MODERN.)

Ms. Martin Presents Program

Tuesday, Oct. 7 at Martha Ann Woman's Club, members of Beta Sigma Phi were enlightened by Mrs. Stanley Martin's program "Women To Whom We Are Indebted."

Noting the many different ways in which women have made contribution to society, Mrs. Martin chose to talk about the women who performed feats of courage and endurance during our Colonial period, our patriots in petticoats.

The revolutionary generation which provided the young republic with political leaders also produced wives and mothers who in intellect, character and courage were equal to the founding fathers. They oftimes served as nurses, sometimes soldiers, made bullets, repaired weapons, mended uniforms, tended farms, carried messages and spyed on the enemy.

Some important ladies were Abigail Adams and Martha Washington, who worked beside their husbands in every phase of the revolution.

Margaret Corbin (Molly) fought in her husbands place after he was wounded. Molly Pitcher brought water to the soldiers during the height of battle and also took her husbands place at the cannon when he suffered a heat stroke. Betty Zane dashed through fighting red coats and Indians, leaving a place of safety to carry gun powder to the soldiers helping them to withstand a two day siege. Deborah Sampson enlisted as a regular soldier and fought with the men for a long time until a serious illness caused her to be hospitalized and her deception discovered.

Nancy Hant outwitted five tories, killing one and holding the other four at bay until help came.

These women were only a few examples of the bravery and courage of the pioneer women who helped build America.

SCHOOL MENU

SECONDARY AND ELEMENTARY

WEDNESDAY
UNIVERSAL DAY MENU
Cheesburger on Bun w-Condiments
Crispy Potatoes
Fiesta Slaw & Hamburger Salad
Chilled Peaches
Cowboy Cookies
Milk

THURSDAY
Sausage & Cheese Pizza
Grated Cheese
Buttered Mixed Vegetables
Tossed Salad w-Italian Dressing
Pineapple Upside Down Cake
Milk

FRIDAY
Crispy Corndog on a Stick w-Condiments
Mustard & Catsup
Macaroni & Cheese
Buttered Spinach
Fresh Orange Section
Hot Mini Roll & Butter
Peanut Butter Cookie
Milk

When you are freezing leftover turkey and dressing put the meat and the stuffing in separate small containers. The use of small containers is advised so that the center of the package as well as the sides will freeze quickly. Microbiologists suggest this method as a safeguard against food poisoning.

ELEGANT FASHIONS—Martha Ann Woman's Club will present "Fashion Piazzaz" from It's A Boutique, a luncheon-style show, Oct. 18. Modeling some of the elegant fashions to be seen there are (from left) Mrs. W.A. Vestal, Musical Coterie member, wearing an empire gown by L.A.T. in horizontal stripes with border trim "Meeting People." Her jewelery is a snake chain necklace with black onyx drop by Dianna Von Fustenberg. For formal evening wear, Mrs. Claude Donaldson, Cosmorama Study Club, has chosen an ice blue gown by Don Leslie. The soft quiana fabric lends itself well to the fitted bodice styling and long sleeve jacket trimmed in maribou. Mrs. Ben Brock, Musical Coterie, looks stunning in a moss green flowered print for evening wear. The dress, by Coco Boutique, has a Bicentennial look with a romantically ruffled cape.

STYLE SHOW—Also modeling in the style show will be (from left) Mrs. David Harlin, Jr, Cosmorama Study Club, showing one of the many ways to wear coordinates by Corinth Street; a long black skirt, taupe blouse, obit sash reversible from taupe to black. Her gold link chain necklace is by Pierre Cardin. Mrs. Richard Stoker, life member of Martha Ann Woman's Club and member of Atheneum Study Club, wears a unique paisley and diamond print, pant suit in shades of black and taupe from Corinth Street. The hat, by Sonni, is accented by brilliantly colored pheasant feathers. Mrs. Truett Bryan, Beta Sigma Phi Sorority, has chosen one of the new safari look two piece casual dresses from L.A.J. The color is khaki, a stretch belt defines the waist, and for accent, Mona wears a paisley ascot in shades of brown and copper.

Luncheon-Style Show To Be Presented At Woman's Club

Mildred Courtney Shaffer from Sweetwater, will be present at Martha Ann Woman's Club Saturday where her current art work is being shown. The art show is being held in conjunction with the Martha Ann Woman's Club annual luncheon and style show.

Mildred, a native of Coleman County, began private art lessons at the age of 12 and continued her interest until this day. She has studied at Hardin Simmons University after graduating from Talpa High School. Each summer she attends a workshop in Ingram in the Hill Country. Other workshops have included Lois Shaw, Sherwood Suter, Bud Biggs, Robert Miller, Cucianne Ruscone, Dick Turner, Henri Gadbois and Mary Louise Brown.

MILDRED COURTNEY SHAFFER

Mildred considers her art as "fun and happy things." She often tells her students "If it's not fun to do, your not enjoying it, don't do it." she teaches an adult art class one evening each week and says one of her happiest times was when three of her students won awards from the Texas Fine arts Association.

Mildred is an active member of Beta Sigma Phi Sorority, Eastern Star and is an Elder in the Presbytrian Church. She is a member of Sweetwater Creative art Club, Brush and Palette Club, Abilene Creative Art Club, Texas Fine Arts Association, Hill Country Art Association and past president of Big Country Art Association. One of her recent projects has been painting a fireplug red, white and blue in conjunction with Bicentennial activities at Sweetwater.

The art show is an added bonus for those attending the luncheon and style show.

Tickets for the luncehon and style show are available at It's a Boutique or from Martha Ann Woman's Club.

Martha Ann Woman's Club cordially invites everyone to attend. Reservations must be made by Thursday evening.

Fashions will be from It's a Boutique, hair designs from Omega Hair Design and cosmetics will be by Merle Norman studio.

ART MATERIALS
CRAFT SUPPLIES
GIFTS
DRIED FLOWERS
POSTERS
FRAMES
this 'n that

KODAK
TELE INSTAMATIC
608
With Built-in Regular and Tele-Photo Lens.
Special $35.95
BURGESS
Professional Pharmacy
3706 College 573-7582

AUTO INSURANCE From Old Line Companies!
We Can Fill All Your Insurance Needs
Hugh Boren & Son
INSURANCE AGENCY
N. W. Cor. Sq. Phone 573-3555

JIM & JODY PEARSON
OF STAMFORD, NEBRASKA
PRESENTS

GOSPEL MUSIC COUNTRY STYLE
AT
FIRST CHRISTIAN CHURCH
37th & AUSTIN AVE.
THURSDAY, OCT. 16-7:30 P.M.
Gospel Music for Your Enjoyment and Spiritual Revival
EVERYONE WELCOME

Sears Kenmore Old Fashioned Value Days
1953 The first Kenmore automatic washer to appear in our catalog. It was a single-speed, single-cycle machine and sold for 229.95
1975
Your Choice $219.95
Kenmore 3-Cycle, Large-Capacity Washer with Self-Cleaning Filter
• Three cycles include permanent press
• Two water levels and two speeds
• Two wash/rinse temperatures
Kenmore 2-Speed, 3-Cycle Washer with 3 Separate Wash/Rinse Temperatures
• Three cycles include permanent press
• Three water levels; two speeds
• Self-cleaning lint filter
25201
26251
1952 The first Kenmore dryer to appear in our catalog sold for 184.95
Large-Capacity Kenmore Dryer with 3 Cycles, 3 Temperature Settings
• Three cycles include permanent press
• Large Capacity for family-sized loads
• Matches two washers sold above
1975
$139.95
65201
Sears Has a Credit Plan to Suit Most Every Need • Prices are Catalog Prices • Shipping, Installation Extra
SHOP AT SEARS AND SAVE
Satisfaction Guaranteed or Your Money Back
Sears
SEARS, ROEBUCK AND CO.
608 E. Hiway
573-2676
8:30 a.m. - 5:30 p.m.

Ira Prepares To Welcome Its Exes

IRA SCHOOL GROUP IN THE TEENS—This is a group of Ira school people in 1914 or 1915 shown at the Presbyterian Church.

AFTER THE FIRE—The remains of the Ira School building are shown with some pupils in the foreground following a fire in 1942. Identified in the picture are, fourth from left, Bill Moore and moving to the right, Rommy Rea Falls, Donald Ray Baldwin and Hazel Wright. Then, skip two and there is someone named Haywood, skip another and there are Gloria Nell Watson and Lucille Rogers, skip two more and there are Mattie Lee Barnett and Helen Sterling and off to the right is Billy Echols.

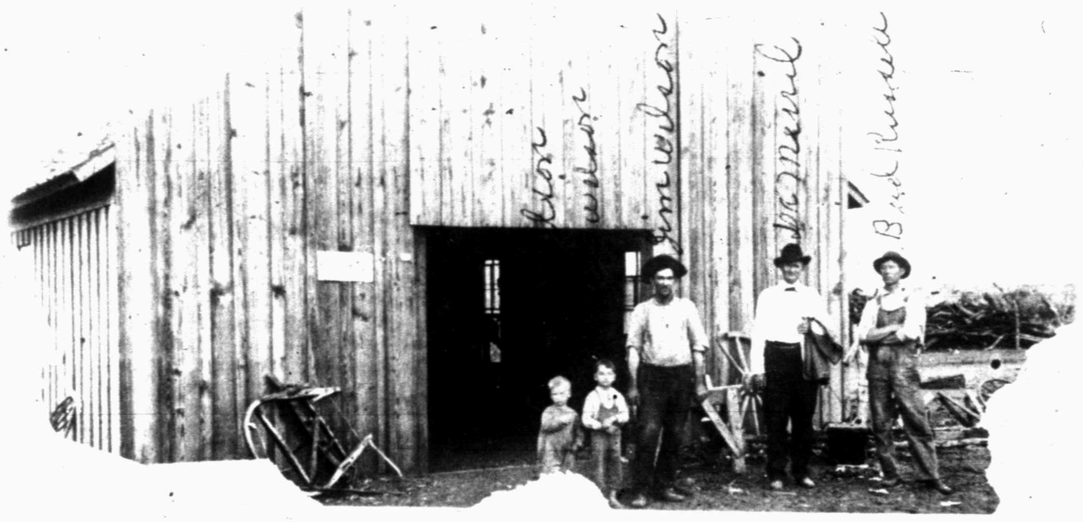

A 1910 SHOP IN IRA—Jim Wilson's Blacksmith Shop was a gathering place in Ira in 1910. From left are John Wilson, Nick Wilson, Jim Wilson, Dr. Merrill and Bud Russell.

IRA SCHOOL, 1975

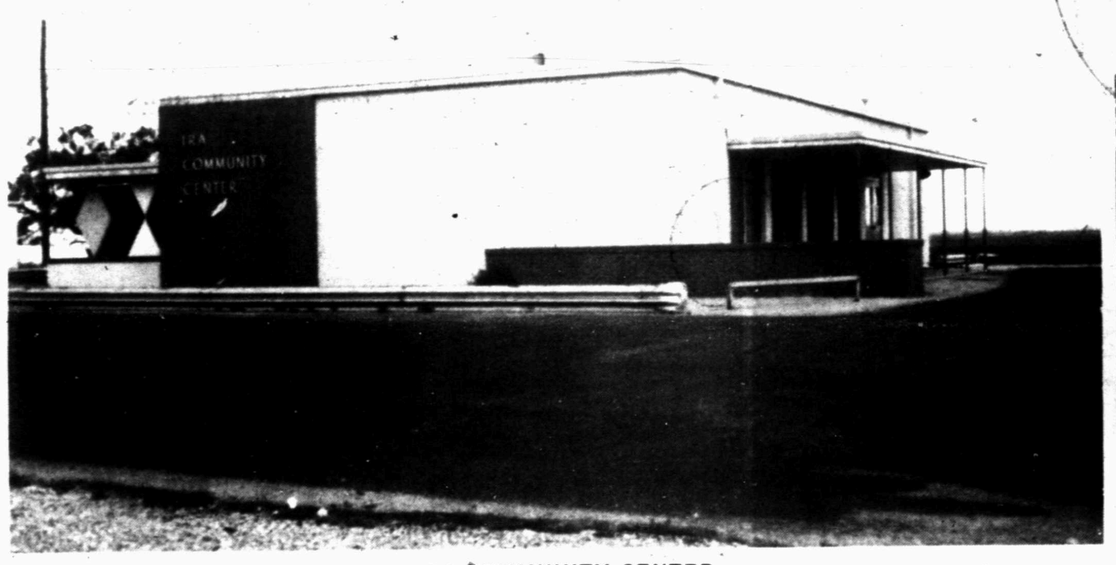

IRA COMMUNITY CENTER

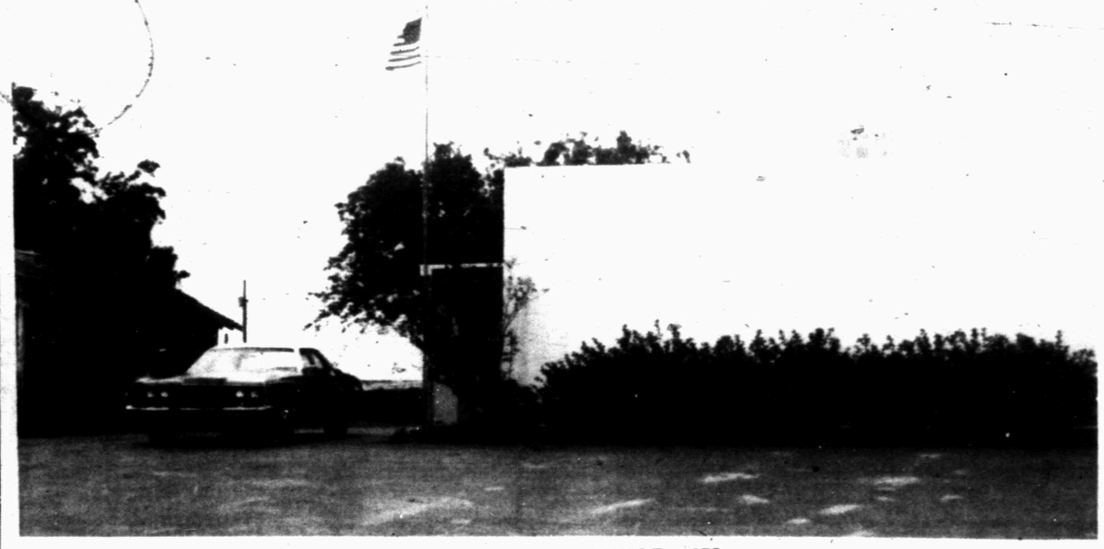

IRA POST OFFICE, 1975

IRA BAPTIST CHURCH, 1975

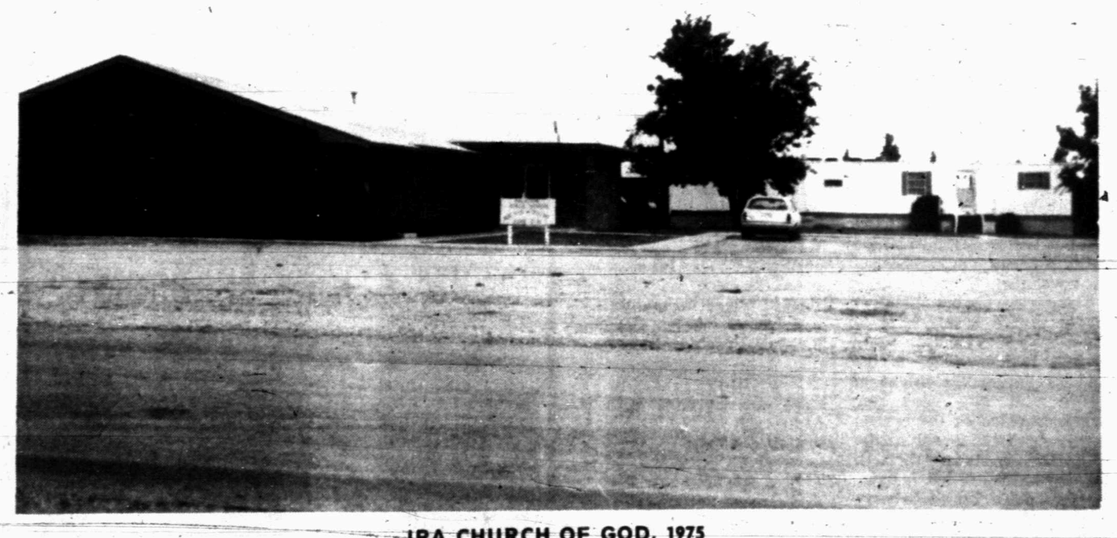

IRA CHURCH OF GOD, 1975

Ira Today And Yesterday

There may be some surprises in store for early-day Ira residents who return for homecoming this weekend if they have not been back to the community recently.

"Come See Ira Now" is the theme for the homecoming and present-day citizens of the thriving community hope a lot of old-timers will be on hand to seek "what has grown out of the broken wheel incident."

In was in the early 1880s that Ira Green's freight wagon was detained at the cross roads until repairs could be made to a wheel. As a result of that event, a store was opened and soon a settlement grew up around the store. Homes, churches, a school and a post office were established.

Ira has grown and is still growing. It has seen "trying times" and good times, and residents of today are now predicting that someday Ira will "shake hands with Snyder over the brow of Winston Hill."

IRA CHURCH OF CHRIST, 1975

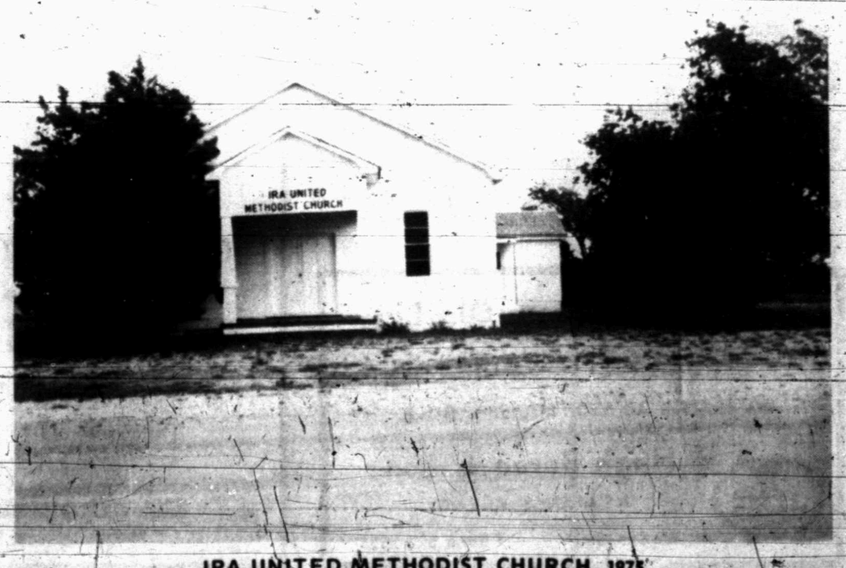

IRA UNITED METHODIST CHURCH, 1975

PEE-WEE FOOTBALL—This action occurred during a recent PeeWee football game between the Oilers and the Mustangs. They are 11 and 12-year-olds. The PeeWee football program is sponsored by the Boys' Club. 160 boys are participating in the program, which also includes 9 and 10 year-olds. The annual All-Star game will be held Oct. 24 on the Junior High field.

Boys' Club PeeWee Grid Program In Full Swing

One hundred and sixty boys are participating in the Boys' Club Peewee football program this year.

There are four teams of 9 and 10 year olds, including the Colts, Cowboys, Packers and Jets. The Cowboys are coached by C.B. Freeman, Jr. and Gary Daves. Coaches of the Packers are James Vincent, Sam Kitching, Jerry McWilliams and Larry Smith. I. E. Ham is coach of the Jets.

There are three teams of 11 and 12 year olds, including the Oilers, Rams and Mustangs. R.D. Pierce and Howard Limmer are coaches of the Oilers. The Rams are coached by David Harlin. Coaches of the Mustangs are V.A. Stone and Kerry Mazack.

The Boys' Club football program is financed by registration fees paid by the boys, private donations and ticket sales to the All-Star games.

This year's All-Star games will be played Oct. 24 on the Junior High field. Admission will be $1 for adults and 50 cents for children. Ticket sales also pay expenses for the annual trip for all the boys to Lubbock to see a Southwest Conference football game. This year's trip will be Nov. 1 to see Texas Tech and Rice.

Tickets will be sold by the football players or at the Boys' Club. Anyone wishing tickets may call Jack McGlaun at 573-3344.

REDS TAKE 2-1 LEAD WITH 6-5 WIN IN 10TH

By KEN RAPPOPORT
AP Sports Writer

CINCINNATI (AP) — The Big Red Machine is in the driver's seat of the World Series, thanks to some sudden power and a spark from a home plate collision.

The Cincinnati Reds unlimbered their big guns and turned a controversial play at home to their advantage for a 6-5, 10-inning victory Tuesday night and a 2-1 lead in baseball's Fall Classic.

In tonight's fourth game, the Reds send left-hander Fred Norman against Boston right-handed ace Luis Tiant at 8:30 p.m. EDT.

"We won tonight because we're lucky ... because the good Lord takes care of us," said Manager Sparky Anderson.

Anderson could think of no other way to describe the Reds' bittersweet victory in Game 3 — a pulsating, tense affair that had everything, including the most talked-about play of the 1975 World Series so far.

This was the situation: with the game tied at 5-5 and a runner at first in the 10th inning, Anderson ordered pinch hitter Ed Armbrister to lay down a sacrifice bunt. Armbrister did as expected, but something unexpected followed.

The ball hopped a few feet in front of home plate and Boston catcher Carlton Fisk charged to field it. He had difficulty getting to it, however, because Armbrister was in his way.

When Fisk picked up the ball, he threw toward second base in an attempt to get the lead runner. But the throw was wild into center field and the Reds suddenly had runners on second and third base because of the error.

The play triggered a protest from the Boston bench, particularly Fisk and Manager Darrell Johnson. They felt the batter had interfered with Fisk's play and therefore should have been called out by home plate umpire Larry Barnett.

The play became all the more crucial, because the Reds loaded the bases and went on to win the contest on Joe Morgan's single.

A seething Fisk had nothing pleasant to say about Barnett after the bitter defeat at Riverfront Stadium.

"He blew it two ways," the Boston catcher said of Barnett. "The first time was when he didn't call interference on the play. The second time was when he didn't call the man out because I probably tagged him after I got the ball."

Johnson was equally incensed.

"I don't need to read the rule out of the rule book," he said. "We all know the rule and Armbrister did interfere with Fisk. The man is entitled to run to first base, but the runner can not come into contact with the fielder before he has the opportunity to field it.

"I went up to the plate umpire and when I didn't get any satisfaction, I went to the first base umpire. I didn't get any satisfaction from him, either. He just shrugged and didn't say anything. Their interpretation of the rule is obviously different from mine."

Barnett, of course, had his own interpretation of the rules, as did the Cincinnati camp.

"I ruled that it was simply a collision," Barnett said. "It is interference only when the batter intentionally gets in the way of the fielder. I signalled that the ball was fair and in play."

Dick Stello, the first base umpire who backed up Barnett during the heated Boston protests on the field, said: "It was not interference. In such a situation, the batter has as much right to go to first base as the fielder has to go for the ball. To make it interference, the batter would have had to intentionally try to impede the fielder from going for the ball. He did not do this."

As was expected, Armbrister swore up and down that he did nothing intentional to block Fisk's way.

"I hit the ball in front of the plate and it bounced high," said the player in the middle of the dramatic controversy. "I started to break for first and Fisk just came from behind and bumped me. The play was behind me, and if he hit from behind, I would say he interfered with me."

If it wasn't for what Sparky Anderson called his "stupid" mistake, the whole business wouldn't have happened.

The Reds had a 5-3 lead going into the ninth inning with reliever Will McEnaney seemingly in control of things. The Reds' left-handed bullpen ace struck out Fred Lynn for the first out and the crowd of 55,392 at Riverfront settled back for what looked like a comfortable Cincinnati victory.

Then McEnaney gave up a single to Rico Petrocelli and Anderson brought in Rawly Eastwick to face Dwight Evans. He didn't face him too long, for the Boston outfielder promptly parked one of his pitches into the left field seats to tie the game and send it toward its unpredictable climax.

"I made a dumb mistake, it's as simple as that," Anderson said. "I should have had Eastwick in there a batter earlier pitching to Petrocelli. I waited one batter too long to bring in a right-hander against Petrocelli."

Cesar Geronimo got things started in the 10th with a single and moved to third on the controversial bunt play. The Red Sox issued an intentional walk to Pete Rose to load the bases. Pinch hitter Merv Rettenmund struck out before Morgan came through.

Earlier, Johnny Bench hit a two-run homer for the Reds in the fourth. And Dave Concepcion and Geronimo blasted homers in the fifth, when Cincinnati scored three times. Before Evans' game-tying wallop, the Red Sox got solo homers from Fisk in the second and Bernie Carbo in the seventh. The total of six shots tied a World Series record for most homers by two teams in a game.

LONGHORNS FAVORED BY 3 OVER PORKERS

NEW YORK (AP) — Texas Coach Darrell Royal, trying to gain a psychological advantage for Saturday's clash with Arkansas, is worried about Arkansas' "psychological advantage."

"We've got a tremendous problem on our hands," Royal said as he tried to regroup his team following last weekend's bitter 24-17 loss to Oklahoma. "We gave a maximum effort and fell short and we're bruised and disappointed. And we've got to get ready to play a team, in front of a partisan crowd, that has just come off a sparkling win. I think they have got every psychological advantage."

While Texas was dehydrating against Oklahoma in the oppressive Dallas heat, Arkansas posted an impressive 41-3 rout of Baylor's defending Southwest Conference champs. Coach Frank Broyles called it his club's best performance since a 22-7 upset of Southern Cal in the 1974 opener.

Thus armed with all the logical reasons for going with Arkansas, the pick is ... Texas 24-21.

Last week's score was 47 right, 20 wrong and two ties for a .701 percentage and one of the Upset Specials came through when Auburn beat Kentucky. On the year, it's 235-102-9—.697.

Tennessee vs. Alabama at Birmingham: Bill Battle says 'Bama has the best talent ever assembled on one team in the South and he may be proved right ... Alabama 31-14.

Missouri at Colorado: One of the better Big Eight games of the season with two of the better Big Eight quarterbacks ... Missouri 20-14.

Wisconsin at Ohio State: This pick is guaranteed by Woody Hayes, who says, "Their team isn't as good as ours." Ohio State 35-7.

Oklahoma at Kansas State: After consecutive gut-wrenchers with Miami, Colorado and Texas, the Sooners need a breather, something along the lines of ... Oklahoma 45-0.

Oregon at Southern California: Last year, Oregon played the Trojans tough, 16-7 tough. That was last year ... Southern Cal 42-7.

Nebraska at Oklahoma State: Last year, Oklahoma State played the Cornhuskers tough, 7-3 tough. That was last year ... Nebraska 28-14.

Texas A&M at Texas Christian: TCU is 0-5 with a 15-game losing streak and has to play the Aggies and Alabama the next two weeks ... Texas A&M 34-0.

Northwestern at Michigan: Bo Schembechler says the Wolverines aren't a great team yet but there's nothing like beating Missouri and Michigan State to start you along that road ... Michigan 28-7.

Penn State at Syracuse: This used to be one of the best games in the East every year and it may get back to that status before too long. But not this year ... Penn State 28-7.

Arizona State at Colorado State: Rams (that's Colorado State) are leading the Western Athletic Conference with a 3-0 mark and have won four in a row over — all since an opening — game rout at the hands of Texas. So much for the good news; now the bad news ... Arizona State 20-10.

Texas Tech at Arizona: Tech ended the Wildcats' unbeaten season a year ago and it could happen again. One shaky vote for ... Arizona 21-14.

Notre Dame at Air Force: Will the Irish finally go off into the wild blue yonder or will they be looking ahead to Southern Cal? Notre Dame 21-0.

Michigan State at Minnesota: How can the Spartans be up after Notre Dame and Michigan? No way. Upset Special of the Week ... Minnesota 16-14.

UCLA at Washington State: Just a hunch that this will be the Second Upset Special ... Washington State 27-24.

37
Portrait Taking
Days 'Till
Christmas at:
Raun's Photography

JAN'S POODLE PARLOR
612 E. HIGHWAY
NOW OPEN
CALL
573-9789
AFTER 6:30 P.M.

WFL Has Not Folded

NEW YORK (AP) — There had been indications that the World Football League, suffering woeful financial losses, would fold. After a two-day meeting, however, it has become apparent they won't face liquidation — for the time being, anyway.

"All 10 teams are returning to their cities with new and innovative marketing plans which, in effect, should increase fan attendance and thereby continue to firm up the stability of the league," said WFL President Chris Hemmeter Tuesday, when the decisive meeting broke.

It was one of the few comments Hemmeter would make, adding that the second-year enterprise no longer would discuss its problems in public.

"We will not entertain questions about the future of the league because such questions always end up implying that the WFL is weak and its future is questionable," said Hemmeter. "We are not going to indulge in any more speculation about the viability of the league because its viability, to us, has never been questionable."

That left others to ask what future looms for the league when its Philadelphia Bell averages 3,705 per game. And what of other cities — like Portland and San Antonio — where franchises languish in pools of red ink? The Thunder was in such trouble last week that the nine other teams were assessed $300,000 to keep it going. The Wings, according to a published report, need $450,000 to finish the season.

"Revenues are far less than my associates and I anticipated," Hemmeter admitted in a statement underscored by the league's average attendance: 13,323.

Horn-Porker Tilt On Tube

AUSTIN, Tex. (AP) — Doctors will decide Wednesday whether center Billy Gordon will play Saturday for the Texas Longhorns in a regionally televised Southwest Conference football game against the Arkansas Razorbacks in Fayetteville.

Gordon suffered an eye injury in the Oklahoma game and has not worked out this week.

Texas Coach Darrell Royal said Tuesday he was concerned with Arkansas' running attack.

"They have two quality running backs in Ike Forte and Jerry Eckwood," said Royal. "They're big and fast. I look for both teams to move the football Saturday because both have demonstrated they can put on clock-consuming drives. And if that happens, there won't be a lot of time for scoring."

Tigers Are Still In District Race

Maurice (Mo) Hodges, head football coach and athletic director of the Snyder High School Tigers, said the team put forth a great effort both offensively and defensively against Lubbock Estacado last week.

He pointed out the momentum of the game changed when the Matadors held Snyder on a 4th and 1 situation at the Estacado 40 yard line with about 6 minutes remaining in the game.

Hodges said if the same situation came up again, he'd call the same play. Snyder had been moving the ball well and it looked probable that the Tigers would either score again or run out the clock.

Concerning the extra point the Tigers missed, Hodges said the ball originally was moved to the far hash mark since the coaches intended to have the team go for two points. After determining that Snyder was ahead at the time on penetrations, Hodges said he changed his mind and decided on the kick from placement. The officials were asked to move the ball back to the middle of the field, but they refused to. Rather than argue the point, the team went ahead and tried to kick for the extra point.

Coach Hodges said the team came out of the game with only a few bruises. Brad Stoker sustained a black eye, and Kelly Ragland sustained a bruised ankle.

Hodges called Estacado running back Greg West one of the best around. He pointed out the Tigers held him to only 16 yards in the first half, but he gained more in the second half.

"Now, we're going to have to return to the form of last Friday night against Lake View," the coach pointed out.

He said the Chiefs have a big team with two fine runners in Butts and Maberry. Their tackles are huge, and they have a good football team, Hodges said.

He pointed out the Tigers are still in the district race and expressed the opinion that any one of three teams—Snyder, Lake View, and Estacado—would have to win their remaining games in order to win the championship.

Coach Bill Boles gave the scouting report on Lake View, saying "They do everything right."

He said Maberry, the Chief's fullback, is the quickest kid he's seen this year. The Chiefs try to spring him loose on traps and quick openers. Lake View runs a lot of sweeps and sometimes employs the halfback pass. Boles said the Chiefs have a well-balanced attack and sometimes employ a pro set with two set backs. Defensively, they use 6 and 4 man fronts.

"They have a lot of desire," he concluded.

Coach Hodges pointed out the Chiefs have 20 returning lettermen on a 6-0 team. They don't have the overall quickness of Estacado, he said, but they have better balance.

Coach Jim Bartlett monitored films of the Estacado game. The meeting was presided over by Bill Sikes, president.

Phil Ragland reported there now are 214 members of the Tiger Booster Club. Sikes encouraged everyone to support the Tigers in their important game with Lake View here Friday night.

Volleyball Girls Beat Sweetwater

SWEETWATER—The varsity Tigers successfully opened defense of their District 3-AAA girls volleyball crown here last night with a 15-11, 15-13 triumph over Sweetwater. The Tiger JV also won, 9-15, 15-5, 15-11.

Scoring for the varsity were Susan Walker with 10 points, Kim Nicholson with 9, Pam Head 6, Mitzi Autry 3, Pam Kohl 1, and Della Braziel 1.

After three turns at serves, Snyder led 13-2 in the first game. A strong Sweetwater server put the hosts back in the game as Snyder had trouble with serve receives. Snyder was able to hold off the Sweetwater attack to win the first game.

The second game was much closer with Sweetwater playing a strong defensive game. Snyder showed real hitting power for the first time this season with Pam Kohl and Mitzi Autry leading the offense as hitters and Pam Head as set. Serve receiving was much below average for the Tigers, but otherwise the defense looked good.

The varsity will be open Thursday night, but meets Seminole at 9 a.m. Friday in the first round of the Caprock Tounament in Big Spring.

Scoring for the JV were Connie Pollard with 12 points, Donna West with 10, Glenda Vaughn 7, Rachael Coronado 5, Andra Crenshaw 4, and Charlotte Pierce 1.

Today, the 9th Grade Black team meets Big Spring there at 5 p.m. Thursday, the 9th Grade Gold and junior varsity meet Rotan in Tiger gym at 5:30 p.m. and 6:30 p.m., respectively.

DANNY WILLIAMS
Horse Shoeing
Hoof Trimming
573-7359 or 573-6670

Five Local Teams Play This Week

There will be five football games involving local teams this week.

Tomorrow, the 8th Grade Black team hosts Goliad at 5:30 p.m., followed by a 7:30 p.m. clash between the Snyder Freshmen and Coahoma. Both of these games will be held on the Travis Field.

Friday, the varsity Tigers host Lake View in a cricial District 3-AAA grid match in Tiger Stadium. Kickoff is on tap for 7:30 p.m.

Saturday, the 8th Grade Gold team hosts Lamesa at 11 a.m. on the Travis Field. On the same day, the Tiger junior varsity hosts Odessa Permian at 2 p.m. in Tiger Stadium.

Elsewhere in District 3-AAA, Lubbock Dunbar hosts Lamesa Thursday night while Brownfield entertains Sweetwater Friday night.

On the area scene, Gail is at home against Loop Friday night while Hermleigh hosts Hobbs at 2 p.m. Saturday in a Homecoming game. Ira also is observing Homecoming, and will host Trent at 7:30 p.m. Saturday.

FOR RENT
TOW BARS &
TOTE DOLLY'S
DENSON
GULF SERVICE
Gulf
300 E. Hwy. 573-3912

Use Snyder Daily News Classified Ads—Call 573-5486.

Green Hill
Baptist Church
Cordially invites you to worship with us, located at 208 Clairemont Road.
Sunday School ..... 9:45 a.m.
Morning Worship ..... 11:00 a.m.
Church Training ..... 6:30 p.m.
Evening Worship ..... 7:30 p.m.
Midweek Prayer and Bible Study, Wednesday ..... 7:30 p.m.
Nursery Facilities are Provided.
Greenhill is a Gospel-Teaching, Gospel-Preaching Southern Baptist Church.
Visitors Welcome
Pastor, Roy Taylor

We're building power plants that use lignite coal.
It's our answer to the rising price of natural gas.

This power plant is being built in East Texas at Martin Lake near Henderson. It will make electricity by burning lignite coal.

We have to build lignite plants because we're running out of low-cost natural gas, our main fuel today. New supplies are hard to get and very costly.

Lignite plants cost more than twice as much to build as comparable gas-fired plants, and that means electricity will cost more. But expensive as they are, lignite plants will still make electricity more cheaply than plants using high-priced gas.

That's because our large lignite supplies, acquired many years ago, are much cheaper than new supplies of gas. And using cheap fuel is one way we're keeping your electric bill as low as possible.

The average bill for Texas Electric customers is already 27 per cent below the national average, and we're working to keep it that way.

TEXAS ELECTRIC SERVICE COMPANY
H. F. CLARK, Manager, Phone 573-5461

THE BORN LOSER

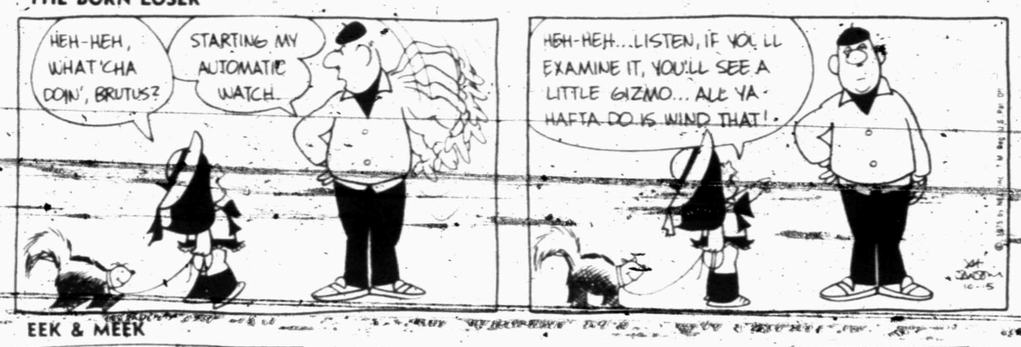

FRANK AND ERNEST

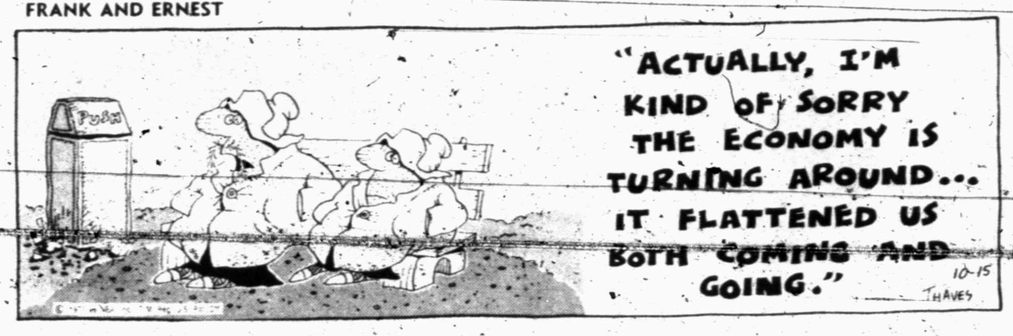

EEK & MEEK

CAMPUS CLATTER with BIMO BURNS

SHORT RIBS

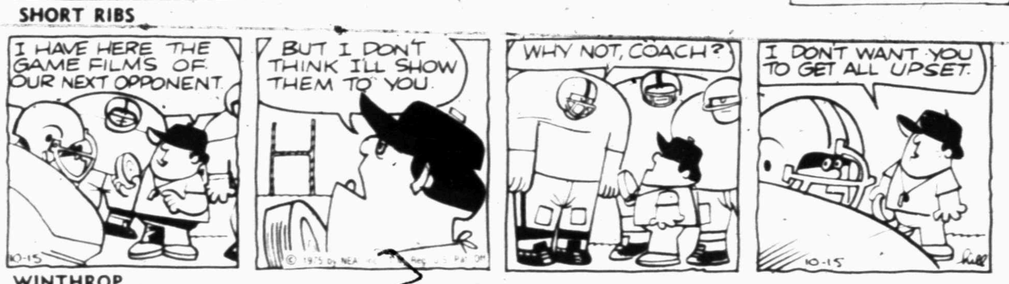

PRISCILLA'S POP — by Al Vermeer

WINTHROP

BUGS BUNNY

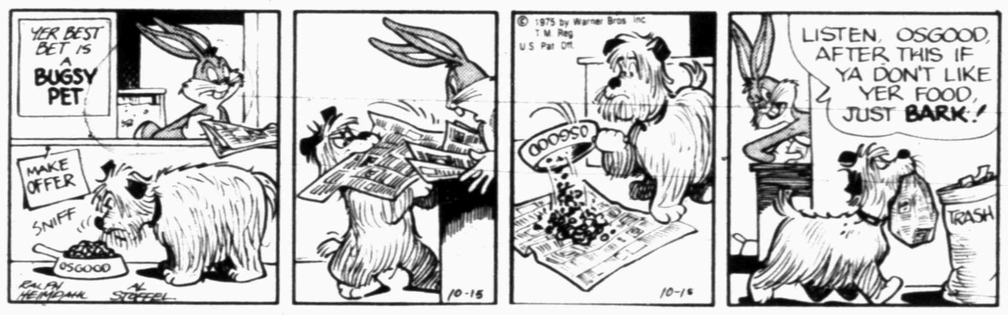

CAPTAIN EASY

ALLEY OOP

OUR BOARDING HOUSE

FUNNY BUSINESS — By Roger Bollen

BARNEY GOOGLE AND SNUFFY SMITH

FLASH GORDON

On Sunday

Answer to Previous Puzzle

ACROSS

1 Church bench
4 Prayer ending
8 What choir will do
12 Narrow inlet
13 Story
14 Particle
15 Son of Gad (Bib.)
16 Both Old and New
18 Barrier
20 Latin conjunction (pl.)
21 Legal point
22 Carbohydrate suffix
24 Girl's name
26 Disciple
30 Pilasters
33 Rocky hill
34 Fluid pouches
36 Ceramic piece
37 Froglike animal
39 Edible fish
41 Mesh fabric
42 — — Highway to Alaska
44 Citrus fruits
46 Iris layer
48 Chemical suffix
49 Adjective suffix
51 Transposes (abb.)
53 Fowl (pl.)
57 Cyanide
60 Pledge solemnly
61 Half (prefix)
62 Mix
63 Spanish cheer
64 Hops kiln
65 Congers
66 Dawn goddess

DOWN

1 Preface (abb.)
2 Republic of Ireland
3 Wagon (archaic)
4 Witnesses
5 Maid's name
6 Otherwise
7 Clean (Fr.)
8 Boy's nickname
9 Repeating
10 Not any
11 Greenwich Mean Times (abb.)
17 Fictional dog
19 Kind of lettuce
23 Bombasts
25 Explosive
26 — — boy!
27 Small lake
28 Prophesies (Latin)
29 Reverberate
31 Away from wind
32 Things in series
35 Abraham's wife
38 Disabled American Veterans (abb.)
40 Perils
43 Gains
45 Maiden name
47 Get up
49 — — facto
50 Space
52 Glut
54 Bacchanal's cry
55 Sometimes sung in church
56 Female sheep (pl.)
58 Take a seat
59 Sesame

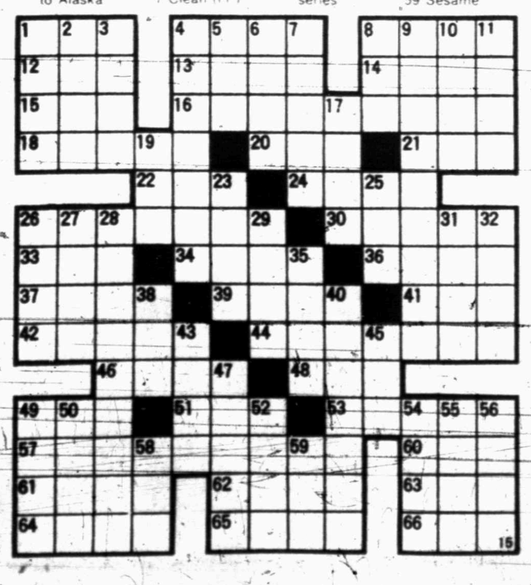

SIDE GLANCES

"He doesn't work . . . but his father's credit cards do!"

BLONDIE

DENNIS THE MENACE

"HE WAS PROBABLY JUST VISITING FRIENDS IN THE NEIGHBORHOOD, HONEY."

"WIPE THAT SMILE OFF YOUR FACE!"

ALL AMERICAN LUNCH—Twenty-five million students are sharing the same All American menu today in their school lunchrooms. The universal menu served today at the mid-point of National School Lunch Week includes a cheeseburger, crispy potatoes, fiesta slaw, chilled peaches and milk. The poster and banner in the background are part of promotional activities to make students aware of good nutrition and to stress the theme, "You Are What You Eat."

School Lunch Week Is Promoted By Posters

What's very large, eats well, has two humps and carries a monkey on its back? No, not an Arab oil tycoon and his favorite camel on the loose in Arizona, but the theme poster animals for National School Lunch Week, which is now underway.

American School Food Service Association (ASFSA) prepared the poster to help schools throughout the country promote a nutrition education message to students and the general public during the week's celebration.

This year's theme camel and monkey represent the fourth of a five-year "You Are What You Eat" campaign slogan designed by ASFSA in cooperation with the Department of Agriculture (USDA). USDA administers the federally-funded National School Lunch Program in which some 88,000 schools participate.

Highlighting the celebration today in Universal Menu Day. Twenty-five million students participating in the school lunch program are eating the same "All American" lunch as their peers. Heading up this year's entree is the All American cheeseburger, accompanied with crispy potatoes, fiesta slaw, chilled peaches and milk.

The menu is typical of the Type A lunch served each day at school. A Type A lunch provides a third of the recommended dietery allowances for each student and includes food from each of the four food groups—meat; fruit-vegetable; bread-cereal and milk.

School Food Service employes are wearing Bicentennial uniforms all week in celebration of National School Lunch Week and the American Bicentennial.

Parents are invited to eat with their children any time during the week and adult meals in the school cafeterias are priced at 85 cents this week only in Snyder Schools.

Arrested In Rape

RANGER, Tex. (AP) — A Ranger man was arrested about Monday in connection with the rape of a 17-year-old Garland girl.

The girl was on her way to Abilene from Garland on I-20 early Monday when she had a blowout. Two truck drivers drove her to a Ranger cafe.

The suspect, who was at the cafe, said he worked in a wrecking yard and offered to fix her car.

The girl said the suspect took her to the wrecking yard to get tools to fix her car then drove past her car onto a dirt road where he held a gun to her head and raped her.

The suspect then drove her to her car, changed the tire, gave her $5 and told her to "keep your mouth shut," she said.

The man was arrested at the wrecking yard soon after the girl reported the incident to the Ranger police.

Dr. Lamb

Hardened arteries and brain disease

By Lawrence E. Lamb, M.D.

DEAR DR. LAMB—I am a 61-year-old female weighing about 136 pounds and am 5-feet-6 inches tall. I do not smoke or drink. A few months ago I had a complete physical examination including blood work, cardiogram and chest X ray.

My physician gave me a clean bill of health but said the X rays showed a tendency toward hardening of the arteries. I asked him what I could do about that he replied, "nothing."

This report has caused me quite a bit of concern because I have seen the mental confusion in older people caused by hardening of the arteries. Naturally I do not want this to happen to me. Could you give me any encouragement for my future health?

DEAR READER—Encouragement coming up. In the first place the kind of changes you can see on routine X rays in the arteries is not the kind that causes heart and brain disease. That ought to make you feel better. I am sure your doctor saw the kind we worry less about.

The kind of change we see in the arteries that causes heart attacks and strokes is the deposition of fatty-cholesterol particles just under the inside lining of the artery. The deposits bulge into the opening and shut it off partially or completely, or rupture, leading to the local formation of a clot in the artery. This causes a stroke (big or small) and heart attacks, depending on what artery is involved.

Another change we often see is the formation of calcium in the middle part of the arterial wall. This will make the artery hard, like a lead pipe, but it won't cause it to become obstructed. The calcium is radio-opaque, and it can be seen on the X ray. These deposits are commonly present in the wall of the main big artery, the aorta, that supplies all the body except the lungs.

To see the changes that obstruct arteries, you need to inject a radio-opaque dye into the artery and then take special pictures. This is what is done to see the changes in the coronary arteries or to visualize the arteries to the brain. That is not the kind of test you have on a routine medical examination, so that is not what your doctor is talking about.

Senility changes can and do occur even when there is no impairment of circulation to the brain. Nevertheless, if you can maintain normal circulation you have a better chance of avoiding the changes you want to escape.

To do this you should try to avoid or eliminate any tendency to obesity, use the kind of diet we recommend to prevent atherosclerosis, the formation of fatty-cholesterol deposits, and maintain a regular exercise program. If you want more information on the status of staying youthful longer write to me in care of this newspaper, P.O. Box 1551, Radio City Station, New York, NY 10019. Send 50 cents, a long, stamped, self-addressed envelope, and ask for The Health Letter number 1-7, Perpetual Youth, Aging.

Your doctor may have checked your cholesterol levels and found they were normal. Your blood pressure was normal and you don't smoke, so in that case you have eliminated all three of the major factors you can do something about that contribute to an increase in atherosclerosis. If your blood pressure was high I would suggest treating it to protect you longer. You are now in the age when a woman has to consider these things just as much as a man does, but it sounds like you are doing all right.

(Newspaper Enterprise Assn.)

MELOTT FLYING SERVICE
AERIAL SPRAYING
INSECTICIDE-
DEFOLIATION-
BRUSH CONTROL-
SEEDING
915-573-2121 Snyder, Texas.

Natalie Cole Is Now Hit Singer

NEW YORK (AP) — Four years ago premed student Natalie Cole had dreams of stethoscopes and scalpels. That was before the 25-year-old daughter of the late Nat "King" Cole began belting out blues and rock songs with the determination of a seasoned gospel singer.

Now Miss Cole, whose 5-foot-9 trim body is topped with a mane of curly, ebony hair, has cut one album, is working on a second and has a hit single. It is called, "This Will Be."

"I had a music appreciation class that lasted half a semester, and I took piano lessons for two years — the quickest two years of my life," she yelled from the kitchen of her tiny upper West Side Manhattan apartment.

"Really," she said, leaving the kitchen with a neatly made peanut butter sandwich, "I've been so unbelievably unmusical about the whole thing. My father is probably disgusted with me because he never thought I was interested in music."

If the legendary singer-pianist-composer were alive today, she said, he'd tell her to "do your own thing." Natalie's [illegible] to go into show business because "she knew the knocks my father had to go through."

Natalie does not plan to follow in her father's image — "I believe in myself, and I believe [illegible] from the dining room table to change the radio station from soothing jazz to funky rock.

"People are going to add 'the daughter of' anyway, and I can understand that," she said. "But I would rather go on my own name, because I wouldn't really be true to myself, and I would never know in the end if I was being recognized as Natalie Cole or the 'daughter.'"

Success has not spoiled Natalie Cole. She says she does not hunger for the opulent lifestyle of the superstar. Instead, she has set three goals for herself: a house in the country so her family can get together; children of her own; and a boat, because she likes the water.

When Natalie talks about her brothers and sisters and mother, an infectious smile dances across her face. The same smile appears when she looks from her apartment window to the vast blueness of the Hudson River and the rich greenery of the New Jersey cliffs.

"My life has changed," she finally says, resting her head on her hands as she straddles a chair in front of her desk with Nat Cole photos.

"A year ago I was uptight and not too easy to get along with. I was a loner, really," she said. Then the big chance came when her singing career began to leap and she became a Baptist.

She has been compared to a young Aretha Franklin when she first started. And Natalie admits that the legendary rhythm and blues singer has been an influence in her own career.

Waco City Council Oks Rate Hike

WACO, Tex. (AP) — The Waco City Council will vote next week on a method for implementing a 9.6 per cent rate electric increase approved for Texas Power & Light Co.

The council approved the rate hike Tuesday after a more than four-hour meeting attended by about 170 persons. Many of those attending were from other cities and towns where TP&L is seeking similar rate hikes.

Councilman J. Leigh Brooks, who introduced the motion for the rate hike, said the 9.6 per cent increase was a compromise between the 10.6 per cent hike sought by TP&L and an 8.2 per cent increase recommended by the Dallas consulting firm of Touche Ross and Co.

Waco City Manager David Smith said five sample schedules for implementing the higher rates have been turned over to the city. He said a Touche Ross consultant will study these and report back to the council.

Smith said the council will vote next week on which rate structure will be authorized for Waco, the biggest city in the TP&L system. The rate structures are of various types and apply in different amounts to residential, commercial and industrial users.

The council, at the same time it approved the rate hike, also accepted without change three other recommendations from the consulting firm. They were:

—To adopt a forecasted fuel-adjustment charge which will allow TP&L to base the fuel charge on what it predicts fuel costs will be in the coming month rather than what it was in the past month.

—To maintain the current tax adjustment clause which allowed TP&L to pass through any new or increased taxes other than ad valorem or income taxes.

—And, to eliminate the current all-commodities clause which allows a pass through of variations from the wholesale prices compiled by the U.S. Department of Labor. This clause was never used by TP&L but the Touche Ross recommendation was that it was inappropriate.

LAFF - A - DAY

"You're impossible! At the opera it puts you to sleep and at home it keeps you awake."

Calvary Baptist Church
A Bible-believing Church teaching and preaching the Word of God. A class for every age—Husband and wife study together.
NURSERY AND BUS SERVICE PROVIDED
GLENN BORDER — PASTOR
2405 West 35th St. Phone 573-2191
Snyder, Texas

"We have the situation pretty well in hand!"

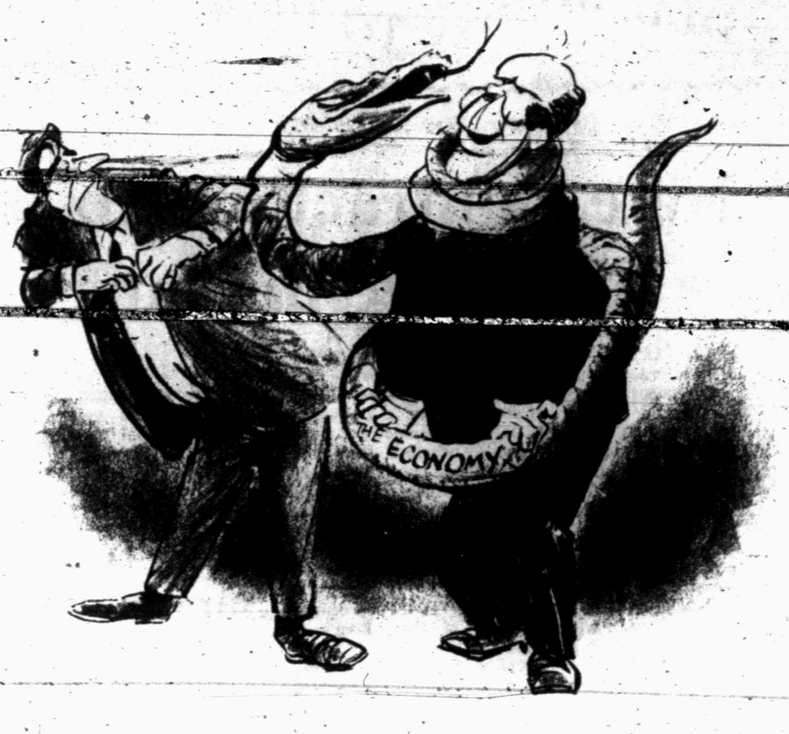

NEA 75

Old Tradition Continues On Economic Forecasts

By JOHN CUNNIFF
AP Business Analyst

NEW YORK (AP) — At this time of year the economic forecasters usually are well into the process of constructing their projections for the coming year.

It's an old tradition, and one that many of the very esteemed names will have nothing to do with, feeling that it is somehow a prostitution of their calling, a bit like putting them in a category with fortune tellers.

In fact, it is as distasteful to some reknowned academics as is the inclination of some of their colleagues to join the political bandwagon of one party or another, for politics, it is maintained, compromises good economics.

Those economists who ply their trade in the business world, however, cannot have the luxury of simply analyzing events after they occur. They are paid to look ahead, to foretell, and even suggests what moves to make.

So the tradition continues, and as always the same cry is heard: "There are to many imponderables this year."

Can you imagine inviting an economist to your annual convention, paying him a stiff fee and taking care of his room, board and entertainment, and not squeezing out of him a forecast?

Can you imagine an economist turning down the opportunity of making the same 40-minute speech to three different conventions in two weeks and collecting three four-figure fees while enjoying the sun and relaxing?

Can you imagine a commercial bank that must, for its own purposes, attempt to look far into the future, not sharing its views with its big corporate customers? Or a highly paid consultant declining to go out on a limb?

The forecasts, therefore, will be spilling forth in profusion between now and Christmas, despite a record of unsuccess over the past four years that in individual instances is quite lamentable.

In forecasting prices, for example, none other than the President's Council of Economic Advisers has understated the fact in 11 of the past 14 years, even though they did have more success in anticipating broad economic directions.

To praise economic forecasters, says Arthur Okun, a former chairman of the council of advisers, is "like saying that the Titanic had a good trip except for that iceberg."

You may be certain, therefore, that the early forecasts will call your attention to the icebergs, which is the equivalent of telling the Titanic's passengers that "we'll be in New York as scheduled if we don't hit one of those things."

Heating Oil Prices Will Continue To Increase

By JOHN FITZHUGH
AP Business Writer

NEW YORK (AP) — Home heating oil prices, which have been rising all summer, may increase another two to six cents a gallon this winter, according to dealers and government officials.

Supplies will probably be adequate unless a severe natural gas shortage causes a massive switch from gas to oil by large industrial users, they say.

Major uncertainties regarding prices are whether Congress and President Ford agree to extend price controls beyond Nov. 15 and whether Ford will decide to drop a $2-a-barrel tariff on imported crude oil.

With controls in place and the tariff on, the Federal Energy Administration predicts a rise of about two cents a gallon in heating oil prices by December.

With controls and the tariff off, the FEA says the price could rise about six cents a gallon, or to 38 cents a gallon wholesale.

The controls limit the prices changed on 40 per cent of domestic crude oil, but if removed the crude could rise to world market prices.

FEA says heating oil retail prices currently are around 38 cents a gallon, including a 6-to-8-cent-a-gallon dealers' markup.

Even without decontrol, some dealers groups in New York and New Hampshire are predicting 3-to-6-cents-a-gallon increases.

The price of home heating oil has risen steadily since just before the 1973 Arab embargo, when it sold for around 20 cents a gallon whoesale. Domestic producers attribute the rise to higher crude costs.

This past summer, despite slack demand and abundant supplies, heating oil prices continued to rise. Since May, for example, Mobil Oil Corp. has raised prices four cents and Texaco Inc. 4.6 cents a gallon.

Now, with winter approaching, many companies are shifting price pressure to heating oil from gasoline.

On Tuesday, Exxon Corp. announced a penny-a-gallon rise in the price of heating oil.

According to FEA, retail heating oil prices have risen from 25.4 cents a gallon in October 1973 to 37.9 cents a gallon in August.

Traffic Signs Atop Cars Due Tests

OLYMPIA, Wash. (AP) — New traffic control devices are to be tested soon by the Washington State Patrol in the Seattle-Tacoma area.

The project, consisting of four of the new devices, is being funded by $14,000 from the Washington Traffic Safety Commission.

Each control system consists of a sign mounted atop a patrol vehicle. When not in use the sign rests flat on the vehicle's roof. When needed it can be raised to more than five feet for viewing from the rear of the patrol car.

The message viewing area measures 30 by 40 inches. Eight messages are printed on a scroll and can be changed from within the vehicle. The messages will include arrows and other instructions to direct motorists.

TRUST YOUR CAR TO EXPERTS...
THE EXPERTS ARE NOW IN SNYDER,
TRANSMISSION KING 200 E. HIWAY
Transmission King has the finest trained transmission men in the business, with the Best Guarantee that money can buy.
WE CAN BUILD ANY TRANSMISSION OR SELL YOU AN EXCHANGE UNIT.
FOR MORE INFORMATION CALL
573-0740
Open 8 a.m. till 5 p.m. weekdays
8 a.m. to 12 p.m. Saturdays
TRANSMISSION KING
573-0740 200 E. HIWAY

Carload Sale
BUY DIRECT OFF THE CAR AND SAVE MONEY!
PROTEIN BLOCKS
RANGE CHECKERS
PRE-CONDITIONING CHOW
BULL DEVELOPER
MINERAL BLOCKS—BAGS
CREEP CHOW
Come In And See Us For Details
Snyder Farm & Ranch Supply
1607 25th St. 573-0767

DIAL 573-5486 TO PLACE YOUR

CLASSIFIED ADS

Private Contractors To Hire Sinai Technicians

WASHINGTON (AP) — Private American contractors under U.S. government supervision would hire the civilian technicians to operate the Sinai desert early-warning stations, according to preliminary plans.

President Ford, having signed a joint congressional resolution authorizing up to 200 American civilians to be stationed in the Sinai, now is moving to get the operation underway. His final decisions on the mechanics of the U.S. role will be made "relatively soon," a White House official said.

The role for private American contractors is among key proposals in a National Security Council memo being prepared for Ford to put the Israeli-Egyptian agreement into effect.

Administration sources say the President will make his decisions after receiving the NSC memo with options provided by a number of federal agencies, including the State Department, the Pentagon and the Office of Management and Budget.

Congressional sources say the idea of private American contractors appears to be a key proposal on which there is little opposition. Two basic options involve how the U.S. government will oversee the operations — whether through a small interagency task force, like the one set up to handle Vietnam refugees, or whether the job will be handled solely by the State Department or its Agency for International Development (AID).

According to the agreement Secretary of State Henry A. Kissinger worked out with Egypt and Israel, the American-manned electronic warning stations will start operating by Feb. 22.

"We don't plan to have anyone in there until some time in January," said an U.S. official involved in the planning.

Meanwhile, some Americans have reacted enthusiastically to the idea of serving in the peacekeeping operation.

A State Department spokesman said over 800 applications have been received from civilians seeking the jobs, including 200 letters turned over by congressmen from their constituents.

Salaries around $40,000 a year have been mentioned as incentive pay to get highly trained personnel to serve in the lonely desert outposts.

Exxon To Back Texas Superport

NEW ORLEANS (AP) — Exxon will support a superport off Texas shores rather than continuing as a member of the Louisiana Offshore Oil Port (LOOP), announced a LOOP spokesman.

"Of course, we're sorry to lose a company of Exxon's stature," he said Tuesday, "but it's not a major setback."

Seven oil companies still are participating in the venture to build an offshore oil port which would import nearly 1.4 million barrels of oil per day. Exxon was to have used about 50,000 barrels per day.

Exxon officials told LOOP they will participate instead in Seadock, the Texas superport.

LOOP expects to forward its construction petition application to the federal government by the middle of next month, said the spokesman.

And he added that LOOP officials, who had been worried about divulging trade secrets, found the published regulations to be less rigorous than had been anticipated.

"It appears that the Federal Trade Commission has softened its stance substantially and doesn't pose any significant problems at this point," said the spokesman.

"The antitrust review section will delay us a bit, but it is better than the original information requested."

Escapee Scrawls Thanks In Bible

By MEL LUKENS
Indiana Daily Student

BLOOMFIELD, Ind. (AP) — A convicted cop killer who had escaped from a federal prison in Illinois scrawled a message of thanks in a Bible given to him by the wife of a county sheriff whose deputies apprehended the fugitive here.

Henry M. Gargano, serving a 199-year sentence for killing two police officers during a Chicago bank robbery, was held in the Greene County Jail for several hours after he was picked up Tuesday, until authorities returned him to the federal prison in Marion, Ill.

"In appreciation to the decent and humane treatment from all the people of the Greene County Jail ... my particular regards to Marge Byers, whose interest and compassion will always be in my thoughts.

"If I ever do come to accept Jesus, it will be through Marge's doing. I say this in sincerity," Gargano wrote in the New Testament that Mrs. Byers, wife of Sheriff Orval "Bub" Byers, had given him.

"I'll write to you sometime in the future," the 43-year-old convict wrote in a postscript to Mrs. Byers.

The sheriff's wife spoke with Gargano after he was booked into the county jail. As is her custom, she gave the new prisoner a copy of the New Testament and offered him spiritual counseling, trying to convince him to turn to a life other than crime.

"They always say, 'That's all right for you because you believe in God,' but I always tell them that religion is free — anyone can believe in God," said Mrs. Byers, who lives with her husband in the sheriff's quarters at the jail.

"It's just my way of trying to rehabilitate people."

Authorities say Gargano may have been the ringleader in Friday's escape of five prisoners from the federal prison. The men reportedly used a homemade electronic device, similar to a remote control garage door opener, to trip the locks on the gates of the prison, considered to be the most secure in the nation.

Only one inmate remained at large today after Gargano's apprehension near this community about 100 miles from the Illinois prison. Two others were captured Monday night and another was picked up Sunday.

The Modocs were a small tribe of Indians who once lived in northern California and southern Oregon. They fought the whites, were finally subdued after some fighting by U.S. troops and were moved to a reservation in Oregon and Oklahoma.

PUBLIC NOTICES

The Snyder School Board is accepting bids for the re-roofing of East Elementary and the middle and east wing, and north hallway of West Elementary. Specifications are available at the School Business Office.
Bids will be due in the School Business Office by 4:00 o'clock P.M. on October 24, 1975.

CLASSIFIED ADVERTISING RATES & SCHEDULES
15 WORDS MINIMUM

1 day per word	7c
2 days per word	13c
3 days per word	17c
4 days per word	20c
5 days per word	22c
6th day	24c
Legals, per word	7c
Card of thanks, per word	7c

Each additional day 3c per word.

These rates for consecutive insertions only. All ads are cash unless customer has an established account with The Snyder Daily News. No refund will be made on ad after appearing in paper. The Publisher is not responsible for copy omissions, typographical errors or any unintentional error that may occur further than to correct it in the next issue after it is brought to his attention.

ERRORS
The Daily News can not be responsible for more than one incorrect insertion. Claims cannot be considered unless made within three days from date of publication. No allowance can be made when errors do not materially affect the value of the advertisement. All out of town orders must be accompanied by cash, check or money order. Deadline 4:30 p.m. Monday through Friday, prior to day of publication. Deadline Sunday 4:30 p.m. Friday.

SPECIAL NOTICES A-2

SNYDER COIN CLUB will meet Thursday, October 16, at 8 p.m. in the West Texas Community Room.

Snyder Nursery will be closed each Monday until December 1.

PERSONAL A-5

Ages 12-20. Do you have a drinking or drug problem in your family? If so and you need or want help call us the Alteens 573-9774 or 573-8180 night or day!

IF YOU drink, that's your problem if you want to stop, that's our problem Alcoholics Anonymous 863-2414 or 573-9706.

Tri County Council on Drugs & Alcoholism Education-Consultation & Preferral Agency 1911-25th St. Open Mon thru Fri 8 to 5. Call day or nite—573-3233 A United Way Agency.

ARE THE DRUGS YOU'VE BEEN TAKING, BEGINNING TO TAKE YOU?
If you need help call
573-5835

VEHICLES B

FOR SALE 2 door 1968 XL Ford. 4 mag wheels. Call 573-3778, after 5 p.m.

FOR SALE 1966 Chevrolet Pickup, 327 V 8, Automatic and air. Call 573-9507.

FOR SALE V.W. Dune Buggy. 1964 Harley Davidson Sprint. 2303 Ave H.

FOR SALE 1972 Chevrolet Kingswood Station Wagon. Clean, extra good tires, loaded. Motor in good shape. One owner Call 573-7070.

FOR SALE 1947 Dodge 4 door sedan. Call 573-3821. 9 to 5 p.m.

FOR SALE 1969 Ford Galaxy 500. Call 573-3970 or come by 2506 29th St.

FOR SALE: 14 ft. walk in van type bed. Good condition. Priced to sell. Cal 573-8484.

FOR SALE 1973 Malibu good shape $2,100. 573-0383 after 6 weekdays & all day Saturday Sunday.

VACUUM PUMPING CALL 573-8761 after 5 p.m.

Steam Carpet Cleaning. Junior Rios Carpet Service. 3000 Ave. J. Phone 573-5732.

Complete remodeling, all types of buildings, carpenter, ceramic tile, call anytime Ken & Ron 573-5366.

MORE FOR YOUR MONEY WITH 22 YD. GRAVEL TRUCK. GOOD ROAD BASE, SEPTIC TANK ROCK, CALICHE SAND.
CALL BUD WILLIAMS
573-2040.

EMPLOYMENT E

WANTED: Assistant Manager. Good advancement plus benefits. Apply in person. Pizza Hut.

Elderly couple needs a house keeper, from 9 a.m. to 1 p.m. daily. Call 573-5394.

NEED appearing lady to work at the Lota Burger. Apply in person only 3900 College.

Do you need a job? See Snyder Employment Service. 2425 College Ave. Phone 573-0693.

Merchants need one man with commercial license's. Apply at 21st & Ave. T.

HELP WANTED Snack bar attendant. Apply in person to Snyder Lanes. 1910 35th Street.

LABORERS NEEDED $2.75 an hr. apply in person only. 315 Lubbock Hwy. Snyder, Texas.

Needed: woman with experience in bookkeeping and typing. Send resume to P.O. Box 1161, Snyder, Texas.

INSTRUCTION F

LEARN TO FLY
Instrument flight training
Sight Seeing
Call C. (Jake) Amato
Afternoon & Evenings
573-7783
Winston Field, Snyder

FINANCIAL G

PAWNS LOANS—We buy, sell and trade guns. Timely Pawn Shop 2409 Ave. R.

PAWN LOANS—Buy Sell or Trade guns Thompson Pawn Shop 1902 37th Street.

BUSINESS OPPORTUNITY C

Peanut Candy Gum and Novelties vending business for sale in Snyder, good income, 4 to 6 hours weekly, total price $1138. Write GSW Vending Co. 3214 John Glenn, San Antonio, Texas 78217. Include your phone number.

BUSINESS SERVICES D

ACOUSTICAL Ceilings—free estimates. Call 573-8797.

PROFESSIONAL WORK—painting, acoustical ceilings, roofing. Down to earth prices! Call 573-3682.

MIRROR RESILVERING—Custom stain glass windows. Michael McCormack 573-7568 or 573-3178. 2706-25th St., Snyder, Texas.

FOR ELECTRICAL wiring. Call Ed Blocker, 573-7578.

FURNITURE REPAIR and refinishing. Phone 573-0481.

J'S ROOFING
FREE ESTIMATE
CALL: 573-6983
or 573-3957

6 YARD DUMP truck and front end loader on small tractor. Haul dirt, sand, and gravel for yards, driveways, or whatever the need. Plow yards and clean up. Free estimates by the load or job. Remove trees. Don McAnelly. Phone 573-3136.

NACHLINGER PEST and TERMITE CONTROL and TREE SERVICE Joe Alexander owner. Call 573-5646.

Gunnells Appliance and Refrigerated Air Conditioning Repair. All major appliances repaired, most brands. Call 573-8122.

Carpenter & plumbing work. Resident of Scurry County for 25 years. Master plumber, reasonable rates. Free estimates. Call A.M. Melton 863-2274.

FIBERGLASS TYPE roof coating. Goes over old roof made for composition shingles, flat top roofs and mobile homes. Call for free estimate. 573-8116.

MAY ROOFING. Wood metal, composition, patching. For estimate call 573-2786 anytime.

Roofing and remodeling. All work turn key and guaranteed. Contact Allied Erection and Reframing, P.O. Box 1234, Snyder, Texas 79549.

WOMAN'S COLUMN H

PERSONAL LOANS $10-$100 to working men and women. Call Shirley at Timely Finance, 2409 Ave. R.
573-9335

House Cleaning husband and wife team. Call 573-6995.

IRONING WANTED 573-3209, 807 29th.

STATE LICENSED and insured child care in my home day or night. 573-8602.

Day time baby sitting in my home. Prefer child under one year old. Call 573-9456.

FARMER'S COLUMN J-1

HAY, HAULING Call 573-3516, 573-5594, or 573-8404 nights.

FOR SALE. Top quality grain fed beef; dressed, cut and wrapped. Ready for your freezer. 80c a lb. Call Myron Fenton at Pioneer Furniture. 573-9834.

FOR SALE: Oak firewood $60 a cord. Call 573-8376.

FOR SALE: 20' Gooseneck flatbed trailer. All hook up's $1,795.00. Will take orders for all types Gooseneck trailers ..... 573-2258.

FOR SALE: Oak firewood—90 per cent Split. Call after 5 p.m. 817-392-3871 or 817-392-3841. Bryson, Texas.

FOR SALE: Triangle Basket. Call 573-9451.

BUY EARLY!!! OAK FIREWOOD for sale. $55 a cord or $30 a rick. Call 573-3617. Free delivery on week-ends.

Stocker and feeder Cattle, also roping calves. Tom Nix, Anson, Texas. Phone 915-823-3564.

FOR SALE: Sweet potatoes 20c a lb. D.D. Smith, Dunn, Texas. 573-6068.

FOR SALE: Baled Hay Grazer in the field. Fine stem, leafy. $1.00 per bale, first buyer. Call 573-6718.

CARNIVAL

"Well, I'm not the only one who makes mistakes! How about Dad putting that $5 in the collection plate last Sunday?"

SPORTING GOODS and SUPPLIES J-2

GENE'S GUN SHOP
3602 Hill Ave.
NEW HUNTING LICENSE ARE HERE
All Your hunting needs
5 p.m.-9 p.m. Mon-Fri. All day Sat.-Sun.

Deer hunting by day. Call 915-728-3522.

MERCHANDISE K

FOR SALE: Two oldies, G.E. refrigerator. $50 and 1954 Chevy $100. Call 573-2711.

FOR SALE: White Tappan Refrigerator. $75.00 Call 573-2733.

New Clothes for sale. Name brands, misses, juniors, junior petite. 400-29th Street.

VACUUM CLEANER Supplies All makes serviced. Snyder's Vacuum Cleaner headquarters. Allen Sewing Machine Center.

KEEP CARPETS beautiful despite footsteps of a busy family. Buy Blue Lustre. Rent electric shampooer $2 Clark Lumber.

For "A job well done feeling" clean carpets with Blue Lustre. Rent electric shampooer $2.00. Roe's Furniture Appliance.

LUZIER—Call 573-0653 after 5:15 to inquire or place orders.

MOVING—must sell Early American Sofa and matching chair, Traditional sofa and matching chair, round chrome dining table and 4 chairs. All in good condition. See at 2300-41st Street.

DOGS-PETS, ETC. K-3

FOR SALE: Loveable AKC Black Female Poodle, 5 weeks old. Call 573-7526.

FREE long haired kittens to be given away. Call 573-8375.

GARAGE SALES K-5

TRADING POST
Open weekday 8 a.m. - 6 p.m.
Sunday afternoon 1 p.m.-6 p.m.
Antiques, furniture, dolls & dishes.
Buy-sell-trade used books.
1 mile W of Union and ¼ S.
573-3076

GARAGE SALE
Association for Retarded Citizens. Open each Thursday and Saturday. Weather Permitting. 11 a.m. to 5 p.m. 2508 Ave. W.

We Buy, Sell & Trade Comic Books & Paper Back Books—Paperbacks 20c each & Comics 10c each - (trade 2 for 1). Timely Pawn Loans, 2409 Ave R, Snyder, Texas. 573-9335.

WANTED TO BUY K-14

WANT TO BUY: 1 or 2 acres of land outside city limits, in West Elementary School District. Call 573-2561.

RENTALS L-1

FOR RENT: Extra nice furnished upstairs 1 bedroom apartment. No children no pets. Deposit. Call 1-766-3351.

FURNISHED
APARTMENTS & ROOMS
Special Weekly Rates
Bills Paid—Come and Look
Tel-Ray—T.V. Available
SKYLINE MOTEL
Lamesa Hwy 573-9226

HOUSE FOR RENT—3 bedrooms 4 miles West of town. Couple preferred or will accept 1 child. Call 573-7004 after 3 p.m.

TWO ROOM and three room furnished apartments. Also two bedroom apartments with or without TV. L.A. McClanahan. 573-3566.

MOBILE HOMES L-9

FOR SALE: 1974 Titan 24 x 60, 2 baths, 3 bedrooms, best carpet, like new - $12,000. Call 806-237-3975 or 806-237-3916 at night.

FOR SALE: 1972 Castle Mobile Home, 14 x 70, 3 bdrm. 2 bath, unfurnished. 1 acre of land in Ira. Call 573-2035 or 573-6017.

FOR SALE: $1,500 or best offer. Mobile Home 8 X 38. See at Key Mobile Home Park Space 48. Contact David at Space 47 or call 573-8722.

WANT TO BUY-RENT L-12

WANT TO BUY: 3 BRoom, 1½ bath, double car garage, prefer brick & wood floors. Please call 573-7127

REAL ESTATE M

Lot for sale. 75 x 140 in Colonial Hills. Call 573-6116.

ASSUME PAYMENTS—40 ACRES
Ranch near St. Johns Arizona pay 2 back payments $109 was $13,000 Balance due $11,282. Call Bob Collect 602-947-8011.

573-3452
If you are thinking of selling your home, give us a call....We would appreciate the opportunity to help you!!
Jack & Jack Realty

East, excellent 2 bdrm, 1 bath carpeted throughout large kitchen family room $9,500.00 North, Nice carpeted 2 bdrm 1 B lg. lot, garage, celler $16,000.
ROSWELL RIGSBY
REAL ESTATE

"SW Midland, Tx 101 plus acres, Interstate Hwy 20 Bisects tract, 30 plus N, 70 Ac. S ½ minerals next to Industrial Foundation. Price $160,000. 29 per cent cash bal. 10 annual payments 7½ per cent interest. Most all in City limits. "Frank J. Lewis, Real Estate P.O. Box 1016, Coleman, Tx. 76834 Ph. 915-625-5746."

Ma & Pa!!
Here's an opportunity for you to spend your semi-retirement years with a good income!!!!! 36 Unit Motel plus 5 apartments. Most of it has just been recarpeted and re-furnished. T.V.'s, refrigerated air and up to date—good income!!! Most of the rooms stay rented by the week. Financing available. Call us!!! Let's Make a deal!!!!
BASS REAL ESTATE
573-6827

AINSWORTH REAL ESTATE
Farm, Ranch and Housing Agent
G. P. PROCTOR
We are now taking listings, call 915-573-7246 or write G.P. Proctor 325-31st Street, Snyder, Texas 79549.

TEXAS VETERANS....NOW IS THE TIME TO USE YOUR TEXAS G.I. WE HAVE TWO NICE TRACTS.

EAST SNYDER...Nice two bedroom home attached garage. $6500, owner would consider trading for a higher price home.

EAST SNYDER...NEW LISTING...NICE 2 bedroom...good carpet...new loan.

WE NEED LISTINGS....WOULD APPRECIATE LISTINGS ON HOUSES...FARMS ...OR BUSINESS PROPERTY.

BRIGHT'S REALTY
North Side of Square
Business Phone 573-6137
Night's - Weekends 573-9583
Gerald Crawford 573-5033

Beautiful Large home with 4 bedrooms, large kitchen, lovely new carpet, large den, all built-ins, double garage, storage house, fenced, work shop.

New listing Brick, 3 bdrm Large den, Master bdrm & bath are very spacious — so livable, all draped & carpeted—see this today.

North—3 bdrm, 2 bath, large lot—with shop building.

Building lots in west Snyder - Also commerical lots & lots for trailors.

MERLE NEWTON REALTY
3111 College Ave. Office 573-6928
Merle Galyean Home 573-6928
Raborn Galyean Home 573-6928

Browning Realty
1906 26th St.

"New Listing"
"A Quality Home," its likeable and liveable. Three bedrooms 2 baths. Separate den and living. Lots room in this home. Large beautiful yard, draped and carpet.

"New Homes"
Under construction. These homes are all brick, 3 bedrooms, 2 baths. In design, location and price, no wasted space. Nest of Towle Park on Jacksboro Street.

Browning Realty
1906-26th Street
Office 573-6306
Home 573-3158
Mrs. George Richardson 573-3990

1. Nice older 3 bdrm. 1 B., fireplace Water well, new elc. wiring. $12,500.
2. The perfect little 2 bdrm home carpeted, large kitchen $9,500.00.
3. North - carpeted, 2 bdrm. 1 B. dbl. garage, celler $16,000. terms.
4. North, Mobile Home and 2 lots. $6,800. terms.
5. Central older 4 bdrm home large lot. Possession 30 days $9,500.
6. HOUSE TO BE MOVED. 5 ROOMS. $5,500.

Roswell Rigsby
REAL ESTATE 573-7682
200 East Hiway Snyder

LOIS GRAVES REALTORS
Diamond M Building
Phone 573-2540

"HERE'S THAT HOME"
You've been looking for—3 Bdrm. . 2 Bths. . .Lrg Living rm. . .Big Kitchen-Den. . .Generous storage. . .Covered Patio. . .Lots of off-street parking space on this big corner lot with a view.

"HORSES & KIDS"
Will love this home on 4 acres. 3 Bdrms. . Lrge Liv. Rm. . .Carpeted Country Kitchen with Dishwasher & Trash Compactor. . .Good water well - 5 miles east.

"BEAUTIFUL HOME"
In a "Beautiful location". . .Formal living & Dining rm. with fire place (just right for "Beautiful parties"). . .4 Bdrms. .2 Bths & a "Beautiful Den" with white stone firepalce. Just love to show this house so CALL ME. Priced in mid-50's!

"SOUTH COLLEGE"
Exclusive listing. . .2Bdrm - 1 Bth. . .Lrg rooms. . .plus ½ acre of land. . .200' frontage.

"REDUCED PRICE"
Owner says "SELL". . .Commercial shop. . .3 Bdrm house (needs some re-do) on 2 acres. THIS IS A BARGAIN for commerctal property.

"PAINT UP - FIX UP"
And you will have a good 3 Bdrm-2 Bth on 2 acres in the country for $15,000.

"DON'T MISS OUT"
On this 5½ per cent interest—Use your Texas GI loan for this 30 acres of cultivated land 6 miles out in the right direction.

Nights and Weekends:
Call MIKE 573-2939
Call LOIS 573-2540

TOWLE PARK ROAD..new home being completed on approx 1 acre land..spacious, custom built, total electric..all carpets and built ins will be of best quality..will be one of the loveliest homes in Snyder.

NEW LISTING 42ND STREET..3 bedroom, close to park..fenced yard..owner leaving town..carpet and storage house in back..$21,500.00.

OLD WEST..this house is certainly priced at below replacement cost..has new carpet and extra large rooms..corner lot and in an excellent locations.

EDGE OF TOWN..on West 23rd Street..between 8-9 acres with building..ideal for business-home combination..total price $13,000.00.

EXCELLENT LOCATIONS ON COLLEGE AVE..have choice lots that could be used for many types of retail businesses.

STEVENSON REAL ESTATE
4102 College Ave.
Business Phone 573-5612
Nights & weekends — 573-5612

611 East Highway
JACK & JACK REALTY
573-3452
Let us show you TODAY!

EXCLUSIVE LISTING. . .Brick three bedroom. . .two full bathes . . .living room and den. . .built-ins. . .only four years old. . .excellent Southwest location. . .$34,000.

BEAUTIFUL AND BIG. . .Four bedroom. . .two bath. . .formal living and dining. . .two fireplaces. . .new carpet. . .lovely custom drapes. . .corner lot. . .priced below replacement.

MOVE RIGHT IN. . .Extra large two bedroom. . .central heat and refrigerated air. . .humidifier. . .carpet. . .garage. . .fenced. . .$15,000.

THIS ONE will pay for itself. . .Live in furnished two bedroom house and rent out two furnished apartments. . .Pay $4,000 down and owner will carry the papers.

AUSTIN STONE home. . .1288 sq. ft. of living space. . .Extra roomy den. . .separate living room. . .nice kitchen with dining area. . .utility. one car garage. . .fenced. . .Fine East location.

OWNER WILL FINANCE. . .Extra large two bedroom. . .two baths. . .on two lots. . .living room. .den. . .fenced yard. . .Central location.

Nights and Weekends:
Elizabeth Potts 573-2404
Dolores Jones 573-3452

BUYING? OR SELLING?

2 BR on 30th St. $5,250.00.
2 BR on 28th St. $6,500.00.

2 Sec. grassland—100 acres cult. no minerals—$130 per acre.
5 Sec. grassland—600 acres cult. no minerals—$125 per acre.
320 acres. Fluvanna, 228 cult. ½ minerals go.
233 acres west of Dermott, $325 per acre.
160 acres, all in cult. $250 per acre.
7½ acres, good location and water.

Mobile home lots, good location.
Commercial lots, good location.
Nice lake cabins, J.B. Thomas.

BEAVERS REAL ESTATE
2425 College Ave.
Phone 573-9472
Virginia Eime 573-3713

JOE BOX REALTY
4006 College
NO CITY TAXES on this beautiful brick home and 2 acres of land. . .located just outside city limit. . .3 bedrooms, 2 baths, family room with fireplace, brand new custom drapes, 2 water wells. You just don't see one like this often.
EAST SNYDER. . .Two 2 bedroom houses only $6500 each
AVENUE O. . .Nice 2 bedroom with new carpet. Only $9500.
FARMS
80 Acres with 2 bedroom house located West of Snyder.
19 Acres with 2 bedroom house and ¼ minerals. . .close to city.
148 Acres. .West of Ira.
320 Acres. .SE of Snyder.
323 Acres. . .SW of Snyder.
COMMERCIAL
8 Acres. . .Access to H'wy 84.
20 Acres. . Colorado city H'wy.
JOE BOX (Day or Nite) 573-5906
BILL EARLY 573-2902
JIM SMYLIE (Nite) 573-9646

FOR SALE or trade for Mobile Home. 6 Room modern Home to be moved. Call 915-728-2802.

LU WOLF
Secretarial Service
Typing-Bookkeeping
Mimeographing
573-8150
Pick-Up & Delivery

FIRST PRIZE $12.50

SECOND PRIZE $5.00

FOOTBALL CONTEST

PERFECT SCORE $100.00

Super burgers... special prices!

● Where can you enjoy a delicious hamburger; fries; cola . . . and still pocket some change? Here!

A&M at TCU

SWEET SHOP 573-7452 2505 Ave G

Cinema I — Cinema II

Today Thru Tuesday "The Hiding Place"

Snyder Shopping Center 573-7519 Weekdays Open 6:30 Sat. & Sun. Open 1:30

Today Thru Tuesday "The Hiding Place"

HOUSTON at MIAMI

TEXAS at ARKANSAS

Dairy Queen East. Highway 573-2651

KEEP A TIGHT LIP IN SNYDER

(The Tigers don't like tough-talking out-of-towners)

WE GIVE GOLD BOND STAMPS

N. TEX. ST. at MISS. ST.

YOUNG'S TEXACO 37th & College 573-9115

Test Your Skill...Win CASH PRIZES

HERE ARE THE RULES OF THE CONTEST

In each advertisement on this page you will find the contestants in a prominent football game being played in the country this week-end. Get an entry blank from one of the merchants who are helping sponsor this contest and whose messages is on this page. Fill in your selection of the WINNING TEAM only...opposite the name of the firm on the entry blank. Then send your complete blank to FOOTBALL CONTEST EDITOR, THE SNYDER DAILY NEWS. Entries must be in the hands of the editor by 12 o'clock noon, Friday. Games ending in a tie must be specified as a tie or else it will be considered a miss.

If there is a tie for first place the winners will divide the cash money of $17.50 and no second prize will be given. If there is a first place, the second prize winners will divide the money for the place. If more than two persons tie for second place, no second prize money will be awarded and the cash will be added to next week's prize. Tie for perfect score will split $50.00. There will be fun for the entire family. Only one entry blank will be permitted from any one person. More than one will disqualify all of the person's entries. Scores listed on the entry blank will have no bearing on the choice of the winner. Sign your entry blank and list your address and phone number--and watch for the story on next Wednesday's front page for the winners. Hurry now, and get your entry blank from one of the merchants on this page. The contest blank must be in your own handwriting. Employes of The Snyder Daily News and their families are not eligible to enter.

ABSOLUTELY NO PURCHASE NECESSARY!

ENTRIES MUST BE IN BY NOON FRIDAY!

BRING OR MAIL YOUR ENTRY TO FOOTBALL CONTEST EDITOR, SNYDER DAILY NEWS

SOUTHWEST CONFERENCE CHARACTERS

IN READY-TO-FIGHT FINISTER

TEXAS TECH RAIDER
TEXAS A&M AGGIE
TEXAS UNIV. LONGHORN
RICE UNIV. OWL
T.C.U. HORNED FROG
S.M.U. MUSTANG
ARKANSAS UNIV. HOG
HOUSTON UNIV. COUGAR
BAYLOR UNIV. BEAR

TECH at ARIZ.

this in that

S. MISS. at UT ARLINGTON

NICE ONE OWNER CARS

1974 Camaro 2 door hardtop auto-trans-power-air vinyl roof $4295.00

1974 Nova 2 door, hardtop, air-power steering, power brakes $3750.00

1970 Olds one owner 66,000 actual miles loaded, 4 door . $1395.00

Pinky Ferguson Sam Stephens

HOMETOWN MOTOR SALES

East Highway 573-5372

MISSOURI at COLORADO

$ $ $ WE LOAN MONEY... $ $ $

Timely Finance Co.

•CADILLAC
•BUICK
•OLDSMOBILE
•PONTIAC
•OPEL
•GMC TRUCKS

You will find Them all at:

SNYDER MOTOR COMPANY

SMU at RICE

East Highway Phone 573-9381

STANFORD at WASHINGTON

BACKING THE SNYDER TIGERS ALL THE WAY

OPEN 7 DAYS A WEEK

Mon.-Sat.-6 a.m. - 9 p.m. —— Sundays 8 a.m. - 6 p.m.

CIRCLE-IN-GROCERY

573-3122 Lamesa Hiway

BURGESS PROFESSIONAL PHARMACY

3706 College Ave. Snyder, Texas 573-7582

"WE HOPE YOUR NEXT PRESCRIPTION CARRIES THIS LABEL"

TRENT at IRA

OREGON ST. at CALIF.

DAY AND NITE GROCERY

OPEN 6 A.M.-10 P.M.

1100 Lubbock Hwy

BLAZEN SADDLE RESTAURANT

SPECIALIZING IN • Mexican Food and • Steaks

AUBURN at GA. TECH

"We invite you to inspect our kitchen"

Open 6 a.m. - 10 p.m. Opens 7 Days a Week

1703 College

WE'RE BEHIND YOU ALL THE WAY

GO-TIGERS-GO

GOODYEAR

MARYLAND at WAKE FOREST

1701 25th ST. 573-9341

SNYDER ATHLETIC CENTER

BACKING THE TIGERS

Milton Ham Owner

HOBBS at HERMLEIGH (Sat.)

2612 College 573-5311

A.O. Smith the hottest name in water heaters

A.O. Smith—the leader in residential water heaters. First with the glass-lined tank. First with the Hydrasteel construction. Take it from the leader. The world's finest water heaters are made by A.O. Smith. And sold right here.

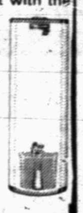

The Only Water Heater With a 10 Year Warranty

UCLA at WASH. ST.

Robinson Plumbing

Heating and Air Cond.

573-6173 Lamesa Hiway

KANSAS at IOWA ST.

Homeowners:

State Farm has rates that currently average 20 percent to less than Standard Texas Homeowners Rates

Call me for details:

Roy J. McCloskey 573-7266 3904 College Ave.

Like A Good Neighbor State Farm is There

STATE FARM Fire and Casualty Company Home Office: Bloomington, Illinois

GEORGIA at VANDERBILT

BETTER HURRY!

We only have a few 1975 Fords left, at bargain prices. Only 2-L.T.D.'s, 1-Torino, 1-Pinto and 2-Granadas left.

WILSON MOTORS

EAST HIWAY 573-6351

COKE 28 OZ. BOTTLE 45¢

LOOP at GAIL

GIBSON DISCOUNT CENTER

3607 COLLEGE AVE. 573-5867

Stationery SUPPLIES

BUD'S OFFICE SUPPLY HAS A COMPLETE LINE OF WRITING INSTRUMENTS

LAKE VIEW at SNYDER

1822 26th 573-2252

SWEETWATER at BROWNFIELD

THE BIG CATS ARE BACK!

CLOSED WHEN THE BIG CATS ARE IN TOWN

Northside of Square STINSON DRUG 573-3531

CHEER THE TIGERS!

S. CAROL. at MISS.

We Close For All Home Games!

SNYDER DRUG

3609 College Ave. 573-9333

Mac's FOOD BASKET No. 8

2500 25th St. 573-2135

CLEMSON at DUKE

ONE STOP SHOPPING CONVENIENCE

OPEN 7 DAYS A WEEK

6:00 a.m. - 10:30 p.m.

BACK THE TIGERS!

Attend The Games!

N.C. at N.C. ST.

Fenton's Dad & Lad

East Side of Square

MEN'S II ON THE SQUARE

McCormick - Thrift Enterprize

KENTUCKY at LSU

IT'S NEW, AND IT'S GOT EVERYTHING THE GENTLEMAN OR YOUNGMAN COULD WANT.

● Suits ● Coats ● Jackets ● Shirts ● Jeans ● Accessories

MICH. ST. at MINNESOTA

MAC'S FOOD BASKET

COMPLETE LINE OF GROCERY ITEMS

6 A.M.-12 P.M. 7 DAYS A WEEK

3906 College Ave. 573-5817

COMPLETE SERVICES FOR YOUR CAR

● Oil-Filter Changes ● Transmission Service ● Tune-Ups

NEBRASKA at OKLA. ST.

DENSON GULF SERVICE

300 E. Hwy 573-3912

NAVY at BOSTON C.

Dairy Queen

573-8501 College Ave.

SNYDER IS A TOUGH TOWN

(That's Where the Tigers Hang Out)

Briscoe Urges Texans To Vote 'No' Nov. 4

AUSTIN, Tex. (AP) — Gov. Dolph Briscoe urged Texas voters Tuesday to vote "No" on Nov. 4.

"It is my personal view that the current constitution under which Texas has grown and prospered for a century is preferable to the proposed new constitution," Briscoe told a news conference.

"Accordingly, I believe it is in the best interest of Texas that all eight propositions on the ballot be rejected."

Briscoe's long-awaited recommendations on the proposed new state policy document was expected to have widespread effect on the special election outcome. His opposition to annual sessions of the legislature, a provision of the new constitution, had long been known but they expected him to endorse other parts of the 18,000 word document.

"There is no question in my mind that some parts of these propositions could lead to improvements in state and local government but, unfortunately, they are linked to other changes that would lead to higher spending and higher taxes while removing many needed restraints on government."

He said, in answering questions, he did not wish to speculate whether his announcement would be the "coup de grace" or final blow to the new constitution.

"Nov. 4 will answer that," he said.

Briscoe said he would "leave my options open" about actively campaigning against the proposal. "It is my current intention to talk about it wherever I am," he said.

The governor, who held his first formal Capital news conference in 63 days, said his statement was not meant to reflect public opinion. "I would not want to predict what the outcome would be," he said.

Briscoe made it clear that his prime objection was against annual sessions of the legislature, but he had a long list of other objections also.

"There is, in my opinion nothing in the Legislative—Executive Article, that in any small degree offsets the detrimental effects of annual sessions of the legislature," he said.

Briscoe said if the new constitution was adopted "Texas would move toward a fulltime legislative branch to replace the traditional concept of citizen-legislator."

His other comments on the new constitution included:

—"I most certainly agree that something must be done to speed the process of justice in the state but I cannot see how the combination of the Supreme Court and the Court of Criminal Appeals into one court can do anything but slow the process of justice."

—"I am opposed to the removal of too many of the checks and balances the people themselves have had on our state and local government.

—"I am opposed to removing the last restraint on welfare spending."

—"I am opposed to increasing the bonding authority of the Permanent University Fund at a time when enrollment in institutions of higher learning is leveling off."

He ended with the prediction that, in his opinion, "this proposed new document would be subject to endless court tests and interpretation, thereby creating confusion and chaos in state government in the years ahead."

Speaker Bill Clayton issued a statement later saying he was "appalled at the governor's opposition : . . I always realized that he was opposed to or had questions about annual sessions. From the statements made at the press conference his opposition centered on the annual sessions. . .

"One of the things I think the governor and others opposing this constitution have overlooked is that they are in effect discrediting our system of government. If we do not have confidence in the legislature and the legislative process then, we better re-examine our whole system," Clayton said.

Dallas County Commissioner Roy Orr, former state Democratic Party chairman, praised Briscoe for his stand. Gov. Briscoe again has clearly demonstrated the the people come before politics. . . While it takes guts to be on the opposite side of supreme court justices, the lieutenant governor and the speaker it also takes facts and a knowledge of what's best, overall, for the people of Texas."

Berry's World

Isabel Back Today

BUENOS AIRES, Argentina (AP) — President Isabel Peron was due back from vacation today, and official sources said arrangements were being made for her to take over from acting President Italo Luder at a ceremony Thursday night.

Labor organizations scheduled a big rally Friday afternoon at which Mrs. Peron was expected to speak.

Rumors of a military coup have been circulating since the government announced last week that Mrs. Peron would return to office. She has been vacationing since Sept. 13 at an air force rest camp 450 miles northwest of the capital.

Interior Minister Angel Robledo said he believed the coup rumors were false because "the sources of power have repeatedly recognized how important it is to maintain constitutionality."

Security precautions were expected to be heavy for Friday's rally, which comes on the 30th anniversary of the rise to power of the late Juan D. Peron. His death July 1, 1974, elevated his widow to the presidency.

There had been much expectation that Mrs. Peron would not return to office because her administration had been unable to do anything about the economic situation.

NOW IN STOCK
ACCO-SHOW MASTER
FOR SHOW CALVES
ALSO
SPECIALS ON 18% PROTEIN
PURINA RANGE CUBES AND
36% PROTEIN PURINA RANGE BLOCKS
Snyder Farm & Ranch Supply
1607 25th St. 573-0767

Texas To Swear In 950 Lawyers

AUSTIN, Tex. (AP) — A total of 950 new Texas lawyers will be sworn in Oct. 21 in the Austin Municipal Auditorium under auspices of the Texas Supreme Court.

The new attorneys were those successfully passing the July State Bar examinations in July.

State Bar President John M. Lawrence III, Bryan, will welcome the new attorneys into the profession. The response will be given by Walter Charles Prentice, Austin, who made the highest grade of 91.95 in the examination. Prentice is a graduate of St. Mary's University School of Law in San Antonio.

Auto Sales Increase 13%

By OWEN ULLMANN
Associated Press Writer

DETROIT (AP) — Strong initial sales of 1976 cars helped the nation's auto makers launch the new-model year in October with their best performance for the first 10 days of a month in nearly two years.

Deliveries of 243,642 cars during Oct. 1-10 were up 13 per cent from 216,110 last year, marking only the second time this year that sales have outpaced those of the same year-earlier period.

The sales figures, released Tuesday, provide the most convincing evidence yet that the industry was pulling out of its longest and deepest slump since the Great Depression.

The daily sales rate of 27,071 — there were nine selling days in the span — was the highest for an early-month period since November 1973, when the energy crisis sent sales toppling.

Auto executives credited the industry's showing to strong initial sales of the higher-priced 1976 cars, the first positive consumer response to new-model introductions in three years.

Meanwhile, Chrysler Corp., the last of the companies to put its 1976 cars on sale, debuted its 1976 lineup today, with formal introduction of most models slated for Thursday.

Company officials predicted the industry, including imports, would sell 10 million cars and 2.8 million trucks in the model year. The forecast was in line with sales estimates by other auto makers.

Chrysler, hardest hit by the industry's slump, is offering a new lineup of compact cars which the firm is counting on heavily to regain some of market share it has lost to the competition in the past year. The new Plymouth Volare and Dodge Aspen will not go on sale until early December.

Chrysler was the only company to report a decline in the latest period, with sales off 14 per cent from last year and its traditional 15 per cent market share down to 9.7 per cent. Analysts attributed the decline to the firm's late introduction of 1976 models.

GM sales were up 17 per cent in the period, partly due to strong sales of the new mini Chevette, the smallest U.S.-built car. GM said it sold 6,100 Chevettes in the first eight days after the car's introduction and has orders for another 14,300.

Ford was up 16 per cent and AMC was up 25 per cent.

Astro-Graph

by Bernice Bede Osol
For Thursday, Oct. 16, 1975

ARIES (March 21-April 19) Others won't show you the same consideration you have shown them. Don't expect to receive a favor just because you've done a good turn.

TAURUS (April 20-May 20) You're not nearly as alert as you should be in handling your business affairs. Someone much more wide-awake is going to get the drop on you.

GEMINI (May 21-June 20) A well-meaning but poorly advised friend is going to get you off on the wrong foot today. Listen to what others say, but use your good judgment.

CANCER (June 21-July 22) You tend to brush things under the rug today. These sins of omission will later come back to haunt you.

LEO (July 23-Aug. 22) Overlooking and excusing the faults in one you love will seem charitable to you today. However, you'll only weave a tangled web that you'll have to unravel later.

VIRGO (Aug. 23-Sept. 22) This is not a good day to make financial requests from members of your family. You'll only embarrass them, as well as yourself.

LIBRA (Sept. 23-Oct. 23) You're prone to divulge personal matters to the wrong set of ears today. Be very selective as to the person you discuss intimacies with.

SCORPIO (Oct. 24-Nov. 22) If you have occasion to contract someone to do work for you today, be extra cautious of your choice. Overpayment is likely if you pick the wrong party.

SAGITTARIUS (Nov. 23-Dec. 21) You're apt to be too much a gambler for your own good today. Don't bank on Lady Luck to save your bacon if you take silly risks.

CAPRICORN (Dec. 22-Jan 19) Some confidential information about the family is going to leak out today. You'd better find the source and plug it up quickly.

AQUARIUS (Jan. 20-Feb. 19) The fact that you could let a friend down today is disturbing. If you try to rationalize later with flimsy excuses, you'll only make matters worse.

PISCES (Feb. 20-March 20) If you want to buy something today, keep your top price in mind and stick to it. Otherwise, you'll let your desire exceed your means.

Your Birthday

Oct. 16, 1975

The coming year has many good things in store for you. However, it will take the edge off your success if you align yourself with a partner of questionable motives.

DENSON CAR RENTAL
300 E. HWY.
Phone
573-3912

WE ARE IN OUR NEW OFFICE
AT
4203 COLLEGE AVENUE
Dr. Leslie Butler

FALL FARM TRAILER TIRE SPECIALS!

jtw FALL REAR TIRE SAVINGS!

MAXI-TRAC R-1 FARM TRACTOR NYLON TUBE TYPE TIME

Rubber Insulated All Nylon Cord Body!

11.2-28	4 PLY	65.60
12.4-38	4 PLY	95.26
12.4-38	6 PLY	103.02
13.6-38	6 PLY	115.50
14.9-38	6 PLY	136.57
15.5-38	6 PLY	136.17
18.4-38	6 PLY	212.08

18.4-34 6 PLY
$175.31 EACH

SPECIAL
9.50x14 4 PLY $16.50 Plus FET $3.00
7.60x15 6 PLY $14.95 Plus FET $2.00

30° BAR ANGLE FOR BETTER SHOULDER TO SHOULDER ROAD CONTACT!
REINFORCED BAR BASE!
*Plus FET per tire and your trade.

MAXI-TRAC NYLON TUBE TYPE F-2 FARM TRACTOR FRONTS!

Rubber insulated all nylon cord body!
3 ribs for easier steering, better cleaning!
High side slip resistance!

6.50-16 6 PLY
$23.84 PLUS F.E.T. EACH

YOUR JTW DEALER KNOWS FARM TIRES!

5.50-16	4 PLY	15.34	9.5L-15	6 PLY	21.94
5.50-16	6 PLY	18.11	9.5L-15	8 PLY	23.73
6.00-16	4 PLY	16.36	10.00-16	6 PLY	60.31
6.00-16	6 PLY	18.65	11L-15	6 PLY	26.63
6.50-16	6 PLY	23.84	11L-15	8 PLY	28.77
7.50-16	8 PLY	32.08	9.5L-14	6 PLY	20.74
7.50-18	6 PLY	28.19	95L-14	8 PLY	22.94
			11.00-16	8 PLY	71.55

*Plus FET per tire and your trade.

ASK US ABOUT FARM FLEET SERVICE!

jtw McCORMICK & SONS OIL COMPANY
2401 AVE Q PH. 573-6365

ASK ABOUT OUR FARM BATTERY SPECIAL!