# THE SNYDER DAILY NEWS

VOL. I—No. 160 | SNYDER, TEXAS, MONDAY, NOVEMBER 13, 1950 | SIX PAGES—PRICE 5c


*Salute to Scurry County!*

Flanked by West Texas congressmen and his host, C. T. McLaughlin, Senator Lyndon Johnson is shown yesterday at the Diamond M ranch where he spoke to about 325 persons. It was the first visit to Scurry County by a United States Senator. Pictured above are, left to right, McLaughlin, Representative Ken Regan of Midland, Senator Johnson, and Representative George Mahon.—(Staff photograph).

## Lockout Charge Is Hurled By Phone Unions

NEW YORK, Nov. 13. (AP) — Long distance telephone operators in New York City charged today they were "locked out" when they reported for work after striking equipment workers removed picket lines.

The American Telephone & Telegraph Co., said that the charge of "lockout is absurd."

In Pittsburgh, mounted police dispersed a crowd of pickets who surrounded a small Bell truck halted traffic. There were no injuries.

44 STATES

The CIO equipment workers struck against the Bell System in 44 states last Thursday in a dispute over wages and length of contract.

Removal of the picket lines in New York was part of the "hit and run" picketing tactics of the CIO Communications Workers of America to snarl Bell System long distance lines. The flash picketing was designed to catch management unawares and throw long distance service into chaos.

Today, operators reported at the AT&T long lines center in three shifts. Large numbers of them—estimated at 1,300—left the building within a short time. They charged they had been told by chief operators to leave after they said they would continue to respect picket lines. They said the company told them they had other workers for the jobs.

The operators union charged its members were refused work when they declined to sign contracts which would have pledged them to cross picket lines.

DISCRIMINATION

Joseph A. Bierne, CWA head, charged the company's action constituted discrimination and violated the Taft-Hartley Act. He said he planned to take the matter to the National Labor Relations Board.

Meantime, federal mediators said neither union nor management had budged over the week end in the strike. New talks were set for today in the pay and contract dispute.

## Six Are Killed in Early Morning Crash 7 Miles East of City on U.S. 180

## Marines Within Four Miles Of Reservoir

SEOUL, Nov. 13. (AP)—A strong column of U. S. Marines advanced 5 1-2 miles unopposed today through icy hills toward prized Changjin Reservoir.

The cautious push carried the Marines to within four miles of their goal. Defense of the reservoir facing the center of the North Korean front, was believed to be a major reason for the belated entrance of Chinese Communists into the war.

To the south the Third Division brought to full strength by Korean and Puerto Rican elements, linked up with the South Korean Eighth Division to form a solid United Nations defense line across the narrow waist of the Korean Peninsula.

BATTLES FLARE

Fighting flared at both extremes of the battleline.

North Koreans guarding the approaches to the Soviet Border attacked in force on the east coast Monday under cover of a blinding snowstorm. The Red spearhead battalion was led by tanks and self-propelled guns. It pushed across the Orangchon River, about 90 miles from the Soviet border threatening to outflank a South Korean regiment.

Near the west coast, U. S. First Cavalry Division units advanced a mile and one-half. That carried walls but did not enter the town of Yongbyon. Patrols reached the walls but did not enter the town.

Heavy Communist resistance stopped other First Cavalry troops near Won, eight miles southeast of Yongbyon.

And five miles south of Won, an

See MARINES, Page 6)

## Five Members Of Kentucky Family Die

### Ralland Treme, 35, Of Roby, Employed Here, Is Sixth Car Victim

In one of the worst traffic accidents in Scurry County history, six persons were killed early today seven miles east of Snyder on the Roby Highway, U. S. highway No. 180.

Five died instantly and another died half an hour later at the Snyder Hospital.

The accident at 3:55 o'clock this morning killed an entire family from Rosemead, Calif., and Ralland Treme, 35, of Roby, an employee of the B. & B. Steakhouse here.

FROM KENTUCKY

Besides Treme, those killed were Orval Gray, 26, his wife, Mrs. Lois Ann Gray, 21; their two children, Rodney Allen Gray, 3, and Sharon Lee Gray, 2; and Gray's brother, Wilson H. Gray, 24, all natives of Henshaw, Ky. They had visited relatives there and were returning to California.

All were killed instantly except Orval Gray, who died 30 minutes later at the Snyder Hospital.

Treme, who was driving alone, was en route to Roby, and the Gray car was traveling west. Both cars were demolished in the head-on collision on a straight section of the highway.

W. E. Green and Bill Zimmerman, state highway patrolmen who investigated the accident, said wreckage of the two cars littered the highway for about 100 feet.

The body of the 2-year-old girl was not found immediately, but was discovered later after officials here learned from Henshaw that the Gray family consisted of two children. A search at the scene after daybreak revealed the body of the child, wrapped in a comforter, wedged behind the front seat, a rag doll near her outstretched hand.

NAVY MAN

Wilson Gray was in the Navy and was returning to a California naval base.

All bodies are at the Bolger-Barnes funeral home pending funeral arrangements.

Treme had been employed a month at the B. & B. Steakhouse as a waiter. He lived about four miles from Roby.

This accident brought to 13 the total number of traffic fatalities this year in Scurry County, according to Capt. Harry Hutchinson, in charge of this patrol district in Abilene.

A total of 120 traffic deaths have occurred in this patrol district in 1950, with Eastland County leading with 16 deaths, Taylor County 14, Scurry County 13, and Mitchell County 12, Hutchinson said.

TWO FRIDAY

The crash today was the third fatal accident on the Roby highway in the last four days. Two persons were killed on the same highway Friday within a few miles of each other.

In the first fatal accident Friday, Mrs. Marie Martinelli, 27, of Los Angeles was instantly killed when her car turned over about three miles out on the Roby highway. A passenger in her car, Rose Blanco, 40, was injured and brought to the Snyder Hospital for emergency treatment.

Friday night a car driven by Delso Sylvester Campbell, 55, of Okemah, Okla., and a car driven by Westal Wayne Fuchs, 23, of Lamesa, collided, killing Campbell. This accident occurred about four and one-half miles east on the Roby road. In this crash Mrs. Campbell sustained a fractured rib and lacerations and was taken to the Snyder Hospital.

## Defeat Without War Possible, Lyndon Johnson Says At Rally

Will the United States go on as it is now, fighting Russian aggression in isolated spots all over the world, or will it arm itself to the point where it can push for a showdown with the powers in the Kremlin?

This was the question raised yesterday afternoon by Senator Lyndon Johnson in his public address before 325 persons at the Diamond M ranch, southwest of Snyder.

"This decision may determine whether we live as free men or as slaves," Johnson said.

HUGE EXPENSE

"Next year we will spend $50 billion on our military establishment and aid to freedom-loving nations," he continued. "We will call about three million men into arms.

"No price is too great to pay for freedom. But how long can we continue to spend $50 billion a year and keep millions of men under arms? The end of such a road is bankruptcy and a blackout of freedom here, giving Russia the victory without ever having committed one Russian soldier to battle.

"Right now this is our plan.

"But there is an alternative.

"We could dedicate our energies and talents to preparing the nation immediately. We could take the best of our manpower and all the industrial output necessary to make ourselves so strong our leaders could sit across the conference table from the Russians and say, "Either stop lighting these little fires all around the globe, or prepare to evacuate your cities."

GUEST AT RANCH

Johnson, who is the first United States Senator ever to make a public address in Scurry County, was the guest of Mr. and Mrs. C. T. McLaughlin.

The senator stated that the United States could reflect with pride on its achievement in the Korean crisis, when three days after the aggressor crossed the 38th parallel, United States and United Nations forces were on the way to repell them, and 120 days later had pushed them across the paralleli.

"We showed Russia and her satellites that the world of 1950 is no longer safe for aggression," he said.

"But where do we go from here?"

Johnson left no doubt that he believes the United States cannot bear for many years the burden of a $50 billion military appropriation and keeping mobilized millions of men.

The senator, who is a member of the Senate Armed Services committee, stated that we are far from the state of preparedness that will permit us to force a showdown with Russia.

COMPARISON

The United States has roughly

(See JOHNSON, Page 6)

## Suicide Guard Set On Woman In Kidnapping

SANTA FE, N. M., Nov. 13. (AP) —A suicide guard kept watch all night over 43-year-old Nancy Campbell—Yale-trained woman doctor charged with kidnaping a rich contractor's nine-year-old daughter.

Dr. Campbell—dressed in men's clothes — was caught red-handed

DR. NANCY CAMPBELL

Saturday night when she reached for $20,000 ransom cash and 30 hidden FBI agents and police rushed her in the darkness.

"I'm only a go-between," they said she shouted as they hurried into her, thinking she was a man.

But in her yellow convertible only a few feet away they found a bedraggled victim — Blonde Linda Stamm. The little girl was groggy from a dose of sleeping medicine and chilled from exposure to the 9-degree temperature, but otherwise unharmed.

MORE NOTES

Later, after they found two more ransom notes and a 25-caliber pistol in the woman's pockets. The FBI said she admitted luring the child away Friday from the Stamm's ranch estate in the wooded outskirts of Santa Fe.

Dr. Campbell, who has a four-year-old adopted son, Rufus, said she was beset with debts and unpaid bills and worried about her elderly parents, both injured in an auto crash last month, and hospitalized at San Antonio, Tex.

She was formally charged with kidnaping last night and held under $25,000 bond. If convicted, she will receive from five years in prison to death in the electric chair under New Mexico's severe kidnap law.

LITTLE SYMPATHY

Linda's mother, 32-year-old Mrs. Alen Stamm, was shocked to find the admitted kidnaper was the same respected women's specialist who had delivered her second son, Craig Stamm, just two years ago.

But after her 30-hour ordeal she had little sympathy for Dr. Campbell.

"I hope she will never be free again to bring to others what she had brough to us in heartaches and worry," she said.

## Telephone Service Back To Normal Here

Picket lines had been withdrawn from the local telephone office this morning and local service was back to normal.

No notice of new picket lines had been given here.

Long distance calls to certain other stations were being accepted on emergency basis only.

## Telephone Exchanges Picketed At Colorado City And Monahans

Southwestern Bell Telephone Co. the biggest network in the state, reported pickets in 13 Texas cities out of 246 served.

Pickets appeared in Colorado City, Fort Stockton, Monahans, New Braunfels and Seguin along with the return of those to the major city exchanges in Dallas, Houston, Fort Worth, San Antonio, Beaumont and Port Arthur.

Warehouses and garages are picketed along with the exchanges, a Southwestern Bell representative said. Garages only are picketed at San Antonio. In Dallas, pickets appeared at the long distance exchange after operators came to work and a full staff was on duty this morning.

## Trailer House Burns

Fire destroyed a trailer house at Mc's Trailer Court on the Old Post Road in North Snyder late Sunday afternoon.

No one occupied the trailer, but a family was beginning to move their belongings in the house when the fire broke out. Mrs. H. H. McDonald, wife of the owner said.

The trailer and its furnishings were destroyed by the blaze that was prevented from spreading to adjoining trailers by Snyder firemen who sprayed water on trailers on either side of the burning one.

## Unveil a Plan For Increasing Aid to Europe

By JOHN HIGHTOWER

(Associated Press Staff)

WASHINGTON, Nov. 13. — A blueprint for a vast new American foreign aid program, including economic help to western Europe beyond the scheduled end of the Marshall Plan, was made public by the administration last night.

It probably will form the basis for President Truman's foreign economic recommendations to the new Congress next year.

The chief executive made public a global survey of economic prospects and American aid in the light of the Communist threat and the western rearmament program. The survey calls for far-reaching developments in American policy to provide help running into billions of dollars over the next few years—perhaps $8 billion or more.

Mr. Truman released the report, prepared by Former Secretary of the Army Gordon Gray as a document deserving "the attention and study" of the American people. But administration officials said there is no doubt that its main recommendations will largely shape the President's foreign economic proposal in his State of the Union message to Congress in January.

This will pose squarely the issue of how long and how much the United States wants to give or lend friendly nations to help them rearm and strengthen their political and economic life against the threat of communism.

The administration had hard sledding getting funds from the present Congress to finance the third year of the Marshall Plan for Western European recovery. There is every indication that it will have a rougher time with the new Congress in obtaining approval for an extension of help to Europe beyond the scheduled end of the Marshall Plan on June 30, 1952.

## Water Petition Will Go To City Council Tonight

Petitions requesting membership for Snyder in the Colorado River Municipal Water District will be presented to the city council tonight by the board of directors of the Chamber of Commerce and other interested residents.

If the petitions are approved by the city group, the petitions will be forwarded to the board of directors of the water district, R. A. Schooling, president of the Chamber of Commerce, said. This board will, in turn, call public election here on the issue.

Petitions were circulated last week to secure the signatures of taxpaying residents who will be qualified to vote on the issue.

## German Role In Defense To Be Clarified

LONDON, Nov. 13. (AP)—Atlantic pact deputies called today for a definite decision by Christmas on how western Germany is to be brought into the Western European defense system.

The deputies, opening sessions here, faced three big problems:

1. To allay French fears that the use of Germans in a combined army would provide the basis for a future independent German army.

2. To try to salvage parts of French Premier Rene Pleven's plan for west European defense.

3. Exactly what contribution the Germans should make toward that defense.

Opposed by many of the deputies, the French plan calls for organization of a supra-national European defense coucil to control the combined West European army, use of German troops only in small units and the pooling of war industries.

The United States and Britain do not want to delay raising of the European army until a defense council can be formed. They also want German forces of division size in the army.

The failure thus far to find an answer to any of these problems has delayed the appointment of a supreme commander for the defense army. London military sources say U. S. Gen. Dwight D. Eisenhower is certain to get the post.

Gen. Omar Bradley, U. S. chairman of the Atlantic Military Committee, is expected in London the last week of November for a joint conference of his committee with the Atlantic treaty deputies.

## Catholic Prelate Said To Be Indifferent To Tito's Freedom Offer

NEW YORK, Nov. (AP) — The New York Times reported today that Yugoslavia's imprisoned Roman Catholic prelate, Archbishop Alojzije Stepinac, in an interview had expressed complete indifference to Premier Marshal Tito's indication that he might be freed.

Times correspondent C. L. Sulzberger, writing from Zagreb, Yugoslavia, said Stepinac told him:

"I am completely indifferent concerning any thoughts of my liberation. I know why I suffer. It is for the rights of the Catholic Church. I am ready to die each day for the church. The Catholic Church cannot be nor will it ever be the slave of any regime."

Stepinac was convicted in 1946 of collaborating with the Nazis and is serving a 6-year sentence. Marshal Tito told Sulzberger in an interview last week that to further Yguslavia's international relations, his government might send Stepinac to a monastery or release him to leave Yugoslavia but that he would not be permitted to serve as a prelate in the country.

## Bevin, Douglas Talk

LONDON, Nov. 13. (AP) — Foreign Secretary Ernest Bevin conferred for half an hour today with American Ambassador Lewis Douglas on problems connected with Germany. Douglas called at his own request.

## No. 1 Chorn Is Prepared For Final Tests

Deswell & Pattigrew No. 1 Chorn, possible Ellenburger opener in central-West Scurry County, one and one-half miles west of the Fisher County line, has set casing and will make production tests.

The prospector showed on a drill stem test at 7,611-30 feet in the Ellenburger that it would make a producer. The Ellenburger was topped at 7,620 feet. That gives it a datum of minus 5,173 feet on that marker.

The venture is now at total depth of 7,630 feet.

Recovery on the above drillstem test was 270 feet of 44.6 gravity oil and 480 feet of heavily oil and gas cut drilling mud.

Location is 660 feet from south and east lines of section 59, block 3, H&GN survey.

INTO OLD HOLE

Operations are to start immediately to re-drill an abandoned wildcat in Southeast Garza County. Tobe Foster will re-enter the abandoned hole with cable tools and deepen from 3,500 feet to 5,000 feet. It will be deepened as his No. 1 Doyle Justice.

It was abandoned in July, 1950, by George P. Livermore, Inc.

Location is 330 feet from north and east lines of the southeast quarter of section 3, block 6, H&GN survey, and four miles southeast of Justiceburg.

TERRY COMPLETON

Union Oil Co. of California has reported potential for its No. 1 Christova Stitt, one location south of the same concern's No. 1 Laura Cotten, opener of the Cotten-Pennsylvanian field in East Central Terry County.

The well was completed for a 24-hour potential of 2,348 barrels of

(See OIL NEWS, Page 6)

## UN Makes Effort To Ward Off Beginning Of World War III

By STANLEY JOHNSON

(Associated Press Staff)

LAKE SUCCESS, Nov. 13: — The United Nations mounted a three-pronged diplomatic offensive today, seeking to neutralize Communist China and to prevent the Korean campaign from exploding into World War III.

On the eve of the departure from Peiping of a Red delegation to the Security Council, diplomats moved swiftly to keep the war localized.

The basic strategy was to reassure Chinese Communist leaders that UN forces had no designs on their territory, would not interfere with China's supply of electric power from North Korean dams and would build a united, democratic, independent Korea which would present no threat to China.

WARNING

This was combined with a clear warning, however, that continued Red Chinese intervention in Korea would lead to drastic action.

As though to point up these efforts, a spokesman at Gen. MacArthur's Tokyo headquarters announced that the current allied push toward the Yalu River is just a "limited offensive."

Informed observers here considered this indicated that the UN military command also was treading gingerly, hoping to win a decisive victory over the North Koreans while giving the Chinese an opportunity to withdraw with minimum loss of face.

The UN's strategy was applied in these three directions

1. Australia's James Plimsoll, a member of the seven-nation commission was available, with other commission members, in case Peiping wanted to negotiate a border settlement.

There was no indication that the Chinese had made any approaches in this direction, but Plimsoll's flight was regarded here as further evidence of UN determination to leave no door unclosed in an attempt to solve the question peacefully.

Other commission members are Chile, Pakistan, the Netherlands, the Philippines, Thailand and Turkey.

2. The General Assembly's 60-nation economic and social committees, in joint session, formed a plan for the post-war rehabilitation and relief of Korea.

Besides the physical reconstruction of the war-devastated country, this plan envisages a peaceful democratic land and stresses that UN forces will be withdrawn as soon as its aims are completed.

NO BASE

This is intended to convince Peiping that foreign troops will not turn Korea into a base for future military operations against Manchuria.

3. Security Council members continued private discussion on implementing the main strategic line—first made public in a resolution at Friday's meeting—and on what attitude to take when the Chinese Reds arrive.

## Governor Warren's Daughter Assured She Will Walk Again

SACRAMENTO, Calif., Nov. 13. (AP) — Gov. Earl Warren and his family were overjoyed today at the news: His youngest daughter, Nina "Honey Bear," 17, will recover from polio . . . and will walk again.

Dr. Junius B. Harris said tests showed her legs are no longer paralyzed, but are very weak.

Nina's sister, Dorothy, 19, exclaimed, "That's wonderful. Oh, how wonderful" when told Nina would walk again. Governor and Mrs. Warren were at the hospital for the examination yesterday.

Dr. Harris said Nina would not be crippled, she may be forced to convalesce for as long as a year and a half.

The examination showed that muscles in Nina's hips and legs, paralyzed in the week-old attack, had resumed functioning but are considerably weakened.

Dr. Harris reported Nina's left leg is much stronger than the right. He termed her overall progress "remarkable."

The pretty, golden-haired Honey Bear will stay at Sutter Hospital another two weeks, then she will start long sessions of physical therapy at home.

Dr. Harris said Honey Bear could continue her studies at home. She was a cheer leader and senior at McClatchy High School, and one of its most popular students.

## Weather

WEST TEXAS: Clear to partly cloudy this afternoon, tonight and Tuesday. A little warmer tonight.

EAST TEXAS: Partly cloudy and a little warmer this afternoon, tonight and Tuesday. A few scattered showers near the lower and middle coast. Moderate easterly winds on the coast.

# Harris Gains Dealership For Famous Lines

Harris Pharmacy is now the only authorized dealer in Snyder for many world-famous brands of cosmetics.

Miss Gwynn Olinger, who manages this department, has had 26 years experience in the cosmetics field. Some of that time was spent in training under leading skin specialists in the East.

Miss Olinger was with the cosmetics department of Cox-Rushing-Greer in San Angelo prior to moving to Snyder. She has also worked with Dreyfuss in Dallas and has traveled for Barbara Gould, a leading cosmetic line.

The cosmetics and perfumes for which Harris Pharmacy is the only local authorized dealer include Faberge, Lentheric, Caranome, D'Orsay, Germaine Monteil, Barbara Gould, Evening in Paris and Du-Barry.

The drug store also is featuring fast service on prescriptions. Perry D. Harris, owner, is holding down this department himself.

Employing 18 persons now after starting with a small staff in March of this year, Harris says he doesn't know anything about the booth being off in Snyder. "My business has enjoyed a steady and stabilizing growth in every department," he said.

Candies will be plentiful this year, and with a huge stock of Whitman and King brands on hand Harris shoppers will not be disappointed. There is also the Hallmark case, loaded with greeting cards for all occasions.

Harris says that if he had faith in the growth of Snyder when he opened here, he is certainly doubly assured of it now.

## Pennsylvania Man Is Claiming He Killed Woman Four Years Ago

NORRISTOWN, Pa., Nov. 13. (AP) —The Montgomery County district attorney scheduled a conference with state police today to discuss a "confession" by a man who says he killed Mrs. Miriam Green, pretty Pottstown (Pa) divorcee, four years ago.

The body of the 29-year-old divorcee was found in her Pottstown apartment Dec. 8, 1946. She had been garroted with a scarf. Gerald [illegible], 39-year-old Pottstown civic leader, was convicted of second degree murder for the slaying and sentenced to 10 to 20 years in prison.

He has steadily maintained his innocence.

The Defense Department said the confession came from a soldier who has returned to this country from Europe. A military spokesman said the statement gives the wrong date, by several months, for the slaying of Mrs. Green.

# *Solves Ventilation Problem*

The perfect kitchen combination is shown here by Clark Nicks of the Wes-Tex Appliance Store. He is displaying a Maytag range and a Ventahood kitchen air blower above. The Ventahood will fit any stove in any kitchen.—(LaWayne Hulse photograph).

# Doctors Urged Not To Waste Time On Childless Couples

By FRANK CAREY
(Associated Press Staff)

ST. LOUIS, Nov. 13. — Doctors were urged today not to waste the time, money and hope of certain childless couples by employing "devious and dubious treatments."

Dr. William F. Menger of the University of Texas said that among the five million childless couples in this country who have problems of infertility, it is impossible to help about one third by certain surgical and other procedures, based on thorough study of the case history.

But he declared in instances where no specific cause for childlessness can be found — and where correction of minor physical defects achieves no result — the couple should be told frankly that theirs is a problem of "relative infertility" instead of subjecting them to further "dubious" treatments.

Sometimes, he told the Southern Medical Association, a man who produces relatively few sperm cells can be aided simply by getting physical and emotional rest and freedom from nervous strain.

In such cases, he said, "the employment of expensive and generally useless endocrine products is not justifiable."

(By "endocrine products" he meant the male sex hormone, testostrone. Some other doctors at the meeting said that in selected cases, the hormone, given in small doses, definitely can promote fertility.)

In the case of women, Dr. Mengert said, certain surgical operations involving the neck of the womb or the pelvic area are sometimes indicated. But he said he doubted the value of certain surgical and irradiation methods designed to increase the function of female egg cells.

"High among the many controversial issues surrounding the treatment of sterility," he said, at another point in his talk, "is the question of artificial insemination. It is often performed on insufficient indication."

It should only be performed, he declared, when there is proof that the female is not sterile.

"In England," the doctor added, "the clergy expressed in writing their opposition to human donor insemination, and the legal trend is to consider the child illegitimate. In the United States at least one church is outspokenly opposed to the practice.

"Certainly the legal difficulties of legitimacy and inheritance surrounding successful donor insemination seems too formidable to the average specialists. Despite the hurdles and legal hazards many of us will agree that donor insemination often presents a satisfactory solution to some otherwise insoluble problems."

# Firm Expects Delivery Of Tractors Soon

A tractor dealer who is selling everything in the farm equipment line — except tractors — is the Bryant-Link Farm Equipment Store.

Bill Bryant, manager of the store which has the John Deere agency here, explained that the main factories of John Deere have been in the midst of a strike for the past six weeks.

Bryant, however, expressed confidence that the strike would be ended sometime this week. He expects quick delivery on tractors soon after the strike is ended. Farm equipment stands high on the government priority list for steel, he said, and it shouldn't take the company long to catch up on back orders.

While there are no tractors for sale now, Bryant is stressing service. His two trained mechanics are getting overhaul jobs regularly now. Both of his mechanics are trained in every phase of tractor maintenance and repair.

Right now the store has a number of farm wagons. These are heavy duty four-wheel trailers which can be used for hauling cotton and grain. They have Timken bearings for durability.

Also there are tiller plows with steel boxings or roller bearings.

When tractors become available again Bryant will carry the Model B, two-row tractor, the model A two and four-row tractor, and the model G four-row tractor. All of these are equipped with Power-Trol hydraulic lifts and Rollo Matic front wheels.

## St. Louis Police Have Wild Chase When 60 Cent Check Is Unpaid

ST. LOUIS, Nov. 13. (AP) — Stanley B. Gallat, 25, failed to pay a 60-cent restaurant check yesterday.

Police followed him in a 15-mile chase through five suburbs, leaving a trail of battered cars. The fugitive's car was puntured with 23 police bullets.

Before Gallat was subdued in his home, a police car was wrecked, five autos sideswiped, six policemen hurt.

St. Louis Couny Hospital treated three broken noses, black eyes, bruises, cuts and abrasions from the tussle. Gallat was charged with resisting arrest, assault, destruction of property — and traffic violations.

"He's a very nice guy, quiet, always well behaved," said Gallat's landlady.

## Final Rites Are Set For Houston Official

HOUSTON, Nov. 13. (AP) — Last rites were to be held here today for George B. Waters, 62, retired newspaperman and former city councilman. He died Saturday after a three year illness.

Waters resigned in 1936 as city hall reporter for the Houston Press to make a successful race for city councilman. He was appointed mayor pro tem after his election.

## Sabu's Home Wrecked By Arsonist's Act

LOS ANGELES, Nov. 13. (AP) — Fire which detectives labeled as arson wrecked the top floor of a 12-room house owned by Sabu Dastagir, the elephant boy of the movies.

Sabu, 24, and his wife, Actress Marilyn Cooper, were visiting friends yesterday when the blaze occurred. He later reported that jewelry, silverware and other valuables were missing.

## Federal Funds Pay For Guard Placed Around Judge Waring's House

CHARLESTON, S. C., Nov. 13. (AP) —Rep. L. Mendel Rivers (D-SC) who earlier this year joined a movement to have Federal Judge J. Waties Waring impeached, yesterday lashed out at the use of federal funds to guard the judge's home here.

Rivers declared in a statement that the posting of U. S. marshals at the judge's home was "the most useless [illegible] expenditure in the history of U. S. government."

The marshals were assigned to Waring's home Oct. 10, one day after the house had been stoned. Through Nov. 10, Rivers said the guards had cost the government $1,103.81.

Waring and his wife have been ostracized by white Charleston society because of their championship of equal rights for Negroes.

## Head Revolutionists In Puerto Rico Is Indicted On 6 Counts

SAN JUAN, Puerto Rico, Nov. 13. (AP) — Pedro Albizu Campos, fanatic leader of the short-lived revolt two weeks ago, was charged on six counts yesterday. His bail was set at $95,000.

Charges filed against the 63-year-old president of the tiny Nationalist Party included subversive activities, attack with intent to kill, and four violations of the law requiring registration of firearms.

A total of twenty-five other Nationalist leaders were charged during the week end. Most of them were accused of subversive activities. District attorneys investigating the revolt said all Nationalist leaders now were under arrest and the first part of their investigation had been completed.

## Barnard Assigned To Staff In Far East

DALLAS, Nov. 13. (AP) — William C. Barnard, Texas state editor of the Associated Press, has been assigned to the far eastern staff and will leave for Tokyo Nov. 20. He will be succeeded by Tim Parker.

Barnard started newspaper work in Corpus Christi in 1935 with the Corpus Christi Caller-Times. Later he went to the San Antonio Express and became a member of the AP staff in Texas in 1942.

He later joined the AP in Lincoln, Neb., in 1937 and later was made Nebraska state editor at Omaha. He was transferred to the Texas staff in May, 1948, and has specialized in [illegible] the handling of [illegible]


Nothing takes the place of a TONY LAMA BOOT
FENTON-THOMPSON SHOE STORE
1712 - 25th Ph. 1105

JUSTICE APPAREL & GIFTS
Off Southeast Corner of Square
● CHINA ● LADIES READY TO WEAR
● CRYSTAL ● LINGERIE

BRYANT-LINK DEPARTMENT STORE
West Side of Square Phone 8

EVERYTHING FOR THE BUILDER
LUMBER
ROOFING
TOOLS
LINOLEUM
Forrest BUILDERS SUPPLY

PATTERSON-SARGENT BEST PAINT SOLD
Snyder's Complete Hardware and Houseware Store
STEPHENS HARDWARE
2208 - 25th Street Phone 130

MARTINS JEWELRY
S. Barber Martin
DIAMONDS - WATCHES - REPAIR
1818 26th St. Ph. 386 Snyder, Tex.

Complete Safety Service
With Bee-Line Equipment
● Front End Alignment
● Brake Service
Varner's Safety Service
Block North of Square on 24th Street

BELL'S FLOWER SHOP
Nursery Stock
Cut Flowers, Plants and Floral Dsigns
Telephone 350
804 25th Street Snyder, Texas

HOMES!
● F.H.A. Loans
● Quality Building Materials
Residential and Commercial Construction
"Helping To Build Snyder" Scurry County lumber company E. Highway Phone 1050

THE WETZEL-WALTERS AGENCY
"Complete Insurance Service"
402 East Highway Box 991
Snyder, Texas Phone 1575

Bryant-Link Co.
FARM EQUIPMENT STORE
YOUR DEALER FOR and
JOHN DEERE QUALITY FARM EQUIPMENT
GENERAL ELECTRIC

Three Registered Pharmacists
To Serve You!
SNYDER DRUGS
West Side of Square Phone 173

Barrow Furniture Co.
HOME FURNISHINGS
Carpet and Linoleum
2200 25th St. Phone 925

Your Purina Dealer
Has a Complete Line of Purina Chows
For —
● Stock ● Poultry
● Dogs ● Rabbits
Von Roeder Seed Farms
1607 25th St. Phone 111

HOWELL ELECTRIC
COMMERCIAL AND RESIDENTIAL WIRING
Fixtures and Appliances
1507 26th Street Phones Day 764, Night 294

SNYDER'S LEADING BRAND STORE
KEN-RAD MAYTAG
KELVINATOR JACUZZI
See These Nationally Advertised Brands at
Carter-Vicars Hardware
2612 Ave. S in the Hugh Taylor Bldg. Phone 952

Your Home..
. . . is something that must be livable and lasting. We have kept this in mind with the building of each of our new homes! When better homes are built H & H Development Co. will build them.
—SEE US BEFORE YOU BUY—
H & H Development Co.
508 E. Highway Phone 762

C. B. & L. COMPANY
BUILDING CONTRACTORS
Residential Construction a Specialty
● FINANCNG AVAILABLE
Also: Ready Built Houses for Sale
2 Miles west on Lamesa Highway Phone 1594

If It's Real Estate
SEE
Jack and Jack Realty
505 East Highway Phone 174
L. A. McClanahan, Owner
H. E. (Dick) Lindsey, Salesman

WES-TEX APPLIANCE CO.
Southeast Corner of Square Phone 193
FOR FAMOUS APPLIANCE BRANDS
● ROPER ● Maytag
● Enterprise ● International Harvester
● Butane Gas and Appliances

HARRIS PHARMACY
SNYDER'S COOLEST DRUG STORE
● Leading Cosmetics in our Complete Cosmetic Bar
● Prescriptions Filled and Delivered Anywhere
● Complete Fountain Service
Everything You Need in Drugs and Sundries

Bruton's Jewelry
East Side of Square Phone 783
● Diamonds ● Watches
One to Three Day
WATCH REPAIR SERVICE

BUY -- MEAD'S FINE BREAD
IT'S FRESHER-LIZED

Cosden Higher Octane Gasoline
Cosden Para-Fine Motor Oils
VEEDOL Motor Oils
United Tires and Tubes
At the Sign of The Cosden Traffic Cop
HIGHER COSDEN OCTANE
Richardson Oil Company
914 25th Cosden Jobber Snyder, Texas

# Victory Friday Could Cinch Third Place

Third place in District 6-A is occupied this week by Snyder Tigers following Friday night's 44-13 win over the Merkel Badgers.

Colorado City broke the tie for first place they had shared all season with the Hamlin Pied Pipers by a 14-7 victory over Hamlin.

**ROSCOE IDLE**

Roscoe made points for itself by being idle last week, and now follows Snyder in conference standing.

Roby's 32-6 win over Rotan gave the Lions their first win of the season in conference play and pushed them up to sixth place in the district.

Merkel's loss to Snyder gives them fifth place after having won only two of their five conference games this season.

Rotan's Yellowhammers are firmly entrenched in the seventh and bottom slot in district play. That team's luck this season has all been bad — they started, and so far have been able to hold, a perfect record of losses, five for five starts of the season in the district.

Hamlin's loss Friday puts them in second place.

A Tiger win Friday night over the Plowboys would put them solidly in third, the highest slot in which they have ended a season in many a moon. However a loss to Roscoe, which is conceivable but not likely, would reverse the two teams in conference standings.

**FOCUS INTEREST**

The Tiger-Plowboy game is the only one in the district that offers much interest this week, and the only one that could materially change any teams conference standing.

Scheduled for Friday, Nov. 17 in District 6-A are Snyder vs. Roscoe in Snyder, Hamlin vs. Rotan in Hamlin, Colorado City vs. Merkel in Merkel, and Roby vs Stamford in a non-conference game in Stamford.

Judging from their past records this season Snyder should win over Roscoe, Hamlin over Rotan, and Colorado City over Merkel.

If that prediction should prove correct no changes would take place in conference standings.

**STANDINGS**

| | | | |
|---|---|---|---|
| Colorado City | 5 | 0 | 1000 |
| Hamlin | 4 | 1 | 800 |
| Snyder | 3 | 2 | 600 |
| Roscoe | 2 | 2 | 500 |
| Merkel | 2 | 3 | 400 |
| Roby | 1 | 4 | 200 |
| Rotan | 0 | 5 | 0 |

# Class A Titles To Be Decided This Week End

(By The Associated Press)

Two district championships have been determined and three of the other 14 districts have undisputed leaders as the Class AA division of Texas schoolboy football rolls through its final weeks.

Texarkana and Baytown are kingpins of Districts 9 and 12 respectively and await the start of the state play-off Dec. 9.

Denison is out front in District 7, Lufkin in District 10 and Harlingen in District 16.

Ten districts have co-leaders. They are:

District 1 — Pampa and Plainview.

District 2 — Childress and Wichita Falls.

District 3 — Lubbock and Odessa.

District 5 — Abilene and San Angelo.

District 6 — Breckenridge and Cleburne.

District 8 — Grand Prairie and Highland Park (Dallas).

District 11 — Port Arthur and Port Neches.

District 13 — Corsicana and Temple.

District 14 — Austin and Kerrville.

District 15 — Alice and Laredo.

District 4 is in a huge tangle with four of the five teams in a virtual tie for first place. They are El Paso, Ysleta, Austin (El Paso) and Bowie (El Paso), each with one loss. These teams play each other this week.

District 2 will establish an undisputed leader because Wichita Falls plays Childress.

In District 8 Grand Prairie and Highland Park get together.

In District 10 Lufkin plays Conroe for the championship. Conroe has lost one game but can take the title by beating Lufkin.

In District 13 Corsicana meets Temple in the game due to decide the title.

Six teams are undefeated and untied in the state. They are Pampa, Breckenridge, Texarkana, Cleburne, Port Arthur and Corsicana. Only Corsicana and Texarkana, which plays Kilgore, have games this week.

## Ballinger Loses Its Class C Franchise

ABILENE, Nov. 13. (AP) — Longhorn baseball league directors have approved removal of the Ballinger franchise to Artesia, N. M.

Dr. Marshall Dyke, owner of the Ballinger franchise in the Class C baseball league, said he plans to go to Artesia tomorrow to sign a lease on the city-owned ball park.

Hal Sayles, president of the league, said directors approved the move by mail ballot.

# Senator Is Guest At Scurry Ranch

Senator Lyndon Johnson, left, and his host, C. T. McLaughlin, photographed yesterday at the Diamond M ranch, where the senator spoke to a large Scurry County audience.—(LaWayne Hulse photograph).

# California Shows Itself As Mighty National Contender

By WILL GRIMSLEY
(Associated Press Staff)

NEW YORK, Nov. 13. — Is California really loaded this year?

They insist "yes" out on the Pacific Coast where the Golden Bears battered UCLA Saturday, 35-0, for their 32nd regular season victory in a row.

UCLA's Coach Red Sanders said unequivocally, "I think California has the best team in the country."

Elsewhere, fans probably will choose to reserve judgment until after the Rose Bowl game Jan. 1.

The last two campaigns, just as this season, Coach Pappy Waldorf nursed his behemoths through tough schedules unbeaten and untied only to see them stub their toes at Pasadena.

Northwestern beat the Bears in the Rose Bowl two years ago, 20-4, and Ohio State won, 17-14, last Jan. 1.

**BIGGEST HURDLE**

In whipping UCLA, the Golden Bears, who lost 26 lettermen by graduation, hurdled the biggest remaining obstacle between them and a third conference championship.

Pacific Coast grid followers now are hoping that the Big Ten will send out something besides a secondary representative for the Pasadena game, so the Bears can recapture lost prestige. Right now this looks doubtful.

Ohio State, second ranked nationally, is regarded as the best team in the Western Conference and is ineligible to return to the Rose Bowl under present rules.

**INHERIT BOWL BID**

The Buckeyes meet once-beaten Illinois Saturday at Champaign in the headline game of the weekend. If they prevail, as expected, twice-licked Wisconsin would stand to inherit the bowl assignment. Otherwise, it looks like Illinois.

Ohio State trounced Wisconsin Saturday, 1-14, though not easily, while Illinois was taking the measure of Iowa, 21-7.

California will play San Francisco Saturday before closing out the season with twice-beaten and once-tied Stanford.

The Golden Bears' triumph over the UCLAns was the most impressive development of the week-end, which also saw these results:

1. Southern Methodist, the nation's top-ranking team ten days ago, lost its second in a row—upset by Texas A&M.

2. Miami (Fla.) was tied Friday night by Louisville leaving these seven major teams with perfect records: Army, Oklahoma, California, Princeton, Kentucky, Wyoming and Loyola of Los Angeles.

3. Army and Oklahoma extended their long success streaks. The Cadets toyed with New Mexico, 51-0, for their 27th game in a row without a setback. Oklahoma, after trailing for three periods, rallied to beat Kansas, 33-13, for its 28th straight conquest.

4. SMU and Miami were the only casualties in the Associated Press' first ten.

# Aggies' Smith Holds To Lead

DALLAS, Nov. 13. (AP) — Southern Methodist's Fred Benners may be making his the easiest but Texas A&M's Bob Smith is getting better results.

Smith, the mighty Aggie fullback lacks only one yard of gaining as much running with the ball as Benners has by passing.

They are the leaders in the most important departments.

Smith has made 84 points while Benners has passed for 54.

The Aggie fullback also is the conference's total offense leader, his 1,124 yards rushing beating any combinaion of rushing and passing. Benners has lost 108 yards, thus actually has 1,017 in total offense for second place. Kyle Rote of Southern Methodist has 1,012 for third place.

Bill Tidwell of Texas A&M is second in rushing with 624 yards on 159 carries. Larry Isbell of Baylor is runner-up in passing with 71 connections in 147 throws for 948 yards. Isbell tops in touchdown throws with 12.

Isbell also leads in punting with an average of 41.1 on 47 kicks. Louie Schaufele of Arkansas is second in punting with 40.0 on 43 boots.

Hal Riley of Baylor is the top man in pass-receiving. He has caught 29 for 458 yards. Bennie White of Southern Methodist has snared 21 for 381. Teammate Johnny Champion has caught 23 but for 362 yards.

Texas A&M has romped and passed to 3,159 yards to lead in team offense. Southern Methodist is second with 3,046. Defensively Texas is tops, allowing 257 yards per game. Baylor is second with 266.

# Public Notices

**Marriage Licenses**

Lillard Foster Ashley, 24, Snyder, and Wanda Joyce Russell, 16, Snyder, Nov. 4.

Thomas Rodriguez Marchoca, Jr., 20, Snyder, and Gloria Ortega Tyerina, 17, Snyder, Nov. 6.

Pedro Ybarra, 29, Beeville, Tex., and Crue Basque, 19, Beeville, Nov. 6.

Morris Lynn Chandler, 17, Snyder, and Moarine Palmer, 16, Ira, Nov. 6.

Franklin Kubena, 25, Snyder, and Anita Campbell, 18, Snyder, Nov. 8.

Preston Draper, 24, Snyder, and Margie Eldred, 17, Hermleigh, Nov. 8.

Ramon Martinez, 22, San Angelo, and Band Cresencina, 24, San Angelo, Nov. 8.

Roscoe Williams, Jr., 20, Snyder, and Talia Faye Armstrong, 21, Sweetwater, Nov. 10.

**Civil District Court Files**

Céoles Davis vs. Anderson Davis, divorce, Nov. 3.

Ruth Base vs. Herbert Base, divorce, Nov. 4.

D. W. Garner vs Commercial Standard Insurance Co., compensation, Nov. 6.

Frank F. Zejdlik vs. Texas Employers Insurance Association, compensation, Nov. 6.

Columbus Crayton vs. Virlie Crayton, divorce, Nov. 6.

Carolyn Walker vs. Johnny Dean Walker, divorce, Nov. 6.

Nancy Martin vs. Don W. Martin, divorce, Nov. 6.

Mary Elouise Gonzales vs. Palo Edwards Gonzales, divorce, Nov. 6.

Frances E. Jones vs. Allen Charles Jones, divorce and restraining order, Nov. 7.

Hughes Tool Co. vs. Roy Harris, to recover property, Nov. 8.

In Re: Samuel Thomas James, a minor, Marie Evans, adoption, Nov. 9.

Helen Robinette vs. Carl R. Robinette, divorce, Nov. 10.

Johnnie Morris vs. John Harold Morris, divorce, Nov. 10.

George Kelly vs. Mary Ellen Kelly, divorce, Nov. 10.

**New Vehicle Registrations**

Scurry County Motor Co., Snyder, to Pat Johnston, Snyder, 1950 Chevrolet coach.

Ezell Motor Co., Snyder, to Desie McFarland, Snyder, 1950 Dodge coach.

Kolar Motors, Snyder, to J. A. Sloan, Snyder, 1950 Plymouth suburban.

Ezell Motor Co. to Alvin Koonsman, Snyder, 1950 Dodge truck.

Bickerstaff Motor Co., Snyder, to E. O. Sears, Snyder, 1950 Ford truck.

Scurry County Motor Co. to O. W. Holladay, Cuthbert, 1950 Chevrolet pick-up.

Bickerstaff Motor Co. to J. A. Roemisch, Jr., Hermleigh, 1950 Ford coach.

Parrish & Clark, Tulsa, to Texas & New Mexico Pipe Line Co., 1950 Dodge truck.

Kuykendall Chevrolet Co., Lubbock, to Sun Ray Oil Corp., Midland, 1950 Chevrolet pick-up.

Bickerstaff Motor Co. to Brahaney Drilling Co., Midland, 1950 Ford coach.

Autocar Sales & Service Co., Dallas, to Clarence O. Lee, Snyder, two 1950 Autocar trucks.

Ezell Motor Co. to A. P. Smith, Jr., Hermleigh, 1950 Dodge pick-up.

Pollard Motor Co. to J. P. Morris, Snyder, 1950 Chrysler sedan.

Perry & Gallin Trailer Sales, Snyder, to L. B. Lingle, Snyder, 1950 Travelite house trailer.

R. B. Sears, Snyder, to W. E. Holcomb, Snyder, 1950 Oldsmobile sedan.

Jack McCain Motor Co., Roby, to R. C. Goodlett, Hermleigh, 1950 Ford coach.

Bob Duprie Nash Co., Snyder, to Jackie Holder, Fluvanna, 1951 Nash convertible.

Stinson Motor Co., Snyder, to J. H. Curdas, Snyder, 1950 Buick sedan.

R. B. Sears, Snyder, to W. E. Holcomb, Snyder, 1950 GMC pick-up.

Bickerstaff Motor Co., to John Zolman, Hermleigh, 1950 Ford coach.

Bickerstaff Motor Co., to H. F. Smallwood, Ira, 1950 Ford coach.

# Texas And A&M Get Set For Coming Blood Fight Saturday

By WILBUR MARTIN
(By The Associated Press)

DALLAS, Nov. 13. — Powerful Texas this week tries to cinch at least a share of the Southwest Conference championship while terrific Texas A&M shoots for a chance at bowl glory.

The Texas Longhorns, 27-20 victory over Baylor last week on Bobby Dillon's 84-yard fourth quarter touchdown run, take on troublesome Texas Christian.

A&M sparked to a last minute, 25-20 win over Southern Methodist University by its bruising fullback—Bob Smith—entertains lowly Rice.

A victory over Rice for the Aggies would send them into their final game—against Texas—needing but to lick the Longhorns for the host spot in the New Year's day Cotton Bowl.

The two teams would share the title, but in the case of a tie, the team losing to the other in the past has withdrawn from consideration for the Dallas game.

Rice eked out a 9-6 win over hapless Arkansas last week.

Texas Christian, which has made almost a habit of upsetting Texas, has had an extra week to get ready for this one. Coach L. R. (Dutch) Meyer hopes to have all his injured players in shape for the game at Fort Worth.

## Empties Are Found On Bottom Of Bay

QUONSET POINT, R. I., Nov. 13. (AP) — The bottom of the bay was as smooth as glass.

Navy divers reported yesterday that they found Davy Jones locker full of empties after years of pop bottles tossed overboard from incoming carriers.

So far the divers have hauled up more than 5,000 empties, each worth 2 cents. The proceeds were turned over to the naval air station's welfare and recreation fund.

# Playoff Field Is Coming In

(By The Associated Press)

Half of the field in the state playoff of the Texas schoolboy football City Conference will probably be known this week.

One of the four play-off entries has been determined — Arlington Heights in the Fort Worth district.

In the Houston district John Reagan can sew up the title with a victory or tie against San Jacinto.

In the Dallas district Sunset is in front with an undefeated, untied record. Woodrow Wilson is a half-game behind with one tie.

In the San Antonio district Brackenridge and Thomas Jefferson both have perfect records and will likely determine the championship when they meet next week.

Fall of Lamar was the biggest surprise of the season. John Reagan lashed Lamar down 6-0.

Arlington Heights clinched the Fort Worth spot by whipping Northside 39-13.

A dozen games are scheduled this week, all conference. The schedule:

District 1 Dallas — Thursday: Sunset vs Crozier Tech; Friday Forest vs North Dallas; Saturday Adamson vs Woodrow Wilson.

District 2 (Fort Worth) — Thursday: Poly vs Amon Carter Riverside; Friday: Fort Worth Tech vs Arlington Heights.

District 3 (Houston) — Thursday: Lamar vs Austin; Friday: Davis vs Sam Houston; Saturday: San Jacinto vs Reagan.

District 4 (San Antonio) — Thursday: Breckenridge vs San Antonio Tech; Friday: Jefferson vs Alamo Heights, Burbank vs Edison; Saturday: Lanier vs Harlandale.

## Truman Returns From Five-Day Vacation

WASHINGTON, Nov. 13. (AP) — President Truman came back to Washington yesterday after a five-day cruise on the Potomac River and Chesapeake Bay.

The Presidential Yacht Williamsburg docked yesterday afternoon. Mr. Truman went directly to Blair House by car.

He declined to comment on Tuesday's elections in which the Democrats lost congressional strength, but told newsmen "I had lots of sleep and a good rest."

## Wage Settlement Is Worked Out In Ohio

CANTON, O., Nov. 13. (AP) — An offer by the Timken Roller Bearing Co. to boost wages 10 per cent has been accepted by CIO United Steelworkers at four plants in Ohio.

I. W. Abel, USW district manager here, said increases would range from 12 1-2 cents to 30 cents an hour and would bring the average pay to about $1.87 an hour.

The agreement was the first reached in the steel industry since the union demanded substantial but unspecified pay increases.

## Congressman Wants Newsprint Competition

WASHINGTON, ov. 13. (AP) — Rep. Celler (D-NY) urged the Justice Department yesterday to start court action "to restore competition in the newsprint industry."

As chairman of the House Judiciary Committee, Celler recently conducted an inquiry into the American and Canadian newsprint industry. He wrote Atty. Gen. McGrath that a score or more of newsprint mills have made uniform price boosts recently.

A new handy key caddie can be attached to the inside of the bag so that the key is available and easy to find.

# Russell Says S.M.U. Never Was No. 1 Team In Nation Anyway

By HAROLD V. RATLIFF
(Associated Press Staff)

DALLAS, Nov. 13. — Two weeks ago Southern Methodist was No. 1 in the nation's football. Today it will do well to get in the top 20.

How does it feel, Mr. Russell, to take such a drop in such a short time?

H. N. Russell, coach of Southern Methodist: "We're just as good now as we were then but we never were No. 1 in the first place."

And, moreover, he added, "We have a fine bunch of students and fans who understand this situation. That's the biggest regret I have for getting beat I hate to have to lose because of those fine students and fans and the great support of the administration at SMU."

**GREAT FOOTBALL**

Russell disclaimed any organized bowl of the fans and alumni because Southern Methodist lost to Texas 23-20 and to Texas A&M 25-20. "The folks out here aren't like that," he said. "It is to disgrace to get beat. The disgrace comes from not getting up when you are beaten. My boys played great football even in those games. They kept the crowd on its tip toes, they put on a good show."

"Isn't it remarkable," he said, "what an inch here and an inch there can do. I was No. 1 coach and my team was No. 1 team. Now just look at us. Take Saturday's game with Texas A&M. We got to the A&M one-yard line and an offside cost us a touchdown. Six points would have made the difference in victory and defeat wouldn't it?"

He wanted it known that he considered his team had done well. "Spirit was the only way we won the games we did," he said. "We had a group of inexperienced players who did the best they could and came through remarkably. I feel we are as good as ever but we never were as good as rated."

**NATIONAL ACCLAIM**

Russell explained why it was a Southwest Conference team could win national acclaim with victories against teams from other areas then fall to the bottom in its own conference.

"In the first place, we play pretty good football down here," he said. "In the second place we know a lot about each other. Even the high school players know our formations and our style of play. We go into other sections where they are not schooled in our systems and we have success."

Russell said SMU already had received some bowl feelers but that he wasn't thinking about bowl games—he was just thinking about beating Arkansas, Baylor and Texas Christian.

"The week we played Texas we were reported in the Cotton Bowl," Russell grinned. "The week we played Texas A&M we were in the Sugar Bowl. Man, at the rate we're going, we'll have to pay our way in to get into any bowl at all."

## Freight Cars Jump Rails At Thorndale

THORNDALE, Nov. 13. (AP) — Twenty-one freight cars jumped the rails on a bridge two miles east of here early yesterday and smashed into a 20-foot ditch.

The cars were part of a 75-car Missouri-Pacific train bound from St. Louis to Austin. All but two were empty. No one was injured.

At your favorite drug counter

Weldon E. Duncan, N.D.

THE DUNCAN CLINIC
2506 Avenue F
SNYDER, TEXAS
For Appointment Phone 1113
General Practice and Physical Medicine

Insurance-Loans-Oil-Real Estate
HUGH BOREN & SON
Insurance Agency
BASEMENT FULLER BLDG.
Phone 196 Snyder, Tex.

BUILDERS
See Us First and Save
We will Save You Money on Your Supplies
● Wholesale and Retail ● Free Delivery
2 x 4 and 2 x 6 Utility Grade Fir—$7.00
1 x 4 Sheeting—$6.00. 1 x 6 and wider—$7.00.
OPEN SUNDAYS
Headquarters for Glidden Paints
WALTER HALES
Lumber and Supply
On Roby Highway – East of Y Phone 1237

Attention Cattle Raisers and Stockmen
We are now equipped to handle your cattle to be killed and processed for your home lockers and freezers. We sell and process quarters and halves for your deep freezer.
FREE PICKUP
2c Lb. Processed
Snyder Meat Co.

For Insurance Service
Call 719
● Fire ● Auto ● Marine ● Casualty
The Deffebach Agency
2606 Ave. R Box 925

Ambulance Service!
Call 84
Bolger-Barnes Funeral Home
(Successors to Odom Funeral Home)

CITY FLORAL
2912 AVE. S
Your Holiday Flowers given personal attention by your personal Florist.
Mrs. Eleanor O'Hara
Phone 1187

CALL 1234
PAUL HOGLUND
FOR REPAIR SERVICE
● Adding Machines
● Typewriters
● Cash Registers
Times Printing Co.
1907 25th St.

Any way you look at it
It's Grand

Model 450

See for yourself, the many new, exciting features built into this Grand Gas Range. Nothing could be finer for such a sensible price. Big bake oven, radiant broiling meat oven, divided cooking top with lamp and timer, 2 giant speed burners, 2 simmer burners, 2 utensil drawers. Designed and engineered to make your 3-meal-a-day routine real pleasure. Easy-to-keep-clean, porcelain enamel; fiberglas insulation and world famous Grand efficiency. Exclusive SAFE-TEE-KEE available at slight additional cost. Now, at this saving price, a Grand is your smartest choice. Come in and see for yourself tomorrow.

For A Limited Time Only $50 Trade-in Allowance

EASY TERMS

$209.50 up

Roe Home And Auto Supply
2110 AVENUE S PHONE 99

CLASSIFIED DISPLAY

NOTICE!
If You Do Not Receive Your SNYDER DAILY NEWS
Your paper will be delivered if you
CALL 1234
Before 7 p.m. Weekdays or 9 a.m. Sunday.

PAY CASH AND SAVE!

| | |
|---|---|
| 2 x 4 and 2 x 6 (8 ft.-22ft) | $7.50 |
| 1x10 & 1x12 Sheeting (Dry White Pine) | $8.00 |
| DOORS 2'8" x 6'8" 3 Panel | $4.95 |
| 1 x 6 Sheeting (Short Lengths) | $5.50 |
| 1 x 8 105 Siding (Good Grade) | $13.50 |
| Composition Shingles (210 lbs. Per Sq.) | $6.95 |

VEAZEY CASH LUMBER CO.
1 Mile West on Lamesa Highway Phone 1573

FOR SALE

Used GMC 6-Wheel Drive, 3½ Ton Truck; New motor; new rear end; new brakes and braking system throughout; excellent rubber throughout ,with spare.
A Good Pipeline Construction Truck
A Bargain for $2500
Truck may be seen at
Makin Drilling Company Yard
Hobbs, New Mexico
Phone 131 Box 131

## ANNOUNCEMENTS A

Bring your prescriptions to Harris Pharmacy, southwest corner of the square, for careful, dependable service.

### LOST AND FOUND A4

oLst in car wreck, 5½ mHes east of Snyder on Roby highway Billfold containing papers, checks, and money. Appreciate return of papers and checks. Mrs. D. S. Campbell. Return to Louis Parmmlee, National Tank Co., Snyder, Texas.

### PERSONAL A5

Alcoholics Anonymous: For problem drinkers who want to help themselves. Queries strictly confidential. Phone 1720, 24 hour day.

Ment Stock up now for cold wather. Face lotion, Shave cream. A new tooth brush. Harris Pharmacy, southwest corner of the square.

LONE STAR DETECTIVE AGENCY. For private investigation or confidential information, call 1195 or 1196, 1212 25th Street, Snyder, Texas.

ALCOHOLIC'S ANONYMOUS
Regular Meeting Each Tuesday.
If you have an alcoholic problem, call 9688.
Club at 1919 25th Street.

### AUTOS FOR SALE B1

For the very finest in Hand made and Hand tooled luggage, see Harris Pharmacy, sothwest corner of the square.

CARS FOR SALE
We have a large assortment of good used cars on our lot, priced to sell. Also used Tires, Tubes, Batteries, Generators, and other accessories. Come around and see us before you buy.
Yeager Salvage Co.
1907 West 23rd St.

CLASSIFIED DISPLAY

Water Well Pipe
All Sizes
5" to 10"
Snyder Pipe & Supply Co.
Ph. 1373 Near CC Post Hiway

## AUTOMOBILES

### AUTOS FOR SALE B1

SEE THESE OUTSTANDING VALUES
47 Dodge 4 dr.
2-46 Hudson 4 dr.
2-48 Hudson 4 dr.
49 Hudson 4 dr.
42 Buick 4 dr.
HICKS MOTOR CO.
By the Post Office

### TRUCKS FOR SALE B2

Let our courteous sales personnel show you the conplete line of Jewelite Brushes. Harris Pharmacy, southwest corner of the square.

### TRAILERS B3

We will give you fast service in developing your Kodak films. Harris Pharmacy, southwest corner of the square.

28 foot trailer house. Tandem wheels. $1,250.00. 1945 model. Texas and Avenue R. Andress Heights

24 foot 1944 Glider Trailer House. Built-in radio-phonograph. Nice heater; range, and air conditioner. $800.00 cash. See Bruce Price, Snyder Daily News.

JORDAN TRAILER CO.
SPARTANS
¼ down, up to 5 years at 5%
Also representing:
Trailetts, Vagabond, M System Anderson, Prairie Schooner, General.
Large Selection of USED TRAILERS.
Reconditioned and Guaranteed.
Insured payment plan. Liberal trades. For better values, see us.
Our volume of business saves you money.
EAST HIGHWAY
PHONE 1417

### MACHINERY B8

For Sale: 200 amp Lincoln portable welder. Corner of 30th and Avenue K in trailer.

## BUSINESS OPPORTUNITY C

Are you interested in a small business with rosy future? Well equipped, well located. Business getting better every week. Owner cannot give attention it deserves. Two blocks west of Trentman & Co. office. Bootheland Helpy Selfy Laundry.

Earn $1200 Monthly
$1200 net income for $20,000 investment. 20 furnished units and 5 unfurnished units rented. Good location. $8,000 will handle. Balance is financed. Will consider property in Odessa for trade in. 1704 17th St., Snyder or Alberta Witherspoon, daily 2171 9-5:30 nights 6794 in Odessa.

## BUSINESS OPPORTUNITY C

$350.00
That's all it takes to buy this nice business. Living facilities available. Rent reasonable.
401 East Highway

$330 Net Monthly Rent Income
$330 net monthly rent income 6 Apartments or 46% on the total price of $8,500; location near highway and business center.
Aubrey Clark
3101 Avenue N or Box 234, Snyder, Texas
Phone 92-W

## BUSINESS SERVICES D

### ELECTRICAL SERVICE D4

ATTENTION
Authorized Hot Point Dealer. Paramount Air Conditioners, any size.
Electric motor rewinding and repairing.
Reynolds Electric Motor Service
Sweetwater, Texas
320 E. Broadway Phone 4721

### FURNITURE UPHOLSTER D7

Announcing the opening of Ramonds Refinishing Shop—formerly with R. E. Gray 16 years. Location in the old Gray building. Entrance east of Ranch House Cafe.

### HAULING-DELIVERY D10

Long Distance MOVING

New, Modern Warehouse Specializing in Storage of Household Goods
A. L. TROWBRIDGE
1201 E. Bdwy. Phone 4500
Sweetwater, Texas

### PROFESSIONAL D14

QUALITY SIGNS
Processing — Bulletins
Neons
Complete Sign Service
510 East Highway
Phone 1442

### RADIO SERVICE D16

One Day Service
All work guaranteed.
Free pickup and delivery.
City Radio Service
1806 24th treet Phone 1331

### MISCELLANEOUS D-26

Lawson Rest Home, 24 hour service for elderly people, invalids and convalescence. For reference, any hospital or doctor in Brownwood. Mild climate. Transportation if necessary. 1217 Avenue B, Brownwood, Texas. Phone 9324

## EMPLOYMENT E

### HELP WANTED, MALE E1

Milk and Ice route salesmen. Apply Banner Dairy.

Press operators and wash men. Experience not necessary. Pleasant working conditions. Apply in person Snyder Steam Laundry, 101 26th Street.

Your every Rx need is filled by experts at Harris Pharmacy, southwest corner of the square.

Man to learn tire treading. Prefer local man who is looking for something permanent. Apply in person Bill Ragsdale Tire Co., 2310 Avenue S, Snyder.

### HELP WANTED, FEMALE E2

Wanted: Woman to keep house and cook for couple with baby. Room board and salary. Must be neat and good cook with health card. Apply at 1900 30th Street.

Stenographer-bookkeeper. No phone information, apply Clarence O. Lee, trucking contractor, old Post Highway.

Beauty by Barbara Gould, and perfume by Germaine Montiel, Lanvin, Faberge's, Evening in Paris. Harris Pharmacy, Southwest corner of the square.

### HELP WANTED, MISC. E3

Get Harris Pharmacy, southwest corner of the square, Aspirin, Bayer size, face cream and show you the Barbara Gould line of cosmetics.

### POSITION WANTED, Male E5

Wanted, Part-Time Work: Will install and keep small set of books, tax reports etc., spare time or evenings. Write Box D-20, Snyder Daily News.

## WOMAN'S COLUMN H

### CHILD CARE H3

Child care in my home. 1904 15th Street.

Don't let baby suffer. We have his needs, bottles, nipples, powder, food of all kinds. Harris Pharmacy, southwest corner of the square.

Care for your children, day and night. Mrs. J. C. Beavers, 501 25th Street. Phone 337-J.

We have the finest and largest stock of Drugs and Sundries in west Texas. Harris Pharmacy, southwest corner of the square.

### HEALTH SERVICE H4

SPENCER
Individually designed supports for men, women and children.
Doctors Prescriptions Filled.
MRS. LOU LAMBERT
Phone 1719-W

Come on in. It doesn't cost anything to look! Stop at Red Light 2912 Avenue S. City Florist.

## FARMER'S EXCHANGE J

### GRAIN, HAY, FEED J3

Ask Mr. Harris about the Livestock Biologicals and Vaccines carried by Harris Pharmacy, southwest corner of the square.

## MERCHANDISE K

### BUILDING MATERIAL K1

LUMBER BARGAINS
CASH AND CARRY

| | |
|---|---|
| 2 x 4 and 2 x 6 No. 2 | $8.50 |
| 1 x 8 No. 3 | $7.50 |
| 110 lb. Comp. Shingles | $7.00 |
| Galv. Iron Roofing | $10.00 |
| NAILS Per Keg Com. | $10.00 |
| Window Units Low As | $15.00 |

SNYDER-GRAY LUMBER CO.
NEXT TO POST OFFICE

| | |
|---|---|
| 2 x 4 and 2 x 6 | $7.00 |
| 1 x 6 Shiplap | $7.00 |
| No. 2 Pine Flooring | $9.50 |
| Hex Shingles | $4.50 |
| 24 x 24 Window & Frame | $8.00 |
| 1 x 6 No. 105 Siding | $9.00 |

We deliver anywhere in Texas
CASTLEBERRY Lumber Co.
Highway 80 Phone E-6601
2 Blocks past traffic Circle, Fort Worth

### DOGS, PETS, & ETC. K3

Trained bird dogs for sale. McElroy's training kennels, Avenger Field Loop, Sweetwater, Texas.

### HOUSEHOLD GOODS K4

Gift season is near. Parker fountain pens, Pipes, Cigars, Whitman candy, Compacts. See Harris Pharmacy, southwest corner of the Square.

Gas fired suspension type blower heaters $79.50 to $99.50 Space heaters $7.50 to $20.00 W. S. Hart 1810 Avenue O. Phone 1509.

For Sale: One roping saddle. See Jack Wilsford 1707 28th Street or call 370-J.

FURNITURE
We Buy — Sell — Trade
New and Used
Vernon's Furniture Co.
501 E. Highway
Phone 1383

### MUSICAL INTRUMETS K5

New Piano for sale. 1900 Avenue I or phone 895-W.

### NURSERY PLTS., FLOWERS K6

FRIENDLY FLOWER SHOP
2901 AVE. S
PHONE 296-R

### MISCELLANEOUS K11

GIFTS: Save now on bookends, lamps, serving and salad bowls, religous items. 401 East Highway.

SINGER: Sewing Machine Repair-Motors-Lights-New parts. Drop a post card, giving name and address to: Singer Sewing Machine Co. 159 Walnut Street, Colorado City, Texas.

Enjoy excellent fountain service. A fast cup of coffee or a thick malt. Harris Pharmacy, southwest corner of the square.

### WANTED TO BUY K14

Wanted: Used propane or butane tank, 100 to 250 capacity. Alfred Anderson, P.O. Box 93, or contact trailer behind Lee Courts.

Will buy old coins to fill out collection, gold, silver, copper, United States and foreign. Gay's Original. 1912 25th Street.

WANTED
Junk Iron $16.00 to $20.00 Per Ton.
Also Oilfield Cable.
SNYDER IRON & METAL
Clairemont Route Phone 1797

## RENTALS L

### BEDROOMS L1

Private bedroom with private bath. 707 26th Street.

Bedroom in new home for man. Four blocks from Court House. Private entrance and bath. 2800 Avenue L. Phone 1738-W.

Private and semi-private bedrooms for men in private home. Comfortable, clean, quiet and reasonable. 2300 32nd Street.

Girls-Girls-Girls! Get your Royal scented and Montag stationary at Harris Pharmacy, southwest corner of the square.

Bedroom for men, front entrance, also space for deluxe trailers. 1306 31st Street.

Nice clean quiet sleeping rooms for two and three working men. $5.00 week each, close in. 2301 Avenue O.

Infra-red Lamps, Heating pads, Universal electric blankets, Don't let winter bother you, Harris Pharmacy, southwest corner of the square.

Nice bedroom for men, private entrance close in, convenient, reasonable. 1102 26th Street. Phone 661-R.

Odessa Hotel 2401 Avenue U, two blocks west of square. All rooms with gas heat. $7.00 and $8.00 each if 2 in room. Couples welcome. Phone 9543.

Nice bedroom for rent. $8.00 for one or $12.00 for two. Couples welcomed. 3206 Avenue L.

THE BEST HOTEL
"Known For Its Cleanliness"
Newly Renovated
36 PRIVATE ROOMS
$7.50 PER PERSON
$12.00 FOR TWO
CENTRALLY HEATED
2109 Avenue S 3 Blocks North of Square
Phone 9569

## RENTALS L

### BEDROOMS L1

NICE ROOMS AND APARTMENTS
Weekly rates, $7.50 up. Beds nights, $1.00 up. Across from Scotty's Service Station.
Ranch House Motel

THE H&B ROOMS
12 Large Clean Rooms
Close in and Quiet.
RATES
6.50 Up Per Person
2305 - 26th Street Phone 9643

### FURNISHED APARTMENTS L3

WESTERNER COURTS
Bedrooms for two. By day or week. Innerspring mattresses and air conditioned with a telephone in every room.
CLOSE IN
1212 25th St. Phone 1195

All Bills Paid
Kitchenettes, Unit Heating
CLEAN AND QUIET
Reasonable Rates
1 block So. Chuck Wagon Cafe
CANARY COTTAGES
1111 26th Street — Phone 9664

Your man will enjoy a Ronson lighter, and a carton of his favorite cigarettes. Harris Pharmacy, southwest corner of the square.

Comfortable, light housekeeping cabins. Private bath. Furnished. 511 26th Street. Just west of Avenue E.

Let us wrap your gift of clocks, dolls, pandas, mechanical toys, nuts and mints. Harris Pharmacy, southwest corner of the square.

Modern two room apartment with electric Frigidaire. Yeager Court, Lubbock Highway.

For Rent: Furnished Apartment. 5 room house partly furnished. 1 block south and 1 block west of K.S.N.Y. Radio Station. See Burns.

2 room furnished apartment. Private bath, 4 entrances. $75.00 per month, bills paid. 2608 26th Street.

4 room furnished private bath, electric refrigerator. 5th St. Between Avenue Q and P.

Furnished apartment for rent. Reasonably priced, well located and clean. 611 25th St.

MODERN APARTMENT: Kitchen, dinette, bedroom and bath, furnished. Flare Motel, E. Highway. Phone 1789.

### UNFURN. APARTMENTS L4

Apartment for rent 2809 Avenue L. Phone 1586.

For rent with option to buy later and apply rentals on purchase price: Beautiful three-bedroom home, brick design, in Von Roeder Heights. See C. N. von Roeder (phone 1467-W) Snyder.

Practically new, three room unfurnished apartment with private bath. 2004 Avenue M. Phone 1544-W.

### FURNISHED HOUSES L5

One room furnished house for a couple or one man. 2507 Avenue Z.

For rent: 3-room furnished house, complete bath and kitchenette. Couples only. Sandhill Apartments, between Y and overpass, Roby Highway.

For Rent: New furnished houses, private baths, electric refrigerators. 3 miles on left on Lubbock Highway. Willingham's.

Comet Hose, Billfolds, and leather goods. A few of the things you will find at Harris Pharmacy, southwest corner of the square.

$35.00 per month 2 year deal to someone who will butid bathroom on to small house. Phone 9672.

For Rent: One 3 room and bath house, completely furnished, utilities paid for couple only. No pets. $85.00. Webb Trailer Village. 1½ miles North Santa Fe Depot Clairemont Road.

Nice 2 room furnished house for rent. Electric refrigerator. 1 block east of Canyon Drive-in on Big Spring Highway.

### WANTED TO RENT L-8

Family would like 4 or 5 room unfurnished house in or near Snyder. Call 1074 between 9 a.m. and 5 p.m.

### TRAILER SPACE L9

WEBB'S TRAILER VILLAGE
New, Modern Trailer Spaces.
Clean Bath House.
On School Bus Route.
1½ miles North Santa Fe Depot
Clairemont Road

### TRAILER HOUSES L10

A & T TRAILER COURT
• LARGEST BATH HOUSE IN SNYDER
MAYTAG WASHERS
CLOSE IN — CONVENIENT
1803 30th Street

### TRAILER FOR RENT L10

18-20-25 FOOT TRAILERS FOR RENTING
$10 — $12 — $15
TRAILER TOWN
612 30th Street

BEFORE YOU RENT—
VISIT
MC'S TRAILER COURT
Modern Reasonable
$14.00 Per Week
LOCATED ON THE OLD POST AND LUBBOCK HIGHWAY.

## REAL ESTATE M

### BUSINESS PROPERTY M1

Night club for Sale. Phone 1759-R.

Property For Sale
Good business in a nice little town of about 2,000 population, present owner has had it for 15 years and has averaged $155,000 annually. Has modern stucco residence with three bedrooms, beautiful lawn and one car garage, all located on one city block. Owner has other business interests in Texas, Oklahoma and Arkansas and can't look after this as it deserves.
Fred C. Ohlenbusch
Blue Bonnet Hotel Building
Dial 2254 - Sweetwater, Texas

### HOUSES FOR SALE M2

Make Application Now New GI Homes
Construction to begin soon on 12 four and one half room GI Homes with garage.
$750.00 to $900.00 down payment. Includes closing cost. Monthly payments, including taxes, Insurance, interest will be less than $50.00.

See This
A 3 bedroom home. Tile bath. Central heating, and air conditioning. Paved street. Immediate possession. About $4,000 cash required.

Also
3 FHA 2 bedroom homes. Just completed. Ready for immediate occupancy. Paved street, Garage, all utilities. $1850.00 cash to handle.

And
2 very desirable 2 bedroom homes. Central heating. Attached garage, Paved street. Possession now. Can be handled under G. I. loan.

We
have a wide variety of residential building lots in approved FHA Additions. All utilities and paving. Priced from $1250.00 to $2000,00.

Do
You need a furnished, unfurnished Apartment. We will begin taking applications for rentals in beautiful Waymar Apartments on November 15.
All apartments are full 2 bedroom units with garages, and will be as nice as anything in West Texas.
Rental Scale—$100.00 UP.

MILBURN Mortgage and Realty Co.
612 EAST HIGHWAY
Phone 1425

Furnished house with three lots, 2 large rooms and bath, large butane system, good well, windmill and elevated storage tank. One year old, priced less than replacement cost of house alone. See Hart, 1810 Avenue O or Phone 1509, Snyder, Texas.

For Sale: Nicely furnished three room home. $1,500. Green Hills Addition. Taylor and Avenue.

## REAL ESTATE M

### HOUSES FOR SALE M2

3-Bedroom Modern Home For Sale
Restricted Area on Paved Street, constructed of Austin Lime Stone and Cedar Shakes. 2 Tile bathrooms, year round Air Conditioning, wall to wall carpets. Beautifully furnished.
Priced For Quick Sale
Phone 873—W

FOR REAL ESTATE BUYS IN SNYDER
SEE US
SCOTT & SCOTT
Towle Building
Phone 77
or
1777-J

W. K. Bigham & Sons
HOUSE MOVING
Anything Up To 100 Ft.
133 Milburn Street
Phone 1310 Snyder or 2511 Lefors, Texas

We have sheet music, school supplies, and a complete fountain service for you school children. Come in where it's Cool. Harris Pharmacy, southwest corner of the square.

### FARMS-RANCHES M6

The Rexall druggist of America sponsor Dick Powell as Mr. Diamond each Wednesday night over N.B.C. This is Snyder's Rexall store. Harris Pharmacy, southwest corner of the square.

160 acre farm, ¼ royalties, $150.00 per acre. Agent, J. E. Brown, Dunn, Texas.

100 acre farm in cultivation. Fenced and cross fenced. Good improvements. Electricity and water in house. 7 miles south Snyder, Texas. Section 187, Block 3. Part royalty goes. Etta C. Hulls. Phone 1134-W or Box 1021, Borger, Texas.

### FARM AND RANCHES M6

RAINBOW REAL ESTATE EXCHANGE
320 acres on South Plains in water belt. $90.00 per acre. Good improvements.
1600 acres south of Dallas. 500 acres in cultivation. $35.00 per acre. Will Trade. Good farms all over State. Also eastern New Mexico. Have buyers for farms in local vicinity, and will appreciate new listings. Come out and investigate our good buys.
BILL BOYD
RAINBOW COURTS
Past Y on Sweetwater Highway.

### FOR SALE-LEASE M10

Building on Highway for lease. Suitable for store, office and or living quarters. Also space for shop facing other street. Plenty of parking space. Phone 9672.

For Classified Phone 1234

THE SNYDER DAILY NEWS
Published every evening except Saturday and Sunday morning by the Times Printing Company at Snyder, Texas.
Entered as second-class matter at the Post Office at Snyder, Texas.
HERBERT FEATHER, Publisher
EDWARD HARTE, Editor
HOUSTON HARTE, Business Manager
DILLARD POPE, Circulation Mgr.
WALTER COMPTON, Classified Adv. Mgr.
SIDNEY CARTER, Mechanical Supt.
SUBSCRIPTION RATES: By CARRIER in Snyder, one year, $12.00. By Mail in Scurry County, one year, $7.50. All other counties, Texas, one year, $8.20.
MEMBER OF THE ASSOCIATED PRESS
The Associated Press is exclusively entitled to use for republication of all news dispatches credited to it or not otherwise credited in this newspaper; also local news published herein. All rights reserved for republication of special dispatches.

REAL ESTATE DISPLAY

FOR SALE OR TRADE
Big Springs Property
All of Original Block 104 located 4th and North Gregg, Big Spring, Texas. Consists of one 2-story, double wall block building. 4 upstairs apartments furnished. Downstairs cafe furnished. Large office with large built in vault. Also 32' x 141' building floored with best hardwood. Furnished for recreation.
SEE CY AT HUB STORE
1st Door North Snyder National Bank

# Petroleum Directory

PUBLIC SCALES
100,000 lb. Capacity
Snyder Iron & Metal
Phone 1797 Clairemont Rt.

TYPEWITER AND ADDING MACHINE REPAIR.
Office Supplies and Job Printing
TIMES PRINTING CO.
Phone 1234

GRAVES
RADIATOR SHOP
All Types Radiator Service and Repair
Used Radiators Bought and sold
2407 Avenue V Phone 1741

Sportsman Cafe
We specialize in skillet Fried Chicken
CURB SERVICE
1910 Ave.S Phone 9531

The Longhorn Restaurant
Fine Foods
Lamesa Highway

Cook Electric Co.
Electrical Contracting
"Anything Electrical"
Free Estimates — Snyder, Tex.
2503 Avenue U Phone 714

GORDON'S Drive In
Delicious Foods
New Big Springs Highway

CAPROCK READY MIXED CONCRETE
Tailor made for your job from the finest materials. Stronger-longer lasting for any type foundation.
CAPROCK MATERIALS CO., Inc.
1 Block Back of Post Office
PHONE 785

Snyder Reproduction Co.
Direct Prints; Photo Copies; Drafting
M. R. ESTES
2508½ Ave. R Phone 833

D & L Engine Work
Work done on all types gas and Diesel engines.
Magneto Service
Starter and generator.
Radiator and Head Repair.
Field Service.
24 Hours.
3 miles on Post Highway across from Country Club.
All Work Guaranteed.
Phone 1818

Neal's Machine and Welding Shop
Commercial and Oil Field Welding
Phone 198 — Night Phone 1334-M
Insured
1802 Ave. S. Snyder, Texas

MAKE YOUR RESERVATIONS at the
Plains Motel
East Highway in Snyder
At the Y
Phone 1910 or 1911
Air Conditioned 2 Unit Heating
Phones in Every Room

Truck Tire Specialist
Tread Repairing
New Tires
Flats — Road Service
Bill Rogsdale Tire Company
2310 Ave. S Phone 323

Scotty's Chevron Service Station
Trucks Serviced
Wheel Balancing
Master Lubrication.
If In Trouble Just Call
9546 at the
Y
Post Highway

1105 Ave. T Phone 392
SNYDER RADIATOR SERVICE
Radiator for Oil Field and Industrial Equipment, Passenger Cars and Trucks.
Frank D. Stephenson, owner
"The Radiator Man"
Snyder, Texas

Frank Montgomery
Bulldozers
Carry Alls — Maintainers
Shovels — Air Compressors
Lamesa Highway

WE BUY
Scrap Iron and Metal
See us for lease clean ups.
SNYDER PIPE & SUPPLY
Post Hiway Phone 1373

# Music and Drama in Texas

The Amarillo Philharmonic Orchestra will present a concert in the Plainview City auditorium at 8 o'clock Nov. 20, under the direction of Clyde Roller.

The concert is under the sponsorship of Wayland College, and tickets may be secured from the college book store. In addition to orchestra selections, the program will include Rachmaninoff's Concerto No. 2 by David Appleby of Brazil, now piano and music appreciation teacher at the college.

* * *

"The Glass Menagerie" will be presented in San Angelo Tuesday Nov. 14 by the Barter Theatre players, under the sponsorship of the Business and Professional Women's Club.

Mary Perry, who has played Amanda in the drama for more performances than any other actress except the late Laurette Fay-for, will be a star of the San Angelo presentation.

* * *

The Big Spring Townhall Association will present Joe Kreklow, pianist, and William H. Herrod, violinist, in a concert at the Municipal Auditorium Thursday.

Individual performance tickets may be purchased by mail only and may be secured from Mrs. K. H. McGibbon, Box 508, Big Spring. Season tickets, good for all three scheduled events, may also be secured from Mrs. McGibbon.

* * *

Advance tickets have now gone on sale for the Sadler's Wells ballet performance at the State Fair Auditorium in Dallas Nov. 25-27.

Tickets may be secured at the downtown box office, 1203 Elm Street, for all performances.

## Birthday Party For Mrs. Harold Grant

Mrs. Harold Grant was honored at a surprise birthday party last Tuesday night at her home, 1615 Seventeenth Street. Hostesses, Mrs Dean Cochran and Mrs. Robert Callahan, served homemade ice cream and sandwiches to the following guests:

Mr. and Mrs. W. W. Carey and daughter; Mr. and Mrs. B. F. Davis, Mr. and Mrs. Ralph O. Shultz and son, Mr and Mrs. A. G. Gary and family from Colorado City, Mr. and Mrs. Raymond Hill and family, Mr. Callahan and daughter, Mr. Cochran, and Mr. Grant.

## Ruth Class Meets With Mrs. Parmley

The Ruth Class of the First Baptist Church were entertained last Wednesday with an Armistice Day luncheon by Mrs. E. H. Parmley, 905 Thirtieth Street.

Plans were made for Christmas. Present were Mrs. L. P. Houston, Mrs. E. M. Seaton, Mrs. Virginia Weaver, Mrs. B. F. Pierce, Mrs. M. A. Bratton, and Mrs. Jimmie Clayton.

Milk furnishes vitamin A and riboflavin, one of the B vitamins.

# PERSONALS

Mr. and Mrs. R. C. Popnoe who live on a farm home north of Snyder have been spending a few days visiting in the home of Mr. and Mrs. Gene Prestridge, 215 E. Twenty-sixth Street.

Mrs. W. D. Beggs and Mrs. Dick Randals are in Fort Worth where they are visiting with Mrs. Randal's daughter, Miss Marianne Randals, who is enrolled in Texas Christian University.

Miss Joyce Harrison was in San Marcos over the week end visiting friends. Miss Harrison is the daughter of Mr. and Mrs. Roy Harrison, 2207 Twenty-eighth Street.

Snyder residents who returned last Thursday from a deer hunt in the Davis Mountains were W. D. Fish, R. H. Odom, Holman Odom, Archie Logan, and Loy Logan.

## Final Beatification

VATICAN CITY, Nov. 13. (AP) — In the final beatification ceremony of the Holy Year, Pope Pius XII yesterday raised Mother Marguerite Bourgeois to the blessed of the Roman Catholic Church.

Born in France in 1620, she founded the order of the Sisters of Our Lady in the Canadian wilderness 300 years ago.

# Woman's Calendar

**MONDAY**

Business and Professional Womens' Club of First Baptist Church meet for dinner at the Country Club at 7:30 p.m.

**TUESDAY**

Junior high school P.-T.A. at 3:30 at the school.

Nancy Caton Sunday School Class at home of Mrs. Billy Boren, 2506 Thirty-second Street, 7 p.m. covered dish supper.

**WEDNESDAY**

Altrurian Daughters with Mrs. J. B. Turner, 3102 Avenue W.

**THURSDAY**

Eastern Star at 8 p.m. in the Masonic Lodge.

Snyder high school Parent-Teachers' Service Club at 3:30 in home economics room.

**FRIDAY**

Newcomers' Club luncheon and style show, 1 at the Country Club.

## Ronald Reagan Elected Screen Actors Head

HOLLYWOOD, Nov. 13. (AP)—Ronald Reagan was re-elected president of the Screen Actors Guild at the annual meeting last night.

Vice Presidents William Holden and Paul Harvey and Treasurer George Chandler were re-elected and Dana Andrews and Lee Bowman were elected as a vice president and recording secretary, respectively.

## Four Men Die In Air Force Plane Crash

GREENVILLE, S. C., Nov. 13. (AP) —An Air Force C-82 transport plane crashed into the side of a mountain late Saturday night, carrying the four men aboard to a fiery death.

Deputy Sheriff Waddy Brezeale of nearby Pickens County said "if it had flown 150 feet higher it would have gotten over" the peak.

An investigation of the crash is underway.

First report of the crash came from a hunter who thought he had spotted a forest fire. A forest ranger discovered the smouldering wreckage early Sunday.

The plane was being transferred from Maxwell Field, Montgomery, Ala., to the Greenville Air Base.

# New Revolt In Nepal Reported

NEW DELHI, India, Nov. 13. (AP) —Tiny Nepal's dispute between its exiled democratically-inclined king and his all-powerful prime minister has flared into open rebellion by the king's supporters in the Nepali Congress Party.

Congress Party insurgents have proclaimed their own government and are reported to have seized Birganj, second-largest city of the little kingdom on India's north border adjacent to Communist-invaded Tibet.

Unconfirmed reports said the rebels have advanced 12 miles from Birganj toward Katmandu the Nepalese capital, and have captured the airstrip at Semra.

The Nepalese embassy, however, said the government garrison at Birganj still was resisting the rebels and was being reinforced from Katmandu.

The rebels captured the governor of Birganj and his family and took them to Bihar. Indian officials rescued them and gave them refuge.

An Indian foreign ministry official announced that Nepal's director general of foreign affairs—who is the son of the ruling prime minister—is scheduled to come here for consultations with the Indian government. It was not known when he would arrive.

The Indian official also denied previous reports that Nepali Congress Party men crossed from India into Nepal for Saturday's dawn attack on Birganj.

He said according to information reaching his government the attack was carried out by 150 local Congress Party men and 50 Nepalese soldiers, who went over to their side.

HOMER HOOPEE

OH, DIANA!

DICKIE DARE

LITTLE LULU

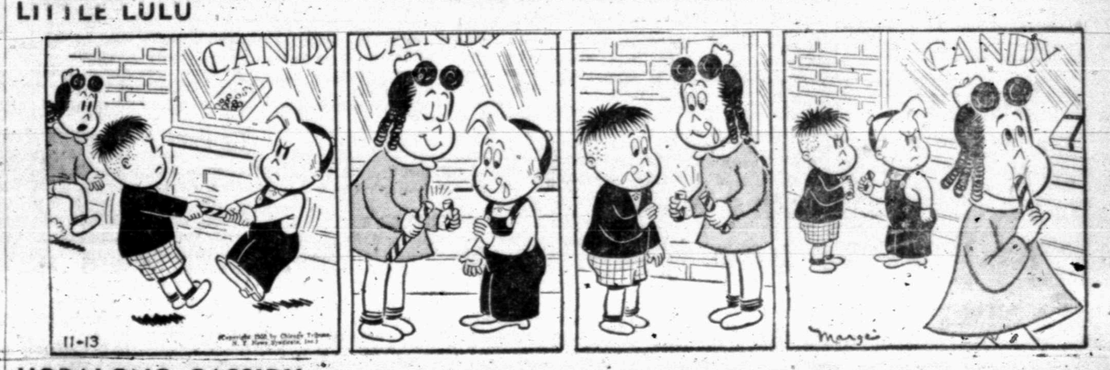


HOPALONG CASSIDY

SCORCHY SMITH

THE ADVENTURES OF PATSY

OAKY DOAKS

TODAY'S LESSON FOR HOUSEWIVES!

Don't wait . . . learn now . . . there is a brand new kind of dry cleaning that gets clothes cleaner than ever before! Try our amazing Sanitone Dry Cleaning . . . see how even embedded grime and grit vanish! No sign of stubborn, ugly spots! Not a trace of musty dry cleaning odor! And the marvelous press just lasts and lasts! Here's a lesson you'll never forget—the different kind of dry cleaning that's always better all ways—and costs no more than ordinary cleaning!

APPROVED SANITONE SERVICE

Lockhart Cleaners & Hatters

610 East Highway Phone 90

NEVER BEFORE

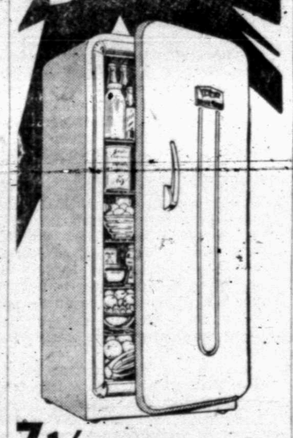

7½ CUBIC FEET OF SAFE COLD CLEAR TO THE FLOOR

for only $199.95

A new kind of refrigerator that holds more food—takes less space—all safe cold, top to base, because the motor has been taken out of the cabinet and placed on the back to give you room galore to freeze and store.

Coolerator

BIGGER INSIDE SMALLER OUTSIDE

The Coolerator *Coronet* gives you a full 7½ cu. ft. of the most usable capacity you've ever seen. See this ultra-modern full-length door refrigerator now and check all these plus features.

- ✓ Handy, built-in freezer holds over 20 lbs. of frozen foods.
- ✓ Separate shelf up, out of the way for quick-freezing ice cubes.
- ✓ Glass Chill-Tray for easy, safe storage of fresh meats.
- ✓ Over 13 sq. ft. of shelf area.
- ✓ Right or left-hand door at no extra cost.
- ✓ Dependability backed by Coolerator's 5-Year Warranty.

AT OUR STORE NOW!

FREE TURKEY With Each Coolerator!

Stephens' Hardware

2208 25th St. Phone 130

## Johnson

(Continued from Page 1)

one-seventeenth the strength in ground forces that Russia, within her own border, has, he said.

Russia has the A-bomb, although not in the quantity that we have, but she is building them every day. Her entire economy is geared now to war; Ours on the other hand, is only partially mobilized.

Johnson was the honor guest at a luncheon held before the public address at the McLaughlin ranch.

In his introduction of the senator, Houston Harte of San Angelo said, "There is one thing about Lyndon Johnson on which there is complete agreement. His friends and his foes all agree that he is a man who gets things done."

Before Johnson spoke; McLaughlin introduced Gov. Roy Turner of Oklahoma, who spoke briefly.

Others who were introduced from the porch of the spacious ranch house were Forrest Harper of Oklahoma City, oil partner of Governor Turner; George Mahon of Colorado City, representative of [illegible] M. Wiggins, president of Texas Technological College, Lubbock; Dr. Clifford Jones, president emeritus of Texas Tech; Mayor Forest G. Sears; and the Rev. W. W. Adcock, who made the invocation.

Frank Grimes, chief editorial writer of the Abilene Reporter-News; Dr. Hodges McKnight of Fort Worth, chief surgeon for American Airlines; Raymond Buck and Fred Korth, both of Fort Worth; Jake Pickle of Austin, Dr. H. G. Cooke, president of McMurry Colllege, Abilene; and Ken Regan of Midland, representative in Congress from the sixteenth district.

Other special guests introduced to the crowd seated in the drive and standing about the lawns included Dr. Merton Minter and Mrs. Minter of San Antonio, Mr. and Mrs. John De Ford of Midland, Mr. and Mrs. G. W. Knox of Houston, and Dorsey Hardeman, state senator from San Angelo.

Preceding the speaking program the McMurry College band played a program at the ranch. Earlier yesterday they played at the morning services of the First Methodis Church.

## Marines

(Continued from Page 1)

estimated three regiments of Chinese Reds smashed a two-mile dent in lines of the South Korean Sixth Division. Allied fighter - bombers halted this drive, killing about 1,000 Reds in a blazing attack two miles south of Kunu. The South Korean Seventh Division moved up to bolster the Sixth.

Fleets of B-29's ranging back of the front's hammered again at Sinuiju and set three main supply points aflame with fire bombs.

**BRIDGES OUT**

A spokesman at Gen. Mac Arthur's Tokyo headquarters said both bridges across the Yalu River from Manchuria to Sinuiju were believed knocked out after Monday's attack.

MacArthur's intelligence officer said there had been no information for two days on whether Chinese Communists still are sending reinforcements in large numbers across the Yalu. He said the Chinese appeared to be throwing more strength into the central part of the peninsula between the Changjin Reservoir and the Lalu River.

This would place heavy concentrations between the main United Nations forces and Kanggye, Red Korean command center.

Intentions and capabilities of the Chinese forces still are not apparent, the intelligence officer said.

## Water Main Lowered Near 28th St. Bridge

Water was shut off in Southeast Snyder Sunday from about 11:30 a.m. until 5 p.m. while a water main was lowered for the widening of the bridge at Avenue N and Twenty-eighth Streets, W. J. Ramsey, city superintendent, said.

The original plan was to shut the water off Saturday morning but construction difficulties delayed the action.

Steel-reinforced concrete around the main made it necessary to use an air hammer to free the main. This caused the delay.

Mains and lateral lines on Twenty-eighth Street from Avenues M to Q and on Avenue M from Twenty-eighth to Thirtieth Streets were without water during the shut off.

## Sword Swallower Is Jailed On Desertion

CROWN POINT, Ind., Nov. 13. (AP) — The Indian disguise of Howard E. Lee, Jr., carnival sword swallower and knife thrower from Chatham, Ont., didn't help him much in Lake County jail today.

H. G. Foster, FBI special agent, said agents spotted him, shoulder-length hair and all at the home of relatives in Crisman, Ind., and picked him up on a charge of deserting the U. S. Army six years ago.

## Taps For Little Soldier

BOSTON, Nov. 13. (AP) — It's taps for the "Little Soldier."

Ten-year-old Earle C. Mace, Jr., died yesterday of haemophilia, a blood disease from which he had suffered nearly all his life.

His nickame came from nurses at Children's Hospital where he had had long treatments. They said the boy told them he wanted to "grow up and be a soldier."

## Oil News

(Continued from Page 1)

high gravity oil flowing through a quarter-inch tubing choke.

The potential is based on an actual four hour flow.

Production is coming from perforated sections at 1,006-096 feet.

Location of the No. 1 Stitt is 660 feet from east and 1,980 feet from south lines of section 91, block T, D & W survey.

This is the first well completed in the Cotton area since its discovery well was finaled.

**GLASSCOCK VENTURE**

G. E. Hall and A. N. Hendrickson of Midland are building roads and preparing to start moving in rotary material to drill their No. 1-32 Wrage and Hendrickson, which is slated to be an 8,000-foot wildcat to explore the Spraberry sand in Central-West Glasscock County.

The venture will be at the center of the northwest quarter of the northwest quarter of section 32, block 36, T&P survey, T-3-S.

That puts it two miles south and one-quarter of a mile east of Hubbard S. Russell No. 1 Wrage and Hendrickson, new flowing Spraberry discovery located 2,030 feet from west and 663 feet from north lines of section 20, block 36, T&P survey, T-3-S.

That wildcat has shown for an average of 10 barrels of oil per hour, flowing, after the pay at 6,980-7,175 feet had been shot with nitro glycerin.

It is now in course of completion as the opener of a new field or as a major extension to the Tex-Harvey field of Central-East Midland County.

The Russell No. 1 Wrage and Hendrickson is two and eight-tenths miles southeast of the nearest completed oil wells from the Spraberry sand in the Tex-Harvey field.

**TWO WILDCATS**

The Texas Co. is credited with having staked locations for two wildcats in Central-West Midland County. Drilling on both those explorations is slated to start in the near future.

Texaco No. 1-B Clarence Scharbauer is to be 1,980 feet from south and east lines of section 35, block 40, T&P survey, T-2-S.

That makes it two and one-half miles southwest of Ralph Lowe No. 1 J. E. Hill-Magnolia, which has already shown as a discovery from the Dean sand and the Wolfcamp lime, and is now drilling ahead to explore the Ellenburger.

Texaco No. 1-B Scharbauer is due to drill to at least 10,500 feet to test the Pennsylvanian, and it may go on to 13,000 feet to test the Ellenburger.

Texaco No. 2-A Scharbauer will be 1,980 feet from east and 660 feet from south lines of section 19, block 40, T&P survey, T-2-S.

That makes it one-half of a mile west of the same company's No. 1 Scharbauer, discovery of the Warfield-Ellenburger field, which was completed almost two years ago for a small pumping production from pay at 13,060-150 feet.

It is understood that the No. 2-A Scharbauer will go to 13,150 feet, and possible deeper, to explore the Ellenburger.

**SHUT DOWN**

One mile northeast of Vincent and half a mile south of the old Vincent shallow area in Northeast Howard County, Fred M. Manning, Inc. No. 1 Chester L. Jones was shut down after pulling six stands of drillpipe on a drillstem test of the Canyon reef from 7,700 feet to 7,730 feet.

With tool open 45 minutes, gas was at the surface in two minutes and mud and oil in 11 minutes after which the well sprayed oil into pits for two hours.

Recovery from the first six stands of drillpipe was 85 per cent oil and 15 per cent sulphur water.

A pervious drillstem test of the Canyon at 7,465-7,484 feet showed gas at the surface in four minutes. Recovery was 1,300 feet of 42-gravity oil, 200 feet of oil and gas cut mud, 200 feet of oil and gas cut salt water and 300 feet of salt water.

No. 1 Jones is at the center of the southwest quarter of the northwest quarter of section 5, block 25, H&TC survey.

**HOCKLEY PRODUCER**

Another producer from the reef time is apparently assured for the Ropes-Pennsylvanian field of Southeast Hockley County.

Honolulu Oil Corp. and Signal Oil & Gas Co. No. 2 Hopper, three-quarters of a mile west of the discovery producer of the Ropes field was bottomed on 9,312 feet and was preparing to run casing.

Operators took a drillstem test from 9,260 to 9,312 feet. Tool was was open seven hours. Gas came to the surface in one and one-half hours.

Recovery was 2,900 feet of oil and 180 feet of oil and gas cut mud. Flowing bottom hole pressure was from 625 to 1,725 pounds and 20 minute shut in pressure was 3,675 pounds.

This project is high, geologically to the nearest completed oil wells from the reef lime and all indications so far developed have pointed to No. 2 Hooper being completed as a good producer from the deep pay.

Location is 694 feet from north and east lines of labor 8, league 5, Wilbarger CSL survey.

**PEGASUS FIELD**

Two tests have been spotted in the Pegasus field of Northwest Upton County by Magnolia Petroleum Co.

No. 5-42 T. R. Wilson, projected to 13,300 feet with rotary tools, will be 660 feet from south and 1,980 feet from west lines of section 42, block 40, T-4-S, T&P survey.

A slated 11,300-foot rotary test, No. 3 Virgin Powell is located 660 feet from north and 1,980 feet from east lines of section 48, block 41, T-4-S, T&P survey.

**TOM GREEN FAILURE**

Humble Oil & Refining Co. No. 1 Mrs. Myrtle Lewis, wildcat three and one-half miles north northwest of Tankersley in Central-West Tom Green County, was plugged and abandoned at 6,915 feet.

It recovered sulphur water from the Ellenburger on a drillstem test from 6,820-40 feet.

Location was 2,300 feet from south and 660 feet from east lines of section 834, Joseph Gable survey.

**MITCHELL TEST**

J. S. Michael No. 1 W. L. Ellwood estate, wildcat in Southwest Mitchell County 14 miles southeast of Colorado City, is preparing for a third drillstem test to 7,277 feet in Ellenburger dolomite.

Operator took a drillstem test from 7,247 feet to 7,277 feet. Tool was open one hour and 50 minutes. Recovery was 744 feet of oil, 950 feet of heavily oil and gas cut mud and 340 feet of sulphur water, while a two-hour re-test of the same interval recovered 800 feet of oil and 1,200 feet of oil and gas cut salt water.

This prospector is located 450 feet from north and 499 feet from east lines of section 20, J. P. Smith survey.

**TERRY COUNTY**

A new location has been spotted in the Brownfield South-Canyon field of West-Central Terry County.

It is Union Oil Co. of California No. 3 Christova Stitt and is located 660 feet from north and 1,980 feet from west lines of section 91, block T, D&W survey.

Rotary tools will be used to drill to projected depth of 10,500 feet, beginning immediately.

That makes it four miles southeast of Brownfield.

**IN SCHLEICHER**

American Republics Corp. has staked a diagonal southeast offset to the Hulldale-Strawn field in North-Central Schleicher County.

The firm's No. 1 H. F. Thompson, projected to 6,800 feet will be 467 feet from north and west lines of section 82, block TT, TCRR survey.

Rotary tools will be moved in and drilling will begin immediately. Drillsite is one and one-half miles southeast of Hulldale.

The Ohio Oil Co., earlier staked an east offset to Delta Gulf Drilling Co., et al No. 1 H. F. Thomson, the discovery.

Wash dining room furniture occasionally. Do a light job with suds. Rinse at once and dry well, then apply more polish.

## Korean War In Brief

(By The Associated Press)

THE FIGHTING FRONT — Dark-clad U. S. Marines advance unopposed to within four miles of Changjin Reservoir under wintry conditions. North Koreans attack South Koreans in blinding snowstorm 90 miles from Siberian border. U. S. Cavalry units approach Yongbyon on west coast. Allied commanders call present action a limited offensive.

Diplomatic Front — Australia's James Plimsoll of UN Korean Commission flies to Korea in case Peiping wants reassurance on border rights. UN mounts three-pronged diplomatic offensive seeking to neutralize Red China and prevent Korean campaign from spreading.

## Season's First Snow

This is what many Western New Yorkers woke up to as winter's first sizable snowfall, more than three inches deep in some places, covered the ground at Orchard Park, N. Y.

## Late Count In Duval Unseats Judge Reams

(By The Associated Press)

SAN DIEGO, Tex., Nov. 13. —A lopsided Duval County write-in vote for State Rep. A. J. Vale for the 79th District Court judgeship today unseated the incumbent, Judge Sam G. Reams, Jr.

The official canvass, announced by County Judge George Parr, showed Duval's vote for Vale was 4,739, to 43 for Reams.

The count was made public following the official canvass by the Duval County commissioner's court.

The Duval vote swelled Vale's unofficial count in the four-county district to 5,661, to 5,421 for Judge Reams. Reams was appointed by Gov. Allan Shivers to a vacancy.

Reams was the Democratic nominee in the general election. Vale was a write-in on the general election ballot.

In other general election races, the Duval vote was cast generally for the Democratic nominees, with light opposition.

Other counties in the district are Brooks, Starr and Jim Wells.

## Funeral Rites For Dr. Towle

Funeral services for Dr. H. G. Towle, 69, were held at 2 o'clock at the First Methodist Church today with the Rev. W. W. Adcock pastor, officiating.

Dr. Towle died Saturday morning following a brief illness. Dr. Towle had served as mayor of Snyder for more than 20 years leaving that office in 1946.

Survivors in addition to the widow, Mrs. Mary Towle, include a daughter, Mrs. John F. Blum, and a sister, Mrs. Will Reed of York, Neb.

Pallbearers were Hugh Boren Jr., J. D. Scott, Lee Smyth, Reed Estes, Forest Sears and Charles Cooper.

Interment was in Snyder Cemetery under the direction of Bolger-Barnes Funeral Home.

City offices were to be closed during the funeral.

## Reshuffle By G.O.P. Planned

(Associated Press Staff)

WASHINGTON, Nov. 13. — "Mr. Republican"—otherwise known as Sen. Robert A. Taft of Ohio—comes back to town today amid signs that some GOP reorganization may be in order.

Taft, who classes himself as available, but not a candidate, for the party's 1952 presidential nomination, is expected to confer with Republican leaders during a brief stay. He also scheduled a late news conference.

There have been reports that GOP National Chairman Guy G. Gabrielson would like to consolidate direction of the 1952 campaign in the hands of the national committee. That might include relegation to a minor role, or even abolition, of the Senate and House Campaign Committees.

Sen. Brewster of Maine headed the Senate group which helped elect six new Republican senators in Tuesday's voting, losing one seat to the Democrats meanwhile. Rep. Leonard W. Hall of New York captained the house group which helped boost the GOP membership of that body by 27 seats.

Taft is likely to have a great deal to say about how 1952 campaign plans are shaped, following his sweeping re-election victory. Gabrielson is expected, of course, to consult with other leaders on any plans he may have to lay before his executive committee and the national committee itself. The latter may meet here early next year.

Taft has suggested that Senate Republicans get together informally to discuss what they are going to do in the remainder of the 81st Congress—scheduled to reconvene Nov. 27—and in the new Congress.

Although President Truman has said he is considering calling Congress back earlier, some of his Capitol Hill lieutenants said no plans for such a call have been communicated to leaders.

## 8 Persons Die From Burns In Pennsylvania

GARRETT, Pa., Nov. 13. (AP) — Eight persons died in a series of fires in western Pennsylvania yesterday—six of them children who perished as flames destroyed a frame house in this little coal mining town.

Volunteer firemen battled smoke and flames for two hours in subfreezing temperatures but were unable to rescue the six child victims of the Garrett fire.

Five of the children were sons and daughters of Harvey Lee, 40, a welder, and his wife, Stella, 37. They were Kay, 15, Darlene, 7, Danny, 5, Laverne, 3, and Linda Sue, 2.

The other victim was Clarence Lee, 15, brother of Mrs. Lee, whose maiden name was the same as that of her husband. Clarence was spending the night at his sister's house.

Mr. and Mrs. Lee were out shopping when the fire broke out. When they learned of the blaze, they rushed home and stood helplessly by as firemen vainly tried to enter the flaming house.

Firemen said the blaze apparently was started by a kitchen coal stove. The bodies of the children were found later in their second floor bedrooms.

Another child, eight-month-old James Stover, burned to death in his crib in a farm house near Oil City, Pa. Firemen said the parents, Mr. and Mrs. Lester Stover, told them the crib apparently was set ablaze by an open heating stove.

The eighth fire victim was Mrs. Alton Phillips, 50, who perished in a fire that destroyed her home at Sharon, Pa. Mrs. Phillips was alone when the fire started of an undetermined cause.

## Withdrawal By French Begins

SAIGON, Indochina, Nov. 13. (AP) —In what may be the prelude to another military withdrawal, the French have begun removing civilians by sea from Moncay. Moncay is the important east coast anchor of the north Indochina defense line.

There was no official indication however, if the French would follow the pattern of seven previous abandonments of frontier posts and pull their troops back after the civilians have gone.

The announcement said merely the evacuation would lighten the burden of the defending garrison. The town already is under mortar fire from Communist-led Vietminh troops.

Police today announced the roundup of 15 leaders of Vietminh terrorist organizations in the Saigon area. They said they discovered several large arms caches.

Police in the past month have arrested about 100 alleged Vietminh terrorists here. They are said to be members of a volunteer suicide battalion.

## War on Mesquite Is Topic at Livestock Meet in San Antonio

SAN ANTONIO, Nov. 13. (AP)—Improvement of range conditions and means of combatting encroachment of mesquite and brush on grasslands will be discussed at the first annual Texas Live Stock and Range Conference opening here today.

The state-wide meeting of agricultural experts was inspired by a 10-year pasture improvement program inaugurated last May by Gov. Allan Shivers. The Governor will deliver the keynote address.

Other speakers at the conference will include Clayton Puckett of Fort Stockton, past president of the Texas Sheep and Goat Raisers Association; H. T. Kingsbery, Santa Anna, vice chairman of the State Production Marketing Administration; W. M. Nixon, Fort Worth, regional agronomist for the Soil Conservation Service, and C. E. Fisher, superintendent of the Spur Agricultural Experiment Station.


**Colon Troubles Often Serious**

FREE BOOK—Explains Causes and Related Ailments

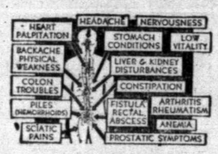


A new, FREE book contains many diagrams, charts and X-Ray pictures of rectal and colonic conditions. Write today. Thornton & Minor Clinic, Suite 1169, 911 E. Linwood, Kansas City 3, Mo.



**RITZ** Last Day

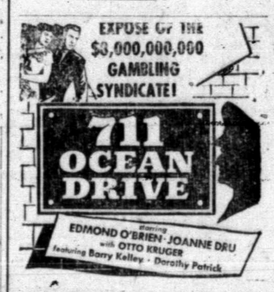


**PALACE** Today & Tues.

**TEXAS** Today and Tue.
Double Feature
"SNOW DOG"
And
"THE SILK NOOSE"

**DRIVE-INS**

**STARLITE** Last Nite
"RETURN OF THE FRONTIERSMAN"
Gordon MacRae

**TRAIL** Last Nite
"FIGHTING SEABEES"
John Wayne



Complete Line Of
**Floor Coverings**
• Carpets • Linoleums
• Tiles
**PITTMAN**
Dial 3308 - 411 Oak St.
Floor Covering Co.
Sweetwater, Texas



**Read the . . . ABILENE REPORTER-NEWS**
T. O. Dunlap, Dealer
SNYDER, TEXAS
**Telephone 868**
Hdq. 3798 Avenue V
Your Patronage Appreciated



**'Pictures Took'**
Anywhere . . .
Anytime . . .
J. LAWRENCE DEVERS
Phone 1927 2808 Ave. Q



Robert R. Patterson
LAWYER
SNYDER DRUG BLDG.
Phone 1303



**A Three Days' Cough Is Your Danger Signal**

Creomulsion relieves promptly because it goes right to the seat of the trouble to help loosen and expel germ laden phlegm and aid nature to soothe and heal raw, tender, inflamed bronchial membranes. Guaranteed to please you or money refunded. Creomulsion has stood the test of millions of users.

**CREOMULSION**
Relieves Coughs, Chest Colds, Acute Bronchitis



**Sage and Sand**
On East Highway
Now Featuring
**Italian Spaghetti and Meat Balls**
7 P. M. 'til 12 P. M.



**CANYON**
DRIVE-IN THEATRE
New Big Spring Highway
Tues—Wed
**'Under My Skin'**
John Garfield—Micheline Prelle
Short — Cartoon



SOMETHING NEW FOR YOU
**Texas Style Meals**
(Family Style)
at
**The Village**
The Village Will Be Open For Business from 10 a.m. until 10 p.m.
**Eat as Much as You like $1.25**
Texas Style Meals Served From 11:00 A.M. 'Til 2:00 P.M. and 6:00 'Til 8:00 P.M.
In our other two dining rooms you will find the same high quality Steaks, Chops, Sea Food Specialities.
Next Time Dine At The Village



EASY, QUICK **Bobbi**
**PIN-CURL HOME WAVE KIT**

NO CURLERS! NO BLOCKING! NO RE-SETTING!

If you can put up your hair in pin curls, you can give yourself a beautiful BOBBI Wave! Set, style and wave your hair all at one time! It's quicker, easier with BOBBI—the soft, natural-looking creme-oil wave that leaves your hair wonderfully easy to manage!

ALL IT TAKES IS PIN CURLS AND BOBBI for the beautiful wave you have always wanted

AIR CONDITIONED FOR YOUR COMFORT
**HARRIS PHARMACY**
THE PRESCRIPTION STORE · THE Rexall STORE · IF IT'S FROM HARRIS IT'S O.K.
S.W. CORNER OF SQUARE · PHONE 75