020100
SOUTHWEST MICRO
2627 E YANDELL
EL PASO TX 79903

Gaining strength, Roxanne heads for Yucatan

MIAMI (AP) — Hurricane Roxanne strengthened and headed for the Yucatan Peninsula today, threatening Mexico with its second natural disaster in as many days.

A powerful earthquake shook Mexico's Pacific Coast on Monday, killing at least 30. Roxanne menaced the same area where Hurricane Opal roared ashore a week ago, killing at least 10 people.

"We've got the real thing down there," hurricane specialist Max Mayfield said today from the National Hurricane Center in Miami.

"This is a healthy hurricane and I think it will continue to strengthen even before it gets to the Yucatan." The hurricane's strongest winds were expected to reach the northeast Yucatan coast around midnight, he added.

Roxanne — the 17th named storm of the busy 1995 Atlantic hurricane season — formed Monday south of the Cayman Islands, near where Opal was born. Roxanne is the first "R"-named storm since the National Hurricane Center started naming storms in 1950.

The record for tropical storms and hurricanes in a season is 21, set in 1933.

At 8 a.m., Roxanne was about 130 miles east-southeast of Cozumel, Mexico, and moving northwest around 12 mph, and its top sustained winds had increased to 90 mph.

Forecasters expected it to turn west-northwest today and strengthen further, perhaps becoming a Category 2 storm with winds of at least 96 mph. Hurricanes are ranked on a scale of 1 to 5, with 5 the strongest.

A hurricane warning was issued for the east coast of the Yucatan Peninsula from Chetumal north and west to Progreso. Civil authorities declared an emergency alert, warning skippers of some 200 fishing boats on the high seas to return to their ports, the official Notimex news agency said.

On Monday, people in the Florida Keys had been urged to monitor Roxanne, but forecasters shifted that caution to Texas early today.

"The Keys are off the hook," Mayfield said. "It looks like most of the computer models take it westward across the Yucatan into mainland Mexico. Some say it may turn in the general vicinity of south Texas."

Five to 10 inches of rain were possible in the Cayman Islands, western Cuba and the Yucatan by Wednesday, forecasters said.

A tropical storm warning and hurricane watch were posted for the Isle of Youth and Pinar del Rio province of western Cuba, while the Cayman Islands remained under a tropical storm warning.

"Most of the resorts there, Cancun, Cozumel, they're built quite well and know they have a hurricane problem," Mayfield said. "They've gone through this drill before."

Opal crashed into Mexico's Gulf Coast last Monday. It strengthened further over the Gulf of Mexico before slamming into the Florida Panhandle, destroying hundreds of homes and businesses, killing at least 20 people in four states and causing $1.8 billion in damage to insured property.

The Atlantic hurricane season runs from June 1 to Nov. 30.

INSIDE

Is Third Party Needed? 2
Chief's Overtime Victory 5
Disposable Contact Lenses 8
Football Contest 9
Amtrak Derailment 10

WT-Int. Crude - $17.33

THE SNYDER DAILY NEWS

TUESDAY
Oct. 10, 1995
Vol. 46 No. 137
10 Pages 50¢
Home Of Nell Clayton

Energy savings plan turns on smiles at Western Texas

Just three months into a 10-year energy conservation plan, Western Texas College trustees learned Monday night that almost $50,000 had been saved in the first three months alone.

Pete Golwas and Gary Loden of Johnson Controls presented the first of reports which are required quarterly showing energy savings of $49,418, just $17,104 shy of the company's annual guarantee.

Johnson Control representatives said actual savings almost doubled guaranteed savings. While pleased about the first three months, representatives said it is too early to draw long-term conclusions.

Johnson Controls completed heating and cooling modifications at the end of 1994, and the period reported was April, May and June. Golwas praised the WTC maintenance staff for its cooperation.

Leeon Pettitt, physical plant director, said he believes the savings will continue and have the opportunity to grow because of ability to control optimum loads.

Dr. Harry Krenek, WTC president, acknowledged receipt of a $1,000 donation from Johnson Controls to the college scholarship fund. Dr. Krenek said the contract was first interpreted to be a single $1,000 donation, but noted that Johnson Controls had indicated it would make a $1,000 contribution each year for 10 years.

Other action items included acceptance of a bid from Q&A Systems of Austin for purchase of computer hardware. The low bid of $21,022 was $1,700 below the bid of Computer Solutions of Snyder.

Trustees also accepted a bid of $24,704 from Wilson Motors for the purchase of a 1996 Ford one-ton diesel pickup for use in the college farm program. One other bid received was from Big Country Chevrolet. Board member Bill Wilson Jr. did not participate in the discussion nor vote.

A consortium of three local insurance agencies offered a bid for college building and content insurance. Trustees opted for a $10,000 deductible and approved the bid at a premium of $24,415. The three participating agencies are Snyder Insurance Agency, Fowler and Associates and Hugh Boren and Son.

Trustees also authorized the administration to seek bids for the purchase of a satellite dish that can be used for teleconferences, staff training and academic activities. Estimated cost is $10,000 with as much as $4,500 being paid from Carl Perkins funds.

The board also was told that the low bid for printing of the college catalog was up 17.1 percent due to increased cost of paper.

Rather than re-bidding, trustees instructed the administration to proceed with bids to be considered at November's regular meeting.

Under informational items, the board was advised of a meeting of the West Texas Administrators and Trustees to be hosted by WTC starting at 7 p.m. Oct. 20.

Colleges to be represented, in addition to WTC, are Howard College, Midland College and Odessa College. The board was also reminded that it will have its annual planning session starting at noon on Saturday, Oct. 21.

Carl Williams, president, presided. Also present were Wilson, Jay Kidd, R.C. Patton, Eddie Peterson, Carolyn Barbee and Lee Presswood.

THE SDN COLUMN

By Roy McQueen

The feller on Deep Creek says, "The person who always agrees with you lies to others, too."

Ask most any innkeeper, and they are interested only in basic stuff. American hotel guests are expected to pay before leaving, check out on time and not tear up the room.

What else one may do behind closed doors is usually left up to one's own conscience. But, the same is not true in China.

At the Jiazhou Hotel in Western China, not only are there rules about checking out and misusing the facility, there is a long "Notice to Guests" posted in each room.

The list of dos and don'ts have a few typographical errors, but the message remains clear:

--Wild drinking, disturbance, gambling, drug-taking, lecherous acts, prostitution, obscene and superstitious painting, calligraphy and videotape recordings disseminating and projecting are strictly forbidden.

--Guns, bullets, explosives, poisonous and radiative items (including inflammable chemical items) are not allowed.

--Quiet is always required in the hotel. Disturbances are forbidden.

--You are not to keep unregistered guests in room overnight or sublet the room/bed to another person.

--Use of electric stoves, irons, ovens and other electric equipment is not allowed. Copymachines, telex and other offices facilities can not be installed without approval.

--Burning substance, setting off firecrackers, piling up inflammable items and the washing of items with inflammable liquids are prohibited. Smokers must be aware of fire control and not smoke in bed.

--Raising birds, poultry and livestock is forbidden.

--We can only provide a pleasant and quiet environment with your help...

Also, don't change the oil in your car while in your room.

Council calls meeting tonight

Snyder City Council will have a called meeting at 6:30 this evening to consider a two-item agenda.

The council is to consider the wording of landfill contracts for private industry, then go into executive session to discuss personnel, specifically Fire Chief Terry Don McDowell.

HISD board meets tonight

Hermleigh ISD board of trustees will consider bids, appraisal district candidate and the School Facilities Assistance Program in a meeting set for 7:30 this evening.

The board is to review and consider bids for a dressing room addition at the gymnasium. Trustees will also discuss and consider various ways to use funds from the School Facilities Assistance Program.

In other business, the board will set the teacher appraisal calendar and nominate candidates to be placed on the ballot for the Scurry County Appraisal District board of director's election.

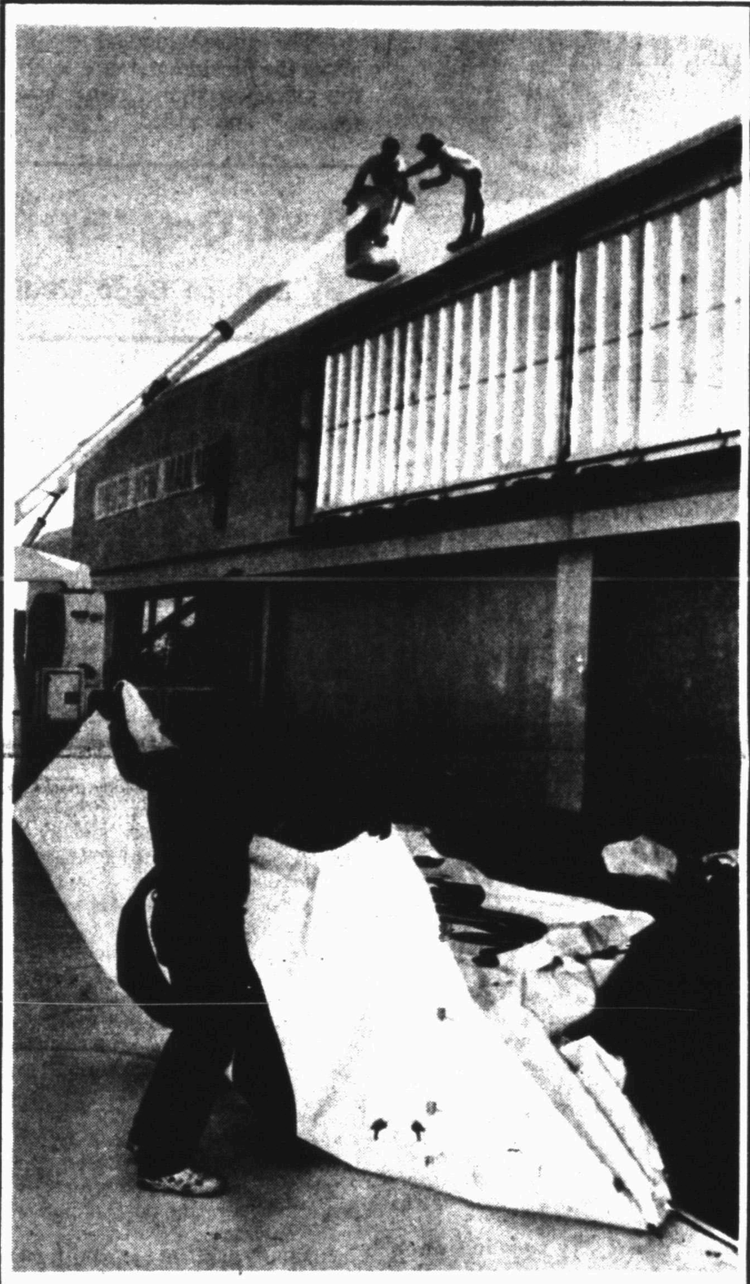

NEW SIGN - Workers with Martin Sign Co., were hanging a new sign at the site of the Lawrence IGA on North College Avenue this morning. Grant Thompson gets it ready while Adrian Sneed, IGA employee, and Wade Bradbury are on the roof. (SDN Staff Photo)

Simpson agrees to interview

Won't be paid for appearance

LOS ANGELES (AP) — Pay-per-view outlets balked, so O.J. Simpson agreed to grant his first extensive interview since his acquittal to NBC — in a live, no-holds-barred discussion to air Wednesday night.

Simpson will be interviewed by Tom Brokaw and Katie Couric in the middle of a special three-hour broadcast of "Dateline NBC." The ex-football star won't be paid by the network, which once employed him as a sports commentator.

The hourlong segment will run commercial-free and regular commercial rates will apply for the rest of the show.

"NBC will not profit from this interview," network spokeswoman Beth Comstock said Monday.

Simpson, 48, was acquitted last Tuesday in the June 12, 1994, knife killings of his ex-wife Nicole Brown Simpson and her friend Ronald Goldman. Simpson did not testify during the trial.

Since his acquittal, he has made few public comments. He spoke briefly by phone last week on CNN's "Larry King Live."

NBC News President Andrew Lack negotiated by phone over the weekend with Simpson's representatives and then Simpson to secure the interview. The network said it agreed to no preconditions.

Some cable TV operators had rebelled at the idea of a pay-per-view interview that could have earned Simpson millions of dollars.

Simpson has long had ties to NBC. In addition to being a network football commentator, he counted among his supporters NBC West Coast President Don Ohlmeyer, who visited Simpson in jail.

"I think that his decision to speak with NBC certainly reflects his belief that they've been fair in their coverage of the case," Simpson defense attorney Carl Douglas said.

One executive who buys commercial time on the networks for a prominent Madison Avenue agency estimated that NBC was forgoing more than $1.4 million in advertising revenue by going commercial-free during the hour devoted to the Simpson interview.

At WTC...

'Tartuffe' opens Wednesday

Western Texas College will present the comedy "Tartuffe," Wednesday through Saturday on campus.

The play, the first of the fall term at WTC, will be held in the central courtyard instead of the Fine Arts Theatre. The outdoor atmosphere should lend a more relaxed setting to the play, said drama director Michael Endy, who will play the lead role of Tartuffe.

Because it is being performed outdoors, the audience is invited to bring snacks and drinks, or they may purchase food items from the cafeteria staff.

"Tartuffe" questions the woman's perceived role in society. The comedy satrizes both religious and social hypocrisy, revolving around Tartuffe, an impostor who dupes a man of true piety into destroying his own home.

In addition to Endy, other major characters in the play include Madame Pernelle, played by Melissa Shatney of Snyder; Flipotè, played by Krista Tydlaska of Tow; Orgon, played by Cody Cummings of Garden City; Elmire, played by Tonyua Tiday of Graham; and Cleante, played by Josh Palmer of Snyder.

Others are Damis, played by Scott Bell of Graham; Marianne, played by Sally Allen of Graham; Velere, played by Michael McQuerry; and Dorine, played by Kari Ferris of Snyder.

Performances are at 8 o'clock nightly. Tickets are $5 for adults and $3 for students.

Play-goers can cut the cost of tickets by purchasing season tickets at $16 for adults or $10 for students and senior citizens. In addition to "Tartuffe," WTC will be presenting "A Doll's House" on Nov. 15-18, "American Primitive" on Feb. 28-29 and March 1-2; and "The Butler Did It" on April 17-20.

ASK US

Q—When will new voter registration cards be mailed out?

A—The new cards, which will be orange and white, will be mailed between Nov. 15 and Dec. 5. Anyone who has moved or changed their name will need to contact the county clerk's office with the new information.

FORECAST - ALMANAC

Snyder Temps: High Monday, 85; low, 57; 7 a.m. reading Tuesday, 58; no precipitation; total for 1995, 18.85 inches.

Area Forecast: Tonight, partly cloudy. Low 50-55. Light E wind. Wednesday, partly cloudy. High mid 80s. E wind 5-15 mph.

Sunset: 7:18 p.m.
Sunrise: 7:44 a.m.

Of 282 days in 1995, the sun has shone 267 days in Snyder.

TODAY'S THOUGHT

An excellent wife is the crown of her husband, but she who shames him is as rottenness in his bones.

Proverbs 12:4

Former governor questions whether third party is needed

AUSTIN (AP) — While many voters voice unhappiness with Democrats and Republicans, Ross Perot's plan to create a third political party may not be the answer either, former Texas Gov. Ann Richards says.

The Democrat, who won Perot's endorsement in her unsuccessful re-election bid last year, said in an interview that she's not sure another party would win over voters who don't like their current choices.

"It's very hard for anyone to put a party together that is going to satisfy people who essentially dissent," Richards told The Associated Press on Monday.

"If the time has come in this country that a sizeable number of people feel neither party is addressing what they want addressed — then so be it. Is a third party the answer to that? Lots of times people want something other than what they've got — but then they don't necessarily want what they get."

Richards said she's not sure the current two-party system leaves a broad "middle" ground between Democrats and Republicans.

But the growing influence of the GOP's conservative wing could cause trouble for that party, she said.

"I do think the Republican Party increasingly has a problem: you cannot get nominated unless you appease the right wing.

"It is very much like the trials that the Democratic Party goes through. How do you take people of disparate ideas, ideologies and directions and keep all the puppies in a basket? You look up and one group of puppies is running down the stairs."

Richards said Perot, as an independent presidential candidate in 1992 and since then, has been effective in calling attention to issues politicians otherwise might ignore, such as the budget deficit.

In proposing a new party last month, Perot said it would mirror the platform of his United We Stand America group and focus on a balanced budget, campaign and lobbying reforms.

"Ross forces a dialogue and forces discussion of issues that neither party is really talking about," Richards said. "So while I am a Democrat, I am loyal to my party, I work hard within it and will continue to do that, I also believe in democracy."

Richards, who played prominent roles in her party's two most recent national conventions, said it's too soon to start handicapping the 1996 presidential race.

But she said she likes President Clinton's chances for re-election and is fascinated by the possible candidacy of retired Gen. Colin Powell.

"I think Clinton's chances of success are very good. He sort of finally hit his stride.

"When people talk to me about the presidency, its amazing to me that anyone would want it. It's just like you can't succeed. But he is a really focused and a really committed public servant. I think he's got a good shot at it," she said.

"The most interesting thing about the presidential race itself is the decision that Colin Powell makes," she added.

PROMOTED — Captain Harold McCreary, second from left, presided over promotions recently at the Texas Army National Guard Armory. McCreary is the Company Commander of Co. D, 111th Engnr. Bn., and is stationed in Abilene. Receiving promotions were, from left, Pfc. Jackie Alvarez of Ft. Worth, who was promoted from private; Sgt. Timothy Youngblood of Lubbock, who was promoted from specialist; and Staff Sgt. Kenneth Stanton of Lamesa, who was promoted from the rank of sergeant. (Contributed Photo)

Dear Abby

By Abigail Van Buren

© 1995 Universal Press Syndicate

Sharp Eyes Beat Sharp Ears When It Comes to Safe Driving

by Abigail Van Buren

© 1995 Universal Press Syndicate

DEAR ABBY: Recently I've seen several references to the problem of people with poor hearing obtaining driver's licenses.

I've been hoping to see a letter from one of your deaf or hard-of-hearing readers explaining that poor hearing is not an issue when it comes to driving.

I am an interpreter for the deaf, and one of the most commonly asked questions is, "Can deaf people drive?"

Abby, the ability to drive has absolutely nothing to do with hearing. In fact, insurance companies report that deaf drivers have fewer accidents than hearing drivers!

Deaf people rely on their vision much more than hearing people, thus they are much more attuned to what's happening on the road.

Emergency vehicles have huge revolving bubble lights, which make them visible to people who do not hear them coming.

If hearing were really that important to drivers, companies that manufacture car stereos would have to do something about the volume of those stereos. Believe me, people driving around with their stereos blasting are a much greater hazard on the road than the deaf or hard-of-hearing.

DIANA WALSH O'TOOLE,
YORKTOWN, VA.

DEAR DIANA: Thank you for an informative letter. According to the California Department of Motor Vehicles, driver's licenses are, indeed, issued to drivers with hearing challenges, and the inability to hear is not considered an impediment to safe driving.

* * *

DEAR ABBY: My friend has a difficult problem. When her daughter, "Carol," comes to visit from out of town, she brings her two dogs. One dog, "Taffy," is just under a year old, very rambunctious and undisciplined. She runs between your legs when you walk, and more than once has nearly caused my friend to take a fall. The other dog is old and incontinent. The carpet reeks for days after she visits.

My friend complains to me, but she refuses to say anything to Carol for fear it will end her visits. How can she tactfully tell Carol to leave the critters home?

We are both in our mid-70s. I don't visit when Carol and her dogs are there because I'm afraid of falling over Taffy. Meanwhile, the stench is more than I can handle!

AN OLD FRIEND

DEAR FRIEND: Until your friend gets the courage to talk candidly with her daughter, there's nothing anyone can do.

She should tell Carol that she cannot risk an injury because of Taffy, nor can she tolerate the older dog's incontinence.

She could also offer Carol a choice of the following options:

1. Leave the dogs with a pet-loving friend when she comes to visit.

2. Take Taffy to obedience school, and board the older dog during visits.

3. Carol can stay at a motel that accepts pets, and leave them there while she and her mother visit.

* * *

What teens need to know about sex, drugs, AIDS, and getting along with peers and parents is in "What Every Teen Should Know." To order, send a business-sized, self-addressed envelope, plus check or money order for $3.95 ($4.50 in Canada) to: Dear Abby, Teen Booklet, P.O. Box 447, Mount Morris, Ill. 61054-0447. (Postage is included.)

Astro-graph

By Bernice Bede Osol

Your Birthday

Wednesday, Oct. 11, 1995

In the year ahead, you're likely to put more energy, dedication and imagination into satisfying personal ambitions. These extra efforts could be the elements that assure success.

LIBRA (Sept. 23-Oct. 23) Move cautiously and thoughtfully today in your financial dealings. Any mistakes made at this time could produce lingering, negative effects. Libra, treat yourself to a birthday gift. Send for your Astro-Graph predictions for the year ahead by mailing $2 and SASE to Astro-Graph, c/o this newspaper, P.O. Box 1758, Murray Hill Station, New York, NY 10150. Make sure to state your zodiac sign.

SCORPIO (Oct. 24-Nov. 22) Make it a point today not to tie yourself in with someone who doesn't understand the value of teamwork. An unproductive ally could be a drag.

SAGITTARIUS (Nov. 23-Dec. 21) Neglected, distasteful chores you've been shoving under the rug lately might catch up with you today. You should start now to rid yourself of these annoyances.

CAPRICORN (Dec. 22-Jan. 19) Try not to get involved today with groups or cliques that contain individuals who make you feel uncomfortable. Hang out with pals who make you smile instead of sneer.

AQUARIUS (Jan. 20-Feb. 19) It might prove unwise today to create an opening where outsiders could get involved in your family's personal affairs. Restrict your discussions to members of your clan.

PISCES (Feb. 20-March 20) Today you might be tempted to level a few choice comments at an individual who has irritated you lately. The relief would only be temporary, but the potential wound would linger.

ARIES (March 21-April 19) Strive to be both cautious and prudent today in your financial affairs. Do not let anyone pressure you into buying something you can't afford at this time.

TAURUS (April 20-May 20) Someone with whom you're closely associated is not satisfied with the way the relationship is presently going. Try to do your share and more today to enhance the alliance.

GEMINI (May 21-June 20) Co-workers might make your day more difficult than necessary by performing in a sloppy manner. You will probably have to take steps to cover up their ineptness.

CANCER (June 21-July 22) Show tenderness and tact today when dealing with a sensitive, thin-skinned friend. Before you speak, consider whether or not your words may wound.

LEO (July 23-Aug. 22) Your friends could have unfavorable things to say about you today if you try to take too much credit for something others played a major role in accomplishing.

VIRGO (Aug. 23-Sept. 22) Everyone is entitled to his or her opinion. Keep this in mind today so that you don't overreact if friends express views contrary to yours.

©1995 by NEA Inc

Hearing begins on proposal to add two more area codes

AUSTIN (AP) — Southwestern Bell Telephone Co.'s plan to use new area codes in Dallas and Houston is being considered by state regulators, who are expected to decide the matter before the end of the year.

The company wants to assign people a new area code if they get a new telephone number — 972 in Dallas (currently 214), and 281 in Houston (currently 713). The area code would not change for existing numbers.

The proposal, which Dallas residents have greeted with angry letters to the Public Utility Commission, would mean that people in the same neighborhood or even same house could have different area codes.

People would have to dial the new area code plus the other seven numbers even while making a local telephone call, although they wouldn't be subject to long-distance charges on such calls.

A PUC administrative law judge convened a hearing Monday to consider whether Southwestern Bell's plan is preferable to the way area codes traditionally are introduced when new numbers are needed, by geographic area.

After the hearing concludes in two to three weeks, the administrative law judge will write a report for the three-member PUC, which is expected to make a decision in December.

In the last five years, new area codes have been initiated east of Houston, outside the Dallas area and south of Austin. In each case, the new area codes were assigned to distinct geographic regions.

If such a geographic split were used in this case, Southwestern Bell officials estimate that 1.6 million people would have their numbers changed in Dallas, and 1.2 million in Houston.

The PUC hearing was initiated over the Dallas proposal by MCI Telecommunications Inc., a long-distance company that wants to offer local telephone service in Texas.

MCI contends Southwestern Bell's plan would hurt competition because competitors would have to use the new area codes. Southwestern Bell says existing customers could keep their present numbers even if they change local telephone companies.

Date Book

Oct. 10, 1995

Today is the 283rd day of 1995 and the 18th day of fall.

TODAY'S HISTORY: On this day in 1845 the United States Naval Academy opened in Annapolis, Md.

TODAY'S BIRTHDAYS: Antoine Watteau (1684-1721), artist; Benjamin West (1738-1820), artist; Giuseppe Verdi (1813-1901), opera composer; Helen Hayes (1900-1993), actress; Thelonious Monk (1918-1982), musician; Ed Wood (1924-1978), director; Harold Pinter (1930-), playwright, is 65; Ben Vereen (1946-), dancer-actor, is 49; David Lee Roth (1955-), singer, is 40; Martina Navratilova (1956-), tennis great, is 39.

TODAY'S SPORTS: On this day in 1926, the St. Louis Cardinals won game seven of the World Series when a hungover Grover Cleveland Alexander came out of the bullpen and struck out New York Yankee Tony Lazzeri with the bases loaded.

TODAY'S QUOTE: "I looked into his eyes and saw that they were bloodshot, but they weren't foggy. I gave him the ball and told him to get Lazzeri." — Rogers Hornsby, St. Louis Cardinals manager

TODAY'S WEATHER: On this day in 1973, downpours dumped up to 20 inches of rain on north-central Oklahoma.

SOURCE: 1995 Weather Guide Calendar; Accord Publishing, Ltd.

TODAY'S MOON: Between full moon (Oct. 8) and last quarter (Oct. 16).

©1995 NEWSPAPER ENTERPRISE ASSN.

Berry's World

© 1995 by NEA, Inc.

"The value of Bill Gates' stock holdings is now $13 billion — well, SMELL ME!"

Lowrance earns BA in biology

Boston University awarded academic degrees to 1,007 students this fall.

Among the graduates was Snyder resident Courtney R. Lowrance, who received a BA in biology with a specialty in marine science, cum laude.

Lillie Edmonson is SDN winner

Lillie Edmonson of 3709 18th is the September winner of a free year's subscription to the Snyder Daily News. Each month a drawing is held from the names of those who have subscribed or renewed for six months or more.

THE SNYDER DAILY NEWS

Published each Sunday morning and each evening, except Saturday, by Snyder Publishing Co., Inc., 3600 College Ave., Snyder, Texas 79549.

Second Class postage paid at the post office at Snyder, Texas, Publication Number USPS611-520.

POSTMASTER send change of address to P.O. Box 949, Snyder, Texas 79550.

SUBSCRIPTION RATES: By carrier in Snyder, $7.00 per month.

By mail in Scurry and adjoining counties, one year $72.00; balance of Texas and out of state $92.00.

Roy McQueen, Publisher
Bill McClellan, Managing Editor
MEMBER OF THE ASSOCIATED PRESS

The Associated Press is exclusively entitled to use for republication all news dispatches in this newspaper and also local news published for republication of special dispatches.

You Are Cordially Invited

GOSPEL MEETING TONIGHT!

Harold Taylor
Carrollton, TX

Tues. 7 p.m. "Talk With Charlie Churchman" (Non-denominational Christianity)

Wed. 7 p.m. "A Fellowship Of Encouragement"

37th Street Church of Christ

2500 37th Street

WARNING ROOF BUYERS

A Roofer Working In This Area May Be Using Our References Call 1-800-754-9715

Snyder, Texas

Snapper Mowers

$9000

1996 FORD RANGER XLT Pick-Up Trucks

SUPER BOWL XXX

TWO TRIPS FOR TWO NATIONAL FINALS RODEO LAS VEGAS

SUPER BUCKS IN TRUCKS
Sweepstakes
6 Great Prizes
Nearly $50,000.00
Grand Prize
Two Winners 1996 Ford Ranger XLT Pick-Up Trucks
First Prize
Two Trips for Two Super Bowl XXX
Early Entry Prize
Two Trips for Two National Finals Rodeo Las Vegas

4-56 graduating class BSU building on the d the day of visiting members and teachers hapman Gray, Anita Carolyn Smith Cox, rner Stephens, Mary , Dixie Lee Kimmel Burns, Joyce Nell Brown Flowers, Mary Nell Mosely Young, Sue Wishert Ford; third row, Joel Robertson, Billye Layne Sego, Edith Taylor Dawson, (her late husband, L.M. Dawson, was class sponsor and ag teacher), C.D. Gray Jr., Don Gray, teacher C.J. Smith, Leon Huddleston, James Robert Brown; back row, Harold Lee Roddy, Franklin Bryant, Lawton Taylor, Leon Ford, Ferrell Bryant, Maben Richardson and Lynn Fox, teacher. (Photo by Wadleigh Studio)

er is early breast cancer. Mayor David Holt signed a document proclaiming October as awareness month in Snyder as Doris Spikes, left, and Dolores Jones look on. Standing are Martha Schiebel, Bonnie Hodge, Janet Wessom and Barbara Gowin. (Staff Photo by Jo Ann Nunley)

Community Calendar

TUESDAY

Weight Watchers; Trinity Methodist Church (south wing); noon; for more information, call Nathalie at 573-0015.

Plainview TRCEC; 2 p.m.

Atheneum Study Club; Thelma Carlisle to give program on "Gifts From the Kitchen;" Martha Ann Woman's Club; 4:15 p.m. program

Narcotics Anonymous; Winston Park Club; for more information call 573-2101, 573-0599 or 573-1579; 6 p.m.

Snyder Shrine Club; call 863-2702 for meeting place; 7 p.m.

ACBL Open Pairs Duplicate Bridge; Snyder Country Club; 7 p.m.

Canyon Gun Club; 1910 25th; 7:30 p.m.

Xi Alpha Alpha Theta Chapter of Beta Sigma Phi; MAWC 7:30 p.m.

New Horizon Alcoholics Anonymous; Park Club in Winston Park; for information call 573-1141 or 573-2101; 8 p.m.

Al-Anon; Park Club in Winston Park, 37th & Ave. M; for inofrmation call 573-3956, 573-2101,573-1141 or 573-8626; 8 p.m.

WEDNESDAY

Christian Women's Club's luncheon; Snyder Country Club; 11:30 a.m. to 1:30 p.m.; $7.50 for lunch ($1 for beverage only); reservations by noon Tuesday by calling Martha at 573-8627 or Nan at 573-3440.

Narcotics Anonymous; Park Club in Winston Park; for information call 573-2101, 573-0599 or 573-1579; 8 p.m.

THURSDAY

Snyder Palette Club; airport terminal; 9 a.m. to 4 p.m.

Ministerial Alliance; Willow Park Inn; prayer meeting at 9:30 a.m., meeting at 10.

Snyder Charter Chapter ABWA; MAWC; 7 p.m.

TOPS TX56, (take off pounds sensibly); weigh-in and meeting 5:30 to 6:30 p.m.; 2501 35th. For information call Peggy Vernon at 573-3122.

Deep Creek Cloggers lesson; American Legion; 6:30 to 8 p.m.

SOS (singles of Snyder) volleyball and games; First Baptist Church Family Center; 7 p.m.

Codependents Anonymous; Park Club in Winston Park; 37th & Ave. M; for information call 573-7358; 7 p.m.

New Horizons Alcoholics Anonymous; Park Club Addition in Winston Park; for information call 863-2349 or 573-8626; 8 p.m.

FRIDAY

Free blood pressure clinics; Senior Citizens Center, 9:30 to 11 a.m.

Blood pressures will be taken at Cogdell Hospital Home Health Services, 1800 Cogdell Blvd. Suite B; 1-2 p.m.

ABCL Open Pairs Duplicate Bridge; Snyder Country Club; 1:30 p.m.

Cornelius-Dodson House; open by appointments; 573-9742 or 573-2763.

Scurry County Alcoholics Anonymous; Park Club in Winston Park; for information call 573-8626, 863-2349; (last Friday of the month is the birthday, open meeting); 8 p.m.

Al-Anon; Park Club in Winston Park, 37th & Ave. M; for information call 573-3956 or 573-2101; 8 p.m.

SATURDAY

Defensive Driving; Snyder Savings and Loan Community Room, 27th and College; 8 a.m. to 3 p.m.

People Without Partners; Inadale Community Center; games of 42 and dominos; 6:30 p.m.

SUNDAY

Scurry County Alcoholics Anonymous; Park Club in Winston Park; for information call 573-1141, 863-2349 or 573-8626; 10 a.m.

Scurry County Museum; Western Texas College; open from 1 to 4 p.m.

ABCL Open Pairs Duplicate Bridge; Snyder Country Club; 1:30 p.m.

Beginners Alcoholics Anonymous and Narcotics Anonymous; Park Club at Winston Park, 37th & Ave. M; 7 p.m.

Bridge

By Phillip Alder

10-10-95

NORTH
♠ 8 5
♥ 9 7 2
♦ K 7 6 2
♣ A 5 3 2

WEST
♠ 9 6 3 2
♥ Q 8 6 5 4
♦ 10 3
♣ 9 6

EAST
♠ K 10 7 4
♥ J 10 3
♦ Q 9 5
♣ Q 10 7

SOUTH
♠ A Q J
♥ A K
♦ A J 8 4
♣ K J 8 4

Vulnerable: Neither
Dealer: West

South	West	North	East
	Pass	Pass	Pass
2 ♣	Pass	2 ♦	Pass
2 NT	Pass	3 NT	All pass

Opening lead: ♥ 5

Bridge for today and tomorrow

By Phillip Alder

Aimed at better players, Bridge Today magazine is edited by Pamela and Matthew Granovetter, who now live in Israel. An annual six-issue subscription is $27. For an extra $3, you can get a copy of the book "For Experts Only." If interested, call (800) 525-4718.

I liked this deal from Pete Kichline's regular slot called The Traveling Score. Would you have handled the minor-suit spot-cards to best advantage?

South's sequence, a strong, artificial and forcing two clubs followed by a rebid of two no-trump, showed a balanced 23-24 points.

South made the most of the favorable lie of all the honors. After winning the first trick with the heart king, he played the diamond *eight* to dummy's king. Then he led a diamond to his jack. When the finesse won, South played the club *eight* to dummy's ace, followed by a club to the jack. When that finesse worked too, South could maneuver two spade finesses. He cashed the diamond ace, played the diamond four to dummy's seven and took the first spade finesse. Next came the club king, the club four to dummy's five and a second spade finesse. That gave South all 13 tricks: three spades, two hearts, four diamonds and four clubs.

Perhaps North and South discussed getting to a slam, but what happens if the East and West hands are switched? Then even three no-trump is potentially too high. Don't be overly influenced by the actual distribution. Finesses don't always win.

Phillip Alder's book, "Get Smarter at Bridge," is available, autographed upon request, for $14.95 from P.O. Box 169, Roslyn Hts., NY 11577-0169.

© 1995 by NEA Inc.

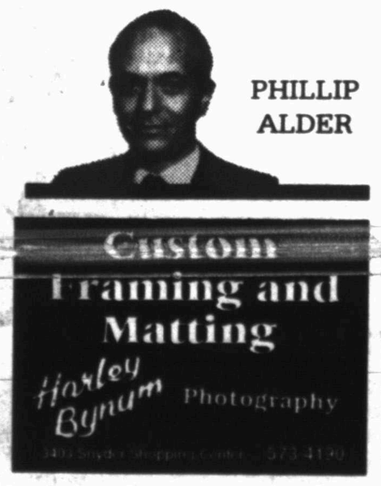

PHILLIP ALDER

Good men asked to stand up

LANSING, Mich. (AP) — When it comes to domestic violence, Denise Brown doesn't want good men to get bad raps.

"There are some nice, gentle men out there. You guys are getting a bad name," Brown told about 350 people at a rally Sunday outside the Capitol.

"You've got to stand up and say, 'You can't do that' when you hear other men talk about abusing wives and girlfriends," she said.

Brown has made it her mission to raise awareness about domestic violence since her sister Nicole Brown Simpson was stabbed to death last year along with friend Ronald Goldman. Last week, O.J. Simpson was acquitted in their deaths.

"I think Nicole is real happy right now and she's in a good place, a better place than what she used to be in," Brown said.

Earth Tip: If you're using leaded gas in a car made to use unleaded, cut it out. Not only is it illegal, but it's bad for the environment. While you're at it, fill-'er-up with care. Don't "top off" and remember to keep your car tuned and your tires properly inflated.

Ennis Creek sets annual reunion

All present and ex-residents of Ennis Creek will meet for a reunion Oct. 21 at Towle Park Barn.

Registrations will begin at 10 a.m. Those attending the Saturday luncheon should bring a covered dish, ice and drinks will be furnished.

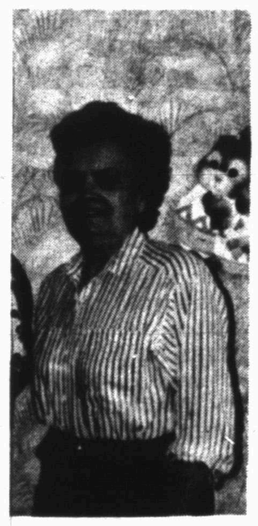

s Arts and Crafts Co- ident; Myrle Gafford, berry. (Contributed

Co-op announces 1995-96 officers

In 1986 Charlotte Green and three of her friends wanted an outlet for their crafts, and since most of their wares were gifts and items with a Christmas theme, they opened a Just Til Christmas Store.

Their first store was opened just three weeks before Christmas, located in Pam Zeck's studio, but they were pleased with its success. A few years later they organized Creative Friends, a co-op with approximately 30 members. They have two shows a year in addition to the annual Christmas store.

Membership to Creative Friends requires yearly dues of $20, 10 percent commission, and members must work equal number of hours in each show he or she is participating in.

Officers for this year include Peggy English, president; Margaret Watkins, vice president; Myrle Gafford, treasurer; Sonja Hanks, secretary; and Angelia Carey, project chairman.

s of Certo in a glass of ed grape juice once or depending on the severity toms) has helped them ner remedies, both pre- d over the counter, have this "folk remedy" was red or why it appears to o questions that remain mystery.

N ROSEWATER HAND ECIPE — Danielle H. of La., writes, "Can you use for the vodka in your Hand Lotion recipe? We or buy liquor and were it could be replaced with se." Sure! Vodka is noth- than pure alcohol, ots rather than grain; r local pharmacy and ask percent grain alcohol. e that the reason the for vodka is that grain ghly toxic if ingested so big POISON sign on the which you have decanted ion.

Country club site for CWC on Wednesday

"The Doctor Is In," is the theme for the Snyder Christian Women's Club to meet Wendesday at 11:30 at the Snyder Country Club.

Larry Hall, registered pharmacist at Cogdell Memorial Hospital, will explain how lay people and consumers of medicine should take prescriptions, drug interactions, and other precautions when taking medicine.

Soloist Karne Shaw will provide music entertainment.

The guest speaker will be Jay Pease from Odessa, stockbroker, former high school athelete and sports enthusiast.

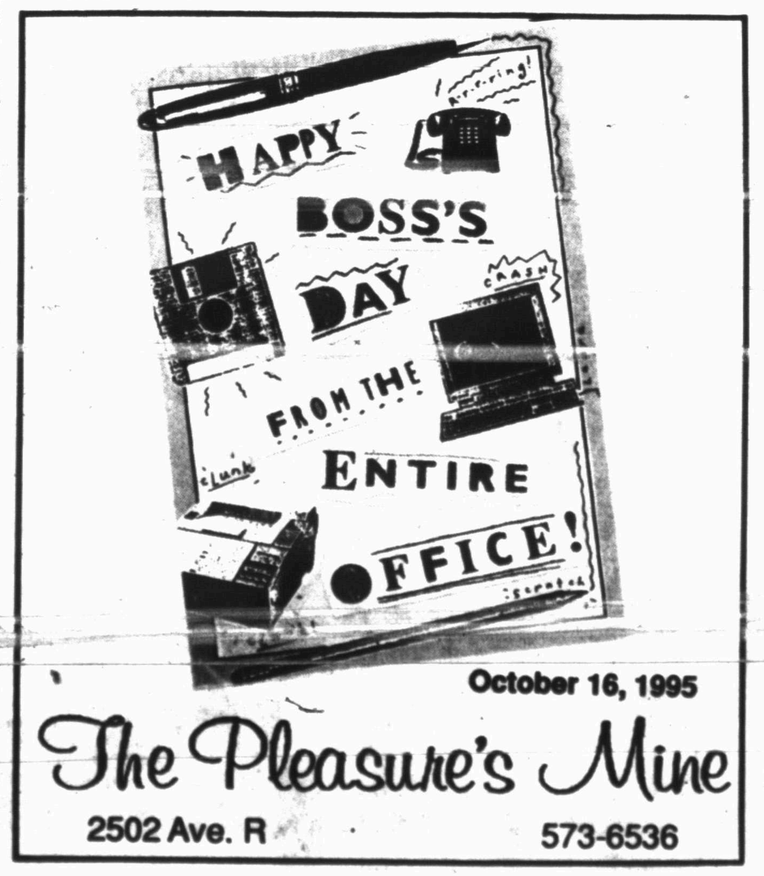

October 16, 1995
The Pleasure's Mine
2502 Ave. R 573-6536

Lawrence IGA
2912 College Ave.
4111 College Ave.
Snyder, Texas

Comics Page

THE SNYDER DAILY NEWS

FRANK & ERNEST by Bob Thaves

THE BORN LOSER® by Art and Chip Sansom

ARLO & JANIS® by Jimmy Johnson

EEK & MEEK® by Howie Schneider

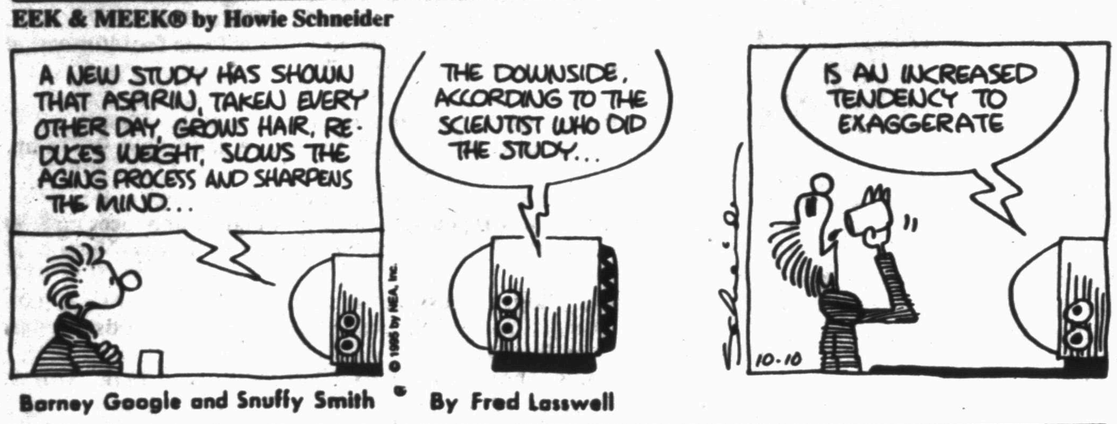

BIG NATE® by Lincoln Peirce

Barney Google and Snuffy Smith By Fred Lasswell

ROBOTMAN® by Jim Meddick

BLONDIE by Dean Young and Stan Drake

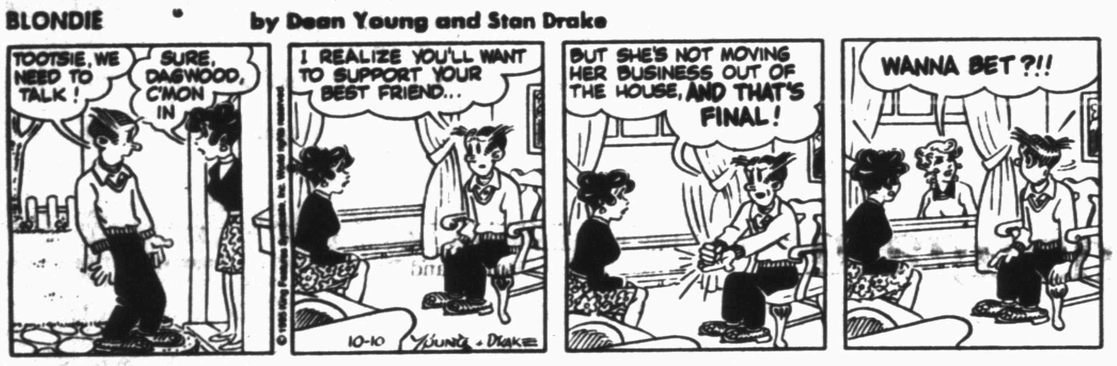

ALLEY OOP® by Dave Graue and Jack Bender

THE GRIZZWELLS® by Bill Schorr

POP CULTURE™ by Steve McGarry

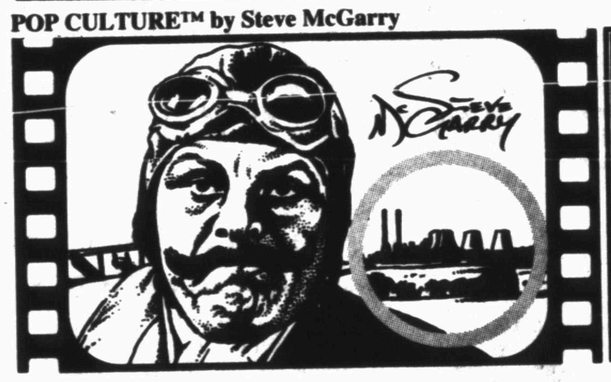

In the scene where ***Terry-Thomas*** gets his aeroplane stuck between two cars of a moving freight train in ***"Those Magnificent Men in Their Flying Machines,"*** a 1930's power plant is clearly visible in the background — yet the movie is supposed to be set in 1910!
In which movie did ***Terry-Thomas*** star with:
a) ***Jack Lemmon*** and ***Virna Lisi*** in the tale of a cartoonist who becomes a reluctant husband
b) ***Spencer Tracy, Milton Berle, Mickey Rooney*** and ***Phil Silvers*** and a host of comedy stars on the trail of hidden bank loot

Answers: a) "How to Murder Your Wife" b) "It's a Mad Mad Mad Mad World"

©1995 by NEA, Inc. 10/10 E-Mail: STEVEMcGAR@aol.com

NEA Crossword Puzzle

ACROSS

1 Nautical rope
4 Cry of pain
8 Sudden breeze
12 Hoodlum
13 Hosiery shade
14 Actress — Perlman
15 — -a-club
16 — -do-well
17 Belonging to us
18 Actor Welles
20 Jabs
22 TV's — Peeples
24 Wooden tub
25 Cough drop
29 Engagement
33 Entertainer — Sumac
34 Spiritual leader
36 Old time
37 Yes — —
39 — contenders
41 Filch (archaic)
42 Close relative
44 Edge of woven fabric
46 Sailor
48 Roman 12
49 Found a spot on a map
53 Indefinite
57 Snug as — —
58 Cereal grass
60 Advanced deg.
61 Lens screen
62 Lily genus
63 Stop
64 Observed
65 Close by
66 Dissenting vote

DOWN

1 Neophyte
2 Thy
3 Flows back
4 Wanting (sl.)
5 Refrigerate
6 Type of school
7 East wind deity
8 Food store
9 No
10 Dried up
11 Soviet news agency
19 Single thing
21 Negative word
23 Son of — —
25 Actress Sue —
26 Biblical king
27 Author Grey
28 Cupid
30 An O'Neill
31 Math subj.
32 Red pigment
35 Furze genus
38 Stop sign, e.g.
40 Actor Laurence —
43 Dine
45 By way of
47 Played anew
49 Falls behind
50 Musical instrument
51 Six-sided figure
52 Cowgirl Evans
54 Wooded valley
55 Forearm bone
56 Mary Baker —
59 Tibetan gazelle

Answer to Previous Puzzle

L	E	A	P		J	O	N		Y	E	A	S
U	M	B	O		E	L	Y		U	P	I	N
S	U	E	S		R	E	E		L	I	M	A
T	S	E	T	S	E		T	E	E	T	E	R
			S	E	M	E		S	T	O	R	E
J	O	T		A	I	N		S	I	M		
U	H	U	H		A	C	C	E	D	I	N	G
T	O	R	E	A	D	O	R		E	Z	I	O
		P	A	N		R	U	E		E	L	D
C	A	I	R	N		E	N	V	Y			
R	U	T	T	E	D		C	A	I	M	A	N
A	R	U	I		R	A	H		E	E	R	O
M	A	D	E		A	L	E		L	S	A	T
P	E	E	R		M	I	S		D	A	R	E

STUMPED? Call for Answers • Touch-tone or Rotary Phones 1-900-454-3535 ext. code 100 • 95c per minute

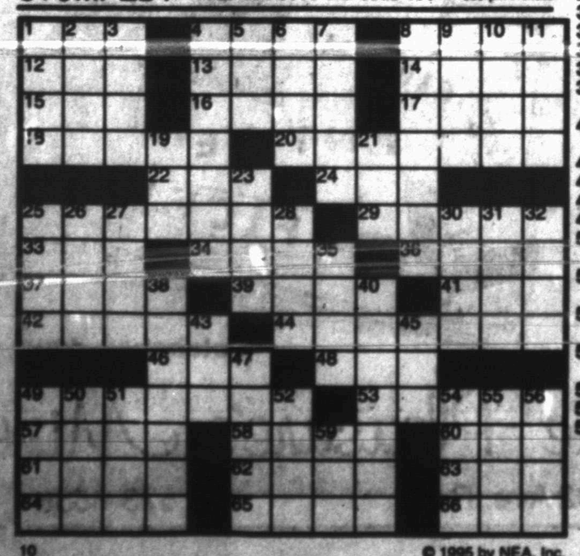

© 1995 by NEA, Inc.

KIT 'N' CARLYLE® by Larry Wright

BEATTIE BLVD.® by Bruce Beattie

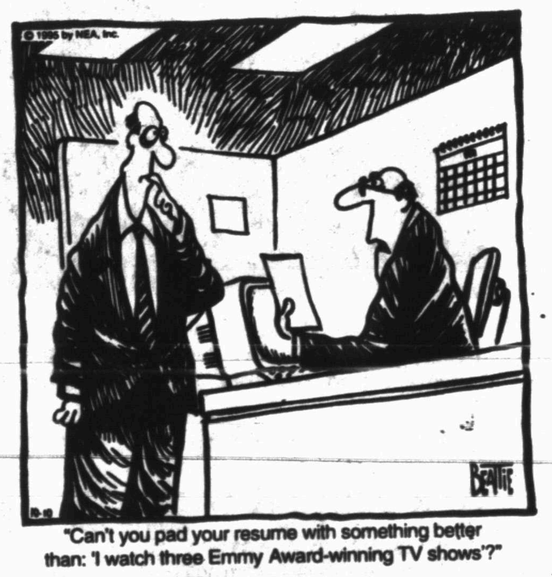

"Can't you pad your resume with something better than: 'I watch three Emmy Award-winning TV shows'?"

LAFF-A-DAY

"You have management potential, but your paper-shuffling needs work."

DENNIS THE MENACE

"BO PEEP'S SHEEP NEED BEEPERS LIKE THE ONE DAD HAS."

SPORTS

Vanover returns punt in Chief's overtime win

KANSAS CITY, Mo. (AP) — The Kansas City Chiefs are working overtime at home ... and winning.

This time, Tamarick Vanover turned in the big play in the extra period, returning a punt 86 yards to give the Chiefs a 29-23 victory over the San Diego Chargers on Monday night.

Vanover was in tears and had to be held up by a teammate as the exuberant Chiefs (5-1) charged into the locker room following the electrifying finish.

"They're almost anti-climactic now," coach Marty Schottenheimer said of the Chiefs' three OT victories at home this season, two of them coming on long returns for touchdowns. "I'm not being cavalier about it. Logic would tell you (that) you better quit getting into them because you are going to fail somewhere along the way, but I'm not so sure with this group.

"I can't quantify it. This football team from the offseason on and into the training camp and the season, there's a lot of fiber about the group."

Steve Bono drove the Chiefs 78 yards to the tying score with 15 seconds left in regulation, following a picture-perfect drive reminiscent of Joe Montana. The Chiefs held off the Chargers (3-3) on the first possession of overtime after San Diego threatened to get in position for a winning field goal.

The Chiefs couldn't move and punted back, and San Diego was stopped when Neil Smith sacked Gale Gilbert for the second time in overtime.

Darren Bennett punted away for the Chargers. Vanover turned the corner along the sideline, got solid blocks from Anthony Davis and Doug Terry and eluded Bennett at about the Chargers 35 to score.

The Chiefs beat Oakland 23-17 in overtime Sept. 17 when an official blocked a receiver off his route and James Hasty returned Jeff Hostetler's pass for a touchdown. Kansas City defeated the New York Giants 20-17 in overtime the week before.

"That is really a tough, tough loss," said Chargers coach Bobby Ross, his own eyes a little red and misty. "I never thought they could get a score in, get a touchdown. You've got to give them credit to go the length of the field with no timeouts."

Bono had completions of 27 yards to Lake Dawson and 16 yards to Webster Slaughter on the drive that tied it in regulation as the Chiefs receivers did an excellent job of getting out of bounds after making catches. Kansas City had no timeouts when the drive started with 1:12 left.

He threw 18 yards to tight end Derrick Walker to tie the game with 15 seconds left.

"It's just a lot of determined people," Bono said. "It seems like when we have to get it done, we've been able to. There are a lot of determined people in the huddle."

It was a club-record third overtime for the Chiefs this season, matching an NFL record. Five games this weekend went into overtime, an NFL record.

The two teams traded field goals before San Diego went ahead on a 2-yard touchdown run by Natrone Means. Kansas City came back to lead 13-10 on Linn Elliott's second field goal and a 1-yard touchdown pass from Bono to Kimble Anders.

John Carney tied it 13-13 with his second field goal, but Elliott kicked another one to give the Chiefs the lead again.

Stan Humphries, who hurt his right shoulder and is doubtful for next Sunday, threw a 4-yard touchdown pass to Shannon Mitchell, and Carney kicked another field goal for a 23-16 lead with 1:12 to play.

The Chiefs apparently have found some of the San Diego magic that carried the Chargers to the Super Bowl last season.

Sealy tops in Class 3A

DALLAS (AP) — Nearly a year later, Sealy coach T.J. Mills still marvels at how easily his team marched through the playoffs to take last year's Class 3A title.

Five games into this season, the victories have come even easier for the top-ranked Tigers. They've outscored opponents 253-27 and their last three wins have been shutouts.

"Other people keep telling me we're better than last year and I really think that, at this point, we are," Mills said Monday. "I don't know if we can get to where we ended up last year because in the playoffs we just kind of walked through that thing. It'll be hard to play that good again."

The numbers show that, so far, the 1995 squad is outplaying the 1994 champions. Last year's team had scored nine fewer points and allowed three more against the same first five opponents.

That dominance has kept Sealy comfortably atop its class all season. In The Associated Press high school football poll released Monday, the Tigers held a tremendous lead over No. 2 Tatum. Sealy was ranked No. 1 on 23 of the 28 ballots from sportswriters and broadcasters from across the state.

Baytown Lee moved into the 5A poll at No. 10, replacing Aldine MacArthur. Dallas Carter's 14-13 loss to No. 2 Odessa Permian dropped the Cowboys from third to sixth.

Rusk moved into the 3A in the 10th spot poll while Crockett, which lost to Groesbeck, fell out of the rankings. Likewise, Rosebud-Lott has assumed the No. 10 place in 2A as Quanah dropped out of the poll.

Bartlett's second loss of the season in Class A opened the door for two teams to jump into the rankings. Burkeville, which has played just two games this season because of cancellations, and Hico were voted into a 10th-place tie.

All 10 4A teams won last week and maintained their positions, with La Marque again atop the heap. All five No. 1's won and retained their positions: Tyler John Tyler in 5A, Celina in 2A and Thorndale in A. Only Thorndale was a unanimous choice.

Sealy began this season with a 35-12 victory over Luling that wasn't as close as the final score. Luling scored once on an long kickoff return and its other points came in the game's final minutes.

The Tigers got a decent run from Giddings, but easily held on 44-15. Since then, Sealy has won 49-0, 46-0 and by the whopping margin of 76-0 last weekend against Rice Consolidated.

"I feel like we've gotten a little better on offense," Mills said. "We've got more experience."

The Tigers offense is led by quarterback Brad Burttschell, but driven by fullback Chris Tate and halfback Jaron Dabney, each of whom has rushed for more than 100 yards in the last four games.

Tate and Dabney were stars last year, too, although in different roles. Tate was the halfback for record-setting runner Fred Smith while Dabney was Burttschell's go-to receiver.

Mills is happy with the changes because Tate "does some things better than Fred, one of them is not fumbling the football," and because his new inside receiver Dante Curry "isn't quite the burner Dabney was, but he's got the best hands on the team."

It seems as if Mills always has someone ready to take the place of a player who graduates or switches positions. There's hardly ever a stretch of years without quality players.

DALLAS (AP) — The Associated Press high school football poll, with first-place votes in parentheses. Total points are based on 10 points for a first-place vote through one point for a 10th-place vote, and previous week's ranking. Voting is by a panel of sports writers and broadcasters.

	Record	Pts	Pvs
Class 5A			
1.TylerJohnTyler(19)	5-0-0	269	1
2.OdessaPermian(6)	5-0-0	246	2
3.AustinWestlake(1)	5-0-0	202	4
4.ConverseJudson(1)	5-0-0	192	5
5.Plano	5-0-0	130	6
6.DallasCarter	4-1-0	127	3
7.ArlingtonLamar	5-0-0	105	8
8.RichardsonLakeHighlands	5-0-0	101	9
9.FlowerMoundMarcus(1)	5-0-0	72	10
10.BaytownLee	5-0-0	18	-

Also receiving votes: Houston Washington 16, Temple 14, Midland Lee 11, Longview 10, Victoria 10, Garland Lakeview 6, Aldine Eisenhower 5, Aldine MacArthur 2, Beaumont Central 1, Lubbock Monterey 1.

Class 4A			
1.LaMarque(17)	5-0-0	261	1
2.Corsicana(5)	5-0-0	232	2
3.Denison(4)	5-0-0	224	3
4.SulphurSprings(1)	5-0-0	198	4
5.CorpusChristiCalallen(1)	5-0-0	174	5
6.Sherman	5-0-0	114	6
7.Stephenville	4-1-0	87	7
8.SouthlakeCarroll	5-0-0	74	8
9.WestOrange-Stark	4-1-0	52	9
10.CedarHill	5-0-0	40	10

Also receiving votes: Sweetwater 24, Waco University 14, Saginaw Boswell 12, Henderson 11, Bay City 8, New Braunfels Canyon 4, West Mesquite 3, Little Cypress-Mauriceville 2, Pampa 2, Mineral Wells 1, Taylor 1, Terrell 1, Waxahachie 1.

Class 3A			
1.Sealy(25)	5-0-0	277	1
2.Tatum(3)	5-0-0	246	3
3.Forney	5-0-0	210	4
4.PortIsabel	5-0-0	178	5
5.Commerce	4-1-0	112	7
6.Cuero	4-1-0	109	2
7.AbileneWylie	5-0-0	87	8
8.Alvarado	5-0-0	77	10
9.Columbus	4-1-0	75	9
10.Rusk	5-0-0	26	-

Also receiving votes: Crockett 16, Atlanta 15, Llano 14, Alpine 12, Bellinger 12, Vernon 12, Groesbeck 7, Ingleside 7, Waco Robinson 7, Liberty 6, Childress 5, Newton 5, Odem 5, Quinlan Ford 5, Sweeny 5, Dripping Springs 3, Rockdale 3, Littlefield 2, Mexia 1, Vernon 1.

Class 2A			
1.Celina(23)	5-0-0	274	1
2.Alto(5)	5-0-0	250	2
3.Riesel	5-0-0	202	4
4.Winters	5-0-0	196	3
5.Schulenburg	4-1-0	142	5
6.Refugio	4-1-0	101	7
7.Groveton	4-1-0	98	9
8.PilotPoint	4-1-0	85	6
9.Goldthwaite	4-1-0	48	10
9.Rosebud-Lott	5-0-0	26	-

Also receiving votes: Tidehaven 17, Grand Saline 16, Kerens 14, Springlake-Earth 14, Valley Mills 13, Iraan 11, Italy 10, Ganado 7, Quanah 7, Malakoff 4, New Waverly 3, Electra 2, Holliday 1.

Class A			
1.Thorndale(28)	5-0-0	280	1
2.Iola	5-0-0	224	2
3.Lindsay	5-0-0	209	3
4.Overton	4-1-0	181	4
5.Wink	4-1-0	150	5
6.RobertLee	3-0-1	124	7
7.Crawford	4-1-0	116	6
8.Roscoe	4-1-0	73	9
9.Calvert	5-0-0	65	10
10.Burkeville	2-0-0	18	-
10.Hico	4-0-1	18	-

Also receiving votes: Bartlett 15, Roby 14, Shamrock 11, Agua Dulce 7, Bremond 7, Runge 7, Munday 6, Granger 5, Sudan 4, Bryson 3, Collinsville 1, Oakwood 1.

Snyder High team tennis wins again

Snyder High School tennis team upped its district record to 3-1 by defeating Frenship Saturday.

"It's always great to get a district win," said Snyder tennis coach Chad Redwine. "A win over Lamesa next week sends us to regionals."

Three of Snyder's number one seeds won their matches as the boy's Salvador Aguirre defeated Jay Fletcher, 6-2, 6-1. In doubles' play, Aguirre and Jamie Juarez teamed up to beat Fletcher and Danny Henderson, 6-2, 6-4, and Michelle Spencer and Laura Gonzales defeated Sarah Stewart and Vanessa Gilliam, 6-4, 6-3.

Overall, the Tigers won 12 of 15 boy's singles matches, 10 of 14 girl's singles matches, five of six boy's doubles and five of eight girl's doubles.

"We played 43 matches and won 32 of them," added Redwine. "Our younger players did great."

Mens' Singles

Salvador Aquirre def. Jay Fletcher 6-2, 6-1; Jamie Juarez def. Brad Nes 6-2, 6-1; Amthony Martinez def. Sammy Watkins 6-0, 6-3; Beau McLeod def. Danny Henderson 6-0, 6-0; Jason Crow def. Greg Shults 6-4, 6-4; Todd Hall def. Stephen Clark 6-1, 6-4; Brett Gibson def. Jared Young 6-4, 6-1; Ty Jones def. Robbie Schaffner 7-5, 3-6, 7-6; Chad lost to Jons Van Rector 8-2, Zack Briseno def. Jeremy Strawn 6-0, 6-0; Nick Means def. Joe Tbara 8-3, Tommy Wilson def Michael Zinnerma 8-4, Briseno def. Zak White 8-1.

Womens' Singles

Michelle Spencer lost to Sarah Stewart 6-2, 6-4; Laura Gonzales def. Rachel Uruasky 6-0, 6-4; Jamie Bass lost to Kim Farmer 6-2, 6-2; Cailey Coffee def. Laurie Rastor 3-6, 6-0, 6-4; Vicky Vargas lost to Vanessa Gilliam 6-1, 6-0; Angela Sanchez lost to Keisha Strickler 6-2, 6-3; Lidia Rodriguez def. Sarah Albin 7-5, 6-1; Nichelle Rollins def. Kari Etheredge 6-3, 6-3; Cynthania Fennell def. Ashley Mitchell 6-1, 6-2; Calley Estes def. Ginger Thmes 8-3, Cynthania Fennell def. Celly Urnosky 8-1; Calley Estes def. Amy Urnosky 8-3; Cynthia Fennell def. K.C. Taylor 8-1; Calley Estes def. Crystal Ayer 8-4.

Mens' Doubles

Aguirre/Juarez def. Fletcher/Henderson 6-0, 6-0; Martinez/McLeod def. Nes/Shults 6-7, 6-2, 6-0; Crow/Hall def. Watkins/Schaffner 6-2, 6-2; Gibson/McMillan def. Clark/Young 7-5, 7-5; Briseno/Means lost to Rector/Strawn 6-3, 3-6, 6-3; Pulattie/Wilson def. Ibarra/White 6-3, 3-6, 6-1.

Womens' Doubles

Spencer/Gonzales def. Stewart/Gilliam 6-4, 6-3; Bass/Coffee lost to Urnosky/Rector 4-6, 7-6, 6-3; Vargas/Sanchez lost to Farmer/Strickler 3-6, 7-6, 6-4; Rodriquez/Rollins def. Albin/Etheredge 6-2, 3-6, 6-4.

Mustangs ride high over junior high

The Snyder Junior High eighth grade Gold (A) team was shut out by Andrews Saturday, 22-0.

In the game, Ray Carreon carried the ball 20 times for 143 yards while Paul Camp carried six times for 20 yards. Quarterback Sonny Cumbie completed five of 10 passes for 56 yards. Catching the football were Paul Camp, two for 15 yards; Derrick Crayton, one for 15; and Justin Phillips 1 for 20 yards.

Coach Chris Henson game special mention went to Corey Knipe, Isidro Villasana, Randy Green, Kade Kubena, Joe Esparza and Justin Phillips for their line play.

The eighth grade Black (B) team lost 6-0 to Andrews.

In the game, Mark Rangel rushed for 79 yards on 16 carries and David Wilson rushed for 22 yards on four carries.

The seventh grade B team defeated Andrews, 12-6, during action Saturday.

Donnie Sims ran for a 60-yard touchdown and Garrett Luft hit Kyle McLendon on a 5-yard touchdown pass. The B team also had two TDs called back.

Coach Charles Bollinger said Tovarres Brandon and Chris Duhaime had a good offensive game and Michael Qualls had a good defensive game.

The seventh grade A team was defeated by Andrews, 48-6.

Jeremy Bowden scored on a 6-yard run for Snyder. The A team had a kickoff return for a touchdown called back and a 60-yard run by Jamaal Wolford called back due to penalties.

Wolford ran the ball for 95 yards on offense. Other players mentioned by the coaching staff for having a good game were Jared Thornhill, Matthew Grimmett and Brandon McCraw.

Next action for the junior high teams will be Thursday. The eighth grade teams will travel to Sweetwater for games at 5 and 6:30 p.m. while the seventh grade teams will host Sweetwater at Travis field at 5 and 6:30 p.m.

Snyder Mens' Basketball League

Lawrence IGA 70 West Texas State Bank 64
Snyder National Bank 91 Nix's Auto/Wilson Motors 64
Big Country Autoland 53 Reef Chemical 46

LOCAL SPORTS BRIEFS

Punt, Pass and Kick

Snyder area youth will have the opportunity to exhibit their football skills when Mobil Salt Creek and Red Man Pipe & Supply host an NFL Gatorade Punt, Pass and Kick competition.

The competition is free and open to boys and girls ages 8-15. Sign up will be held at Wal-Mart, beginning today from 6 p.m. to 8 p.m. Sign ups will also be held Tuesday and Thursday. A birth certificate and parental waiver signature are required at sign up.

The competition will be held Oct. 14, at 2 p.m. at Travis field. For more information, call 573-1366 after 5 p.m.

SJHS volleyball sweeps Mustangs

Snyder Junior High volleyball teams made it a clean sweep Monday night over Sweetwater with all four teams winning.

The eighth grade A team won, 15-7, 15-9. High point was Courtney Rinehart and Christy Tomlinson with five. Adding to the scoring totals were Vanessa De Paz, D'Ann Hager, Tessa Hildibrand four, Christina Holder three, Cara Best, Kaycee Marricle two and Leslie Rollins one.

The eighth grade B team won 15-4, 15-1. Wendy Loper scored 12 points, all in a row to pace Snyder. Carrie Hernandez added eight, Miranda Hackford four, LaShaunda Collins three, Janette Allen, Amber Parker, Rosalinda Rosales one.

In a 15-9, 15-7 match, the seventh grade A team won over Sweetwater. Ashley Delce led all scorers for the A team with seven. Dixie Yandrich had five, Destini Crawford, Valery Haines, and Kameron Kallemeyn added four, Rina Geiger three and T'Leah Eicke two.

Crissida Tyler had 11 points to lead the seventh grade B team to a 15-2, 15-6 win. Other scorers were Leslie English five, Kristin Murray, Lindsey Bunch and Priscilla Rodriguez with four and Jill Kelley two.

Saturday, Snyder will host the junior high tournament. The eighth grade A will play at 10 a.m., eighth grade B at 11 a.m., seventh grade A at 9 a.m. and seventh grade B at noon.

WTC in 9th at Grayson

The Western Texas College golf team is in ninth place following 18 holes of play in the Grayson College Invitational taking place in Denison at the Tanglewood Country Club.

Morten Vildhoj is tied for second in medalist play with a one under par 71. There are 19 teams competing in the tournament.

Tyler Junior College is in first place with a 295, Midland and Paris are tied for second with a 301.

The tournament concludes today.

WTC Golf Team

Morten Vildhoj	71
Harry Hernandez	77
Donald DeMasters	78
Matt Clements	84
David Bell	86

BASEBALL AT A GLANCE

By The Associated Press
Postseason Baseball
All Times EDT

DIVISION SERIES

American League

Tuesday, Oct. 3
New York 9, Seattle 6
Cleveland 5, Boston 4, 13 innings

Wednesday, Oct. 4
Cleveland 4, Boston 0
New York 7, Seattle 5, 15 innings

Friday, Oct. 6
Cleveland 8, Boston 2, Cleveland wins series 3-0
Seattle 7, New York 4

Saturday, Oct. 7
Seattle 11, New York 8

Sunday, Oct. 8
Seattle 6, New York 5, 11 innings, Seattle wins series 3-2

National League

Tuesday, Oct. 3
Cincinnati 7, Los Angeles 2
Atlanta 5, Colorado 4

Wednesday, Oct. 4
Cincinnati 5, Los Angeles 4
Atlanta 7, Colorado 4

Friday, Oct. 6
Colorado 7, Atlanta 5, 10 innings
Cincinnati 10, Los Angeles 1, Cincinnati wins series 3-0

Saturday, Oct. 7
Atlanta 10, Colorado 4, Atlanta wins series 3-1

LEAGUE CHAMPIONSHIP SERIES

American League

Tuesday, Oct. 10
Cleveland (De.Martinez 12-5) at Seattle (Wolcott 3-2), 8:07 p.m.

Wednesday, Oct. 11
Cleveland at Seattle, 8:07 p.m.

Friday, Oct. 13
Seattle at Cleveland, 8:07 p.m.

Saturday, Oct. 14
Seattle at Cleveland, 7:07 p.m.

Sunday, Oct. 15
Seattle at Cleveland, 7:07 p.m., if necessary

Tuesday, Oct. 17
Cleveland at Seattle, 8:07 p.m., if necessary

Wednesday, Oct. 18
Cleveland at Seattle, 8:07 p.m., if necessary

National League

Tuesday, Oct. 10
Atlanta (Glavine 16-7) at Cincinnati (Schourek 18-7), 8:07 p.m.

Wednesday, Oct. 11
Atlanta at Cincinnati, 8:07 p.m.

Friday, Oct. 13
Cincinnati at Atlanta, 8:07 p.m.

Saturday, Oct. 14
Cincinnati at Atlanta, 7:07 p.m.

Sunday, Oct. 15
Cincinnati at Atlanta, 7:07 p.m., if necessary

Tuesday, Oct. 17
Atlanta at Cincinnati, 8:07 p.m., if necessary

Wednesday, Oct. 18
Atlanta at Cincinnati, 8:07 p.m., if necessary

WORLD SERIES

Saturday, Oct. 21
AL champion at NL champion, 7:27 p.m.

Sunday, Oct. 22
AL at NL, 7:27 p.m.

Tuesday, Oct. 24
NL at AL, 8:27 p.m.

Wednesday, Oct. 25
NL at AL, 8:27 p.m.

Thursday, Oct. 26
NL at AL, 8:27 p.m., if necessary

Saturday, Oct. 28
AL at NL, 7:27 p.m., if necessary

Sunday, Oct. 29
AL at NL, 7:27 p.m. EST, if necessary

Snyder Daily News
FAX CENTER
Why mail documents when you can FAX THEM QUICKER AT A LOWER COST! We can send or receive your facsimile transmissions anywhere in the United States.
$1.95 Sending First Page Plus Tax Additional Pages $1 Each
Receive Incoming FAX 75¢ Per Page + Tax
FAX Number 573-0044
The Snyder Daily News 3600 College Ave.

Snyder Daily News Classifieds

ALWAYS A WINNER

002

1 day per word ..... 26¢
2 days per word ..... 46¢
3 days per word ..... 61¢
4 days per word ..... 77¢
5 days per word ..... 88¢
6th day ..... FREE
Legals, per word ..... 26¢
Birthdays/Thankyous, 2x2 ..... $25.00
Birthdays/Thankyous, 2x4 ..... $20.00

These rates for 15 word minimum, consecutive insertions only. All ads are cash unless customer has an established Advertising account with The Snyder Daily News.

The Publisher is not resposible for copy ommissions, typographical errors, or any unintentional error that may occur further than to correct it in the next issue after it is brought to his attention.

ERROR

The Snyder Daily news cannot be resposible for more than one incorrect insertion. Claims cannot be considered unless made within three days from date of first publication. No allowance can be made when errors do not materially affect the value of the advertisement.

All out of town orders must be accompanied by cash, check or money order. Deadline 4:00 p.m. Monday through Friday prior to any day of publication. Deadline for Sunday & Monday, 3:00 p.m. Friday.

Classifieds 573-5486

020 ANNOUNCEMENTS

SPECIALS: Sculptured Nails & Nail Tips w/overlay - $24.95; Manicures - $8.95; Pedicures - $23.95. Kathy at The Cuttery, 573-0189.

050 KAREN'S CLOSET

3 new never used bronze screens for sliding glass doors. 573-4259.

090 VEHICLES

82 Honda Civic wagon, 4 cyl., ac/heater, radio, $1,000. 573-7008.

FOR SALE: 1990 GMC Suburban, running boards, new tires, new front brakes, good condition. 573-7143 nights.

MOVING! MUST SELL! 1976 Chevrolet pickup, ½ ton, 350 engine, $900 cash. Call after 5 p.m. 573-7196.

REDUCED! 1992 Pontiac Transport, 3.8 engine, 54,500 K. See at 3100 42nd, $11,000. 573-3837 after 4 p.m.

Tan 1984 GMC Starcraft custom van, great condition, low miles, new tires & hose. 2406 40th St., 573-1818.

130 OILFIELD EQUIPMENT

WANT TO BUY: Late model Lufkin or American M640D-365-144 Mark or 912-365-168 Conventional Units. 817-692-5945, anytime.

Business Directory of Services

DAVIS CONSTRUCTION CO.
•Metal Buildings •Metal Roofs•Fencing
•Concrete Work •Septic Tank Installation
•24 Hour a Day Backhoe Service•Fully Insured
Barry Davis 573-2332
or 575-3846 (Mobile Phone)
Tommy Deloera 573-1534
or 575-3283 (Mobile Phone)

Bryant's Carpet Cleaning
Living Room $25
Bedrooms $20
Furniture Cleaning & Drying Wet Carpets
We Rent Carpet & Floor Dryers
10% Discount for Senior Citizens
573-2480 573-7500

Waterwell Services
Windmills & Domestic Pumps
Move, Repair, Replace
TOMMY MARRICLE 573-2493
BENNIE MARRICLE 573-8710
Before 8 a.m. & after 6 p.m.

Fox Contracting Service
• Complete Home Remodeling & Add-ons
• Roofing •Painting (Int. & Ext.)
• Ceilings & Floors (All Types)
Don Fox 573-3995 Chad Fox

Keith Matthies
All Types Roofing
Remodeling, Painting and etc.
Home Phone (915) 573-3465 Shop (915) 573-7646
3200 30th Street Snyder, Texas

CARDINAL BUILDERS
Metal Roofs, Metal Buildings,
Fencing, Concrete Work,
Custom Bend Trim
Gary Burt - 573-1562

CONCRETE & SUCH CO.
Concrete Patios
Carports & Sidewalks
Brick & Block Work & Repair
Tile Work, Fencing, Carpentry
ALL TYPES OF BUILDING NEEDS
FULLY INSURED
John McKinney
573-0334 Mobile - 575-3287, 575-4605

Snyder Appliance Service
Service Snyder Area for 42 Years
Selling New Gibson Appliances
Repairs on all Makes & Models
Will Buy Your Used Appliances
CAP HERNANDEZ, OWNER
2415 College 573-4138

WALKER APPLIANCE SERVICE
Experienced and Reliable
Quality Service All Makes & Models
NOW SERVING SCURRY CO. AREA
Jr. Walker
(915) 728-3616, Leave Message
401 Oak St. Colorado City, Tx

LARRY'S TRUCKS & STUFF
Snyder, Texas
Accessories & Installation
LARRY LEE 915-573-2176
2114 North FM 1611 Snyder, Texas 79549

SPARLIN CONSTRUCTION
Welding *Metal Buildings*
Fabrication *Carpentry*
Fencing *Painting*
Bud Sparlin Mobile-575-4182 or 573-4766
1945 Santa Fe Ave. Snyder, Texas 79549

NESMITH TREE PRUNING
FREE ESTIMATES
Removing Dead Limbs, Wind Damaged Trees, Yearly Maintenance, For The Health And Beauty Of Your Trees
CALL 573-6432 AFTER 5:00 P.M.

"Handiman Sam"
Can Fix What's Broken. I'll Do Anything!
Repairs and Construction
at Affordable Rates
•Concrete Patios •Walks & Drives
•Fencing •House Repairs •Painting
•Landscaping •Lawn Mower Repair
•Property Clean-Up
LET ME FILL YOUR NEED
INSURED/FREE ESTIMATES
CALL NOW 573-9947

Business Directory Ads 573-5486

Barbee Medical Supply and Uniform Center
3801 College Ave.
Snyder, Texas 78550
915-573-3399
The Most Complete Stock of Uniforms in West Texas.
•Oxygen Therapy •Wheel Chairs
•Walkers •Lift Chairs
•Retail & Rental Equipment
•Medicare Approved
•All Major Credit Cards Accepted

GLOVER TREE SERVICE
•Tree Pruning & Removal
•All Types General Clean-up & Hauling
•Will Do Odd Jobs
573-7311
Make Your Appointment Now For Pruning

PLAINS WOOD - SEAL
Wood Sealing & Restoration Service
*Fences *Decks *Porches
Professional Work ~ Free Estimates
David Babcock Owner
Snyder, Tx 915-573-6404

Jose A Giordani
JAG GENERAL CONTRACTORS
•Roofing •Painting
•Carpentry •Concrete
•Floor Covering •Tile
•Quality Work At Reasonable Price
573-8795
73 N. Ave. N Snyder, Texas 79549

TIMELY FINANCE COMPANY
"Customers Go Where They Are Wanted MOST.
And Stay Where They Are Treated BEST!"
Cash Loans to $400.
Pay Phone Bill Here
1926 25th 573-9335

Springer Laser Service
• Servicing and Repairing Laser Printers
• Recycling Toner Cartridges
573-5814 or 573-2724

Business Directory Ads 573-5486

COOPER APPLIANCE
Service & Parts For
All Appliances &
Air Conditioning Systems
Whirlpool Dealer
36 Years Experience
573-6269
606 Coliseum Drive

Nimry AUTOPLEX
DON THAMES
Sales Representative
Off. 806/799-0888
1-800-99-NIMRY
Mobile 806/789-4585
5721 Frankford Ave. Lubbock, Tx 79424

4108 College Ave.
Snyder, Texas 79549
915-573-7576
$MOKER $ DI$COUNT
Best Prices In Town!
Cigarettes •Chewing Tobacco •Pipe Tobacco •Snuff •Etc.

EXPRESS Carpet Cleaning
"Our Reputation Is Spotless"
All Types Carpet Cleaning, Installation and Repair"
24 Hr. Water Removal also
Deep Clean Auto & Home Upholstery
573-2661

Business Directory Ads 573-5486

MOBILE SERVICE — DON'T REPLACE REPAIR
Liquid Glass Windshield Repair
BILL WATKINS
915-573-8983
INSURANCE ACCEPTED

140 BUSINESS OPPORTUNITY

NEED a supplemental income added to your existing business? Local catalog Merchant business for sale. Call 573-5198 for information.

MISS YOUR PAPER?

Your Snyder Daily News should be delivered to you by 6:00 p.m. Monday through Saturday. Your Carrier strives to give Prompt Service, but should your paper be missing...

PLEASE CALL 573-5486
Before 6:30 p.m. Monday through Saturday

Snyder Daily News

150 BUSINESS SERVICES

APPLIANCES REPAIRED: Electrolux, Dirt Devil, Rainbow, Kirby, Eureka, Hoover, etc. Toasters, Mixers, Irons, Razors, Clocks, Sewing Machines, etc. Have bags in stock for all vacuums. 600 Coliseum Dr. 915-573-8105.

Interior, exterior painting, home repair & carpentry, Free estimate. Walter Banks 573-4736 leave message.

TILLING YARDS & GARDENS: Tractor, tiller, walk behind tiller. Any kind of yard, dirt work. Small acreage plowed. 573-8264.

TREE WORK: Trimming & Removing. All work is guaranteed, so call for your free estimate TODAY! 573-0367.

GARAGE SALE
Advertise your garage full of "Don't Needs" in
SNYDER DAILY NEWS
573-5486

160 EMPLOYMENT

VACUUM TRUCK drivers needed, Class A CDL license with endorsement 24-hr call. Clean driving record a must. Apply in person, 1902 37th, EOE, Employer paid ad.

FAT BURNER: Lose Weight Now! Lose Inches Now! Ask Me How? Velda 573-2755.

ASST. OFFICE MGR.: 2-4 yrs. Acct. or Degree, computer literate, pay commensurate with exp. Call for interview 573-6351.

DAWSON Well Solutions needs vacuum truck drivers in Bryan & Giddings areas. Must have Class A CDL License. Vacation, Safety Bonus, Medical & Dental Insurance, Contact Jerry Drake. 409-778-1800.

WILDLIFE/CONSERVATION JOBS. Game Wardens, Security, Maintenance, etc. No exp. necessary. Now Hiring. For info call 219-794-0010 ext. 9213, 8 a.m. to 10 p.m., 7 days.

$$ LOANS $$
SECURITY FINANCE
511 Coliseum Dr. 573-1761
We will gladly take your application over the phone.
You do not need credit to get a loan from us.
$ MONEY FOR ANY OCCASION $
Ask For Silvia or Mario

FAST FOOD MANAGER: Dairy Queen of Snyder is seeking a manager. We are looking for bright, outgoing, service oriented people. Fast food and Management experience necessary. Please send cover letter and resume to District Manager, P.O. Box 429, Roby, Tx. 79543.

LVN's NEEDED 3-11 & 11-7, full & part time; Also Certified Aide 7-3. Contact Debbie Collier D.O.N or Nancy Messenger, Asst. D.O.N. 573-9377, ext. 15.

NEED BABYSITTER to keep infant in my home, morning hours. References. 573-8072.

COMANCHE TRIAL NURSING CENTER in Big Spring is seeking an Assistant Director of Nursing Services with the following experience:
*Long Term Care background
*Employee supervision
*Knowledge of staffing
*R.N. preferred, but will consider L.V.N. with experience as A.D.O.N.
Please fax resume to (915) 263-4067 or apply in person at 3200 Parkway Blvd.

NEEDED: AVON Representatives for Christmas selling. To buy or sell Call Kim McFatridge, Independent Sales Rep. 573-9534.

NEEDED: Experienced oil field machinist. Call 1-915-573-4993.

NO EXPERIENCE: $500 to $900 weekly/Potential processing Mortgage Refunds. Own hours. (714)502-2123 ext. 1143 (24 hours.)

PART TIME $9/HR. Answer telephones, flexible hours/local area. No experience necessary. 1-800-474-6549, Ext. 635.

QUALITY Wire Line Personnel for Snyder area. Please send work experience and salary to Personnel Director, 5445 N 3rd, Abilene, Texas 79603.

180 INSTRUCTIONS

MORRIS SHAW SCHOOLS of Defensive Driving Course. Saturday Oct. 14th, 8 a.m.-3 p.m. Snyder Savings & Loan. No reservations necessary. Call 573-2850.

MORRIS SHAW SCHOOLS of Defensive Driving Course. Mon. & Tue., Oct. 16th & 17th, 6 p.m.-9 p.m., Snyder Savings & Loan Community Room, 27th & College Ave. For more information call 573-2850. No reservations needed.

210 WOMAN'S COLUMN

NEED a safe environment for your child while you work? Call Debra 573-0950.

220 FARMER'S COLUMN

3 yr. old Mont. raised, gentle Rambouillet Ram & 4 6 mo. old Wethers goats. Make offer. 915-766-3160.

ATTENTION FARMERS! Why pay high prices for cotton stripper belts. Get them at Deeco Rubber Co., Hyd Hose-Hyd Oil. 24 hr. call, 573-4058. 401 College Ave.

Cane, Millet & Native Grass Hay. Round bales, reasonably priced, 806-291-0800, delivery available, 800-291-0970.

FOR SALE: Coastal hay. 1-915-728-5550 (Colorado City).

FRESH CUT: Coastal Bermuda square bales, clean, horse quality, $4.50/bale, $4.75 delivered. Call 573-5980.

Snyder Daily News 573-5486

240 SPORTING GOODS

CONSEALED HANDGUN CLASSES: Classes to fit your schedule. For more information call 1-915-863-2352 anytime.

GOLF CART & BATTERY CHARGER SERVICE & REPAIR
Pickup & Delivery
Call Harold Yearwood
573-9444

260 MERCHANDISE

BABY and...BEFORE. Maternity wear, infant care, babybeds highchairs, strollers, swings. 5 days, 1 p.m.-5 p.m. 573-0502.

BUILDER'S SURPLUS: 3x10 Sheetmetal - $8.99; Metal Doors - $35.00; 7/10 Wafer Board - $10.99; ¾ T&G Sanded - $21.95; 2x4x8 Treated - $2.99; 2x4x8 Y.P. - $1.99; Stain Grade Moulding - .25 ft.; Pre-finish Trim - $1.99. Call 915-235-9966, Sweetwater.

CONVALESCENT NEEDS
Wheel Chairs, Walkers, Canes, Home Blood Pressure Kits, Etc.
Sales & Rentals
3706 College 573-7582

18" RCA Satellite For Sale: Limited number will be rent to own
Strickland T.V. Service
2413 College Ave
573-6942

FOR SALE: Set of chrome headers off Corvette, $40, OBO. Call 573-0367.

GE side-by-side refrigerator/freezer, ice/water in door, avacado, $275. 573-9488.

Hot tub for sale, seats 5 people, $1,500. Call 573-0630.

Snyder Daily News Classifieds

ALWAYS A WINNER

PANSIES and other fall flowers; Ornamental cabbage. Gwen's Greenhouse, 129 N Hwy. 84. 573-5153.

Table w/6 chairs & hutch, $500; RCA console TV, $125. Call 573-9933 days, 573-6733 evenings.

290 DOGS, PETS, ETC.

ALL BREEDS GROOMING. Boarding, Collars, Leashes, Harnesses. Hill's Science Diet Dog Food. Scurry County Vet Clinic. 573-1717.

CRITTER CORNER: Bunnies, Guinea Pigs, Hamsters, Gerbils, Mice. Feed, Cages. Afternoons 1-5:30. 573-0502.

FOR SALE: AKC registered Dalmation, $100 each. Call 573-6677.

FOR SALE: Well marked Rat Terri puppies. Call 573-7726.

310 GARAGE SALES

GARAGE SALE
1308 19th St.
Wednesday 8:30-12:30
Camper, home stereo, mini blinds, vacuum cleaner, boys clothes, girls dresses, Home Interior & misc.

GARAGE SALE
3403 Irving
Wed. & Thur.
9-Dark
Daybed, color TV, Entertainment center, stereo, lots of household goods, dishes, toys and clothes, Super Nintendo & Sega machines plus misc. games.

MARY'S END OF TOWN
HAND ME DOWNS
Lamesa Hwy. & El Paso
Mon thru Fri
10:00-5:00
Garage Sale prices!

315 WANT TO BUY

WANT TO BUY: Clean home appliances. Western Auto, 573-4911.

320 RENT OR LEASE

NEW MOBILE HOME PARK on West 37th St. Large Lots. Now Locally Owned. 573-2149.

X-lg. uncrowded mobile home space, fenced yard, garage and storage bldg., water furnished, $85 per month. 573-0548.

325 APARTMENTS FOR RENT

2405 31st, 1 bdrm. duplex, enclosed garage, W & D connections. $275 mo. 573-8432.

2 bedroom apartment, stove & refrigerator included, water paid, $150 a month; all bills paid, $225 mo. Pioneer Rentals, 573-7382.

FOR RENT: 3 bedroom mobile home, partly furnished; Also 1 bedroom furnished apartment, nice location. 573-1080 or 915-728-8482.

LARGE 1 bedroom apartment, all bills paid. Call 573-5054.

Large furnished 1 bedroom apt., all bills paid, carpet, shower, $285 mo. & deposit. 573-5525.

Windridge Village Apts.
*Large 1 & 2 Bedroom
*G.E. Appliances
*Frost-free Refrigerator
*Swimming Pool
*Laundry Facilities
573-0879
5400 College Ave.

Furnished & Unfurnished
Field Crest Apartments
Our Apartments Are As Big And Perhaps Nicer, Than The Best, And The Rent Is Much, Much Less.
700 E. 37th 573-3519

KINGSWOOD & EASTRIDGE APARTMENTS
One Bedroom
From $190 to $203
Two Bedroom
From $236 to $242
MOVE IN NOW!!!
Energy efficient with modern appliances, central heat and air. Laundry facilities. Resident Mgr.
Family Living At Its Best, In A Quiet Neighbor
Come By 100 37th Street or Call 573-5261
Equal Housing Opportunity

Looking to Move Up? Look to
Western Crest Apartments
$100 OFF FIRST FULL MONTH
We Have It All: Come and See!
•2 Bedrooms
•Washer/Dryer Connections
•Covered Parking •Swimming Pool
•Playground
•Beautiful Landscape
Call 573-1488 or Come by
3901 Ave. O, Off 37th Street

330 HOUSES FOR RENT

2303 Ave. M, 2 bd., 1 bth., gar., $300 mo., $100 dp. 915-267-5386.

2709 38th, available Oct. 22nd, 2-1-1, $300 mo., $150 deposit. 573-9001.

3011½ Ave. X, 2 bd., 2 bth. house, yard & trees. Quiet location. $400 mo. 573-8432.

3-2-2, CH/A, 3111 38th Place, $450 mo. plus deposit. 915-673-7859.

FOR RENT: 3 bedroom, 1 bath unfurnished house. Deposit required, no pets. Call 573-0313.

FOR RENT: 3 bd., 2 bth., den, 3001 41st St., $425 mo., $200 dp. 573-8505 or 573-3465.

340 MOBILE HOMES FOR SALE

1996 Display Model Mobile homes, three bedroom, two bath, 7 to choose from. $1,127 Down, $199.50/Month. Immediate delivery. All offers considered. 1-800-856-3464.

Beautiful 1995 28x70 top-of-the-line doublewide. Never lived in. 6" walls, extra insulation, tilt windows, all electric, upflow furnace, maple cabinets, rock fireplace, much more. Must be moved. $3,000 Cash, Payments $478/mo. 915-676-2043.

FOR SALE: 3 bdrm, 2 bths., with lots. Needs some work. $9,000. Call 573-8960.

IRA AREA: 3 bd., 2 bth., doublewide, very nice, lg. rooms. Qualifying assumable loan. Call 573-9933 or 573-5462.

ONLY ONE LEFT...Four bedroom, two bath, GE Appliances, Skirting, A/C and more for under $395 per month. 10% Down, 240 mos., 9% VAR APR. Clayton Homes. (915) 550-0018 or (800) 530-0018.

OUR LAST 1995 three bedroom, two bath, fireplace, skirting, heat pump A/C, glamour bath, to much to list for less than $275.00 per month. 9.5% VAR APR, 10% Down, 240 mos. Clayton Homes (915) 550-0018 or (800) 530-0018.

STOP & LOOK...New 2 bedroom, 1 bath, great starter home. Appliances, A/C, skirting. Great buy at under $210 per month. 9.5% VAR, 180 mos., 10% Down. Clayton Homes-Odessa. (915) 550-0018 or (800) 530-0018.

Snyder Daily News
573-5486

360 REAL ESTATE

2-1-1cp, utility room, 3 storage buildings, 5.5 acres, 2 septic tanks, water well. 573-3804, 573-5880.

COUNTRY: Brick, 3-2, CH/A, workshop, cellar, fireplace. Also excellent rent/guest house, brick 3-2, CH/A, presently rented. 573-7957.

COUNTRY: Must sell, 3 bd., 1½ bth., carport, on 1 acre, $25,000. Call 573-6117.

FOR SALE: 3-2, CH/A, brick, Colonial Hills Addition, new swimming pool & fence. 573-0632.

WE NEED LISTINGS!
Home in N Greenhill $9,000
Older House ..... $8,000 -Terms
Nice 2 bedroom on wide 42nd.
Roswell Rigsby Real Estate
573-7682

HOUSE FOR SALE: 8 miles S.W. of Fluvanna, 3-2, brick, 2 acres. 573-7894.

IRA 3-2, 1 acre or more, 8 yrs. old, city water, satellite, storage. Must sell. 573-7700.

IRA: Brick, 2-3 bd., 2 bth., carport, CH/A, fenced backyard, sml. storage bldg. 573-8647 day, 573-6031 evenings.

WHY PAY RENT? When you can own an affordable house at 2105 27th St. Call 573-4765.

STEVENSON REAL ESTATE
4102 College
WEEKDAYS
573-5612 or 573-1755

2805 Ave. Y, 3-1-2. 37T
3103 Ave. W., 3-2, ch/a. 49.5T
2202 43rd, 3-2, den. 46.5T
1904 Ave. M, 2-1-1, cp, ch/a. 25T
2201 41st, 3-1½. 35T
2809 Denison, 3-2/stg. bldg. 78T
Dunn, 3-1½ apx. 5A. 42.5T
2906 El Paso, 3-2-2. 56.5T
712 28th, 3-1. 31.5T
1507 21st., 3-1-2, cellar, ch/a.
306 36th Pl., 2-1-1. Red. 19.9T
108 Canyon, 2-1, ch/a. 19.9T
3112 Ave. C, 4-1-2, red. 35T
Claudia Sanchez 573-9615
Bill Dryden 573-9739
Frances Stevenson 573-2528

JACK & JACK
Realtors
611 Coliseum Dr.
573-8571 573-3452

Elizabeth Potts Realtors
573-8505
1707 30th Street

CLASSIFIEDS
EVERYBODY'S MARKETPLACE

362 FARMS & RANCHES

FOR SALE: 300 acres, 232 in cult., 15 miles SW of Snyder. Call 573-0891.

BE UP TO PAR

WITH THE CLASSIFIEDS!
Follow the pros' lead — you'll be right on top of the game when you read and use the Classifieds. You'll know the score, all the time!
SNYDER DAILY NEWS
573-5486

010 LEGAL NOTICES

NOTICE TO CREDITORS
The State of Texas
County of Scurry

To those indebted to, or holding claims against the estate of Tom Ray Elam, deceased, Probate Case Number 5,255:

The undersigned, having been duly appointed Independent Executrix of the estate of Tom Ray Elam, deceased, late of Scurry County, Texas, by RICKY FRITZ, Judge of the County Court of said county, on the 27th day of September, 1995, hereby notifies all persons indebted to said estate to come forward and make settlement, and those having claims against said estate to present them to Sara Helen Elam, 413 28th St., Snyder, Tx. 79549 within the time prescribed by law.

Excecuted this 27th day of September, 1995.

Sara Helen Elam,
Independent Executrix
of the estate of
Tom Ray Elam, deceased

PUBLIC NOTICE

On July 22, 1995, Prime Time Christian Broadcasting, Inc. filed an application with the FCC seeking authority to construct and operate a UHF TV Station to serve the Snyder, Tx. area. This station proposes to transmit on a frequency of 488-494 MHz with an operating power of 464,000 Watts (ERP) from a height of 135 meters above average terrain. The proposed station's transmitter will be located 7.2 kilometers NNE of downtown Snyder (7.1km north on Hwy. 208, then 1.85km east of Hwy. 208). Prime Time is a Non Profit Corporation located in Odessa, Tx. Its officers and Directors are: Albert O. Cooper, President-Director; Henry C. Wunsch, Vice President-Director; Tommie J. Cooper, Secretary-Treasurer-Director. A copy of this application is available for Public Inspection during regular business hours at the Gentle Dove, 1411 25th St., Snyder, Tx.

Tex SCAN

Statewide Classified Advertising Network
More than 300 Texas newspapers for $250. Call this newspaper for details.

ADOPTION

ADOPT: AN ABUNDANCE of love and security await your baby. Allowed expenses paid. Call Karin and Bert 1-800-613-2394. Thank you. *It's illegal to be paid for anything beyond legal/medical expenses.*

ADOPTION: LET US welcome your child into our hearts. Allowed expenses paid. Call Bonnie and Scott 1-800-613-2394. Thank you. *It's illegal to be paid for anything beyond legal/medical expenses.*

LET US WELCOME your newborn into our loving family. Devoted parents, extended family. Love and security forever. Legal/medical. Call collect Lea & Bruce 516-466-1257. *It's illegal to be paid for anything beyond legal/medical expenses.*

ANTIQUE

SCOTT ANTIQUE MARKET: Grand opening - added facility, 2,500 booths - Oct. 13-15, 2nd weekend every month, Atlanta Expo Centers - Atlanta, Georgia, I-285 at Jonesboro Road, 614-569-4112.

BUSINESS OPPORTUNITIES

FULFILL YOUR DREAM... Own a ServiceMaster Franchise. Start today for as little as $2,400 down plus working capital. World's leading professional cleaning company provides: •Stability of $4 billion company •We serve 5.6 million customers •Continuous training •Ongoing market support. Let ServiceMaster fulfill your dream to own your own business. ServiceMaster 1-800-230-2360.

DRIVERS WANTED

DRIVER - EXPERIENCE THE growth! Opportunities for longhaul, reefer, blanket wrap. For details, call Burlington Motor Carriers, ask about our $500 safe driving bonus. 1-800-JOIN-BMC.

DRIVERS: FLATBED 48 state OTR. Assigned new conventionals. Competitive pay, benefits. $1,000 sign on bonus, rider program, flexible time off. Call Roadrunner Trucking 1-800-876-7784.

DRIVERS/OTR...$1,000 sign-on bonus, new conventional equipment, great benefits, lease program. Earn up to 29 cents per mile. Students welcome. Cal-Ark International. 1-800-950-TEAM, 1-800-889-1030.

DRIVERS - SINGLES/TEAMS - O/O lease program - no money down. Must meet DOT requirement. Late model walk-in. Call Arctic Express 1-800-927-0431.

DRIVERS - SOLO & teams, $2,000.00 sign on. Top teams earn $103,000+, major benefits/motel & deadhead pay. Driving school grads welcome. Covenant Transport 1-800-441-4394. Students call 1-800-338-6428.

DRIVERS WANTED. E.L. Powell & Sons, Tulsa, OK. We offer late model equipment, good insurance. 22%. One year verifiable flat bed experience. 918-446-4447. 1-800-444-3777.

NEW IMPROVED PAY package offered by Beech Trucking for regional drivers. Home every weekend. Start at 26¢ with monthly bonuses & benefits. Call 1-800-521-0649. EOE.

OTR DRIVERS NEEDED. Texas and surrounding states. Home often, personalized dispatch. Must meet DOT requirements. ATEX Trans, Inc. Call Paul at 713-980-1555 or 1-800-876-1664

PROFESSIONAL DRIVER. DRIVE for a carrier that cares! Low turnover great benefits. JTI cares. For more information call 1-800-331-7746. Our people deliver.

RAPID FREIGHT OF Texas currently seeking OTR drivers with CDL. For information call Bob Huntley. Ask about our new hire program. 1-800-299-7274.

EDUCATION/SCHOLARSHIPS

BECOME A MEDICAL transcriptionist. Opportunity to work in an office typing for doctors. Home study. Free literature. P.C.D.I., Atlanta, Georgia. 1-800-362-7070, Dept. YYL722.

COLLEGE SPORTS SCHOLARSHIPS - Three easy steps to gain sports scholarships. By a college coach. Dial 1-900-267-7113. ($1.49/min., avg. length 5 min., avg., price $7.45) Must be 18 or older or have parental permission. HCB Associates, P.O. Box 16, Kerrville, TX 78028. 210-896-0382.

HOME-SCHOOL! 4-12TH! private school at home! No class attendance! Receive student kits U.P.S.! Diplomas! Report cards! Payment-plans! Meet state requirements. Sykes Academy. 1-800-767-7171.

EMPLOYMENT

ANGEL FIRE SKI resort is hiring for ski season: ski/snowboard instructors, lift operators, f & b, guest services, hotel. Job Fair November 2 & 3, call 505-377-4217 for more info.

CITY OF INGLESIDE, population 6,000 is accepting applications for Police Chief until 10/24/95. Salary to $30,316. Application to: City Secretary, P.O. Box Drawer 400, Ingleside, TX 78362. EOE.

FINANCIAL SERVICES

ASK ABOUT OUR complimentary professional credit restoration services - "Self Help Publication Series". Media-Net 2000, Inc., P.O. Box 2240, Clinton, MS 39060. 1-800-215-0656, Dept. #006.

FREE DEBT CONSOLIDATION immediate relief! Too many debts? Overdue bills? Reduce monthly payments 30%-50%. Eliminate interest. Stop collection callers. Restore credit. NCCS, nonprofit. 1-800-955-0412.

RECEIVING PAYMENTS ON property sold? We pay cash for real estate notes, deeds of trust, and land contracts ... nationwide!! Highest prices paid. Texas based. 1-800-446-3690.

WE BUY REAL estate notes, annuities, lotteries. Receiving payments? Get cash now! Colonial Financial, the nationwide leader since 1984. 1-800-969-1200.

FOR SALE

1996 16X80 3BDRM, 2 bath all appliances assorted colors $1,400 down, $203.79 payments, 8.5 APR, 360 months W.A.C. Call today and get free microwave 1-800-417-6412.

BOWHUNTING EQUIPMENT BOWHUNTERS discount warehouse, America's largest archery supplier, stocks over 5,000 bowhunting items at 20-40% off retail. Call 1-800-735-2697 for free 184 page catalog.

STEEL BUILDINGS: SUMMER sale. Painted walls, 5,000+ sizes. 30x40x10, $4,761; 40x60x14, $8,524; 50x60x14; $10,058; 50x75x14, $11,384; 60x80x14, $13,581; 60x100x16, $17,028. Free brochures. Sentinel Buildings 1-800-327-0790.

SUNQUEST WOLFF TANNING beds. Commercial-home units from $199. Buy factory direct and save! Call today for new free color catalog 1-800-462-9197.

TWO TIME LOTTERY winner will send his system, $15.00 cash or money order. Send for details, RLV, 4010 Sioux Ct., Granbury, Texas 76048.

HEALTH

20/20 WITHOUT GLASSES! Safe, rapid, non-surgical, permanent restoration in 6-8 weeks. Airline pilot developed. Doctor approved. Free information by mail: 1-800-422-7320, Ext. 237, 406-961-5570, FAX 406-961-5577. Satisfaction guaranteed.

PSORIASIS? 1-800-61-SPRAY. ELIMINATE itching, redness, flakes. New FDA approved spray restores your skin to normal. No side effects! 100% money back guaranteed. Call now!

RAPID WEIGHT LOSS. "Only $17.95" burns fat, calories, and stops hunger. Lose 3-5 pounds/week. Money back guaranteed. Call for information: United Pharmaceutical 1-800-733-3288. (C.O.D.'s accepted).

LEGAL SERVICES

BREAST IMPLANT CLASS action opt out, soon. Call 1-800-833-9121. Carl Waldman, board certified personal injury trial lawyer, Texas Board of Legal Specialization. Other board certified specialist may be associated.

MISCELLANEOUS

SAVE $140, CONCEALED handgun licensing: Determine eligibility/application requirements before applying: 1-900-659-2418, $2.99/min. Average 3 min. Goodlife Ventures, Houston, TX 713-890-0488. Must be 18 older.

REAL ESTATE

55 ACRES WITH electricity. Remote, rugged hunting, recreation, only $295/acre. Between Rocksprings and Del Rio. $1,625/down, $157/month (10%-15yrs) 210-792-4953.

DEER HUNTER'S SPECIAL Burnet County five tracts only, 25 acres up, game, wooded, proven water, owner finance or Texas Veterans. Owner/broker. 1-800-725-3699.

FOR SALE OR lease: Car lot, 1/2 acre, new buildings and office, well-lit, 3 years old, detail shop, good location, extra nice, Hillsboro, 817-582-5729.

TIMESHARE UNITS and campground membership. Distress sales-cheap! Worldwide selections. Call Vacation network U.S. and Canada 1-800-543-6173. Free rental information 305-563-5586.

Markets

Midday Stocks

NEWYORK(AP)

	High	Low	Last	
AMR Corp	68⅝	68⅛	68⅝	— ¼
AT&T Corp	63¼	62⅛	62⅝	—1⅛
AirTouch	30	28⅝	29⅛	—1
Albertsons	33	32⅛	33	+ ⅜
Alldsignal	44⅛	43⅛	43⅞	+ ¼
Alltel	28⅝	28	28⅛	— ⅜
AmStores	29⅝	29⅜	29⅝	— ¼
Ameritech	52¼	50⅝	51⅛	— ⅛
Amoco	65	64⅛	64⅝	+ ¼
AndarkPtr	47	46⅞	46⅞	— ⅛
Armcolnc	6⅝	6¼	6¼	— ⅛
AtlRichfld	106⅞	105⅞	105⅞	— ½
ATMOS Egy	19⅝	19	19	— ⅛
Avialt	8⅝	8⅜	8⅜	— ⅛
BakerHughes	20⅝	20⅛	20⅝	— ⅛
BellAtl	59⅝	59	59⅛	—1
BellSouth	74⅛	73⅛	73⅛	— ⅛
BellSo wi		37⅛	37	37
BethSteel	13⅝	12⅞	13	— ⅛
BritPet	87	86⅛	86⅞	—1⅛
BurlNoSFe	71⅛	71	71⅛	— ⅜
Caterpillar	51⅞	50⅞	51⅛	— ⅛
CenSoWst	26⅛	25⅛	26⅛	+ ⅜
Chevron	49⅞	49⅜	49⅜	— ⅜
Chrysler	51⅛	50⅞	51⅛	— ⅛
Coastal	33⅜	32⅛	33⅛	+ ⅛
CocaCola	71⅛	70⅞	70⅞	— ⅛
ColgatePalm	68	67⅞	67⅞	— ⅛
ComclMetals	26	25⅞	25⅞	— ⅛
Cooperln	34	33⅜	33⅜	— ⅜
CyprusAmax	26⅛	25⅞	26⅛	+ ⅛
DallSemicn	19⅛	18⅞	19	— ⅛
DeltaAirl	66⅞	65⅞	66⅞	—1⅛
DigitalEq	41⅞	40⅞	41⅛	—1⅛
Dillard	31⅞	31	31⅛	— ⅜
DowChem	73⅛	73	73⅛	— ⅛
DresserInd	22⅞	22⅛	22⅛	— ⅛
DuPont	65⅝	64⅞	65⅛	— ⅛
EastmanChem	62⅛	61⅛	61⅛	— ⅜
EstKodak	56⅞	55⅞	55⅞	—1⅛
EljerInd		4⅜	4⅜	4⅜
Enserch	15⅝	15⅜	15⅜	+ ⅛
Entergy		27⅛	26⅞	26⅞
Exxon	74	72⅞	73⅛	+ ⅜
FstBksAm s		10⅞	10⅞	10⅞
FlowerInd	20⅝	20⅛	20⅝	— ⅛
FordMotor	29⅝	28⅞	29⅛	— ⅛
GTE Cp	39⅝	39	39⅝	— ⅛
GenDynam		52	51⅛	52
GenElec	62⅛	62⅛	62⅛	— ⅜
GenMills	56⅛	55⅛	56	+ ⅛
GenMotors	44⅛	43⅞	43⅞	— ⅛
GenMotors E	44	43⅞	44	—1
GaPacif	82⅛	81⅛	82	— ⅜
GlobalMar		6⅝	6⅛	6⅛
Goodrich	61⅞	61⅛	61⅛	— ⅞
Goodyear s	38	37⅞	37⅞	— ⅛
GtAtlPac	23	22⅞	22⅞	— ⅛
Haliburtn	41⅞	41	41⅛	— ⅜
Hanson ADS	15⅝	15⅜	15⅜	— ⅛
HoustInd	46⅛	45⅛	46	+ ⅜
IBM	90⅝	89⅛	89⅞	—2⅛
IntlPapers	37⅞	36⅞	37⅞	+ ⅛
JohnsnJns		76⅞	75⅞	76⅞
K mart	12⅝	12⅛	12⅛	— ⅜
Kroger	33	32⅛	32⅞	— ⅜
Litton	40⅝	39⅞	40⅝	— ⅛
Lowes Cos	28⅝	28⅛	28⅛	— ⅜
Lubys	21⅞	21⅛	21⅛	+ ⅛
MayDeptStrs	43⅜	42⅞	43	— ⅛
Medtronics	54⅞	53⅞	53⅞	—1⅞
Mobil	100	98⅞	99⅞	— ⅛
Monsanto	98⅛	97⅞	97⅞	—1⅛
Motorola	63⅛	59	62⅞	—6⅛
Nationsbk	69⅛	68⅞	69⅛	— ⅞
Navistar	11⅛	11	11⅛	+ ⅜
NoramEngy		7⅞	7⅞	7⅞
Nynex		47⅞	46⅞	47⅞
OryxEngy	11⅞	11⅜	11⅜	— ⅜
PacTelesis	30⅛	29⅞	30⅛	+ ⅛
PanhECp	27⅞	27	27⅛	— ⅜
Penney JC	47⅛	46⅞	47⅛	+ ⅛
Pennzoil	44⅝	44⅜	44⅜	— ⅛
PepBoys	25⅛	24⅜	24⅜	+ ⅛
PepsiCo	51⅞	50⅞	51⅛	— ⅜
PhelpDodge	62⅛	61⅛	62⅛	+ ⅜
PhilipPet		31⅜	31	31⅜
PilgrmPrd		7⅞	7⅞	7⅞
Polaroid	39⅝	39⅛	39⅛	+ ⅛
Praxair	25⅝	25⅛	25⅛	— ⅛
ProctGamble	81	79⅞	80⅞	— ⅛
PubSNwMx	16⅝	16⅛	16⅛	— ⅛
RoyalDutch	124⅝	123	123⅞	—1
SBC Comm	55⅛	54⅝	55⅛	— ⅛
SaraLee	29⅝	29⅛	29⅝	— ⅜
SearsRoebs	34⅛	33⅞	34⅛	—1
SherwinW		35⅛	35⅛	35⅛
SmthBchADS	51	50	50½	— ⅜
SmthBc eqt	50⅛	49⅞	50	— ⅞
SouthernCo	24	23⅛	24	+ ⅜
SwstAirlines	22⅝	22⅛	22½	— ⅜
Sprint	34⅛	34⅛	34½	— ⅛
SterlingChm		8⅛	8⅛	8½
SunCo	25⅝	25⅛	25⅛	+ ⅛
TNP Ent		17⅞	17⅞	17⅞
Tandy	58⅛	57⅛	57⅞	— ½
TempleInl	48⅛	47⅞	47⅞	— ½
Tenneco		44⅛	43⅞	44⅛
Texaco	66⅛	65⅛	65⅞	— ⅛
TexasInd	49	48⅛	48⅛	— ⅜
TexasInsts	68⅛	66½	67⅛	—3
TexUtil		34⅛	34⅛	34⅛
Textron	68⅛	67⅞	67⅞	— ⅜
Travelers	51⅛	51⅛	51⅛	— ⅛
TrinityInds	29⅛	29⅛	29⅛	— ⅜
TritonEngy	48⅛	47⅞	47⅞	— ⅛
Tyler		3⅛	3⅛	3⅛
US West	46⅛	45⅞	45⅞	—1⅛
USX Delhi	10	10	10	— ⅛
USX-Marathn	19	18⅞	18⅞	— ⅛
USX-USS	29⅝	29⅛	29⅛	— ½
UnCarbde	37⅛	36⅞	37	—1
UnPac	62⅛	61⅛	62½	— ⅛
UnitedTech	84⅝	82⅞	83⅛	—1½
Unocal		28⅛	28⅛	28⅛
WalMart	24	23⅛	23⅛	— ⅜
WstnGasRs		16⅝	16⅛	16⅝
WestghE!	14⅝	14½	14⅝	— ⅛
WinnDixie	60⅝	60⅛	60⅝	— ⅛
Woolworth	15⅛	15⅛	15⅝	— ⅛
XeroxCp	127⅛	126	127	—2⅛
ZenithE	8⅝	8⅛	8⅝	— ⅛

Hospital

ADMISSIONS: Joey Garcia, P.O. Box 73; Bea Lockhart, Snyder Oaks Care Center; Gertie Wilson, 202 36th Place; Lucy Dennis, 501 28th; J.W. Nettles, Ira; Jessica Torres, 3205 Ave. H.

DISMISSALS: Helen Tate, Ben Galindo, Marjorie Parks, Gabriel Patterson, Roxanna Silva.

CENSUS: 44 (Med.-14, Long-time Care-28 OB-1, Nursery-1).

Births

Colton Reid Baker announces the birth of his brother, Braden Jeffrey, born on Oct. 6 at 5:11 p.m. at St. Mary of the Plains Hospital in Lubbock. Parents are Cindy and Jeff Baker of Lubbock.

Grandparents are Jesse and Joyce Tolbert of Snyder, and Bobbie and Ed Nichols of Borger. Great-grandparents are Bob and Louise Adams and Myrldeen McNeese of Borger.

Disposable contact lenses can cause serious eye infections

ORLANDO, Fla. (AP) — Despite manufacturers' best claims, disposable contact lenses may be breeding grounds for thousands of serious eye infections each year, researchers say.

Overnight use of contact lenses has been known to be associated with an increased risk of infections, the worst of which can lead to blindness.

Disposable lenses were introduced with the idea that they would reduce opportunities for bacterial contamination, as they wouldn't be handled as much and wouldn't be stored in solutions that could harbor germs.

"That idea was simple, easy and wrong," said Dr. H. Dwight Cavanagh, a professor of ophthalmology at the University of Texas Southwestern Medical Center at Dallas.

Speaking at a seminar sponsored by Research to Prevent Blindness, a voluntary organization that supports research, Cavanagh said: "The implication now in mass marketing of disposable lenses is that these things are safe — game over, time out, totally safe. That's not true."

He stressed that the risk of infections with any contact lens is small.

As many as 40 million people in the United States wear contact lenses, but lenses account for only about half the 27,000 corneal infections seen yearly in the country, he said.

Nearly all U.S. contact-lens wearers wear soft contact lenses, and about 4 million to 5 million Americans wear disposable lenses, Cavanagh said.

Those who wear their lenses overnight have a risk of eye infection 10 to 15 times that of users who insert and remove their lenses daily, he said.

That contradicts the belief of some that the problem is that patients aren't using their lenses properly, said Dr. Oliver Schein, an ophthalmologist at Johns Hopkins University in Baltimore.

Tim Comstock of Bausch & Lomb, one of the nation's largest manufacturers of contact lenses, said the company had not made any special claims for the safety of disposable lenses other than to say they are cleaner and fresher than reusable lenses.

Dr. Gott

By Peter Gott, M.D.

Lyme is only one tick-bite disease

DEAR DR. GOTT: What is HGE and how can I avoid getting it?

DEAR READER: Deer ticks spread at least two bacterial diseases: Lyme disease and human granulocytic ehrlichiosis.

The first disorder — initially described in residents of Lyme, Conn., — causes a plethora of symptoms, including fever, rash, muscle aches, malaise — in short, an illness resembling flu, with which it has been confused for decades. Without treatment, Lyme disease often progresses to arthritis and chronic inflammation of many of the body's organs, such as the brain and heart.

The second disorder, HGE, mimics Lyme disease, except that no rash is present. Common complaints are fever, chills, cough, nausea, and vomiting. Without therapy, the disease can be fatal. HGE also is very similar to human monocytic ehrlichiosis, which is common in the South and Southeastern U.S., and is transmitted through the bite of the Lone Star tick.

These diseases are suspected in people who live in endemic areas and who show signs of flu (which is exceedingly rare during the summer months). The afflictions are diagnosed by blood tests. Treatment includes antibiotics, principally doxycycline.

To avoid tick-borne diseases, people must wear protective clothing (with or without tick repellent) when working or walking outdoors; in addition, experts recommend a meticulous examination for ticks at day's end. This may be a daunting task, because deer ticks may be no larger than the period at the end of this sentence. Nonetheless, any ticks that are found either wandering or embedded should be gently removed; in order to transmit Lyme disease or HGE, a tick must feed for at least 24 hours. Therefore, a tick-check is an effective preventive measure.

Symptoms of "summer flu" — especially if they follow a tick bite within 7 to 21 days — should be brought to a doctor's attention, because early treatment with antibiotics is usually curative and will prevent the serious complications that can follow tick-borne diseases.

DEAR DR. GOTT: Is there a more effective way to treat ringworm other than Tinactin salve? What about pills or injections?

DEAR READER: Ringworm is a contagious fungus infection of the skin, appearing as flat, pale patches that gradually enlarge. Over-the-counter Tinactin usually suffices for cure.

If it is not effective, your doctor will have to prescribe a stronger anti-fungus preparation, such as Nizoral cream. There are no pills or injections that are superior to such topical preparations.

© 1995 NEWSPAPER ENTERPRISE ASSN.

CENTRAL PLAY — Central students in Molly Kattes' and Magdalena Jaimes' classes presented a play about Christopher Columbus last week. Kattes' students in the top photo are from left, front row: Matthew Qualls, Tanner Bloom, Omar Castenada, Russell Lee, Amanda Ballard and Joe Ed Delgado; second row, Amanda Covington, Jessica Hines, Lesli Jackson, Eric Torres, Brooke Jackson, Andrea Rios and Cody Nichols; third row: Adam Booker, Eric Munoz, Larissa Early, Kirsten Salazar and Joedy Costillo. Jaimes' students in the bottom photo are from left, back row: Fatima Rostro, Adilene Segura, Josefina Deandra, Martha Hurtado, Iboon Garcia, Arthur Alvarado; middle row: Francisco Ornelas, Jessica Rodriguez, Rogelio Gallegos, Raul Olvera, Ray Perez, Eder Borrego, Sandra Alfaro; bottom row: Vanessa Rodriguez, Lupe Ferruzca, Juan Rivera, Aldo Herrera and Marivel Martinez. (SDN Staff Photos)

Effective Advertising is the Lifeblood of a Small Business!

CALL CAROLYN OR WAYNE TODAY!

Wednesday Special

You Can Run A 2 Column Wide 4 Inch Tall Ad For Only $20

Snyder Daily News
3600 College
573-5486

Insulin-producing cells can be transplanted in new way

WASHINGTON (AP) — Insulin-producing tissue was transplanted between unrelated mice by teaching the immune system to accept foreign tissue in what researchers say could be a step toward curing diabetes.

In a study published today in the Proceedings of the National Academy of Sciences, scientists at the University of Massachusetts Medical Center in Worcester, Mass., said they demonstrated in mice a technique of transplanting insulin-producing pancreatic islets without the use of anti-rejection drugs.

Dr. Aldo A. Rossini, senior author in the study, said the transplant technique involves shots of white blood cells, made from the donor mice, and injections of a substance called anti-CD40L. Together, these shots train the immune system of the receiving mouse to tolerate the transplanted pancreatic islets.

In the study, Rossini and his team used mice that had been turned into diabetics by disabling the pancreatic cells that produce insulin. The mice were then divided into two groups, some receiving the shots of the white blood cells and the anti-CD40L.

For those getting the shots, 37 of 40 mice showed no sign of rejecting the transplants. The cells made insulin and arrested the diabetes.

A control group of mice that received transplanted cells, but without the white blood cells or antibody shots, quickly rejected the transplants. Their immune systems killed the transplanted cells — and the mice received none of the insulin.

An incomplete study showed the technique works so well that islets from rats were successfully transplanted into mice, Rossini said. The diabetes in the mice was stopped by the transplanted rat cells, he said.

Sara King, director of research for the Juvenile Diabetes Foundation, said transplantation of pancreatic islets is "one of the most provocative approaches to curing diabetes, but a major obstacle is the problem of rejection." She said that by overcoming the rejection problem, Rossini's work "is an important advance toward an eventual cure."

Rossini cautioned that the transplant work is still in an early stage and has been tested thoroughly only on rodents. He said many questions need to be answered in other experiments before the technique can be tested on people, and this process may take years.

In the mouse research, Rossini said the white-cell and antibody shots were given for only seven weeks, long enough to train the immune system to tolerate the transplanted cells.

He said the shots disrupt the first two steps in the immune system's response to foreign tissue. Normally, he said, the immune system first recognizes the foreign tissue and then secretes CD40L, which signals the immune system to send white blood cells to attack the invader.

DON'T GET

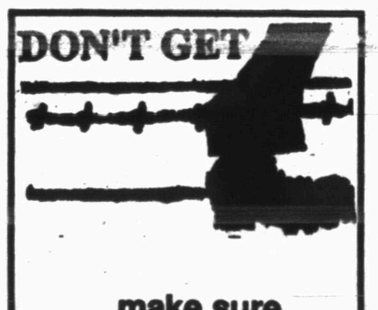

...make sure your coverage is up to date. Check with Clyde Hall or Rick Hall "Insurance for your every need"
SNYDER INSURANCE AGENCY
1820 26th 573-3163

Veterans working to save 'Hornet'

ALAMEDA, Calif. (AP) — A flag emblazoned "Don't Give Up the Ship" waves defiantly from the USS Hornet. Veterans and World War II buffs are fighting to keep it flying.

The Hornet faces a rendezvous with the scrap heap this month, but supporters want to turn it into the only aircraft carrier museum on the West Coast.

Three of the 24 Essex class carriers that fought in World War II have been turned into museums: the USS Intrepid in New York City, the USS Yorktown in Charleston, S.C., and the USS Lexington in Corpus Christi, Texas.

"We want to see the Hornet turned into the premier air, sea and space museum on the West Coast," said Bob Rogers of Berkeley, project coordinator for the Aircraft Carrier Hornet Foundation.

The foundation hopes to convince the Navy that there is enough money and enthusiasm to preserve the Hornet. Supporters did not have an estimate on the amount of money needed.

On The Farm Tire Service
Goodyear Tires available:
Lang Tire Co.
1701 25th Street
Snyder, Texas
Auto-Truck-Farm
573-4031

FOOTBALL CONTEST

Levelland at Snyder

Lawrence IGA

4211 College

Borden County at Loraine

CLARK LUMBER & SUPPLY

Lumber and Building Material

Decorating Center

Kelly Moore

1706 25th Street - P.O. Box 1036

Phone 915/573-6347 or 915/573-6348

New England at Kansas City

STEAKLEY INSURANCE AGENCY

1111 Old Lubbock Hwy.

Jene Steakley 573-3635 Gayla Erwin

Hermleigh at Highland

Bob Lang

Lang Tire

Downtown: 1701 25th Street - 573-4031

Truck Tire Ctr.: 2412 Huffman - 573-2676

FAST TIRE SERVICE AUTO • TRUCK • FARM

Frenship at Lamesa

Tom's Marine and Chemical Pump Sales & Service, Inc.

Water And Air Filters

14 Ft. Trampolines - 4 Wheelers

315 Coliseum Drive 573-6562

Estacado at Sweetwater

THE MOVIE STOP

3607 College Ave. 573-4991

Hours:

Monday - Saturday 10:30 a.m. - 10:00 p.m.

Sunday 1:00 p.m. - 10:00 p.m.

NEW RELEASES: "Casper" & "Friday"

Baylor at Houston

Nancy's Art Style Beauty Salon

and Barber Shop

Complete Line of Hair Services and Products

Snyder Shopping Center 915-573-0109

TANNING BEDS AVAILABLE

Balloon & Candy Bouquets

Texas vs. Oklahoma

West Texas State Bank

Your Hometown Bank

Member FDIC

SMU at Texas A&M

Spanish Inn

2212 College

573-2355

TCU at Rice

BELL-CYPERT-SEALE FUNERAL HOME

3101 College Ave. 573-5454

Score a TOUCHDOWN With Us

WIN UP TO $1,000!!

(All 20 Games Correct Plus Exact Score On Tie-Breaker)

$250..... For Perfect Score (All 20 Games Correct)

$50..... 1st Place

$25..... 2nd Place

$15..... 3rd Place

In each advertisement on this page you will find the contestants in a prominent football game being played around the country this weekend. On the entry blank at the bottom of the page, fill in your selection of the WINNING TEAM only...opposite the name of the business firm on the entry blank. Then clip out the entry blank and send it to **FOOTBALL CONTEST EDITOR, Snyder Daily News, Box 949, Snyder, TX 79550, or bring it by the news office at 3600 College Ave. Entries must be in the hands of the editor by 5:00 p.m. Friday.** Games ending in a tie must be specified as a tie or else it will be considered a miss.

To avoid splitting the prize money a TIE-BREAKER slot will be provided on each entry blank. Pick the total points of the score for that game and in case of a tie the one who picks the winner and the nearest number of total points will receive the prize money. The same formula will apply to second and third place winners. In the case of a perfect score, the formula would apply for the $250 cash prize. To win the $1,000 cash prize, all twenty games must be picked correctly, plus the exact score must be predicted on the tie-breaker.

There will be fun for the entire family. Only one entry blank will be permitted for any one person. More than one will disqualify all that person's entries. **Entries must be on the official entry blank (No Copies Please).** Scores listed on the entry blank will have no bearing except in the case of the tie-breaker. Sign your entry blank and list your address and phone number and watch for the winner's story in next Tuesday's SDN. Employees of the SDN and their families are not eligible to enter.

OFFICIAL ENTRY BLANK
SNYDER DAILY NEWS
FOOTBALL CONTEST

ENTERED BY _____

ADDRESS _____

CITY _____

PHONE _____

TIE BREAKER

SNYDER _____ VS _____

SNYDER _____

OPPONENT _____

TOTAL _____

	PREDICTED WINNER
LAWRENCE IGA	
CLARK LUMBER & SUPPLY	
STEAKLEY INSURANCE	
LANG TIRE	
TOM'S MARINE	
THE MOVIE STOP	
NANCY'S ART STYLE	
WEST TEXAS STATE BANK	
SPANISH INN	
BELL-CYPERT-SEALE	
GOLDEN CORRAL	
SNYDER NATIONAL BANK	
McDONALD'S	
PIZZA INN	
JARAMILLO'S	
SNYDER CHRYSLER	
CINEMA I&II	
SONIC DRIVE-IN	
SNYDER IRON & METAL	
TACO JOHN'S	

NY Jets at Carolina

golden corral Steaks & Buffet

3206 College Ave.

573-3304

NEW! *Golden Value Lunches* ONLY $3.99

Minnesota at Tampa Bay

Member FDIC

Snyder National Bank

We take Snyder to Heart!

Miami at New Orleans

McDonald's

Deluxe Breakfast

Only $1.99

573-0459

Detroit at Green Bay

Pizza Inn

FREE DELIVERY

908 East Hwy. 573-3542

Dallas at San Diego

WEDNESDAY EVENING ONLY from 4:30 to closing

FAJITAS FOR 2 FOR $11.50

Or Your Choice Of:

SINGLE FAJITAS (BEEF OR CHICKEN)

RIB EYE STEAK

STEAK RANCHERO

$5.79

DAILY SPECIALS $3.79

Come out and try us... you'll be glad you did

102A E. Coliseum

Most Major Credit Cards Accepted

Jaramillo's Mexican Food

Hours: M.T.W.F. 11 a.m.-8 p.m. & 4:30 p.m.-9 p.m. Sat. 11 a.m.-9 p.m. Sun 11 a.m.-2 p.m. Closed on Thurs.

573-9253

Chicago at Jacksonville

WE DON'T WANT ALL THE BUSINESS - JUST YOURS!

Open 9-5 on Saturday

SNYDER CHRYSLER Dodge Jeep Eagle

CHRYSLER - PLYMOUTH - DODGE - JEEP - EAGLE, INC.

Snyder Traffic Circle 574-6886

Army at Notre Dame

Cinema I & II

1907 Snyder Shopping Center 573-7519

$2 All Seats $2 Tonight

DANIEL STERN *BUSHWHACKED* 7:00 & 9:00 PG 13

Wed. - WTC Students $2.50

Wed. & Thurs. - Senior Citizens Admission $2.50

DANGEROUS MINDS R 7:15 & 9:00

Ohio St. at Wisconsin

SONIC 4100 College Ave. 573-7620

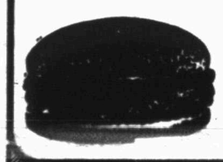

99¢ Burgers Every Tuesday

DRIVE IN TOP CHARGERS

Missouri at Nebraska

573-6862 **Snyder Iron & Metal**

Old Post Road Snyder, Texas

TOP PRICES PAID-RECYCLING MAKES CENTS

Top Prices Paid For:

Aluminum Cans Aluminum Copper Brass Batteries

Lead Rubber Inner Tubes Scrap Iron

CALL FOR CURRENT PRICES

Arkansas St. at Texas Tech

TACO JOHN'S

4212 College Ave.

Snyder

Open: Sun.-Thurs. 11 a.m.-10 p.m.

Fri. & Sat. 11 a.m.-11 p.m.

"The Good Taste Place"

2ND FRONT PAGE

THE SNYDER DAILY NEWS

Sabotage likely in Amtrak derailment

HYDER, Ariz. (AP) — Sabotaged tracks and a note from "Sons of Gestapo" brought a swarm of federal agents to an isolated patch of desert where a train derailed off a 30-foot high bridge, killing one person and injuring at least 78.

FBI agents, special evidence teams and Justice Department investigators joined safety agencies at the scene within hours of Monday's wreck, which left four cars from Amtrak's Sunset Limited lying in a dry stream bed 55 miles southwest of Phoenix.

Saboteurs removed a 3-foot, 18-pound steel bar that holds sections of rail together, and bridged the gap with a wire to disable an electronic system designed to warn train crews of breaks in the track, Amtrak President Thomas M. Downs said.

Twenty-nine of the spikes that hold the rail to the wooden crossties on a 19-foot section of track had been removed, according to a source familiar with the investigation who spoke on condition of anonymity.

"Someone obviously intended to drop the train off the trestle into the ravine," Downs told a Washington news conference.

The sabotage would have taken about 10 minutes for someone with a basic knowledge of railways, he said.

The White House today stressed that it was too early to be sure terrorism was involved, but President Clinton expressed outrage.

"We will do everything we can within the federal government to catch whoever is responsible," Clinton said. "I am determined that we will make sure in the United States that we will have the tools, the means we need to keep the American people safe."

A note or notes found outside the train referred to the federal sieges at Waco, Texas, and Ruby Ridge, Idaho — rallying points for anti-government extremists — Maricopa County Sheriff Joe Arpaio said. He said the letter, signed "Sons of Gestapo," also referred to "the sheriff" and to state police. He gave no detail.

The FBI refused any comment on the note, and Arpaio, a former agent of the U.S. Bureau of Alcohol, Tobacco and Firearms, stopped talking to reporters about it after a private briefing with FBI and other federal officials.

"Only cowards would set something like this up to inflict the maximum damage, to kill as many people as possible," said Gov. Fife Symington, who toured the site.

A sheriff's spokesman put the total number of injured at 100; Amtrak said it was 78.

IRA FHA OFFICERS — Ira Future Homemakers of America (FHA) officers for 1995-1996 are from left, back row, Jacey McCright, parliamentarian; Tye Shirley, treasurer; and Rikki Wilkes; front row, Rebecca Johnston, president; and Stacy Taylor, vice president. (SDN Staff Photo)

Earthquake strikes Mexico's Pacific Coast; at least 33 die

MANZANILLO, Mexico (AP) — Bernadette McCafferty ran screaming through the hall in her pajamas when the Radisson Hotel began to sway in a powerful earthquake.

"It felt like being in a boat with high waves," said the tourist from Oakville, Ontario. "I felt like I was done. Dead."

The magnitude-7.6 quake struck Mexico's Pacific Coast on Monday, killing at least 33 people and injuring 90 as it toppled houses and hotels, cracked bridges, split highways and cut power and phone services.

In Manzanillo, a resort 330 miles west of Mexico City, the seven-story Costa Real Hotel was reduced to rubble. Rescuers have pulled 15 bodies and 10 injured people so far from the ruins, but the lack of electricity forced them to halt overnight. The search resumed at dawn today with police dogs sniffing for signs of life.

Vice Adm. Ambrosio Ariza Lopez, a director of search operations for the armed forces, said he expected crews to find more bodies.

"We really don't know exactly how many people died in the hotel," Ariza Lopez said, as workers discovered the 15th body, that of a woman 8 months pregnant. Her 3-year-old toddler was missing.

Hotel manager Alfonso Ramirez Ochoa said 33 of the hotel's 57 guests were missing and feared buried in the mounds of crumbled cement, along with 17 workers.

Rescue workers wearing blue-and-white surgical masks used pickaxes to sift through jumbled masses of clothing, mattresses, torn sofas and building debris. Cots prepared with emergency medical supplies lay nearby in the event survivors were found.

Red Cross workers and sailors from the nearby port built a temporary morgue on the lawn next to the hotel pool, laying sheet-covered corpses side by side.

"The injured are everywhere," said Livas de la Garza, a textile shop owner in Manzanillo.

Court OKs amendment

Harold Lacik, Walter Stirl, William (Bill) Jones, Ross Carroll Jr., and Billy Calley were all nominated to serve on the Scurry County Appraisal District board of directors by the county commissioners this morning, who met in special session.

All five nominees are currently on the board.

In other business, the court approved a budget amendment for $39,500 as the final installment this year to the Snyder Chamber of Commerce for the operation of Scurry County Coliseum. An amendment was also approved for the Hermleigh Water Works in the amount of $1,300 for the purchase of operating supplies.

The court recessed shortly before 11 a.m. and was to reconvene at 1 p.m. to open bids for three vehicles for the sheriff's office.

Personal, Professional Service

BELL-CYPERT SEALE FUNERAL HOME

3101 College Ave. 573-5454

Hermleigh Methodist 'festival' set Saturday

Hermleigh United Methodist Church plans its annual fall festival this Saturday from 9 a.m. to 3 p.m. at the Hermleigh Community Center.

A wide variety of items will be offered for sale including quilts, wreaths, Christmas items, woodwork and much, much more. Another attraction will be a large flea market featuring everything from antiques to new and used items. Estate contents have also been donated to this year's festival.

The traditional farmers' market will be stocked with canned goods from the garden and produce. Church women will also prepare homemade cakes, pies and other dishes for sale.

Drawings for door prizes will be conducted throughout the day.

A barbecue lunch, featuring brisket, sausage and roast pig with all the trimmings, will be served beginning at 11 a.m. The Richburg Band will play during lunch and throughout the afternoon.

Tickets are $6 for adults and $3 for children 12 and under.

Following the meal, a reduced-price sale will begin, including some arts and crafts items as well as antiques.

The festival will also include a Chinese Auction featuring donated artwork.

Beginning at 2:30 p.m., several drawings will be held. Items to be given away include a VCR and "Ahead of the Storm," framed artwork by Tim Cox; and a handmade quilt featuring a pickle dish pattern, made by women of the church.

Everyone is invited to attend the festival. Proceeds will fund various church projects.

To reach the community center in Hermleigh, turn left at the caution light located at Allsup's and Highway 84, go one block east, then turn left and go one block.

Fall Festival schedule

The schedule of events is as follows:

9 a.m. — Opens with flea market, yard sale, arts, crafts, baked goods and farmers' market.

10-11 a.m. — Auction featuring antiques, jewelry and quilts.

11 a.m.-1 p.m. — BBQ featuring brisket, sausage and roast pig.

Noon-2 p.m. — Richburg Band entertains.

Chinese auction will be held throughout the day.

Door prize drawings will be held every 15 minutes.

Turfgrass conference set at WTC

The ninth annual West Texas Turfgrass Conference got underway at 8 a.m. today with a golf tournament at the Western Texas College Golf Course.

A barbeque dinner is planned for 6 p.m., followed by the first session of the conference at 8 o'clock at Willow Park Inn.

Dr. David Kattes, WTC instructor, will speak on beneficial insects as over 200 people are expected to attend the event.

The conference is sponsored by the West Texas Golf Course Superintendents Association and the WTC Golf and Landscape Technology Department.

Sessions begin at 8:30 a.m. Wednesday. The final topic for discussion is set for 3 p.m. Thursday.

Among the speakers for the conference are Don Buckland and Dr. Kattes of WTC; Cynthia McKenney of Texas Tech; Virginia Lehman, Lofts/Great Western Research Center, Lebanon, Ore.; Peter Dotray, Texas Tech; Jerry Bynum, Structural Pest Control of Lubbock; M.C. Engelke and James Rienert, Texas A&M Research Center; Wallace Menn, Texas A&M; Tommy Ervin, Ervin Plumbing and Supply in Odessa; Jim Moore, USGA; and Jim Harris, Stonebridge Golf Course in Bartlett, Tenn.

The program will offer sessions for everyone in the turfgrass industry with topics including turf growth regulators for bermuda grass, zoysiagrasses, pre-emergent weed control, greenhouse operations and insects.

LOCAL IN - BRIEFS

Ranch Breakfast set

The Upper Colorado SWCD is hosting a Ranch Breakfast, sponsored by Ezell-Key, in conjunction with the water district's Zone 3 director's election. The breakfast, prepared by Bennie Marricle, will be held at 7 a.m. Wednesday at the Northeast Community Center. There is no charge. Those who eligible to vote are encouraged to do so.

Yearbooks on sale now

Snyder Junior High School yearbooks are on sale until Nov. 3. Orders need to be made now. Cost is $14 now or a $7 deposit and $7 in the spring. Those wanting yearbooks should pay in Room 113 or the school office.

Council for Excellence

Ira Council For Excellence will meet at 7 this evening in the school cafeteria. All parents and members are encouraged to attend.

Cancer society fund-raiser

The American Cancer Society Scoot-a-Boot fund-raiser has been set for Nov. 11.

4-H Horse Club

Scurry County 4-H Horse Club will meet at 7 tonight in the East Elementary cafeteria.

Flu shots

Flu shots are available each Tuesday and Thursday at the Scurry County Health Unit, 911 26th St.

Stanfield Parent Council

The Parent Council of Stanfield Elementary will meet at 6 p.m. today in the school's library.

SHS Choir Boosters

The SHS Choir Booster Club will meet at 6:30 p.m. today at Snyder High School.

School picture retakes

Retakes of SHS school pictures are scheduled for Monday, Oct. 16. Students wanting retakes must be on the retake list by Wednesday. Students may sign up in room 229. All seniors and three-year graduates must have their yearbook pose retaken Monday.

East Parent Council

East Elementary Parent Council will meet at 7 p.m. Thursday in the school auditorium.

Pick 3

AUSTIN (AP) — The Pick 3 winning numbers drawn Monday by the Texas Lottery, in order:

1-1-0

(one, one, zero)

Seven arrested by local officers

Four people were arrested Monday and three others were booked into Scurry County Jail early today as the week got off to a busy start for local law enforcement officials.

One felony arrest was made as 43-year-old Raymond Moralez Ariega, 606 Northwest 8th St., Big Spring, was taken into custody at 10:57 p.m. on outstanding warrants for bail jumping on a felony theft charge and failure to appear. He was taken into custody at 203 36th St.

Police took a 33-year-old female into custody for shoplifting at 3:05 p.m. at Wal-Mart. She was charged with misdemeanor Class B theft.

At 10:55 p.m., DPS troopers arrested a man on DPS warrants out of Abilene for speeding and failure to appear.

Officers arrested an 18-year-old female at 11:30 p.m. on an outstanding warrant for Class C assault/physical contact.

At 12:28 this morning, a 19-year-old male was arrested for driving while license suspended.

A 41-year-old female was arrested at 3:52 this morning for public intoxication.

A 24-year-old male was arrested at 4:23 this morning on an outstanding city warrant for speeding.

At 12:56 p.m., an offense report for assault/Family violence was submitted.

At 5:32 p.m., a report for possible child abuse was submitted. Police said they are investigating the allegation.

Four entries tie for first

There was a four way tie for first place with each missing three games in last week's Snyder Daily News football contest.

By using the tie-breaker, Eddie Benitez of 1804 39th street was the winner. He will pick up a check for $50. Second place went to Joel Loper of 3101 Ave. U. Benny Scott of 418 29th was awarded third place. Loper will win $25 and Scott $15.

Zach Cain of 4112 Jacksboro also missed three.

The winners will be sent a check for their effort. A new contest begins today.

FBI probes whether school official on Peavy tapes

DALLAS (AP) — The FBI is investigating whether any of the voices on a former school trustee's secretly recorded telephone conversations are those of top education system administrators, district officials said.

Superintendent Chad Woolery pledged the full cooperation of his Dallas Independent School District in helping the bureau identify the other voices on the tape.