THE SCURRY COUNTY TIMES

VOL. 71, No. 11 — SNYDER, TEXAS, FRIDAY, AUGUST 12, 1955 — EIGHT PAGES

South Korean Killed As Riots Continue; Two Others Hurt

Rescue Crews Probe For Blast Victims

ANDOVER, Ohio (AP)—Tired rescue crews, pushing aside blackened beams with crowbars and digging into ashes with shovels, continued to search the wreckage along Andiver's explosion-torn square today for more victims.

Officials said the death toll from the blast and fire which hit this small farming community Wednesday night may rise above the last figure, 21. At least 21 persons were injured.

A number of queries about missing persons indicate two or three more bodies might still be undiscovered in the debris, the officials said.

Bodies of 19 victims had been positively identified by early today.

Two bodies lying in a garage used as a temporary morgue still were unidentified.

The cause of the explosion, which centered in the Gateway Restaurant, where many of the victims had sought shelter from a storm, remained a mystery. One theory is that it was caused by either escaping fuel gas or by sewer gas backed up by clogged drains.

Among the latest dead identified were Russell A. Kirkhan, 36, an airline mechanic from Ingram, Pa.; his son John R., 13; and a daughter, Margie, 8. Kirkhan's wife Margaret was missing and it was believed her body may be buried in the ruins.

Among those who filed through the makeshift morgue in search of relatives was William Cutlip, of nearby Williamsfield, a lumberjack.

Walking slowly out of the garage, he said quietly, "I hope that I will never again have to see what I saw this morning."

He had just picked out the bodies of his 16-year-old twin daughters, Arlene and Darlene, who had been waitresses in the restaurant. He identified them by their shoes.

Other identified dead:

Frank Fellows, 62, Cleveland; his wife Barbara, 45; their adopted son Richard, 8; Donald Koces, 10, a neighbor of the Fellows family; Mrs. Evelyn Marie Labus, North Ridgeville, Ohio; Forrest Bieslerveld, 16, Andover; Tom Brown, 32, Andover; Thomas Kennell, 45, Pittsburgh; George A. Schroeder, 24, Pittsburgh; his wife Shirley, 23; their son George, Jr., 2; Cecil Poindexter, 33, Massillon, Ohio; Helen Jones, 34, Andover; Barbara Offut, 19, New Lyme, Ohio.



TRADITIONAL GREETING FOR LIBERATED AIRMEN—Two Hawaii beauty contestants, Miss Mary Snively, left, and Miss Audry Garcia plant kisses on smiling Col. John Arnold, Jr., of Silver Springs, Md., after his arrival in Hawaii aboard the first plane returning the 11 liberated fliers to their homes in the U.S.

Vernon School Head Urges Cooperation Among All Teachers

Dr. John W. McFarland of Vernon, superintendent of schools there, stressed cooperation among all teachers, including school lunch personnel, yesterday during a school lunch workshop being held at Texas Tech.

Those attending have been in the workshop all week.

Attending from Snyder were Mrs. Ivy Lloyd and Mrs. Frances Sole of North Elementary; Mrs. Mabel Massingill and Mrs. Joyce Smith of Central Primary; Mrs. T. Beidleman and Mrs. T. A. Boren of of West Elementary; Mrs. Merle Williams, Mrs. Eva Hutchins, and Mrs. Pearl Blanchard of the high school; Nona Cumbie of junior high; Ora Ussery of East Elementary; and Mrs. Lila Dodson, director of cafeteria services for the schools.

Bill Changes Name Of Trinity Dam

WASHINGTON (AP)—President Eisenhower has signed a bill changing the name of the Garza-Little Elm Dam in the Trinity River watershed in Denton County, Tex., to the Lewisville Dam. The Dam is near Lewisville, north of Dallas.

He also signed another measure authorizing the government to give to Grapevine 8-10th of an acre on the Grapevine Reservoir in the Trinity watershed for sewage disposal purposes.

Senator Cites U. S. Tax Role

By JOE HALL

WASHINGTON (AP)—Sen. O'Mahoney (D-Wyo) said today the Eisenhower administration "should be congratulated" for moving to curtail tax benefits which have helped industry expand in the past five years.

Director Arthur S. Flemming of the Office of Defense Mobilization announced late yesterday new orders which may lead to a sharp tapering off in the kind of tax incentives which have been granted for some 30½ billion dollars worth of plant and equipment expansion held to be essential to national security.

The action came after a series of other orders aimed at tightening up the supply of credit. Some administration officials have termed these a gradual effort to prevent prices from starting to climb again.

Flemming ordered an end to special tax benefits in 19 industries and a suspension, pending a review expected to take a month or more, in 38 others. The incentives were kept available for 20 "expansion goals" — chiefly applying to items of high military demand.

The government has pending 924 applications for the tax benefits, covering about $9,300,000,000 of proposed new plant and equipment construction. About six billions of this is in the 38 industries for which Flemming ordered the temporary suspension yesterday.

It was too early to tell what effect the orders would have. The Consolidated Edison Co. of New York said its construction plans would not be affected at all. But the Aluminum Co. of America indicated at Pittsburgh it might drop some of its expansion plans if the tax benefits for that industry are shut off for good.

Both electric power and aluminum are in the category suspended pending further study, during which no applications will be processed. Flemming said industries in this class would be reviewed to determine whether "adequate productive capacity" for mobilization needs exists, and then they will be reopened or closed.

O'Mahoney said in an interview the tax incentives first granted after war started in Korea were supposed to be for defense purposes. But in the last two years they have been extended to many industries have no direct connection with defense and thus were "due for curtailment," he added.

"It always gives me pleasure," he said, "to find the administration taking a step or two toward my view that big business has been getting too much out of government in the past two years."

The present tax writeoff program was similar to but much larger than one used in World War II. Under it, companies undertaking approved expansion projects can write off a portion of the cost for tax purposes in five years. The share which may be so written off is fixed by the ODM in each individual case. It generally has ranged from 40 to 70 per cent. Since the usual depreciation write-off period is 20 to 25 years, this means that the firms affected may take much bigger deductions in the first five years than they otherwise could.

The suspended "expansion goals" included such industries as electric power, iron and steel, railroads, oil, metals including aluminum, commercial aircraft, ocean shipping, chemicals and airport facilities.

The industries for which the tax benefits were ended include asbestos, lead, manganese ore, cement, tungsten, zinc, various alloying minerals, and certain tires.

The 20 expansion goals kept open for the fast writeoffs cover such items as aviation fuel, copper, nickel, mercury, titanium, and products ordered directly by the armed services and the Atomic Energy Commission.

Cooling Winds Drop Mercury Down To 96

Moderate winds during the afternoon yesterday kept the temperature down to 96 degrees in Snyder. The temperature fell to 72 degrees during the night. At 7:30 this morning, the temperature was 75 degrees, five degrees cooler than at the same time yesterday.

Hero Of Flood In Galveston Dies At 85

DALLAS (AP) — Dr. Joseph L. Cline, who with his brother gained fame for predicting the tragic Galveston flood and hurricane of 1900, died here last night after a three months illness.

The beloved "weather doctor" to millions, Dr. Cline established the Dallas Weather Station in 1913.

He also was credited with sending the last message from the stricken island to alert the outside world to the disaster. After the hurricane subsided he did much to direct rescue work.

His brother, the late Isaac M. Cline, was director of the Galveston weather station when Dr. Joseph Cline began his work there in 1892. After he established the Dallas weather station, Dr. Joseph Cline was its director until 1940 when he retired.

It was in the Dallas station, which he ran as if it were a competitive business, that Joe Cline gained thousands of friends.

Gardners, shippers, farmers and just plain householders could, and did, call him at any hour of the day or night for information on approaching weather when in fear of damage to property and get a courteous answer.

His name grew to be a household word, being brought into practically every conversation about weather in Dallas or the city's trade territory. Too often a jokester or scoffer would wrongfully laugh at his errors, claim them frequent.

But when Dr. Cline retired he had a record for well above 90 per cent accuracy in his forecasts.

Dr. Cline was born Sept. 20, 1870, on a farm in Monroe County, Tenn., the son of Mr. and Mrs. Jacob L. Cline. His mother was a kinswoman of President James Monroe.

He grew up doing the farm work of that day, harvested wheat by hand.

He attended the rural schools, worked his way through Hiwasse College, then taught a rural tennessee school for a year at a salary of $25 a month. He left that job to go to Galveston as a traveling salesman at $60 a month.

He left that job to work for a time in the Gulf Colorado Railroad shops and then in March on 1892 began his real career when he went to work in the Galveston Weather Bureau under his brother.

Eight Charred Bodies Found At Crash Site

By GEORGE BOULTWOOD

GROEMBACH, Germany (AP) — American soldiers worked by flashlight through the night collecting scattered, smouldering wreckage from two U. S. transport planes in which 66 servicemen perished yesterday.

The two C119 Flying Boxcar transports collided during an air transport exercise and plunged flaming to earth near this village 20 miles west of Stuttgart.

There were no survivors of the 11 U. S. airmen of the 10th Troop Carrier Squadron and 55 soldiers of the 499th Engineer Battalion who went down in the two planes.

Early today eight charred corpses had been recovered. There appeared little hope any more recognizable remains would be salvaged.

The planes, in a flight of nine, had taken off from the U. S. airfield at Echterdingden and were only 4,000 feet up when they brushed and hurtled earthward. None of the men had a chance to use their parachutes. They carried full equipment for the flight, which was part of a training program in air movement under simulated combat conditions.

Witnesses said one craft had engine trouble and wavered in the formation. It apparently clipped off the tail plane of its neighbor before diving into the tall pines of the Black Forest below.

The second plane held course for a minute, then also spun out of control and plunged into a cornfield.

The commanding officer of the engineer battalion, Lt. Col. Frank Little, Central City, Neb., died in the crash.

Names of the other victims were withheld.

One of the first American officers to reach the lonely crash site said:

"There wasn't time for them to know what was happening. They must have died instantly."

An investigation was begun.

WEATHER

WEST TEXAS: Temperatures slightly above normal in the north portion and near normal in the south portion. Only minor changes. Precipitation moderate to locally heavy with scattered thundershowers.



TALBOTT CONGRATULATES HIS SUCCESSOR—Secretary of the Air Force Harold Talbott, left, congratulates Donald Quarles at the Pentagon in Washington, D.C., after President Eisenhower named Quarles to succeed Talbott. With them is Secretary of Defense Charles Wilson. Quarles, top man in the earth satellite project, is now assistant secretary of defense.

Connie Roars North Along Carolina Coast

By CHARLES F. BARRETT

WASHINGTON (AP) — Hurricane Connie, losing some of its punch but still a menace, raked northward along the North Carolina coast today with 75-mile winds and destructive, pounding high tides.

The Weather Bureau here said the whirling tropical storm, on an erratic course, bore inland at 9 a.m. near the resort and fishing town of Morehead City, N.C. Two hours later it was 60 miles west of Cape Hatteras, N.C., lashing small fishing villages along the Carolina Capes and the mainland along Pamlico Sound.

Cherry Point, N.C., just north of Morehead City and the site of a giant Marine base, reported top wind gusts of 75 miles an hour, reduced from the 100-mile wallop packed around the hurricane center as it approached the shore.

An 11 a.m. advisory said hurricane force winds extended outward only 50 miles east of the center and a shorter distance in other directions. Gales swirled out 250 miles to the northeast and 150 miles to the southwest.

The advisory said continued northward movement is expected at about 12 miles per hour, and the storm can be expected to weaken gradually after another six hours.

Red and black hurricane warning flags flapped along hundreds of miles of coastline from Myrtle Beach, S. C., to the Delaware Breakwater and northeast storm warnings extended to Provincetown, Mass.

Connie's twin sister, Diane, reached full hurricane force with 80 to 90-mile winds about 1,150 miles due east of Miami. She was moving northwest or north-northwest at about 11 miles per hour.

In Miami, Chief Forecaster Gordon Dunn said any threat to the mainland southeast coast from Diane appeared to have ended. But he said it remained to be seen whether this fourth tropical storm of the year would pose a threat to the northeast.

Already, Connie was leaving a path of destruction in its wake. Almost the entire Middle Atlantic and Northeast Coast was on the alert.

The Weather Bureau said continued northward movement for the next 12 hours would place the hurricane in southeastern Virginia about midnight.

Red Cross headquarters here said more than 14,000 persons were forced from their homes or vacation resorts last night by Connie's dangerous winds and pounding tides. They took refuge in 79 emergency shelters along the Carolina coast — converted schools, churches and other safe inland buildings.

Along the southern North Carolina coast, first to feel the fury of the tempest, towering waves smashed fishing piers, waterfront cottages, boardwalks, amusement centers, and washed out roads and bridges.

But the damage so far appeared less than the devastation left by Hurricane Hazel last October. Many of the destroyed or damaged structures had only recently been rebuilt. Wrightsville, Carolina and Kure beaches near Wilmington, N. C., were the first to be hard hit.

Further northeast, in New Bren, N.C., it was a common sight to see parents standing in shoulder deep water, handing children over their heads to National Guard rescue forces. More than 2,000 persons were evacuated from waterfront homes. Thousands of residents fled toward Kinston on the only highway left open.

National Civil Air Patrol headquarters here said 50 mobile radio cars had been moved into Wilmington and New Bern, teaming up with amateur radio operators to provide contact between the storm battered cities and the outside world.

Mobile power generators were moved into the area to replace conventional power facilities knocked out by the storm. Two such units provided the only power for two hospitals in Washington, N.C.

As the hurrieane bore down on beaches, small towns and resorts along capes and sounds on the upper North Carolina coast, the Weather Bureau warned of severe high tides around Norfolk, Va., next large city in the storm's path.

At least five deaths were attributed to the storm in the New York area.

The Carolina coast was pounded steadily from late yesterday afternoon and all through the night, with tides surging eight feet above normal at some points. The Weather Bureau said similar dangerous tides could be expected north of the storm as it plows relentlessly on.

Rhee Tells U.S. to Put Arms Aside

By MURRAY FROMSON and BILL SHINN

SEOUL (AP)—A South Korean was shot and killed today and riots continued in rising tension over President Syngman Rhee's demand that pro-Communist truce inspectators get out of Korea by Saturday midnight. Two other Koreans were wounded.

An informed source said Rhee advised the U. S. government he could not control South Korean demonstrators unless U. S. troops guarding truce team personnel put away their weapons.

An informed source said Gen. L. L. Lemnitzer, United Nations commander, in a Thursday conference with Rhee, charged—and Rhee heatedly denied — that the Korean demonstrations were government inspired.

It has been common knowledge that South Korean officials in the past have ordered "spontaneous" demonstrations supporting other Rhee objectives.

The source said Rhee told Lemnitzer the United States also must promise to help in peaceful eviction of Communist members of the Neutral Nations Supervisory Commission.

At Panmunjom U. S. Maj. Gen. Harlan C. Parks told a stormy Military Armistice Commission session that "illegal" activities by Polish and Czech NNSC members had provoked South Korea's seething demonstrations.

An 8th Army spokesman said a U. S. soldier guard aboard a ship in Inchon harbor had fired his carbine at three Koreans in a boat. He said the guard spotted them trying to steal canned milk from a barge at 3 a.m.

The guard's action, he said, had no connection with any antitruce team demonstration.

The Korean national police insisted, however, that three Korean fishermen were hit by fire from a U. S. Army patrol boat guarding Wolmi Island, NNSC team headquarters.

Before reporting a U.S. ship guard had fired on three Koreans trying to steal milk from a barge, the 8th Army spokesman had given this account:

More than 1,000 South Koreans again tried to storm Wolmi after the shooting incident, but before its details were known.

The Koreans looped ropes around steel gate posts of the NNSC command and tried to pull them down. American soldiers used tear gas grenades in breaking up the drive.

The National Defense Youth Corps, a semiofficial organization, said 100,000 high school and college students would stage mass demonstrations tomorrow.

South Korea charges the Poles and Czechs have been spying. It wants Swedish and Swiss members also to leave.

The NNSC has defied South Korea's ultimatum.

In recurring riots and demonstrations since Saturday 22 U.S. soldiers and about 100 Koreans previously had been reported injured, none seriously.

Wolmi, NNSC truce team headquarters, has been a hot spot. U.S. soldiers used tear gas and fire hoses earlier this week to turn back Koreans trying to storm a causeway leading to the island, now ringed with machine guns manned by American soldiers.

Parks assured that the United Nations Command would "make every effort" to protect NNSC members.

An 8th Army spokesman said investigation disclosed a U. S. soldier guard aboard a ship had fired his carbine at three Koreans in a boat trying to steal canned milk from a barge in Inchon harbor.

The Korean national police insisted, however, that the three Korean fishermen were hit by fire from a U.S. Army patrol boat guarding Wolmi Island, NNSC team headquarters.

The 8th Army, which earlier had said no "American weapons had been fired at Wolmi," confirmed that a Korean died of gunshot wounds. The spokesman said two wounded companions found in a boat that drifted into the U. S. Army anchorage at Inchon had been hospitalized.

The spokesman said the wounded men were found at 4 a.m., an hour after the ship guard fired. He said investigation continued.

Earlier Maj. Gen. Jung Kook Rok, senior Communist delegate, had said the U.N. Command "can never shirk the responsibility" for safeguarding NNSC members "by claiming you cannot interfere in what the Syngman Rhee clique is doing."

Parks, senior Allied delegate, said, "The U.N. Command does not exercise control over the ROK government."

At Inchon, Lt. B. D. Johnson, executive officer of the Army port command, said there was "absolutely no truth" to the report that Americans aboard a patrol craft had shot three Koreans.

Kim Chung Hung, South Korean national director, insisted that the three were hit by shots from the American patrol boat. Kim insisted an American officer, whom he would not name or identify by position, had told him the fire came from a U.S. Army patrol craft.

Stevenson To Get First Crack At Presidential Nomination

By JACK BELL

CHICAGO (AP)—Adlai E. Stevenson and Gov. Averell Harriman of New York apparently have reached an informal working agreement aimed at bringing one of them the 1956 Democratic presidential nomination.

Associates confirmed that the former Illinois governor, who was beaten by President Eisenhower in 1952, has come to an understanding with Harriman under which Stevenson will get first crack.

These associates said, however, that if it becomes apparent at any point in the next 12 months that Stevenson is unlikely to make the grade, he could be expected to attempt to shift his strength quickly to Harriman.

Together Stevenson and Harriman represent the two potentially most powerful voting blocs in next summer's convention. Starting with his Illinois home base vote of 60, Stevenson has wide support within the party ranks. There is some doubt, however, that he could muster sufficient votes to win the nomination without New York's 94 in the early balloting.

It is accepted generally that unless something happens to upset the working agreement, that if Stevenson appears to be going into the convention with a commanding position, he will get the New York support that probably would clinch his nomination.

Harriman's chance at the prize apparently depends on Stevenson's flunking his preconvention campaign tests after he makes a promised formal announcement of his intentions in November.

The Stevenson camp still is divided on whether the former Illinois governor ought to go into primaries to test his strength locally against other potential candidates like Sen. Estes Kefauver (D-Tenn).

Advisers who oppose such strategy argue that Kefauver won a lot of primaries in 1952 but didn't get the nomination. They say the primary road drains funds and time that might be better spent in other efforts to gather delegates.

On the other hand, some of his advisers think the handicap of Stevenson's 1952 defeat requires him to put his name on the line despite the fact that a single primary loss might be so damaging to his prestige as to cost him the nomination.

Some Democratic governors who have been attending the 47th annual Governors Conference here have indicated they think Stevenson is going to have to show his prowers as a vote getter within his own party if he expects to be the choice to take on Eisenhower again.

Stevenson also faces some opposition in the South as evidenced by the declaration yesterday by Gov. Allan Shivers of Texas, a 1952 bolter, that he would fight Stevenson's nomination and support "practically anybody" — Democrat or Republican — who opposed him.

Gov. Marvin Griffin of Georgia indicated in a separate interview that he doesn't share Shivers' views about Stevenson, but he added:

"I'd like to see all Southern Democrats band together and fight a common fight, as there is no haven of refuge with the Republicans."

Gov. Frank G. Clement of Tennessee, who has been a Stevenson supporter, said he was glad the 1952 nominee had set a date for formal announcement of his plans. Clement said he isn't going to commit himself on next year's race until that announcement comes.

Gov. Ernest W. McFarland of Arizona thought it "too early to say" whether Stevenson would be the strongest candidate. Gov. John F. Simms of New Mexico said there is more talk in his state about Stevenson than anyone else. He said he thinks Harriman would like to have the nomination but for tactical purposes is saying: "You first, Adlai. I'm for you until —"

Over Million Children Have Received Second Polio Shot

By HERB ALTSCHULL

WASHINGTON (AP)—Doctors have given over a million American youngsters their second Salk polio vaccine shots, with the South leading the way.

All told, 6½ million first and second-graders received a first shot.

Somewhere around 60 to 70 per cent of those with access to the second shot have had it.

These figures were turned up today in a nationwide survey conducted by The Associated Press. It showed:

1. The number of polio fatalities has dropped 46 per cent below last year's level. In the key states supplying second shots, the decline has been 65 per cent.

2. Of 6½ million inoculated youngsters, there have been 247 cases of the disease and nine have died of it.

3. Outside the South, there has been considerable resistance to launching the second-shot campaign, which was delayed by uncertainty and shortage of vaccine. Eighteen of the 48 states are waiting for fall to renew the campaign. Few states have made any plans for a third injection.

These figures were tabulated on the basis of nearly complete reports from the 48 states and the District of Columbia:

Given shot No. 1 — 6,458,996.
Given shot No. 2 — 1,080,329.
Polio deaths this year — 191.
Polio deaths to this time last year — 355.

It is impossible, of course, to draw definitive conclusions from the statistics, since some figures are tentative, they have not been evaluated scientifically, and the possibility of coincidence is too strong.

There can be no doubt, however, that the number of polio fatalities has been reduced sharply from the level of last year, a fairly average year.

Biggest decline in deaths hask been in the eight states which have given 75 per cent of the reported second shots. Of those eight, seven are Southern or border states. They are Florida, Georgia, Louisiana, Mississippi, Oklahoma, South Carolina and West Virginia. The eighth is California.

Vaccine experts have said three shots are required to provide most effective immunity. The injection program of two shots for first and second-graders is being carried out and financed by the National Foundation for Infantile Paralysis. It has announced no plan to provide third shots.

Most states went ahead with the first shots shortly after the first batches of vaccine were made available last April. But when an outbreak of polio among vaccinated persons was disclosed, the program was ended abruptly.

Surgeon General Leonard A. Scheele has said there is "strong presumptive evidence" that these cases resulted from faulty vaccine but the government has not yet made a final report. It has promised a report next week.

After the Public Health Service approved new safety testing standards, batches of vaccine were released again. But some states were wary of going ahead with the program. And 18, plus the District of Columbia, are still holding the program in abeyance.

Most of these states report they will resume the program after the school year begins next month. Some say they are not sure when they will start up again.

But, in the meantime, the other 30 states have been going right ahead, some on a small scale, others on a large scale.

With children out of school for the summer, vaccination clinics have been set up in many states.

A sampling indicated that, of children who have had their first shot, these percentages were showing up for the second:

California, 87.6 per cent of the eligible inoculated; Florida 72, Kansas 80, Kentucky 59, Mississippi 70, Missouri 70, Montana 40 Oklahoma 70, Washington 80.

AREA OIL ROUNDUP

Trice Completes Well Near Snyder

Trice Production Co. has completed a Canyon reef discovery in southwest Scurry County at the No. 1 Birdwell.

The well was completed for a 24-hour flowing potential of 167 barrels of 44.5-gravity oil, flowing natural through a 14-64th-inch choke. Gas-Oil ratio was not reported. Flowing tubing pressure was 200 pounds. No water was present.

Production is through perforations between 6,716-724 feet. Total depth is 6,727 feet, with five and a half-inch casing cemented on bottom.

The No. 1 Birdwell is a mile southeast of the nearest producer in the Diamond M-Canyon field and a mile and a half northwest of Forest Oil Corp. No. 1 Eiland, the opener and lone producer in the Ride-Canyon field. Drillsite is 660 feet from north and 1,980 feet from east lines of 166-97-H&TC, eight miles southwest of Sndyer.

MITCHELL WILDCAT

One mile north of Westbrook in northwest Mitchell County, Blue Danube Oil Co. has staked location for an 8,200-foot Ellenburger wildcat.

It will be the No. 1 H. L. May, 660 feet from east and south lines of the northeast quarter of 38-28-1n-T&P.

HAS SHOWS

Lohn H. Cron and others of Houston No. 1 Canfill, northwest Fisher County wildcat five miles south-east of Rotan, recovered oil and gas on a drillstem test of the Noodle Creek.

The test covered the zone at 3,333-358 feet with tool open one hour. Recovery was 450 feet of gas in the drillpipe with 45 feet of oil and gas-cut mud. No water was present. Drilling was continuing below 3,455 feet in lime and shale.

The well is located 660 feet from north and east lines of 6-2-H&TC.

SCURRY COUNTY

Superior Oil has completed the No. 3-537 W. F. Mathis in the Fluvanna-Strawn field of northwest Scurry County for a 24-hour flow of 158 barrels of 42.5-gravity oil.

Production is through perforations at 7,868-874 feet, and is natural. The flow was guaged through a 20-64th-inch choke. No water was present.

The well is 1,980 feet from north and 660 feet from east lines of 537-97-H&TC.

Lomax No. 1 M. A. Fuller is drilling below 2,300 feet in lime. Phillips No. 1-A Dan Wahtley is at total depth of 5,024 feet in lime and running a drillstem test.

BORDEN OILERS

A new producer in the Fluvanna field of northeast Borden County has been completed by Superior and Intex at the No. 16-535 W. H. Jones.

The well flowed 152 barrels of 39.7-gravity oil with no water on the 24-hour potential gauge. Gas-oil ratio was 680-1, with the flow through a 22-64th-inch choke. Top of the pay was at 8,174 feet, with seven-inch casing cemented at 8,203 feet, total depth. Depth of perforations was not reported.

Drillsite is 660 feet from south and east lines of 535-97-H&TC.

In the Jo Mill-Spraberry field, Texaco No. 2-A-NCT-2 W. L. Miller was completed for a flow of 280.9 barrels of 39.1-gravity oil with no water. Production is through perforations at 7,402-44 feet where 500 gallons of acid had been used. Gas-oil ratio was 615-1.

The well is in 11-33-t4n-T&P.

STONEWALL FAILURE

Sojurner Drilling Corp. of Abilene has plugged and abandoned the No. 1 A. G. Swanson as a failure in northwest Stonewall County.

The project was quit on total depth of 5,251 feet in lime. Site was 2,300 feet from north and 1,700 feet from west lines of 293-D-H&TC.

FLOWS ON TEST

General Crude Oil Co. No. 1-118 J. W. Young, Strawn reef discovery in west Ken County, flowed 26 barrels of oil on a preliminary production test. The flow came during a five-hour check, and was through perforations from 6,776-798 feet. Testing is continuing.

Location is in 118-G-WTRR, 10 miles west of Clairemont and three miles southwest of the Salt Creek field.

DEEPEST PRODUCER

Sinclair Oil & Gas Co. and Dan Auld have completed their No. 1 J. P. Dean as the deepest oil producer in New Mexico.

This strike, located five miles northeast of Lovington in central Lea County, was finaled for a calculated 24-hour flowing potential of 2,354 barrels of 53.6-gravity oil. The production is through perforations from 13,600-725 feet. Pennsylvanian oil was recovered on a test at 11,486-510 feet, and oil flowed from that zone on a test at 11,480-530 feet.

The No. 1 Dean, Sinclair's deepest producer anywhere, is 660 feet from south and 1,980 feet from west lines of 35-15s-36e.

M & M Radio & Electric

Have Your Set Serviced By Graduate Teletricians —Not Tube Swappers—

"Satisfaction or Your Money Back"

Day 3-... 1910 27th St. Night 3-4778

TELEVISION LOG

FRIDAY PROGRAMS

KDUB-TV Channel 13 – Lubbock

5:00 Space Soldiers
5:25 Crusade Rabbit
5:30 World News
5:45 News, Sports, Weather
6:00 Community Crossroads
6:15 Plainsman Parade
6:30 Topper
7:00 This is Music
7:30 Our Miss Brooks
8:00 The Line Up
8:30 Liberace
9:00 Grande Ole Opry
9:30 Ames Brothers
9:45 The Passerby
10:00 News, Sports, Weather
10:15 The Girl Who Dared
11:15 Sign Off

KCBD-TV Channel 11 – Lubbock

5:00 Wild Bill Hickok
5:30 Bunny Theatre
6:00 Hospitality Time
6:15 News, Weather and Sports
6:30 Eddie Fisher
6:45 Bernie Howell (L)
7:00 Big Story
7:30 Star and Story
8:00 Cavalcade of Sports
9:00 Science Fiction
9:30 Life of Riley
10:00 News, Weather, Sports
10:30 The Vise
11:00 Duffy's Tavern

KMID-TV Channel 2 – Midland-Odessa

5:00 Two Gun Playhouse
6:00 Coke Time
6:15 Grammer Murphy News
6:25 TV Weatherman
6:30 Cardinal Chemical
7:00 The Ames Brothers
7:15 Pioneer Playboys
7:30 Life With Riley (NBC)
8:00 Playhouse of Stars
8:30 It's A Great Life
9:00 Wrestling From Chicago
10:00 Furr's News Final
10:10 TV Weathervane
10:15 Million Dollar Movie
12:00 Sign Off

KRBC-TV Channel 9 – Abilene

5:00 Kalvin Keewee (L)
5:25 Crusader Rabbit
5:30 Superman
6:00 The Music Mart
6:30 Evening Report (L)
6:45 Eddie Fisher
7:00 What's New With Ann Harper
7:30 Life Of Riley
8:00 Topper
8:30 Rin Tin-Tin
9:45 Golf Pro
10:00 Health for You
10:00 TBA
10:15 News, Sports, Weather (L)
10:30 Movietime
1:30 Sign Off

SATURDAY PROGRAMS

KDUB-TV Channel 13 – Lubbock

11:25 Program Previews
11:30 Industry on Parade
11:45 Pre-Game Warm-Up
11:55 Yankees vs. Cleveland
2:30 Belmont Stakes Race
3:00 Championship Bowling
4:00 California Wrestling
4:30 Ramar of the Jungle
5:00 Buffalo Bill, Jr.
5:30 Beat the Clock
6:00 Jackie Gleason
7:00 Two for the Money
7:30 Eddie Cantor
8:00 Professional Father
8:30 Famous Playhouse
9:00 Wrestling
10:00 Silent Partner
11:15 Sign Off

KCBD-TV Channel 11 – Lubbock

2:55 Program Previews
3:00 Western Adventure
4:00 Playtime
4:30 Channel 11 Matinee
6:00 Soldier Parade
6:30 TBA
7:00 Lone Ranger
7:30 So This Is Hollywood
8:00 Theater Guild (ABC)
9:00 I Led 3 Lives
9:30 Hit Parade
10:00 News, Weather, Sports
10:30 Channel 11 Theater

KMID-TV Channel 2 – Midland-Odessa

2:00 Test Pattern
3:00 Mr. Wizard
3:30 KMID Jamboree
5:00 Frontier Theatre
6:00 Uncle George
6:15 News & Weather
6:30 Victory at Sea
7:00 Hollywood Half Hour
7:30 Boxing From New York
8:30 So This Is Hollywood
9:00 Dollar A Second
9:30 Your Hit Parade
10:00 News and Weather
10:15 Sportslite
10:30 George Gobel
11:00 The Late Show

KRBC-TV Channel 9 – Abilene

1:00 Test Pattern
3:15 Kiddie Time
3:30 Western Theater
4:30 Mr. Wizard
5:00 Shoppers Roundup
6:00 Boy Scouts
6:15 Watkins Products
6:30 George Gobel
7:00 Fox 4-4
7:30 So This Is Hollywood
8:00 Toast of the Town
9:00 Professional Father
9:30 Hit Parade
10:15 Saturday Final
10:30 Texas Wrestling
11:30 Sign Off

SUNDAY PROGRAMS

KDUB-TV Channel 13 – Lubbock

10:30 Program Previews
10:40 First Baptist Church
12:00 Facts Forum
1:00 This Is The Life
1:30 Let's Take a Trip
2:00 Now and Then
2:30 Face the Nation
3:00 The American Week
3:30 Hank McCune
4:00 Plains Talk
4:15 Sunday Funnies
4:30 You Are There
5:00 The Passerby
5:15 Huntin' and Fishin' Club
5:30 Private Secretary
6:00 Toast of the Town
7:00 G.E. Theater
7:30 Stage Seven
8:30 Follow That Man
9:00 Man Behind the Badge
9:30 Amos and Andy
10:00 News
10:15 Drew Pearson
10:30 Citadel of Crime
11:30 Sign Off

KCBD-TV Channel 11 – Lubbock

1:00 News and Weather
1:15 Norman Vincent Peale
1:30 American Forum
2:00 Faith For Living
2:30 Ask Your Doctor
3:00 Family Bible Quiz
3:30 His Honor Homer Bell
4:00 Meet the Press
4:30 Badge 714
5:00 Hopalong Cassidy
5:30 Bob Lamont
6:00 Comedy Hour
7:00 TV Playhouse
8:00 March of Medicine
8:30 Bob Cummings Show
9:00 People are Funny
9:30 Pride of the Family
10:00 Break The Bank (ABC)
10:30 News, Weather, Sports
11:00 TV Theater

KMID-TV Channel 2 – Midland-Odessa

11:30 Test Pattern
12:00 Music for You
12:15 Noon News, Weather
12:30 Big Picture
1:00 Movie Matinee
2:25 Star of the Week
2:30 Bible Forum
3:00 Yesterday's News Reel
3:15 Organ Moods
3:30 What One Person Can Do
4:00 Memories in Music
4:15 Industry on Parade
4:30 This is the Life
5:00 Mayor Of The Town
5:30 The Star and the Story
6:00 NBC News in Review (NBC)
6:15 News Highlights
6:25 TV Weatherman
6:30 The Falcon
7:00 Toast of the Town (CBS)
8:00 Man Behind the Badge
8:30 Liberace
9:00 Private Secretary
9:30 Badge 714
10:00 News and Weather
10:15 Drew Pearson
10:30 The Late Show
12:00 Sign Off

KRBC-TV Channel 9 – Abilene

(Schedule subject to change without notice)

2:45 Take a Stand
3:15 Daily Devotions
3:45 Industry on Parade
4:00 This is the Life
4:30 Western Theater
5:30 Oil Country
5:45 The Big Playback
6:00 People Are Funny
6:30 Private Secretary
7:00 TBA
7:30 Break The Bank
8:00 Reel Music
8:30 December Bride
9:00 Loretta Young Show
9:30 I Led Three Lives
10:00 Sunday Report
10:10 Weather Facts
10:15 Tandem Theater
11:15 Vespers and Sign Off

Western Oklahoma Mad About Uranium

CHEYENNE, Okla., (AP)—Roger Mills County, in Western Oklahoma, is feverish over uranium prospects uncovered this week by the discovery of commercial grade ore near here.

Almost 100 early prospectors took to the hills with Geiger counters.

A. B. Chase, a Denver engineer, made an aerial scintillator test of the area yesterday and said, "all indications are very good." He is running a ground survey as well. The results are expected in a few days.

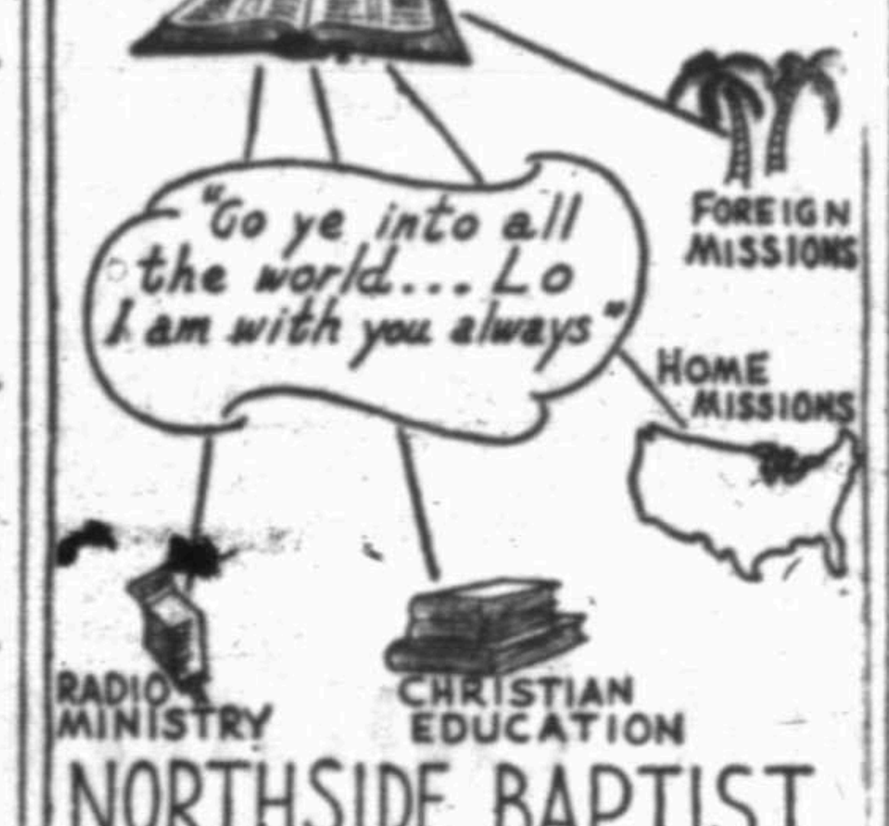

NORTHSIDE BAPTIST CHURCH

16th and Ave. S — Jack Dean, Pastor

Missionary-Evangelistic-Premillennial

EVERYDAY IS YOUR LUCKY DAY WHEN INSURED BY

The Deffebach Agency
2606 AVE. R, BOX 925
SNYDER, TEX. PH. 35611



Electrical Workers Get Wage Raise

NEW YORK, (AP)—The CIO International Union of Electrical Workers won wage increases from the General Electric Co. in an agreement for a new five-year contract yesterday, but not the guaranteed annual wage the union sought.

The contract agreement, subject to union membership acceptance, contains no provision for supplementary pay during periods of unemployment.

There is a clause, however, which permits reopening of the contract in 1958 for a 30-day review of "employment security" matters.

A union spokesman described the reopening clause as a measure of success for the union on the guaranteed annual wage issue. He said these discussions will include "layoffs and what should be done about them."

The company said in a statement however, that layoff pay plan proposals are "not in the balanced best interests of all concerned in General Electric."

James Carey, IUE president, said the contract, effective Aug. 15, will be recommended to the union's GE Conference Board and to the membership. The conference board meets Aug. 25.

Provisions include:

1. A general annual wage increase of 3 per cent for each of the first three years with a minimum hourly increase of 4½ cents. In the fourth and fifth years the increase will be stepped up so that the minimum will be 5 cents an hour.

2. A new health program, which will cover serious and prolonged illness at home or in a hospital. Present maximum disability payments of $40 a week for 26 weeks will be increased to $85 a week.

3. A wider pension program. This year's contributions by workers will drop from 2 per cent to 1 per cent of wages. By Oct. 1, 1958, there will be no contributions for the first $4,200 of earnings, and contributions on pay over that amount will be cut to 3 per cent.

4. An escalator cost-of-living plan computed quarterly and based on consumer prices.

5. Special increases for higher classified day workers and salaried workers.

6. Other provisions dealing with union security, holidays, vacations, overtime and other issues.

HOSPITAL NOTES

The following admissions and dismissals at the two Snyder hospitals are only those whose names have been released by the hospitals.

BATTENFIELD-JONES

Admissions: Mrs. John Grigsby, Sndyer; Mark Taylor, 2804½ AVenue V; J. R. Clements, 810 Seventeenth Street; Phillip Sullivan, Beeville, Tex.; Rev Richard Johnson, Ira.

Dismissals: Mrs. Pretra Perez, Snyder; W. E. Griffith, 911 Thirtieth Street; Mrs. D. W. Beam, Comanche, Tex.; Mrs. Dorothy Roemack, Hermleigh; Mrs. John Bruton, route 2; Mrs. Ann Creamer, Snyder.

COGDELL MEMORIAL

Admissions: Jean Rogers, Snyder; Kay Watson, 3725 Avenue V.

Dismissals: Charles LeRoy Nelson, 2904 Avenue S.

TRAIL DRIVE-IN

Tonight and Saturday

First DRIVE-IN Showing



OTTO PREMINGER presents OSCAR HAMMERSTEIN'S CARMEN JONES

CINEMASCOPE Color by DE LUXE

starring HARRY BELAFONTE · DOROTHY DANDRIDGE · PEARL BAILEY

Released by 20th Century-Fox. In the wonder of High-Fidelity STEREOPHONIC SOUND

— Also —

CINEMASCOPE

ROBERT MITCHUM · MARILYN MONROE

20th Century-Fox's River of No Return

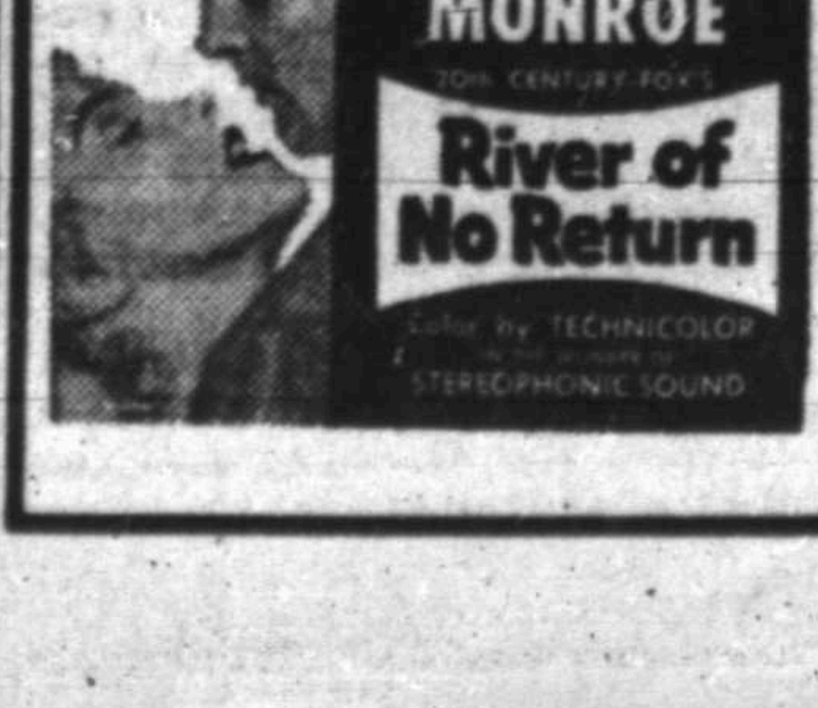

Color by TECHNICOLOR · STEREOPHONIC SOUND

TODAY'S MARKETS

STOCK AVERAGES
Compiled By The Associated Press

	Ind	Rails	Util	60 Stocks
Prev. day	239.4	129.9	74.3	171.3
Week ago	239.8	131.7	75.0	172.4
Month ago	242.5	134.9	74.5	174.3
Year ago	180.0	99.5	64.7	133.6

NEW YORK (AP)—Noon cotton prices were 15 cents a bale lower to 5 cents higher than the previous close. October 33.68, December 33.77 and March 33.71.

AUSTIN (AP)—Broilers-fryers: South Texas: Steady. 2½-3 lbs. 26. East Texas: steady. 2½-3 lbs. 26. Waco-Corsicana: Steady. 2½-3 lbs. Waco 26, Corsicana 27½.

FORT WORTH (AP)—Cattle 275; calves 10; steady; medium to good slaughter yearings and heifers 15.00-18.00; plainer kinds 12.00-14.00; good and choice slaughter calves quoted 16.00-19.00; cull, common and medium grades 9.00-15.00; stockers scarce.

Hogs 75; steady; U. S. No. 1 to 3 190-250 lbs barrows and gilts 16.50-17.00; sows 12.00-15.00.

Sheep 200; steady; utility and good slaugher spring lambs 14.00-16.50; good to low choice 18.50; utility and good shorn slaughter yearlings 12.00-15.00; shorn slaughter ewes 5.50 down.

CHICAGO (AP)—Butter prices unchanged; 93 score AA 57.25.

Eggs very firm; receipts 8,215; wholesale buying prices unchanged to 3 higher; U.S. large whites 60-60.9 per cent A's 48; mixed 46; mediums 43; U.S. standards 38; dirties 28.5; checks 28; current recepits 30.

Crop Prospects In Oklahoma Improve

OKLAHOMA CITY, (AP)—Because of recent rains, Oklahoma crop prospects with the exception of small grains are in better condition now than at this time last year, according to the federal-state crop report.

A fair corn harvest of 7,400,000 bushels is forecast, representing an average yield of 21 bushels per acre.

The reporting service stuck to its July 1 wheat estimate of 27,928,000 bushels, the smallest state crop since 1916. Last year's yield amounted to 77,770,000 bushels.

Houston Company Claims New Record

HOUSTON (AP)—The Lee Construction Co. of Houston today claimed the record for the largest shipment of pipeline-laying equipment ever made for a single project.

The company started loading some 8,000 tons of equipment—65 motor vehicles, 11 houses, six house trailers, 21 tractors and a few miles of pipe, for instance—on the SS Belmonte yesterday.

The cargo is destined for Turkey, where a 425-mile pipeline will be built by the Associated Pipe Line Constructors.

POLIO INSURANCE

Insure Now Against Polio and Other Dread Diseases

HOLCOMB INSURANCE AGENCY

1910 25th Ph. 3-3719

Funeral Held For Mrs. R. D. Parrott

Funeral services for Mrs. Ralph D. Parrott, 40, of route 3, were held at 3 o'clock this afternoon in the First Methodist Church. Mrs. Parrott died Wednesday night enroute to a local hospital after becoming ill a short time earlier at her home.

Burial was in Hillside Memorial Gardens under the direction of Bolger Funeral Home.

Rotarian Shows How He Promotes Club

C. C. Doak, head of the department of biology of Texas A&M College and president of the Bryan Rotary Club, was speaker yesterday at the weekly luncheon of the Rotary Club.

Doak showed film slides to demonstrate how he uses pictures to promote Rotary. He is a former resident of Scurry County.

Texas Uranium Strike Labeled Best In State

QUITAQUE, Tex. (AP)—An Atomic Energy Commission field man, labeled an uranium find in West Texas as "the best I have seen in Texas."

Four samples have tested .62 per cent. Allison said .15 per cent is considered profitable.

The veins were found on the Doyle and Clyde Saul Ranch. The Sauls are attempting to find whether the deposits are large as well as rich. Core samples are being taken.

The ranch is about half way between Quitaque and Silverton. The find is in rough country.

The average number of people who have moved into California each year in recent years is 284,000 more than those moving out.

FOR ATHLETES FOOT

Use T-4-L for 3 to 5 days. Watch the old tainted skin slough off leaving healthy, hardy skin. If not pleased with powerful, instant-drying T-4-L, your 40c back at any drug store. Today at Snyder Drug Co.

THE SCURRY COUNTY TIMES

Published every Friday in Snyder, Texas, by the Scurry County Times

Entered as second-class matter at the Post Office at Snyder, Texas.

HERBERT FEATHER, Publisher
HOUSTON H. HARTE, Editor

SUBSCRIPTION RATES: In Scurry, Nolan, Kent, Fisher, Garza, Howard and Borden Counties—$4.00 per year

All other Texas counties $5.00 per year

Outside Texas $6.00 per year.

Other rates on request.

MEMBER OF THE ASSOCIATED PRESS

The Associated Press is exclusively entitled to use for republication all news dispatches credited to it and not otherwise credited to this newspaper also local news published herein. All rights reserved for son, firm or corporation which may occur in the columns of THE SCURRY COUNTY TIMES will be gladly corrected upon being brought to the attention of the management.

The publishers are not responsible for copy ommissions, typographical errors or unintentional errors that may occur other than to correct in the next issue after it is brought to their attention republication of special dispatches.

Any erroneous reflection upon the character, standing or reputation of any per...

All unsolicited articles, manuscripts, letters and pictures sent to the Scurry County Times are sent at the owner's risk and The Scurry County Times expressly repudiates any liability or responsibility for their custody or return.

BIG SPRING HIGHWAY — CANYON — PHONE 3-7212

300-SEAT AUDITORIUM

TONIGHT and SATURDAY

Feature No. 1

THE BEST-SELLER THE NATION COULDN'T PUT DOWN!

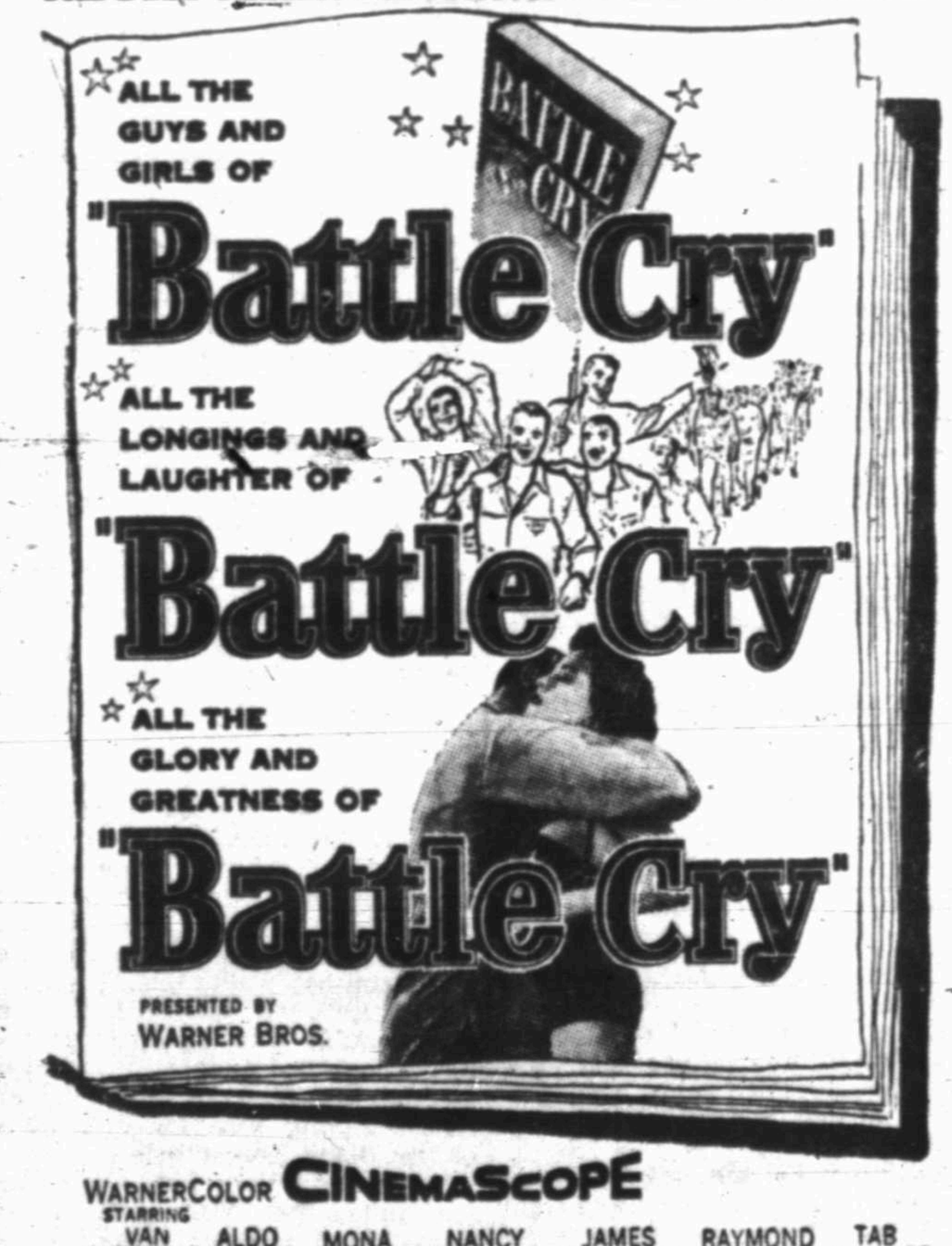

WARNERCOLOR CINEMASCOPE

STARRING VAN HEFLIN · ALDO RAY · MONA FREEMAN · NANCY OLSON · JAMES WHITMORE · RAYMOND MASSEY · TAB HUNTER · DOROTHY MALONE · ANNE FRANCIS

SCREEN PLAY BY LEON M. URIS · ORIGINAL MUSIC BY MAX STEINER · DIRECTED BY RAOUL WALSH

Feature No. 2

TRIGGER TRAP FOR RENEGADES!

GUY MADISON ANDY DEVINE



"Border City Rustlers"

A WILD BILL HICKOK ADVENTURE

PLUS COLOR CARTOON

Oklahoma To Build New U. S. 77 Bridge

OKLAHOMA CITY (AP)—Northbound U.S. 77 traffic will be carried across a new bridge over the Red River between Texas and Oklahoma, it was announced yesterday.

State Highway Director C. A. Stoldt said contracts on the half million dollar structure are expected to be let in November.

The present highway span over the stream will carry southbound traffic when the other bridge is completed.

India estimates that only 7 per cent of the nation's population has a protected water supply and even smaller numbers are served by sewage systems.

KSNY RADIO LOG

MUTUAL BROADCASTING SYSTEM

1450 kc

FRIDAY EVENING

6:00 Twilight Serenade
6:15 Local News
6:20 Movie Card
6:30 Gabriel Heatter News (MBS)
6:45 In The Mood
7:00 Fulton Lewis News
7:15 Facts Forum
7:30 Songs To Remember
7:45 Date 'Till Eight
8:00 News
8:05 Paul Weston Show
8:15 Three Sons
8:30 Melody Round-Up
9:00 Counter Spy
9:30 Sportscast
9:40 Pollard's Chrysler Concert
10:00 News
10:15 Night Watch
10:55 News & Weather
11:00 Sign off

SATURDAY MORNING

6:00 Sign on
6:00 Musical Clock
6:30 Johnny Maddox
6:35 Musical Clock
6:45 Let's Go Fishing
6:50 Musical Clock
7:00 News
7:05 Musical Clock
7:30 News
7:45 Times, Tunes, And Temperatures
8:00 According To The Record
8:05 Home Edition Of The News
8:15 Coffee Time
8:35 Today's Star
8:45 Morning Melodies
9:00 KSNY Playroom
9:30 American Travel Guide
9:45 Town & Country
10:00 1450 Club
10:30 News (MBS)
10:35 Sagebrush Shindig
11:00 Home Demonstration Club
11:15 Music
11:30 Ruby Mercer Show

SATURDAY AFTERNOON

12:00 Singing Convention
12:30 News
12:45 Quartet Reverie
1:00 Baseball Game of the Day
3:25 Scoreboard
3:30 Red Ball Express
5:00 John T. Flynn News
5:15 World Traveler
5:30 Saturday Serenade
5:45 Basil Heatter News
5:55 News

SATURDAY EVENING

6:00 Here's To Vets
6:15 Interlude
6:20 Musical Movie Card
6:30 Shiner Show
8:30 Melody Round-Up
9:00 CBS Symphony
10:00 News
10:15 Night Watch
10:55 Mutual Reports News (MBS)
11:00 Weather
11:00 Sign off

Palace PHONE 3-3442

TODAY—SATURDAY

GARY COOPER · INGRID BERGMAN



OPEN 1:30 P.M.

EDNA FERBER'S Saratoga Trunk

FLORA ROBSON · A HAL B. WALLIS PRODUCTION · SAM WOOD

STARTING SUNDAY

ELIA KAZAN'S EXPLOSIVE PRODUCTION OF JOHN STEINBECK'S "EAST OF EDEN"

WARNER BROS. PRESENT IT IN CINEMASCOPE · WARNERCOLOR · STEREOPHONIC SOUND

STARRING JULIE HARRIS · JAMES DEAN · RAYMOND MASSEY WITH BURL IVES

SCREEN PLAY BY PAUL OSBORN · DIRECTED BY ELIA KAZAN

BOTH ARE WARNER BROS. RE-RELEASES

Ritz PHONE 3-4932

2 great! FEATURES

TODAY AND SATURDAY

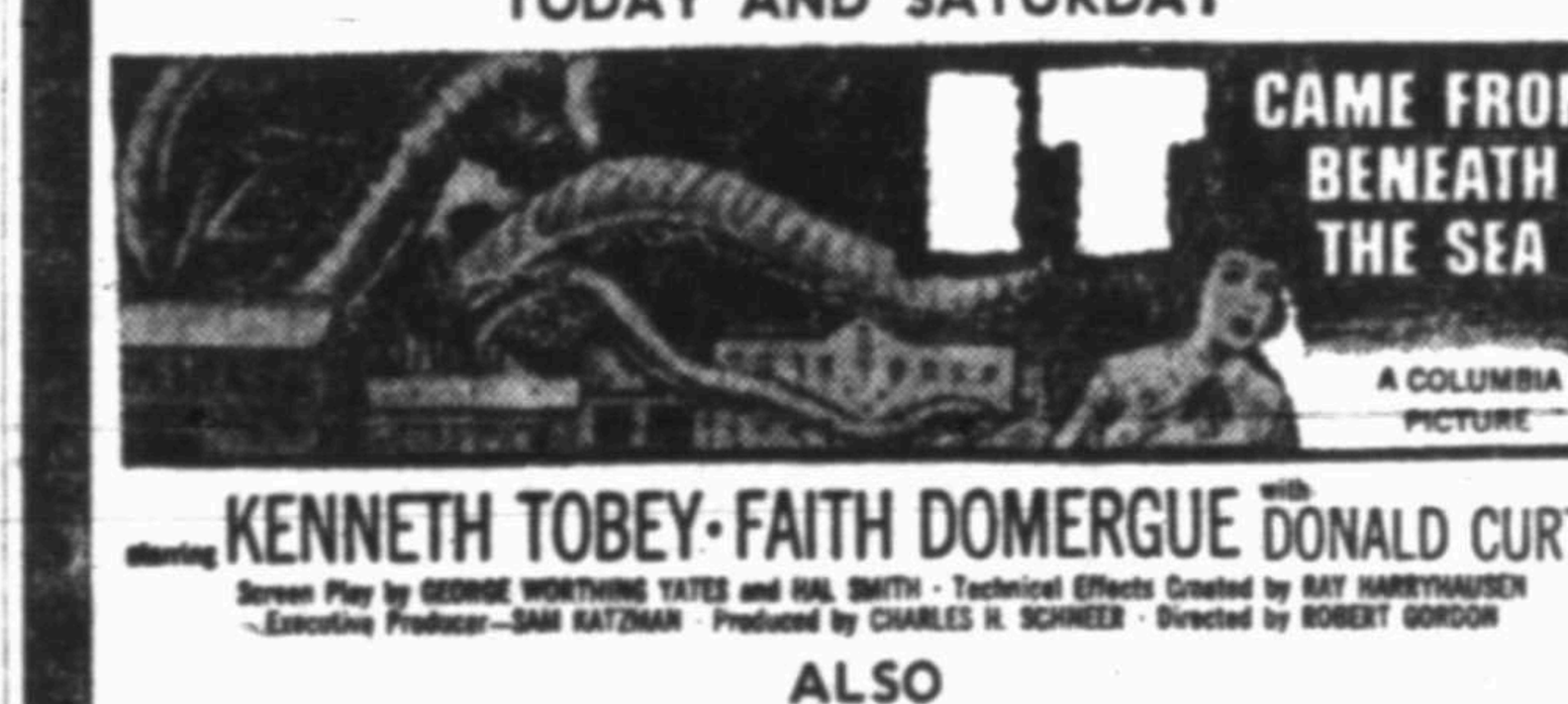

IT CAME FROM BENEATH THE SEA

A COLUMBIA PICTURE

starring KENNETH TOBEY · FAITH DOMERGUE with DONALD CURTIS

ALSO



CREATURE WITH THE ATOM BRAIN

Starring RICHARD DENNING with Angela Stevens

A COLUMBIA PICTURE

Starting SUNDAY

WHAT A MAN... WAS JIM BOWIE!



HERBERT J. YATES presents LAST COMMAND

TRUCOLOR by Consolidated Film Industries

starring STERLING HAYDEN · ANNA MARIA ALBERGHETTI · RICHARD CARLSON · ARTHUR HUNNICUTT · ERNEST BORGNINE · J. CARROL NAISH · BEN COOPER · JOHN RUSSELL · VIRGINIA GREY · JIM DAVIS · EDUARD FRANZ · OTTO KRUGER

A REPUBLIC PRODUCTION

Starlite DRIVE-IN THEATRE

EAST HIGHWAY · PHONE 3-5843

TONIGHT AND SATURDAY

Battle Cry

WARNERCOLOR CINEMASCOPE STEREOPHONIC SOUND

STARRING VAN HEFLIN · ALDO RAY · MONA FREEMAN · NANCY OLSON · JAMES WHITMORE · RAYMOND MASSEY · TAB HUNTER · DOROTHY MALONE · ANNE FRANCIS

ALSO

"HONDO"

STARRING JOHN WAYNE

WOMEN



MRS. WENDELL WAYNE HESS

Larson-Hess Rites Read In Irving

Mr. and Mrs. Wendell Wayne Hess are on a wedding trip to New Mexico following their marriage Saturday in the First Methodist Church in Irving. The Rev. J. W. Lindsey officiated at the double-ring ceremony.

Mrs. Hess, the former Miss Loretta Larson, is the daughter of Mr. and Mrs. Clarence Larson of Irving. Mr. Hess is the son of Mr. and Mrs. O. C. Hess of Hermleigh.

The bride chose for her wedding a waltz - length gown of ice blue silk paper taffeta designed with a wide neckline and sleeves crushed into soft folds above the elbow. A wide, crushed cumberbund accented the waistline from which fell the bouffant skirt of unpressed pleats. She carried an orchid atop a white Bible.

Miss Mary Ann Larson was her sister's maid of honor, and Delbert Hess, brother of the bridegroom, was best man. Wedding music was presented by Bob Etheridge and Mrs. John W. Lindblom. Assisting at the reception following the ceremony were Miss Nancy Collins and Miss Judy Windsor.

The bride is a graduate of Irving High School and attended McMurry College. Mr. Hess was graduated from Hermleigh High School and will be a senior student at McMurry College in September.

Guests for the wedding in addition to Mr. and Mrs. O. C. Hess and Delbert Hess included Mrs. Dave Hess and Mr. and Mrs. Dale Hess and Dian, all of Hermleigh.

TRANSITION MATCH-MATES



Destined to be your midsummer through Fall favorites in tweedy, darktoned cottons. Pattern includes skirt, blouse, and weskit.

N. 2463 is cut in sizes 10, 12, 14, 16, 18, 20 ,36, 38, 40. Size 16: Weskit and skirt, 4⅞ yds. 35-in. Blouse, 1⅞ yds. 35-in.

Send 30c for PATTERN with Name, Address, Style Number and Size. Address PATTERN BUREAU, Snyder Daily News, Box 42, Old Chelsea Station, New York 11, N Y

Patterns ready to fill orders immediately. For special handling of orders via first class mail include an extra five cents per pattern

SNYDER ELECTRONICS COMPANY
EXPERT SERVICE ON ALL MAKES OF TELEVISION RECEIVERS — HOME AND CAR RADIOS — PHONOGRAPHS
2508 AVENUE I
DAY PHONE NIGHT
3-6421 3-3375

Colonial Hill Church Observes Anniversary

Members of the Colonial Hill Baptist Church will observe the church's first anniversary Sunday.

Regular services will be held at 11 a.m. and 8 p.m., with Sunday school at 9:45 a.m. and training union at 7 p.m. At noon, members will have lunch at the West Elementary School cafeteria following services.

The Rev. Jimmie Nelson, pastor of the church, said a brief review of the year's work will be given. The church now has a membership of 192, compared to 69 charter members. Almost every organization within the church has tripled in size, including the Sunday school and training union, he said.

The church is currently preparing for a building program. It will construct its building at Thirty-fifth Street and El Paso. Until that time, the congregation will continue to meet at the West Elementary.

Kids Invited To Davy's Birthday Fete

SAN ANTONIO, Tex. (AP) — Kids born on Davy Crockett's birthday are being invited to a big birthday party in San Antonio at Brackenridge Park, Aug. 17.

The San Antonio Chamber of Commerce issued an invitation to the youngsters to have ice cream, soda pop and birthday cake on them as part of the Davy Crockett Week celebration.

Each honoree also will get a handsome certificate as a Davy Crockett frontiersman.

The two-hour party will be entertained by numerous television stars and Texas' own war and film hero Audie Murphy.

A word of advice, young'uns, a birth certificate or a note from your parents that you and Davy were born on the same day will be required.

Tidbits Can Lead You To Grave Early

AUSTIN — Friend, if you're 40 and fat, this is for you: pass up the candied yams and boiled potatoes and cream - filled toothsome tidbits that spell extra pounds and an early grave.

State health authorities can quote chapter and verse as to why too much weight can kill you as you grow older. It increases the likelihood of diabetes, contributes to high blood pressure, is associated with hardening of the arteries and with various heart diseases.

Besides influencing those conditions, extra weight means impaired vigor, increased fatiguability, liver breakdown, greater surgical risk, and greater danger of complications from otherwise minor illnesses.

"There's just no doubt about obesity being one of the biggest problems to be faced after 40," these authorities say. "The more overweight you are, the poorer are your chances of living to a ripe old age."

Are you as much as 25 percent overweight? People in your group die at a rate 75 percent higher than the rate for people of normal weight.

If you're still gravitating toward the pastry tray, maybe this will slow you down. Despite the general excellence of medical care in this country, men and women over 45 die at a rate 25 percent higher than do Western Europeans of the same age group. And the reason is nothing more than galloping appetites.

Poor food habits among older people complicate the problem of obesity, health officials believe. Those who live alone have no incentive to eat sensibly. They snack on fattening rather than wholesome foods.

Others have no knowledge of food nutrition. Still others rationalize their obesity by clinging to the belief that stoutness is a mark of distinction. But health officials know that each pound of extra flesh means fewer years of life.

Here are the State Department of Health's suggestions for avoiding fat after 40:

1. Drink plenty of water, and center your diet on milk, fruits, vegetables, bread and whole grain cereals with modest amounts of eggs and meat.

2. Limit your use of sugar, alcohol, and fats. Use brown sugar and dark molasses. Choose fruits such as apples for dessert, and insist that meals afford both milk and coffee, rather than milk or coffee.

3. Use dry brewer's yeast and wheat germ rather than synthetic vitamins. Use whole wheat, dark rye, or soya-enriched breads.

4. Use dry skimmed milk if you cannot afford evaporated or whole milk.

But most important of all, keep that appetite under control.

Newlyweds Will Live In Snyder

Mr. and Mrs. Twain Mickler, who were married July 29 in the First Baptist Church in Wichita Falls, will be at home in Snyder after Sept. 1. Mr. Mickler is employed by the Robert H. Ray Co. here.

The bride is the former Shirley Ann Griffin, the daughter of Mrs. Veda Griffin of Paint Creek. Mr. Mickler is the son of Mr. and Mrs. Jess Mickler, also of Paint Creek. Both Mr. and Mrs. Mickler were graduated from Paint Creek High School and attended Texas Technological College. Mrs. Mickler also attended Hardin - Simmons University and business college in Abilene.

The couple was attended by Mr. and Mrs. Tommy Alexander of Stamford. For her wedding, the bride chose a ballerina - length gown of white satin scrolled in velvet ribbon and embroidered with sequins and a white hat.

First Christian Is Buying New Carpet

New carpeting for the auditorium of the First Christian Church, according to the Rev. John Reaves, pastor.

The carpet will be installed at about the same time as are the new pews being purchased by the congregation. The new facilities are expected to be ready for use about the last of September.

The church is also participating in projects which include paving of streets on the east, north, and west of the building, and it is paving parking spaces about 60 feet by 200 feet on each side of the building.

Canned date-nut roll makes quick and delicious sandwiches for a tea. Use cream cheese flavored with grated orange rind for the sandwich filling.

WHAT'S GOING ON

Mr. and Mrs. T. H. Cox and Terrie, 3109 Avenue V, spent several days in Rule visiting his parents, Mr. and Mrs. Burt Cox.

D'Ann Dever, 3301 Avenue G, has been visiting her grandparents in Kilgore for two months.

Mr. and Mrs. Ed Morgan of Waco returned home yesterday after visiting here with Mr. Morgan's sister, Mrs. G. L. Hartley, 2703 Twenty-fifth Street.

Several Snyder families attended the Junior Rodeo in Post Wednesday night. They included Mr. and Mrs. Wilson Connell, Mr. and Mrs. Weldon Johnson, Mr. and Mrs. Novis Rodgers and Mrs. Garrett Harrell.

Mr. and Mrs. Bob Foster and Gary of Oklahoma City, Okla., spent the weekend with Mr. and Mrs. M. O. Burrow, 811 Twenty-eighth Street. Mr. and Mrs. Grady Moore, Marilyn, and Darla of the Canyon community were also guests.

Mr. and Mrs. W. R. Dever, Larry, and Christy Ray, 3301 Avenue G, have returned after spending several days in the home of friends in Houston.

Mr. and Mrs. Earnest Craig, Mickey, Jerry, Lonny 2704 Avenue O, recently spent several days visiting with Mr. and Mrs. Herman Craig in Jacksboro and Mr. and Mrs. G. L. Myers in Greenville. Mrs. G. C. Brunson and Tommy of Slaton were recent visitors of Mr. and Mrs. Craig. The Brunsons were fromerly of Snyder.

Dawn Lee, granddaughter of Mrs. W. B. Lee, 2907 Avenue W, returned home yesterday to New Jersey after visiting a month here.

Mrs. Billy Greenfield, 2608 Avenue U, Mary Jo Harrell, and Bessie Burk Harrell, Lamesa highway, attended the back-to-college style show in Abilene Wednesday.

Lajuana Rabb of Dallas arrived Tuesday to spent several days in the home of Deborah and Shelby Smith, 2502 Thirtieth Street. Miss Rabb was a former Snyder High School student.

Mr. and Mrs. W. L. Henley of Fort Worth are to be weekend visitors here of the Rev. and Mrs. John Reaves, West Thirty-sixth Street.

Mrs. John Merritt, 1902 Avenue R, was transferred from a Brownfield hospital to Battenfield-Jones Hospital-Clinic by Bolger ambulance last night. Mrs. Merritt was injured in a fall while visiting in Brownfield.

The Donald Tammen's To Live In Snyder

Mr. and Mrs. G. A. Strother of Knickerbocker are announcing the marriage of their daughter, Patricia Ann, to Donald Dean Tammen, the son of Mr. and Mrs. J. W. Tammen of San Angelo.

The couple exchanged vows July 31 in Cuidad Acuna, Mexico. They will be at home in Snyder, where Mr. Tammen is employed in a plumbing business.

Mrs. Tammen attended San Angelo High School, and Mr. Tammen was graduated from that school.

Billie Alford And Fiance Are Honored

Miss Billie Alford and Ellis Huddleston, who will be married tonight in the First Methodist Church, and their wedding attendants were honored at a dinner last night following the wedding rehearsal.

Mr. and Mrs. Wright Huddleston, parents of the prospective bridegroom, were hosts for the dinner, given at the Village. Thirty-three guests attended.

An archway with a miniture bride and bridegroom beneath it centered the family table. White sweet peas decorated the arch, with the entire arrangement outlined in red roses. Individual tables for the guests held centerpieces of styrofoam hearts and wedding bells, all in white. Gifts were presented by Miss Alford and Mr. Huddleston to members of the wedding party.

Out-of-town guest for the dinner were Mrs. Luther Parrish of Gretna, La., an aunt of Miss Alford: Ray Don Riley of Dimmitt, Mr. and Mrs. Bill Pylant of Lueders, Mr. and Mrs. J. P. Ellis and daughter, Regina, of Colorado City, and Miss Madolyn Crow of Brownfield.

WOMEN'S CALENDAR

FRIDAY

Promenaders Square Dance Club, 8 p.m., at 1924 Twenty-fifth Street.

SATURDAY

OES officers practice, 7:30 p.m., Masonic Hall.

Next time you make rolls — from a hot-roll mix or from scratch —let them rise to double in bulk, then brush with egg white and sprinkle with poppy seeds before baking.

NFIP Issues Urgent Call For More Funds

NEW YORK (AP)—The National Foundation for Infantile Paralysis has issued an urgent call to its solvent chapters for funds so the nation's polio patient aid program may "survive."

Basil O'Connor, president of the foundation, said $52,511,185 was raised in the March of Dimes last January, $12,000,000 short of needs.

"With all the sincerity of purpose at my command," said O'Connor, "I call upon our chapters with surplus funds to respond willingly and immediately to our desperate need."

"If all chapters spent the same amount this year as last for patient aid and chapter operations," O'Connor said, "there should be about 10 million dollars in cash remaining in 1,781 chapter treasuries next Dec. 31."

He said that if this amount can be used now by the 1,274 chapters estimated to need help, "our patient aid program could survive."

O'Connor said that "60 per cent of the chapters are solvent while 40 per cent are destitute."

Godfrey In Trouble Again With Plane

TETERBORO, N.J., (AP)—Arthur Godfrey, who's had trouble before at Teterboro Airport, damaged the right wing of his plane yesterday when it hit a ground light.

According to an airport spokesman, the red-haired entertainer was taxiing his DC3 on the runway in preparation for takeoff for his Virginia home. No one was hurt. Godfrey was expected to take off sometime today after repairs.

In March 1954, Godfrey's pilot license was suspended for six months for flying low over the Teterboro control tower.

Newspaper To Break 73-Year Tradition

QUEENSTOWN, Md., (AP) —What publisher George J. Steinfelt believes is a pretty good record—73 years without missing an edition—will be purposely broken next week by the weekly Queenstown News.

Steinfelt told his readers today in a front-page notice:

". . . because we need a rest and vacation, I—the editor, publisher, owner, janitor, etc.—intend to take my family on a week's vacation. Hope we will not be missed too much."

First Christian Church
John W. Reaves, Pastor
2701 37th St.



Sunday School, Opening Exercises ..... 9:45 A.M.
Morning Worship ..... 11:00 P.M.
CYF ..... 6:30 P.M.
Evening Services ..... 7:30 P.M.
Nursery Open During Services.

Come Adore God With Us
ST. ELIZABETH'S CATHOLIC CHURCH
31st St. & Ave. "A"
Sunday Mass:
7:30 a.m. & 10:30 a.m.
Weekday: 7:30 a.m.
1st Friday: 7:30 p.m.
(Confession Before All Masses)
We strive to teach God's Laws and to follow Christ's theme:
Love to all; hate to none.

Dr. John F. Blum
and
Dr. J. A. Nesbit
Associate
OPTOMETRISTS
Phone 3-3992 Snyder, Texas
N.W. CORNER OF SQUARE

Spur Convalesent Home
Spur, Texas — Ph. 9517
Mr. and Mrs. Clyde Tilley
● Day and Night Nurse Service.
● Comforts of Home For Handicapped.
● For Young and Old Alike.

-RENTAL LIBRARY-
BOOK NOOK
and
GIFT SHOP
3004 Ave. T
VIRGINIA SCHIEBEL
Phone 3-4177

"Just because they got an OK Used Car . . ."



You can't blame an OK Used Car buyer for feeling a little extra proud. After all, when you get a used car that's been thoroughly inspected, reconditioned and warranted by the dealer—that's something to write home about!

Look for the red OK Tag!

Sold only by an Authorized Chevrolet Dealer

LAMB CHEVROLET COMPANY
1707 25th St. Phone 3-5456

HEAR THIS SERMON TONIGHT AT 8:00
"Conversion Of An Honest Inquirer"



Clifton Rogers
Evangelist

TOMORROW NIGHT:
"Bow Before No Man"
You Will Appreciate These Lessons In the Air Cooled Auditorium
CHURCH OF CHRIST
1411 25th St.

MR. INVESTOR
The Stock Allocated For Snyder Is Almost Gone. Invest In A Fast Growing Finance Company. Let Your Money Work For You.
SOUTHWESTERN BANKERS FINANCE CO. Inc.
Call 3-4322 Or Write Box 991
Odessa, Texas Snyder, Texas
— Sold By Prospectus Only —

Our First Anniversary

SO MANY BLESSINGS TO COUNT . . . people who love the Lord Jesus . . . Emphasises on Evangelism . . . Liberal and Mission Minded . . . Marvelous growth . . . A GREAT VISION . . . Building plans . . . a field white unto harvest . . .A FIRM FOUNDATION . . . The Bible . . . the living Christ . . . salvation by Grace . . . A New Testament Church.



Jimmie Nelson, Pastor

Hear These Messages — —
11 a.m.—"Living Stones"
8 p.m.—"Amazing Grace"

Attend Our Birthday Celebration Sunday
Dinner On The Ground 12 Noon

GOALS
175 In Sunday School—9:45
120 In Training Union—7:00

Colonial Hill Baptist Church
West Elementary School

MODEST MAIDENS

Trademark Registered U. S. Patent Office



"Now I'd like to take out the librarian to read them to me!"

Miss Your Paper?
DIAL 3-5486
WEEKDAYS: BEFORE 7:00 P.M.
SUNDAY: BEFORE 10:00 A.M.

Crossword Puzzle

ACROSS

1. Coin opening
5. Belgian commune
8. "___ Bede"
12. Insensible state
13. Nervous twitching
14. Silent
15. Declare
16. Rowing implement
17. German river
18. Give forth
20. Eternity
22. Wrath
23. Painter
27. Burdened
30. Grow old
31. Female deer
32. Finished
33. Perish
34. Dash
35. Cage
36. Fish
37. Put forth
38. Tries
40. Mountain in Crete
41. Ribbed cloth
42. Distant
46. Dry
49. Copy
51. Press
52. Individual performance
53. Electrified particle
54. American cartoonist
55. Prophet
56. Sandpiper
57. Additional

DOWN

1. Mark of an injury
2. Deep affection
3. Sign
4. Later
5. Lay away
6. Starchy herb
7. Land
8. Catkin
9. Unexploded shell
10. Corroded
11. Sea: comb. form
19. Sea eagle
21. Source of metal
24. Unemployed
25. Fly high
26. Canvas shelter
27. Easy gait
28. The birds
29. Lairs
30. Trouble
33. Give up hope
34. Scrutinize
36. Watch closely
37. Dutch commune
39. Zeal
40. Goddess of peace
43. Spoken
44. Throw lightly
45. Grafted: her.
46. Donkey
47. Fish eggs
48. "___ de France"
50. Author of "The Raven"

A	C	R	E	E		C	A	R	A	M	E	L
A	H	E	A	D		A	N	E	M	O	N	E
N	I		R	A	S	P		S	E	N	N	A
A	M	T		M	E	E	D		N	E	E	D
D	E	A	R		E	R	I	E		Y	A	S
E	R	R	E	D		C	A	R	E			
M	A	T	E	R	I	A	L	I	S	T	I	C
			L	E	T	I		S	P	A	T	E
T	A	A		W	E	L	L		Y	M	E	R
I	D	L	E		A	L	A	N		E	R	A
R	O	I	L	S		I	D	E	A		A	T
E	R	E	M	I	T	E		S	L	A	T	E
D	E	N	O	T	E	S		T	A	R	E	

Solution of Yesterday's puzzle

PAR TIME 23 MIN.

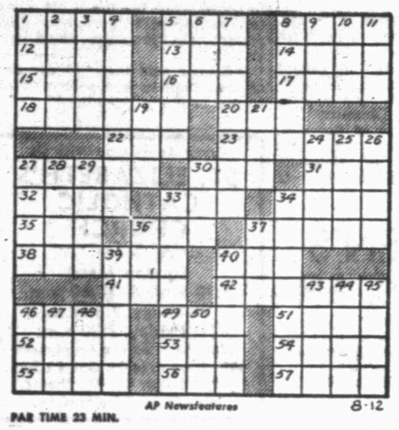

AP Newsfeatures 8-12



JOE PALOOKA



MARY WORTH



FERDINAND



SCORCHY SMITH



OAKY DOAKS



DICKIE DARE



Half Acre Castle

Feather Printing Company
Phone 3-6131



KERRY DRAKE



REX MORGAN

Home Delivery of the Snyder Daily News Only 25c per Week



LITTLE LULU



DIXIE DUGAN

Dial 3-5486 for Snyder Daily News Want Ads



THE SAINT



HOPALONG CASSIDY

Bible Thought

And on the seventh day God ended his work which he had made; and he rested on the seventh day from all his work which he had made. (Gen. 2:2).

EDITORIALS

The Vote For Decontrol

An analysis of the vote by which the House approved the Harris bill providing decontrol of natural gas production by the Federal Power Commission makes interesting reading.

Supporters of decontrol cast 209 votes, to the opposition's 203. No action was taken by the Senate and the bill went over to January 3.

The analysis shows one surprising and unexpected trend. Whereas advocates of FPC control insist it is necessary to hold down prices to consumers, supporters of the decontrol measure fared pretty well in all consumer areas except the Middle Atlantic states. Southern states with no gas production split even, 34-34. The five states which hold all but 21 trillion feet of the nation's 211 trillion feet of natural gas reserves favored the Harris bill unanimously—43 to 0. These states are Texas, Louisiana, New Mexico, Oklahoma and Kansas.

But the biggest surprise was the House vote of two of the nation's principal coal-producing states, Kentucky and West Virginia. All of Kentucky's seven votes were against the bill, and four of West Virginia's six were against.

Why would coal-producing states want the production of gas, price and all, federally regulated? If what the advocates of federal control say is true—that is, that federal control is necessary to keep a steady flow of cheap gas moving to consumers, you would think the coal states would be bitterly against it, since it would mean the destruction of the coal mines' business.

But it is quite clear that the coal people take the same hard-headed view that gas producers have held for so long — that is, that federal control means less and less gas at higher and higher prices to consumers. It is apparent from the votes of Kentucky and West Virginia that the coal people have seen the light, and therefore they want federal gas control to continue since it is a break for them — and coal is not under federal control.

Eventually consumer groups who are fighting decontrol may see the same light. The analysis of the 209-203 House vote shows as much.

The Traffic Crawler

Traffic jams in New York City cost motorists $25 million annually in wasted gasoline, but as the National Petroleum News points out there is a bright side to it from the viewpoint of the state's treasury. The tax on that gasoline brought in $6 million.

And there is no escape for the motorist. It avails him little to shut off his engine every time he gets in a jam, for it costs less to keep a hot engine running than to warm up a cold one.

Except in the larger cities and their environs, Texans have little conception of the seriousness of traffic jams in the effete East, which is lacking in the wide open spaces to which Texans are accustomed. For if the traffic in New York City and its immediate area must move with molasses-like slowness, the same is equally true of many of the state's superhighways and ordinary roads. One hears harrowing stories of being caught in traffic jams way out in the country, and wasting three or four hours on a 50-mile jaunt.

Most of our jams are in the larger cities and on the approaches to them, and in smaller places of Sunday afternoons when two or three motorists out of a hundred may pick up convoys a mile long by driving at a snail's pace.

The "Sunday afternoon driver" is no myth. You notice him particularly when you're on a long trip and approach a good-sized community. He isn't going anywhere in particular and he dawdles, to the impatience and execration of people going somewhere. He probably causes as many head-on collisions and side-swipings as any class of motorist, without causing himself any trouble or damage.

Some states and cities already have minimum speed laws, as well as maximum. They are designed to cramp the style of the Sunday afternoon crawler.

No Luck

ERLANGER, Ky (AP)—Ted Cress is having a hard time dodging a double-edged sword of bad luck.

A thief stole Cress' car from a parking lot, drove a few blocks and smashed into a truck at an intersection. Cress owned the truck.

Railroad Interlude

HARRISBURG, Pa. (AP)—A mother opossum and her youngsters waddled into the railroad diesel shops for a looksee at railroading at the 'possum eye level. Workers organized a hunt. Mother and her brood were captured and ushered from the shops. Railroad routine was then resumed.

THE SNYDER DAILY NEWS

Published Sunday morning and each evening except Saturday by the Snyder Daily News, at Snyder, Texas.

Entered as second-class matter at the Post Office at Snyder, Texas.

HERBERT FEATHER, Publisher

SUBSCRIPTION RATES: by CARRIER in Snyder 25 cents per week, one year, $12.00. By motor carrier delivery, $1.20 per month. By mail in Scurry and adjoining Counties one year $8.95. Balance of Texas, one year $10.25.

MEMBER OF THE ASSOCIATED PRESS

The Associated Press is exclusively entitled to use for republication all news dispatches credited to it and not otherwise credited to this newspaper, also local news published herein. All rights reserved for republication of special dispatches.

Any erroneous reflection upon the character, standing or reputation of any person, firm or corporation which may occur in the columns of THE SNYDER DAILY NEWS will be gladly corrected upon being brought to the attention of the management.

All unsolicited articles, manuscripts, letters and pictures sent to the Daily News are sent at the owner's risk and the Snyder Daily News expressly repudiates any liability or responsibility of their custody or return.

The publishers are not responsible for copy omissions, typographical errors or unintentional errors that may occur other than to correct in the next issue after it is brought to their attention.

Footprints



Republicans Staking All On Second Race By Ike; Demos Gloomy Over The Prospect

By JAMES MARLOW
AP News Analyst

WASHINGTON (AP)—The Republicans are contentedly putting all their bets on President Eisenhower's running again and winning in 1956, and the Democrats are gloomy about their prospects if he does.

That's the picture which emerges from this year's governors' conference in Chicago where most of the states' chief executive, Republican and Democratic, are meeting to discuss politics and their mutual problems.

At Chicago nearly all the Republicans who have done no talking for print are not speaking in terms of any Republican presidential canidate except Eisenhower. The Democrats who talked were divided and unenthusiastic about their prospects.

Because the Republicans are putting all their eggs into Eisenhower's basket, they seem destined for panic next spring if he says he will not seek another term. He has said he would decide in the spring.

They won't have much time left then to build up a successor for him. No other Republican is outstanding. But they probably won't have any more trouble picking a candidate in 1956—if Eisenhower doesn't run—than the Democrats.

The Democrats' hopes would soar, of course, if Eisenhower were out of the picture.

Here are some samples of what the Democrats at Chicago had to say:

Gov. Abraham A. Ribicoff of Connecticut: he doubts any of the three top Democratic candidates now could carry his state. The three he named: Adlai Stevenson, the Democrats' unsuccessful 1952 candidate; Gov. Averell Harriman of New York; and Sen. Estes Kefauver of Tennessee.

Gov. Robert B. Meyner of New Jersey: as of today there's doubt any Democrat could beat Eisenhower in 1956. There is more sentiment in his state for Stevenson than for Harriman, he said, although he thinks Harriman is interested in the nomination.

(Harriman reaffirmed his own preference for Stevenson. He said he wouldn't encourage a move to nominate him. But he declined to say he would discourage it, either. This can be interpreted as running while standing still.)

And Gov. Frank J. Lausche of Ohio—one Republican said Lausche was the best man the Democrats could find—issued what must be the master understatement of the year.

He didn't say he would like the Democratic nomination in 1956. He said he would not seek it "avidly or fanatically." This leaves him plenty of room to seek it without acting silly.

The best Gov. G. Mennen Williams of Michigan seemed able to think of at the moment was more negative than positive. He said Eisenhower, now 64, is an "old man." Immediately Republican governors rushed to the defense of old men.

The Republicans, who offered no doubts about Eisenhower's candidacy and victory next year, appeared divided among themselves only on the question of what Democrat would be easiest to beat.

Gov. Goodwin J. Knight of California, while predicting another Eisenhower victory, thought Stevenson would be a softer touch than Harriman. So did Gov. Arthur B. Langlie of Washington.

Gov. George N. Craig of Indiana thought the Republicans would have an easier time knocking off Harriman. It was Craig who suggested the Democrats could put their best foot forward by nominating Lausche.

Those Who Remember '29 Suspicious Of Boom Days

By INEZ ROBB

We Americans just can't believe our economic luck. Many of us, burnt children of the bust of '29, are casting an inquiring eye on the Wall Street charts and asking: Prosperity: true or false?

As we inch ever higher on the hog, a lot of nervous banqueters are beginning to wonder if the feast is permanent or just a prelude to another — if you will forgive the expression — depression, as were the boom days of 1928-29.

The President says these are times in which to be "watchful" rather than worried. The Federal Reserve Board did its bit the other day to keep the fire under control by boosting the discount rates, while the Federal Housing and the Veterans Administration tightened mortagage money to prevent home-building credit from running away with itself.

These are great big straws in the wind. But I have a couple of little, old straws left over from '29 that I would like to share.

First off, friends, have you noticed that as the country continues to grow more and more prosperous it becomes more and more difficult to attract the attention of any sales person, man, woman or child?

A friend of mine went into one of New York's Fifth Avenue stores recently to buy a size 3 dress for her little girl, but by the time she caught the eye and attention of a clerk, the child required a size 5.

Well, sir, it was just like that back in 1928-29 before the boom went bust. In the months preceding the '29 crash, there were only two ways to attract the attentions of a clerk: the use of pull or influence, or establishment of diplomatic negotiations through a neutral agent.

Now things are not quite this desperate — yet. But if this bull market continues, heaven help the Christmas shopper in the months ahead!

The second small straw in the wind is waterborne. One of the most constant symbols of the lush, plush days of 1928-29 was the yacht. There were fleets of 'em in those days, and they were eternally blowing up under the wrong blonde.

In those, my salad days in New York, I covered at least two such blowups or blowouts per month. Life on the ocean wave in the last year before the Great Depression was just one grand pyrotechnic display after another, with boilers and blondes filling the salt air and the headlines with monotonous regularity.

Both boilers and blondes seemed to generate an impressive head of steam in those days, and I came away with a lasting impression that yachting is an extremely dangerous pastime. Hell hath no fury like a singed blonde unless it be a burnt-up wife at home.

Anyway, when a couple of yachts blew up in Long Island Sound last month, it seemed just like the good, old days, with sole exception that no extraneous blondes were aboard.

In mulling over this situation for signs and portents, I have come to the optimistic conclusion that there is only a partial parallel between now and then. I don't believe you and I need to head for the storm cellar until blondes as well as boilers are once more flying through the air with the greatest of ease.

Speedy Justice

OKLAHOMA CITY (AP) —Mrs. Glen Edward Thomason appeared in police court and told Judge James Demopolos she'd take all the blame for her husband's ticket for speeding. She explained it was her fault because she had disconnected the car's speedometer.

Mrs. Thomason asked that she be allowed to pay the fine. The judge went one better and suspended sentence.

Raccoon Visits

HARRISBURG, Pa. (AP) — Fred Marshall heard a scratching in his living room early one morning. When he got out of bed he found a big, snarling raccoon.

Marshall chased it to the third floor and back down stairs before it escaped through a hole in a screen door which had been made for the cat.

BUCKLEY

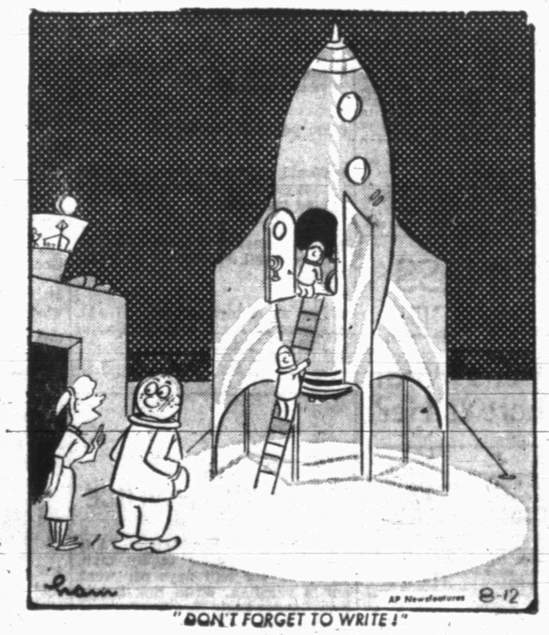

"DON'T FORGET TO WRITE!"

Few People Remember That Lincoln Made A Second, Shorter Speech At Gettysburg

By ED CREAGH

GETTYSBURG, Pa. (AP) — Almost 8,000 men had been killed in the battle. Hundreds more were dying by the day. Gettysburg — a peaceful bustling town today — was a charnel house in 1863.

So, to bury the dead, a cemetery was started. And a consecration ceremony was decided upon. That called for an orator. Edward Everett was the silver-tongued choice of all concerned.

Would he come? He would, he informed the committee, but he was a busy man. Couldn't they put the ceremony off a month or so?

They could and did — for Edward Everett. Then, pretty much as an afterthought, they sent an invitation to the President of the United States.

He came — on the date selected by Edward Everett.

Abraham Lincoln and his party came by train, after a horse-powered switch from one railroad to another at Baltimore. He walked from the station to David Wills' house in the village square.

There he stayed the night. He knew he would be called upon to make a few remarks so he brought some notes from Washington. He didn't think much of this first draft so he called in the reigning expert. Edward Everett was not the first nor the last outside consultant called in to help on a presidential address.

In the end, though, it was Abe Lincoln's speech.

He wrote it, painstakingly, on a little oval table you still can see in a little room over a drugstore here in Gettysburg.

But he didn't get to deliver it on schedule.

For one thing, the parade to the cemetery was late in starting. Then Edward Everett was a half-hour late arriving at the cemetery. He had been out inspecting the battlefield.

Every school child has been told what happened next. Everett spoke for two hours.

"Standing beneath this serene sky," he began, "overlooking these broad fields . . ."

It got pretty deadly before he was through.

Abraham Lincoln pumped Everett's hand and then spoke his own few words, starting "Fourscore and seven years ago . . . ."

It is a tribute to his audience that those who could hear the President applauded — six times, according to the Adams Sentinel and General Advertiser's correspondent on the scene.

A few hours later, Lincoln stopped by at the Presbyterian church — where another Republican president, Dwight D. Eisenhower, sometimes worships today. Lincoln didn't stay for the end of the church exercises. His train to Washington was waiting.

Few people remember that, in the midst of all this tumult, Lincoln made another speech. A crowd gathered outside the Wills house and clamored for him. Finally, his tired figure loomed up in the doorway.

"I appear before you, fellow citizens," he said, "to thank you for the compliment. The inference is a fair one that you would hear me for a while, were I to commence to make a speech.

"I do not appear before you for the purpose of doing so, and for several substantial reasons. The most substantial is that I have nothing to say."

("Laughter," reported the newsman on the spot.)

"In my position," he went on, "it is somewhat important that I should not say foolish things."

("If you can help it," a heckler interrupted, according to the same observer.)

"It very often happens," concluded the President, "that the only way to help it is to say nothing at all. Believing that is my present condition this evening, I must beg you to excuse me from addressing you further."

What ever became of Edward Everett, anyway?

'Connie' Could Be Costly For Business To Entertain

By SAM DAWSON

NEW YORK (AP)—Connie could be a very expensive young lady for business to entertain. The property owner isn't the only one to suffer when a hurricane starts a flirtation with the mainland.

Various businesses take a financial beating. But a few, after it's all over, stand to profit.

Last year's tempestuous ladies of the winds even had a hand in weakening the exchange value of the British pound sterling for a time.

As a hurricane approaches the coast, utility and transportation companies round up emergency crews, stock up on repair materials. Airlines plot alternate routes, move planes out of the path, resign themselves to cancellations.

Resort owners shiver as much from the loss of business as from the prospect of property damage. With beaches closed to bathers, concession operators batten down for little or no business for awhile. Even the service stations see a drop in gasoline demand.

The aftermath of the storm is just as bad for the resort business. Not only damaged facilities and unsightly beaches, but also the psychological effect on would-be vacationers hammer at receipts.

If the hurricane cuts a wide enough swath across the mainland, its damage to crops may be enough to affect prices of certain commodities, or cause local or one-crop shortages.

The communication and transportation industries feel the first brunt of the storm. Preparations are costly. Afterward snarled lines broken pipes, torn out bridges cause loss of income as well as property loss.

Retail trade suffers from loss of customers while the storm whirls by. Advertising managers of department stores all along the East Coast have been pouring over weather maps, trying to decide whether to promote sales of picnic baskets or raincoats. A big sale of sun suits might look pretty silly with Connie calling the tune.

The National Board of Fire Underwriters, with Connie still at sea, readied its catastrophe loss adjustment procedure. It got set to send additional adjusters into any area the storm might hit, and was prepared, if necessary, to set up one or more temporary offices in hardest hit spots.

Hazel, one of last year's big blows, cut a one billion dollar property damage path across eastern United States and Canada, to the distress of some insurance companies as well as on many property owners.

Insurance payments had a strange aftermath. Seems British insurance companies were heavily involved, and since they had to pay in American or Canadian dollars their demand for the hard currency was one of the factors contributing to the temporary embarrassement of the British Exchequer late last year. The pound sterling dropped for a time in world money marts.

WASHINGTON LETTER

Rising Generation Must Solve Population Problems

By JANE EADS

WASHINGTON (AP)—It is the rising generation wo will be called upon to solve the increasingly complex problems of growing populations, described by the writer, Julian Huxley, as the gravest problem of our time. . . "More serious in the long perspective than war or peace."

It is this belief that prompted the setting up of summer workshops for graduate students here by the Population Reference Bureau, a nonprofit, scientific organization formed in 1929 to awaken public interest in population problems throughout the world. A clearing house for population information, whose main objective is to make available in accurate, non-technical form, the "essential facts upon which rational population policies must be based." It is now engaged in its fourth workshop, where each student must complete a researeh project, participate in seminar discussions, and help prepare and edit at least one of the bureau bulletins.

Pretty Atsuko Ogura, Japanese Fulbright graduate exchange student from Osaka University, who is working for a master degree in American history at Smith College, is one of this summer's workshop students.

A smiling, soft-voiced young woman of 23, taller than most Japanese, Atsuko is particularly interested in immigration programs and the cultural assimilation of immigrants in the United States.

"These things are important to international understanding," she said. "I want also to study the role of education and political attitudes in the lives of different groups in this country.

"Traditionally, the Japanese have been taught that to be polite one must hide one's true feelings," she explained, "but I prefer to be frank."

Miss Ogura was frank about her reactions to this country.

"Sometimes American families are too much divided," she said. "In Japan girls don't have dates like here. We go to the movies or concerts with boys, but we go in groups, never in pairs. I like dances. I learned the waltz, tango and rhumba before coming here, but I don't like the way the young Americans dance. It's just like walking. I'm confused over the way college girls dress — so casual during the day wearing shorts and sweater, then getting all dressed up for dinner. In Japan we dress the same way all day and evening."

Oil Recovery Experiment Moves Out Of Laboratory

LOS ANGELES, Aug. 12 (AP)—An experiment with a new method of recovering heavy crude oil in California has shifted to a commercial oil field after being conducted in a laboratory the past eight years.

The test will be the first attempt to extract heavy oils from a commercial field by a thermal recover process. This method was developed in Texas by Magnolia Petroleum Co., as a joint research effort of Socony Mobile Oil Co. and its affiliates, Magnolia and General Petroleum.

General Petroleum has just started the experiment in the South Belridge field, northwest of Bakersfield. The project is expected to take 2½ to 3 years and to cost about a million dollars.

The purpose, GP says, is to see if thermal recovery, also known as in situ (in-place) combustion, is feasible from both engineering and economic angles as a secondary way to recover low gravity crude which has resisted gas or water injection, or other means.

In lab tests of thermal recovery, Magnolia engineers found that the heat generated by burning a small amount of heavy residual oil underground in a reservoir lowers the viscosity of the remaining oil so that the latter can be recovered when pushed toward producing wells by air or gas.

During a pilot test in a southern Oklahoma oil field in 1952, combustion of a small portion of the oil resulted in recovery of a substantial quantity of the original oil, GP said.

What actually is done, the company explained, is this: The heavy oil is ignited electrically after the oil sands have been permeated by air, pumped into the zone through an injection well. The combustion rate is regulated by the amount of air injected.

No usable oil is expended in the thermal recovery process. That oil is pushed ahead of the burning front after their viscosities have been changed, with only the residual oil actually burning.

The GP experiment is being carried on in the upper portion of the Tulare oil zone and at a depth of about 700 feet, producing 13 degree gravity crude.

Hollywood Today

By JAMES BACON
(For vacationing Bob Thomas)

HOLLYWOOD, Aug. 12 (AP) — Jonathan Winters, the most macabre humorist since the late W. C. Fields, will be television's next big comic success—the signs are unmistakable.

Around the Brown Derby on Vine Street, hangout of television stars and brass, they're all saying the same thing. "He's great but can he keep it up?"

One fan magazine already is planning an article: "Can Jonathan Winters Last?"

If Winters had been out here 10 years, these comments would mean nothing. He's only been here six weeks. That makes the doom predictions significant.

The same thing happened to George Gobel, whose show Winters took over for the summer. Gobel had only been on TV a month or two until the same remarks were made about him. And you all know what happened.

Winters, who looks like Babe Ruth, is only 29 and one of the few comics who's as funny offstage as on. He's only been in show business eight years.

"I was born in a hospital in Dayton, Ohio,—not a theatrical trunk," he informs. He served with the Marines during World War II in many of the Pacific campaigns. After the war, he went to Kenyon College in Gambier, Ohio and studied art. Needing a wrist watch badly, he entered an amateur contest in Dayton. He won the watch and then became a local disc jockey. He's been in showbusiness ever since.

He writes his own material—and surprisingly—supplies all his own sound effects. He does a perfect imitation of a St. Bernard dog—and that's harder to do than imitate Jimmy Cagney or Jimmy Stewart.

Also, he usually plays all parts in his sketches—most of which are based on subjects that a dracula might think up in ghoulish moments.

Jonathan did a lot of guest appearances with CBS-TV in New York for the last two years. NBC, looking for a replacement for the Saturday night Gobel show, signed him for two shows. He's lasted all summer and will probably join with Perry Como this fall in the time slot opposite CBS' Jackie Gleason.

LITERARY GUIDEPOST

GIDEON'S DAY. By J. J. Marric. Harper.

The bribery of an inspector, a mail truck robbery, a criminal assault on a child, a murder of an old woman, a traffic killing, a sale of dope, a bank robbery, the punishment dealt out by a mob—this is a sampling of the peck of troubles that make up the fictional day of fictional Scotland Yard superintendent Gideon. Marric musters a long list of crimes and criminals and keeps them coming at you, as they come at Gideon. The score at the end isn't so bad for law and order. It's a package deal to Gideon's credit, and a bargain for the reader.

• • •

THE ELEVENTH HOUR. By Donal Forbes. Roy.

Solitary footprint on a deserted beach—that's the way the book begins, and that's the way the jacket begins—and you'd be surprised how often jackets are less accurate. Detective Inspector Gregory of Scotland Yard hears about the print. Mr. Ogilvy and Mr. Brancaster, involved in top drawer-secret antisub weapons; Ogilvy's assistant Muir, a diamond in the rough; Miss Ferris, who likes diamonds; a wallop over the head, a murder, some shiver—all add up to a sound old-fashioned thriller.

• • •

A SHOW OF FORCE. By Stewart Thomson. Harper.

The scholar jealous of his friends, the oil man hanging on to his wealth, the husband suspicious of his wife, the consul with humanitarian ideals, the police chief greedy for power, the European confronting the Arab—these are some of the all too many conflicts and tensions filling this novel. Thomson prepares his Near Eastern scene with too much pains so that I lost interest by the time he began to use it.

W. G. Rogers

Only Three Teams Vie For Top Of American L

By ED WILKS
The Associated Press

The American League race had its old look today, with Cleveland, Chicago and New York scrapping for the pennant while Boston and Detroit, who gave it a nice try, slipped into the background.

And if Al Lopez and Casey Stengel finally have things going for them again, as it appears, Chicago may not be long for this world either.

The Indians held their two-point spread by whipping Detroit, 3-2, yesterday while second place Chicago pounded Kansas City, 14-1, an third place New York, another three points behind, disposed of Boston, 5-3.

By dropping the three-game set at Yankee Stadium, 2-1, the Red Sox tumbled three games behind. The Tigers, shut out in three at Cleveland, skidded eight games back.

It was the method of operation that held the secret for the Tribe and the Yankees.

Manager Lopez, who got a pinch single from Hoot Evers when he replaced the injured Larry Doby Wednesday night, started him against the Tigers yesterday and the ex-Detroit hope smacked a three-run homer off Billy Hoeft in the sixth. That made it the second straight come-from-behind morale booster for Lopez Injuns.

Early Wynn won his 14th of the season, though touched for three straight singles by Harvey Kuenn, Bill Tuttle and Al Kaline that meant a run in the third. It was the 35-year-old righthander's 198th major league success. Only Bob Feller, with 265, has more among the active hurlers.

Stengel had himself his first series victory since July 1-3. Ol' Case juggled the batting order, one of his better accomplishments, and came up with a bunch who swatted on cue and rapped three extra base blows—two of them triples. It was all over in two frames as the Yanks went off to a 4-0 lead against rookie Frank Baumann, a gambling starting choice by Bosox boss Pinky Higgins.

Bob Turley won his 13th, but not without trouble. He left in the with a double and Stengel pulled ninth when Billy Klaus opened his ace in the hole.

Southpaw Tommy Byrne, Casey's surprise stopper this sea- in the series, ambled out for what was only his third relief bit. First, he knocked off Ted Williams (who earlier finally got his 2,000th hit) on a ground ball. Next, he got Jackie Jensen on a sacrifice fly that scored Klaus.

And then he sent a called third strike past Norm Zauchin.

The White Sox won without much shenanigans. They broke out for 14 hits and rapped loser Vic Raschi and reliefer Cloyd Boyer for seven extra-base blows in support of Connie Johnson. Jim Rivera drove in five runs with two triples and a double.

Those were the only games scheduled in the AL.

Half the National League also took a rest, with Brooklyn, New York, Philadelphia and Pittsburgh idle.

At Milwaukee, however, St. Louhad a real workout, limiting the Braves to just one hit to win the nightcap, 4-0, as the Cards swept a doubleheader. Milwaukee, beaten 7-1 in the opener on three unearned runs in the first, now trails Brooklyn by 16 games.

The only hit off Schmidt was Johnny Logan's leadoff single in the seventh. Stan Musial and Solly Hemus homered for the Cards.

Cincinnati used an unearned run in the 11th to beat Chicago 6-5, despite a 39th home run by Cub shortstop Ernie Banks that gave him the major league lead.

U. Of Missouri Added To Tech Schedule

LUBBOCK, Aug. 10—University of Missouri has been added to Texas Tech's 1955-56 basketball schedule.

Coach Polk Robison said that the Tigers would be played Dec. 5 in Columbia, on a trip that also includes Texas Christian, Kansas State, Iowa State, and Nebraska.

Alexandria, La., To Go To Williamsport For LL

SAN ANTONIO (AP)—Alexandria, La., will represent this region in the Little League World Series at Region 7 title last night by edging Brazoria County, Tex., 3-2.

Midland beat Kingsville 4-3 for the consolation championship.

Tigers Clobber Tri-Service 6-3

Tri-Service gave up its part of the three-way tie for first place in the City League race last night when the Tigers handed them a 6-3 licking.

That leaves Sun Oil and Hermleigh deadlocked for the top honors, but they are slated to play tonight and will determine who shall hold a clear title to the position. Tri-Service dropped to second place, still ahead of the Tigers.

Tri-Service scored first last night and led for two innings before the Tigers over took them to even the score in the fourth frame.

Mickey Sterling and Ted Masters both walked with two men out in the second inning. Pete Hester got on by an error to load the bases, then Berman Corbell and Ben Bishop both walked, giving the first two runners their scores the easy way.

In the fourth, the Tigers got in the scoring bracket when Dwayne Prince beat out the catcher's throw to third after he had dropped his third strike. He then came home when Alan Snead doubled. Snead then tied the score when Don McNew grounded out.

The Tigers salted it away in the sixth when Vice walked, was sacrificed to second, then came home when the throw to get him at third went wild.

Following him, Alan Snead walked to score on McNew's single. Tommy Prichard got on by fielder's choice and Bernie Hagins got on by an error, then both scored on a single by Pat Fowler.

Winning pitcher was Prince who took over in the second for Baker to go five and one-third innings, allowing four hits, striking out six, walking two and hitting one with a pitched ball.

Berman Corbell took the loss, after going all seven innings, to permit three hits and four walks while striking out 13.

CITY LEAGUE STANDING

Team	W	L
Hermleigh	3	2
Sun Oil	3	2
Tri-Service	3	3
Tigers	2	4

TIGERS (6)	AB	R	H
Vice, rf	2	1	0
Baker, p	1	0	0
Prince, p	2	1	0
Snead, 3b	2	2	1
McNew, c	3	0	1
Prichard, ss	3	1	0
Hagins, lf	2	1	0
Fowler, 1b	3	0	1
Spikes, cf	3	0	0
Reaves, 2b	3	0	0
Totals	24	6	3

TRI-SERVICE (3)	AB	R	H
Hester, cf	4	0	1
Corbell, p	2	0	0
B. Bishop, 3b	2	0	0
Thompson, c	4	0	2
H. Sterling, 1b	4	0	0
G. Bishop, ss	3	1	0
Williams, lf	4	0	2
M. Sterling, 2b	2	1	0
Masters, rf	2	1	0
Totals	27	3	5

Tigers 000 204 0—6-3-1
Tri-Service 020 000 1—3-5-5

GASOLINE "GOSSIP"
By DOUG



"Yessir, Best Little Oil Salesman in Town!"

And we'll give you the best service in town. Make us prove it.

Bud Miller Service
Phone 3-5181
Lamesa Highway

BOREN & WEST

Max West and I have opened our own insurance agency and I am no longer associated with Hugh Boren & Son.
Our agency is located at 2614 Ave. S, just south of Phillips Brothers Hardware, phone 3-6911. I am in charge of the agency with the assistance of my sister, Frances Boren.
Our agency represents only reliable stock companies and through their facilities we can write any type of insurance that you might need, including fire, tornado, hail, automobile liability and collision.
We also offer a new plan for the payment of your insurance premiums on a monthly basis instead of annually, which should be much more convenient for our customers. For further information give us a call.
John Boren

Floor Sanders and Edgers For Rent
Barrow Furniture Co.
2112 25th Street Snyder, Texas

PRINTING
Feather Printing Company
Print Anything — Appreciate Everything
Letter Press Offset
1907 25th St. Phone 3-6131

Worthington Ins. Agency
Complete Insurance Service
● Fire ● Auto
● Life ● Accident
1923 26th — Phone 3-3352
● Inland Marine

EVAPORATIVE COOLING
with Breeze Control by LENNOX



Call Us
For Details
Immediate Installation
SNYDER HEATING and Air Conditioning Co.
Next To Bus Station Phone 3-6139

SPORTS

College Stars, Pros Tangle Tonight In Pre-Season Football

By JAMES DAILEY

CHICAGO (AP) — Tonight's the night a bunch of college boys try to beat the football pros at their own game.

The College All-Stars, made up of 49 of the top players of the 1954 college season, tackle the Cleveland Browns in the Chicago Tribune Charities' 22nd annual All-Star game.

The contest starting at 8:30 p.m. EST at Soldier Field will be televised over the ABC network and broadcast over the Mutual radio hookup.

The game will be played under the professional rules allowing free substitutions. Last year the All-Stars were defeated by the Detroit Lions, 31-6, playing under their own limited substitution rules.

But the main difference from previous All-Star contests is that the current All-Stars have been coached in the wide-open, passing, pro style of play by four experts in the field. In other years this chore was performed by a staff of college coaches.

The current staff is led by Curly Lambeau of Green Bay Packer fame, assisted by Hunk Anderson, Steve Owen and Hamp Pool, all veterans of the pro football wars.

They have hand-picked their own squad, and the word is out that they have whipped it into a formidable aggregation for the big test against the National Football League champions.

The college squad is shot through with talent—quarterbacks Ralph Guglielmi of Notre Dame, Paul Larson of California, George Shaw of Oregon and Dave Leggett of Ohio State; ball-carriers Alan Ameche of Wisconsin, Bobby Watkins of Ohio State and Dick Bielski of Maryland, and linemen Max Boydston of Oklahoma, Dick Syzmanski of Notre Dame and Bud Brooks of Arkansas.

Cleveland, however, remains a two-touchdown favorite, despite the loss of their great quarterback, Otto Graham, who retired at the end of last season. But Graham's loss is not expected to be sorely felt as Coach Paul Brown has a more than capable replacement in the veteran George Ratterman.

Clear and pleasant weather was forecast for the game.

The proceeds—epected to reach $400,000 including TV and radio reimbursement—will go to United Charities, Catholic Charities and Jewish Federated Charities of Chicago. Some 75,000 fans are expected to attend.

The STANDINGS

FRIDAY'S BASEBALL
By The Associated Press
(Eastern Standard Time)

AMERICAN LEAGUE

	W	L	Pct.	Behind
Cleveland	67	45	.598	—
Chicago	65	44	.596	½
New York	67	46	.593	½
Boston	64	48	.571	3
Detroit	59	53	.527	8
Kansas City	47	66	.416	20
Washington	40	70	.364	26
Baltimore	36	73	.330	29½

FRIDAY'S SCHEDULE

New York at Baltimore, 7 p.m.—Wiesler (0-2) vs. Lopat (5-8).
Chicago at Detroit, 8:30 p.m. — Trucks (10-6) vs. Gromek (11-6).
Cleveland at Kansas City, (2), 3 p.m. and 9 p.m. — Lemon (12-7) and Houtteman (8-5) vs. Portocarrero (3-5) and Ditmar (7-9).
Washington at Boston, 7 p.m. — Abernathy (3-4) vs. Brewer (8-9).

THURSDAY'S RESULTS

Cleveland 3, Detroit 1
Chicago 14, Kansas City 1
New York 5, Boston 3
Only games scheduled.

SATURDAY'S SCHEDULE

Cleveland at Kansas City, 9 p.m.
Chicago at Detroit, 2 p.m.
New York at Baltimore, 1 p.m.
Washington at Boston, 1 p.m.

NATIONAL LEAGUE

	W	L	Pct.	Behind
Brooklyn	76	36	.679	—
Milwaukee	61	55	.535	16
New York	59	55	.518	18
Philadelphia	58	59	.496	20½
Chicago	57	61	.483	22
Cincinnati	55	60	.478	22½
St. Louis	49	61	.445	26
Pittsburgh	43	73	.371	36

FRIDAY'S SCHEDULE

Philadelphia at Brooklyn, 7 p.m.—Roberts (18-9) vs. Erskine (10-4).
Pittsburgh at New York, 7 p.m.—Law (7-7) vs. Hearn (13-10) or Antonelli (9-13).
Milwaukee at Chicago, 1:30 p.m.—Crone (6-6) vs. Rush (9-8).
Cincinnati at St. Louis, 8 p.m.—Nuxhall (12-8) vs. Arroyo (11-6).

THURSDAY'S RESULTS

St. Louis 7-4, Milwaukee 1-0
Cincinnati 6, Chicago 5 (11 innings)
Only games scheduled.

SATURDAY'S SCHEDULE

Philadelphia at Brooklyn, 1 p.m.
Pittsburgh at New York, 1 p.m.
Milwaukee at Chicago, 1:30 p.m.
Cincinnati at St. Louis, 8 p.m.

LEGAL NOTICES

NOTICE OF HEARING ON COUNTY BUDGET

NOTICE IS HEREBY GIVEN by order of the Commissioners' Court of Scurry County, Texas, that a public hearing on the County BUDGET of Scurry County, Texas, will be held on the 22nd day of August, 1955, at 10:00 A.M., at the regular meeting place of the County Commissioners' Court in the Courthouse at Snyder, Texas.

ALL TAXPAYERS are invited to be present and participate in the hearing.

GIVEN UNDER MY HAND AND SEAL OF THE COMMISSIONERS' COURT OF SCURRY COUNTY, TEXAS, this the 8th day of August, 1955.

(s) EDGAR TAYLOR
County Judge, Scurry County, Texas
(Com. Court Seal)

CONTRACTORS' NOTICE OF TEXAS HIGHWAY CONSTRUCTION

Sealed proposals for constructing 8.154 miles of Gr., Strs., Base & Surf. from Murphy School to Scurry C. L. From FM 1298 to FM 1606; & From FM 1810 to near Lake Thomas Dam on Highway No. FM 1610, 2085 & 1298 covered by S 2040 (1), S 2040 (2) & R-2034-1-1, in Borden & Scurry County, will be received at the Highway Department, Austin, until 9:00 A.M., Aug. 17, 1955 and then publicly opened and read.

This a "Public Words" Project, as defined in House Bill No. 54 of the 43rd Legislature of the State of Texas and House Bill No. 115 of the 44th Legislature of the State of Texas, and as such is subject to the provisions of said House Bills.

No provisions herein are intended to be in conflict with the provisions of said Acts.

In accordance with the provisions of said House Bills, the State Highway Commission has ascertained and set forth in the proposal the wage rates, for each craft or type of workman or mechanic needed to excute the work on above named project, now prevailing in the locality in which the work is to be performed, and the Contractor shall pay not less than these wage rates as shown in the proposal for each craft or type of laborer, workman or mechanic employed on the project.

Legal holiday work shall be paid for at the regular governing rates.

Plans and specifications available at the office of Homer Ray, Resident Engineer Snyder, Texas, and Texas Highway Department, Austin. Usual rights reserved.

BUSINESS SERVICE
Who Sells What & Where Is He?

BUTANE
—Call Scurry Butane Company, 3-3721 for prompt gas delivery Sales & Services domestic & commercial appliances

FLOWERS
—Fresh Flowers for all occasions We telegraph flowers anywhere. Bell's Flower Shop Dial 3-4661.

FURNITURE
—Frigidaire refrigerators, washers, ironers. Also large selection of quality furniture at King & Brown

Rates On Snyder Daily News Classified Word Ads:

One day	.05 Per Word
Three days	.12 Per Word
Six days	.18 Per Word
Each day following 15 word minimum rate	01 Increase
Space ads	.84 per inch per insertion

EARNED RATES

Three days	.15 per inch per insertion
Five days	.20 per inch per insertion

MONTHLY EARNED RATES

For 15 words at 26 issues per month. Total $5.70
Capitals and type larger than agate at double

WORD AD DEADLINES

Weekdays 5 p.m.
For Sundays 12 Saturday

charged to phone owners purely as an accommodation and payment is due immediately upon publication. Some types of ads are not charged under any circumstances but must be strictly cash in advance.

RULES

The publishers reserve the right to correctly classify all advertising, to edit any copy deemed objectionable for any reason, and reserve the right to accept advertising only on a cash in advance basis. Some ads are

ANNOUNCEMENTS A

SPECIAL NOTICES A-2

Hugh Boren & Sons are dependable and experienced Insurance, Real Estate, Loans Oil. Dial 3-3631

AUTOMOBILES B

AUTOS FOR SALE B-1

FOR SALE: 1949 Lincoln Sedan, Radio and Heater four new tires, motor in excellent condition, $295.00.
1946 Ford club coupe in good condition. $195. Call 3-3752 after 4:00 p.m.

TRAILERS B-3

FOR SALE: David Bradley two-wheel trailer, used very little. See at 3706 Noble Drive or contact Newt Bonner at Snyder Sales Company.

FOR SALE: 34-foot two-bedroom Liberty house trailer. Good condition. South 3rd and Ave. M, or dial 3-3551, Lamesa, Texas.

CASH FOR your old trailer house. Dial 3-4975.

SCOOTERS-BIKES B-5

FOR SALE: Boys English bicycle. Good condition. $35.00. 3006½ Avenue V.

AUTO RADIATORS B-11

SNYDER RADIATOR SERVICE
FRANK D. STEPHENSON
"THE RADIATOR MAN"
CLEANING REPAIRING
NEW REBUILT
1105 AVE. T DIAL 3-4131

BUSINESS SERVICES D

FLOOR FINISHING D-6

Floor sanding and finishing. Free estimates. Call 3-4576, W. B. (Bill) Owens.

HOME CLEANERS D-8

SNYDER RUG Cleaners. For quality cleaning Dial 3-5017.

HAULING - DELIVERY D-10

DIRT HAULING, yard plowing and leveling; also barnyard fertilizer. Dial 3-4505 or 3-7206.

PLUMBERS D-13

HENRY SALBURY plumber, contract and repair. Free estimates, all work guaranteed, reasonable rates. Dial 3-6742.

MISCELLANEOUS D-26

D-26
WE FIX ANYTHING
Radios, Irons, Fans,
Air Conditioners;
Washing Machines,
Repair Stoves,
All Work GUARANTEED
THE FIX IT SHOP
430 East Highway Dial 3-3241

We Specialize
In
STORM CELLARS
Steel and Concrete
No down payment, 36 months to pay.
Dial 3-4975
after 5:00 p.m.

FOR CARPENTERS, call Carpenter's Local Union No. 2472. Dial 3-3612.

Call O. O. Floyd for free estimates on concrete or tile work. Dial 3-7224.

For ditching machine and dump truck service phone 3-4961. Also yard dirt, sand and gravel.

ALL TYPE lawn mowers sharpened and repaired. Jack Darby Blacksmith Shop. 1922 - 25th. Street.

Septic tank, cesspool service. Dial 3-4096. Roy Church, Rig Motel.

Call C. R. Agee, 3-4356 or 3-5122 for painting, paperhanging, texturing. Free estimates, courteous service. All work guaranteed.

CESSPOOL-SEPTIC tank service. Pierce Moffett, 806½ 23rd Street, Snyder, Texas. Dial 3-7179, 3-5694.

EMPLOYMENT E

HELP WANTED, MALE E-1

STOP! LOOK! READ!

- Are you an experienced Television Technician?
- Do you want to work?
- Would you be interested in a job that pays $5,200.00 a year with a paid vacation.
- If your answer to these questions is yes, call 3-3793 days or 3-7336 nights.
- For an interview see M. M. Mapes at M&M Electric Co., at 1910 27th Street.

A JOB WORTHWHILE

Wanted: Good bookkeeper. Pay good salary; perfer family man. Five and one half days per week and a vacation. Write Box D-2 in care Snyder Daily News.

EMPLOYMENT E

HELP WANTED, MALE E-1

Graduate Engineer, mechanical or electric or civil. Excellent hospitalization and life insurance. Annual vacation offered. Apply Lone Star Cement Corp., at Maryneal, Texas, or write P.O. Box 168, Sweetwater, Texas.

MECHANIC WANTED: Salary guaranteed. Second oldest Dealer in Snyder. Dupree Motors. 1605 25th.

WANTED: MAN with power mower to cut weeds. Dial 3-5587.

HELP WANTED, FEMALE E-2

A LADY wanted to help with house work two days a week. Apply in person at 1408 19th Street.

HELP WANTED: Experienced Girl in General Insurance. Should have minimum of five years experience. Minimum salary of $300.00 per month. Hospitalization and Life Insurance given to all employes. Pleasant working conditions. Contact Mims and Stephens, 205 West Wall Street, Phone 3-3721, Midland, Texas.

WANTED: A church secretary. Five days a week. If interested call 3-4431.

SALESMEN, AGENTS E-4

WOULD LIKE to hear from man with car for Rawleigh business in Fisher County. No capital needed. See M. C. Waldroup, 401 24th Street, Snyder, Texas. I'll help you start or write Rawleigh's Dept., TXH-770-216-B., Memphis, Tenn.

INSTRUCTION F

HIGH SCHOOL
ESTABLISHED 1897

STUDY at home in spare time. Earn diploma. Standard texts. Our graduates have entered over 500 different colleges and universities. Engineering, architecture, contracting and building. Also many other courses. For information write American School, O. C. Todd, 2401 29th Street, Lubbock, Texas.

FINANCIAL G

PERSONAL LOANS G-2

LOANS ON anything of value. The Sportshop, 2413 Avenue S.

WOMEN'S COLUMN H

CHILD CARE H-3

Will care for your children day or night. Mrs. Bama Davis, 803 29th Street. Dial 3-5605.

LADY TO care for new baby and do cooking Six weeks to two months. Start Oct. 24, on ranch near highway. Write Box 38, Gail, Texas.

Care for your children day and night. Free transportation. Mrs. J. C. Beavers, 501 - 20th. street. Dial 3-3038.

CHILD CARE in my home day or night. See Mrs. J. T. Rogers or Mrs. Kenneth Lynch, 414 - 30th.

CHILD care in your home nights. Mrs 1000 - 28th. Dial 3-3612.

CHILD care in my home day or night. 1.25 per day. 415 - 30th Street. Dial 3-6863.

LAUNDRY SERVICE H-5

WILL DO ironing. $1.50 per mixed dozen. 2705 Avenue H. Dial 3-5550. Will do quilting. 3-6954.

SEWING H-6

FOR RENT
New and used sewing machines. Sales and supplies. Service on all make machines.
SEWING MACHINES
MILLER SEWING MACHINE EXCHANGE
2806 Avenue "D" Phone 3-4771

TRY OUR COVERED BUTTONS

Custom Made. Many styles to choose from. Have us to make your belts and buckles. We will make your Buttoms Holes. All work is guaranteed to be Satisfactory.

ALLEN'S SEWING MACHINE CENTER
1710 25th. Snyder, Texas

BEAUTIFUL STYLING
NECCHI
Sewing Machines
Console Desk and Portable Models
Elna Automatic Sewing Machine. World's Only 100% Automatic.
FOR RENT
New Sewing Machines
A.B.C. SEWING CIRCLE
2912 Ave. S Dial 3-4381

MERCHANDISE K

BUILDING MATERIAL K-1

PAY CASH and save

15 lb. Asphalt Felting 432' Rolls	$2.79
2x4 and 2x6 10-foot through 20-foot 1x12	$7.45
2x4 precision cut studs	$6.95
1x8 Sheathing Good Fir	$7.45
24 Twin window units	$9.95
Corrugated Iron (29 gauge) 6 foot through 12 foot	$8.95
2-0x6-8 Gum Slab Doors	$7.40
2-8x6-8 glass doors	$8.95

VEAZEY CASH LUMBER CO.
1 mile West On Lamesa Highway
Phone 3-6612

Your own newspaper—The Snyder Daily News. For carrier delivery call 3-5486

MERCHANDISE K

DOGS, PETS, Etc. K-3

FOR SALE: Pointer pups eight weeks old. Dial 3-6548.

HOUSEHOLD GOODS K-4

FOR SALE: Nice Singer sewing machine like new. See after 3 p.m. at 2602 Avenue M, or Dial 3-5364.

FOR SALE: Large Spinet piano, 88 keys, like new. Also seven cubic foot ice box. Phone 3-4021.

FOR SALE: Good used couch, makes bed. 2802 Ave. M, or call 3-3856.

SEE THESE BEFORE YOU BUY

2-Piece Wrought iron sectional couch $59.50

5-Piece Maple living room suite $54.0

5-Piece living room suite. This one is repossessed, like new .. $149.50

TOWN & COUNTRY
2403 25th Street Dial 3-3362

FOR SALE: Nice Bedroom suit and Range Stove. See at 2806 Ave. X. Apt. C. Ph. 3-6196.

FOR SALE: 12 foot deep freeze Contact Mrs. Odom at Lad and Lassie Shop.

At Your Snyder Furniture Store There Are Bargains Galore.

Refrigerators
Gas Ranges
Living Room Furniture
Bedroom Furniture
Dining Room Furniture
Five-Piece Chrome Dinette Set, $39.95
House Paint, Gal., $2.95
We Can Furnish A Whole House With Furniture For As Little As $395.00
SNYDER FURNITURE STORE
Dial 3-5259
Big Spring Highway

NOTICE: We buy, sell or trade used furniture. Edonomy Furniture Company, Big Spring Highway. Dial 3-7135.

NOT JUNK

Yes during this special you can own A 13 foot Norge refrigerator-freezer that holds 85 lbs. of frozen foods. A full size range; A large chrome table and six foam rubber chairs. A nice sofa that makes a good bed. A Club chair to match. A T.V. rocker. A lamp of your choice, A double dresser with plate glass mirror, dust proof and center guided with a mattress and box spring. Guaranteed for 10 long years. Yes furnishing of quality that will last. For only $44.44 down and $46.00 per month. See this value today during Bernson Special offer. Do it now—we will be glad to hold it for you.

BERNSON FURNITURE COMPANY
1500 25th.

1 Upright Deep Freeze; 1 automatic Washer; Late Model Refrigerators $40 and up; Bed Room Suites $27.50 and up; 6 Chrome Dinette Sets, and lots of other bargains. Giles Swap Shop, 2012 Ave. S. 3-6582.

SECOND HAND STORE furniture, miscellaneous items. Battery repairing, rebuilt batteries. Post Office Swap Shop. 2301 Avenue R. Dial 3-6122.

SPECIALS AT BERNSON FURNITURE

30x40 plate glass mirrow	$17.20
9x12 fiber rug, 30 colors,	$19.95
10 year written guarantee Mattress and Box Spring	$46.12
Super Kem-tone rubber base piant	$3.99

1500 - 28th Street

Our SPECIAL

International Harvester Refrigerator. 12 Cubic foot, with food freezer across top. Was $449.95. Now $389.95

International Harvester Refrigerator 8½ Cubic foot, with food freezer across top. Now .. $249.95

International Harvester Food Freezer. 20 Cubic foot. Storage Capacity (700 lbs.) $400

International Harvester Food Freezer. 12 Cubic foot Storage Capacity (420 lbs.) $300

SNYDER TRUCK AND TRACTOR
East highway Dial 3-3642

MUSICAL INSTRUMENTS K-5

JUST
Received Large Shipment Of Pianos
French, Walunt and Other Colors and Model
BROACH MUSIC CO.
1081 South First Street
Abilene, Texas

PIANOS
New — Used — Guaranteed — Low Overhead Big stock to choose from Cash or terms to suit Cash for old pianos.
Tuning — Repairing — Refinishing
J. C. McBRAYER
One mile on Clairemont Road
Snyder
Open 'til 9:00 p.m.

MISCELLANEOUS K-11

Blackeyed Peas, ready to can. E. L. Hill, West of Valley View Store on Sweetwater Highway.

TV TOWER, 73-foot complete with antenna installed. $165.00. Phone 3-4481. 210 32nd.

SHETLAND STALLION. Breeding fee, $15. The Children's Pony ride, West end of 40th Dial 3-4183.

WANTED TO BUY K-14

WANTED TO BUY: Good used single axel oil field float. Reply to Yucca Construction Company, Snyder, Texas.

RENTALS L

BEDROOM L-1

BEST HOTEL For Rest and Cleanliness. Air-Conditioned. Low Rates — $6.50 up. Three blocks North of Square.

SAN-V MOTEL weekly rates 24-hour telephone service. Highway 180 East. Dial 3-3543.

SPECIAL weekly and monthly rates, ceramic tile baths, carpeted, air conditioned, telephones. Tumbleweed Courts, 3-6411.

HOTEL JOE—Reopened Quiet, clean, reasonable Rooms by day or week. With or without bath. 516 East Highway.

ROOM-BOARD L-2

Senior High School Boy desires room and board or room. Sept. 1st., also wants part time job. Dial 3-6333.

WANTED ROOMERS and Boarders at Miller Motel 1801 Ave. S. Dial 3-8272

FURNISHED APTS. L-3

CLEAN TWO-room modern apartments at Del Norte Courts, Lubbock Highway. $10.00 per week.

The Skyline motel. Refrigerated air conditioned, large modern, efficiency apartments, bedrooms. Garages. Reasonable rates. Three minutes West of town, Lamesa highway. Dial 3-6692.

SMITH MOTEL: Kitchenettes and bedrooms to accomodate one to four persons. East Highway Dial 3-6493.

THREE ROOM and bath furnished apartment $65.00. Contact 1208 27th St., Apt. 2. 6196.

Three room upstairs apartment, furnished, bills paid. Dial 3-7166.

TWO BEDROOM furnished apartment, air condition with minimum bills paid $80.00 per month, call or see Jack & Jack Realty.

FOR RENT: Four-room furnished apartment Inquire at 1505 28th St.

CANARY COTTAGES
All bills paid.
Kitchenettes
$35.00 Monthly
1111 - 26th. Street Dial 3-9254

THE GREENHILL APARTMENTS
Two and four-room furnished apartments, modern. Rates reasonable. One and one-half miles North on Clairemont Road.
Dial 3-5896

FURNISHED APTS. L-3

LARGE TWO-room air conditioned furnished apartment. Inquire at 1911 Ave. O. or call 3-4736.

FURNISHED APARTMENT, private bath. 1307 26th. Dial 3-3696.

NICELY FURNISHED three-room and bath apartment. Close in. Inquire at 3007 Ave. S. Dial 3-4108.

NICELY furnished three-room and bath apartment near shopping center 2013 26th. St. Ph. 3-5826.

FOR RENT: Two-room furnished apartment. Private Bath Air conditioned, garage, No pets. Couple only. Apply in person. 1308 30th St.

UNFURNISHED APTS. L-4

Waymar Apartments
1901-1918 Coleman Street
Unfurnished two - bedroom apartments. Water and yard upkeep furnished.
B. F. Pinnell — Manager
1712—25th Street
Phone 3-6942 or 3-5912

FOR RENT
One and two - bedroom unfurnished apartments. Four blocks from square, two blocks from Furr Food Store.
2705 Avenue O
Dial 3-5174

Nice two-bedroom unfurnished apartment Jack & Jack Realty.

NEAT AND CLEAN
● Three Rooms
● Air Conditioner
● Stove and Refrigerator
BEL AIR VILLAGE
2701 Avenue X
Dial 3-5142

FURNISHED HOUSES L-5

FOR RENT: Four-room furnished house. Apply at 701 29th Street.

Unfurnished three-room house on Colorado City Highway. Write or call Bill Robbins at 2117 Kermit Highway, Odessa, Texas, or call 6-5377 or 7-3866.

Furnished apartment and house for rent. Dial 3-7185 or see at 1312 17th St.

FOR RENT: Three-room furnished House Inquire at 611½ 32nd St.

FOR RENT furnished two-room house. Inquire at Lloyd Cleaners, or dial 3-4991.

FOR RENT Two room furnished house. Air conditioned. Bills paid 2608 Avenue X Phone 3-3294.

FURNISHED AND UNFURNISHED houses, 1810 Avenue O. Dial 3-7056

UNFURNISHED HOUSES L-6

FOR RENT: Five-rdom unfurnished house. Three miles on Lubbock Highway. Available on or before Sept. 1st. Dial 3-3777.

WANT TO RENT L-8

WANTED TO RENT: Extra nice three room and bath furnished apartment or house. Call 3-7252.

REAL ESTATE M

BUSINESS PROPERTY M-1

WEST SNYDER

Twelve room hotel furnished with linens and blankets, $6,000.00, one half terms. For further information call —

JACK & JACK REALTY
Ph. — 3-3452

Your Old Car Depreciates Every Day – Trade It Today For One Of The Better Cars Listed In The Classified Ads. The Classified Ad Section Is "The People's Market Place." Read It Daily – Dial 3-5486.

DENNIS THE MENACE

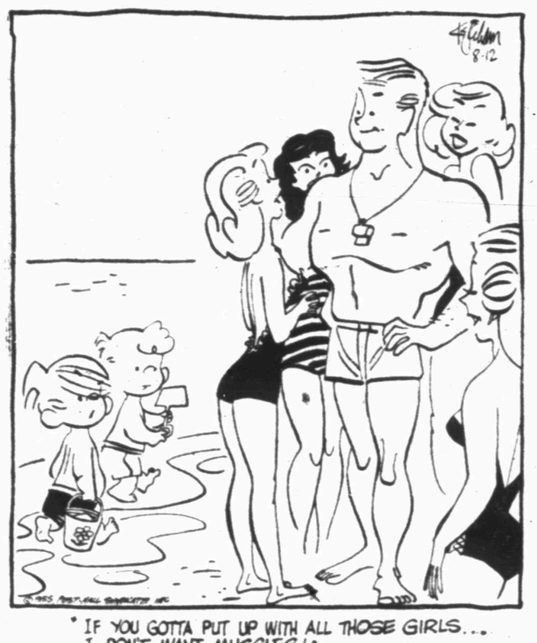

"IF YOU GOTTA PUT UP WITH ALL THOSE GIRLS... I DON'T WANT MUSCLES!"

REAL ESTATE M

HOUSES FOR SALE M-2

FOR SALE: Modern four-room house to be moved off lot size 28-32 good condition priced to sell. See 2608 Ave. J.

FOR SALE OR TRADE BY OWNER:

Equity in Two-Bedroom home, with or without furniture. Central Heating and Air conditioning. On paved streets. Wall to Wall carpet on Living Room, Hall and Bedrooms. Plenty of closet space. Plumbing for automatic washer. Wired for electric range. Fenced back yard. 80 foot T.V. Tower. G. I. Loan established at 4 per cent interest. Four years old. For further information call 3-3971 after 5 p.m. or See at 308 23rd Street.

FOR SALE: Two three-room houses. Located in Hermleigh. Contact D. E. Hess or call 4112.

Real Estate For Sale:

Listings Wanted

Geo. J. & Lydia Webb

Lobby Manhattan Hotel

3-5171 3-6508

BY OWNER: Three-bedroom home; two tile baths; forced air heat; air conditioned; beautifully landscaped; corner lot; fenced back. Loads of other extras. 3001 41st Street. Phone 3-6828.

VETERANS

Several homes including new ones, for sale with no down payment; closing costs can be paid like rent.

H&H Development Co.

503 E. Highway

Dial 3-4451 3-3355

REAL ESTATE M

HOUSES FOR SALE M-2

YOU CAN'T BEAT IT

Two-bedroom home, large closets, air conditioned, central heating, automatic washer plumbing, youngstown cabinets and garbage disposal. Landscaped and in ideal neighborhood for grade and high school Phone 3-5327.

3742 HIGHLAND DRIVE

Large two-bedroom home with central heat, spacious closets and lovely fenced back yard. Vacant and possession immediately. $8750-00 and will refinance FHA.

320 — 29th St.

Extra clean, well built two-bedroom home on pavement. Large detached garage and storage room. Plumbed for automatic washer. See this to appreciate all the living area. Vacant.

100% GI

Three-bedroom home, on pavement. Has automatic washer installed, garbage disposal, air-conditioned. Last 100% GI home that we have.

3724 Austin

Vacant and ready to be occupied before school. Two-Bedroom with attached garage. See this soon.

PINNELL REALTY CO.

GI - FHA Loans

1712 — 25th

3-5912 3-3524

2% G. I. LOAN

Two-bedroom home with large beautiful lawn. Fenced-in back yard. Built on storage. For further information call —

JACK & JACK REALTY

Phone 3-3452

JUST A FEW 100% GI LOANS LEFT IN SNYDER. THESE ARE SOME OF THE CHOICE BUYS WE STILL HAVE THAT YOU CAN PURCHASE UNDER A 100% G.I. LOAN.

900 26th Street—Corner Lot—Choice Location. Three-Bedrooms. Call for an appointment to see this one.

SCOTT & SCOTT REALTY COMPANY

Big Spring Highway

Dial 3-6306 or 3-6307

Use Classified Ads

REAL ESTATE M

HOUSES FOR SALE M-2

FOR SALE: Two-Bedroom house. My equity and Pick up monthly installments. Ph. 3-3318 or see at 3718 Ave. U.

REAL ESTATE M

LOTS FOR SALE M-4

FOR SALE: 10 business lots in Rotan, Texas for sale or trade, 2021 Ave. S, or call 3-6552.

FARMS-RANCHES M-6

120 acres farm in Throckmorton County, 100 acres in cultivation well improved. Write Frank Wolfe, Woodson, Texas, or call 8-2401

NOTICE NOTICE NOTICF

WE ARE NOW EQUIPPED TO

FINANCE

LATE MODEL AUTOMOBILES

LOW COST EASY TERMS

MIDWEST INSURANCE AGENCY

HOWARD M. MILBURN, Manager

3401 Avenue S Dial 3-6306

YOU GET A BETTER TRADE HERE!

1955 DODGE Royal V-8 Hard Top. Three-Tone.
1954 FORD ranch wagon. Radio and heater
1950 CHEVROLET Bel-Air hard top.
1955 MERCURY hard top. Loaded.
1954 OLDSMOBILE '88'. Loaded.
1953 PLYMOUTH Belvedere hard top.

T. C. GOSS USED CAR LOT

Big Spring Highway Phone 3-9297

CLEAN USED CARS

'52 DESOTO V-8 4-door. Two tone brown and metallic. Power steering, power brakes. Radio and heater. One owner. Perfect shape.

'52 DODGE 4-door. Radio and heater. Low mileage. One owner. Low price.

'52 PLYMOUTH 4-door. Dark green. Has radio and heater. One owner.

DAVIDSON MOTORS

Northeast Corner of Square Phone 3-4661

OPENING

August 22, 1955

SOUTHWESTERN BANKER'S FINANCE COMPANY, INC.

3800 Block Big Spring Highway

Snyder, Texas

WE WANT YOUR FINANCE

On

Automobiles, Furniture, Appliances and Trailer Houses



You don't have to be a MILLIONAIRE

To Own The All New 1955 PONTIAC

FOR BEST DEAL IN TOWN

GET OUR DEAL BEFORE YOU BUY

BUY YOUR NEXT CAR FROM

CHIEFTAIN PONTIAC

811 25th Dial 3-3421

REAL ESTATE M

OIL LEASES M-7

FOR SALE

All my mineral and royalty rights in two producing oil wells in southwest ¼ section 86, block 97, Mitchell County, Texas.

JULIA GUNN

CUTHBERT, TEXAS

REAL ESTATE M

LOANS-OIL ROYALTIES M-9

LET ME swap you CASH for your SACROC Royalty. See me if you are thinking of selling.

HUGH BOREN, JR.

DIAL 3-3651

REAL VALUE LOW PRICED!

1955 STUDEBAKER TOPS THEM ALL!

CLEAN USED CARS

1950 STUDEBAKER Champion 4-door, Radio, heater and overdrive.

1950 NASH Statesman 4-door. Radio and heater. Good transportation.

Top Trade-In For Your Present Car On A New Studebaker or Packard

BOYD MOTOR & IMPLEMENT CO.

Studebaker & Packard

East Highway Dial 3-7173

YOU WILL FIND BETTER USED CARS WHERE BETTER NEW CARS ARE SOLD!

SEE THESE NEW CAR TRADE-INS AT POLLARD MOTOR TODAY

1953 IMPERIAL 4-door. Fully powered, one owner. Our Special $2,195

1952 CHRYSLER New Yorker 4-door. All power and fully equipped. $1,295

1953 OLDSMOBILE Super '88' 4-door. Extra clean. Fully equipped. ..... $1,4[illegible]

These Cars Have A 30 Day Written Guarantee

POLLARD MOTOR CO.

2101 25th St. Dial 3-3221

● Guaranteed Sale Buy Used Cars ● Easy Terms

'53 CHEVROLET. One owner car, 7,000 actual miles. See to appreciate.

'55 MERCURY 4-door. Fully equipped.

'49 MERCURY 2-door sedan. Nice.

'51 MERCURY 2-door. One owner car.

'50 STUDEBAKER 4-door. See it.

'50 CHEVROLET ½ ton pickup.

'41 BUICK 2-door. Nice second car.

WILLIAMSON AND SONS MOTOR COMPANY

"Your Lincoln-Mercury Dealer"

1927 26th Dial 3-3514

LAMB CHEVROLET Is Building To Give You Better Service

SEE

Gorden Goss And Associates For Stock In

SOUTHWESTERN BANKER'S FINANCE CO., INC.

Dial 3-4322 — P.O. Box 991

Snyder, Texas

INVEST YOUR MONEY WHERE YOU WILL RECEIVE THE GREATEST RETURN

This Is Not A Solicitation.

Stock Sold by Prospectus Only to Bonafide Texas Residents

SPORTSMEN

12-Foot Wood Boat	$ 89.50
14-Foot Wood Boat	$169.50
14-Foot Metal Boat	$249.50
5-H.P. Sea Bee Motor	$139.50
12-H.P. Sea Bee Motor	$249.50
22-H.P. Sea Bee Motor	$370.00

LIBERAL TERMS

ROE'S HOME & AUTO SUPPLY

2207 Avenue S Dial 3-3402

$1,000 DISCOUNT On A 1955 MERCURY Or 1955 LINCOLN

Air Conditioned

WILLIAMSON and SONS MOTOR CO.

Your Lincoln-Mercury Dealer

1927—26th Dial 3-3514

WE ARE GOING OUT OF BUSINESS

Here Is Your Chance to Buy a NEW DODGE

At a Tremendous Saving

Only A Few Left

EZELL MOTOR CO.

1931 25th Dial 3-5426

A-1 CLEAN A-1

USED CARS

1953 FORD
Custom 2-Door. V-8. Radio, Heater and New Upholstery. Light Blue Exterior.
$1145

1953 DODGE
Coronet. 4-Door V-8. Radio, Heater, Tinted Glass, Gryomatic Drive. And Whitewall Tires.
$1295

1949 FORD
V-8, 2-Door. Has Heater. Good Tires. It Runs.
$149.95

1948 STUDEBAKER
Commander. 4-Door, Radio and Heater. Solid Body. Dark Blue.
$169.50

SNYDER SALES COMPANY

Your Friendly Ford Dealer

1615 26th Dial 3-6351

For Classified Ad Dept. Dial 3-5486



VIEWING A SKETCH of the First Baptist's proposed new education building, now in the planning stages are the church's pastor, right, the Rev. G. M. Cole; the chairman of the board of deacons, left, A. C. Alexander; and staff members, left to right, Doris Smith, financial secretary; David Oglesby, music-education director, and Wyvonne Ramsey, church secretary. The church has outgrown its present facilities and is planning for building expansion. (Lee Watson photographs)

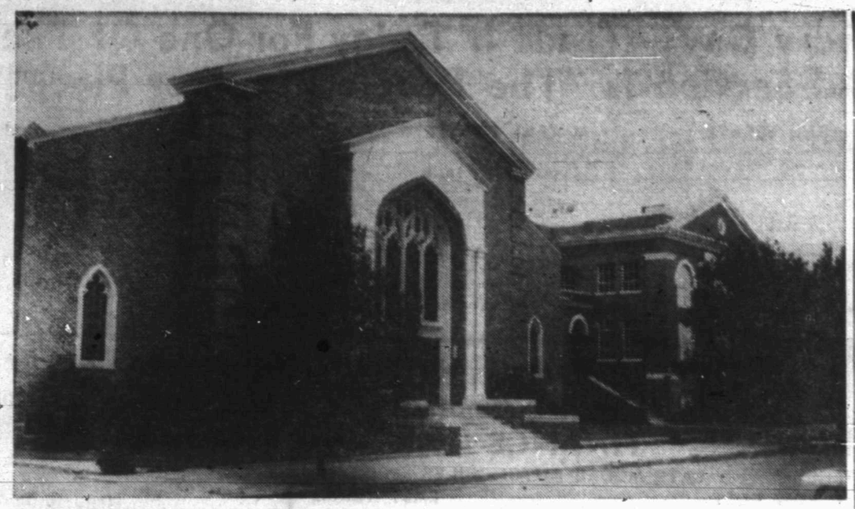

THE FIRST BAPTIST CHURCH, located at the corner of Twenty-seventh Street and Avenue Q, has services in the auditorium shown at left, which was built in 1951, and is presently using its older building, shown at right, for education space.

Scurry Was Frontier Outpost When First Baptist Organized

(EDITOR'S NOTE — This is the second of a series on Snyder and area churches.)

The late 1800s were busy times in Scurry County.

Residents began moving into this county in numbers after 1800, most of the early ones by 1883.

That was the year prior to actual organization of Scurry County but the year in which most of the organizational work was done. It was also the year in which some of the earliest churches were organized here and one of those was the Bledsoe Baptist Church, now known as the First Baptist Church.

The church was named after John S. Bledsoe, who was one of the founders of the congregation. It was organized in May, 1883. First deacons elected in the church were A. J. Scarborough, R. J. Nisbett, M. E. Scarborough, E. L. Scarborough, and L. A. Nisbett. Pastor was J. G. Garrard.

A small congregation in a small town, the church first held services in the public school building and later erected its first building on the lot on which the church's buildings now stand. That building was 40 feet wide and 60 feet long. The first Sunday school was organized in the church in 1890 in the school building, and the prayer meeting was organized in 1891.

It was on Dec. 8, 1892, that the congregation changed the name to First Baptist Church.

In its 72 years since organization, the First Baptist has begun missions here which later became organized churches. The Avenue D Baptist Church and Green Hill Baptist Church were two which were begun as missions by the First Baptist. The Colonial Hill Baptist Church was organized by several members of the First Baptist.

Present Sunday school enrollment is now more than 1,300 and has been as high as 1,350. Training union enrollment is now about 550. The church has grown rapidly during the past several years. In 1942, Sunday school enrollment was 448 and that of training union was 136.

In December, 1951, the church completed the auditorium presently in use. The auditorium will seat 1,100 persons and was built at a cost of $246,000. At that time, the old auditorium building, which was erected in the early 1920s, was remodeled and made into an education building. The church is now making plans for provision of additional education space.

The church participates with other Southern Baptist congregations in mission programs and various other projects.

The Rev. G. M. Cole, pastor of the church, came here last Oct. 3 from Lampasas. There have been 27 pastors at the church since its organization. Rev. Garrard, the pastor immediately following organization, remained here until 1890. Others were Rev. T. P. Speakman 1890-94, Rev. R. J. McNeil 1895-96, Rev. N. M. Leslie 1896-97, Rev. J. J. F. Lockhart 1897-1900, Rev. J. A. Ogle 1900-01, Rev. D. H. Burt 1901-02, Rev. J. R. Kelly 1903-04, Rev. L. S. Knight 1905-06, Rev. D. G. Wells 1907-08, Rev. A. S. Ingraham 1908-11, Rev. M. C. Bishop 1911-13, Rev. M. T. Tucker 1913-16, Rev. W. H. Sims, 1916-20, Rev. Jeff Davis 1921-22, Rev. W. A. Bowen 1922, Rev. W. T. Rouse 1922-25, Rev. Jeff Davis 1925-26, Rev. W. F. Ferguson 1926-30, Rev. Philip C. McGahey 1930-34, Rev. Lawrence Hays 1934-37, Rev. Ira Harrison 1937-41, Rev. Vernon Shaw 1941-42, Rev. Roy Shahan 1942-45, Rev. Bill Mason 1945-47, and Rev. E. K. Shepherd 1947-54.

Rev. Shepherd is now pastor of the First Baptist Church at Muleshoe, while Rev. Shahan is at Post, Rev. Mason at Beeville, Rev. Harrison and Rev. Ferguson both at Lubbock, Rev. Hays at Rotan, Rev. McGahey at San Angelo, and Rev. Shaw at Decatur College.

A. C. Alexander is chairman of the church's board of deacons. Other deacons are E. N. Baker, Giles Bowers, Cleve Brock, Joe Cargile, Sam Chorn, G. N. Cummings, Silas Devenport, H. H. Eiland, Joe Graham, Leighton Griffin, Wayland Holt, Wray Huckabee, Jack Inman, A. C. Kincaid, C. V. Lee, B. Y. Lenoir, Ralph Laswell, W. A. Mayfield, C. E. McGaw, Alvis Minton, O. L. Nichols, R. C. Patton, J. B. Pierce, Renal Rosson, Harvey Shuler, H. P. Taylor, L. L. Thomas, Elvin Thompson C. E. Trussell, Dale Walton, T. D. Wiman, Jr., D. C. Worley, and H. L. Wren.

Patton is Sunday school superintendent, while training union superintendent is Laswell. Lenoir is president of the Brotherhood organization, and Mrs. T. S. Thomas is president of the Women's Missionary Union. Music-education director is David C. Oglesby, and others on the staff include Doris Smith, financial secretary; Wyvonne Ramsey, church secretary; John Taggart and Clif Hopper, custodians.

Sunday school department superintendents are Mrs. W. G. Herring and Mrs. Wayland Holt, adult departments; Mrs. G. M. Cole and Mrs. E. N. Baker; young people's departments; Mrs. B. F. Pinnell and Mrs. Ralph Laswell, intermediate departments; Mrs. Amon Weaver and Mrs. John Dirickson, junior departments; Mrs. J. W. W. Patterson, primary; Mrs. J. M. Newton and Mrs. Joe Cargile, beginner departments; Mrs. Lyle Alexander, nursery co-ordinator, and Mrs. G. C. Robinson, Mrs. Clifford Barnett, Mrs. W. M. Tooley, all nursery superintendentsg and Mrs. Mabel Belsher, superintendent of the extension department.

Training union department superintendents are W. A. Mayfield and Mr. and Mrs. R. C. Patton, adults; Mr. and Mrs. G. N. Cummings and Mr. and Mrs. Curtis Hays, young people; Mrs. Ralph Laswell and Mr. and Mrs. Lynn Leach, intermediates; Mrs. W. A. Mayfield and Mrs. C. L. Byrd, juniors; Mrs. Don Sealy, primary; Mrs. Damon Worley, beginners.

Church Begins Using Remodeled Building

Members of the First Baptist Church Sunday will begin using an adult annex building which has been remodeled for temporary use.

The building, located just north of the church auditorium, was purchased several weeks ago, with the property planned to eventually be used for parking space. The building, however, will be used for Sunday school classroom space until adequate permanent facilities can be constructed to take care of the Sunday school growth.

With the addition of the rooms in the annex, the Sunday school has organized four adult departments instead of two. The four departments have a total of 31 classes.

Three of those departments will make use of the annex, allowing space in the larger buildings for expansion of other departments, including primary and nursery.

Rev. Hendren Directs Camp

The Rev. Jay Hendren, pastor of the First Presbyterian Church, will be at Fort Davis next week to perform duties as director of the sixty-sixth annual Bloys Camp Meeting.

Rev. Hendren has been director of the meeting since 1951. The meeting, held each year in the Davis Mountains, will last from next Tuesday through the following Monday. Rev. Hendren's family will accompany him.

Presbyterians, Methodists, Baptists, and Christians participate in the camp meeting. There will be five services daily, the earliest at 9 a.m. and the latest at 8 p.m. Preachers for those services will include Dr. Walter R. Willis, pastor of the Trinity Methodist Church of El Paso, Dr. Blake Smith, pastor of the University Baptist Church of Austin, Dr. L. D. Anderson, pastor of the First Christian Church of Fort Worth, and Dr. Everett King, pastor of the First Presbyterian Church of Albuquerque.

The meeting grounds are at Skillman Grove, 17 miles west of Fort Davis.

Missionaries Speak At Union Baptist

The Rev. and Mrs. Stephen G. Gover, Southern Baptist missionaries to the Indian tribes of western Oklahoma, were guests at the Union Baptist Church Wednesday evening.

The couple discussed the mission program in that part of the state and showed pictures. Their mission program is conducted among Cheyenne, Arapaho, Wichita, Caddo, Comanche, and Apache tribes. They are the first Southern Baptist missionaries who have been in that area.

Religious Census To Be Completed

A religious census being taken by members of the First Christian Church will continue Sunday afternoon.

The census was begun last Sunday, and members worked in the south half of town, or the area south of Twenty-fifth Street. A basket lunch was served at the church, as will be done this time. Members this week will work in the north half of town.

SNYDER AREA CHURCH NOTES

Many Churches Opening Summer Meetings This Week



REV. DORMAN KINARD
. . . leads revival

Revival meetings are beginning this weekend at a number of Snyder area churches as several others hold special observances.

Among the revival meetings is one beginning tonight at the Green Hill Baptist Church, where the Rev. Dorman Kinard is evangelist and Vondell Drinkard is leader of music. Services will be held each night through Aug. 21 at 8 p.m. Sunday services will be held at the regular times. Prayer services begin at 7:30 each evening. The Rev. Hubert Austin is pastor.

* * *

Continuing through Sunday at the Twenty-fifth Street Church of Christ is a meeting led by evangelist Clifton Rogers of Waco. Ted Norton is local minister. Services are being held nightly at 8 o'clock. Don Scott is directing singing. The evangelist's subjects include "Conversion of an Honest Inquirer" tonight, "Bow Before No Man" tomorrow night; "Bible School Attendance Is Growing" Sunday morning, and "Why The Persecution" Sunday night.

Revival services are starting Sunday at the Canyon Baptist Church and will continue through Aug. 21. Evangelist is the Rev. Ray Turner, pastor of the Enterprize Baptist Church near Jacksonville. Morning services begin at 10:30, and evening services are at 8 o'clock. The prayer services begin each evening at 7:30.

* * *

A revival meeting is scheduled to start Sunday and last through Aug. 21 at the First Baptist Church. The Rev. G. M. Cole, pastor, will be speaker in the revival, while music will be led by David Oglesby, the church's music - education director. Services will be held at 11 a.m. and 8 p.m. Sunday and at 10 a.m. and 8 p.m. daily during next week. The nursery will be open for all services. During Sunday services, special music by the choir will include "The Shepherd Of Love" at the morning service and "'Zeal,' Our Watchword" at the evening service.

* * *

Guest speaker at the Hermleigh Methodist Church at the Sunday 11 a.m. service will be Keith Wiseman, summer youth director at the First Methodist Church here. Speaker at the evening service will be Frank Wilson, Methodist layman and local school official. The pastor, the Rev. S. A. Sifford, is conducting a revival meeting at Coahoma.

* * *

The Rev. Jack Riley, pastor of the Trinity Methodist Church, has chosen for his Sunday 10:55 a.m. sermon topic, "Finding Life." At the 8 p.m. service, his sermon will be on "I Want What's Mine."

* * *

Young people will be in charge of the entire evening service at 7:30 p.m. Sunday at the First Christian Church. Fred Willimas, who will enter Texas Christian University this fall to begin study for the ministry, will preach that night, while young people will be in charge of all parts of the service. The Rev. John Reaves, pastor, will preach at the 11 a.m. service.

Mrs. James McClure will sing "Whether Thou Goest" as special music at the Sunday 10:55 a.m. service at the First Methodist Church, while Tommy Gary will present a solo at the 8 p.m. service. The Rev. J. Lennol Hester, pastor, will preach at both those services plus the 8:55 a.m. service.

* * *

"God's Faithfulness And Man's Faith" is the topic for the sermon of the Rev. Jay Hendren, pastor of the First Presbyterian Church, for the Sunday 11 a.m. service.

* * *

J. D. Thomas, Bible professor at Abilene Christian College, will be guest speaker at the Thirty-seventh Street Church of Christ for 10:55 a.m. and 7:30 p.m. services Sunday. He will also be speaker on the following Sunday. The church's minister, Dale Brooks is expected to return from an evanglistic tour in two weeks.

* * *

"Living Stones" will be the sermon subject of the Rev. Jimmie Nelson, pastor of the Colonial Hill Baptist Church, in the Sunday 11 a.m. service. His topic for the 8 p.m. service is "Amazing Grace." The church will observe its first anniversary Sunday and will have a special noon meal following the morning service.

ST. JOHN'S
Episcopal Church
42nd Street — Box 963
Church School—10 a.m.
Divine Worship—8 p.m.
Confirmation Classes Following the Service.
The Rev. William D. Boyd
Vicar

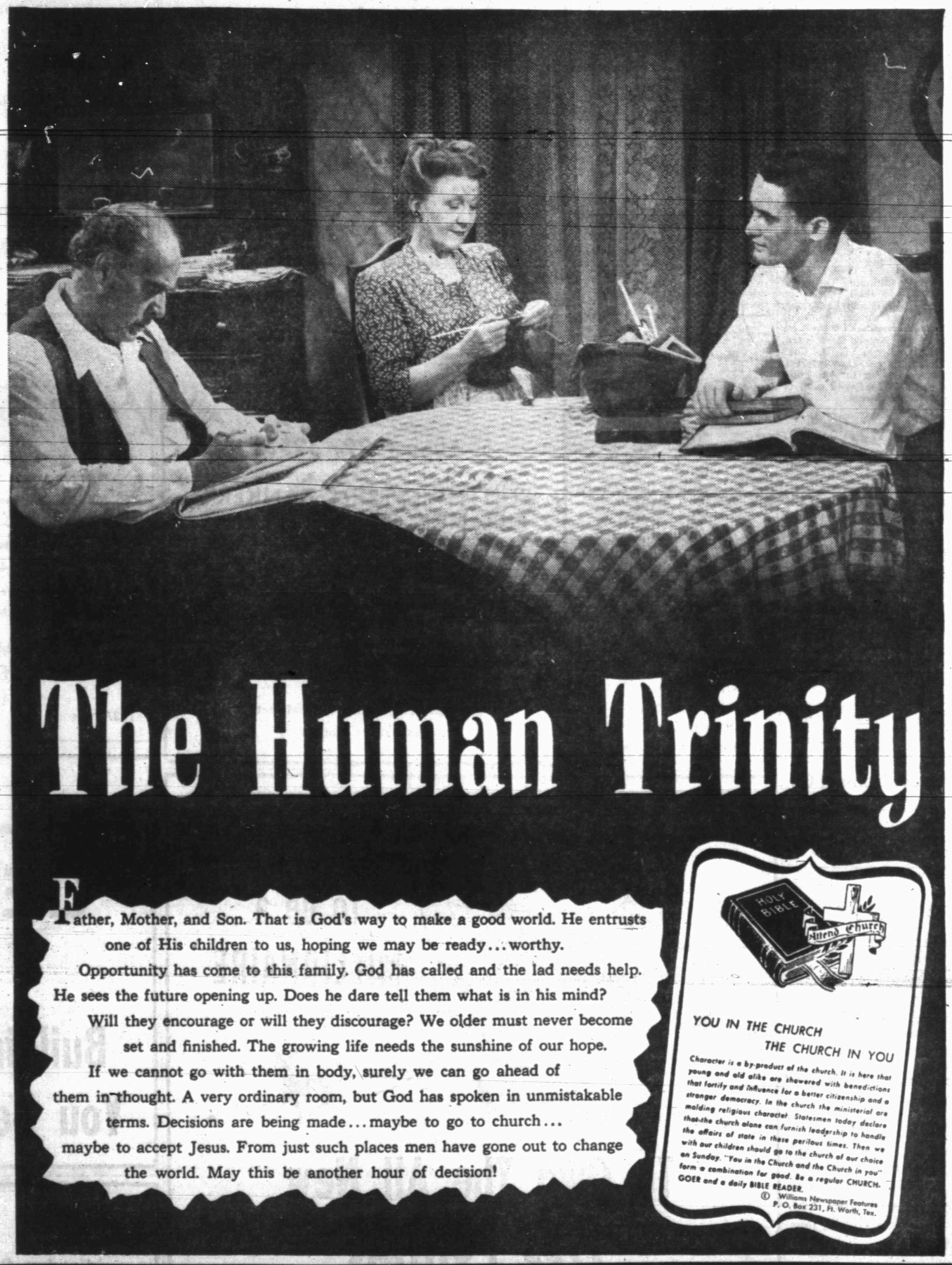

This Series of Ads Is Being Published Each Week In The Snyder Daily News, Sponsored By The Following Business Establishments

Snyder Auto Supply
2400 Ave. R. Phone 3-3361

Battenfield-Jones Hospital Clinic
Snyder, Texas

Snyder National Bank
Half Century Banking Service
Member Federal Deposit Insurance Corp.

Forrest Builders Supply
2109 25th Phone 3-3301

The Deffebach Agency
Phone 3-5611 2606 Ave. R

Roe's Home & Auto Supply
SELLING THROUGH SERVICE
2207 Ave. S Phone 3-3402

West Texas State Bank
Member Federal Deposit Insurance Corp.

Piggly Wiggly

Scurry Butane Co.
1012 25th