THE SNYDER DAILY NEWS

VOL. 3, No. 241 — SNYDER, TEXAS, THURSDAY, FEBRUARY 5, 1953 — FOURTEEN PAGES—PRICE 5c

UNDER WATCHFUL EYES

Two Chinese Nationalist soldiers work a mortar under the watchful eyes of comrades during recent demonstration on Formosa. Their leader, Generalissimo Chiang Kai-Shek, praised President Eisenhower's decision to de-neutralize Formosa, a move which may effect the future activities of troops such as these. This picture is from movie film, made available by Paramount News.

CIO Head Asks Wage Control End; Order Is Due This Week

WASHINGTON (AP)—The CIO today called for an immediate end of government wage controls amid reports that President Eisenhower will issue an executive order probably before the end of the week, decontrolling wages and some prices.

The CIO's president, Walter P. Reuther, wrote Eisenhower today saying that the Wage Stabilization Board (WSB) has "virtually ceased to function" and said pay curbs should be dropped immediately.

Government stabilization officials disclosed they were informed at a conference with Mobilizer Arthur S. Flemming Monday that Eisenhower planned a decontrol order before the end of the week.

Meanwhile, the White House declined again today to say when an order will be issued ending wage controls.

Press Secretary James C. Hagerty was asked about a report wage controls would be brought to an end in 48 hours. But he declined comment beyond saying the matter still "is under study and consideration."

Stabilization officials said the present plan is to decontrol wages at one stroke, but to remove price controls in a series of steps in order to avoid any marketing disruptions.

Eisenhower told Congress Monday he plans to let wage-price controls die. Legal authority for imposing controls expires April 30 anyway but the President said he will take steps to wipe out controls in an orderly manner before then.

Reuther's statement pointed out that approval applications for wage increases involving hundreds of thousands of workers are now stalled before the WSB.

Eisenhower's latest step, taken yesterday, was to knock out the Defense Production Administration (DPA), mainstay of the Truman administration's industrial controls program. The agency's functions were turned over to the Office of Defense Mobilization (ODM) under Flemming.

Dismissal notices went out the day before to all 2,000 or so employes of the federal boards which have controlled wages and salaries.

Oil Shows In Borden County Wildcat Tests

Rowen Drilling Co. No. 1 L. T. Long, Southeast Borden County wildcat, recovered 808 feet clean oil and 170 feet oil and gas cut mud in a drillstem test at 8,508-546 feet.

Tool was open one hour on the test.

On another test at 8,548-576 with tool open 45 minutes, it recovered one foot oil and 10 feet heavily oil and gas cut mud.

It is now drilling below 8,696 feet in a lime which the operator said may be Mississippian.

FISHER COUNTY

Rowen & Hope have located a seven-eighths mile north outpost to the Claytonville field of Fisher County.

It is their No. 1 Graham, 660 feet from south and 2,310 feet from east lines of section 183-3-H&TC, three and one-half miles north of the town of Claytonville.

Using rotary tools, it will drill to 5,800 feet.

DIAMOND M

Humble No. 5-B Sorrells in the Diamond M field of Southwest Scurry County is preparing to take potantial test and complete in the Wolfcamp.

After drilling to a total depth of 8,840 feet in the Canyon, it plugged back to 5,527 feet in the Wolfcamp.

It swabbed perforations four times, and it kicked off and flowed 13 hours, making 132 barrels of 42.1 - gravity oil through a quarter inch choke.

Tubing pressure was 220, and gas - oil ratio was 422-1.

It is 1,980 feet from south and west lines of section 97-25-H&TC, 17 miles southwest of Snyder.

DRILLING REPORT

Texaco No. 2 Fuller, North Scurry wildcat, plugged back to 8,040 feet and swabbed seven barrels of oil in 10 hours.

It is preparing to perforate at 7,812-820 feet and 7,828-843 feet, and it will resume testing.

Also in Scurry, Louisiana Land & Exploration No. 1 Howell, wildcat near Camp Springs, is drilling at 2,763 feet in lime and shale, Humble No. 1 Nachlinger is at 6,405 feet in shale and sand, Magnolia No. 2 Martin is preparing to test through perforations at 7,186-193 feet, and Texaco No. 3 Fuller is at 4,104 feet in lime.

In Dawson County, Ponder No. 1 Lindsey is preparing to install pumping equipment, Union & Cyprus No. 1 Goodson is drilling at 4,550 feet in lime and shale, Seaboard No. 1 King is still pumping to test after pumping 17 barrels oil and 6.86 barrels of water in 24 hours, and Sun No. 1 Dean is drilling at 5,147 feet in lime.

In Borden, Superior No. 10-535 Jones is now at 8,182 feet pulling a core.

In Howard, Pan American No. 1 Petty is reaming at 6,364 feet.

In Kent, Drilling & Exploration No. 1-B Connell is at 7,735 feet in lime and shale.

Low Of 33 In Night

The temperature dropped to 33 degrees last night but had risen to 42 degrees by 7:30 o'clock this morning, according to Mrs. D. P. Strayhorn, official weather observer. The high yesterday was 69 degrees, she said.

50 Girls Burned In Flash Fire At School

LOWELL, Mass. (AP)—A flash fire today burned at least 30 girl students at Lowell Teachers College and spread hysteria among some 500 girls in the building.

The flames spread quickly from a third floor stairway up through the roof and for a time it appeared the three-story brick structure might be doomed.

The injured girls were rushed to several hospitals and first reports said some were in critical condition.

State Department Man Tells Of Records Missing In Files

WASHINGTON (AP)—A State Department security officer testified today his report on a "suspected Communist" employed by the department disappeared from secret files.

John E. Matson, special agent in the department's Division of Security and Investigation, was a witness before the Senate Investigations subcommittee headed by Sen. McCarthy (R-Wis).

McCarthy has charged that State Department files have been "looted" of derogatory information concerning some employes, including some under fire in his Communists-in-government fight.

Matson did not identify the employe concerned in the missing report, except to say the man was attached to the U. S. embassy in Ecuador.

Matson told the senators he had "on several occasions" found documents were missing from the files. He named one of them as a letter written by Lawrence Duggan, a former State Department official who plunged to death from a New York City building window.

McCarthy, questioning Matson, termed Duggan's death "a suicide" and referred to the official as a man "who had been exposed—or was under fire as a possible Communist."

Duggan's death plunge was in December, 1948. Congressional committees were digging at the time into charges of Communist infiltration of the government.

McCarthy, presiding at the inquiry, disclosed he has summoned Vladimir Toumanoff, a State Department official, as a witness in this second day of public hearings. But he declined to name "a security officer" he said will also testify.

The Senate investigations subcommitee which McCarty heads is examining his charges that the department has mishandled its files and discarded material derogatory to some employes.

CHURCHILL HIT, TOO

Socialist Blasts Eisenhower For Removing Formosa Fleet

LONDON (AP)—A British Socialist leader today accused President Eisenhower of egging Chiang Kai-Shek on to attack the Red China mainland and warned "there was a risk of spreading the (Korean) War."

Deputy Labor Party Leader Herbert Morrison opened a major House of Commons debate by expressing apprehension that the sudden switch in American policy taking the wraps off the Chinese Nationalists might lead to "considerable consequences."

Citing the risks of Chiang attacking the Chinese mainland, Morrison declared:

"Supposing he gets into difficulties, supposing he is defeated, supposing some of his troops are surrounded, supposing there is a naval action by Communist China against his troops in transit—what is the United States going to do then?"

"Is the United States going then actively to participate as the United States directly in warlike activities against the mainland of China or against Chinese naval forces?

". . . there is a real risk that there might be major trouble between Communist mainland China and the forces of the United States."

Morrison emphasized:

"The government of the United States ought not to be under any illusion as to British public opinion about that situation if it arises.

"We should deplore it, we should not feel we could associate ourselves with it. We should think it had arisen from a mistaken policy on the part of the new President and his administration.

"We should certainly take the view that it would be wrong for British forces to be involved in those operations.

"Supposing the forces of Chiang Kai-Shek conduct a blockade against the Chinese mainland and interfere with British merchant shipping peacefuly going about its business?

Reorganizing Power Due Ike

WASHINGTON (AP)—With a strong assist from Sen. Taft (R-Ohio), President Eisenhower seemed assured today of getting the same government reorganization powers that ex - President Truman used frequently.

In an about - face the Senate Government Operations Committee voted yesterday to accept a House-passed bill giving Eisenhower authority to reshuffle executive agencies and functions.

The measure, to be taken up in the Senate tomorrow, would extend for two years beyond April 1 a law providing that reorganization plans submitted to Congress by the President become effective in 60 days unless vetoes by a constitutional majority in either the Senate or the House.

A constitutional majority is a majority of all the members — 49 in the Senate, 218 in the House.

Taft, who was Eisenhower's chief rival for the GOP presidential nomination last year, went to bat for the House bill at a session of the government operations committee called to reconsider its earlier stand in favor of making it easier for Congress to block reorganization proposals.

Taft said that not only had Eisenhower made it clear he wanted as much authority as Truman had been given to revamp government agencies but that the new Republican President felt that to deny him this power would indicate "a kind of lack of confidence in him" by Congress.

Chinese Reds Make Demands

TOKYO (AP)—Red China Wednesday warned the U. S. to accept Communist terms for peace in Korea or face a fight to the finish along the bleak battlefront.

In a direct challenge to U. S. President Eisenhower's new administration, Red Premier Chou En-lai demanded unconditional resumption of truce talks at Panmunjom, an immediate cease-fire and an 11-power political conference to settle the thorny question of war prisoners.

American officials immediately rejected the broadcast threat as "old stuff." They said it was the same proposal advanced by Russia in the U. N. last December and voted down, 40-5.

These are the conditions laid down by Red China's No. 2 leader in a broadcast over Peiping radio:

1. "If the U. S. has the will and desire for peace in Korea she should unconditionally resume talks at Panmunjom."

2. Red China and North Korea "are ready for an immediate cease-fire on the basis of agreement already reached at Panmunjom."

3. "Thereafter we are prepared to discuss the question of prisoners of war at an 11 - power political conference."

Reds Issue Warnings To Denmark About Its Leasing Of Islands

LONDON (AP) — Polish Foreign Minister Stanislaw Skrzewzewski said today that Denmark is endangering world peace by allowing Americans and British to build military bases on Danish territory.

The foreign minister's statement, given to PAP, official Polish telegraph agency, was broadcast by Warsaw radio.

The Danish government has been holding discussions with other NATO governments including the U. S. concerning the leasing of Danish bases but no action has been taken.

Land, Sea And Air Battles In Korea

SEOUL (AP)—Allied warplanes attacked a 5,000 ton Communist ship at Chinnampo on the Korean West Coast today and blasted Red supply routes and frontline positions, the Fifth Air Force reported.

An F80 Shooting Star jet pilot reported he scored two direct bomb hits on the Red vessel, ice bound in the harbor. Chinnampo is the port for the North Korean capital, Pyongyang.

Allied pilots scored regularly against small Communist boats and junks off both Korean coasts. The 5,000-ton, single-stack vessel was described by the Air Force as the biggest target.

Deadly Sabre jets patrolled MIG Alley in far Northwest Korea but failed to contact any communist MiG's.

The Eighth Army reported only light patrol activity along the frozen, 155-mile battlefront.

Shivers Charged With Intimidating Members Of Lower House Today

AUSTIN (AP)—The House today refused to vote on passage of a bill that would repeal Texas cross filing law. Instead the House sent the measure back to a committee for further study by a vote of 83-53.

It was a victory for pro-Shivers forces.

The action came after more than an hour's torrid debate on merits of cross filing and after the House heard charges that freshman members had been intimidated to vote for delay of the repeal bill.

Rep. Bill Chambers May, supporting the measure, said the vote was a vote to kill the bill.

Rep. H. A. (Salty) Hull, Fort Worth, who made the motion that sent the bill back to committee, denied the vote was a test on how members felt about cross filing.

"I guarantee you'll have your opportunity to say whether you want cross filing or don't want it before the session ends," Hull said.

Rep. A. D. Downer, Center, author of the repeal bill, hurled the accusation of intimidation.

Several members of the House had told the Associated Press that trouble shooting aides of the governor were putting pressure on freshman members of the House to vote to kill or delay the bill.

Representatives who refused to be quoted said they were told the bill was "an affront to the governor."

"One of the biggest demonstrations of intimidation in the history of the Legislature took place yesterday," Downer declared.

"Duress, coercion and intimidation were exerted against freshman members of the Legislature."

Downer did not specify who he thought was responsible for the alleged intimidation.

SHIVERS UNAVAILABLE

Shivers himself was not available for comment on the earlier statements of members that they had been approached by the governor's aides.

"I hope those who have been intimated will vote your conscience. Lets don't be like jellyfish floating with the tide," Downer said.

He denied his bill to eliminate cross filing was "levelled against any one person.

"It is levelled in favor of the people of the state of Texas," Downer said, asserting cross filing had caused confusion among the voters at the last general election.

"The entire history of American politics is based on a two-party system," he continued, questioning how a two-party system can operate successfully if the same candidates are nominated by both parties.

He said cross filing would make for a one-party system such as Hitler's.

At one point during Downer's explanation of his bill, Rep. Doug Crouch, Denton—a supporter of the measure—raised the point of order that "persons not entitled to the privileges (of being on) the floor of the House" were in the House Chamber.

Speaker Reuben Senterfitt called for strict enforcement of the rules and several persons left the floor. Among them was Maurice Acers, an administrative assistant to the governor. He had been named by several members who talked to The Associated Press as one of the men who asked them to cast their votes against Downer's bill.

Dulles Asks Europe Nations To Stop Old Rivalries, Unite

BONN (AP)—U. S. Secretary of State John Foster Dulles today called upon Continental Europe to put away its "old dangerous rivalries" and join quickly in armed union to "provide the indispensible cornerstone of a strong Atlantic Community."

The secretary and Mutual Security Director Harold E. Stassen flew here from London, where they reportedly left behind a warning to British leaders that concrete progress must be made within 75 days toward creating a European Defense Army including German troops or America may reduce its aid program.

After a brief preliminary meeting with Chancellor Konrad Adenauer, they swung into a series of conferences with German and Allied leaders which will virtually fill their 21-hour stay here.

Dulles read a brief formal statement to the press after his first chat with Adenauer. He praised the 77-year-old chancellor as "one of the great postwar statesmen who has the vision to move forward and realize the possibilities of the future."

Dulles said he and Stassen were making this fact finding tour of the six nations which have signed the treaty to create an European Defense Army because "we believe these countries stand on the threshold of a great evolutionary change which will supplant national rivalries with unity."

"In that way, and only in that way," Dulles added, "can the nations of Europe put aside their rivalries which have been so dangerous in the past.

"In that way, Europe can provide the indispensible cornerstone of a strong Atlantic Community and set up attractions which can peacefully unite Germany."

The 75-day period of which Dulles reportedly warned British Prime Minister Churchill and Foreign Secretary Eden—as well as Italian and French government chiefs—would put the deadline on April 20. That is three days before the North Atlantic Council of Foreign Ministers is to meet in Paris.

Dulles in a farewell statement before leaving London said his visit there had revealed British-American accord on basic aims and only "very minor" differences over how to reach the goals.

Secret Report Due In Senate

WASHINGTON (AP) — A secret report sharply criticizing the Air Force for waste and poor planning on multi-million dollar overseas projects came up for action today by the Senate Armed Services Committee.

Invited to present it were two former members of the committee, Senators Morse (Ind-Ore) and Long (D-La).

Both also said that much of the report could be made public although parts of it now are classified as secret or top secret.

Morse and Long drafted the document after a six-week inspection of overseas Army, Navy and Air Force installations.

Chairman Saltonstall (R-Mass) of the armed services committee previously had announced that more than 100 million dollars worth of overseas Air Force projects were being held up, at the Senate committee's request, because of criticism in the Morse-Long report.

Long has told the Senate he is convinced "that perhaps a billion dollars can be saved without in any way reducing the ability of the nation to fight."

Rain Predicted In Other Areas

By The Associated Press

Fog cleared out along the lower Texas Gulf Coast Thursday but continued to hamper highway, air and sea traffic in Southeast Texas and along the Upper Coast far into Louisiana.

The Weather Bureau reported dense fog in the early morning hours at New Orleans, Beaumont and Houston vicinities.

Meanwhile, a weak cool front which promised rain for much of Texas was to enter the Panhandle Thursday afternoon. Rain was indicated when the warm, moist Gulf air collided with the cold northern air in Central and East Texas.

No precipitation was expected for dry, drought-ridden West Texas.

A few showers were expected in east and central regions of the state Thursday night and more scattered showers or thundershowers were predicted for the same areas Friday.

The fog closed in Houston's municipal airport Wednesday and halted two ships in the Houston ship channel before it began breaking up about noon.

Temperatures ahead of the cool front were expected to remain at or near Wednesday's spring-like levels.

WEATHER

WEST TEXAS — Clear to partly cloudy and turning cooler Thursday night and in Panhandle Thursday afternoon. Friday fair and cooler.

Tax Man Reported Half Of His Income

WASHINGTON (AP)—Federal tax agents said today Carroll E. Mealey failed to report $40,897 in income during the five years he headed the Alcohol Tax Unit of the Internal Revenue Bureau.

Testifying before a House ways and means subcommittee investigating revenue practices, the agents related locating $92,004.06 in income during the 1946-51 period when Mealey's income returns totalled $51,196.99.

The agents, Martin L. Webb, St. Louis, and Charles H. Malmesbury, Philadelphia, resumed the witness stand as House tax fraud investigators probed deeper into Mealey's financial affairs as a one-time top tax official.

Chairman Kean (R-NJ) observed that on the basis of the testimony, Mealey's unreported income was "almost twice the income he reported."

Kean announced that Dwight E. Avis, chief of the alcohol tax division, would be heard later today in closed session on politics in the division. Avis has told the committee that "the wrong kind" of politics had hampered efficient administration of his unit.

Agents Webb and Malmesbury testified yesterday that in 1946 and 1947, Mealey's first two years with the tax unit, he spent—or received—$13,095 more than he listed on his income tax returns.

The agents said Mealey, of Albany, N. Y., was steered to the dealer by Louis Pokrass, a liquor dealer named in earlier testimony as an associate of gambling figure Frank Costello.

That same year, the agents said, Mealey personally intervened to get a federal liquor permit for Pokrass, who previously had been denied a permit on various occasions.

New Agriculture Head Asked To Cotton Meet In Lubbock In June

WASHINGTON (AP)—Four Texas congressmen yesterday passed an invitation to Agriculture Secretary Benson to visit Texas—and also quite a bit about the farm problems in their state.

The four were Sens. Johnson and Daniel and Reps. Poage and Mahon.

They invited Benson to attend the American Cotton Congress meeting in Lubbock June 25-27.

Mahon said they also "pointed out that there is an acute farm labor problem in parts of Texas which must be dealt with some way."

SACROC Makes Plans To Start Unit Operations Here

DALLAS — "More oil for Scurry" is the immediate goal announced this week by the Scurry Area Canyon Reef Operators Committee, who will put into effect March 1 the special order of the state railroad commission approving the unitization agreement.

The agreement covers 47,000 oil producing acres in the Kelley-Snyder and Diamond M Canyon lime fields of Scurry County.

SACROC estimated that 720 million barrels of additional oil may be obtained by the secondary recovery operations for oil and gas which will be done through a coordinated gas and water injection pressure regulation program for the entire unitized area.

Owners of about 96 per cent of the working interest and owners of about 85 per cent of the royalty interest within the outer limits for the unit area already have signed unitization agreements, and R. F. Bryant, Jr., of Magnolia Petroleum Co. of Dallas, chairman of the SACROC land committee, said his committee expects additional signatures immediately.

"It has been indicated to us that many of the working interest owners and royalty owners who did not sign previously were inclined to wait for the commission's favorable ruling. We have every reason to hope and believe that many additional signatures to the documents will be forthcoming immediately," he said.

Under terms of the agreements, working interests and royalty owners may voluntarily join the new SACROC unit within six months of the starting date of unit operations. Application to enter the unit after that time will be on a negotiated basis with SACROC. The present basis of participation is set by formula using a well factor of 25 per cent and a gross acre feet factor of .75 per cent.

M. Darwin Kirk, vice - president of Sunray Oil Corp. of Tulsa and chairman of the SACROC executive committee, said today that various committees of the organization are engaged in carrying out numerous details necessary to put the unit operation into effect.

"As of the effective date the operations on all qualified tracts within the unit area will be turned over to the respective segment operators, Kirk said. Segment operators will be Standard Oil Co. of Texas, segment No. 1; Magnolia Petroleum Co., segment No. 2; and Sun Oil Co., which will replace Pan American Production Co. as operator of segment No. 3.

These three companies will produce more than 1,200 oil wells on 250 separate tracts under the unitized plan, Kirk said.

More Dike Breaks Endanger Additional Lives In Holland

AMSTERDAM, The Netherlands (AP)—The death toll in Holland's disastrous floods reached 1,320 today. This brought the total in the Low Countries and Britain to 1,880.

The Dutch figure fell short, however, of the approximately 2,000 deaths which reliable, but unconfirmed, reports say the surging flood waters have caused since the week end.

And the end was not in sight. Four new breaks in the dike system of Schouwen - Duiveland Island, in southwest Holland, posted a new peril for thousands of homeless flood victims stranded there.

Boats fought through heavy seas and planes bucked snow and winds in a race against time to get nearly 3,000 stranded persons off Schouwen-Duiveland before the next high tide late this afternoon.

Dutch parachute troops were ordered dropped into the surrounded dry parts of the flood area to help in rescue efforts and to direct parachute drops of relief supplies. Rescue officials set up a "flying windmill" helicopter airlift from Woensdrecht Airport here to pick up people most in danger in stricken areas.

The Dutch Ministry of War offered an extra guilder a day (about 30 cents) and a pack of cigarettes to each of the 4,000 to 5,000 American soldiers who have been sent in to help in the rescue work. But Gen. Manton S. Eddy, commander of U. S. Army forces in Europe, asked that the money and cigarettes be turned over to the national relief fund.

Although Britain herself is staggering under heavy flood damage, British troops and helicopters have been sent to help stricken Holland. Queen Juliana of The Netherlands sent her thanks to Britain's Queen Elizabeth II.

As fleets of boats and small planes rushed to the rescue through rough waters and sleet and snow, a new storm bore down on the flood-battered Dutch coast.

TEARFUL REUNION

An aged Dutch woman and her daughter embrace one another in a tearful reunion at a flood rescue center in Bergen Op Zoom. The women, natives of Zierikzee on the hard-hit island of Schouwen-Duiveland, each feared the other had been drowned. Dutch reports indicated that 1,000 persons may have been lost on the Schouwen-Duiveland island alone in the disastrous floods and storm that have devasted the coastal area.

Oil Activity Gain Recorded During Third Week Of 1953

The third week of 1953 saw a slight increase in drilling activity in West Texas with 87 applications to drill, including 21 wildcats, filed with Railroad Commission Districts 7-C and 8.

The number compares to 75 applications, including 23 wildcats, filed during the second week.

The years total now stands at 176 for field tests and 62 for wildcats, a grand total of 238 and a weekly average of 79.33.

Totals for the first three weeks of 1953 were 51 wildcats and 263 field tests, a total of 314 and a weekly average of 104.7. The initial three weeks of 1951 recorded 54 wildcats and 272 field tests for a total of 326 and a weekly average of 108.7.

Ten counties in District 7-C shared 49 applications, including 17 for wildcats; while 16 District 8 counties filed 38 applications, including four wildcats.

District 7-C wildcats were: Schleicher, six; Tom Green, five; Sutton, two; and Crockett, Reagan, Runnels and Terrell, one each.

District 7-C fieldtests were: Upton, 17; Runnels, eight; Crockett and Reagan, two each; and Coke, Sterling, and Tom Green, one each.

District 8 wildcats were: Crane, Howard, Kent, and Loving, one each;

District 8 field tests were: Cochran, seven; Andrews, six; Ector, four; Pecos, three; Howard, Scurry Terry, and Ward, two each; and Gaines, Garza, Midland, and Yoakum, one each.

District 7-C Locations:

NORTH BRONTE — Stanolind Oil & Gas Co. 1 E. C. Rawlings, 660 FSL 330 FWL, 391-1A-H&TC, 6,000 ROTARY.

CROCKETT COUNTY

ELKHORN (Ellenburger) — Continental Oil Co. 3-D J. M. Shannon, 660 feet from most northerly south lines 1,980 feet from the most westerly west lines, 20-UV-GC&SF; 7,600, rotary.

WORLD — O. C. Proffitt 1 Powell, 264 FSL 330 FWL NE¼ 2-BB-TCRR; 3,000, rotary.

WILDCAT — John P. Wagner — Production Account 1-B Shannon Estate, 660 FNL 1,980 FWL, 10-8-D&SE; 6,500, rotary.

REAGAN COUNTY

SOUTH SPRABERRY TREND AREA — Argo Oil Corp. 3 O. F. Boyd, 660 FN&EL 39-B-L&SY; 7,600, rotary.

SOUTH SPRABERRY TREND AREA — Argo Oil Corp. 2 Mary H. Chase, 660 FS&EL 40-3S-T&P; 7,600, rotary.

WILDCAT — Phillips Petroleum Co. 1-A Kenneth, 658 FWL 661 FNL 16-F-C&M; 10,500, rotary.

RUNNELS COUNTY

CREWS, WEST — Geochemical Surveys 1-Y John W. Harris, 467 FSL 2,895 FWL Lot 38, J. Y. Cabrera survey 514; 4,400, rotary.

SUEBE (Fry Sand) — Gulf Oil Corp. 2 W. O. Hudson, 1,263 FSEL 510 FWEL Abst. 176, L. Forsythe survey 450; 4,400, rotary.

ALDRIDGE — S. C. Herring Drilling Co 5 A. L. Aldridge, 1,370 FSL 330 FEL 28-GWT&P; 4,500, rotary.

LINDEMANN - McMILLAN — Thos. D. Humphrey & Sons 3-A C. F. Tonquet, 660 FWL 1,040 FNL 33-D, Diaz survey 532, Abst. 115; 3,900, rotary.

HELEN KAY (Morris Sand) — Thos. D. Humphrey & Sons 2 W. M. Culp, 460 FNL 1,200 FWL Abst. 344, A. J. Loverly survey ; 4,250, rotary.

LER-HUMPHREY — Thos. D. Humphrey & Sons 2 D. O. Lee, 330 FNW&SWL Abst. 191, J13-Jos. Farwell; 3,200, rotary.

CHEE-SYKES — Southern California Petroleum Corp. 17 G. W. Harper, 1,300 FNL 330 FWL T-HT&B; 4,000, rotary.

CHEE-SYKES — Southern California Petroleum Corp. 18 G. W. Harper, 2,220 FNL 330 FEL T-HT&B; 4,000, rotary.

WILDCAT — John J. Eisner 1 J. P. Davidson, 308 FNL 1,867 FEL 490-Thos. T. Green; 4,800, rotary.

SCHLEICHER COUNTY

WILDCAT — Robert W. Berry et al 1 A. B. Thomerson et al, 660 FN&EL 60-H-GH&SA; 6,100, rotary.

WILDCAT — Fryer & Hanson Drilling Co. 1 D. E. DeLong, 660 FS&WL 36-T7; 6,050, rotary.

WILDCAT — C. L. Norsworthy Jr. 1 Sam E. Jones, 660 FS&WL 36-K-GH&SA; 6,250, rotary.

WILDCAT — C. L. Norsworthy Jr. 1 Mrs. R. F. Spencer, 660 FN&WL 40-A-John H. Gibson; 6,000, rotary.

WILDCAT — Roeco Oil Co. 1 Thad A. Tromson Jr. et al, 1,980 FS&EL 43-A-HE&WT; 7,200, rotary.

WILDCAT — D. E. Vasser 1 W. F. Meador, 460 feet from most northerly 2,080 feet from most westerly west lines 4½-EEE; 6,300, rotary.

STERLING COUNTY

WEDDELL-SPRABERRY (Cope Area)— Honolulu Oil Corp. 5-A C. H. Sugg, 700 FSL 660 FEL 46-Wm. B. Dean; 5,300, rotary.

SUTTON COUNTY

WILDCAT — Byrd Oil Corp. 1 Joe M. Vandershucken, 1,850 FNL 990 FEL 67-7-TNORR; 4,300, rotary.

WILDCAT — Ray-Morris Drilling Co. 1-A Arthur Stuart, 660 FSL 550 FWL SE¼ 69-7-TW&NG; 4,500, rotary.

TERRELL COUNTY

WILDCAT — Fred Turner Jr. 1 Kennie Moelke, 1,320 FS&WL, 6-A3-TCRR; 3,000, combination.

TOM GREEN COUNTY

WATER VALLEY — Central Texas Gas Co. et al 3 George J. Weddell, 330 FSL 990 FWL SW¼ 79-5-H&TC; 1,800, cable tools.

WILDCAT — Clark & Charless 1 E. H. Jones, 660 FNL 1,300 FWL 796-Conrad Schobel; 200, cable tools.

WILDCAT — Jones & Lyons 1 Mrs. Ann Sharp, 2,530 FEL 330 FSL, 1186-HE&W; 600 cable tools.

WILDCAT — Mayfair Minerals, Inc. 1 Mary Pruitt et al, 660 FN&EL, 1823-C, S. Jackson; 7,000, rotary.

WILDCAT — M. H. McKinney & Howard W. Green 1 Llano cal-867 FEL 13,483 FWL 964-Llano Est; 6,600, rotary.

WILDCAT — Rowan Oil Co. et al 1-A E. H. Jones, 660 FNL 3,000 FEL 888-Joseph Jung, Abst 1834; 7,000, rotary.

UPTON COUNTY

RODMAN-NOEL (Grayburg) — Wm. I. Lee & Aldridge and Stroud Production Co. 2 J. D. Starnes, 330 FN&EL 1-W-GC&SF; 2,000, cable tools.

RODMAN-NOEL (Grayburg) — Brown & Thorp Drilling Co. et al 2 Mayhew, 330 FSL 1,650 FEL, 2-W-GC&SF; 2,000, cable tools.

RODMAN-NOEL (Grayburg) — Brown & Thorp Drilling Co. et al 2 Mayhew (Superior) 330 FSL 1,650 FWL 2-W-GC&SF; 2,000, cable tools.

UNDESIGNATED FIELD — Gulf Oil Corp. 2 McElroy Ranch Co.-State, 660 FNL 1,980 FWL 183-E-CCSD&RGNG, 10,700 rotary.

PEMBROOK-SPRABERRY — Humble Oil & Refining Co. 1 A. E. Burgess et al, 1,650 FS&WL 18-3S-CCSD&RGNG; 8,200, rotary.

PEMBROOK, NORTH — Humble Oil & Refining Co. 3B V. P. Tippett, 890 FSL 990 FWL 21-32-5s-T&P; 8,200, rotary.

PEMBROOK, NORTH — Humble Oil & Refining Co. 1-B V. P. Tippett, 990 FNL 1,650 FEL 28-32-5s-T&P; 8,200, rotary.

PEMBROOK, NORTH — Humble Oil & Refining Co. 2-E J. E. Hill et al, 1,650 FS&EL 6-N-HE&WT; 8,300, rotary.

PEMBROOK, NORTH — Humble Oil & Refining Co. 3 Sherrill Estate [illegible] 990 FEL 1,650 FNL 30-32-5s-T&P; 8,300, rotary.

PEMBROOK, NORTH — Humble Oil & Refining Co. 4 J. E. Hill et al, 1,650 FS&EL 23-D-EL&RR; 8,300, rotary.

BENEDUM-SPRABERRY — Sharp Drilling Co. 1-13 University-Atlantic, 660 FSL 2,305.6 FWL NW¼ 13-55-University; 8,000, rotary.

BENEDUM-SPRABERRY — Sinclair Oil & Gas Co. 1-128 University-Upton, 660 FSL-WL 14-55-University; 7,300, rotary.

McCAMEY — Gordon P. Street 2 Herrington, 330 FN&WL SW¼ 2-3½-CCSD&RGNG; 2,900, cable tools.

McCAMEY — Trebol Oil Co. et al 2 Atlantic, 990 FN&WL, 3-3-GC&SF; 2,500, cable tools.

McCAMEY — Trebol Oil Co. et al 1 Atlantic, 330 FNL 990 FWL, 3-3-GC&SF; 2,500 cable tools.

McCAMEY — Trebol Oil Co et al 3 Atlantic, 1,650 FNL 330 FWL, 3-3-GC&SF; 2,500, cable tools.

McELROY — Gulf 363 J. T. McElroy, 1,980 FSL 660 FEL 183-T-CCSD&RGNG, 3,600, rotary.

Amended Locations, Dist. 7-C:

CROCKETT COUNTY

CLARA COUCH (Wolfcamp) — Humble Oil & Refining Co. 1-H J. W. Owens et al, 2341 FNL 82 SFWL 8-GO-GC&SF; 7,200, rotary; to deepen.

District 8 Locations:

ANDREWS COUNTY

BLOCK 11 (DEVONIAN) — Gulf 1-AU State, 330 FN&EL 23-11-University, 8,250, rotary.

LITTMAN (SAN ANDRES) — Neville G. Penrose 1 Monarch, 330 FSL 1,691 FWL 8-A29-psl, 4,800, rotary.

NOLLEY (WOLFCAMP) — Magnolia 2 Bertha Nolley, 660 FN&WL 314-7-Gaines csl, 9,500, rotary.

NORTH COWDEN — Gulf 1-AC State, 440 FS&WL NW¼ 38-9-University, 4,800, rotary.

SHAFTER LAKE (YATES) — H. Bryan Poff 3 University, 1,197.2 FSL 675 FEL sw2 16-14-University, 3,200, rotary.

SHAFTER LAKE (YATES) — H. Bryan Poff 4 University ,1,197.2 FSL 1,608.3 FEL SW¼ 16-14-University, 3,200 rotary.

COCHRAN COUNTY

LEVELLAND — Texas Gulf 4 C. S. Dean, 4,358 FNL 440 FWL league 113, Potter csl; 5,100, rotary.

LEVELLAND — Rober E. Mead 1-B F. O. Masten, 660 FS&WL labor 2, league 153-Randall csl; 5,500, rotary.

SLAUGHTER — Stanolind 32-A C. S. Dean, 660 FN&WL labor 39, league 92, Lipscomb csl; 5,300, rotary.

SLAUGHTER — Stanolind 34-A Dean, 660 FN&WL of labor 40, league 92, Lipscomb csl; 5,300, rotary.

SLAUGHTER — Stanolind 35-A C. S. Dean, 440 FN&EL labor 24, league 92, Lipscomb csl; 5,300, rotary.

SLAUGHTER — Stanolind 36-A C. S. Dean, 440 FS&WL labor 23, league 93, Mills csl; 5,300, rotary.

SLAUGHTER — Stanolind 37-A C. S. Dean, 440 FSL 1,017 FEL labor 23, league 93, Mills csl; 5,300, rotary.

CRANE COUNTY

WILDCAT — Shell 1-E Sapp, 660 FNL 4,000 FEL of the south 521.5 acres-H. T. Sapp survey 6; 6,000, rotary.

ECTOR COUNTY

GOLDSMITH (Clear Fork) — Stanolind & Landreth 28-C-Deep-R-A-F W. F. Cowden, 660 FS&WL 5½ NW¼ 27-44-In-T&P; 6,800, rotary.

JORDAN (Fusselman) — Sinclair 7-Tract B W. E. Connell, 330 FN&EL NW¼ 13-B16-psl; 7,500, rotary.

SOUTH COWDEN—Farnsworth & Chambers 3-A Paul Moss, 660 FN&WL 2-43-3s-T&P; 4,600, rotary.

SOUTH COWDEN — Cities Service 3-B Foster, 1,496 FSL 660 FWL 2-43-3s-T&P; 4,300, rotary.

GAINES COUNTY

HARRIS — The Texas Company 14 A. C. Wharton Jr., 660 FN&EL 1-A23-psl; 6,000, rotary.

GARZA COUNTY

GARZA — Joseph I. O'Neill Jr., 1 W. A. Cash, 330 FS&EL NW¼ 1216-J, B. Colbreath; 3,03 6,rotary

GLASSCOCK COUNTY

DRIVER-SPRABERRY — Sinclair 10 J. B. Calverley, 660 FS&WL 31-36-4s-T&P; 7,900, rotary.

HOWARD-GLASSCOCK — E. G. Rodman 2 Edwards, 330 FL 2,310 FEL 17-33-T&P; 2,500, rotary.

PRABERRY TREND AREA — Hanley 9-AA TXL, 660 FNL 1,980 FEL 19-36-4s-T&P; 8,000, rotary.

HOWARD COUNTY

CORONET 2900 — Sun 3-A C. L. Jones, 990 FS&EL SW¼ 10-30-H&TC, 3,000, rotary.

EAST VEALMOOR — Sunray 16 W. L. & R. G. Wilson, 667 FSL 945 FWL 16-37-H&TC, 7,600, rotary.

WILDCAT — Delhi 1 Sarah M. Hamlin, 1,650 FNL 2,310 FWL 17-32-3s-T&P, 8,700, rotary.

LPG STORAGE — Reef Fields Gasoline Cor. 1 Reef Fields Gasoline Corp. feet, 290 FNL 621 FWL 46-31-1n-T&P, 2,000, rotary.

KENT COUNTY

WILDCAT — Sunray 1-56 W. A. Mays, 660 FNL 1,980 FWL 56-4-H&GN, 7,600, rotary.

LOVING COUNTY

WILDCAT — Magnolia 1-30668 State of Texas, 660 FSL ,980 FEL 4-19-University, 5,800, rotary.

MIDLAND COUNTY

SPRABERRY TREND AREA — Magnolia 3-C Sam Preston, 660 FN&EL 30-37-4s-T&P, 7,600, rotary.

PECOS COUNTY

FORT STOCKTON — Flagler Oil Co. 1 J. B. Collins, 330 FSL 1,980 FEL 10-146-T&St.L, 3,000, rotary.

FORT STOCKTON — Flagler Oil Co. 1 W. P. Downing, 330 FSL 333.8 FWL SE¼ 10-146-T&St.L, 3,000, rotary.

FORT STOCKTON — Humble 3-D W. C. Tyrell trustee, 550 FNWL 1,900 FSWL 507-Garcia Montes & Duran, 3,100, rotary.

SCURRY COUNTY

SHARON RIDGE 1700 — Prior & Prior 6-B Stinson, 990 FNL 330 FWL 101-97-H&TC, 1,900, cable.

SHARON RIDGE 1700 — Magnolia 36 Lee Strain, 990 FNL 330 FEL 18-3-1-J. P. Smith, 1,900, rotary.

TERRY COUNTY

PRENTICE — Honolulu Oil Corp et al 3-B F. M. Ellington, 660 FSL 1,980 FWL 19-k-psl, 6,300, rotary.

STATEX — Mr. and Mrs. Fred Turner Jr. and Lynn D. Durham 2 Manton Rawls, 1,980 FNL 660 FEL 146-T-D&W, 10,300, rotary.

WARD COUNTY

HSA (LOWER O'BRIEN SAND) — Gulf 13 W. A. Estes, 330 FNL 1,710 FWL 38-B19-psl, 3,125, rotary.

PAYTON — Payton Water Flood Unit of Fort Stockton 15-W Tract 20 Payton Pool Yates Sand Unit, 10 FNL 4-33-H&GN and 620 N of well 8, 2,150, rotary. (Water flood injection well.)

YOAKUM COUNTY

PRENTICE — Shell 3 H. E. McRae, 640 FNL 1,980 FWL 13-D-John H. Gibson, 6,010, rotary.

Amended locations, District 8:

ECTOR COUNTY

NORTH COWDEN — Owenwood Pool 3 Forth Worth 1 A. W. Wight, 440 FN&WL 14-43-T&P, 4,312, rotary, to deepen.

GAINES COUNTY

HARRIS — Texaco 11 J. B. Robertson, 660 FSL 3,330 FWL 1-A23-psl, 6,000, rotary, to plug back.

WEST SEMINOLE — Cities Service 8-C Elliott, 330 FNL 2,310 FWL 370-G-CCSD&RGNG, 5,300, rotary, changed location.

GLASSCOCK COUNTY

SPRABERRY TREND AREA — Cowden 1 Vivian B. Hanson, 46-38-T&P, 9,000, rotary, changed lease name from J. O. Bigby.

HOCKLEY COUNTY

LEVELLAND — Stanolind 1 Mike Veretto, 440 FN&WL 7-72-Val Verde csl, 5,000, rotary, to deepen.

SCURRY COUNTY

DIAMOND M — Lion 8-J Lion Diamond M Unit, 1,980 FSL 610 FEL 191-97-H&TC, 6,850, rotary, changed location.

Brass Too Big For Size Of Armed Forces

WASHINGTON (AP) — Rep. Short (R.Mo) said today Congress may have to write more restrictive new laws to stop what he termed a deplorable growth of military brass.

Short, chairman of the House Armed Services Committee, said present laws governing promotions in the armed services and setting limits on the number of officers in each rank may have to be thoroughly reviewed and revised.

Rep. Glenn R. Davis (R-Wis) told the committee yesterday that the number of officers above the rank of lieutenant colonel has increased since the war, although the armed forces now are only one-half or one-quarter as large.

This means, he said, the ratio of senior officers to enlisted men is about four times greater today.

The Army, he said, will have 451 major generals next June for a 1,600,000-man Army compared to 459 for the seven million men of the war.

Rep. Norblad (R-Ore), a committee member, said the Navy has 295 admirals for a million-man fleet, compared to 287 for a four-million-man wartime force.

The committee heard these statistics at the start of hearings to consider ways of altering regulations to prevent freezing the careers of 10,000 junior naval officers. The hearings will resume tomorrow.

Davis sponsored a controversial amendment to a money bill, adopted during last year, which limits the number of officers in each rank. The amendment becomes effective April 1.

Vice Adm. Laurence DuBose, chief of naval personnel, said the immediate effect of the Davis amendment would be to force the demotion of 5,400 senior naval lieutenants and the freezing of 4,691 more junior officers.

Davis and committee members agreed prompt action should be taken.

The committee is studying a bill to repeal the Davis amendment, but Short told a reporter it probably would retain the measure with adjustments to exempt junior officers of all services, doctors and dentists.

After that Short said, the committee probably will consider writing a new blueprint for the officer structure.

New Spending Bill Proposed

WASHINGTON (AP)—A bill calling for Congress to vote all regular government funds in a single measure was offered yesterday by 46 senators, almost enough to assure passage.

The one-package appropriations idea was tried in 1950 and then abandoned because, critics said, it was unwieldy. Congress normally handles about a dozen regular money bills each year.

Sen. Byrd (D-Va), chief sponsor of the idea, said the new bill would allow Congress to limit spending from funds voted in past years, in addition to fixing the amounts carried in the bill itself.

Byrd described the bill as one which would permit Congress "to recapture a measure" of control over federal spending.

Miniature Iron Lungs Bring In $545.29 For March Of Dimes Here

A total of $545.29 was collected through coin donations in the miniature iron lungs placed in stores throughout Snyder, Ray Niedecken commander of the American Legion, said yesterday.

The Legion placed 250 of the small coin holders in business houses here about four weeks ago and gathered them Monday.

The money was presented to the March of Dimes fund here.

Top Publicity Man Is Dead

NAIROBI, Kenya (AP)—Steve Hannagan, the press agent who put the bathing beauty on America's front pages, died of a heart attack in a hotel here today. He had arrived in the Kenyan capital on Tuesday.

Born in Lafayette, Ind., 53 years ago, Hannagan at an early age became one of America's most colorful and famous publicity experts—the popularizer of Miami Beach, Sun Valley and the Indianapolis Speedway.

Among his clients, he numbered also a host of large industrial organizations, sports and entertainment figures.

Hannagan — he was christened Stephen Jerome but few people knew it — became a newspaper reporter on the Lafayette Morning Journal at 14. During his two years at Purdue University, he was the paper's city editor and wrote for metropolitan papers as well. When the Indianapolis Star offered him a job as sports writer, he quit college in 1919.

He opened his own publicity office at 25.

Employed to promote Miami Beach, he launched the flood of wintertime bathing beauty pictures which became a sure space-winner in newspapers. Grateful Miami Beach paid him $52,000 a year for his services.

His clients in later years included a variety of heiresses and well - known figures. He was credited with publicizing Gene Tunney as the prizefighter who read Shakespeare.

Hannagan's first marriage, in 1931 to Ruth Ellery, ended in divorce. In 1939 he was married to model Suzanne Brewster, but they also were divorced, in 1943.

In recent years, he had been the frequent companion of movie actress Ann Sheridan.

Wood substance can absorb about 30 per cent of its dry weight in water, although additional water can be contained as a liquid in miscroscopic cavities of the wood.

Gas Wells Are To Be Capped

MORGAN CITY, La. (AP)—Firefighters prepared today to cap two wide-open offshore gas wells and halt the flow of natural gas.

Mansel Rake and his boss, Myron Kinley, both of Houston, directed workers on constructing the catwalks, shields and a long boom with an open valve attached which Rake will use to cap the wells.

The two wells are located on a platform built in the Gulf of Mexico 36 miles south of Morgan City, 10 miles off shore.

They burned for 10 days, spewing white-hot flames 100 feet in two directions and causing a multi-million-dollar damage before Rake and Kinley succeeding in putting them out.

Rake, 31, gas and oil firefighting specialist, crawled over hot, jagged wreckage and debris beneath the wells yesterday and placed 70 pounds of dynamite near the raging inferno.

Then he scurried back, set off the charge, and the flames "went out like a light," he said.

Motorcade To Stock Show In Fort Worth Leaving Noon Friday

A motorcade to the Southwestern Exposition and Fat Stock Show at Fort Worth will leave here at 1 o'clock tomorrow afternoon, according to T. D. Wiman, Jr., who is in charge of arrangements.

Wiman said any person wishing to join the motorcade is invited to meet at the south side of the square before the group leaves.

The motorcade will stop at Mineral Wells tomorrow night to stay in the Baker Hotel, then leave there early Saturday morning. At 10:45 o'clock Saturday morning, the band will play at the stock show. The group will represent Snyder on Snyder Day Saturday, and it will return Saturday night.

Bond Ordered Forfeited In District Court

Appearance bond of $1,000 for Richard Crawford, 23, Lubbock, was ordered forfeited in criminal district court this morning when the defendant failed to appear for trail on a felony theft charge.

Sureties on the bond were listed as E. L. Davis and Bill Auger, both of Fort Worth.

Crawford was arrested in Colorado City last September and charged here with theft of clothing and other articles from a car parked in Snyder. The theft was alleged to have occurred only a few minutes before Crawford and his brother and a sister-in-law were arrested driving a pickup truck. The truck had been seen at Ballard's Cafe, in front of which the car from which the stolen articles was parked.

Charged with Crawford were his brother, Lonnie T. Crawford, 33, and his wife, Mrs. Maxine Crawford, 33, Lubbock.

Suit Settled Here

After two days of testimony before a jury in district court, the civil suit of C. B. (Shorty) Whatley vs. R. H. King and wife was settled by agreement between the parties. The suit was a direct action and cross - action over alleged breach of contract concerning sale of land and cattle.

The case had been tried here in 1949, then appealed and remanded back to the trial court for hearing again. The settlement was not revealed.

Bootlegger Joins His Brother In Jail Here

Pete Davis, Snyder Negro convicted on a bootlegging charge, began serving a 30-day jail sentence here yesterday afternoon.

He was convicted more than a year ago but appealed the case which was recently upheld by the court of criminal appeals. Punishment also included assessment of a $500 fine plus court cost of $28.50.

Davis' brother, Anderson Davis, Jr., is currently serving a four-year bootlegging sentence, and their father has several bootlegging charges pending against him.

Negro Woman Slated For Jury Trial In District Court Today

Gladys Solomon Perkins, 32, Negro woman held in the county jail several months and indicted last month on a charge of theft from a person, was to be tried by jury in district court this afternoon.

The former Center, Tex., woman is charged with theft of a billfold containing $100 and a $12 check from Willie Thompson, Houston Negro.

The jury panel was questioned this morning for selection of jurors, and testimony was to begin at 1 o'clock. When the case was called today—its fourth calling— the defendant contended the date for her trial had been set another time not yet arrived. Judge Sterling Williams, however, said the case had three times been postponed at the request of the defendant, who said she had not obtained counsel. She told the court this morning that she had made arrangements with Lloyd Davis, Snyder attorney, to represent her, but Davis, called in the courtroom later, said he had never before heard of her. The court then appointed Davis to represent her.

Sentell Votes To Get Politically 'Hot' Bill Out Of Committee

AUSTIN—Rep. C. F. Sentell voted with the majority of West Texans in a test vote on abolishing cross - filing by candidates Tuesday.

The vote, which in effect brings the bill out of committee, passed the house by a narrow margin. West Texans voted 10-5 in favor of the motion to put the bill before the house. Sentell was one of the 10 favoring the motion.

The vote could be interpreted as meaning that the West Texans, two to one, favor doing away with cross - filing on the ballot. Some have called the bill "an affront to the governor." It was due debate in the house today.

Mr. and Mrs. Wayne Thomas of Seagraves have been guests in the home of Mr. and Mrs. Grady Brown, Morningside Addition.

The turkey is an American bird but was given its name because of the mistaken belief it came from Turkey.

A tiger and a lion are so similar that a lion and a tiger can breed.

Formosan Fleet Question Has Its Ticklish Side For Brass

WASHINGTON (AP)—What will the United States Fleet and Air Force do if Chinese Communist planes attempt to strike at Formosa?

The question was sharpened today by the air of high secrecy the White House has thrown about the nature of any directive President Eisenhower has or will issue to put into effect his decision on the junction of the Seventh Fleet.

The President said in his State of the Union message Monday he was "issuing instructions that the Seventh Fleet no longer be employed to shield Communist China." This rescinded that part of the original 1950 order by former President Truman neutsalizing the situation between the Chinese Nationalists and the Communists by preventing either side from attacks.

So far as is known, there has been no occasion up to now which invoked the Formosan defense instructions. No U. S. planes or ships have had to fire upon any Red aircraft or vessels headed for Formosa.

But the threat remains and may in fact be aggravated if the Communists choose to use the Eisenhower order as a pretext for offensive action across the Formosan Strait. It could have the effect of spreading at least the air-sea phase of the Korean War far down the coast.

The prospect seems remote that Chiang Kai - shek's forces can launch any substantial action, either by air or sea, against the Red-held mainland before late next spring.

However, Sen. Wiley (R-Wis) told his colleagues yesterday he understands Chiang will use planes he is getting from the U. S. to attack a vital north-south rail line on the mainland.

"If Chiang has any strength at all, and he's getting airplanes, he will disrupt that railroad," said Wiley, foreign relations committee chairman.

If Chiang wanted to gamble, he could send part or all of his relatively small air force of piston engined fighters, fighter - bombers and few medium bombers of World War II vintage on strikes against his enemy.

But a few hours' flight northward in Manchuria are about 1,400 Red MIG15 jet fighters. Interception of the slow, propeller-driven planes by these Soviet-made jets could cause serious damage.

A race is now being made to modernize the Nationalist Air Force. Perhaps 50 or so World War II veteran pilots are in the U. S. undergoing a complete jet training course. They will return to Formosa to train other pilots. They should be back and ready to fly jets for Chiang, if needed, in the next 60 to 90 days.

The Nationalist Air Force will get jet planes, but it is probable no F86 interceptors of the type used to battle the MIGs in Korea. The assumption is that F84 jet fighters will be the core of Chiang's modernized Air Force.

These planes are widely used by the U. S., but not against the MIG, a plane which outclasses the F84 in speed, rate of climb and maneuverability. Thus, even when Chiang gets these jets he still will be menaced by the threat of the Reds sending down MIGs to intercept his raiding missions.

HOSPITAL NOTES

The following admissions and dismissals at Battenfield Hospital are those whose names were released by the hospital.

Patients admitted: Willie Ed Griffith, 911 Thirtieth Street, medical; Arlene Toombs, daughter of Mr. and Mrs. Zane Toombs of 510 Fifteenth Street, medical.

Patients dismissed: Gary Lynn Poe, son of Mr. and Mrs. Billy Joe Poe of Snyder, medical; Henry Woellert, route No. 2, medical; Mrs. Martin L. Yundt and baby boy, Snyder.

BIRTHS

Mr. and Mrs. Martin L. Yundt of Snyder, are parents of a son weighing eight pounds and eight ounces born at 1:22 o'clock yesterday afternoon in Battenfield Hospital.

Until about 1860, the flail was the chief means of threshing grain.

EGGS Fresh Country Dozen 55c
OUR VALUE PEARS . . . No. 2 CAN 19c
FRANK'S Bar-B-Q Sauce . . 6 OZ. 19c
PINTO BEANS . . . . . 2 LBS. 25c
R & W CATSUP . . 14 OZ. BOTTLE 19c
WHITE SWAN Pork & Beans . . . 2 No. 300 CANS 25c
SNOW CROP ORANGE JUICE . . . . 6 OZ. CAN 19c
GERBER'S BABY FOOD 3 CANS FOR 25c
LAKEWOOD STRAWBERRY PRESERVES 2 LB. JAR 49c
WE GIVE AND REDEEM WEATHERBY GOLD STAMPS
Remember Every Tuesday Is Double Stamp Day!
WALDORF TISSUE 2 ROLLS 15c
MILE HIGH — Sour or Dill PICKLES . . . QUART 29c
LIBBY'S TOMATO JUICE . . . 300 SIZE 10c
MISSION PEAS . . . . . 303 SIZE 15c
OUR VALUE TOMATOES . . . NO. 2 CAN 15c
COFFEE White Swan LB. 79c
CHEER Large Box . . . 29c
Fresh & Cured Meat
GROUND MEAT . . . . LB. 39c
7-BONE & CHUCK—BEEF ROAST . . . LB. 49c
BEEF RIBS . . . . LB. 19c
FRYERS . . . LB. 49c
ALL MEAT HOT — Cooked Fresh Daily --BARBECUE--
Fresh Produce
FRESH BELL PEPPERS . . LB. 19c
GOLDEN RIPE BANANAS . . LB. 10c
LARGE FIRM LETTUCE . . LB. 15c
FRESH GREEN ONIONS . . . 2 BUNCHES 15c
WINESAP APPLES . . . 2 LBS. 25c
Lieb's Cash Grocery
Store Hours: Weekdays 7 a.m. to 7 p.m. Saturdays 7 a.m. to 9 p.m.
Big Spring Highway Dial 3-7162

CANYON DRIVE-IN
Big Spring Hwy. Phone 3-7212
TONIGHT & FRIDAY
"HURRICANE SMITH"
Yvonne De Carlo
John Ireland
SHORT — CARTOON

In just 7 days... you'll discover the WONDERFUL DIFFERENCE
WHITE SWAN COFFEE

Your Snyder THEATRES
Pleasing You—Pleases Us
RITZ
PHONE 3-4932
LAST TIMES TODAY
"Assignment Paris"
—STARRING—
DANA ANDREWS
MARTA TOREN
PALACE
PHONE 3-3442
TODAY THRU SATURDAY
FLAT TOP
STERLING HAYDEN
RICHARD CARLSON
TEXAS
PHONE 3-5112
Opens 12:30 Sat. & Sun.
6:00 P.M. Mon. Thru Fri.
LAST TIMES TODAY
Action Packed Double Feature—
Feature No. 1:—
"APACHE DRUMS"
—STARRING—
STEPHEN McNALLY
COLLEEN GRAY
Feature No. 2:—
"GOLD RAIDERS"
—WITH—
GEORGE O'BRIEN AND
THE THREE STOOGES
Drive-In Theatres
Starlite DRIVE-IN
PHONE 35843
1½ Miles On East Highway
Always The Best Movies UNDER THE STARS!
ODAY AND FRIDAY
BIG DOUBLE FEATURE
Feature No. 1:—
THE ROSE BOWL STORY
Feature No. 2:—
"Wagon Tracks West"
—STARRING—
WILD BILL ELLIOTT
TRAIL DRIVE-IN
PHONE 3-4781
1 and ¾ Miles On Lamesa Hwy.
TODAY AND FRIDAY
"Too Late For Tears"
The Movie With A Punch You Cant' Afford To Miss!
—STARRING—
Dan Duryea
Lizabeth Scott

PHEASANT CHASES MILKMAN

A pheasant beats its wings in pursuit of milkman Jack Crawford making his rounds in the Weymouth Heights section in Weymouth, Mass. For some unknown reason the pheasant rushes out of a nearby woods and chases all milkmen as soon as they park their trucks in the area. Other deliverymen do not get a rise out of the bird which has been nicknamed "Felix." Housewives sometimes give the milkmen grain or bread to decoy Felix but it usually doesn't work.

LEGAL NOTICE

CONSTRACTORS' NOTICE OF TEXAS HIGHWAY CONSTRUCTION

Sealed proposals for constructing 3.828 miles of Grading, Structures, Base & Surfacing from 12.1 mi. Southeast of Lynn C. L. to US 180 on Highway No. FM 1054, covered by V 933-8-3, in Borden County, will be received at the Highway Department, Austin, until 9:00 A.M., Feb. 17, 1953, and then publicly opened and read.

This is a "Public Works" Project, as defined in House Bill No. 84 of the 43rd Legislature of the State of Texas and House Bill No. 115 of the 44th Legislature of the State of Texas, and as such is subject to the provisions of said House Bills. No provisions herein are intended to be in conflict with the provisions of said Acts.

In accordance with the provisions of said House Bills, the State Highway Commission has ascertained and set forth in the proposal the wage rates, for each craft or type of workman or mechanic needed to execute the work on above named project now prevailing in the locality in which the work is to be performed, and the Contractor shall pay not less than these wage rates as shown in the proposal for each craft or type of laborer, workman or mechanic employed on this project.

Legal holiday work shall be paid for at the regular governing rates.

Plans and specifications available at the office of Homer Ray, Resident Engineer, Snyder, Texas, and Texas Highway Department, Austin. Usual rights reserved.

CONSTRACTORS' NOTICE OF TEXAS HIGHWAY CONSTRUCTION

Sealed proposals for constructing 7.009 miles of Grading, Structure, Base & Surfacing from Ira to Dunn on Highway No. FM 1606, covered by V 1526-9-L, in Scurry County, will be received at the Highway Department, Austin, until 9:00 A.M., Feb. 18, 1953, and then publicly opened and read.

This is a "Public Works" Project as defined in House Bill No. 84 of the 43rd Legislature of the State of Texas and House Bill No. 115 of the 44th Legislature of the State of Texas, and as such is subject to the provisions of said House Bills. No provisions herein are intended to be in conflict with the provisions of said Acts.

In accordance with the provisions of said House Bills, the State Highway Commission has ascertained and set forth in the proposal the wage rates, for each craft or type of workman or mechanic needed to execute the work on above named project, now prevailing in the locality in which the work is to be performed, and the Contractor shall pay not less than these wage rates as shown in the proposal for each craft or type of laborer, workman or mechanic employed on this project.

Legal holiday work shall be paid for at the regular governing rates.

Plans and specifications available at the office of Homer Ray, Resident Engineer, Snyder, Texas, and Texas Highway Department, Austin. Usual rights reserved.

THE STATE OF TEXAS

TO: Edith W. Holzapfel, and William J. Holzapfel

GREETING:

You are commanded to appear by filing a written answer to the plaintiff's petition at or before 10 o'clock A.M. of the first Monday after the expiration of 42 days from the date of issuance of this Citation, the same being Monday the 23rd day of March, A.D., 1953, at or before 10 o'clock A.M., before the Honorable District Court of Scurry County, at the Court House in Snyder, Texas.

Said plaintiff's petition was filed on the 14 day of August, 1952.

The file number of said suit being No. 5836.

The names of the parties in said suit are: Imperial Production Corporation as Plaintiff and Edith W. Holzapfel and William J. Holzapfel as Defendants.

The nature of said suit being substantially as follows, to wit:

To collect monies from Non-Operator due on invoices dating from December 31, 1951, through June 30, 1952.

Issued this the 4th day of February, 1953.

Given under my hand and seal of said Court, at office in Snyder, Texas, this the 4th day of February A.D., 1953.

SEAL.

Eunice Weathersbee, Clerk
District Court Scurry County, Texas.

Ferrante and Teicher

Concert Here Friday Night

Ferrante and Teicher, duo-pianists, will present the third in the series of Civic Music Association concerts tomorrow night at 8 o'clock in the high school auditorium.

The repertoire of the artists extends from pre-Bach to contemporary works. In addition to the classics they devote a final group to their own arrangements of popular tunes of such composers as Cole Porter, Jerome Kern and George Gershwin.

Ferrante and Teicher, child prodigies at the Juilliard School of Music, taught at the institution but soon left for the concert stage. They have appeared with many leading orchestras such as the New York Philharmonic and the Toledo Symphony.

Mr. and Mrs. G. W. Lewis, 1108 Thirty - second Street, and Mrs. Will H. Crowder, Clairemont Road, have returned from the stock show in Fort Worth. They also visited Mr. and Mrs. John Miller of Arlington.

R. W. Webb
ATTORNEY
McDONALD BLDG.
INCOME TAX SERVICE
Office Phone 3-5902
Residence Phone 3-3777

MISSION
A RELIGIOUS REVIVAL
ST. ELIZABETH'S CHURCH
31st And Avenue A
FEBRUARY 8th — 15th
7:30 P. M. EACH EVENING
Missionary
REV. THOMAS C. MOORE, C.S.S.R.
A Man Trained and Experienced in Religious Thought and Practice
Hear the Truths of Life and Religion
No Emotional Display, but a Sane and Sound Discussion of Life's Mysteries.
Everyone Welcome!

SHOP THE STORE THAT SAVES
SPENDABLE CASH
RAINBOW

Aunt Jemima — Server Free — 25 Lbs.
FLOUR $1.79

FOLGERS — 1 Lb.
COFFEE 79c

Fresh, Guaranteed — Dozen
EGGS 49c

Nucoa — We Keep the Coupon — Lb.
OLEO 19c

300 Count — Box
KLEENEX 17c

BISCUITS 10c

MORE LOW GROCERY BUYS!

GOOD QUALITY BROOMS ..... EACH 89c
LIBBY'S TOMATO JUICE ..... 46 OZ. 27c
CARNATION - PET MILK ..... LARGE 15c
HEART'S DELIGHT PEACHES ..... No. 2½ 25c
RIBBON CANE SYRUP ..... ½ GAL. 69c
DOG FOOD KIM ..... 3 FOR 25c

LETTUCE BIG GREEN HEADS 2 FOR..... 25c

LEMONS 3 FOR 10c
TURNIPS RUTABAGA, LB. 7½c

TURNIPS & TOPS BUNCH..... 10c

Collard Greens 2 BUNCHES 19c
ORANGES SUNKIST, LB. 10c

Potatoes RUSSET 10 LB. MESH BAG..... 59c

ONION SETS
SEED POTATOES

BEEF PRICES DOWN
U. S. Graded — Mature Beef

STEAK Round, Lb. 59c — Loin or T-Bone, Lb. 55c

ARMOUR'S STAR BOLOGNA .. LB. 49c
BRICK CHILI ..... LB. 49c

ROAST Arm or Rump, Lb. 49c — Chuck, Center, Lb. 39c

SKINLESS WIENERS ... LB. 35c
PORK Spare Ribs .. LB. 49c

FRESH DRESSED **FRYERS** LB. 49c

MEATY Backbone .. LB. 49c
FRESH CALF LIVER ..... LB. 45c

FRESH GROUND **Hamburger** LB. 29c

MIDWEST BACON ..... LB. 45c
ARMOUR'S SAUSAGE ... 1 LB. ROLL 35c

Fresh Catfish — All Cuts Lamb — Calf Fries
Sweetbread — Hot Barbecue — Potato Salad

LARD 3 LBS..... 39c

HUNT'S **CATSUP 17c**

MIRACLE WHIP, Pint 25c

BLEACH KIMBELL'S QUART..... 10c

STARCH FAULTLESS REG. 15c..... 10c

LOOK WHAT A DIME WILL BUY!
Morton Salt
Vienna Sausage
10c
Diamond ENGLISH PEAS
My-T-Fine LEMON, 2 FOR 10c
Hunt's TOMATO JUICE, 300 Size 10c

RAINBOW MARKET
1614 25th Street — Hours: 7 a.m. to 10 p.m. — Open 7 Days A Week
Plenty of Free Parking Space — Front and Back

EVENTS OF THE WEEK

THURSDAY

Scurry Masonic Lodge No. 706 call meeting, 7 p.m., Masonic Hall.

Stumble and Fall Square Dance Club 7:30 p.m., Ballard's Cafe.

Standard Bridge Club, 7:30 p.m., with Mrs. Dale Nichols, 3007 Avenue M.

Friendly Fellows Forty - two Club, 7:30 p.m., with Dr. and Mrs R. D. English, 2304 Thirtieth Street.

FRIDAY

Women's Golf Association, 9:45 a.m., Country Club.

Book Review Club, 2 p.m., Country Club.

'Victoria Regina' To Be Reviewed For Club, Guests

Mrs. Herbert Emery of Dallas will review "Victoria Regina" by Laurence Housman for the Book Review Club's guest day program at 2 o'clock tomorrow afternoon at the Country Club.

The book Mrs. Emery has chosen is a dramatic biography in which Helen Hayes starred in the Broadway version. Well-known in book reviewing circles, Mrs. Emery was also the reviewer for the club's guest day last year.

Each member will bring a guest, according to Mrs. F. G. Sears, president.

Mr. and Mrs. G. W. Lee, 1508 Twenty - first Street, have had as a guest her brother, J. W. Stone, of Mineral Wells, Tex.

UP-TO-DATE SHIRTWAIST!

Soft touches of shoulder pleats, six-gored skirt make this notched collar casual more flattering than most shirtwaist versions! Cuffed sleeves can be finished in long or short lengths!

No. 2613 is cut in sizes 12, 14, 16, 18, 20, 36, 38, 40, 42, 46, 48! Size 18: 5⅝ yds. 35-in.

Send 30c for PATTERN with Name, Address, Style Number and Size. Address PATTERN BUREAU Snyder Daily News, Box 42, Old Chelsea Station, New York, 11, N. Y.

Patterns ready to fill orders immediately. For special handling of order via first class mail include an extra 5c per pattern.

Just off the press! The new SPRING & SUMMER FASHION BOOK, agog from cover to cover with scores of the latest style trends, all translated into delightfully wearable, easy-to-sew pattern designs for every age, every type, all sizes, all occasions. Send now for this sewing inspiration . just 25c.

THE SNYDER DAILY NEWS

Published Sunday morning and each evening except Saturday by the Snyder Daily News, at Snyder, Texas.

Entered as second-class matter at the Post Office at Snyder, Texas.

HERBERT FEATHER, Publisher
HOUSTON H. HARTE, Editor

SUBSCRIPTION RATES: By CARRIER in Snyder 35 cents per week, one year, $12.00. By Motor Carrier delivery, $1.20 per month. By Mail in Scurry and adjoining Counties, one year, $7.95, Balance of Texas, one year $10.95.

MEMBER OF THE ASSOCIATED PRESS

The Associated Press is exclusively entitled to use for republication all news dispatches credited to it and not otherwise credited in this newspaper, also local news published herein. All rights reserved for republication of special dispatches.

Any erroneous reflection upon the character, standing or reputation of any person, firm or corporation which may occur in the columns of THE SNYDER DAILY NEWS will be gladly corrected upon being brought to the attention of the management.

The publishers are not responsible for copy omissions, typographical errors or unintentional errors that may occur other than to correct in the next issue after it is brought to their attention.

All unsolicited articles, manuscripts, letters and pictures sent to the Daily News are sent at the owner's risk and The Snyder Daily News expressly repudiates any liability or responsibility for their custody or return.

TRIAL'S LEADING WOMAN

Pat Ward, (above), 19-year-old key witness in the cafe society vice trial in New York, strikes a headachy-looking pose on her arrival at court. Despite appearances, Pat has promised some clear-headed testimony in putting the finger on playboy Minot (Mickey) Jelke III as the man who led her into prostitution. Jelke, heir to an oleomargarine fortune, is accused of turning three young women into high-priced prostitutes and taking the earnings of one.

Baseball Player Thinks He Likes Pay In Movies Better

By BOB THOMAS

HOLLYWOOD (AP) — Tall, rangy Chuck Connors is faced with a decision: He's either going to pursue a movie-acting career or continue as first baseman for the Los Angeles Angels.

Pretty soon the baseball star will have to decide. Spring practice is just around the corner. But he's leaning toward a choice of the movie life.

"I'm in the twilight of my baseball career—I'll soon be 32," remarked Chuck, who played for the Brooklyn Dodgers and Chicago Cubs in other years. "At best, I'll have two or three years left in baseball. Supposing I get hurt this year, as I did a season ago. The Angels would have every right in the world to drop me from the team."

The movie outlook seems brighter. He is playing his fifth screen role, his biggest part to date. He has the third most important role in "Sulu Sea" with Burt Lancaster and Virginia Mayo.

"It's a terrific part," enthused Chuck, a talkative man who sounds like a ballplayer out of Ring Lardner, except that he's shrewder. His sense of economics is causing him to favor grease paint over the baseball diamond.

"The baseball season is 26 weeks, including spring practice," he said. "I am making as much from seven weeks on this picture as I do during a full season for the Angels.

"I love baseball, but I've got two sons who love to eat, and another one on the way."

I hazarded a guess that the hours were nice in baseball. That was a mistake. He remarked that he is gone from his house from 4 in the afternoon to 1 in the morning on week days and Saturdays and for about 12 hours on Sundays. It's a 60-mile round trip to Wrigley Field for him. He added that he is on the road two weeks out of every month.

Chuck's advent to the movies is in keeping with the Hollywood legend. He was picked right off the baseball diamond. Baseball fan Billy Grady, head of MGM casting, was impressed with Connors' clownish antics and offered to test him for pictures.

The ballplayer tried out for the punchy fighter in "Pat and Mike," but lost the part to Aldo Ray. However, he landed a role as an arresting cop and had a fat scene in the station house. "I had to take cues from nine different people in that scene," said Chuck as proudly as though he had belted out three homers in one game (which he did for the Angels).

Although he had never acted before, he was no stranger before audiences.

"I've done a lot of after-dinner speaking," remarked the Brooklyn boy. "I recite a real corned-up version of 'Casey at the Bat,' and it usually gets some laughs.

"I've always liked to do things with my voice. It all stems back to when I was taking an elocution course at Seton Hall University. I wasn't taking much interest in the class; so the teacher taunted me into entering a contest. I delivered Vachel Lindsay's 'Congo', and won."

Chuck is an energetic fellow who will probably succeed whether he chooses baseball or the movies. And he won't be lost if either of those fail. He also sells insurance for two top companies.

It was all I could do to convince him I was well covered.

Miss Madolyn Crow and Miss Gwendolyn Crow, daughters of Mr. and Mrs. J. L. Crow, Arah Route, returned to Texas Technological College in Lubbock yesterday after spending a week at home between semesters.

EATING WITH SNYDERITES

H-D Agent Gives Favorite Chocolate Cake Recipe

Miss Ruby Butts, home demonstration agent, has a recipe for chocolate cake which she said has a better flavor and is more moist although the texture is coarser than most cakes.

"There is very little difference in price in the one I have then those made entirely with sugar," she said. The recipe calls for:

3 squares chocolate
2-3 cup honey
1¾ cups cake flour
½ teaspoon soda
1 teaspoon baking powder
¾ teaspoon salt
½ cup butter
1 teaspoon vanilla
½ cup sugar
2 eggs
2-3 cup water

Melt chocolate over water, blend with honey and cool. Sift flour, measure, and then resift with soda, salt and baking powder. Cream butter and vanilla. Add sugar and cream well. Add honey mixture and blend with unbeaten eggs. Blend in flour and water. Bake at 350 degrees.

Miss Butts' favorite icing for the cake is a fudge one.

FUDGE FROSTING

2 cups sugar
2 tablespoons corn syrup
3 squares unsweetened chocolate
½ cup milk
½ teaspoon baking powder
2 tablespoons butter
1 teaspoon vanilla

Combine sugar, syrup, chocolate and milk and cook over direct heat, stirring occasionally until the mixture reaches the soft ball stage. Remove from heat and stir in baking powder and butter. Cool until lukewarm, add vanilla and beat until it is creamy and has a good spreading consistency. If the icing should become too hard to spread, Miss Butts suggests adding a few drops of milk or cream.

EVERY TYPE OF INSURANCE
Bonds — FHA — Farm and Ranch Loans
DEPENDABLE SERVICE
Pinnell Insurance Agency
1712 25th St. Phone 3-5912 Day or Nite

'Atomic Attacks' Topic At Altrurian Daughters' Club

Survival under atomic attack was discussed at the Altrurian Daughters' Club yesterday when Mrs. R. E. Patterson was hostess at her home.

A film on civil defense was shown by Charles Kincaid. He was presented by Mrs. Harry Ward, program leader. Included in the film were the three dangers of atomic blasts, the blast, heat and radio activity. Mass evacuation was shown to be dangerous and in line with the enemy's plans. Citizens were advised to know the best shelter area within the home. A cellar was named as the best shelter, with a ground floor location near a center wall or inner hallway as next best. Flash burns occur for a radius of two miles, and the majority of radio activity victims recover with no permanent after-effects, members were told.

SHELTER AREA

The shelter area should be kept free of trash and fire hazards and have a strong table or work bench to get under should a blast occur, the film advised. Canned foods, fresh water and a radio should be available. In the event of a forewarned attack, gas and electric appliances should be turned off and blinds and drapes closed to prevent splintering glass. If a surprise attack occurs, persons were advised to get under something or in a doorway. All immediate danger is over in one minute unless the blast is underground or under water, the members were told.

Mrs. Ward and Mrs. Harold Brown discussed civil defense with emphasis on Scurry County and Snyder. They gave reasons why Texas, because of its size, leadership in industry and agriculture, number of military establishments and accessibility to Mexico and South America, would be a prime atomic target. Local gasoline plants were named as major defense areas.

LOCAL CIVIL DEFENSE

F. G. Sears, Weldon Kincaid and Hilton Lambert are local civil defense committeemen, although no active program is underway, the speakers said. They said schools were not participating in a defense program now, but students had atomic drills shortly after the Korean war began. The speakers also told what items should be placed in a first aid kit to be kept in the atomic shelter area.

During the business session, it was announced that $437 was turned over to the March of Dimes following the charity ball sponsored last week by the club.

Nineteen members attended. A salad plate was served by the hostess.

Local Women Are At Big Spring OES

Four members of the Order of the Eastern Star attended the Big Spring OES Chapter's sixty-fifth anniversary celebration Tuesday.

The program was conducted as the first meeting was held 65 years ago.

Snyder guests included Mrs. Susie Heiele, Mrs. Jack Fulghum, Mrs. Pauline Boyd and Mrs. Garland Armstrong.

Helps For Homemakers

Send your questions to "Helps for Homemakers", Snyder Daily News, or call 3-8488.

What is the correct way to sharpen a knife? Ella V.

Use a steel by drawing the edge toward you from the heel of the blade to the point, at an angle of about 20 degrees, first on one side and then on the other.

* * *

Could you give me directions for washing a blanket in my automatic washer? K.

Wash one blanket at a time in lukewarm heavy suds (90 to 100 degrees). Operate washer 1½ minutes for rinse. Spin-dry 3 minutes. Hang over 2 parallel clothes lines in the shade, with weights of blanket evenly distributed. Don't use clothes pins. When dry, brush up nap with brush. Press binding with warm iron, using a pressing cloth.

* * *

What is snow pudding? I'd like to have a recipe for it. G.

Snow Pudding is a gelatin pudding. Here are the ingredients:

1 envelope (1 tablespoon) unflavored gelatin
¼ cup cold water
¾ cup granulated sugar
Pinch salt
1 cup boiling water
¼ cup lemon juice
1 teaspoon grated lemon rind
2 egg whites

Sprinkle gelatin on cold water in large mixing bowl. Let stand five minutes. Add sugar, salt and boiling water; stir until gelatin is dissolved. Add lemon juice and lemon rind; stir until well blended; cool until gelatin begins to set. Place egg whites in smaller mixing bowl. Using portable mixer, beat at a high speed until stiff but not dry, or beat by hand. Add to gelatin mixture and beat combined mixture at a high speed until mixture holds its shape. Pour into quart mold or six individual molds, or pile into sherbet glasses. Chill in refrigerator. Serves 6.

PERSONALS

Mr. and Mrs. Curtis Necessary, 214 Thirty - second Street, have had as guests Mr. and Mrs. Fred Patton and son, Max, of Midland.

Mr. and Mrs. A. W. Pierce, 417 Twenty - ninth Street, have been in Abilene visiting her parents, Mr. and Mrs. G. C. Osborne. The Osbornes have also been guests in the Pierce home.

Mr. and Mrs. Luther Palmer, 2512 Avenue N, have been called to Texarkana, Tex., where her father is ill.

Mr. and Mrs. Curtis Belding, Clairemont Road, have been in Abilene on business.

Mr. and Mrs. H. L. Guthrie, Clairemont Road, have had as a guest his brother, Wendell Guthrie, who recently returned from Korea.

Mr. and Mrs. Hugh Boren, Twenty - ninth Street, are vacationing in Brownsville, Tex.

Guests of Mr. and Mrs. N. N. Rodgers, 2811 Avenue T, have been his mother, Mrs. Irene Rodgers of Post, and a sister, Mrs. Ernest Griffith of Lubbock. Mr. Rodgers and Hugh Boren, Jr., were in Fort Worth for the cutting horse elimination at the stock show.

Mrs. Lane Murphy of Amarillo has returned to her home following a visit with her sister, Mrs. A. L. McMillan, 3001 Avenue W.

SAVE 25%
ON YOUR
GAS BILL
EVERY MONTH
Let us insulate your attic and walls!
Insulation will pay for itself in a few years through savings!
NOTHING DOWN
and
36 MONTHS TO PAY!
CALL FOR
FREE ESTIMATE!
Snyder Heating Co.
Next Door To Bus Station
Phone 3-4411

Don't Monkey With It.
BRING IT TO THE
Radio & TV Clinic
IN
Phil's Auto Appliance Center
2512 Ave. R. Phone 3-3922
SPECIALIZING
RADIO REPAIR
TV REPAIR AND INSTALLATION
Work Backed By Money Back Guarantee
Expert Repair On All Small Appliances—
Irons, Electric Blankets, Coffee Makers, Etc.

June Haver Quits Movies To Enter Catholic Order

HOLLYWOOD (AP)—Actress June Haver turned her back on movieland's tinseled brilliance today to become a nun.

The 26-year - old blond dancing star, whose salary rose to $3,500 a week but whose career also brought her personal tragedy, ended months of rumors about her intentions by issuing a poignant statement last night.

Without disclosing her whereabouts, nor where and when she will enter a convent, Miss Haver telephoned the statement to her studio and asked that it be distributed publicly. It said:

"To all my friends:

"Now that I am about to do something that some of you perhaps will find it difficult to understand, I have thought it well to make a public statement.

"I am going away to prepare myself, by several years of prayer and study, for something I have been contemplating for the past two years. I am determined to be a Sister of Charity, with the grace of God and the approval of His church, and to consecrate my life to the service of God in His sick and in His children.

"To do this will take more ability than I have. That is why I am going to prepare myself in a novitiate of work and prayer. If at the end of my two years of preparation, my religious superiors judge that I am able to do this, I shall consecrate myself by vow to this kind of life.

"As far as I am concerned, I know what I want to do. But what I want must also be what God wants. May His will be done.

"You, my friends who have helped me so well in the past, I know will continue to help me with prayer, that I may always be generous in the service of God."

Miss Haver sold her home in the Cheviot Hills section a year ago and recently auctioned her possessions, closed her apartment and moved in with her mother, Mrs. Marie Ottestad. She has terminated her nine - year association with 20th Century-Fox Studio, her most recent contract running to Feb. 20.

She finished her last picture, "The Girl Next Door," a musical comedy with Dan Dailey, last November and has done no movie work since. The picture is yet to be released.

Born June Stovenour in Rock Island, Ill., Miss Haver came to Beverly Hills, Calif., as a youngster. She sang with Ted Fio Rito's band, then went into the movies in 1944 at $75 a week. Her pictures included "Home in Indiana," "Three Little Girls in Blue," "Irish Eyes Are Smiling," "The Daughter of Rosie O'Grady" and "The Dolly Sisters."

But as her movie star ascended, tragedy clouded her life. In 1947 she eloped with Jimmy Zito, swing band trumpeter. Later they were married in the Catholic church. But the marriage ended in divorce a few months later.

She resumed an old friendship with a dentist, Dr. John Duzik, and they reportedly planned to marry, but he died after a short illness in October, 1949.

Miss Haver visited the Vatican in Rome during the holy year pilgrimage in 1951 and became active in the Newman Club of Catholic students at the University of California at Los Angeles.

During the filming of her last picture, she fell, injuring her back, while doing a dance on a whirling table. The injury, and internal complications, kept her from work for months.

Mr. and Mrs. Newt Morton, 3100 Avenue K, are in Lubbock today where he is undergoing medical observation. They are also visiting his uncle and aunt, Mr. and Mrs. Bernice Ray.

PERSONALS

Mr. and Mrs. L. C. Duncan, Clairemont Road, have been in Baird, Tex., visiting relatives and friends. Guests in the Duncan home now are his parents, Mr. and Mrs. J. N. Duncan, of Odessa.

Mr. and Mrs. Earl Peterson and daughter, Kathy, 407 Twentieth Street, were guests Tuesday in Midland of Mr. and Mrs. W. O. Ingram.

Mr. and Mrs. J. T. Duck have returned to their home in Linden, Tex., following a two-month visit with their son-in-law and daughter, Mr. and Mrs. S. L. Terry, 3604 Avenue V.

Miss Carla Swan and Weldon Swan, 601 Twenty - fourth Street, attended the stock show in Fort Worth and visited their uncle and aunt, Mr. and Mrs. Hugh Brown, in Roanoke, Tex., during the week end. George Donald of Breckenridge visited in the Swan home and returned to Texas Tech with Weldon.

Mr. and Mrs. Stanley Noah and son and daughter, 3001 Thirty-eighth Street, have been in Lubbock to visit his mother, Mrs. J. I. Noah, who is ill.

Mr. and Mrs. R. A. Sample, 1708 Avenue G, have had as guests her sister, Mrs. H. B. Gibson, and Mr. Gibson of Phoenix, Ariz.

Mrs. Snyder Hostess For Emanon Meeting

Mrs. G. C. Snyder entertained the Emanon Study Club Tuesday at her home.

Following a business meeting, refreshments were served the members and guests who were Mrs. Leamon Robinson and Mrs. G. G. Gilbert.

A Valentine motif was carried out in arrangements.

HIGHEST PRICES PAID FOR
PRODUCING ROYALTIES — SCURRY REEF FIELDS
Save Commissions By Dealing Direct
DAY OIL COMPANY
705 Kirby Bldg. Dallas, Texas

a Smart shopper
Every smart shopper knows that MARYLAND CLUB is her best buy in coffee . . . because with MARYLAND CLUB she can get 10 to 15 more delicious cups out of every pound* . . . thus she can actually save up to 25c per pound and still enjoy the very best! No wonder smart shoppers everywhere are switching from less flavorful coffees to MARYLAND CLUB, the world's richest coffee! Buy MARYLAND CLUB the next time you shop . . . enjoy its richer flavor and the economy bonus it gives you in every pound. Remember . . . MARYLAND CLUB is the coffee you'd drink if you owned all the coffee in the world!
*As certified by Southwestern Laboratories

Bolt's Even Temper May Win Him Top Prize From El Paso

EL PASO (AP)—Golf's winter visitors—the star-studded PGA tour—moved out today in the opening round of the $10,000 El Paso Open with the bee on Tommy Bolt, the lanky Texan with the game to fit the course.

Tommy, who swears he's a new man and doesn't get mad and throw his clubs anymore—and explains that that's why he's now winning—will probably be sorely tested. The word goes out among the players that "the guy who holds his temper will win this one."

The 6,309-yard El Paso Country Club course presents some problems, particularly on the greens, there has been less than a half-inch of rain in El Paso in five months. A sprinkler system wasn't available in time to do any good and the course is dry as a bone. The greens are bumpy and have little grass. If you go for a putt of any distance and miss, the ball rolls from here to yonder.

SOME SKIP PRACTICE

Some of the players didn't even practice yesterday.

"It won't do any good on this course," said Jack Burke. Cary Middlecoff, the defending champion from Memphis, Tenn., confined his efforts to the putting green. Jim Ferrier didn't hit a lick.

Bolt wasn't worried about the course yesterday, anyway. He shot a 67 to tie for low score honors of the pro-amateur with Art Wall of Pocono Manor, Pa. Their four-under-par gave them $150 each. Bolt also paired with amateur Blaine McNutt of El Paso for a best ball of 65 and a tie for second place, earning another $5.

Fellow golfers say Bolt's chipping and putting have been sensational of late and that's what will go good on this course.

NO TANTRUMS

Bolt, the Houston linkster who registers out of Maplewood, N. J., said he wasn't going to lose his temper over anything anymore at least not enough for the gallery to know it. "I've found it pretty costly," said the erstwhile temperamental Tommy. "Getting mad and throwing your club can mean you'll end up with $200 instead of $2,000. And it has been costly for me with the PGA, too."

He said the last time he threw a club was seven months ago. Since then he has won about $15,000. "I didn't even get mad when I shot a 78," he said proudly. Bolt has taken two tournaments on the winter tour and if he captures the El Paso title can tie Lloyd Mangrum of Niles, Ill., for honors of the year. Mangrum, who isn't playing here, has won three.

GRUMBLE AT GREENS

There was some par-smashing yesterday in the pro-amateur but even those with good scores grumbled about the poor greens, Jimmy Clark of Laguna Beach, Calif., and Tony Holguin of Midlothian, Ill., each shot a 68 and won $50 apiece. In the pro-amateur, the team of E. J. (Dutch) Harrison of Ardmore, Okla., and Malcolm Webb, El Paso amateur, had a best ball of 64 to lead the field and Harrison won $200.

There were 141 players going out today in the tournament's opening round. Tomorrow the field will be eliminated to the low 60 and ties for the final 36 holes Saturday and Sunday.

Coaches In For Interviews At SMU Today

DALLAS (AP)—Mike Brumbelow, an affable fellow known better to fellow football coaches than most fans in his home state of Texas, may wind up as new ringmaster of Southern Methodist's aerial circus.

Three other coaches are due for interviews in the quest to fill the vacancy created when H. N. (Rusty) Russell unexpectedly resigned Sunday night because of what he termed "pressure" from the fans.

These three—J. O. (Buddy) Brothers, former Tulsa University coach; Andy Pilney, backfield coach at Tulane, and Milburn (Catfish) Smith, East Texas State College coach probably will be interviewed early next week.

But SMU Athletic Director Madison Bell said after Brumbelow spent nearly five hours with the school's faculty committee Tuesday night that Brumbelow appeared to have made a "fine" impression.

Bell is a strong booster of the current coach at little Texas Western College in El Paso. He coached Brumbelow for two years at Texas Christian University and Brumbelow was publicly credited by Bell with a brilliant scouting job for SMU when the Mustangs came within a touchdown of upsetting what Notre Dame Coach Frank Leahy called his "finest team."

A graduate of Texas Christian in 1929 and former assistant coach at that school, Brumbelow is known among his fellow coaches as a brilliant tactician. A former high school coach and good mixer, Brumbelow is not widely known to the average fan in Texas.

He said after visiting the SMU campus that if he got the job, he'd probably install the T formation. This is a formation that would be brand new at the school famed for its single and double wing and spread formation razzle dazzle.

Brumbelow, 46, did not apply for the post, but was invited for a conference.

Head coach and athletic director at Texas Western he works on a year-to-year contract and probably would have no difficulty getting released.

He visited SMU with the full knowledge of Texas Western president, Dr. Wilson H. Elkins.

Russell was paid an estimated $36,000 by SMU for the remaining three years of his contract. He had been criticised by fans for failure to produce better than so-so records during the three seasons he coached after succeeding Bell, who retired to become athletic director only.

Practice Game In City Loop

Another practice game will be held at 8 o'clock tonight in the city basketball league, according to Glenn Snyder, Quarterback Club league chairman.

Playing tonight will be Wade Pipkin Motors, second place team last year, and C & S Sporting Goods.

In previous practice games this season, C& S edged Chuck Wagon 58-56 and Chuck Wagon downed Pipkin 58-48.

C & S is led by high scorers James Bowers, who tallied 18 points in the previous tilt this season, and Gene Gibson, who made 15. Leading the Pipkin squad are Eddie Hight, who sacked up 18 points against Chuck Wagon, and Bill Zimmerman, who made 14 in that game.

Others on the C & S squad, managed by Billy J. Weaver, are Horace Bostick, Clarence Minton, Miller Price, Bobby Shipley, Frank Hale, and Jimmy Williams.

On the Pipkin roster are Bill Hanks, Glen Cox, Bill Valentine, W. R. Lehman, Jake Bullar, and Ned Butler.

Harrison Bout Charles' Best

DETROIT (AP)—Ezzard Charles and the fans agree today: The former heavyweight champion's sixth straight comeback victory was his most impressive.

Since losing the title to Jersey Joe Walcott, Charles had plodded past Bernie Reynolds, Cesar Brion, Frankie Buford, Jimmy Bivins and Wes Bascom—none of them world-beaters—in so-so fashion.

Then came Young Tommy Harrison last night, and, being a ranking light-heavy, he was supposed to give Charles his toughest test of all.

But after eight rounds of pummeling, Harrison stumbled back to his stool for a quick freshening-up. His manager, George Parnassus, took one look at Tommy and called it quits. So it went into the record as a ninth-round TKO under Michigan rules.

In his dressing room Charles told reporters he felt faster and sharper than at any time since he became an ex-champ.

Harrison was hopelessly behind on all officials' scorecards when Parnassus tossed in the towel. The only round he took on all cards was the fourth, and that only because of a low blow by Charles.

Charles, weighing 187, had an advantage of nearly six pounds on his 23-year-old opponent from Los Angeles. But his skill and experience edge was even more decisive.

The ex-champ had Harrison in almost continuous trouble from the first round on.

Yankees Having Trouble With Players Who Want Increases

NEW YORK (AP)—The New York Yankees have close to a million dollars they're ready to ladle out in salaries—the largest payroll pot in baseball history—but no club is having more trouble getting diamond employes under contract.

The players' theme song seems to be: "No, gimme more."

"You don't realize what a problem it is to sign up a ball club that has won four straight world championships," said George Weiss, general manager of the Yankee empire and the man with the chronic winter headache.

"I don't think there's an organized holdout campaign or anything like that. Each of these fellows figures he was greatly instrumental in our success and he wants his reward on the pay check."

The Yankees have signed only two of their regulars for the 1953 season while most other clubs are announcing signings in clusters. The Brooklyn Dodgers, the Yankees' victims in the last World Series, for instance, have signed all of their players.

The two regulars who have come to terms are catcher Yogi Berra, who autographed a contract for a reported $40,000, a $5,000 raise, and infielder Gil McDougald, who signed for what's believed to be around $20,000.

Allie (Big Chief) Reynolds, who has had two tremendous years with the world champions, failed to get any satisfaction in his second conference with Roy Hamey, assistant general manager, who does the Yankee negotiating.

The Oklahoma City right-hander, who had a 20-8 record last season and 17-8 the year before, is said to be demanding at least a $7,000 raise over the $35,000 he collected in 1952. That would be approximately the salary paid Vic Raschi, who also is asking a hike for his 16 pitching victories last season.

The Yankees must come to terms with lefty Ed Lopat, a reliable veteran; Whitey Ford, who is returning from the service; Bob Kuzava, Tom Morgan and others.

Also yet to be dealt with across the bargaining table are young Mickey Mantle, the 1952 World Series hero, and his outfield mates, Hank Bauer and Gene Woodling; big John Mize, the slugging first baseman; infielders Phil Rizzuto, Billy Martin and others.

Reports have the 40-year-old Mize balking at a 20 per cent slash in salary. He is insisting on a carbon copy of his last season's contract, which called for $20,000.

"I can't, for obvious reasons, say what our payroll will be this year," said Weiss. "But it's tremendous. You can safely say it's the largest we've ever had.

A few years ago a congressional committee revealed the Yankees' payroll as $660,000. It's known the figure has grown substantially every year since, despite the departure of $90,000-a-year Joe DiMaggio.

Manager Casey Stengel signed a contract before he left for California in the fall. He hinted his salary was "close to $100,000."

BATTLE GOES ON

While other troops move in, a wounded man lies on the ground (foreground) talking to a hospital corpsman, during a UN smash against two hill positions held by Chinese Communists in Korea. The UN assault resulted in the deaths of an estimated 300 Commies. This picture was made by George Sweers, AP staff photographer, who accompanied the raiders.

Professional Boxing May Return To State

DALLAS (AP)—Professional boxing may be on its way back to Texas.

Sports Editor Louis Cox of the Dallas Times Herald said yesterday that local wrestling promoter Ed McLemore has leased his sports arena for a nationally televised box fight here March 18.

Cox said: "The International Boxing Club, which promotes in New York, Chicago and other cities and controls most of the nation's best fighters, will furnish talent for the fight card here."

Boxing had a brief flurry of life in the Dallas-Fort Worth area in the 1930s with Lew Jenkins, Tom Beaupre, Buddy Scott and some others taking part.

But the sport has had no great success since the days right after World War I when such ring stars as Pete Herman, Dandy Dick Griffin and Benny Leonard fought regularly.

North Texas Wins 75-68

SAN ANTONIO (AP)—North Texas State's Eagles and the Trinity Tigers play the second game of a two-game basketball series here tonight.

The Eagles racked up their third straight Gulf Coast cage victory last night with a 75-68 win over the Trinity U. cagers.

It was the Tigers' seventh defeat in Gulf Coast play against no wins.

Texas Western Takes Win Over West Texas

EL PASO (AP)—The Texas Western Miners edged the West Texas State Buffaloes, 59-57, in a Border Conference basketball game here last night.

A field goal awarded the Miners when Ray Burrus of West Texas tipped a ball above the rim of a basket gave Texas Western the victory.

It was the Miners' second win in six circuit starts and the second loss in as many nights for the Buffs.

Ed Babers paced the Western attack with 17 points. Jimmy Scott, Troy Burrus and Ray Burrus with 14, 12 and 11 points respectively led the Buff attack.

West Texas led at the half, 28-27.

Kilgore College Is Without Football Coach

KILGORE (AP)—Kilgore Junior College was looking for a new football coach today.

President B. E. Masters of the college announced yesterday that Coach Wood Johnson had resigned effective immediately.

Johnson said he had no immediate plans for the future.

Batters Don't Think As They Did Years Ago

NEW YORK (AP)—The talk in the office of the New York Giants had for some time concerned that vanishing type of American known as the .300 hitter. There had been various interesting theories as to why this once-flourishing breed is going the way of the passenger pigeon and the buffalo.

One member of the seminar insisted that they simply are not turning out the kind of batters they used to, when almost any club boasted two or three players who consistently bettered the figure which traditionally separates the men from the boys. Another felt equally certain that improved pitching has steadily taken its toll.

Eddie Brannick, who has been secretary of the Giants since the second Cleveland administration and probably ranks as the greatest living admirer of the great John J. McGraw, listened patiently to the amateurs and then told them as follows:

"There's really no mystery about it. There aren't as many big, husky fellows in the game as there were 20 or 25 years ago. At least, it seems to me there are a lot more little guys, and every last one of them is standing up there swinging for the fences.

"They've learned that home runs pay off in money, so why should they waste their time trying to hit singles and doubles the way the old-timers did. Take Ross Youngs, one of the greatest outfielders we or anybody else ever had. You could see plainly that all he wanted to do was punch that ball safely—anywhere just so he got a hit.

"A batter like that was difficult to fool. He was out there trying only to meet the ball squarely. He wasn't trying to outguess the pitcher and get that one fat ball he liked and could murder. Today's pitchers know exactly what is going through the mind of the batter, and all they have to do is keep him crossed up. I think maybe the average catcher today is a little smarter than they used to be, too, in calling for what the batter isn't expecting."

There was a brief pause at this point while the Beau Brummel of 42nd Street was asked if he would concede that there might just possibly have been an over-all improvement in pitching skill in the past two decades. After all, there were men who clubbed the old-timers for averages around .380 and still didn't win the batting championship of their league.

"I honestly don't believe pitching has improved that much, if at all," Brannick said. "In those days you're talking about almost any club could throw a couple of good pitchers at you, and many of them were great ones. Are there any greater pitchers today than the Groves and the Johnsons and the Hubbells?"

Troop 27 Wins Over Colorado City, 49-8

Members of Boy Scout troop No. 27 of Snyder downed Colorado City troop No. 2 Tuesday night in a basketball game 49-8, according to Glenn Snyder, assistant scoutmaster and coach.

Ronnie Baker led Snyder scoring with 16 points, followed by Sonny Harrel with 13.

Other scorers were Tommy Falls with eight, Jerry James with six, Richard Miller with three, Billy Abercrombie with two, and Gail Courney with one.

Second Rounds For Palm Beach Matches

PALM BEACH, Fla. (AP)—Favorites went into second round matches today in the annual Palm Beach Women's Golf Tournament but most of them called themselves lucky to be there.

Medalist Pat Garner of Midland, Tex., had to go 19 holes to oust Mary Agnes Wall of Mid Pines, N. C. She will meet Carol Diringer of Tiffin, O., in the second round. Miss Diringer won from Mrs. Peg Cirino of Orangeburg, S. C., 5 and 4.

Polly Riley of Fort Worth, Tex., plays Edean Anderson of Helena, Mont. Miss Riley, the 1951 winner, went 20 holes before defeating Mrs. Jo Ann Tracy of Bloomfield, N. J.

Miss Anderson eliminated Jean Carlson of Bloomington, Ill., 2 and 1.

About one star in nine, as seen by the unaided eye, is really two stars presumed to be in association with each other, held together by mutual gravity.

Hammett Qualified For El Paso Tournament, Home With Sick Family

After qualifying in the El Paso Open Golf Tourney Tuesday, J. T. Hammett, pro - manager of the Country Club, returned to Snyder without going further in the tournament.

Hammett said his whole family has influenza, so he returned home.

The Snyder pro shot a qualifying score of 74.

Conservation Program For Salt Water Fish

CORPUS CHRISTI (AP)—A salt water fish conservation program is the aim of the Corpus Christi Junior Chamber of Commerce.

The group voted last night to sponsor the program to be financed by a salt water fishing license in the state legislature.

Thunderstorms are most common in the tropics.

Husbands! Wives! Want new Pep and Vim?

Thousands of couples are weak, worn-out, exhausted solely because body lacks iron. For new vim, vitality, try Ostrex Tonic Tablets. Supplies iron you, too, may need for pep; supplementary dose vitamin B1. Trial size costs little. Or SAVE MONEY—get regular $1.10 size only 98¢. For still bigger savings see money-saving "Economy" size.

at all Drug Stores everywhere, in Snyder at SNYDER DRUG.

LOST 75 POUNDS WITH THIS HOME RECIPE

Overweight can be a menace to health, but common sense should be the watchword to get rid of the extra poundage. A rigid diet over a protracted period of time can also do harm. Why not try the Barcentrate way as countless others have done with remarkable results? Barcentrate contains no harmful drugs. In fact, it contains ingredients to make you feel better. Just go to your druggist and ask for four ounces of Barcentrate. Pour into a pint bottle or jar and add 12 ounces of grapefruit juice. Then take 2 tablespoonsful twice a day. That's all there is to it. If the very first bottle doesn't show you the way to take off bulky fat, return the empty bottle for your money back.

THIS LADY LOST 75 POUNDS

"I have taken about 10 bottles of Barcentrate and lost 75 pounds," writes Alice E. Owen, 1515 Mission Ave., San Angelo, Texas. "I now continue to take Barcentrate occasionally to keep my weight down and prevent bloating and gas on my stomach. I wouldn't be without Barcentrate in my medicine cabinet for anything."

LOST 20 POUNDS

"I think Barcentrate is all it is said to be," writes Jane Lester, 156 Asbury St., Houston, Texas. "I have taken several bottles and lost 20 pounds and I feel so much better in every way."

Sand & Gravel
YARD DIRT
FILL DIRT
- Caliche
- Crushed Rock
- Maintainer Work
- Shovel Dozer
- Haydite Building Tile

—See—
Grimmett Bros.
1605 Avenue R
Phone 3-4102

G. H. WOOD, M.D.
ANNOUNCES THE ASSOCIATION OF
JOHN H. FISH, M.D.
FORMERLY WITH MALONE-HOGAN CLINIC
In The Practice Of
Eye, Ear, Nose & Throat
3rd Floor Petroleum Building
BIG SPRING, TEXAS
Business Phone 1196 Residence Phone 3087

Dr. John F. Blum
OPTOMETRIST
Most Prescriptions Filled the Same Day Patient Comes To Office
Phone 3-3992 Snyder, Texas
N.W. CORNER OF SQUARE

BE SURE TO SHOP THE TOWN'S BIGGEST MARKET—OUR CLASSIFIED ADS!

BUYING? SELLING? SERVICES OFFERED? SERVICES WANTED! No matter what the problem, let the Want Ads go to work to solve it for you! More people read and use the classified ads than any other advertising medium! It's the community's largest and most complete show-case of day-by-day needs and services. Look it over carefully. You'll find values galore!

THE SNYDER DAILY NEWS

PENNEY'S
ALWAYS FIRST QUALITY!

Featured now! for misses... for half-sizes!

WAFFLE PIQUE PRINTS

here's just one of Penney's many fresh new styles!

Young button-front cotton in cool-looking white background prints... love that little-waistline, full-skirt look it has! And it's so nicely made you'd never guess Penney's would have it for you at this price... hurry! Buy in sizes 12-20, 16½-24½!

2.79

Brownell Tells What Reds Will Have To Report If Registered

WASHINGTON (AP) — Atty. Gen. Brownell has defined what income American Communist groups would have to report if the Justice Department is able to force their registration as foreign-dominated.

In effect, the definition includes help from fellow travelers.

A hearing panel of the Subversive Activities Control Board has ruled that Russia dominates the American Reds. However, a final decision has not yet been reached in the lengthy proceeding.

Brownell yesterday said the Communist party and its front organizations would have to report "all moneys and other things of value received by the registrant from rents, sales, bazaars, benefits, socials, parties, entertainments, gifts, donations, contributions, subscriptions, subsidies, legacies, grants or funds held in trust for the benefit of the registrant.

Federal Employes Can Meet Boss Before Work

WASHINGTON (AP) — Agriculture Department employes are being invited to meet their new boss, Secretary Benson, on their own time.

The department has worked out a schedule for employes to arrive at the department at 8:30 a.m., half an hour before their work day begins, to be introduced to Benson.

LEGAL NOTICE

THE STATE OF TEXAS
COUNTY OF SCURRY

ON THIS, the 12th day of January, 1953, the Commissioners' Court of Scurry County, Texas, convened in regular session, at the regular meeting place thereof in the Courthouse at Snyder, Texas, there being present and in attendance the following members, to-wit:

EDGAR TAYLOR, COUNTY JUDGE, Presiding; and
W. H. GRANT, COMMISSIONER, precinct No. 1;
CULLEN H. TOOMBS, COMMISSIONER, Precinct No. 2;
L. L. "PAT" MOORE, COMMISSIONER Precinct No. 3;
DOYLE PARMER, COMMISSIONER, Precinct No. 4;

and the following absent: none, constituting a quorum, and among other proceedings had were the following, to-wit:

Whereas, there came on to be considered the matter of a depository for Scurry County for the years beginning 1953 and ending 1955; and

Whereas, it is the duty of the Commissioners' Court each two years to enter into a contract with a banking corporation or association for the depositing of public funds of with County including schools in such bank or banks under provisions of Chapter 2, Revised Civil Statutes of Texas, and particularly Article 2544.

Now, therefore, motion was made by Commissioner Parmer and seconded by Commissioner Toombs that the County Judge of Scurry County, Texas, give notice of the County's intention to enter into a contract with a bank or banks for depositing of the public funds of Scurry County, in such bank or banks, and publication of said notice be given by the County Judge in a newspaper for at least 20 days, once each week. The Commissioners' Court will enter into a contract with a bank or banks on February 9, 1953, at the regular meeting. Thereupon the motion was put to vote: Commissioners Grant, Toombs, and Parmer voted "AYE" and none voted "NO."

Edgar Taylor, County Judge, Scurry County, Texas.
W. H. Grant, Commissioner, Precinct No. 1.
Cullen H. Toombs, Commissioner, Precinct No. 2.
L. L. "Pat" Moore, Commissioner, Precinct No. 3.
Doyle Parmer, Commissioner, Precinct No. 4.

LEGAL NOTICE

In compliance with the provisions of Articles 2544 to 2550, inclusive, Vernons' Annotated Revised Civil Statutes, it is the order of the Commissioners' Court of Borden County, Texas that bids be solicited for the purpose of securing a bank depository for county funds, school funds and trust funds for the biennium (1953-55). Bids submitted will be opened at 10:00 A.M. February 9, 1953. Said court shall have the privilege of rejecting any or all bids.

C. C. Nunnally,
County Judge.

NOTICE TO BANKS

WHEREAS, the Commissioners' Court of Scurry County, Texas, in regular session on January 12, 1953, passed an order which is of record in the Commissioners' Court Minutes, duly authorizing the County Judge of Scurry County to give notice to banks that Scurry County will select a depository for County funds including School Funds at the regular session of the February term of the Commissioners' Court, and will enter into contracts with any banking corporation for such purpose.

THEREFORE, in pursuance to such order, and the provisions of Chapter 11, Revised Civil Statutes of Texas, and particularly Article 2544, I, Edgar Taylor, County Judge of Scurry County, Texas, do hereby give notice to any banking corporation or association that Scurry County will enter into a contract with such bank or banks of Scurry County for the depositing of the public funds of such County including School Funds in such bank or banks, and that such selection of such depository will be made at the regular February term of the Commissioners' Court to be held at the Courthouse in Snyder, Texas, on February 9, 1953.

EXECUTED this 12th day of January, A.D., 1953.

Edgar Taylor, County Judge,
Scurry County, Texas.

NOTICE OF COUNTY'S INTENTION TO RECEIVE BIDS FOR THE PURCHASE OF CERTAIN ROAD MACHINERY

SEALED PROPOSALS, addressed to EDGAR TAYLOR, County Judge of Scurry County, Texas, at Snyder, Texas, will be received at the office of the county Judge until 10:00 A.M., on the 2nd day of February, 1953, for the purchase of the following road machinery for the maintenance or improvement, of the roads in and for said County, to-wit:

(1) One used 6 cylinder Road Maintainer approximately 50 H. P., with leaning front wheels, cab and hydraulic control.

SUCH PROPOSALS will at said time be publicly opened and read before the Commissioners' Court.

IT IS THE INTENTION OF THE COMMISSIONERS' COURT to pay all of the purchase price of such road machinery in cash.

THE RIGHT is reserved by Scurry County to reject any and all proposals or to waive all technicalities.

ALL BIDS will be retained by the County and will not be returned to the bidders.

Edgar Taylor
County Judge, Scurry County
Snyder, Texas

Bridge Supplies

Tallies (Progressive and Regular)
Bridge Cards, Place Cards, Score Cards,
Bridge Instruction Books

BENNETT — FEATHER
Times Printing Co.
1907—25th St.

Cosmic Dust Is Explained By Sea Captain

LOS ANGELES (AP) — A strange triangle of light in the sky may be the key to man's oldest mystery: Where did our world come from?

Most people on this continent have never seen the heavenly triangle, known to astronomers as the Zodiacal Light. It is best seen in the tropics, in the east before dawn and in the west after sunset.

A Dutch sea captain, plying South Pacific waters to the Dutch Indies and spending the long, lonely nights studying the mysterious light, has come up with new evidence of its source.

The evidence is in an announcement by the University of California at Los Angeles, where Capt. Jan Drent of the Dutch Nederland Lines, now retired, is a graduate student.

The school calls Drent's observations of the Zodiacal Light "the first important evidence to support the theory that the strange light is caused by the reflection of sunlight by the vestigial remains of a cosmic dust cloud from which the solar system may have been formed."

This means that the light seems to be proof that such interplanetary dust exists, and on a scale extending through the solar system.

"It is not difficult to conceive," says the school's statement, "of the cosmic cloud as the remains of the primeval source of the (larger) planets as well as the rest of the system."

4 Housewives In High School

Four of Snyder's high school students are housewives in their last year of public schooling and expect to be graduated this spring. Three of them are students who transferred here from other schools after they married, and one married in her senior year here.

Mrs. Anita Brown, daughter of Mr. and Mrs. Dave Houston, married here. Mrs. Patricia Barclay, Mrs. Della Faye Stephens, and Mrs. Sylvia Jane Weber transferred into the Snyder system when they moved here from other cities.

Several other students have married while in school, but most of then quit their schooling soon after marriage, T. D. Wiman, principal, said. The principal said the school had no definite policy concerning marital status of students but that whether single or married students should remain in school whenever possible. "In some school systems marriage has been known occasionally to become a campus fad, forcing the schools to adopt a policy of explusion," he said, "but that has not occurred here. Our married students seem to be serious young women, determined to complete their high school training."

For the last several years, the Snyder system has had approximately the same percentage of married students in high school. Usually they are all seniors.

New Combat Boots Made Ready For Troops

WASHINGTON (AP) — The Army will soon test in Korea an improved combat boot.

As described yesterday by the Quartermaster Corps, the boot employs cellular synthetic rubber, impervious to water, in its insulating layers instead of the wool fleece and felt built into the boots now in use.

The Army said preliminary tests showed distinct advantages in the new boot for wear under cold-wet conditions. The new footgear, weighing five pounds a pair, is 10 per cent lighter than the present boot.

SURE GLAD I INSURED THET FINE NEW STOVE WITH
Hugh Boren and Son
Insurance Agency
Basement Fuller Bldg.
Phone 3-3851 - Snyder, Texas

COUNTRY EGGS SCURRY COUNTY STAMPED, INFERTILE GUARANTEED DOZEN..... 49c

BAKERITE 3 LB. CAN 69c

PATIO CHILI	NO. 2 CAN	59c
Mexican Style Beans	PATIO TALL CAN	12c
SALAD DRESSING	MORTON'S PINT	21c
PEAS	COLORADO SUGAR TALL CAN	15c
PORK & BEANS	WHITE SWAN TALL CAN	12c
SALMON	TWIN HARBORS TALL CAN	45c
Beef Enchiladas	PATIO NO. 2 CAN	47c
BEEF TAMALES	PATIO TALL CAN	19c
TOMATO JUICE	HUNT'S TALL CAN	10c
Van Camp's Tuna	FLAT CAN	29c
MISSION PEARS	NO. 2½ CAN	35c
CATSUP	HEART'S DELIGHT BOTTLE	15c

CHUCK ROAST NOTHING BUT CHOICE BEEF IN OUR MARKET LB. 39c

HAMBURGER	FRESH CHOICE GROUND POUND	29c
BEEF RIBS	CHOICE POUND	29c
GROUND ROUND	ALL LEAN MEAT POUND	59c
SEVEN STEAK	CHOICE CUT POUND	49c
STEAK	CLUB, CHOICE CUT, SEMI-BONELESS CUT THICK FOR BROILING POUND	69c
ARM ROUND ROAST	CHOICE CUT LB.	59c
SWEET BREADS	VEAL LB.	69c
BORDEN'S BISCUITS	CAN	10c
BACON	CUDAHY'S WICKLOW SLICED, POUND	49c
FRYERS	TURPIN'S FRESH DRESSED POUND	49c
SKINLESS FRANKS	GOOCH'S ALL MEAT LB. PKG.	49c
HAMS	GOOCH'S PICNIC READY-TO-EAT ½ OR WHOLE, LB.	39c
PORK CHOPS	FIRST CUT LB.	49c
LIVER	FRESH CALF POUND	49c

SAVE SUNBEAM THRIFT COUPONS FOR VALUABLE PREMIUMS

TRY US FOR THE FINEST FRUITS & VEGETABLES IN SNYDER

Carrots	LARGE BUNCHES BUNCH	5c
Lettuce	CRISP HEADS HEAD	12c
GreenOnions	BUNCH	5c
Turnips-Tops	BUNCH	10c

RESERVE THE RIGHT TO LIMIT QUANTITIES

Sunbeam Cash FOOD

MARYLAND CLUB 1 LB. CAN
COFFEE 83

Sunbeam Cash FOOD

WARM YOUR TABLE WITH SCRUMPTIOUS FROZEN foods

SNOW CROP
CORN 10½ OZ. **17c**

PEAS BLACKEYES, Snow Crop 10½ OZ. PKG. **25c**
Drumsticks Youngblood 16 Oz. PKG. **89c**
Green Beans Snow Crop Fench Cut, 12 oz **20c**
Orange Juice Snow Crop 6 OZ. CAN **17c**
POT PIES Swanson's Chicken 8 OZ. **39c**
SPINACH SNOW CROP 14 OZ. PKG. **19c**

STRAWBERRIES FROZEN MAID 10½ OZ. BOX **25c**

FRESH FRUITS & VEGETABLES

CELERY CALIF. LARGE STALK **12½c**
SNOW WHITE **Cauliflower** LB. **12½c**
CALIFORNIA **Calavos** Each **12½c**
FRESH **ONIONS** Bunch **7½c**
IDAHO **Potatoes** Lb. **7½c**
LETTUCE LB. **12½c**

DOUBLE S&H GREEN STAMPS WED.

SALAD DRESSING Mother's SALAD DRESSING PINT **21c**

NIAGARA **STARCH** BOX **19c**
LIBBY'S **Sausage** Vienna No. ½ Can **20c**
CAMAY **SOAP** REG. 3 BARS **25c**
CAMAY **SOAP** BATH 2 BARS **25c**
AUNT ELLEN **PI-DO** BOX **15c**
DAIRY CRAFT **MILK** TALL CAN **15c**
LARGE BOX **DUZ** **31c**
LARGE BOX **CHEER** **31c**
STAFLO **STARCH** QUART **25c**
GERBER'S **Baby Food** 3 CANS **27c**
LARGE BOX **DREFT** **31c**
KASCO **DOG FOOD** 5 Lbs. **76c**

SALMON CHUM TALL CAN **39c**

LUCKY STRIKE **TUNA** No. ½ CAN **34c**
MARSHALL **Pork & Beans** No. 300 **10c**
HUNT'S NO. 2½ CAN **APRICOTS** **29c**
GEBHARDT'S MEXICAN STYLE **BEANS** 300 CAN **14c**
LIBBY'S DEEP BROWN **BEANS** 12 OZ. CAN **14c**
GEBHARDT'S **CHILI** PLAIN No. 300 CAN **47c**

SUGAR PURE CANE **89c**

Skinners Macaroni 7 Oz. Box **12c**
Beef Stew LIBBY'S 15 OZ. **39c**
OLIVES LIBBY'S 3½ OZ. **23c**
Pickles Libby's Sweet 8 OZ. **27c**
SAUSAGE SWIFT'S 12 OZ. **46c**
PEAS GREEN GIANT 303 CAN **22c**
KRAUT LIBBY'S 303 CAN **17c**

CHIPS POTATO 25c SIZE **21c**

MILK EAGLE BRAND LARGE CAN **29c**
SYRUP HERSHEYS 15 OZ. CAN **18c**
Pancake Mix Pillsbury 2½ Box **35c**
KARO SYRUP 1½ BOTTLE **24c**
CHILI WOLF BRAND No. 2 CAN **63c**

CORN CHIPS 15c SIZE **10c**

DOG FOOD IDEAL 15 OZ. CAN **15c**
WESSON OIL PINT **35c**
LUSTER CREAM **SHAMPOO** $1.00 SIZE **69c**

BEEF PRICES -SLASHED-

ROUND STEAK U. S. Choice and Good LB. **79c**
HAMBURGER ALL BEEF LB. **29c**
STEAK Choice and Good LOIN & CLUB LB. **69c**
ROAST Choice and Good CHUCK LB. **53c**
ROAST Choice and Good ARM LB. **59c**
SHORT RIBS Commercial BEEF LB. **25c**
ROAST Commercial CHUCK LB. **39c**
STEAK Commercial LOIN & CLUB LB. **49c**
STEAK Commercial ROUND LB. **55c**
BACON Hormel's Midwest Tra-Pak Sliced LB. **49c**

D&H SUPER MARKETS
DAVIS & HUMPHRIES — OWNERS & OPERATORS

A MEAT STRETCHING STEW
. . . crisp bacon adds flavor to veal dish

QUEEN OF HEARTS STEW
. . . top pork stew with fluffy biscuits

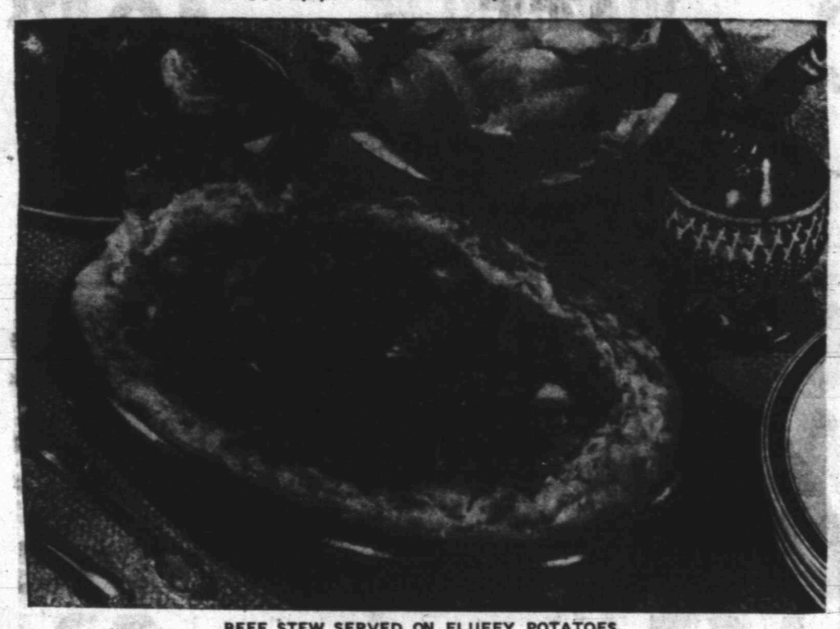

BEEF STEW SERVED ON FLUFFY POTATOES
. . . browning makes a dark stew

Well-Seasoned Stew Is Good Use For Cheaper Meat Cuts

For a dinner that is as easy on the cook as it is on the budget, a stew is the answer. The cheaper cuts of meat that can be used in stew, when combined with the family's favorite stew vegetables and well seasoned, will make a satisfying meal.

Regular stew recipes can be turned into something special when the cook experiments with the herbs and spices that add distinctive touches. The use of such seasonings as bay leaf, peppercorns, savory, chili or curry powder, thyme or marjoram can be worked out to your own formula. But be careful. Start with only a faint suggestion and add more in later stews if the family likes it.

Your family's likes and dislikes can be further catered to by brewing either a light or dark stew. The difference is in the first steps. If it's a brown stew you want, first dredge the meat cubes in flour, then brown in hot lard or cooking oils.

No matter what kind of stew you are making, the secret of a savory, tender, one is slow cooking or simmering. Longer cooking at a low temperature results in tender, tasty meat cubes. When cooked too fast the meat juices are cooked out of the meat. Since the less tender cuts of meat are sold for stews, the long, slow cooking is especially important for tenderness.

A good stew is always a he-man favorite. For a "new look" to tempt the men in your family serve it over rice. If you like to experiment, try adding your own touch of herbs to the stew, or perhaps chopped chives, onions, or mushrooms mixed with the rice before cooking.

SAVORY BEEF STEW

1 pound chuck or round, cut in 1½-inch cubes
¼ cup flour
2 slices bacon, cut in ½-inch pieces
1 tablespoon fat
¾ cup catsup
1 teaspoon salt
⅛ teaspoon pepper
8 to 10 small white onions
4 to 5 carrots
1 1-3 cups packaged pre-cooked rice
1½ cups water
½ teaspoons salt

Dredge meat with flour. Fry bacon until crisp in large pan. Remove bacon and set aside. Add fat to drippings, then add meat and brown, stirring frequently. Add catsup, water, salt, pepper, and bacon. Cover and simmer about 1 hour and 15 minutes, or until meat is almost tender; stir occasionally. Add onions and continue to summer for 5 minutes. Then add carrots and continue simmering until meat and vegetables are tender; stir occasionally.

Meanwhile, combine rice, water and salt in saucepan. Mix just until all rice is moistened. Bring quickly to a boil over high heat, uncovered fluffing gently once or twice with a fork. (Do not stir.) Cover and remove from heat. Let stand 10 minutes. Arrange rice on serving platter. Top with beef stew. Makes four or five servings.

Canned vegetables can shorten the preparation and cooking time for any stew. This recipe for Irish Stew gains a new and delicious flavor by marinating the lamb in a well-seasoned dressing. Serve it with a green salad and you have a meal.

IRISH VEGETABLE STEW

¼ cup bottled salad oil
2 tablespoons vinegar
1 teaspoon salt
⅛ teaspoon pepper
1 teaspoon onion juice
¼ cup flour
2 tablespoons shortening or drippings
3 cups boiling water or liquid from vegetables
1 cup small onions, sliced
1 cup diced white turnips
1 pound can diced carrots
1 pound can green beans.

Place lamb in bowl; combine salad oil, vinegar, salt, pepper, and onion juice and stir until well mixed. Pour over lamb and let stand in refrigerator for an hour. When ready to use, drain off the dressing.

Dredge pieces of lamb in flour. Melt shortening or drippings in a four-quart saucepan, add lamb and cook over low heat until pieces are lightly browned. Add the oil dressing and boiling water. Cook slowly over low heat for one hour. Add onions and turnips and cook slowly until vegetables are tender. Add drained diced carrots and green beans. Cook for 10 minutes or until vegetables are piping hot. Serve.

Queen of Hearts pork stew gets its name from the heart-shaped corn meal biscuits baked on top. Their crispness adds an ideal contrast to the bubbly stew. All stews are penny-savers, but this one made of pork is especially easy on the budget.

QUEEN OF HEARTS PORK STEW

2 tablespoons shortening
1 pound fresh pork, cut in cubes
½ cup flour
2 teaspoons salt
1 bay leaf
3 cups water
8 medium carrots
12 small onions
6 medium potatoes
1 cup peas

Melt shortening in heavy frying pan or dutch oven. Coat the pieces of pork with 2 tablespoons flour. Brown the meat well in the hot shortening; pour off drippings. Add salt, bay leaf, and 2 cups water. Cover tightly and bake in moderate oven (350 degrees F.) or cover and cook over low heat on top of the range for one hour. Cut carrots, onions and potatoes in ½-inch pieces; add to stew and continue cooking 1½ hours longer.

Blend remaining flour with 1 cup water; add to stew along with peas and cook over direct heat until stew bubbles. If the gravy is too thick, additional water may be added. Put stew in casserole. Top the hot stew with biscuits.

Biscuits:

½ cup enriched corn meal
1½ cups sifted enriched flour
3 teaspoons baking powder
1 teaspoon salt
¼ cup shortening
2-3 cup milk

For the biscuits, sift together dry ingredients; cut in shortening until mixture resembles coarse crumbs. Add milk and stir only until ingredients are dampened. (Add a little more milk if needed to make a soft dough.) Turn out on lightly floured board or pastry cloth and knead gently a few times. Roll out to ½-inch thickness. Cut with heart or other shaped cutter. Place biscuits on hot stew. Bake in hot oven (425 degrees F.) 10 to 12 minutes, or until brown.

Veal is a fourth good stew meat. Vegetables, meat and seasonings well blended make this meat stretching stew a good dinner.

VEAL STEW

3 slices bacon, diced
1½ pounds veal, in 1-inch pieces
1 teaspoon salt
⅛ teaspoon pepper
1 cup sliced onions
2 tablespoons flour
2 cups celery, chopped
¼ cup parsley, chopped
1 cup sliced mushrooms
1 tablespoon shortening
6 medium size potatoes
12 medium carrots
2 cups water

Fry bacon until crisp. Remove from fat and reserve. Season veal with salt and pepper. Brown in bacon fat with onions. Add flour and stir until blended smoothly. Cook a few seconds, until flour is lightly browned. Add water and celery. Stir until liquid is smooth. Bring to boil, then simmer over low heat for 1 to 1½ hours or until meat is tender.

During last five minutes, add diced bacon, parsley and mushrooms which have been cooked in shortening until tender. Serve with boiled potatoes and carrots.

If preferred, the potatoes and carrots can be cooked with the stew. Add them during last half-hour of cooking time.

Brussell sprouts are a nice variation on the usual stew vegetables. This recipe for beef stew adds the brussel sprouts, cooked separately, when the stew is served.

BEEF STEW

1½ pounds beef for stew
¼ cup flour
3 tablespoons lard or drippings
salt and pepper
6 medium potatoes
6 small whole carrots
1 pound fresh or 1 12 oz. package frozen brussel sprouts, cooked.

Dredge meat in flour, and brown slowly in lard or drippings. Season. Add only enough water to cover. Cover closely and cook slowly for 1½ hours. Add potatoes and carrots and continue cooking until meat is tender and vegetables are done. Pour off cooking liquid and thicken for gravy. Arrange meat, potatoes, carrots and cooked brussels sprouts on a warm platter. Serve with gravy. Serves six.

INCOME TAX
Prepared at your home or our office.
DONNER
BOOKKEEPING SERVICE
1806 26th Street
Office 3-6863 Res. 3-4420

NOW ENRICHED
SKINNER'S
MACARONI
SPAGHETTI
PURE EGG NOODLES
Buy Skinner's Macaroni . . . it's enriched with health-giving vitamins that help build strong bodies and prevent fatigue.

Snyder Insurance Agency
WAYNE BOREN CLYDE HALL
COMPLETE INSURANCE SERVICE
1820 26th Street
P. O. Box 527
Phone 3-3163
Snyder, Texas

Trumans To Be Feted By Home Town Tonight

INDEPENDENCE, Mo. (AP)—Former President Harry S. Truman, Mrs. Truman and their daughter Margaret will be honored by their home town tonight at a welcome home dinner.

The dinner will be a homey affair—lots to eat and few speeches. Fifty-five cooks, salad makers and bakers and 60 servers will take care of 650 diners in the dining room of the Church of the Reorganized Latter Day Saints. Turkey—700 pounds of it—tops the menu.

Moslems, who made the pilgrimage to Mecca required by their religion, used to pay a heavy tax for the privilege, but oil revenues have increased sufficiently in Arabia so that the tax has been dropped.

Shaggy Horse Brings $2,500

AMARILLO, Tex., (AP) — A small shaggy 14-year-old horse brought $2,500 at an auction yesterday in a display of admiration for a cowboy's efforts to help a cause.

The money will go to the Muscular Dystrophy Association of America, Inc., the national organization leading the fight to find a cure for the crippling disease.

Sherman Cox of Happy, Tex., is the cowboy. His 8-year-old son Glen is a muscular dystrophy victim. Last month, Cox decided to pay a debt of gratitude to the association for its advice and encouragement during his son's illness.

Cox felt the best way he could do that was by selling Shorty, his roping horse known as one of the best by Panhandle cowboys.

Yesterday at an auction company's monthly sale, Shorty was quickly bought for $850 by the Lions Club of Happy, which had collected donations from merchants and residents of the small town.

Then, for more than half an hour Shorty was sold and resold as one bidder after another bought him and turned him back to the auctioneer. Finally, Sherman Cox was asked if he'd like to keep his horse.

"No," he said, "I brought him here to sell."

The last buyer, John McCarthy of Amarillo, plans to keep the horse at work for the muscular dystrophy fund, using the animal at a park he operates. Money paid by those who ride Shorty will be turned over to the fund.

When water is added to wood, its substance becomes less stiff because the substance begins to change in a manner which, if continued, would be melting.

Personal
To Women With Nagging Backache

Nagging backache, loss of pep and energy, headaches and dizziness may be due to slow-down of kidney function. Doctors say good kidney function is very important to good health. When some everyday condition, such as stress and strain, causes this important function to slow down, many folks suffer nagging backache—feel miserable. Minor bladder irritations due to cold or wrong diet may cause getting up nights or frequent passages.

Don't neglect your kidneys if these conditions bother you. Try Doan's Pills—a mild diuretic. Used successfully by millions for over 50 years. It's amazing how many times Doan's give happy relief from these discomforts—help the 15 miles of kidney tubes and filters flush out waste. Get Doan's Pills today!

FEBRUARY SAVINGS!
Pint Morton's SALAD DRESSING 21¢
Regular 25c bag — fresh Morton's POTATO CHIPS 21¢
Regular 15c bag Morton's CORN CHIPS 10¢
LET US THANK YOU FOR 21 YEARS OF PROGRESS
Morton Foods' 21st ANNIVERSARY SALE!

EVERYDAY is a good day to SHOP HERE

MORTON'S SALAD DRESSING PINT 21c
LIBBY'S ORANGE JUICE LARGE CAN 29c
OUR DARLING CORN CAN 19c
KIMBELL'S CHILI No. 2 CAN 59c
LIBBY'S CATSUP BOTTLE 19c
SUN SPUN OLEO LB. 19c
SUGAR 10 LBS. 98c
ARMOUR'S PURE LARD 3 LB. CARTON 45c
VAN CAMP'S PORK & BEANS 303 SIZE 2 for 29c
PINTOS 2 LBS. 25c
AUNT JEMIMA FLOUR 10 LBS. 89c

MEATS
U. S. CHOICE SIRLOIN STEAK LB. 69c
U. S. CHOICE CHUCK ROAST LB. 55c
WIENERS LB. 39c
CENTER CUT Pork Chops LB. 59c
WHITE SWAN COFFEE LB. 83c
HEINZ KETCHUP 29c

Fruits & Vegetables
CELLO BAG CARROTS 2 FOR 25c
GREEN Cabbage LB. 3c
FRESH TOMATOES LB. 15c
YELLOW ONIONS LB. 10c
NET BAG SPUDS 10 LBS. 49c

EAST SIDE SQUARE
D&R Food Store
EVERYDAY LOW PRICES
SNYDER, TEXAS
EAST SIDE SQUARE

You'll "NET" Top Values in PIGGLY WIGGLY Baskets

SPRY 3 LB. CAN **77c**

G-Fruit Juice KIMBELL'S 46 OZ. CAN FOR HEALTH **23c**

CATSUP HUNT'S BOTTLE **17c**

PEACHES HUNT'S 2½ CAN **25c**

PRUNE PLUMS HUNT'S 2½ CAN **25c**

TOMATO JUICE HUNT'S 300 CAN **10c**

BACON Hormel's Dairy Brand LB. **63c**

Sausage Country 2 LB. BAG **98c**

STEAK CUBE LB. **98c**

FRYERS LB. **55c**

TEA BRIGHT & EARLY ¼ LB. WITH GLASS **25c**

TOMATOES DIAMOND NO. 2 CAN **15c**

WALDORF TISSUE 3 FOR **25c**

APRICOTS HUNT'S 300 CAN **19c**

DUZ LARGE BOX **25c**

S & H GREEN STAMPS DOUBLE ON Wednesday

STEAK ARMOUR'S STAR ROUND, LB. **89c**

STEAK Armour's Star CLUBS LB. **79c**

Hamburger Lb. **39c**

ROAST Armour's Star CHUCK LB. **59c**

RIBS SHORT CUT LB. **39c**

STEAK ARMOUR STAR SIRLOIN LB. **79c**

ARMOUR STAR **STEAK** T-BONE, LB. **98c**

Eggs COUNTRY STAMPED INFERTILE DOZEN **59c**

Flour GOLD CHAIN 10 LBS. **79c**

CARROTS Fresh Crunchy Bunch **5c**

ORANGES 5 LB. BAG FULL-OF-JUICE **33c**

CAULIFLOWER FRESH WHITE LB. **10c**

MODEST MAIDENS

Trademark Registered U. S. Patent Office

"ISN'T OUR MR. HALL WONDERFUL-LOOKING? I COULD STAND HERE AND WATCH HIM ALL DAY!"

Crossword Puzzle

ACROSS
1. Ran away
5. Contemptible person
8. Swabs
12. Fine openwork fabric
13. Ingredient of soap
14. Money exchange premium
15. Assumed manners
16. Anger
17. At no time: contr.
18. Obvious truth
20. Hate
22. Ruler of Persia
24. Nervous twitching
25. Crystalline mineral
28. Remnants of fire
31. Chum
32. Masculine name
34. Age
35. Flower
37. Make believe
39. Before
40. Positive
41. Consider
44. Writing implement
48. Real estate held in absolute independence
49. Exposed to moisture
51. Lacerated
52. Mud
53. Hewing tool
54. Short jacket
55. Is profitable
56. River bottom
57. Lease

DOWN
1. Level
2. Den
3. Light brown
4. Cease
5. Weather conditions
6. City in Scotland
7. Legal conveyance
8. Insect
9. River in Georgia
10. Crusted dishes
11. Variety
19. One who sends by public carrier
21. Cabinet for bric-a-brac
23. Aids
25. Likely
26. French winter resort
27. Symbolic story
29. Eagle
30. Mournful
33. Burst forth violently
36. Decrees of the sultan
38. Machine for stretching cloth
41. Inclined walk
42. Charles Lamb
43. Dull color
45. Shelter for small animals
46. Press
47. Gave temporarily
50. English river

T	O	A	S	T		S	A	G		P	E	P
A	R	D	O	R		A	R	E		O	R	A
W	E	D	G	E		T	I	T	A	N	I	C
			G	E	N	U	S		S	E	C	T
M	A	N	Y			E	R	E	C	T		
A	B	A		T	O	N		H	E	R	O	N
R	E	M	A	I	N		M	A	R	I	N	E
S	T	E	R	N		R	O	T		D	E	E
			E	T	H	E	R		H	E	R	D
O	V	E	N		O	P	E	R	A			
D	E	L	A	I	N	E		I	R	A	T	E
E	S	S		D	O	N		M	E	T	E	R
S	I	L	E		A	R	T		E	M	E	E

Solution of Yesterday's Puzzle

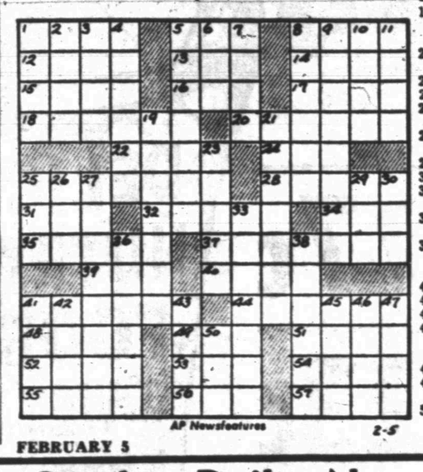

FEBRUARY 5

If You Miss Your Snyder Daily News

Phone Before 7 P.M. Week Days

DIAL 3-5486

Phone Before 10 A.M. Sundays

— One Will Be Delivered to You —

MARY WORTH

FERDINAND

SCORCHY SMITH

TIMES PRINTING COMPANY

OFFICE SUPPLIES—FURNITURE
UNDERWOOD SALES AND SERVICE

OAKY DOAKS

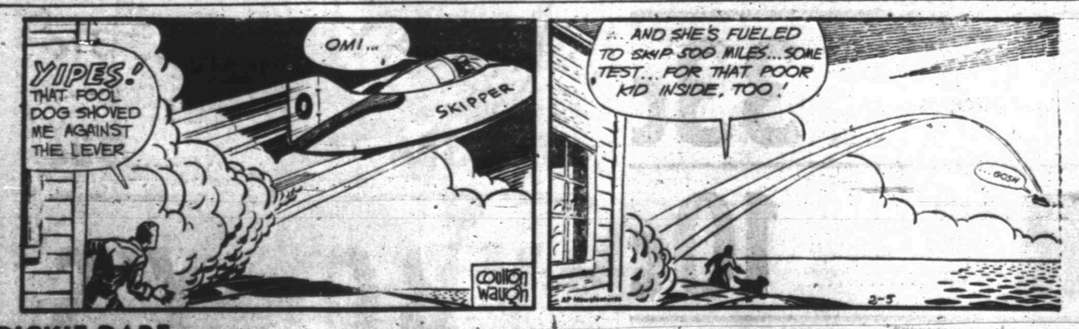

DICKIE DARE

KERRY DRAKE

DR. N. E. GAMBRELL, CHIROPRACTOR

Telephone 3-61 1
1300 25th Str. 1

REX MORGAN

LITTLE LULU

TIMES PRINTING COMPANY

QUALITY PRINTING
1907 25TH STREET

THE SAINT

1801 AVE. S

CITY PLUMBING COMPANY

Specializing In Repair Service Calls—All Work Guaranteed

PHONE 3-6364

HOPALONG CASSIDY

For Classified Ads Dial 3-5486

HOMER HOOPEE

THE ADVENTURES OF PATSY

...and take it from me
...here's where I really
SAVE!

Meat Prices On U. S. Choice Heavy Beef Are Tumbling!

Why Buy Commercial When Ch oice Beef Is So Cheap?

SHOP AT EVERYBODY'S AN D GET THE BEST FOR LESS!

U. S. CHOICE HEAVY BEEF — **Round Steak** .. 79c LB.
U. S. CHOICE HEAVY BEEF — **Sirloin Steak** 89c LB.
U. S. CHOICE HEAVY BEEF — **T-Bones** ..... 89c LB.
U. S. CHOICE HEAVY BEEF — **7-Bone Steak** . 45c LB.
U. S. CHOICE HEAVY BEEF — Shoulder — **Round Steak** 59c LB.
U. S. CHOICE HEAVY BEEF, Boneless — **Club Steaks** .. 1.10 LB.
U. S. CHOICE HEAVY BEEF — **Short Ribs** 25c LB.
U. S. CHOICE HEAVY BEEF — **Brisket Roast** 23c LB.

10 Lb. Bag Imperial **SUGAR** 89c

PUFFIN **BISCUITS** 10c CAN

2 Lb. BOX **VELVEETA** 89c

No. 2 CAN **WOLF CHILI** 59c

DEL MONTE **CATSUP** 19c

TIDE REG. BOX 27c

FRYERS Denison No. 1 Freddie The Fryer—1½ to 2½ Lb. Average, Lb. 45c

Fresh Lean Beef Trimmings – Nothing Added
HAMBURGER All Beef Pound 29c

U. S. Choice Heavy Beef — **7-Bone Roast** 45c Lb.
U. S. Choice Heavy Beef — **Arm Roast** ... 59c Lb.
U. S. Choice Heavy Beef — **Chuck Roast** 39c Lb.
Armour's Star Tre Pak — **BACON** .. 55c Lb.
Armour's Star All Meat — **BOLOGNA** ... 43c Lb.
TALL KORN — **BACON** ..... 43c Lb.
PORK — **SAUSAGE** .... 39c Lb.
BACKBONE .. 39c Lb.
LOIN END — **Pork Roast** .. 39c Lb.
CENTER CUT — **Pork Chops** .. 59c Lb.
Tenderloin .. 89c Lb.
BUTT OR SHANK — **HAMS** . . . 49c Lb.

Peach or Apricot PRESERVES Lakewood 2 Lb. Jar 45c

HUNT'S TOMATO JUICE OUR VALUE — NO. 303 CAN 10c; 300 CAN 19c
PEAR HALVES IN HEAVY SYRUP 19c

3 Minute POP CORN 2 LB. BAG 39c
Del Monte Crushed PINEAPPLE No. 2 Can 25c
Kraft French DRESSING 19c

LIGHT CRUST
FLOUR
5 Lb. Box

49c

OPEN SUNDAY'S
EVERYBODY'S

WE RESERVE THE RIGHT TO LIMIT QUANTITIES

VEGETABLES AND FRUITS

NO. 1 WHITE **POTATOES** LB. 5c
BELL **PEPPERS** LB. 10c
DELICIOUS **APPLES** LB. 19c
FLORIDA **ORANGES** LB. 5c
RED **GRAPEFRUIT** EACH 10c

Cleans and Polishes In One Second
Guaranteed By Good Housekeeping
COPPER BRIGHT REGULAR 89c SIZE; REG. 49c SIZE, BOTH FOR 89c

HORMEL PICKLED **PIG'S FEET** 14 OZ... 35c Quart ... 59c

SUN SPUN **EARLY JUNE PEAS** 300 SIZE 12c
KIM DOG FOOD 3 CANS 25c

DURAND'S **LOUISIANA GOLDEN YAMS** 1 LB. 7 OZ. CAN 31c

BITE SIZE **CHICKEN OF THE SEA TUNA** 33c

EVERYBODY'S

Now Is The Time To Place That Ad-Dial-3-5486

ANNOUNCEMENTS A

LOST AND FOUND A-4

Lost six miles North of town, a small brown and white male collie. Answers to the name of Dusty. VERY IMPORTANT that this dog be found. Contact Calton McKnight. Phone 3-5110.

AUTOMOBILES B

AUTOS FOR SALE B-1

T. C. GOSS CAR LOT

BIG SPRING HIGHWAY

Highest Cash Price Paid For Your Late Model Car or Equity.

1952 Ford, 2-door, Customline, R&H, Low miles $1895.00

1953 Roadmaster Buick, 4-door and loaded $3895.00

1951 Buick, 4-door, R&H. One owner $1895.00

1951 Pontiac Chieftain "8", 4-door, Hyd. R&H, Clean $1695.00

1952 Mercury, 4-door, Mercuromatic, loaded, one owner with only 8000 miles $2595.00

1950 Pontiac, 2-door Chieftain "8", R&H, Hyd., Clean $1395.00

1947 Kaiser, 4-door, Heater $250.00

1951 Ford ½ - ton Pick-up, Heater $895.00

1948 Dodge, 4-door, R & H, Clean $595.00

For Clean Better Cars Where Prices are right—See T. C. Goss. R. H. Lee. Dial 3-9297.

AUTOS FOR SALE B-1

GOOD CONDITION

1949 PLYMOUTH with R&H. Good tires and good motor — like new $850.00

1941 FORD complete with R&H; 4 new tires. Good motor . . . Good transportation $175.00

Fred Rodgers—Dial 3-3922 or after six p. m., 3-6333.

TRAILERS B-3

Two bedroom modern all metal Liberty Trailer house for sale. Would take cattle as trade in. See Mrs. P. C. Holland at 2708 Avenue H or dial 3-3274.

Equity in four room trailer seven months old. Tub and shower, or trade for furniture or equity in house. See at 2001 - Ave. O. Dial 3-5236.

SAVE YOUR TRAILER KOOL SEAL

ROY V. LASHAWAY TRAILER SALES

1102 25th Street Dial 3-4904

27-foot three room Spartan Trailer House for sale. Located in City Trailer Court. Dial 3-5800 after 5 p.m.

For Sale: One -two wheel luggage trailer. Can be seen at the Redwood Courts, room 16.

BUSINESS SERVICES D

TRIPLE "W" SIGN SERVICE
We do lettering of all kinds
Complete Neon Service

RALPH A. WALKER AND H. E. WALKER, Owners

1924 25th Street Dial 3-4953
Snyder, Texas

CLASSIFIED DISPLAY

CAUTION
SINGER sells its machines ONLY through SINGER SEWING CENTERS identified by the famous Red "S" on the window. NEVER through dealers or department stores.

Singer Sewing Machine Co.
Phone 360 159 Walnut
Colorado City

BUSINESS SERVICES D

FLOOR FINISHING D-6

SPEED BALL SANDING COMPANY

Floors sanded, filled, finished
Old or New

Guaranteed Work Free Estimates
300 28th St. Dial 37115
Snyder, Texas

HAULING - DELIVERY D-10

Furniture moving, local and long distance. McAlister Transfer & Storage. Dial 3-6791.

PAINTING - PAPER D-11

Call C. R. Agee, 3-4355 or 3-4542 for painting, paperhanging, texturing. Free estimates - courteous service - All work guaranteed.

PLUMBERS D-13

FREE: We will contract any size plumbing job. Free estimate. City Plumbing Company. 1801 Avenue S. Phone 3-6364.

S. E. (Gus) Lenaman wants plumbing after 4:00 p.m. and all day Saturday and Sunday. 2004 38th Street. Dial 3-6723.

TAILORS - CLEANERS D-18

OPEN FOR BUSINESS

STAN'S CLEANERS — formerly NuWays and Hunters Cleaners. 2412 Avenue X. Next to Town and Country. We pick-up and deliver. Dial 3-5228.

EMPLOYMENT E

HELP WANTED, MALE E-1

OUT OF A JOB, EH? Well, why in Sam Hill don't you register for Free employment service. And if you live in our court you'll get twice the work because oil service companies want their men QUICK and you will be right here when calls come in. Modern cabins, Trailers, Trailer space. $6.00 Up. Cabin Court. Lamesa Highway 3-8246.

HELP WANTED, FEMALE E-2

Experienced lady for inside work, also one day car-hop. Sweets Shop, 2508 - Ave. O.

—WANTED—
Experienced Bookkeeper

To have charge of journals, some typing. Excellent working conditions, good salary.
SEE MR. BYERS

WADE PIPKIN MOTORS

Dial 3-6351 — 1612 26th St.

HELP WANTED, MISC. E-3

Unusual opportunity for appliance salesman. Full or part time. 2514 - Avenue R Dial 3-4381.

INSTRUCTION F

Engineering, drafting, blue print, accounting. Business Administration and High School. International correspondence school. 1134 - Vine, Phone 3-3174, Abilene.

FINANCIAL G

INSURANCE G-3

Automobile Liability Insurance. $6.50 quarterly. Bookkeeping and tax service. Donner Agency. 1806 - 26th. Dial 3-6863.

WOMEN'S COLUMN H

CHILD CARE H-3

Care for your children, day and night. Mrs. J. C. Beavers. 501 - 25th Street. Phone 3-3835.

Will care for your children day or night. Mrs. Bama Davis. 801 20th Street, Phone 3-5666.

Child care in my home days. In your home nights. Mrs. Johnson, 808 23rd. Dial 3-3612.

Care for children and babies day and night. Orms Nursery, 1111 - 24th St. Dial 3,5563.

Child care in your home. Mrs. Hughes. 2806 Avenue X. Apartment B. Phone 3-3433.

SEWING H-5

Necchi Kirby

HALES SEWING Machine Exchange

now located on
East Side of Square
RENT SALES REPAIRS
"World's Finest Sewing Machine"
Kirby Vaccum Cleaners

Dial 3-4381 2514 Avenue R

MERCHANDISE K

BUILDING MATERIAL K-1

PAY CASH and save

Corrugated Iron— 29 Gauge	9.95
Oak Flooring Good Grade	10.50
Asbestos siding, sub grade	7.75
4x8 ⅜" Sheetrock	4.00
2 x 4 & 2 x 6 10 ft.	6.00
2 x 4 & 2 x 6 8 ft. to 20 ft.	6.75
2 x 4 & 2 x 6 Better Grades at	9.95
1 x 8 Fir Sheathing	5.50
Cedar Shingles Red Label	7.95
24 x 24 2 light Window units	9.95

VEAZEY CASH LUMBER CO.

1 Mile West On
Lamesa Highway
PHONE 3-6612

DOGS, PETS, ETC. K-3

For Sale: One half boxer pups. $5 each. Snyder Veterinary Hospital. Big Springs Highway.

HOUSEHOLD GOODS K-4

Earl's & Sal's Trading Post — Opposite B&B on Post Highway. Buy - Sell - Trade used furniture—Anything! You won't get "beat" at Earl's & Sal's!

THIS WEEK'S
TRADE-INS AT
TOWN & COUNTRY

7' International Harvester refrigerator-new guarantee $99.50
Used cold spot refrigerator-runs good $29.50
Repossessed stove, like new— $99.50
Used range $29.50
Used sofa beds from $15.00
Used dinettes $10.00
We always have a good stock of used and repossessed furniture.
CASH! TERMS! CHARGE!
2403 - 25th Dial 3-3362

Town and Country HOME FURNISHINGS

One used electrolux vacuum cleaner. One year guarantee. Hales Sewing Machine Exchange. 2514 - Avenue R. Dial 3-4381.

One used firestone ironer, one apex ironer. Hales Sewing Machine Exchange, 2514 - Avenue R. Dial 3-4381.

Giles Swap Shop. We buy and Sell Used furniture. See our bargains. Dial 3-6552. 2012 Avenue S.

Several second hand washing machine. Cheap. Hales Sewing Machine Exchange, 2514 - Avenue R. Dial 3-4381.

Good used sewing machine, all makes, portables and consoles. Hales Sewing Machine Exchange. 2514 - Avenue R. Dial 3-4381.

FOR BEST RESULTS USE THE SNYDER DAILY NEWS CLASSIFIED

MERCHANDISE K

NURSERY PLTS., FLOW. K-6

NURSERY STOCK

Full line Shade - Fruit and Nut Trees, Roses, Evergreens, Berries and Grapes.

WASHAM NURSERY

West Side of Sweetwater, Texas
Phone 4524

RADIOS - SERVICE K-7

FOR GUARANTEE RADIO SERVICE

Come to M & M Radio and Electric
2508 Avenue I
Dial 3-3793

Radio and T.V. Clinic

PHIL'S AUTO APPLIANCE CENTER

Guaranteed service at lowest cost. East side of square — Dial 3-3922.

SPORTING GOODS K-8

Nice 14 foot Century Boat. Two decks, stearing and lights. On good trailer. $175.00. Gordon Amerada Camp, six miles West of Knapp.

MISCELLANEOUS K-11

Ethyl 23½c gal. Regular 21½c gal. Used tires and tubes. All Credit Cards honored. Sinclair Tri-Angle Station. 700 East 25th St.

For Sale: A new and unused Webster Tape Recorder with accessories. Priced reasonable. Dial 3-4580.

TRADE OR EXCHANGE K-12

Snyder's wildest trader has furniture, coolers etc. Batteries $5.95 exchange. Post Office Swap Shop. 2301 Avenue R. Dial 3-6122.

WANTED TO BUY K-14

Wanted to buy good used fire proof safe. Dial 3-5912.

Wanted — 250-gallon propane tank. Phone 3-4028.

RENTALS L

BEDROOMS L-1

BEST HOTEL New Deal! Heated rooms. $5.00 up weekly. Three blocks north of square.

FURNISHED APTS. L-3

NESBIT MOTEL
NEW REDUCED RATES
Furnished cottage apartments, vented heat, tile bath, frigidaire, garage. $12.50 per week and up. Daily $2.00 per day, up.
Lamesa Highway
DIAL 3-9268

FURNISHED APARTMENTS

Private baths. Del Norte Courts, Lubbock Highway. 2 blocks from North Ward School. Reasonable rates.

Dial 3-5273

Three room furnished apartment, all bills paid, $58.50 per month. Located at 607-29th Street. Dial 3,3452.

Furnished apartment for rent. Especially neat and clean, only $5. per week. 611-35th.

HILL & BARBEE APARTMENTS

Two rooms with kitchenette, clean & quiet. Reduced rates. 306 - 28th. First street south of Gulf Station on East Highway.

Two bedrooms, living room, kitchen, bath. Upstairs. Couples only. 2100 - 37th. Dial 3-6488.

For Rent: Two rooms and bath, redecorated furnished apartment. Located at 2008 - 27th. Dial 3-6295. Mrs. Cotton.

Apartment, new furniture, redecorated, refrigerator, telephone, air conditioner, tile shower, bills paid. Three blocks west of square. Apply in person, Brown's Courts.

SMITH MOTEL: Kitchenette and Bedrooms. Daily and weekly rates. East Highway. Dial 3-6483.

Nice modern three-room furnished apartment, private bath, rent reasonable. Also four-room furnished apartment. Childers Real Estate, Ave. R and Smith, Greenhill Addition. Dial 3-3320.

RENTALS L

FURNISHED APARTMENTS L-3

New efficiency apartment. Private bath. Vented heat. Car port. Bills paid. Apply Motel 180.

Furnished two and three room apartments and houses. Clean and reasonable. 1812 Avenue T.

Two room furnished apartment with private bath. 2013 — Ave. E. Couple preferred.

For rent: two room apartment with full bath, also three room apartment and bath. Modern. 2112 - 30th. Phone 3-3737.

Four room and three room furnished apartment or seven room house. Three rooms unfurnished. Dial 3-4439.

Three rooms and Bath furnished apartment. Bills paid except lights. Mrs. H. P. Brown, 3-3636.

For Those Who Want The Best

Three-room Apartments
Enclosed Yards
Vented Heat
Refrigerator and kitchen stove furnished.

Dial 3-3452
Office 1921 26th Street

BELL-AIR VILLAGE CORNER OF 20th and AVENUE X

Nice furnished two room apartment. Private bath and garage. Couple only. No pets. 1308 - 30th. Dial 3-6146.

Extra nice, large two room duplex apartment. Close in. Couple or small baby. Dial 3-5316.

UNFURNISHED APTS. L-4

Three rooms and bath unfurnished apartment, equipped with stoves, refrigation and central heating. 1921 - 26th.

Three room and bath unfurnished apartment. Mrs. W. R. Bell, 2811 Avenue U.

Two bedroom apartments. Unfurnished. Wall-to-wall carpet and draperes. Dial 3-3737.

Two—two-room unfurnished duplexes, private baths. On highway in Fluvanna, Contact T. J. Rea. Fluvanna.

Three room unfurnished apartment; water, gas paid. Refinished in colors to suit the tenant. $45 monthly. Office: 1704 — Ave. R. Dial 3-6655.

New unfurnished apartments. 2400 - 25th Contact J. C. Wilson. Phone 3-5724.

Four room unfurnished modern apartment. Two rooms upstairs and two rooms downstairs. 2300 - 22nd. Dial 3-3677.

Attractive upstairs apartment with three rooms and bath. Located at 2806 Avenue X. $50.00 monthly. Contact Mrs. Exell. Dial 3-5426 or 3-6486.

Three room unfurnished apartment. $40 per month. 2711 Avenue O. Dial 3-4439.

FURNISHED HOUSES L-5

HOUSES

Furnished and Unfurnished
BILLS PAID
Children Welcome
W. E. Searcy
1810 Avenue O
Phone 3-6576

For rent: Furnished house, modern. Three bedrooms, living room, dining room and kitchen. Three miles on Lubbock Highway. Available Monday. Dial 3-3777.

For Rent: Furnished 2-room house, Bendix washer, bills paid. See J. A. Woods, 1511 Avenue R.

Nice, practically new, furnished cottage, close in, apply at 3007 - Ave. S.

Nice two room furnished house, utilities paid, $50.00 Monthly, 414 - 30th Stret. Inquire 2109 Avenue S.

Furnished three rooms and bath, newly built. Bills paid. 605 - 19th. Dial 3,6701.

Furnished house: Four rooms and bath. Modern. Three miles out on Lubbock highway. Phone 3-3777.

Nice furnished two room house, private bath. 601 East 20th.

Five room furnished house, also two room furnished house. 1921 - 26th. Dial 3-3652.

Furnished, two room house, private bath, $40.00 per month. Bills paid. Dial 3-3659.

UNFURN. HOUSES L-6

Two large rooms and bath. Unfurnished house, Clairemont Road. Dial 3-3128.

Unfurnished house for rent. Nice large five-room house. Nice part of town. $115.00 per month. Bills paid. Dial 3-7166 after 5:00 p.m.

For rent: Five room unfurnished house. 1912 Ave. R.

Two bedroom unfurnished house for rent on Avenue R. Dial 3-4448.

Clean, modern two bedroom home near school. Large rooms with generous closets and cabinets. 3201 Avenue A. If interested dial 3-5954.

Two bedroom unfurnished home for rent. $75.00 monthly. Reference required. Dial 3-3895.

Nice four room unfurnished house, bath, fenced back yard. Bootheland Addition. $40.00 monthly. Water paid. Dial 3-5639.

2 bedroom home, butane, venetian blinds, neat. 720 square feet floor space, large closets. School bus by door. Block Northeast Greenhill Grocery.

MISC. FOR RENT L-7

Large office space, remodeled and redecorated, over Stinson Drug and Dyer Jewelry. 2801 Avenue V.

REAL ESTATE M

BENNIE F. PINNELL
REALTOR

Commercial - Residential - FHA
Farms and Ranch Loans

1712 - 25th Dial 3-5912

BUSINESS PROPERTY M-1

FOR SALE

Nice apartment house with living quarters. Nearly new. Dial 3-6559

Your own newspaper — The Snyder Daily News. For carrier delivery call 3-5486.

REAL ESTATE M

BUSINESS PROPERTY M-1

REVENUE PROPERTY!

Sold out dock! All our G.I. farms and need some more. Can sell yours, all cash on closing.

We also have several filling stations for sale. $8,000. Time on part if desired.

800 acres land in Gains County, all in cultivation. Trade for revenue bearing property.

We have lots of producing royalty buyers and can sell yours if good substantial royalty and priced in bounds of reason. We have buyers for large product on to half a million dollars.

We have several good homes in Colorado City for sale. Price is reasonable.

One nice six-room house on highway. 15 acres land, just outside city limits. A good home you will appreciate.

Nice large motel. Will pay your money back in five years at 20 per cent. Mighty good interest!

WOOD & SON

Real Estate — Oil Leases and Royalties

Box 352
COLORADO CITY, TEXAS

HOUSES FOR SALE M-2

"NO IFS OR BUTS ABOUT IT" — —

$200.00 when you sign the contract. Balance $200.00 when you close your loan—in other words—$400.00 total will buy a nice two-bedroom home in Beautiful Noble Heights.

GET YOUR CHOICE LOT NOW BY CONTACTING

GEO. J. & LYDIA WEBB

Lobby Manhattan Hotel. Dial 3-5171 or 3-6508. Dealing in Real Estate of all kinds.

House for sale: Two bedroom austin stone. Tile bath, fenced back yard. See Charles Duran, 202 East 31st.

FOR SALE

Three large five-room houses. Very reasonable. $500.00 down. Balance like cheap rent. No closing charges. I carry the papers.
DIAL 3-3830

A. L. MAEDGEN

Nice large three bedroom home for sale. Will sell $2000.00 equity. Dial 3-5563.

For Sale: Two bedroom home on paved street near schools. Inquire after 5:30 p.m. 1104 - 30th Street.

For Sale: $1200.00 equity. G. I. Loan. Two bedroom home, heating and air conditioned, utility and attached garage. Close to school. Dial 3-4968.

SPECIALS!

TOWLE PLACE

Two bedroom home with fenced back yard central heating. $45 monthly payments. Immediate possession. $1950 down payment.

Two—two bedroom homs, first class condition inside and out. Fenced back yards. Monthly payments low. $2150 down payments.

HIGHLAND PARK

Three bedroom home, completed in three weeks. Tile bath, attached garage. 1100 square feet of floor space.

Scott & Scott Realty

BIG SPRING HI-WAY
Dial 3-3262 or 3-6212
— 20 Years In Snyder —

G. I. EQUITY LEAVING SNYDER

$1250.00 for equity in four room and bath home. $56.00 monthly payments. Immediate possession. Dial 3-6212 or 3-3262.

HERE'S YOUR HOME

Located in Noble Heights on paved streets and near the new high school.

$200.00 DOWN

When you choose your plans and only $200.00 when the loan is completed. Only $400.00 complete down payment.

ROLLINS AND WEBER REALTY
East Highway Dial 3-6884

RANCH FOR SALE

Well improved 200-acre ranch on highway. Three bedroom rock house. River front.

CUB RANCH
R. P. Onsott,
Route 1 — Clifton, Texas

Towle Place

LAST HOUSE WE WILL BUILD THAT IS NOT SOLD

- 2 Bedrooms
- Tile Bath
- Double Sinks
- Venetian Blinds
- Double Closets Each Bedroom
- 3 Blocks From New Schools
- Finished in 4 Weeks

$1450.00 DOWN INCLUDING CLOSING

TOWLE PLACE
DEVELOPMENT CO.

Phone 3-4441 — 3-4175 — 3-4529

REAL ESTATE M

HOUSES FOR SALE M-2

BUY YOURSELF A NEW ADDRESS!

Three of Snyder's finest homes ranging in price $22,000 to $45,000, to be shown by appointment only.

Four rooms and bath located in West Snyder, Bargain bungalow at $7500.00.

Three bedroom home, bath and half. Nice FHA loan.

Three room house to be moved, $1800.00.

Warehouse 40' x 80' on 2.3-10 acres. This is a bargain.

We have other bargains such as a Hotel, Motel and business location.

Contact
GEO. J. & LYDIA WEBB

MANHATTAN HOTEL
3-5171 or 3-6508

ATTENTION
* OIL WORKERS *
NORTH SNYDER

Two bedroom home with floor furnace. Hardwood floors and all conveniences. House located off Clairmont Road on one acre of land. Entire acre is fenced and purchaser will get abstract up to date. Immediate possession. This home cost $5500, improvements only two years ago. It is a real bargain for some worker in the north Snyder field at $4500.

Scott & Scott Realty

BIG SPRING HI-WAY
Dial 3-3262 or 3-6212
—20 Years In Snyder —

FOR SALE

House — two rooms and bath with two large lots. Good water, well equipped with automatic pressure pump. Refrigerator, cook stove, bed and several other items go with house. Can be bought for $50.00 down and $50.00 per month.

WRITE or PHONE
Lewis Wheat
Route 3 Abilene, Texas

House For Sale

Four rooms and bath to be moved.
Priced Reasonable
Dial 3-4378

BARGAIN
Package Deal

Modern three bedroom house on three acres. Plenty water. Good soil.

Two nice new three room and bath rent houses. Nice lots.

Ten level residential lots.

All outside and West of City. This is good property. No junk. $1,500 down, $56.00 monthly. Sell all or any part. Dial 3-7233.

TWO HOUSES FOR SALE

Two nice modern houses. Buy both, let one pay for them, or will sell separate. First blue top house North of Chemical Process, two one-half miles on Lamesa Highway.

LOTS FOR SALE M-4

Have three lots for sale cheap on paved street. Good location for a home or warehouse. Phone 3-6769.

FARMS—RANCHES M-6

"14,000 acres - 25 miles North of Snyder on pavement - new house, two car garage and corrals with barn, well watered and fenced. Sufficient minerals to protect investment. Would consider part payment in producing Royalty - $30.00 per acre. W. A. Mays, Owner: Amarillo, Texas. Phone 6-7501 or 3-1555.

REAL ESTATE M

FARMS—RANCHES M-6

Still a few good farms, ranches, and homes priced reasonable. Goldwaite, Texas. Phone 37 or 41W. L. B. Porter, Ex-County Judge. Box 38, Goldwaite, Texas.

Fifty-six acre farm, modern home, well improved, located one mile north of Inadale, priced at $325 per acre. Contact Tollie Parker, Inadale, Texas.

REAL ESTATE WANTED M-8

FROM OWNER

Will buy equity near new high school. Not over $1,800 down, consider second lien. Write to Box H-3, c-o Snyder Daily News.

LOANS—OIL ROYALTIES M-9

WANTED: Producing royalty area Section 440 Block 97 the better part in unit. Can handle up to $500.00 if price is right Prefer to deal direct with owners. Write, wire or call, COMBEST ROYALTY CO., Amarillo, Texas.

ROYALTY.
I still buy it at top prices.
All oil deals considered

Charles H. Cooper

Phone 3-4105

FOR SALE — TRADE M-11

Four-bedroom home for sale or trade. Bushy Hedges, Tri-Angle Service Station. 700 East 25th St.

For Sale or trade, for good late model car, four room house. G. I. Loan. Contact A. W. Shirey at Bovaird's Supply. Dial 3-5413.

ALPHABET
BUSINESS SERVICE
Who Sells What & Where Is He?

BUILDERS HARDWARE & MATERIAL

—From foundation to paint Forrest Builders Supply Company sells everything you need. Dial 3-3301.

—We have a complete line of lumber and building supplies. Wholesale and retail. Walter Hales Lumber and Suply. Dial 3-5702.

BUTANE

—Call Scurry Butane Company, 3-5731 for prompt gas delivery. Sales & Services, Domestic & commercial Appliances.

FLOWERS

Fresh Flowers for all occasions. We telegraph flowers anywhere. Bell's Flower Shop. Dial 3-4651.

FURNITURE

—Frigidaire refrigerators, washers, ironers. Also large selection of quality furniture at King & Brown.

INSURANCE

—Hugh Boren & Son are dependable and experienced. Insurance - Real Estate-Loans-Oil. Dial 3-3651.

—The Deffebach Agency can service any type of Insurance for you. Come in for advice. Dial 3-5611.

REAL ESTATE

Buy her a home. She will love you for it. FHA or GI Financing. "For better homes, better see" — Jack & Jack, 1921 26th. Across from City Hall. Dial 3-3452.

TIRES

Mohawk Tires and Batteries. Best price in town. Lee Motor Tire Store. Northeast corner of square. Dial 3-6861.

PHONE 3-5486 for CLASSIFIED ADS

KEEP THIS LIST HANDY!

New Telephone Numbers

These Numbers Too Late For Telephone Directory.

Bowlin Glen Texaco Service Sta. 1401 Av S	3-9125
The Butler-Brasher Co., 1806—26th	3-3353
M&M Radio & Electric, 2508 Ave. L	3-3793
Modern Beauty Salon 1806 26th	3-6823
Stockman's Supply Store, 1615 25th St.	3-4152
Worthington Insurance Agency, 1916 26th	3-3352

PAY AS YOU GET PAID
For

Brake work — Front end alignment
Wheel balance & Tires

"Set your own Terms & Payments"

Central Tire Service

2310 Avenue S. Dial 3-3841

Revised Rates On Snyder Daily News Classified Word Ads:

One day	.05 Per word
Three days	.12 Per word
Six days	.18 Per word
Each day following	.01 Increase

15 word minimum rate

Space ads	.84 per inch per insertion

EARNED RATES

Three days	.75 per inch per insertion
Five days	.70 per inch per insertion

MONTHLY EARNED RATE

For 15 words at 25 issues per month, Total $5.70
Capitals, and type larger than agate at double.

WORD AD DEADLINES

Weekdays	5 p. m.
For Sundays	12 Saturday

RULES

The publishers reserve the right to correctly classify all advertising, to edit any copy deemed objectionable for any reason and reserve the right to accept advertising only on a cash-in-advance basis. Some ads are charged to phone owners, purely as an accommodation and payment is due immediately upon publication. Some types of ads are not charged under any circumstances but must be strictly cash-in-advance.

ELECTRICAL
APPLIANCES

- TOASTERS
- WAFFLE IRONS
- COFFEE POTS
- ALL IRONS

25% OFF
ALL DISHES
33⅓% OFF

ONE GOOD USED GAS RANGE $45.00

C&S SPORTING GOODS

2208 25th Dial 3-3391

YOU ARE INVITED

. . . to ask us about our monthly payment plan on repairs, re-modeling and additions to your home or other property. No obligation on your part. No down payment required. 36 months to pay.

Scurry County lumber company

East Highway Phone 3-5471
"The only lumber yard in Snyder giving S&H Green Stamps

Our Guarantee!

Furr's Guarantees every item. Should you not be satisfied in every way, your money will be cheerfully refunded or item replaced.

BEEF PRICES TUMBLE AGAIN AT FURR'S!

Here We go again -- dropping prices on meats at Furr's -- Look over these bargains for your selection of meat and choose for your table now.

Here is the most popular cut of U. S. Gov't. Graded Commercial Beef, good and tender, tasty, too! Try it and you'll like it!

U. S. COMMERCIAL BABY BEEF
STEAK Loin Or Club LB. **49c**

U. S. COMMERCIAL BABY BEEF
Round Steak LB.... **55c**

U. S. COMMERCIAL BABY BEEF
T-Bone Steak LB... **55c**

U. S. COMMERCIAL BABY BEEF
ROAST CENTER CUT CHUCK LB..... **39c**

ARM LB..... **49c**

Hamburger LB. **29c**

SHORT **RIBS**... LB. **29c**

BABY BEEF **LIVER**... LB. **49c**

This Choice Pen-Fed Beef is the best quality. It is properly aged, cared for, grain fed and an excellent selection.

U. S. CHOICE BEEF
STEAK Loin Or Club LB. **69c**

U. S. CHOICE BEEF
Round Steak LB.... **79c**

U. S. CHOICE BEEF
T-Bone Steak LB... **75c**

U. S. CHOICE BEEF
ROAST CENTER CUT CHUCK, LB..... **53c**

ARM LB..... **57c**

SWEET CLOVER **BACON**.. LB. **55c**

GROUND **BEEF**..... LB. **49c**

SHORT **RIBS**..... LB. **39c**

GOLD TIP
SPINACH No. 2 CAN 10 FOR..... **$1.00**

DORMAN TALL CAN
Pork & Beans 12 FOR **$1.00**

FOOD CLUB SWEET
PEAS No. 303 CAN 6 FOR..... **$1.00**

NEW, WHOLE
Potatoes HUNT'S TALL CAN 8 FOR..... **$1.00**

FOOD CLUB WHOLE KERNEL
CORN 12 OZ. VAC PAC TIN 8 FOR..... **$1.00**

ELNA
HOMINY NO. 2 CAN 10 FOR..... **$1.00**

PINEAPPLE, Crushed, Fancy
No. 2 Can, 4 For $1.00
WOLF BRAND TAMALES, 4 Cans $1.00
SELF-POLISHING WAX, Aerowax
Quart 57c

TOMATO JUICE, House of George
46 oz. can, 4 for $1.00
WOLF BRAND CHILI, No. 2 Can 59c
KRAFT DINNER,
New, pkg. 15c

SHOP FURR'S
FOR COSTUME
JEWELRY

OSCAR MAYER LUNCHEON
MEAT 12 OZ. CAN..... **39c**

OSCAR MAYER WIENERS IN
SAUCE CAN..... **47c**

SAVE over 50%
...On These 2 Cast Aluminum HOUSEHOLD INSTITUTE UTENSILS

1 QT. SAUCE PAN only $1.69 with card ($3.75 without card)
8¾ IN. FRYING PAN only $1.49 with card ($3.00 without card)

30 DAYS' TRIAL SATISFACTION GUARANTEED Use for 30 days and if not satisfied return for refund

FOOD CLUB, EXTRA FANCY IN HEAVY SYRUP
PEACHES No. 2½ CAN 4 For . . **$1.00**

HUNT'S, HEAVY SYRUP
APRICOTS No. 2½ CAN 4 For . . **$1.00**

MORTON'S ANNIVERSARY
Salad Dressing PINT **21c**

MORTON'S
Potato Chips.... REGULAR 25c **21c**

MORTON'S
Corn Chips... REGULAR 15c **10c**

FRONTIER STAMPS

A Savings At FURR'S

COFFEE MARYLAND CLUB 1 LB. CAN..... **79c**

TIDE LARGE BOX..... **25c**

CANDY

Chocolate Covered CHERRIES, Lb. 45c

Vernell's MINTS, pkg. 33c

Candy Corn
MEL-O-SWEET
13 Oz. Pkg. 25c

ALKA SELTZER
60c Size 37c

ALCOHOL, 70%
Iso., Pint 12½c

GILLETTE Blue
Blades, 5s 23c

MAVIS TALC
75c Size 59c

BOYER Hair Arranger
60c Size 49c

20c Items

APPLE BUTTER
Russels
28 Oz. Jar 20c

CRABAPPLE JELLY
Food Club
12 Oz. Glass 20c

GRAPE JELLY
Welch
10 Oz. Glass 20c

CALIFORNIA SALAD KING
AVOCADOES Each **12½c**

Carrots Fresh & Crisp 1 LB. Cello Bag..... **12½c**

Cabbage Firm, Green Heads Lb..... **3c**

Broccoli Fresh and Green Lb..... **12½c**

Lettuce California Iceberg Lb..... **10c**

FRESH FROZEN
PEACHES FOOD CLUB 12 OZ. PKG..... **19c**

CAULIFLOWER, Food Club Frozen
10 Oz. Pkg. 23c
BROCCOLI, Hampshire Frozen
Chopped, 10 Oz. Pkg. 15c
SPINACH, Food Club Frozen
14 Oz. Pkg. 17c
LEMONADE, Food Club Frozen
6 Oz. Can 15c

SWANSON'S
CHICKEN POT PIE
8 OZ. PKG., EACH
39c

FURR'S SUPER MARKETS

UNHAPPY THREESOME

Kink, the kinkajou or honey bear, broke up this happy threesome when he became too enthusiastic while eating candy off the finger of 10-month-old Tony Claiborne. Martha, the English bull terrier, gives Kink a reproving look as Kink scampers away. Tony is the son of Mr. and Mrs. William Claiborne of Dallas, Tex. Kink, a South American animal, was given to the Claiborne family by a pilot friend.

Communists' Court Manners Have Improved Since 1st Case

WASHINGTON (AP)—Communists' courtroom manners may not have improved but they seem a litlte less noisy than they used to be as batch after batch has been convicted of teaching conspiracy to overthrow the government by force.

There have been four trials of first and second-string Communist leaders since January, 1949. Forty-four have been convicted. The tactics of the first 11 convicted followed instructions laid down years ago.

They were jailed. And, since their conviction was upheld by the Supreme Court, the result may have had a quieting, or discouraging effect, on party members who went on trial later.

In the early 1930s the International Labor Defense, which former Atty. Gen. Francis Biddle later called the "legal arm of the Communist party," issued a 31-page paper bound booklet which sold at the time for 5 cents.

It has become so hard to find now that it is a collector's item, selling for as much as $12. The cover shows a man in work clothes leaning over a judge's bench and holding him up by the scruff of his neck. The judge has a dagger and a blackjack tucked in his belt.

This booklet—the title on the cover is "Under Arrest! Workers Self-Defense in the Courts"—tells "workers" what to do when picked up by the police.

So far as dealing with the police goes, the advice of the booklet can be summed up: "Tell 'em nothing." But it goes into quite a bit of detail on how to act when in court.

For example: "Make the court your forum. Bring out the class issues at the trial. In most cases the judge and prosecutor will try to evade the class character of the case."

And it further advises: "If you are charged with teaching ... overthrow of the government ... then it is absolutely necessary for you to use the court for a clear and correct explanation of the economic and social views which you hold, of the facts of the class struggle as applied to your case."

Eugene Dennis, one of the top 11 leaders convicted in the first trial, apparently followed the advice of the booklet even to the title. He was his own defense counsel. The other 10 had lawyers.

The trial of the 11, in Judge Harold R. Medina's Federal Court, took 39 weeks. Five lawyers in the case drew jail sentences, ranging from 30 days to six months, for contemptuous conduct toward Medina. The 11 leaders got penitentiary terms.

The Communists tried to turn the courtroom into a forum. Pro-Communists picketed outside, chanting. Heckled as probably no other judge in American history, Medina kept his temper.

He knew that if he blew up the men before him, if convicted by the jury, might win a new trial because of his conduct. So he stayed calm although several times he left the bench until the wrangling died down.

The next trial—five Communist second-string leaders and a party lawyer—was in Baltimore but was much quieter and lasted only six weeks. The six were convicted April 1, 1952.

Fourteen leading California Communists were convicted next after a trial that lasted six months in a Los Angeles court before U. S. Judge William C. Mathes. In spite of its long-drawn-out nature the judge commended the defense counsel for "care and quality of your work in this case." The jury gave its verdict Aug. 5, 1952.

On Jan. 21, 1953, in U. S. Judge Edward J. Dimock's court in New York, 13 more second-string party leaders were found guilty by a jury. Although this one lasted 8½ months Dimock called it "just a run of the mill" case.

Nevertheless, the line laid down in the booklet on what "workers" on trial should say, appears faithfully in what one Communist after another among the convicted 44 said during his trial or at the time of sentencing.

Japanese Girls Given Rules

TOKYO (AP) — The Tokyo Jogakkan, exclusive girls' high school, today suspended 44 Japanese students for getting permanent waves.

Fifty-nine others were ordered to get letters of apology from their parents for the same offense.

Principal Genichi Sawada said the penalties were proposed by the Student Council.

He said permanent waves were banned "to nurture wholesomeness among the students and to avoid showiness which would make the girls susceptible to advances by delinquents."

Other school regulations:

1. Fix the number of creases, color and style of overcoats.
2. Prescribe the type of socks and shoes.
3. Ban hair clips and compel girls to braid long hair.
4. Ban conspicuous hair decorations, limit the width and length of hair ribbons and the color to that of the girl's hair.

One 17-year-old girl complained the regulations made school life drab.

She was told not to return while her permanent still waved.

Williamsburg May Return

WASHINGTON (AP) — The yacht Williamsburg may yet ride out the change in administration.

President Truman often took to the Williamsburg for vacations and week ends. However, President Eisenhower leans more to fishing and golf for relaxation.

The first word was that the Williamsburg's days as a presidential yacht were ended. Now, however, people around Eisenhower say he is being reminded of how successful were his top-level conferences aboard the cruiser Helena coming back from Korea last December.

Talks aboard the Williamsburg, they say, might work just as well.

The Williamsburg is now in the Norfolk Navy Yard pending a decision.

Harp Is Saved By Nude Angel

MALIBU, Calif. (AP) — Right out there in Dorothy Betts' back yard was an angel with a harp.

She wasn't strumming the harp, she was carrying it toward the end of the yard.

The woman with the harp, who was quite unencumbered with clothing, yelled "fire," and startled neighbors looked up to see smoke pouring from Mrs. Betts' roof.

Mrs. Betts explained that the fire started from a toaster while she was taking a shower. Her first, panic-stricken impulse was to save her $2,000 harp, which at 95 pounds weighs only 15 pounds less than she.

"By the time I realized what I was doing, I found myself in the middle of the yard without a stitch on, dragging my harp to safety," she explained to her neighbors, film actress Ann Dvorak and television actress Joanne Jordan.

The actresses helped firemen fight the flames, but Mrs. Betts' loss was estimated at $9,000.

The term "tank" to designate an armored vehicle was first used by the British in 1915 when they sought to conceal the nature of the new weapon they planned to use.

Sweet's Shop
WILL
Open Again
Friday, Feb. 6
2505 AVENUE G

Dictionaries Have Hard Time Keeping Up With Changes

NEW YORK, Feb. 5 (AP)—Did you ever realize, when you pick up a dictionary, that you may have contributed to its making?

"The big business of a dictionary maker is to know the times," says Clarence L. Barnhart, one of America's leading dictionary-makers, now working on his ninth.

"The language is growing all the time. Every period brings its new developments and interests and produces special new words.

"I estimate that, in every dictionary, about 5,000 new words come up for consideration and about 3,000 of them get in. One such word is 'simulcast,' a word coined by a press agent, meaning to broadcast by radio and television simultaneously. Another is 'fluoridate' meaning to add small amounts of fluorine to drinking water.

"Words are dropped out too, as they drop out of general use. In the last analysis, educated people make the dictionary."

Barnhard, a big brown-haired, scholarly looking man who loves a laugh, has been making dictionaries for 23 years. He started with a part-time job with a Chicago textbook publisher while he was a University of Chicago student.

He is now in business for himself in Bronxville, N. Y., under contract to Doubleday and Company, New York publishers, and Scott Foresman, Chicago publishers of schoolbooks. At present he is working on a new college dictionary which he hopes will be ready in five years.

"The dictionary is divided into the common vocabulary (words like go, get and give) and the technical vocabulary scientific terms," says Barnhard. The technical keeps growing and crowding the common. The hardest job becomes deciding how to define the common words, which have so many meanings.

"The meticulous work required on thousands of words can make dictionary making an expensive business. The dictionary maker is in a constant race with time. A college dictionary often has 125,000 to 150,000 entries. If 100,000 of these are technical terms and the average time for a definition is 10 minutes, this means a million minutes—or more than eight years of one person's time, working 40 hours a week.

"Then there is the cost of typing the manuscripts. There are generaly three of these and they cost $15,000 apiece to type."

This is the way the Barnhart crew assembles a dictionary:

The boss does much of the work on the common vocabulary, using a complicated system of semantic counts and checks.

For the big job of selecting the right technical words, he reads two hours a day. A corps of readers reads all year, every year. The words they select and their definitions are written on slips go into an alphabetical file.

The slips are divided among a group of editors. Each editor checks his list against such questions as "How many newspapers and magazines use them?" and "How important has the term become?" He decides which ones meet the test and writes a finished definition. If there is any question, Barnhart has the final word.

Common and technical words then are assembled in one list and typed by a corps of housewife typists living between here and Chicago. The list goes back to the editors, who read it all, make corrections and cut. It then goes to Barnhart for complete reading and editing. The second typing incorporates changes. The third is generally the final manuscript.

After three to five years of work the new book is ready for the market.

Dry Congressman Gives His Constituents Dare

WASHINGTON (AP)—Rep. Burdick (R-ND) said today he will produce a pink elephant for anyone who can convince him liquor is beneficial.

The ex-football player, in a newsletter to constituents, said there is entirely too much drinking in Washington, and he continued:

"The people may think they need some stimulant to quiet their nerves in this cold war, but if there was ever a time when the people should have clear minds, it is now . . . If anyone can show me one beneficial contribution intoxicating liquor makes to the people of the United States, I will show you a pink elephant."

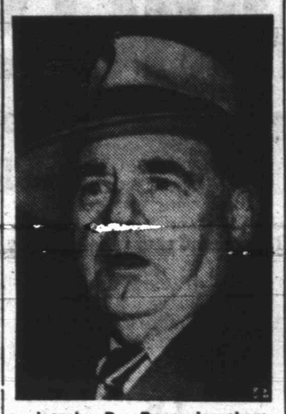

Joseph P. Ryan, longshoremen's union boss, finds himself in an uncomfortable pincers squeeze between his own American Federation of Labor executive board and the New York City crime investigating authorities. Ryan, shown here on his way to the New York District Attorney's office where he refused to sign a waiver of immunity pending further waterfront testimony, was given an ultimatum by the AFL to purge his International Longshoremen's Association of "crime, racketeering, corruption," or face expulsion of his union.

Money Set Aside For Road Near Lake Thomas

The State Highway Commission has set aside $100,000 for construction of a 19½-mile paved road around Lake Thomas, according to Howard County Judge R. H. Weaver.

In addition to the money allocated by the highway department, Borden County has pledged $50,000 and the Colorado River Municipa, Water District has pledged $25,000 the judge said.

The road will begin at an intersection on the Big Spring highway in Howard County, run north through Vincent, around the lake, and on into Borden County.

—WE GIVE—
S&H GREEN STAMPS
DERRICK BARBER SHOP

Soldier Admits Killing Another GI In Berlin

BERLIN (AP)—A U. S. Army sergeant shot to death by another GI in West Berlin Saturday night was identified by the Army today as Gerald Dalton Smith, 27, Woodville, Tyler County, Tex.

An Army announcement said Cpl. Lamar Simpson Jr., Ardmore, Pa., had confessed in writing to the slaying and had given this account of what took place:

Simpson caught a ride with Smith, who was driving a car in the city. As they were going along a street, he shot the sergeant with a .45 caliber pistol and stole $1,500 in military payment certificates from him. Then he went on to pick up a girl friend.

A German police patrol investigated the car after it had stood at a curb for two hours with its motor running. They found Smith's body slumped in the front seat.

First Lt. William T. E. Storey, Columbus, Ga., said Simpson and the girl came to his quarters with the gun and the blood-soaked military scrip. The lieutenant finally persuaded Simpson to surrender the gun and give himself up.

Final Rites Held At Methodist Church For Mrs. Martha A. Pate

Funeral services were to have been held for Mrs. Martha Ann Pate this afternoon at 3 o'clock in the First Methodist Church.

Mrs. Pate, 81, died in a local hospital Tuesday night after an illness of several days. The Rev. W. W. Adcock, pastor, was to have officiated assisted by the Rev. M. W. Clark, retired. Mrs. Pate whose home is at 2104 Twenty -sixth Street had lived in Scurry County for 56 years.

Pallbearers were to have been Joe Graham, Billie Vaughan, Bushy Hodges, R. M. Neichols, Billie Evans and John Watts.

Burial was to have been made in Snyder cemetery under the direction of Bolger Funeral Home.

Turkeys from South America were taken to Europe by the Spaniards soon after the discovery of America and the domesticated birds were taken back across the ocean to North America by English colonists.

For
24-HOUR
WRECKER
SERVICE
Call 3-3912
DENSON
SERVICE STATION

PEERLESS PUMPS
HI-LIFT — TURBINE — AND — JET PUMPS
WATER WELL DRILLING
G. S. TAYLOR DRILLING
Day or Night Service Phone 3-4751 Snyder, Texas

Seen in Vogue!
Nelly Don
Double-dividend Costume

Look what's happening to seersucker! Now it goes to town polished and tailored with shapely jacket; looks smart and right for informal wear when you wear the bare-top dress alone. It's Nelly Don's well-cut, dressmaker-banded costume featured in Vogue's "Americana" issue. Brown, grey red or green woven-stripe seersucker, 10 to 20 and 10½ to 20½. 17.95

Dunlap's
South Side of the Square
• CASH • CHARGE
• LAY-AWAY • BUDGET

Magic-Life
A new Life Bra
for the woman with a "not quite"
A or B bust who wants a fuller, firmer
look without loose padding!

You're not flat chested, but you're not a full A or B either. You don't want or need bust pads, but you do want a subtle touch of help. Formfit has designed this special Magic Life Bra with you in mind! It has all the exclusive Life Bra features you love—plus extra-full quilted pockets that round your bustline out to the look of a full A or B. No loose pads! Fits and feels simply wonderful! In light, comfortable, white nylon taffeta. Let us fit you today!

Magic Life Bra, shown 2.50
Other Life Bras, to 3.95

...the light way
to a pert and perky figure

So light you scarcely know you're wearing 'em. Yet so firm in dealing with unruly curves! No heavy bones in Skippies. Nothing to pinch, poke or bind. Formfit tailors them its own special way, to give you a whisper of control, a world of freedom. Girdles and panties in your length—a variety of elastics and styles. All easy to wash—quick drying. Come get your Skippies in a wardrobe for every daytime and date-time need.

Girdles and Panties from $5.00
Skippies Foundations from $5.00

P. S. If Grandma's a slimster, tell her she can wear Skippies, too. They're for "juniors" of all ages!