MICROPLEX
P.O. BOX 816423
DALLAS, TX
75381-6423

Pilot who fired on USS Stark sought

Caspar Weinberger seeking detailed account of event

WASHINGTON (AP) — Secretary of Defense Caspar W. Weinberger is calling upon Iraq to produce the fighter pilot who carried out the attack on the USS Stark without bothering "to find out what ship he was shooting at."

The defense secretary, speaking Wednesday night at a defense industry banquet, called upon the Iraqis to have the pilot "detail the events leading to the missile firing or firings, because we still don't know all the facts."

Calling Sunday's missile attack in the Persian Gulf "indiscriminate," Weinberger said, "I don't have any question in my mind that the pilot of the Iraqi aircraft meant to fire his missiles at the target he saw on his radar screen. He apparently didn't care enough to find out what ship he was shooting at, or he was reluctant to get close enough to make anything like a positive identification."

Meanwhile, controversy over the attack on the Stark was complicating the Reagan administration's plans to seek congressional approval to sell F-15 replacement jets to Saudi Arabia. Two senators criticized the Saudis for not intercepting the Iraqi jet, which was spotted on AWACS radar by U.S. Air Force and by Saudi personnel flying on patrol in the gulf.

Sens. Dennis DeConcini, D-Ariz., and Frank R. Lautenberg, D-N.J., introduced a resolution to disapprove the sale of 12 F-15s to the Saudis. DeConcini said he wants "more accurate and predictable assurances about (the Saudi) role in the Middle East peace process and as our ally."

Sources told The Associated Press the Reagan administration was holding off submitting its request for approval of the $500 million replacement jet sale, in part because of the stir over the attack on the Stark as well as fallout from the Iran-Contra hearings.

The White House and Weinberger defended the Saudi actions during the Stark attack and denied the royal kingdom refused a request to intercept the Iraqi jet. But by the time a Saudi ground controller secured authority to authorize two Saudi F-15s to carry out the intercept, the Iraqi Mirage F-1 had gotten away, Weinberger said.

The Snyder Daily News

Vol.40 No.18 | Snyder, Texas (79549) | 10 Pages, 25 Cents

$10,000 fine also...

Suspect now faces 99-years in prison in local rape case

A man found guilty of aggravated sexual assault Tuesday was given a 99-year prison term Wednesday by an 132nd District Court jury.

The verdict--which legally constitutes the same penalty as a life term--was the stiffest sentence available to the local jury and qualifies as among the harshest prison terms ever handed down in Scurry County.

Sentenced for the rape of a 22-year-old Snyder housewife and mother was Jaime Ortegon, 30.

In addition to the 99-year term, he was also fined the maximum allowable amount for the crime, $10,000.

The local jury, which heard testimony in the case both Monday and Tuesday, deliberated just over two hours in the punishment phase of the case. They returned their verdict Wednesday at 2:34 p.m.

The lesser sentence Ortegon could have received would have been 25 years in prison, a minimum term "enhanced" because of four previous felony convictions on his record.

The 99-year term was the maximum option because of the "aggravated" aspect of the assault, a legal definition which indicates the victim was made to fear for her life.

See Term, Page 9

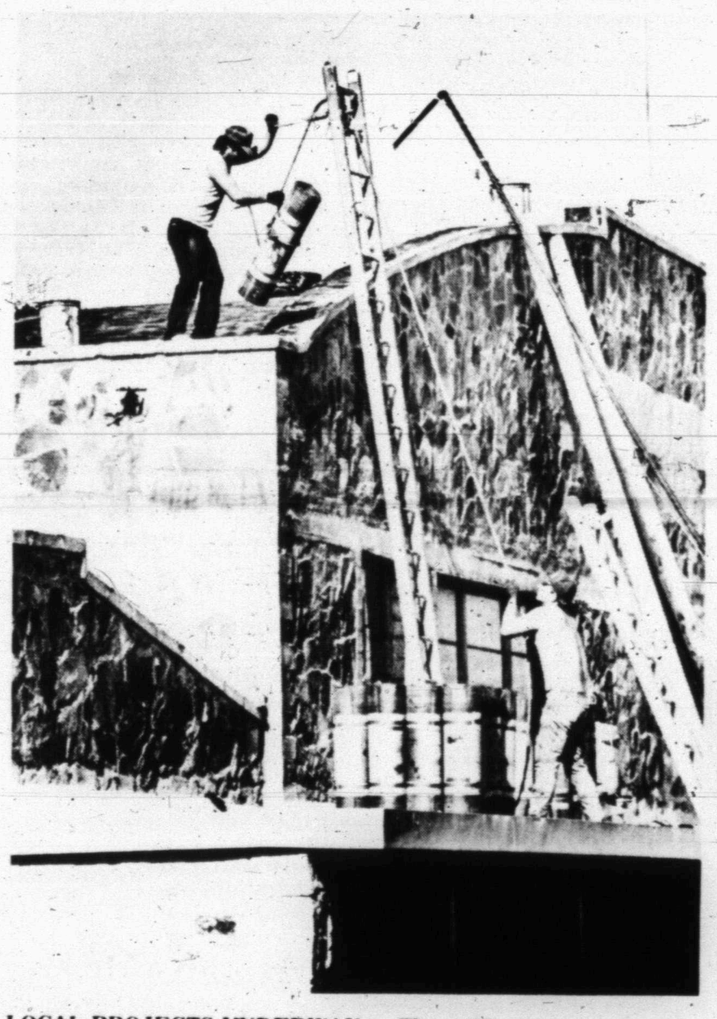

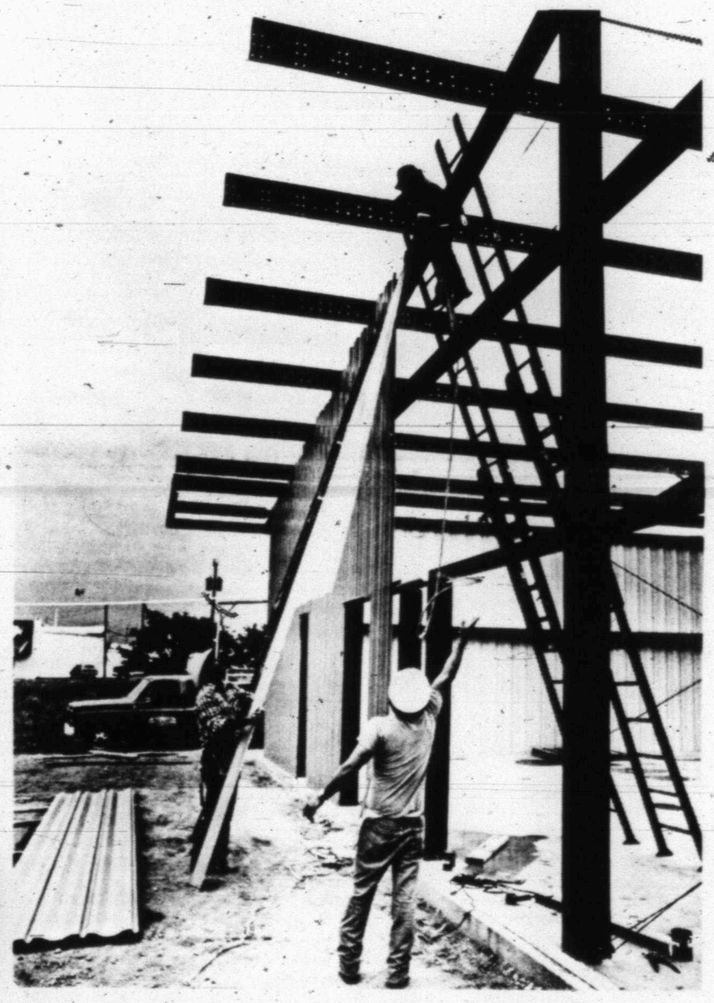

LOCAL PROJECTS UNDERWAY — The mild spring weather has allowed work on two local projects to proceed at a steady pace this week. At left, crews from Barr Roofing are shown hoisting materials to the top for the reroofing of the 55-year-old Travis Gym maintained by Snyder ISD at Ave. M and 28th St. At right, workers with Wadleigh Construction of Snyder are pictured hanging steel for the walls of the new education center at St. Elizabeth's Catholic Church. (SDN Staff Photos)

Senior events continue

The annual late night movie screening for graduating Snyder High School seniors is slated Friday night.

Beginning at midnight, the movie "Police Academy 4" will be shown for seniors at the Cinema I&II at the Snyder Shopping Center.

It is part of senior activities sponsored each spring by the senior parents committee. These began May 12 with the annual Powderpuff football game and pep rally.

Scheduled next for seniors will be the traditional steak supper due next Thursday, May 28. It will be at 7 p.m. in Towle Park.

The Friday following it, parents will offer a homemade breakfast to seniors at the First Baptist Church from 8 until 9:30 a.m.

This will precede graduation rehearsal at 10 a.m. May 29. The graduation ceremonies will be in the Scurry County Coliseum that night.

Beginning at 11:30 p.m. the 29th, seniors will have an all-night celebration at the Western Texas College athletic complex. A dance held in conjunction with it will go until 1:30 a.m. that night.

Other activities will include swimming, videos, racquetball, basketball, volleyball and bingo.

Door prizes donated by local merchants will be given away to seniors during the all night party--designed to be a "safe" entertainment for the graduating seniors.

Parents Committee members note any merchants who would like to donate door prizes should contact committee members at 573-2189 or 573-4077.

Tickets to get into the senior party will be available through the SHS counselor's office.

Seminar to profile government selling

Information regarding a new alternative for Scurry County businesses--selling both services and supplies to the U.S. Government--will be offered here next week during a seminar sponsored through the Snyder Chamber of Commerce.

The session is planned at noon next Wednesday at the Snyder Country Club. A registration fee of $10 is asked and locals should reserve a place by calling the chamber prior to 5 p.m. Tuesday.

Offering information will be Kathy Hawkins, economic development specialist for the recently opened Government Contract Procurement Center in Abilene.

She notes the center is a joint venture of the West Central Texas Council of Governments and the West Central Texas Private Industry Council.

Its purpose is to help business and industry by "exploring a new potential market for their goods and services."

Each year, they point out, the U.S. Government buys millions of dollars worth of products and services from small and large businesses and industry.

This includes services from construction to janitorial work, and products as diverse as fountain pens to weapons.

The center aids local businesses by "translating this complicated market into simple terms and by matching the government agencies needs with the local firm's capabilities," Hawkins said.

The center charges an annual membership fee and an hourly fee for consultation and service requests.

The membersip fee is on a sliding scale related to the number of employees and those who are current chamber members receive a 20 percent discount.

See Seminar, Page 9

Rendezvous slated for mountain men

Modern day mountain men from across the southwest are expected to gather for a Memorial Day primitive rendezvous near Fluvanna.

According to event organizer Mary Ellen Keith of Fluvanna, the participants, interested in recreating the lifestyle of American pioneers, are to begin gathering at the edge of the Caprock southeast of Fluvanna Friday.

The gathering will last through Monday with participants camped out in reproduction teepees and pioneer style canvas tents.

A variety of activities are scheduled for the weekend including black powder shooting contests and tomahawk throwing matches.

A trading post will be open at the rendezvous site with pioneer tools, clothing and other items offered for sale o. t

The public is invited to visit with the mountain men through the weekend.

From Snyder, those interested in visiting the rendezvous should go west on U.S. Highway 84 to the first Fluvanna cutoff, FM 612. They will turn left there toward

SeeRendezvous, Page 9

The SDN Column

By Roy McQueen

The feller on Deep Creek says, "Nothing is more frustrating than getting a second opinion that you liked less than the first."

There are all types of thieves.

The story Tuesday about the gas theft from a car in a bank employee's parking lot caused Billy McCormick to relate another theft incident that occurred a few years ago in Colorado City.

McCormick was talking to the owner of a service station. He noticed that a long-time employee was not there and McCormick inquired about him.

"Caught him stealing," said the owner. "Yeah, caught him stealing my wife's affections."

There seems to be no clear-cut presidential front-runners. The speculation was hot and heavy in the coffee shop after Gary Hart dropped out of the race following the flap about his involvement with a former beauty queen.

Lyle Deffebach, a senior member of the coffee group, observed that Ronald Reagan has spoiled us. Said Deffebach, "None of the present candidates look old enough to be president."

Lion C. A. McCown will do almost anything to promote his organization--to include taking a dive.

At last weekend's awards banquet during the district convention, District Gov. Max von Roeder was about to give McCown a plaque for his service as district treasurer.

Setting for the banquet was poolside at Willow Park Inn. As McCown and wife, Mary, were enroute to the head table, McCown plunged into the pool fully clothed.

A visiting Lion had made a wager with McCown and the splash netted $500 for Lions International Youth Exchange.

Thursday

May 21, 1987

Ask Us

Q. — Is there a procedure to recall a city elected official?

A. — Yes. The city charter allows for a recall election for any member of the council. The provision reads, "A petition stating the general grounds on which removal is sought shall be signed by qualified electors equal in number to at least 51 percent of those electors who voted at the last general municipal election or by 250 qualified electors, whichever is the greatest."

In Brief

Bomb blast

BEIRUT, Lebanon (AP) — A truck carrying gasoline blew up as it unloaded the fuel at a filling station in an east Beirut Christian residential district today. Police said one person was killed and two were wounded.

Authorities said they could not immediately say what triggered the explosion.

Fiji takeover

SUVA, Fiji (AP) — Backed by Fiji's paramount chiefs, coup leader Lt. Col. Sitiveni Rabuka tightened his grip on power today as Fijians danced in the streets and ethnic Indians remained behind locked doors.

Local

Pops tonight

The Snyder Junior High School choirs will be presenting the annual Pops Concert at 7:30 p.m. Thursday in Worsham Auditorium at Snyder High School.

The concert will include both solo and group performances by members of the seventh grade girl's choir, eighth grade girl's choir, boy's choir and the mixed chorale.

All four choirs will be combined into a chorus of 120 voices for the highlight of the concert, "Disney Spectacular."

That revue will feature 21 classic songs from Disney movies along with costumed dancers and soloists.

The program will last approximately 90 minutes and admission has been set at $1.50 for all seats.

6th reception

A reception for the sixth grade class at West Elementary will be held from 2:30-3:30 p.m. Monday in the school cafeteria. Family and friends are invited to attend.

Weather

Snyder Temperatures: High Wednesday, 89 degrees; low, 59 degrees; reading at 7 a.m. Thursday, 63 degrees; no precipitation; total precipitation for 1987 to date, 5.99 inches.

Snyder Area Forecast: Tonight, partly cloudy with a 20 percent chance of evening thunderstorms, a few possibly severe. Lows upper 60s. Wind south 10 to 15 mph. Friday, partly cloudy with highs upper 80s. Isolated afternoon thunderstorms but less than 20 percent chance of rain. Wind southeast 10 to 15 mph. Forecast for the memorial day weekend, partly cloudy with scattered afternoon and evening thunderstorms. Highs upper 80s and lows mid 60s.

Jury convicts woman of lying

LIVINGSTON, Texas (AP) — A woman whose testimony helped bolster her father's defense during his murder trial faces a maximum 10-year prison term after being convicted of aggravated perjury.

Vanessa Fontenot, 26, was convicted Wednesday by a jury that deliberated about three hours on the verdict. She stared ahead and showed no emotion when the verdict was read.

Her father, Hurley Fontenot, a former school principal who was acquitted of a murder charge in the same courtroom last year, waited outside.

Ms. Fontenot was charged in connection with testimony she gave during her father's trial. During that trial, prosecutors had unsuccessfully contended Fontenot shot football coach Billy Mac Fleming over the affections of a school secretary.

State District Judge John Martin said he will hold a hearing within 90 to 120 days to determine her sentence. She remains free on a personal recognizance bond.

"I know she is guilty, but the man who is responsible for this whole thing is going free," said Gloria Fleming, the slaying victim's mother. "I really think the wrong person is being punished."

Ms. Fontenot was accused of lying about the time she received a telephone call from her father the day Fleming was killed.

She told a Texas Ranger and a grand jury her father called the morning of April 12. But during her father's trial, she testified the telephone call actually occurred about 5 p.m.

She testified during her trial that she has honestly mistaken when she initially said the call was made in the morning. Ms. Fontenot said her memory was jogged after she saw an appointment book belonging to her boss.

Fontenot had told authorities he had gone to both airports in Houston in search of his daughter, who was supposed to be flying in from Austin for a visit. He said he then called her from Houston Intercontinental Airport about 5 p.m. when the search proved futile.

Legalization centers will be reviewed soon

EL PASO, Texas (AP) — The 22 legalization centers of the INS Southern Region will be reviewed in two weeks to determine whether staff will be reshuffled to meet the needs of high-volume areas, an official said.

The pace has been picking up through the 13-state Southern Region since the year-long amnesty program began May 5 and patterns are emerging that will dictate the personnel needs of each area, said regional legalization manager Bill Zimmer.

"We're going to be modifying some of our offices and transfering those people to Dallas, San Antonio, Houston, Harlingen," said Zimmer. "We're going to review production of various sites so we can make adjustments."

Undocumented immigrants who have lived continuously in the United States since before January 1, 1982 are being given a chance to legalize their status under amnesty provisions in the Immigration Reform Act.

The amnesty program is being administered in four regions of the country — North, South, East and West. Fees for processing applications are $185 per person and a maximum of $420 per family.

The INS's Southern Region includes New Mexico, Texas, Oklahoma, Arkansas, Louisiana, Mississippi, Alabama, Tennessee, Kentucky, North Carolina, South Carolina, Georgia and Florida. Texas has nine legalization centers, Florida has seven, and the other seven states have one each, except for Arkansas, Kentucky, Mississippi and Alabama.

In a telephone interview from INS regional headquarters in Dallas Wednesday, Zimmer said the legalization center in Fort Lauderdale, Fla., has been a slow one so far.

CINEMA I & II
Snyder Shopping Center
573-7519
I 7:10 9:00 — II 7:00 9:00
MALONE R BURT REYNOLDS
EDDIE MURPHY BEVERLY HILLS Cop II R
THE HEAT'S BACK ON!
No Discount Matinees, No Bargain Nights, No Passes

HUNTER'S HEADQUARTERS
1987 Hunting & Fishing License
Thomas & Spence Permits
CASH LOANS
$50-$300
TIMELY PAWN
2409 Ave. R 573-9335

Astro-Graph

By Bernice Bede Osol

Your Birthday

Friday, May 22, 1987

In the year ahead, you are likely to assume a more active role in your social and organizational activities. Contacts you develop through these affiliations will benefit other areas of your life.

GEMINI (May 21-June 20) This could be a very tricky day for you moneywise. Prudent management of your financial affairs is essential if you hope to come out in the black. Know where to look for romance and you'll find it. The Astro-Graph Matchmaker set instantly reveals which signs are romantically perfect for you. Mail $2 to Matchmaker, c/o this newspaper, P.O. Box 91428, Cleveland, OH 44101-3428.

CANCER (June 21-July 22) When pursuing your ambitions today, be careful not to be too aggressive or too laid back. Either one of these modes could deprive you of success.

LEO (July 23-Aug. 22) Instead of standing back and finding fault with the way co-workers do things today, pitch in and help to get things running smoothly.

VIRGO (Aug. 23-Sept. 22) Subdue inclinations today to take financial risks in opposition to your better judgment. If things don't work out, you'll have only yourself to blame.

LIBRA (Sept 23-Oct. 23) Strive to be both fair and wise in handling people over whom you have authority today. Don't reward one person and ignore the others.

SCORPIO (Oct. 24-Nov. 22) Be mindful of how you phrase your comments today so that you don't create a situation that pits one listener against the other. Both may end up being upset with you.

SAGITTARIUS (Nov. 23-Dec. 21) You might be a trifle too possessive today. You're not apt to take polite measures to disguise your true feelings.

CAPRICORN (Dec. 22-Jan. 19) It could prove unwise today to extend impromptu invitations to friends to come to your place without first consulting your mate. Be considerate.

AQUARIUS (Jan. 20-Feb. 19) For the sake of efficiency today, pace yourself sensibly where your work is concerned. The more you hurry, the greater your chances for error.

PISCES (Feb. 20-March 20) There may be a tussle over your purse today between your prudent instincts and your extravagant impulses. Try to make it at least a draw.

ARIES (March 21-April 19) A volatile, unresolved issue could be the basis for a nasty domestic dispute today. Don't be the one who provokes it.

TAURUS (April 20-May 20) Nurturing an old grudge is a self-defeating process. If you have to deal with someone today who displeased you in the past, try to make a fresh start.

© 1987, NEWSPAPER ENTERPRISE ASSN

Ted Bigham
Photography
573-3622

Dear Abby

GI's Maneuver for Wedding Ring Puzzles Estranged Wife

By Abigail Van Buren

© 1987 by Universal Press Syndicate

DEAR ABBY: After three months of marriage, I found out that from the time we were married, my husband had been molesting my 4-year-old son from a previous marriage. Of course, I kicked him out and filed for divorce so he's no longer with us, but I have a question for you: My soon-to-be ex-husband is in the U.S. Army, stationed in Washington state. His first sergeant signed him out of jail and under his custody. This first sergeant came to my apartment and told me that I would have to give my wedding rings back to my ex-husband because he still owes on them. I was told this was the law in Washington state.

I gave the rings to the first sergeant, but I thought that once someone gave you something, it was yours for keeps. Was I dumb to give back the rings?

TACOMA DUMMY

DEAR TACOMA: No. Merchandise is the property of the seller until it's paid for. Apparently your soon-to-be ex-husband defaulted on his payments, so the jeweler demanded the rings. If you didn't ask the first sergeant for a receipt, you should have. It's still not too late.

* * *

DEAR ABBY: Please tell "Washingtonian" that having an affair because sex isn't good at home isn't what it's cracked up to be! I know.

I am 33. My husband is 45, and a normal sex life for him is twice a year. (My birthday and our anniversary.) I thought it necessary to have an affair to satisfy my sex life, so I got reinvolved with an old boyfriend ("Albert" is 55). It was wonderful until Albert retired, and now I hardly ever see him because his wife keeps close tabs on him.

Now I'm more frustrated than before. I feel guilty when I see Albert and go home to my husband, and there's a terrible letdown when I can't get in touch with Albert.

So, my advice is to forget affairs. Everyone gets burned. I'm lucky I can still save my marriage. I'm trying counseling. Any suggestions?

SORRY I HAD AN AFFAIR

DEAR SORRY: Thanks for pushing for fidelity in marriage even though your husband thinks sex is a biannual celebration. "Affairs" are rarely worth the subterfuge, frustration and guilt. If you're into counseling you're on the right track. If your husband isn't into it with you, he ought to be.

* * *

DEAR ABBY: For the past four years I have been dating a wonderful woman. We share many common interests, we love each other and are contemplating marriage. One matter stands in the way. "Greta" is 6 feet tall and I am 5 feet 9. We have come a long way in adjusting to the height difference, but at times we are uncomfortable in public. I've noticed that Greta often wears "flats" on dressy occasions. This bothers me because I know how much she loves to wear heels.

Abby, are there any treatments to alter height? I would like to be about 3 inches taller. Greta has also heard that there is a form of surgery to decrease height. Any information you can provide will be greatly appreciated by both of us.

GRETA'S GUY IN GARDENA

DEAR GUY: I would be very leery of any kind of treatment or surgery that promised to alter one's height. Tell Greta to put her heels back on, and should anyone ask if it bothers you to be seen with a woman who is taller than you, say, "No, I don't mind looking up to the woman I love."

* * *

(To get Abby's booklet, "How to Be Popular: You're Never Too Young or Too Old," send a check or money order for $2.50 and a long, stamped (39 cents), self-addressed envelope to: *Dear Abby, Popularity, P.O. Box 447,* Mount Morris, Ill. 61054.)

Ag worker rules change said urged

WASHINGTON (AP) — Food processors should have the same right to hire aliens as temporary agriculture workers as farmers do under the new immigration rules, U.S. Rep. Larry Combest said Wednesday.

The beef, poultry and dairy industries are precluded from hiring aliens under a new program designed to allow employers to hire foreigners if American workers are not available and at wages that would not undercut American workers.

Combest, R-Lubbock, wants to get Labor Secretary William Brock to revise recently announced guidelines for alien workers and has been joined by 37 congressmen, 16 of whom are fellow Texans.

"As members representing agricultural employers, we are very concerned about the impact that these regulations will have on American agriculture if they are finalized in their present form," stated a letter the congressmen sent to Brock Tuesday.

"We understand the need to protect jobs for American workers, but there is also a need to ensure that agricultural employers have an adequate workforce when American workers are not available," the letter stated.

In 1485, England's King Richard III was killed in the battle of Bosworth, ending the War of the Roses.

THE SNYDER DAILY NEWS

Published each Sunday morning and each evening, except Saturday, by Snyder Publishing Co. Inc., at Snyder, Texas 79549.

Entered as second class matter at the post office at Snyder, Texas, Publication Number USPS611-520.

SUBSCRIPTION RATES: By carrier in Snyder, $4.77 per month.

By mail in Scurry and adjoining counties, one year $53.17, balance of Texas, $67.00 and out of state, $63.00.

Roy McQueen, Publisher
Donny Brown, Managing Editor
MEMBER OF THE ASSOCIATED PRESS

The Associated Press is exclusively entitled to use for republication all news dispatches in this newspaper and also local news published for republication of special dispatches.

Memorial Day Sale

25% Off All Merchandise

Friday, Saturday & Monday

TOYS GALORE

573-2927
1912 37th St.
Shopping Center

MEMORIAL DAY

The Following Financial Institutions will be closed

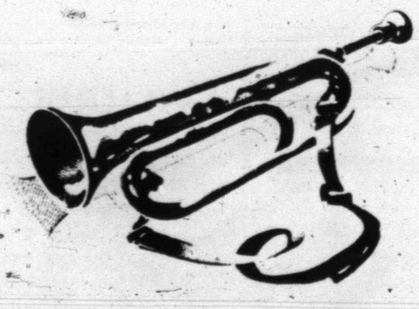

Monday May 25, 1987 in observance of Memorial Day

Please transact your business accordingly.

Snyder Savings & Loan — Snyder National Bank
American State Bank — West Texas State Bank
Olney Savings

Pizza Hut.
DELIVERY
PHONE 573-4919
Available
4 p.m. til 10 p.m.
Sunday thru Thursday
4 p.m. til 11 p.m.
Friday and Saturday
Drivers Only Carry $20.00 Cash — City Limits

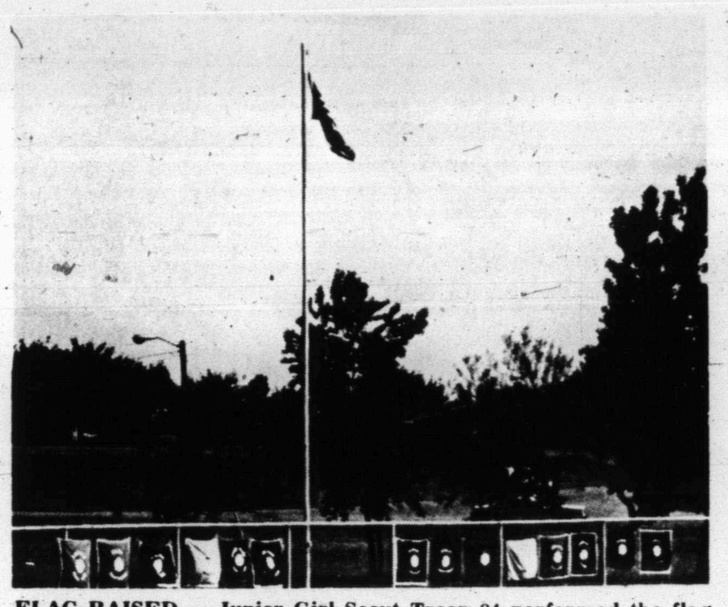

FLAG RAISED — Junior Girl Scout Troop 84 performed the flag raising Friday for the United Girls' Softball season opening. (SDN Staff Photo)

CWC MEETS — The Christian Women's Club met May 13 at the Snyder Country Club with Lorraine Frazier (center) as special speaker for the luncheon meeting. Margaret Drum (left) provided a special feature on accessories. Virginia Townsend (right) is the club special features chairperson. (SDN Staff Photo)

Community Calendar

THURSDAY

Overeaters Anonymous, a program for out-of-control eating; St. John's Episcopal Church Parish Hall; 2214 42nd St. All are welcome; the meeting is free; 4 p.m. For more information, call Joann at 573-9839.

Weight Watchers of West Texas, basement of First Presbyterian Church; 6 p.m. New members welcome and should register at 5:30 p.m.

Deep Creek Chapter ABWA, MAWC; 6:30 p.m.

Tiger Shark Swim Club, WTC; 6-18 years of age, 6:30-7:30 p.m.; for more information call Mike Harrison at 573-8511 ext 283.

Alateen, for the children of alcoholics; 7 p.m. For more information, call 573-2101.

Snyder Coin Club; West Texas State Bank community room; 7:30 p.m.

Scurry County Alcoholics Anonymous; Winston Park Building, off 37th St. in Winston Park; 8 p.m. For more information, call 573-4870 or 573-1357.

TRAVIS FLOWERS
1906 37th
573-9379

DAR TEA — The Daughters of the American Revolution presented a 10th anniversary tea at the Martha Ann Woman's Club May 16. Pictured from left are Karen Line, guest; Mike Line, featured speaker and Marie Line, hostess committee. (Club Photo)

DAR anniversary tea held

The Martin Preuitt Jr. Chapter of the Daughters of the American Revolution held a tea May 16 at Martha Ann Woman's Club in honor of the 10th anniversary of the local chapter. Some 55 members and guests were in attendance.

Sadie Longbotham, incoming regent, and Dot Casey, past regent, greeted guests in the receiving line. Helen Clark provided tea music on the piano.

Virginia Clark, organizing regent, welcomed guests and introduced Mike Line, featured speaker.

Line gave a presentation of the history of the Constitution in commemoration of the bicentennial of its writing. He pointed out that it was the first constitution of its kind to be written and consequently has been in service longer than any similar governing document.

He gave a sketch of each writer, mentioning the background, age and profession of each person involved in the formulation of the Constitution.

Line also enumerated the rights and privileges we enjoy through the Bill of Rights.

Louise Thompson was the general chairman for the tea with Johnnie Herod, Tizzy Hall and Lisa Oudt serving with her. Paula Gilbert and Dee Parham poured and Virginia Clark served at the history table.

The chapter began in April, 1977 and now has more than 40 members. To be eligible for membership, a woman must be 18 years of age or over and be descended from a man or woman who served as a sailor, soldier or civil officer in one of the colonies or states as a recognized patriot or who rendered aid during the battle. The applicant must then be approved by the society.

DIAL A DEVOTIONAL
573-8801

Swimwear
by
Sirena
40% Off
Friday and Saturday Only
Mildred's
2606 Ave. R 573-3301

4-H CLUB MEETS — The Canyon Reef Club met May 14 for a program on record keeping. They elected officers, made summer plans and used the "4-H Train" led by an adult to remind them of important points in record keeping. Pictured from left, front are Shawna Akins, Deana Schwarz, Debbie Schwarz, Jennifer Trevey, Charlie Busby, Carol Laman and John Busby. Back row from left: Kathryn Tate, leader, Scott Trevey, Kevin Tate, David Trevey and Janna Tate. (SDN Staff Photo)

Johnson Insurance Agency
2411 Ave. R
Snyder, TX. 79549
"We Insure Everything"
(915) 573-3821 573-9314

Benefit Concert Friday, May 22
To Benefit
The Continental Singers
given by
Stacey Hillis
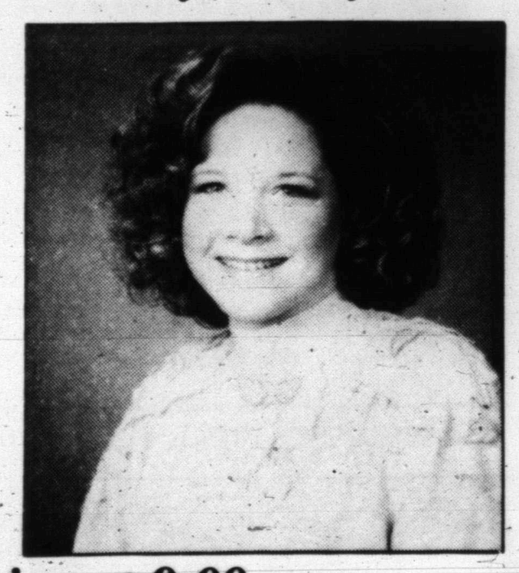
Concert Begins at 8:00 p.m.
at First United Methodist Church
2700 College Ave. Snyder, Texas
No Admission Charge Donations Will be Accepted
Shadra's would like to congratulate Stacey on her acceptance to Continental Singers Tour I, touring U.S., India, West Germany and Holland.

GRADUATION
GIFT PLEASERS

Men's Tennis Shirts & Shorts 9.97 2 FOR $19
One Group of Men's Sport Shirts Reg. 14.99 10.97
Young Men's Fashion Sport Shirts Values of 15.99 to 20.99 11.97 & 15.97

Junior Levi 905 Jeans Reg. 32.99 25.97

Large Selection Men's Knit Shirts Asst'd. Colors & Patterns 12.97
14K Gold Jewelry 75% Off

Large Group Junior Jams Reg. 12.99 9.97
Corona T-Shirts Reg. 10.99 8.97
Large Group of Junior Knit Tops Reg. 10.99 8.97

Men's Assorted Summer Wear Jams, Muscle Shirts 7.97
Junior Tank Tops & Jam Sets Reg. 14.99 8.97

Keep Cool Junior Tank Tops 5.99
One Group of Junior Big Tops Reg. 18.99 14.97
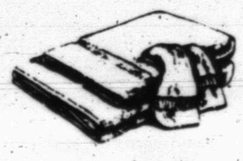
3 Pc. Embellished Towel Set Reg. 13.99 10.97
Large Selection of Beach Towels 5.99 & 9.99
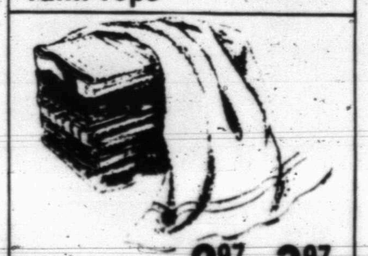
Large Group Bath Towels 2.97, 3.97, 4.97, 5.97
Quality is part of the bargain!
ANTHONYS
3210 College
Welcome

THE BORN LOSER · by Art Sansom

FRANK AND ERNEST · by Bob Thaves

EEK & MEEK ® by Howie Schneider

ARLO AND JANIS ® by Jimmy Johnson

FLASH GORDON ® By Dan Barry

WINTHROP ® by Dick Cavalli

Barney Google and Snuffy Smith ® By Fred Lasswell

BUGS BUNNY · by Warner Bros.

MR. MEN™ AND LITTLE MISS™ by Hargreaves & Sellers

ALLEY OOP · by Dave Graue

THE GRIZZWELLS™ by Bill Schorr

CAPTAIN EASY · by Crooks & Casale

PUZZLE NEA

ACROSS

1 Antiprohibitionists
5 Swollen
12 Courage (sl.)
13 Indistinct
14 Moody person
15 Lurches
16 Swerved
18 Time zone (abbr.)
19 Place for unclaimed mail (abbr.)
20 Medical suffix
22 Pork cuts
26 Statistician's concern
28 Title
29 551, Roman
32 Combine
34 Owed
35 Diamond State (abbr.)
36 Rocky Mountain park
37 Frothy brew
38 Pertaining to birds
40 Verb following "thou"
42 Affirmations
43 Paving liquid
44 Flying saucer (abbr.)
47 Article
49 Splendid
52 Trumpeting
56 Fishing net
57 Guilty regret
58 Computer language
59 Spice
60 Spring

DOWN

1 Made advances to
2 Drive out
3 Car part (2 wds.)
4 Arid
5 English broadcasters
6 South American animal
7 Belonging to us
8 Singer ____ Franklin
9 Three (pref.)
10 Even (poet.)
11 Dentist's degree (abbr.)
12 2005, Roman
17 Is excessively fond
21 Mrs. Washington
23 Sand lizard
24 Handle roughly
25 Sea pheasant
27 Hymn's finale
28 Hodgepodge
29 Normandy invasion day (comp. wd.)
30 Lifted (Fr.)
31 Dorsal bones
33 Toothed wheels
39 Houston team
41 Gum tree
43 Stiff
45 Pretend
46 To be ____ ____ to be
48 Charter
50 Air defense group (abbr.)
51 Barbara ____ Geddes
52 Feminine garment
53 Bernstein, for short
54 "— — my brother's keeper?"
55 Food fish

Answer to Previous Puzzle

O	B	I		M	C	C	O	Y		O	W	L
O	U	T		E	D	U	C	E		O	R	A
N	C	O		S	I	L	A	S		Z	E	D
A	K	R	O	N				E	D	E	N	S
			D	E	G		O	S	E			
W	O	K	E		O	W	N		W	O	E	S
A	W	E		M	O	I	S	T		D	L	O
V	E	E		E	D	D	I	E		O	L	D
E	D	N	A		L	E	D		T	R	E	S
			D	A	Y		E	T	O			
M	O	N	A	D				H	O	M	E	S
O	X	Y		M	O	W	E	R		O	C	T
D	E	E		E	V	A	D	E		O	T	O
E	N	T		N	I	C	H	E		D	O	W

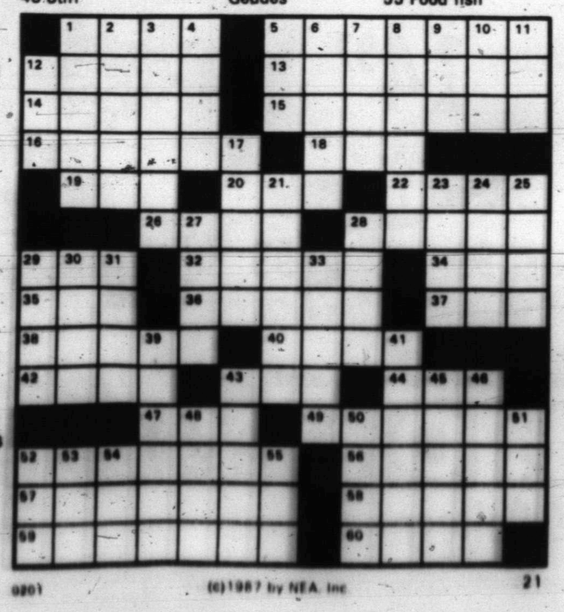

(c)1987 by NEA, Inc. 21

BLONDIE • by Dean Young and Stan Drake

KIT 'N' CARLYLE ® by Larry Wright

LAFF-A-DAY

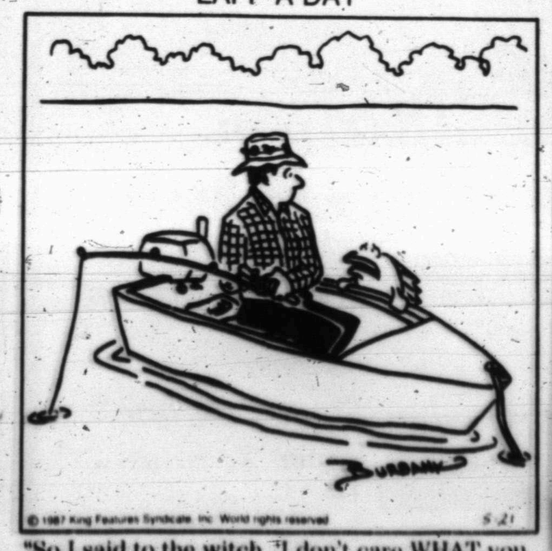

"So I said to the witch, 'I don't care WHAT you do, just cure this blasted athlete's foot before it drives me nuts!'..."

SNAFU® by Bruce Beattie

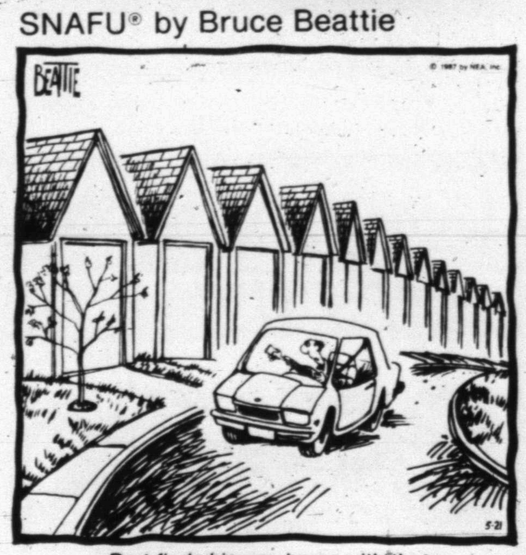

Bert finds his way home with the garage door opener.

DENNIS THE MENACE

"ALL I CAN FIND IS INSTANT COCOA. DON'T WE HAVE ANYTHING QUICKER?"

Makes no apologies...

Motta resigns as Mavs coach

DALLAS (AP) - Dick Motta refused to apologize for considering head coaching jobs elsewhere in the National Basketball Association and instead stepped down as head coach of the Dallas Mavericks.

"Friendship is never having to say you're sorry," Motta said in a terse, 1-minute, 43-second statement at a 5 p.m. CDT news conference Wednesday at the Mavericks' practice gymnasium.

After reading a prepared statement, Motta said, "Thank you," and walked out of the room, refusing to answer questions.

Motta had an 808-750 regular-season record in 19 seasons in the NBA with Chicago, Washington and Dallas. He was named NBA Coach of the Year with the Bulls in 1970-71 and won the NBA title with Washington in 1977-78.

Motta directed the Mavericks to a franchise-high 55 NBA victories and the Midwest Division championship in his seventh and final season with the club. But the team's playoff hopes ended quickly when the Seattle SuperSonics beat Dallas in four games.

Motta was upset at the criticism directed at him by Mavericks fans, and occasionally by the front office, because he turned his thoughts to other coaching jobs once Dallas was ousted from the playoffs. He removed himself from consideration by the Los Angeles Clippers but was still interviewing with the New York Knicks.

Motta was quoted by The New York Times as saying he was not sure the Mavericks could win a championship and that the Mavericks had not acquired the center they needed to compete for the NBA title.

The team received phone calls and mail protesting Motta's statements and some fans threatened to cancel their season tickets, Dallas General Manager Norm Sonju said.

Majority owner Donald Carter, who had said he felt Motta owed the Dallas fans an apology for the remarks attributed to him in New York, had summoned Motta to Texas and had given him until Friday to decide whether he would stay or continue to pursue the Knicks job.

Carter had said he thought Motta would stay in Dallas. Motta had a lifetime contract in Dallas. None of his contract terms was on paper; all of his negotiations with Carter were settled with a handshake.

Carter said he did not try to talk Motta out of the decision.

Carter, appearing with Motta, said he learned of Motta's plans only 12 minutes before the news conference began. Carter said he was "in a state of shock. This isn't what we expected today."

Dallas players were also stunned. Guard Derek Harper sounded bitter.

"I feel abandoned a little bit, Coach Motta just taking off and leaving like that. I respect Coach Motta and everything, but I just feel the way he just ran out on us is kinda low. It really is," Harper said.

Guard Brad Davis, a front-line performer for the Mavericks since Motta coaxed him out of the Continental Basketball League in Dallas' first season, said he was shocked.

Mitch Lee accepts post at hometown

Mitch Lee, boy's coach at Ira High School for the past five years, has accepted a similar position at May High School.

Lee is a native of May.

The Angelo State University graduate posted a 32-16-3 football record at Ira, while taking the Bulldogs to the playoffs last season and serving as runnerup two other times.

He will be replacing Ronnie Hawkins at May. Hawkins, who has been the head coach for the past six years, will become school principal.

"It's a good situation and one I couldn't afford to turn down," said Coach Lee. "May has made the playoffs nine of the last 12 years and their program is strong. I feel like they have the talent level coming back next year to be in contention to make the playoffs again."

Lee also coached boy's basketball and track while teaching four classes at Ira. His workload will include track, but not basketball at May, and he will instruct two classes.

Monty Jones will continue to coach boy's varsity basketball and will assist Lee in football and track.

"Their track program has been down some but that's one area we're looking to improve," said Lee, who won seven meet titles as track coach at Ira.

May has an enrollment of approximately 248 students - about double that of Ira.

"I've made a lot of friends here and in the area, and I think we've improved our athletic programs in the past few years. I hate to leave, but as I said, this is a good opportunity for me, to go back where I graduated from and coach," Lee said.

MITCH LEE

Baseball glance

By The Associated Press

AMERICAN LEAGUE

East Division

	W	L	Pct.	GB
New York	25	15	.625	—
Milwaukee	21	15	.583	2
Toronto	22	16	.579	2
Baltimore	20	20	.500	5
Detroit	18	20	.474	6
Boston	17	22	.436	7½
Cleveland	12	27	.308	12½

West Division

	W	L	Pct.	GB
Kansas City	22	15	.595	—
California	21	19	.525	2½
Seattle	21	19	.525	2½
Minnesota	20	19	.513	3
Oakland	20	19	.513	3
Texas	16	21	.432	6
Chicago	14	22	.389	7½

Wednesday's Games

Milwaukee 5, Chicago 1
Seattle 6, Baltimore 2
Minnesota 8, Cleveland 2
Boston 7, Kansas City 1
Detroit 6, Texas 4
California 5, Toronto 4, 10 innings
Oakland 7, New York 5

NATIONAL LEAGUE

East Division

	W	L	Pct.	GB
St. Louis	22	14	.611	—
Chicago	23	15	.605	—
Montreal	19	20	.487	4½
Pittsburgh	18	19	.486	4½
New York	18	20	.474	5
Philadelphia	15	21	.417	7

West Division

	W	L	Pct.	GB
San Francisco	24	16	.600	—
Cincinnati	23	16	.590	½
Atlanta	20	19	.513	3½
Houston	20	19	.513	3½
Los Angeles	19	20	.487	4½
San Diego	10	32	.238	15

Wednesday's Games

Cincinnati 6, Chicago 2
St. Louis 5, Atlanta 4
Pittsburgh 5, Houston 3
San Francisco 9, Montreal 7
New York 10, San Diego 3
Los Angeles at Philadelphia, ppd., rain

NBA playoffs

By The Associated Press

CONFERENCE FINALS

Tuesday, May 19

Boston 104, Detroit 91, Boston leads series 1-0
L.A. Lakers 112, Seattle 104, L.A. Lakers leads series 2-0

Thursday, May 21

Detroit at Boston

Saturday, May 23

Boston at Detroit
L.A. Lakers at Seattle

Fishin' report

WEST

ARROWHEAD: Water clear, 75 degrees, normal level; black bass fairly slow to four pounds; striper fair to five pounds on Shadraps trolling and drifting in deep water; crappie fair in 10 feet of water around brush; white bass slow; catfish fair in 6-7 feet of water on shrimp, worms and stinkbait.

BAYLOR: Water clear, normal level, some rain midweek; black bass good to four-pound average on black worms and Rat-L-Traps, minnows and waterdogs, a five- and six-pounder weighed in over weekend; crappie slowing; catfish slow.

GRANBURY: Water murky, 74 degrees, normal level; up to four inches of rain midweek; bass slow; striper slow; white bass fair to 20 fish per string; crappie slow; catfish good on trotline to four pounds on shrimp and chicken livers; yellow catfish good to 18 pounds on goldfish and perch.

GREENBELT: Water clear, 65 degrees, normal level; black bass fair in 2-4 pound range on Countdown Rapalas and spinners; crappie fairly good to two pounds on minnows, Countdown Rapalas and spinners with strings to 10 fish; white bass slow; catfish slow; walleye fair in 2-3½ pound range on jigs with a nightcrawler trailer.

MCKENZIE: Water clear, 68 degrees, normal level; black bass fairly good to three pounds on topwaters, spinners, plastic worms; striper slow; crappie slow; white bass slow; catfish good to six pounds on trotline with live bait; walleye good to 7¾ pounds on chartreuse Okie Bug.

POSSUM KINGDOM: Water clear, 73 degrees, 13 feet low; black bass good to eight pounds on topwaters, Tiny Torpedoes, Lunker Lures; striper real good to 26 pounds on Pencil Poppers; crappie good to 1½ pounds on minnows with strings to 25 fish; white bass excellent with all you want on slabs, Flea Fly jigs; catfish good to 42 pounds, average about five pounds, on live bait, shrimp with trotline and rod and reel.

PROCTOR: Water clear, 74 degrees, two foot high; black bass good on jigs and curly tailed worms to five pounds in four feet of water; striper slow; crappie slow; catfish excellent to four pounds on trotline with worms and shrimp, drifting good, muddy river water best. Heavy rains midweek.

SPENCE: Water muddy from rains, 68 degrees, 15 feet low; black bass fairly slow; striper good on topwaters early to 20 pounds; crappie slow; white bass good using slabs to 10 fish per string; blue catfish good to six pounds on nightcrawlers.

TWIN BUTTES: Water clear, 77 degrees, five feet low; black bass fairly good to 5½ pounds on spinners; striper picking up to 10 pounds, 3 ounces with limits on slabs trolling; crappie good with full strings on minnows; white bass still schooling in middle of lake on slabs to 25 fish per string; catfish picking up to 42 pounds but mostly smaller; channel catfish good on minnows, goldfish, shrimp.

WHITE RIVER: Water clear, 68 degrees, lake full; black bass fair to six pounds on cranks; crappie good to two pounds to 10 fish per string on minnows; walleye good with limits, one stringer weighed 27 pounds, 7 ounces with big minnows fished on bottom; catfish good with several in the two pound range on rod and reel baited with large minnows.

Mavs begin search for Motta successor

DALLAS (AP) - Milwaukee Bucks Coach Don Nelson is the leading candidate to replace Dick Motta as Dallas Mavericks coach, the Dallas Morning News reported today.

The News, quoting informed sources, said the Mavericks plan to ask the Bucks for permission to interview Nelson.

Bucks owner Herb Kohl has said he would give any team permission to talk to Nelson.

"I think it's better at this point that I don't respond to any coaching situations," Sund said.

The sources indicated that the Mavericks probably would start with a list of at least six candidates, including Golden State coach George Karl. Others include former Phoenix coach John MacLeod, San Antonio coach and former Mavericks assistant Bob Weiss, Mavericks assistant Richie Abubato and Milwaukee assistant Del Harris.

NCAA Central regional pits plenty of experience, talent

AUSTIN (AP) - Like a group of old friends returning for a reunion, familiarity is the theme for the NCAA Central Regional baseball tournament.

All six teams that have made the trip to Disch-Falk Field for this weekend's tournament have plenty of playoff experience.

Host Texas, which is the top-ranked team in the country, is making it's NCAA-record 33rd playoff appearance and is trying to make it to the College World Series for the 25th time.

The Longhorns, 54-9 on the year, will face the Lamar Cardinals in the first round of the tournament at 7:30 tonight.

Lamar (40-17) will send David Poss to the mound in the opener after the senior righthander requested the assignment.

"David came to me last weekend and told me 'if we get to Austin and play Texas in the first game, can I have the ball,'" said first-year Lamar Coach David Perkins.

Poss, 9-2 with a 1.71 earned run average, will go up against Texas ace Curt Krippner who has not lost in 12 decisions in 1987.

Longhorn pitching had been suspect in the latter part of the season, but Coach Cliff Gustafson got two complete games out of his hurlers in the Southwest Conference tournament.

"None of our starters are in the category of a Greg Swindell (former Texas star now with the Cleveland Indians)," said Gustafson. "And beyond the top four there is no one we can really put a finger on."

"I look at this tournament as a den of rattlesnakes," he said. "All can hit you with a deadly bite."

In the first game of the tournament, at noon, Indiana State will take on the cinderella Houston Cougars, who finished fourth in the Southwest Conference regular season standings and have the most losses of any team here with a 37-22 record.

Indiana State, 44-16, makes its fourth playoff appearance after finishing second in the Missouri Valley Conference tournament.

Houston will send Jody Supak (11-1) to the mound in the opener, while Indiana State will counter with Mike Gardnier (13-3), who is just one win shy of setting a Sycamore career record for victories.

Oklahoma and Sam Houston State meet in the second game at 3 p.m.

The Sooners, who are making their 16th playoff trip and fourth in a row are 42-18 and finished second to Oklahoma State in both the Big Eight Conference tournament and regular season standings.

Sam Houston (42-16) won the Gulf Star Conference for the third straight year. This is the Bearkats first year of Division I-A competition.

Oklahoma will start Sherman Collins (8-5) in its first game, while Steve Sparks (10-0) gets the nod for Sam Houston.

Frank Chance of Tinker-to-Evans-to-Chance fame was known as the "Peerless Leader" when he played for and managed the Chicago Cubs.

MATCH PLAY WINNERS – Winners in this week's Ladies Golf Association Match Play Tournament were, left to right, bottom to top, Marjorie Briggs and Jo Sterling, first place in the Championship Flight; Joycelyn Holder and Kaye Cypert, second place, Championship Flight; Glenda Hollingsworth and Mary Blackmon, first place, First Flight; Colleen Duke and Barbara Yorgesen, second place, First Flight; and Suzy Reed and Marie Dollins, third place, First Flight. Not pictured are Doris Gard and Juanita Hester, third place, Championship Flight. (SDN Staff Photo)

Texas pays for Petry's 100th win

ARLINGTON, Texas (AP) - Detroit right-hander Dan Petry had been hoping to celebrate his 100th major league victory Monday when the Tigers opened a three-game series against the Texas Rangers.

But chills and a high fever postponed his attempt until Wednesday night.

It was worth the wait.

"This was a big one for me," Petry said after pitching the Tigers to a 6-4 win over the Texas Rangers. "I've been waiting a long time for 100 wins. Three figures is really nice."

The way things went for him in the first inning, it appeared he might have to wait a while longer before toasting No. 100.

Given a 1-0 lead in the top of the first, Petry served up a solo homer to Scott Fletcher and a 2-run shot to Pete O'Brien in the bottom of the first to fall behind 3-1.

"I felt so strong because I hadn't pitched in a while," Petry explained, "and the pitches weren't going where I wanted them to."

But in the fourth, veteran Detroit first baseman Darrell Evans hit a 3-run homer off Texas starter and loser Bobby Witt, 1-3, to give the Tigers a lead they never relinquished.

Petry, 2-3 on the year and 100-77 on his career, gave way to Mike Henneman in the eighth after the Rangers put two runners aboard with one out.

"I wanted to be there for the final out," said Petry, "but Sparky (Detroit manager Sparky Anderson) had to make the move."

"Dan did a really great job," said Anderson, whose team has won seven of its last eight. "Any time you can hold a team to four runs in this park, you've done a great job."

Witt left with his team trailing 4-3 in the sixth when he pulled a muscle in his pitching shoulder.

After the game, the Rangers said he was being placed on the 15-day disabled list.

"I hurt it on the last pitch I threw (to Billy Bean, who walked)," said Witt, who allowed five hits, walked five and struck out eight.

Mitch Williams and Dale Mohorcic followed Witt to the mound and combined to strike out 13 Detroit batters, a season high for the Texas staff in one game.

Tampa chosen as 1991 host

CORONADO, Calif. (AP) – In a vote of NFL owners Wednesday, Tampa was chosen over San Diego, Los Angeles, Anaheim and Miami for the silver anniversary edition of the Super Bowl.

Tampa, winner of a five-city derby to host Super Bowl XXV, could reap a $200-million economic windfall from the 1991 NFL championship game, according to task force officials from the western Florida city.

TV SICK? call 573-6421
411 E. Hwy
Expert Service on Most Makes
VHS VCR • TV • Stereo
Warranty Service for
• RCA • Zenith • Wards • Sears
RCA LITTON HITACHI
Sales Center
Since 1965
Snyder Electronics & Service

BIGGEST OMNI HEATER FOR THE BIGGEST HEATING JOBS
At 19,500 BTU's, OMNI 105 is ideal for extra large areas. Operates up to 18 hours on a single tankful of kerosene.
KEROSUN
TOM'S MARINE
310 E. Highway
573-6562

BOY'S CLUB "T-BALL" Signup
Boys 7 Yrs. Old as of 7-31-87
Signup Boy's Club
Mon.-May 18 thru Fri., May 22nd
Bring Birth Certificate
Fee $15.00

2nd Annual Open
Karate Championship
Full Contact Karate May 23, 8 p.m.
Scurry County Coliseum
General Admission $5 Box Seat $6 Ring Side $7
Tickets Available at the Door
(Open To Public)

Memorial Weekend Sale
(Friday May 22 thru Sunday May 24, 1987
Lay's Potato Chips . . . . Reg. $1.39 NOW $1.19
Coke, Diet Coke, 7-Up . . . . . 4 PK. 16 OZ. BTLS. $1.69
All Fountain Drinks . . . . 49¢
WE GIVE S&H GREEN STAMPS
Double Stamps on Wednesday
WE WELCOME CHIPS
TAYLOR FOOD MART
3400 College

GREAT PLACE TO BUY...SELL TRADE OR RENT 573-5486

the Classifieds!

Classified Deadline

4:00 p.m.

Prior to Day of Publication

Sunday & Monday, 4 p.m. Friday

Notice to Classified Ad Customers

All Ads are cash unless customer has an established account with The Snyder Daily News. Ads may be taken over the phone so that they may be processed but payments must be made prior to publication.

CLASSIFIED ADVERTISING
RATES & SCHEDULES
15 WORDS, MINIMUM

1 day per word	17¢
2 days per word	31¢
3 days per word	41¢
4 days per word	53¢
5 days per word	60¢
6th day	FREE
Each additional day 7¢ per word	
Legals, per word	18¢
Card of Thanks, per word	18¢

These rates for consecutive insertions only. All ads are cash unless customer has an established account with The Snyder Daily News.

The Publisher is not responsible for copy ommissions, typographical errors, or any unintentional error that may occur further than to correct it in the next issue after it is brought to his attention.

ERROR

The Daily News cannot be responsible for more than one incorrect insertion. Claims cannot be considered unless made within three days from date of first publication. No allowance can be made when errors do not materially affect the value of the advertisement.

All out of town orders must be accompanied by cash, check or money order. Deadline 4:00 Monday through Friday prior to any day of publication. Deadline Sunday & Monday, 4:00 p.m. Friday.

MISS YOUR PAPER?

Your Snyder Daily News should be delivered Monday through Saturday by 6:00 p.m.

Your carrier strives to give Prompt service, but should your paper be missing...

PLEASE Call
573-5486
Monday thru Saturday before 6:30 p.m.

020 ANNOUNCEMENTS

ANTIQUE OR NEW - Bring in or Call us for the Repair and Refinishing of your Clocks, Lamps & Furniture, Also Old Phonograph Record Players.
HOUSE OF ANTIEKS
4008 College
573-4422

HAIR CUTS, $5.00. Shampoo & Set, $5.00. Perms, (Including Haircut), Zotos $20.00-$27.50, Redkin, $30.00-$35.00. Men, Women, Children. Wednesday, Thursday, Friday. Call Carmen Clement or Jana Michalski at Pat Dennis Studio, 573-9888.

"JANA'S CUT ABOVE." May Specials, Haircut & Perm, $26. Haircuts, $7.00. (Men, Women, Children.) Jana Hillis, 409 32nd, 573-8681.

Classified Ads Call 573-5486

070 LOST & FOUND

LOST: Cream Colored Male English Bulldog with brown collar. Call 573-0848.

LOST: 1 Small White Dog. 1 Small Brown & White Dog. 8 months old. $100 reward. Each missing from Mitchell County. 728-5982 or 573-4111.

LOST: Black Brahma Cross Heifer. Around 500 pounds. Blue ear tag & brand on right hip. 573-3298. Between FM 1606 & 1607.

080 PERSONAL

HERBALIFE INDEPENDENT DISTRIBUTOR. Call me for products. Winnie Poyner, 573-3131.

I WILL Not be responsible for any debts other than my own.
(s) David C. Miller

LIFT A FINGER. Report child abuse. 1-800-252-5400 toll free statewide child abuse hotline.

MASTERCARD/VISA! Regardless of credit history. Also, new credit card. No one refused! For infor. call 1-315-733-6062, Ext. M-1542.

PHOBIA SUPPORT GROUP, 573-9750; Individual & Marriage Counseling, 573-8140. Ron Lepard, M.A., 1911 25th St.

let your words do the talking
573-5486

090 VEHICLES

BILL'S AUTO SALVAGE is now open. Late model used parts. Chevy, Ford, Chrysler, Toyota, Datsun. East Hwy. 180 at The Traffic Circle. 573-9569.

71 CAMARO for sale. $1200. Call 573-8083 after 5:00.

56 CHEVY. 4 door. $850 or best offer. 573-0875.

60 CHEVY, 4 Door, Runs good. Good Body. $450. 573-8240.

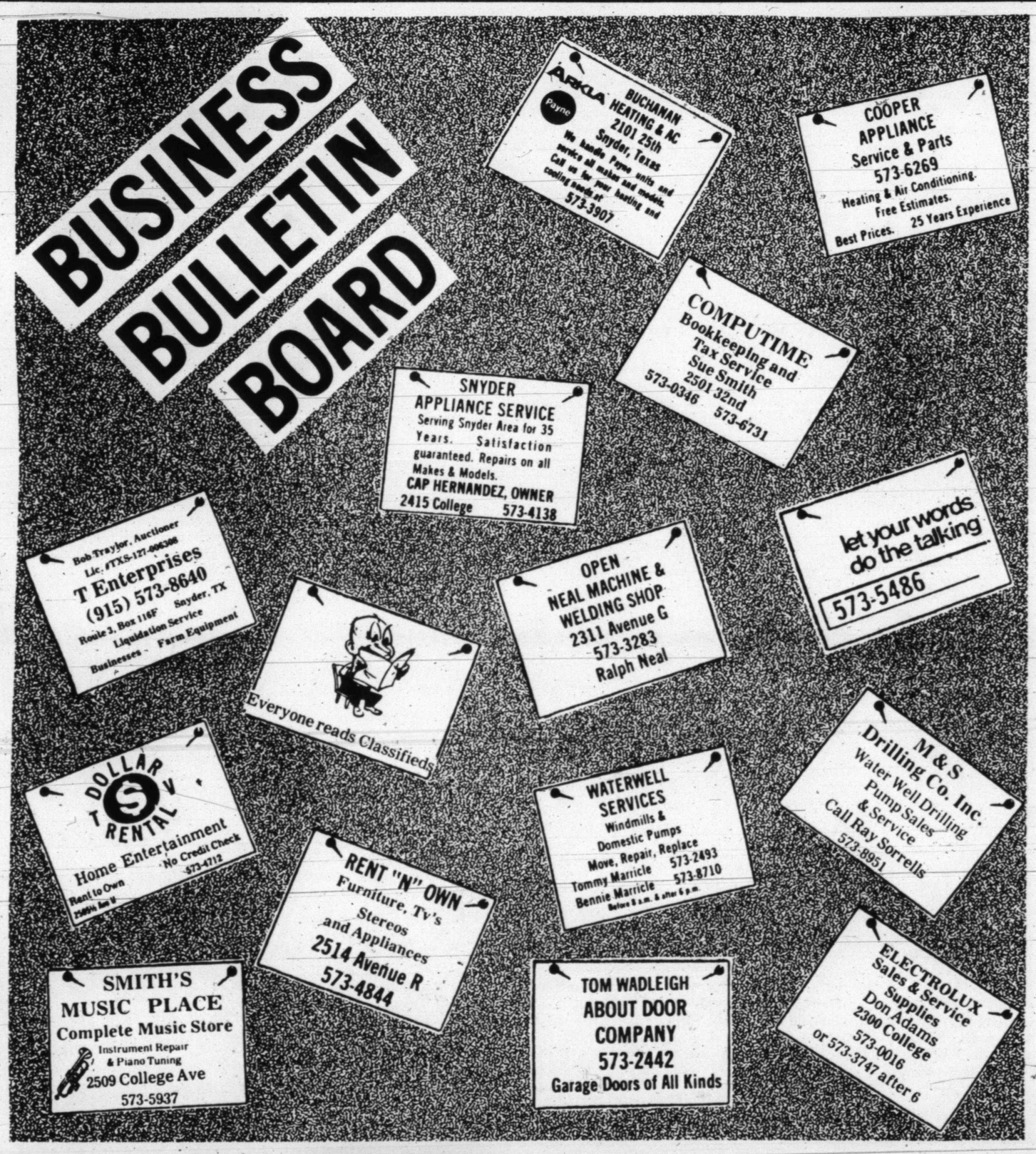

1980 CHEVY ½ Ton Silverado Pickup. 68,000 miles. PB, PS, Air, AM/FM Cassette, Tilt. Extra clean. $2750. 573-4372.

1979 DATSUN 280ZX. 5-speed, air conditioning, AM/FM, mechanically good. Call 863-2794.

1986 F150 SUPERCAB LARIAT. 351 HO, all extras, 14,000 miles. 573-0963.

FOR SALE: 1980 Berlinetta Camaro. New tires & stereo. Good condition. $2495. Call 573-0212.

73 FORD XLT RANGER, $1200 or best offer. Call 573-8760 after 5:00.

FOR SALE: 85 Dodge 50 Pickup. Side mount tool box, air, 4 speed. Only 18,000 miles. Very clean. See at 401 20th or call 573-9773. Priced to sell.

GRADUATION: 1986 Blue Iroc-Z. T.P.I. Call 573-5326 after 5:00.

1979 VOLKSWAGEN RABBIT, 4-speed, good tires, AM-FM Cassette. Clean. $1500. 573-4004, 573-7009 after 5:30.

GREAT PLACE TO BUY...SELL TRADE OR RENT 573-5486

091 VEHICLE PARTS

A&B AUTO PARTS: Specializing in used Auto Parts. Complete Engines & Transmissions, 304 Old Lubbock Hwy. Phone 573-1491.

110 MOTORCYCLES

FOR SALE: '82 Yamaha 1100 Maximum. Call 573-9647 after 5:00.

FOR SALE: Honda 185S, Dirt or Street Bike. Excellent condition. $500. 573-6560, 573-8724.

For Results Use Snyder Daily News Classified Ads Call 573-5486

150 BUSINESS SERVICES

BUD HOUSE, "THE LAWN MAN" is at Hinshaws. Mowing, Edging, Fertilizing. Call 573-8561 or 573-0654 for appointment.

For all Your ELECTRICAL WIRING needs, call Ed Blocker, 573-7578.

B & S SMALL ENGINE REPAIR: Mowers, Tillers, Edgers, Riding Mowers. Tune-Ups, $22.50. Free Pickup and Delivery. 573-9091, 573-2897.

CERAMIC TILE Contractors: Bath, Patio and Custom Designed Jacuzzi. New and Repair. Ed Burleson, 573-7969 or 573-7960.

Don McAnelly: Dump Truck Service. Top Soil, Sand, Gravel, Caliche. Do Yards & Drive-way Cleanup. Free Estimates. 573-3136.

EXPERIENCED YARD MAN. Light Hauling and Clean-Up. Have References. Please call 573-9634.

FOR SALE: Top Soil and Caliche, delivered. Call Eddie Don Floyd at 573-8333 or nights, 573-5235.

FOX CONTRACTORS: 573-3995. Free Estimates. General Repairs, Add Ons, Custom Cabinets, Acoustical Ceilings, Carpet Installed.

KRUGER ROOFING: Also Hang Storm Doors and Windows. For estimates, call 573-0243 or 573-3166, nights.

LAWN MOWER REPAIR. 711 30th. 573-7116.

LIGHT HAULING, Mowing & Tilling. Call 573-1360.

LAWN SERVICE: Mowing, Trimming, Edging, Hauling. Tractor available for Shreading. Ask for Dan, 573-0124.

NEW HOME Sewing Machines. Electrolux Cleaners. Quality Service all machines. Stevens. Charlenes Draperies, 573-6601 or 1-235-2889.

ROBBINS CONSTRUCTION: Metal Buildings; Barns; Carports; Porches; Composition, Metal Roofs; Metal, Wood, Wire Fencing. 573-8083.

REPAIR: Mowers, Tillers, Edgers. Blades sharpened and balanced. For Sale: Mowers, Tillers. 305 36th Place. 573-9539.

SHINGLES & HOT TOPPING. J's Roofing. 573-6983.

SHREDDING: LOTS OR ACREAGE. Call 573-7437.

Evaporative Cooler Service
19.88 Plus Parts
Western Auto
573-4911

160 EMPLOYMENT

HERBALIFE INDEPENDENT DISTRIBUTOR. Call me for business opportunity. Winnie Poyner, 573-3131.

LADIES IN SNYDER and surrounding towns can earn $50 or more a day. No parties necessary. Stanley Home Products. 573-8927, 573-8248. Call after 5:00 p.m.

NIGHT COOK from 5:00-10:00 p.m. Prefer Mature, Christian Woman. Apply in person at Sweet Shop, 2505 Ave G.

NEEDED: Full-Time, Part-Time Shift Work. Applications can be picked up at Skinny's, 37th St. & Ave E.

NOW TAKING applications for employment as house parent or couple (one may be employed elsewhere) for foster home. Salary, plus rent, food, water, scat furnished. Call 573-5610 from 10-3 for interview.

NEED LADY to help do Office Work on Auction Days. Must be able to make change. From 1-? days a month. Call Carol at 573-8640.

161 POSITION WANTED

LADY WITH Secretary, Receptionist, Bookkeeping, Cashier, Sales experience needs a job. Phone 573-9777, ask for Myrna.

180 INSTRUCTIONS

SWIMMING LESSONS: Mature & Experienced Teacher. Connie Courtney Taylor. June 1-June 20. Call 573-9664.

your advertising dollars do better in the classifieds

FURR'S INC.
Wanted:
Non-Food Assistant Manager
Must be experienced in all phases of Non-Food.
Only experienced persons need to apply.
Apply between 9:00 a.m.-5 p.m.
Monday-Friday
2912 College Ave. Snyder, TX

your advertising dollars do better in.....

the classifieds

210 WOMAN'S COLUMN

ANTIQUE OR NEW - Bring in or Call us for the Repair and Refinishing of your Clocks, Lamps & Furniture, Also Old Phonograph Record Players.
HOUSE OF ANTIEKS
4008 College
573-4422

ATTENTION LADIES: Stanley Home Products back in Snyder. Orders, Parties or Dealers welcome. 573-0418, 573-8927, 573-8248.

FOR FREE Facial or Delivery. Mary Kay Cosmetics. Colorado City, call 728-2146.

HAIR CUTS, $5.00. Shampoo & Set, $5.00. Perms, (Including Haircut), Zotos $20.00-$27.50, Redkin, $30.00-$35.00. Men, Women, Children. Wednesday, Thursday, Friday. Call Carmen Clement or Jana Michalski at Pat Dennis Studio, 573-9888.

PROFESSIONAL ALTERATIONS: Men & Women. Blanches Bernina, 2503 College, 573-0303.

RETA'S CAKE SHOP and TEXAS BAR-B-Q. Cakes for Weddings, Birthdays, etc. Carry out Bar-B-Q and CATERING. 208 East Hwy. 573-1546.

SOS OFFICE AND HOUSECLEANING Service, ask for Jeanie at Pickup Parcel and Post. 573-2708 or 573-4789.

220 FARMER'S COLUMN

CUSTOM PLOWING CHISEL: Tandem or Big Ox. $5.00 per acre. Call 573-6670.

BURT'S WELDING: Barns, Carports, Patios, Fencing, etc. By Bid or Hourly. Free estimates. Low rates. 573-1562.

On The Farm Tire Service
Goodyear Tires available at:
McWhorter's
1701 25th Street
Snyder, Texas 79549
Auto - Truck - Farm
573-4031

221 FARM EQUIPMENT

FOR SALE: 6 Rows of 804JD Planters. Good condition. Call 863-2315 after 7 p.m.

240 SPORTING GOODS

CRAPPIE MINNOWS, $1.00. Bass Minnows, $1.20. Friday, Saturday, Sunday and Monday ONLY! Also, Worms and Goldfish. ¾ mile West of Circle Inn Grocery on Lamesa Hwy.

MELTON'S SPORTING GOODS: 1900 West Drive (1 block west of KSNY Drive on 19th St.) We handle everything for Hunting & Fishing. Distributors for Pico Lures.

251 BOATS

CUSTOM MADE COVERS: boats, autos, etc. Clean and polish boats. Reasonable rates. Samco Services, 573-8053.

CLOSE-OUT ON ALL NEW BOATS & MOTORS: 20-40% off list price. Quality, 5.9 financing. Johnson & Mercury. IO's and Outboards. Glastrons, Galaxies, Deckboats and Lowe Aluminums. Tom's Marine, 573-6562.

GREAT PLACE TO BUY...SELL TRADE OR RENT 573-5486

260 MERCHANDISE

CONVALESCENT NEEDS
Wheel chairs. Walkers. Canes. Home blood pressure kits, Etc. Sales & Rentals.
Burgess McWilliams Pharmacy
3706 College 573-7582

2 COUCHES for sale. $60 & $50, make me an offer. Call 573-7124.

FOR SALE: Air Compressor, 80 gallon tank, heavy duty, 5 HP motor, excellent condition. 573-3877 after 5.

FOR SALE: Water Softener, used only 6 months. Come by 419 34th St. or call 573-3772.

FOR SALE: Color T.V., in good working condition. Call 573-9941.

FOR SALE: Spinet Practice Piano, $600. Honda XL175, $250. Honda XR100, $250. Motorcycle Trailer, $200. BMX Bicycle, $35. 573-0227 or 573-8088 after 4:00.

FREEZER FOR SALE: 1-31' Upright, $300; 1-23' Chest Type, $250. FIRM!! Call after 6:00 p.m., 573-3353.

HALF PRICE! Flashing arrow signs, $299! Lighted, non-arrow, $289! Unlighted, $249! Free letters! See locally. Call today! Factory: 1(800)423-0163, anytime.

MOVING: Across the Street or across Town. 1 Item or a Houseful. Call Pioneer Furniture, 573-9834.

QUASAR T.V.'s, all on sale. Free 5 Year Warranty. Instant Financing with approved credit. Low monthly payments. Also **"RENT TO OWN"** T.V.'s, VCR's, Satellites & Microwave Ovens. **STRICKLAND T.V. SERVICE, 2413 College Ave.**

RUUD WATER HEATERS for sale. First hour - free installation. Call 573-0963.

SUPER COMFORTABLE, rust velvet Couch with matching Ottoman, like new, $125. STROLEE Car Baby Seat, perfect condition, $35. Call 573-8626.

USED COLOR TV's. Portables start at $150. Consoles start at $175. Snyder Electronics, 411 E. Hwy., 573-6421.

WEDDING DRESS "Candlelight", size 9. Call 573-8234.

SNYDER BOOKSTORE & GIFT SHOP
closing out All Brass
(excluding engraveables)
Priced to go at
½ Price!!
West Side of Square

290 DOGS, PETS, ETC.

ALL BREEDS GROOMING: Scurry County Veterinary Clinic. 573-1717.

FOR SALE: Full Blood, Brittany Spaniel Puppies. Call after 5:00, 573-0463.

FOR SALE: Baby Parakeets, $5.00 each. All colors. Call 573-4448.

PARROTS, COCKATIELS, Bulk Bird Seed, Toys, Cages and Supplies. Scurry CB Sales, 304 E. Hwy. 573-0664.

UKC REGISTERED American Eskimo Puppies, $50. 1 Adult Male, $100. Call 1-915-728-2151, 728-3143. Shots & Wormed.

GREAT PLACE TO BUY...SELL TRADE OR RENT 573-5486

310 GARAGE SALES

BACKYARD SALE
3007 Ave I
Fri. & Sat. 8-5
Lots of everything

GARAGE SALE
1001 25th St.
Thurs. & Fri. 10 a.m.-
New cabinet, baby items, odds & ends.

GARAGE SALE
Fri. 8:30-?
Go over Roby Hwy, Bridge, turn left. Gray house on left.
Boys, girls, lg. womens & mens clothes, high chair, swing & carseat.

GARAGE SALE
2607 Ave H
Thurs. & Fri. till 5:00
All types clothes, car stereos, speakers, refrigerated air conditioner, misc.

GARAGE SALE
2709 Ave F
Friday morning
Lots of everything

let your words do the talking
573-5486

320 FOR RENT-LEASE

COMMERCIAL BUILDING FOR LEASE. Office, Warehouse, Large Fenced Yard. 624 Old Post Road. 573-6381, 573-0972.

FIRST MONTH FREE!! Key Mobile Home Park. Water furnished. 573-2149.

FOR SALE: Owner Financed. Like rent. Choice Mobile Home Lots. Large & Small with/without hookups. $40-$106 mo. 573-8963.

LEASE BUILDING: 3 Offices, 900 SF Shop, fenced yard. 1912 College. Available in June. 573-6381 or 573-0972.

LARGE COMMERCIAL Building located on South College Ave for sale or lease. 573-4123, 573-3544 days, 573-5545 nights.

OFFICE SPACE for rent. 1904 37th. 573-4909 or 573-5285.

STORAGE SPACES for rent. Murry Storage. 573-8635 or 573-7996.

FREE MOVE!!!
Royal Mobile Home Park, Hwy. 84 Bypass, 573-1711. We'll move your Mobile Home into the Park FREE and the 1st 6 months rent ½ price. Water Furnished. T.V. Cable available. We also offer Laundromat & Convenience Store w/Gas. Playground, RV Complete Hookups.

325 APARTMENTS FOR RENT

MUST SEE TO APPRECIATE: 2 bedroom, brick, Duplex. Central Heat/Air, built-ins. Single or young couple. 573-8633, 573-2797.

SUNSHINE VILLAGE
1 & 2 Bdrm Apts. 1 bdrm, $160 per mo. 2 bdrm, $225 per mo. All bills paid including cable for T.V. No pets, no more than 2 children in 2 bdrm. Laundry facilities. 306 28th St. Phone 573-1526 or 573-1512.

PHOENIX PLACE
4 PLEXES
1. All Units carpeted & draped.
2. All bills paid including T.V. cable.
3. Quiet neighborhood & neat yards.
4. Children & Small Pets welcome.
5. $225 for upstairs furnished.
6. $250 for ground floor furnished.

CALL 573-4468 or come by Office at 1918 Coleman

WESTERN CREST APARTMENTS
3901 Avenue O
573-1488 or 573-7681

Large 2 Bdrm Apts. 1 or 2 Baths. All Kitchen Appliances. Cable & Circulating Hot Water Furnished. Washer & Dryer Connections Furnished. Swimming Pool. Tanning Salon & Club House to Tenants. Playground Equipment for Little Ones.
YOU'VE TRIED THE REST. NOW TRY THE BEST!!!

Kingswood & Eastridge Apartments
One & Two Bedroom
From **$151**
Furnished & Unfurnished
MOVE IN NOW!!!!
No Security Deposit (With references)
$30 Off
Your Monthly Rent
For a limited time only!
Designer decorated, energy efficient with modern appliances, central heat and air. Laundry, large play area. Conveniently located near schools, churches, shopping. Resident Mgr.
Family Living At Its Best, In A Quiet Neighborhood.
100 37th St.
573-5261 573-5701
Equal Housing Opportunity.

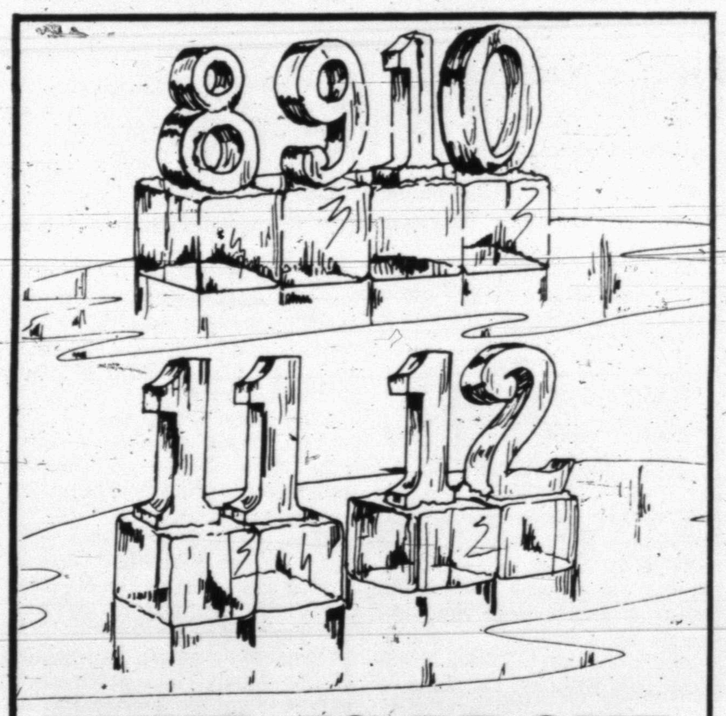

RUUD® IS *PROUD* OF THESE NUMBERS

They represent the range of the Seasonal Energy Efficiency Ratios of Ruud's central air conditioning units. The higher the S.E.E.R. number, the greater the energy efficiency, and the higher the efficiency, the lower monthly cooling costs will be.

If your present air conditioning unit was made more than 10 years ago, it's probably less efficient than any unit Ruud® now makes.

For example, even Ruud's budget model has a S.E.E.R. range of 8 or above, while Ruud's most efficient, the ADVANTAGE,™ offers S.E.E.R. numbers above 12, more than twice the efficiency of many older units.

Call today. Take Advantage and get Ruud's energy efficiency and save on cooling costs.

RUUD®

S.E.E.R.: The standard for measuring air conditioning efficiency.

COOPER APPLIANCE, A/C & HEATING
573-6269
TACLB004174
ENERGY ACTION SAVES MONEY

SECURITY FINANCE
573-1761

MOVING
effective May 23, 1987
to 2604 Ave R
(next to Mildred's, Southeast Side of Square)

We Thank You for your business and hope this move will enable us to better serve you.

Mary Garza, Manager

ESTATE AUCTION
Sale Time 10 A.M. **Saturday, May 23, 1987**
Sophie Klas Estate
1302 Bristol Drive **Sweetwater, TX**

Due to the time element involved, there will be no sale bills or further notice on this Auction. 7 Room House Full. Some Antiques and Modern Furniture. Lots of Glass including Fostoria and Heisey. Inspection Time 9 A.M.

Auctioneer: Grady W. Morris TXS 018-006785

Win A FREE 1-Year Subscription to The Snyder Daily News

Persons Subscribing or Renewing Subscriptions for 6-Months or more during May will have a chance for a FREE 1-Year Subscription.
Drawing to be held May 30, 1987.
Clip Coupon & Bring to The Snyder Daily News, 3600 College Avenue or mail to: P.O. Box 949, today!!

Name_____
Address_____
City_____
State_____ **Zip**_____

A similar drawing will be held each month.

By Carrier or Mail in County
1 Year: $53.17
6 Mos.: $27.34
(Tax included)

By Mail Out of County
1 Year: $67.00
6 Mos. $37.24
(Tax included)

your advertising dollars do better in.....

the classifieds

***Starts at $225**
**Furn. or Unfur.*
**Maid Service Available*
**1 or 2 Bdrms*
**1 or 1½ Baths*
**All Electric*
**Heat Pumps-lower util.*
**Central Heat & Ref. Air.*
**All G.E. Appliances*
**Garbage Disposals*
**No Frost Refrigerator*
**Dishwashers*
**Laundry Facilities*
**Located near Child Care Facility & Good School*
700 E. 37th
573-3519 573-3510
TOWN HOUSE APARTMENTS

1 BEDROOM FURNISHED apartment. Deposit required. No pets, no children. 573-9047.

DUPLEX FOR RENT: 2-1-w/-garage, fenced backyard. $325/-month. 573-0614 or 573-1231 after 5:00 p.m.

FOR RENT: 1 bedroom furnished Apartment. All bills paid including T.V. cable. $225 month plus $50 security deposit. 2010 26th St. 573-4268 or 573-4167.

FURNISHED, Utilities & SCAT paid: 1 bedroom, $210. 2 bedroom, $240-$300. 3 Bedroom with appliances only, $340. 573-8963.

FOR RENT: Bachelor Apartment, 2 large rooms, private bath & parking. Furnished or Unfurnished. 573-8666.

KITCHENETTE APARTMENT for rent. $175 month. $50 deposit. Bills paid. SCAT included. Call 573-9971.

WINDRIDGE VILLAGE APTS.
***1 bdrm.; 2 bdrm.**
***Convenient location between Cogdell Hospital & WTC.**
***Spacious 1 Story Apts.**
***Laundry Facilities.**
***Walk-in Closets.**
***Major Appliances w/Frost-free Refrigerators.**
***Individual Air & Heat.**
***Waterbeds Accepted.**
***Children & Small Pets accepted.**
573-0879

GREAT PLACE TO BUY...SELL TRADE OR RENT 573-5486

330 HOUSES FOR RENT

2 BEDROOM, Carpeted, Refrigerator & Stove. $100 deposit. $175 month. 3708 Noble Drive. Call 235-8880.

3 BEDROOM, 1 bath. CH/A. Central Vac. Greenhouse. Storage Building. Fenced Backyard. $375/mo. $200/dep. 573-3040.

2 BEDROOM, Utility, Fenced Yard, Refrigerated Air. Available June 1. $275/mo. Call 573-2141. After 6:00, 573-3192.

FOR RENT: 2 bedroom, 1 bath, fenced yard, C/H, R/A. 401d West Snyder. $350/mo. 573-1231.

$325 MONTH. 3207 40th. 3 bedroom, 1 bath, refrigerated air & central heat. 573-0757.

NEAT 3 Bedroom House, Partially furnished. Evaporative Cooler. Carpet. $240 month. 1610 27th. 573-5027.

RUIDOSO: 3 Bedroom Cabin in Cedar Creek. 7 days, $150. 3 days, $90. Phone 505-257-5951.

335 MOBILE HOMES FOR RENT

2512 AVE M: 2 bedroom, 1½ bath, unfurnished Mobile Home. Beautiful fenced yard. Washer, Dryer. $225 month. 573-9001.

BILLS PAID: 2 bedroom, 1 bath, furnished Mobile Home. $60 per week. 2506 Ave M. 573-9001.

NICE MOBILE HOMES starting at $150 per month. Furnished or Unfurnished. Clean. Cable paid. 573-9001.

I CAN HELP! Tired of renting? Come and see me. I have New, Used and Repo Mobile Homes. Call Marty, 915-695-3270, collect.

-0- LITTLE CREDIT! NO CREDIT, BAD CREDIT, MARTY, 915-695-3270.

UNFURNISHED TRAILER for rent. 2 bedroom, 2 bath, fenced backyard, carport. $300 month. 573-2556.

GREAT PLACE TO BUY...SELL TRADE OR RENT 573-5486

340 MOBILE HOMES FOR SALE

ALL KINDS of Used Homes and Repos for sale. Call Dianna at 573-5956.

1968, 12x64, BROOKWOOD, 3-1½; 1976, 16x60, Wickers, 3-2, 2 car garage, storm cellar, fenced backyard; 2-100x100 Lots. $29,000 or best offer. 573-8127.

1973, 64x14, Barrington Mobile Home for sale. 2 bedroom, 1½ bath. Call 573-1422.

1982 CHAMPION, 2 bedroom, 1 bath, China Hutch, all appliances, & underpinning. Can rent lot. Call 573-0635.

GUARANTEED FINANCING on all Mobile Home Loans. Call Dianna at 573-5956.

NEW 87, 16x76, 3-2, built-in stereo, microwave, television, coffee maker, even a blow dryer in the master bath. Only $265/-mo. We take trades. Call Dianna at 573-5956.

NEW 87 DOUBLEWIDE, 3 bedroom, 2 bath, vaulted, blown acoustical ceilings throughout, garden tub. $19,240 total price. Guaranteed financing available. Call Dianna at 573-5956.

TAKE OVER Payments on 1984 Nashua 2 Mobile Home. 2-2, central heat-air, appliances. 573-2855 after 3:00.

For Results Use Snyder Daily News Classified Ads Call 573-5486

360 REAL ESTATE

BY OWNER: For Sale Or Lease-Purchase, Trade Or Lease. Custom Built, Excellent Location On Towle Park Road, Unique Features, Spacious Floor Plan. 573-9780.

Lois Graves Realtors
3905 College
573-0614 573-2540

EXCLUSIVE
Large, 3-2-2, Work Shop & Greenhouse. Beautiful yard. 90's.
PRICE REDUCED
Nearly new & super sharp. 3405 Ave U.
QUALITY BUILT
New Home on 5 acres. Owner will take house on trade.
COLONIAL HILLS
3-2-2 Brick. Many extras. 90's.
CALL TO SEE
THESE LOVELY HOMES
2702 48th, 4500 Garwood, 4505 Garwood.
Linda Martin 573-1231
Mike Graves 573-2939
Lois Graves 573-2540

611 East Highway
JACK & JACK Realtors
573-8571
573-3452

3604 IRVING- has new carpet and new inside paint, 3 bedrooms, 1¾ bath, den w/-fireplace, brick.
3758 AVONDALE- is a real nice brick, with Fireplace, 3 bedrooms, 2 bath.
4103 KERRVILLE- 6 yrs. approx. 3 bedroom, 2 bath, double garage. Mid 60's.
FRESH AS A DAISY- New carpet & paint, owner financed, 20's.
EXCELLENT CONDITION- Sparkling Clean and PRICED RIGHT!! 3 bedr., 3701 Avondale - $57,000.
3203 IRVING- Price reduced and a neat contempory home, high 80's.
EXCLUSIVE AREA- Quality throughout. Spacious three bedroom with two living areas.
NEW LISTING EDGE OF TOWN- on three lots. Immaculate two bedroom with carport.
MUST SEE- three bedroom, brick, in good East location. Call for details.
WE HAVE listings on commercial property and country homes on small and large acreage.

Joan Tate	573-8253
Faye Blackledge	573-1223
Lenora Boydstun	573-6876
Dolores Jones	573-3452
Howard Jones	573-3452

CEDAR CREEK Location. 3 bedroom, spacious living area. Will consider trade. Call 573-7484. No answer, call 573-9059.

ASSUME FHA Loan. Low down payment, 3 bedroom, 1 car garage, refrigerated air. 2102 40th. Call Wenona Evans. 573-8505, office. 573-8165, home. Elizabeth Potts Realtors.

City REALTORS
4610 College Ave.
573-7100 573-7177

Above $100,000
WEST 35TH- 4-3½-3, large den, nice yard w/pool.
WELL DECORATED & Landscaped, sprinkler system, pool. On El Paso.

$75,000-$100,000
REDUCED- 3-2½-2, brick, near park.
WEST 30TH- 3-2-2, w/land.
3-2-2- corner lot, F.P., custom drapes & fans.
BY APPOINTMENT- 3 bdrm, formal liv. & din.
REDUCED ON 48TH ST.- Pool, Hot Tub.
5 ACRES- w/3 bdrm, basement & barns.

$50,000-$75,000
3 BEDROOM- Nice home, near schools.
3-1¾-2- Brick, one acre, at Ira.
4-3 BRICK- playroom, CH&A, w/drapes.

$30,000-$50,000
2-1-1 HOME- nice Yd., trees, 40th.
2-1 CH&A- new roof, on Dalton.
3 BDRM- good loc. w/lots of extras.
2-1 IN IRA- CH, metal siding.
3-2-2 SHED- liv. & den, 6 ft. fence, 41st.
FENCED YD- 1107 Ave T. Shop & houses.

Under $30,000
1501 AVE R- corner lot, 2-1-1 carport, insulated, w/siding.
3215 40TH- 2306 29th, 3104 37th, 2800 42nd, 313 34th, 219 34th.
WE HAVE Land Lots & Commercial Buildings, all Prices.

Clarence Payne	573-8927
Pat Cornett	573-9488
Randy Rogers	573-2904
Sandy Harlan	573-2989

FOR SALE: 6.7 Acres. Round Top Acres. City Water, County Road. Will consider trade for equity. 573-6110.

50'x100' FENCED Corner Lot. $2500 cash or $3000 financed. Call collect 806-273-5464 or 806-274-2533.

STEVENSON REAL ESTATE
4102 College
573-5612
573-1755

4004 IRVING.. price reduced. Close to park. 3-2-2. $60,000.00.
4701 EL PASO.. just redone, 3-2-2, $80,900.00. Relocation.
3111 EL PASO.. 8 lots, home, garage apt. $37,500.00.
SALE OR LEASE.. 3-2 edge west, water line, $650.00 mo. 90's.
BLACKSMITH SHOP.. land, bldg., equipment, $10,000.00.
80 ACRES.. northeast, mostly cultivated, $500.00 Ac.
2317 SUNSET.. 3 bedroom, excellent location, mid 30's.
OWNER FINANCED.. 3733 Rose Circle, low 20's.
3003 39TH.. 3-2-1, new carpet, 1800', low 50's.
415 30TH.. mid 20's.
BRICK NORTH.. owner financed, 1 acre plus, $30T.
COLONIAL HILLS.. 2803 35th, new roof, reduced to 90's.
2807 AVE U.. brick, close to town, reduced mid 30's.
3215 40TH.. under FHA appraisal, low down, 20's, corner.
IRA.. land, $300 to $750 Ac.
COLONIAL HILLS.. corner 3-2-2, large den, 2609 35th.
4500 GARWOOD.. reduced.
CLOSE TOWN.. 2 homes, 1 brick, total $40T, corner.
COLONIAL HILLS.. 2805 36th, reduced to 50's, 4-3.
2109 MONCRIEF.. 2 mobile homes on 5 lots, $28T, owner fin.
EAST.. 211 34th, extras, $35T.
BASSRIDGE.. 3-2-2, brick, 2808 47th, mid 70's, corner.

Joyce Barnes	573-6970
Margaret Sherrod	573-3606
Sandra Graves	573-3911
Janet Lay	573-8269

Elizabeth Potts Realtors
573-8505
College Ave. & 30th

ROUNDTOP ACRES- Beautiful custom built w/acreage.
JUST LISTED- 4 bdrm, 4 bth, 2504 30th St. $160,000.00.
FIRST CLASS- Homes in 60's and 70's. 4509 Fredonia, 4110 Jacksboro, 3402 Jacksboro, 4004 Irving, 2906 El Paso, 4107 Kerrville.
REDUCED- 4 bd, 3 bth, 2805 36th St. 50's.
SOUTH OF TOWLE PARK- Lovely home, nice features, reduced.
LARGE TWO STORY- West 37th, hot tub, out of city limits, reduced.
GORGEOUS- 2 yr. old custom designed home, formal dining, Owner will finance. 5601 Cedar Creek.
RELAX AT HOME- Hot tub, pool, gazebo, modern, 2702 48th St. 90's.
CORNER LOT- Nice home in Colonial Hills Addn. Good storage. Nice Yard.
FAMILY HOME- Just off West 30th, 3 bd, 2 bth, off., sunroom, 3 cp, for sale or lease.
LOVELY HOME- with acreage, just out of city limits.
WESTRIDGE DRIVE- 3 bd, 2 bth, 2 c gar., sprinkler system.
NEW LISTING- 3782 Dalton, 2 bd, 1 bth, Ref. Air. 30's.
PRICED TO SELL- 2 and 3 bd. 3702 Highland, 3010 39th, 3741 Rose Circle. 20's.
HOME W/BUSINESS LOC.- 2402 & 2404 Ave L. 30's.
NORTH- 208 Elm, 3 bd, 20's.
NEAR STANFIELD- 2203 44th, 3 bd, 40's.
EXCELLENT BUSINESS OPPORTUNITY- 3 bd home with established business. Call.

Temi Matthies	573-3465
Wenona Evans	573-8165
Margaret Birdwell	573-6674
Loyd Hatcher	573-5891
Elizabeth Potts	573-4245

COMMERCIAL BLDGS- 2011 25th St. 140' Frontage. $27,000.00. or Lease.
NEW ON MKT.- 4-2-2, Den, Fpl., L.R. Colonial Hills. Low 90's. NICE.
HIGHLAND REALTY
573-7107 573-1734

FOR SALE BY OWNER: 4 bedroom, 1 bath, carport. In Hermleigh. 863-2773.

BUYING? OR SELLING?
BEAVERS REAL ESTATE
100 E. Hwy.
Phillips 66 Center
PHONE 573-9472
*HOUSES FOR RENT.
*PRICED LOW - Nice 3 Bdrm Home. East School District.
*FOR SALE: 2 Bdrm, Garage, Fenced, NICE. North Ave C.
*BEAUTIFUL 2 Bdrm, Everything New and Immaculate.
*THE PRICE IS RIGHT on this Family Home. 3 Bdrm.
*ARE YOU LOOKING FOR COMMERCIAL PROPERTY? See our Boothland Lots.
*WE HAVE Rental Property for Sale.
*FARMERS, RANCHERS, We have just the places for you! Come and see for yourself.
BEAVERS REAL ESTATE
PHONE 573-9472
Jean Jones 573-2824
Forrest Beavers 573-6467

NEW LISTING: Colonial Hills. 4 bedroom, 2+ baths, 2 living, formal dining, beautiful yard w/-auto sprinkler system, huge covered patio, large storage building, space for RV, Boat, Etc. and more! Call 573-8234, Owner/Agent.

WOULD LIKE to assume payments on 3 Bedroom, 2 Bath, Brick Home. Call after 5:00, 573-4149.

let your words do the talking
573-5486

361 RESORT

LAKE LBJ, Colorado Arm, Waterfront Lots. Three at $375 per foot, thereafter at $450. (915) 388-3883.

362 FARMS & RANCHES

JEWEL of 7 Acres, 2½ miles on West 30th. Bermuda irrigated pasture. Pond. Large steel shed and pump house. Young Pecans, Mulberries, Apple Trees. Ideal home site with horses. 573-9968.

010 LEGAL NOTICES

REQUEST FOR BIDS ON TEXAS HIGHWAY CONSTRUCTION
Sealed proposals for 10.945 miles of fabric underseal and asphaltic concrete pavement from Hermleigh to 2.0 Mi. North and from Mitchell Co. Line to Hermleigh on US 84, covered by CSB 53-9-50 in Scurry County, will be received at the State Department of Highways and Public Transportation, Austin, until 9:00 A.M., June 9, 1987, and then publicly opened and read. Plans and specifications including minimum wage rates as provided by Law are available for inspection at the office of Billy E. Vernon, Resident Engineer, Snyder, Texas, and at the State Department of Highways and Public Transportation, Austin, Texas. Bidding proposals are to be requested from the Construction Division, D.C. Greer State Highway Building, 11th and Brazos Streets, Austin, Texas 78701. Plans are available through commercial printers in Austin, Texas, at the expense of the bidder.
Usual rights reserved.

Bridge
James Jacoby

NORTH 5-21-87
♠ Q 10 4
♥ A 8 5 3
♦ K 2
♣ A K 3 2

WEST
♠ J 8 7 3
♥ 6
♦ 9 7 5 3
♣ 10 8 6 5

EAST
♠ K 9 5
♥ K 7 2
♦ A Q 10 8
♣ J 9 7

SOUTH
♠ A 6 2
♥ Q J 10 9 4
♦ J 6 4
♣ Q 4

Vulnerable: East-West
Dealer: East

West	North	East	South
		1 ♦	1 ♥
Pass	4 ♥	Pass	Pass
Pass			

Opening lead: ♦ 3

East's chance to shine

By James Jacoby

Today you will see a skillful declarer in action. While you read on, give a little thought to how East should be a skillful defender. East won the opening lead with the diamond queen, cashed the diamond ace and then continued with a third diamond. Declarer won the jack, discarding a spade from dummy. Although he did not expect West to hold the heart king, South still tried that finesse. East won the king and played back a heart. Since East needed the spade king for his opening bid, declarer now led the queen of spades from dummy. Of course this was covered, and declarer won the ace. Now all the remaining trumps were played out. On the last trump, dummy held the spade 10 and the A-K-3-2 of clubs. West had to keep his spade jack, so he let a club go. Declarer promptly discarded dummy's spade 10 and cashed his club queen. Dummy's A-K of clubs took the outstanding clubs from the defenders' hands and dummy's last little club was a winner.

Declarer certainly did well to transfer the high spade from East to West by playing the queen from dummy, forcing East to cover. But there is a defensive counter to the end position. Instead of continuing diamonds, East must push clubs at the declarer at the second trick, and then again when he gets in with either the second diamond or the king of hearts. That breaks up any squeeze against West and consigns the contract to failure.

A new book by James Jacoby and his father, the late Oswald Jacoby, is now available at bookstores. It is "Jacoby on Card Games," published by Pharos Books.

© 1987, NEWSPAPER ENTERPRISE ASSN.

Genes are linked to breast cancer

BOSTON (AP) — Women who carry a single gene for a rare nerve disorder have a high risk of getting breast cancer, a finding that may help explain why the killer disease appears to run in families, researchers report today.

"Breast cancer shows a great degree of running in families," said Dr. John Mulvihill of the National Cancer Institute. "We would like to have a greater understanding of why. This could be a partial explanation."

The apparent connection between the gene and breast cancer was made by Dr. Michael Swift and colleagues at the University of North Carolina.

People who inherit two copies of the gene — one from each parent — get the disease ataxia-telangiectasia, or AT, which afflicts a few hundred Americans. Many people carry one copy of the gene and suffer no obvious ill effects.

Swift's study of 110 families of AT victims found that women relatives were seven times more likely to get breast cancer than the general female population.

Swift, whose findings were published in today's New England Journal of Medicine, said the research suggests that 7.5 percent of all breast cancer — or about 10,000 cases a year — could be attributable to the AT gene.

This estimate is based on an assumption arrived at by other researchers that 1.4 percent of all Americans carry the gene. However, no one knows the precise figure, so the share of breast cancer caused by the gene "could easily be anywhere from 5 to 20 percent," Swift said in an interview.

Many men and women are thought to have the gene, but there is no way to know who they are unless two of them marry and produce a child with AT. Then doctors can assume both parents have the gene.

Even though women who carry the gene appear to be predisposed to breast cancer, not all carriers get this disease.

Austin update

House begins hearings on taxes

AUSTIN (AP) — House leaders were prepared to begin writing a series of new tax bills today in the face of Gov. Bill Clements' threat to veto any tax increase greater than $2.9 billion.

"I told him that's your option and you have to make that decision," Lewis said of his last talk with Clements over the budget standoff.

Lewis said the House Ways and Means Committee would begin hearings today on proposed new and increased tax levies, including the taxing of professional services under the state sales tax.

He also said there may be new hope for a state lottery measure that was voted down by the House last week.

"A state lottery is about equivalent to a penny increase in the sales tax," Lewis told reporters. "I'm not a strong supporter of lottery but I am strong enough that I would rather have lottery than a tax increase."

Partial truck deregulation bill ok'd

AUSTIN (AP) — The Senate has voted to create a "rainy day fund" that Gov. Bill Clements claims could help the state avoid serious financial problems.

A proposed constitutional amendment to set up the Economic Stabilization Fund — sometimes called the "rainy day fund" — was approved 30-0 Wednesday and returned to the House with amendments.

The proposal would authorize the transfer of one-half of each biennium's unencumbered balance to the fund, as well as 75 percent of the amount by which oil and natural gas tax collections in the preceding year exceeded collections in the 1987 fiscal year.

"It would help prevent a repeat of the current fiscal problems that Texas is now facing," Clements said in reference to a projected budget deficit of $5.8 billion for 1988-89.

Boosters may be sued under bill

AUSTIN (AP) — Texas House members have advanced a bill that would let universities sue boosters who violate National Collegiate Athletic Association rules and get the school into trouble.

The bill would allow the schools to try to make the boosters pay for revenue lost as a result of NCAA penalties, such as loss of bowl game and television appearances.

The House did not add any amendments to the Senate-approved bill Wednesday before giving it voice-vote tentative approval with no debate. It now faces a final House vote that would send it to Gov. Bill Clements.

House sponsor Richard Smith, R-Bryan, said the bill would scare many boosters out of breaking the rules.

"The people who do this, who go out and pay money to prospective student-athletes to try to influence their decisions are, for the most part, people of means. They understand the threat of what this sort of a lawsuit could be to their net worth and estate," Smith said.

House answers telephone bill

AUSTIN (AP) — The House has voted preliminary approval to a local telephone service deregulation bill that a consumer group says could mean higher bills for many Texans.

In a voice vote and with no debate, the House on Wednesday advanced the measure that would deregulate competitive services offered by local phone companies.

Most of the services would be business offerings, and the bill does not directly effect basic residential service rates.

The vote sent the Senate-approved bill to a final House vote that would send it back to the Senate for review of House amendments.

Also Wednesday, a procedural problem postponed House debate of a long-distance phone service deregulation bill.

Under the local-service deregulation bill backed by the House, the Public Utility Commission would be allowed to decide what services are competitive and should be deregulated.

Markets Midday Stocks

NEW YORK (AP)

	High	Low	Last
AMR Corp	55⅛	54½	54¾
Ameritech s	79¼	78⅝	78⅞
AMI Inc	18	17⅝	17⅞
Am Motors	4⅜	4⅛	4¼
AmStand	39½	38½	39½
Amer T&T	25½	25¼	25⅜
Amoco	82½	81¾	81⅞
ArmcoInc	12	11⅞	11⅞
AtlRichfld	87⅜	86½	86⅞
BakerHugh n	20¼	19¾	20⅛
BancTexas	13-16	11-16	¾
BellAtlan	63	62⅝	62⅝
BellSouth s	36	35½	35¾
Beth Steel	15⅛	14¾	14⅞
Borden	54¼	53⅝	53¾
Caterpllr	51⅞	51⅛	51⅝
Centel	56⅜	55⅞	56⅜
Chevron	57½	56⅞	57
Chrysler s	35⅛	34⅝	34⅝
Coastal s	35	34½	34⅞
CocaCola s	39⅝	39⅛	39½
Coleman	34⅛	33⅞	33⅞
Colg Palm	41⅛	40	41
ComlMetl s	18¾	18¾	18¾
DeltaAirl	54	53½	54
DigitalEq	157¼	155	155⅛
DowChem	80⅞	80	80
DressrInd	28⅜	27⅝	28
duPont	110	109⅛	109¼
EstKodak	78½	78	78⅛
Enserch	24¼	24	24
EntexInc	15⅜	15⅛	15⅜
Exxon	89	87¾	88⅜
FederalCo s	44	43¼	43¾
Firestone	37⅜	36½	37⅛
FtBcpTex	3¾	3⅝	3⅝
FlowerInd	22⅞	22⅝	22⅞
FordMotr	89½	88½	89⅛
GAF Cp	46½	45⅞	46½
GTE Corp s	34⅞	34½	34⅝
GnDynam	62⅞	62¼	62⅞
GenElec	102	101¼	101½
GenElct wi	51¼	50⅞	51
GenMills s	51¼	50⅝	51⅛
Gen Motors	84⅜	84	84¼
GnMotr E	41¼	40¾	41⅛
Goodrich	50¼	49½	49¾
Goodyear	63¾	62⅞	62⅞
GtAtlPac	32⅝	31¾	32½
Gulf StaUt	7¼	7⅛	7¼
Haliburtn	36⅛	35⅞	36
HolidayCp n	20⅝	20	20⅜
HoustInd	32⅛	31⅞	32⅛
Interfst	5⅞	5⅞	5⅞
IBM	158¾	158	158⅛
IntlPaper s	44⅜	43¾	43⅞
JohnsJn	84½	83⅛	83⅛
K mart	58¾	58¼	58¾
Kroger s	31	30¼	30⅞
vjLTV Cp	5½	5⅛	5½
Litton Ind	91⅜	91	91¼
LoneSta Ind	34½	33⅞	34½
Lowes	24¼	23⅞	24
Lubys s	31¾	31¼	31⅜
MCorp	9⅞	9⅝	9⅝
Maxus n	11⅜	11⅛	11¼
MayDSt s	42¼	41⅛	42
Medtronic	90⅝	89⅝	90⅝
Mobil	46¾	46¼	46⅜
Monsanto	81⅞	80¾	81⅞
Motorola	54¼	53⅞	53⅞
Navistar	8⅝	7⅜	8
Nynex	61⅝	61¼	61⅜
PacTel s	23¼	23	23
PenneyJC s	49	48⅜	48½
Phelps Dod	34	33¼	33⅜
PhilipPet	15½	15⅛	15½
Polaroid	70¾	70	70⅝
Polaroid wi	35⅝	35⅝	35⅝
Primerica s	37	36½	36⅝
ProctGamb	89¼	88⅜	88⅜
PubS NwMx	31	30⅞	31
RepBankCp	24¼	24	24
Sabine	17	16¾	17
SFeSouPac	42⅞	42⅛	42⅜
SearsRoeb	51¾	51¼	51¼
SherwinWm	32⅜	31⅝	32⅜
Singer Co	40⅝	40	40¼
Southern Co	23	22¾	22⅞
Southland	46⅜	45⅞	46⅜
SwstBell	101⅞	100⅝	100⅞
SwstBell wi	34	33⅞	34
StdOil	74	73⅝	73¾
SunComp	62½	61⅞	62⅛
Tandy	39⅝	39⅛	39⅜
TemplInld s	56¾	56¼	56½
Tenneco	47	46⅜	46½
vjTexaco	37⅞	37	37⅝
TexAmBnch	14⅛	14⅛	14⅛
TexEastn	36¼	35⅞	35⅞
TexasInd	29⅝	29⅝	29⅝
Texas Inst	174¼	172¾	172¾
Tex Util	30⅝	30⅜	30⅝
Textron	59¾	59⅜	59⅝
Tyler	12⅝	12¼	12⅝
USX Corp	30⅛	30½	30½
UnCarbde	28½	28	28⅛
UnPacCp	74½	72¾	73⅞
US West	46⅛	45⅜	45⅞
UniTel	27⅛	26⅞	26⅞
Unocal	37⅝	37⅛	37⅜
WalMart	54¾	53⅞	54¾
WestghEl	59⅛	58¼	58¾
Xerox Cp	74½	74	74⅝
ZenithE	29	27¼	29

Hospital Notes

ADMISSIONS: Bill Sherrard, Rt. 3, Box 302-C.

DISMISSALS: Don Tucker Sr., Melanie Schwartner, Novela Johnson.

Births

Don and Carmen Timora are the parents of a baby girl, Tamara Nicole, born at 9:19 a.m. May 12 in Mitchell County Hospital, Colorado City. She weighed eight pounds nine ounces. Grandparents are Mr. and Mrs. J. F. Thielen and Mrs. Elmer Timora.

On Aug. 22, 1968, Pope Paul arrived in Bogota, Colombia, for the start of the first papal visit to Latin America.

Scared boys fled scene of bear attack

NEW YORK (AP) — An 11-year-old boy being mauled by two huge polar bears in their cage at a city zoo begged his horrified playmates, "Go get help! He's biting me hard!" before dying, said one of the survivors.

Tyree Modlin, 11, said Wednesday that he and Sammy Farraj, 10, ran from the Prospect Park Zoo after watching in shock as Juan Perez was partially devoured by the bears Tuesday night. They were too scared to tell anyone.

"I was afraid they might say I threw Juan in there," said Tyree, who had gone to swim in the bears' moat at the Brooklyn zoo on a dare.

Tyree and Sammy told investigators they entered the zoo to swim in the seal pool but instead decided to swim in the polar bears' moat on a dare.

Juan thought the bears were slow, timid and afraid of water. "Juan said the bears were afraid of people and besides, they wouldn't go near the water," Tyree said.

Tyree said only Juan and Sammy entered the cage because he was too scared.

"When the mother bear came after me," Sammy said, "I ran to get my clothes and went back outside the cage."

"But Juan started teasing it and throwing bottles and sticks. Then the father bear grabbed Juan by the shoulder and dragged him toward the cave. The two bears started to stretch his body," he said.

"Juan said 'Go get help! They're biting me hard!'" Modlin said.

Tyree said Juan began to cry, "but he looked so scared he couldn't even cry."

Cutting leads to city arrest

A 26-year-old Snyder man was being held in the Scurry County Jail Thursday morning in lieu of bond set at $10,000 on charges of aggravated assault.

Police were called to a family disturbance at the Bruno Perez residence at 2011 Ave. K at 1:14 a.m. Thursday.

Upon arrival, they discovered Ricky Perez, 27, had been slashed across the chest with a knife.

His brother Daniel was charged with inflicting the wound and taken to the local jail a short time later.

Ricky Perez was taken from the residence to Cogdell Memorial Hospital. He was said released from the hospital emergency room after doctors used 17 stitches to close the cut.

Obituaries

Ben Asbury

BIG SPRING--Graveside services for Ben Asbury, 65, of Big Spring will be at 10 a.m. Saturday at Trinity Memorial Park. He died Wednesday evening. He was born Oct. 16, 1921.

He had worked for more than 20 years as the purchasing agent for the pharmacy at Cogdell Memorial Hospital before retiring in October of 1986.

He is survived by a brother, J. R. (Bobby) of Big Spring; and a niece and nephew.

Jury acquits DWI suspect

A county jury acquitted a 31-year-old local man Wednesday in a misdemeanor DWI trial in Scurry County Court.

Found innocent of the offense was Larry Don Ballard of Snyder.

He was stopped by Department of Public Safety troopers last Jan. 10 because the vehicle he was driving had a defective tail light.

Ballard was represented in the case by Sweetwater attorney Lance Hall. County Attorney Mike Line represented the county and County Judge Bobby Goodwin presided.

Car-motorcycle in minor wreck

A minor car-motorcycle accident was reported in the 3400 Block of College Ave. Wednesday afternoon.

Involved in the 12:22 p.m. collision were a 1984 Honda motorcycle driven by Brandel Gay Hickman of Rt. 3, Snyder and a 1984 Chevrolet driven by Donald Howard Dollins of Rt. 3, Snyder.

No injuries resulted from the mishap.

Correction...

Information reported by the SDN Tuesday indicated this year marks the first time SHS students have advanced to the Top 10 level of finalists in the annual art contest sponsored by U.S. Rep. Charles Stenholm.

In 1984, two other SHS students advanced to the Top 10, Jeff Barrett and Rhonda Dusten. Barrett eventually finished fourth in the competition that year.

Seminar set next Wednesday

Continued From Page 1

The annual membership fee is $150 for up to 20 employees; $300 for from 21-50; and $450 for 51 and above.

For consultations and service, the fee is $30 per hour for members and $50 per hour for non-members. The center is located in Abilene at 917 North Judge Ely Blvd. Its telephone number is (915) 672-8582.

Minor theft is quickly cleared

Police investigated and cleared a misdemeanor theft report Wednesday evening.

Verlene White of 101 26th St. reported at 5:54 p.m. the theft of a chain saw, gas can and waffle iron from the garage at her residence.

Total value of the missing property was estimated at $276.

A 20-year-old male suspect in the case was identified and arrested on a charge of misdemeanor theft later in the evening.

All of White's property was recovered with the arrest.

City officers are also investigating a bicycle theft reported Wednesday morning.

Jacqueline Lowrance of 3004 Denison Ave. reported at 8:43 a.m. the theft of her daughter's 26 inch 10-speed bike from outside the residence.

The bike is thought to have been taken sometime between 5 p.m. Tuesday and 8 a.m. Wednesday.

Police logged five other misdemeanor arrests Wednesday including two suspects for being intoxicated on a premises licensed to sell alcohol, two for public intoxication and one for driving while intoxicated.

Rendezvous set this weekend

Continued From Page 1

Fluvanna, traveling 3 miles to the intersection of County Road 2194.

From that intersection, there will be signs directing visitors to the rendezvous site.

Prison term is 99 years

Continued From Page 1

Testimony indicated she was both struck in the face and threatened with a pair of scissors during the assault, which occurred in the early morning hours of Jan. 11 both at her residence and in a nearby field.

Because of the nature of the crime, state law mandates Ortegon must serve a minimum of 20 years in prison before he can be considered for parole, noted District Attorney Ernie Armstrong, who prosecuted the case.

Ortegon has been in the Scurry County Jail since his arrest by sheriff's deputies the day following the incident.

In the second day of the trial Tuesday, the same district court jury took less than one hour to find Ortegon guilty of the offense.

Testimony included an account of the attack from the 22-year-old victim.

Her testimony and the physical evidence gathered by investigating sheriff's deputies apparently helped sway the jury.

This included a photograph of a bite wound on Ortegon's finger which the victim said she administered as he was choking her.

In addition, the jury was shown the woman's bra--found by deputies in a field near her home--which was twisted into a tie knot. During her testimony, the woman said her attacker attempted to tie her ankles with her bra to keep her from escaping.

Serving as defense counsel for Ortegon was local attorney Jim Clark. Judge Gene Dulaney presided in 132nd District Court.

Free!

Student Work Ads

The Snyder Daily News is offering FREE Student work ads beginning June 1st to high school age and younger students.

Students looking for summer employment may run a student work ad FREE in the classified section

- Ads may be run for 6 consecutive days
- Students must be high school age or younger
- 15 words maximum
- Work Wanted ads only
- No phone orders
- All ads must be placed in person at Snyder Daily News office
- You may insert ads more than once

Clip and Bring to:
SNYDER DAILY NEWS
3600 College Ave., Snyder

I am a high school age or younger student

Name:_____

Address:_____

City:_____

I would like for my ad to read as follows.
(Place word on each blank)

_____ _____ _____ _____ _____

_____ _____ _____ _____ _____

_____ _____ _____ _____ _____

I understand that student work ads are FREE and will be run for 6 days each

Civil rights...

Major Senate fight predicted

WASHINGTON (AP) — The rhetoric and recriminations that preceded Senate committee approval of a 3-year-old civil rights bill offers a preview of what should be a long and bitter fight in the full Senate.

Tempers flared and patience ran short Wednesday as a small cadre of conservatives tried to work their will on the Civil Rights Restoration Act. But their efforts were in vain: the Labor and Human Resources Committee rejected all amendments and voted 12-4 to report the bill to the floor.

The lopsided, bipartisan vote represented a milestone in efforts to overturn a 1984 Supreme Court decision that sharply narrowed federal protection against discrimination.

"It's a tremendous civil rights victory that underscores the strong bipartisan support and momentum behind the restoration act," said Ralph Neas, executive director of the Leadership Council on Civil Rights.

"It's a great impetus and push," said committee chairman Edward Kennedy, D-Mass., adding he was surprised at the margin.

But opponents of the act, contending it goes far beyond restoration, said they intend to pursue amendments on everything from abortion to AIDS when the bill reaches the Senate floor.

"The battle has to be on the floor," said Sen. Orrin Hatch, R-Utah, who as Kennedy's predecessor blocked consideration of the bill for three years.

The bill has 58 cosponsors, two short of the number needed to cut off a filibuster. Senate Democratic leaders are anxious to have those 60 votes firmly in hand before bringing the bill to the floor. Senate Majority Leader Robert Byrd, D-W.Va., has said he hopes to schedule it early this summer.

The Supreme Court ruled in the case of Grove City (Pa.) College that the federal law barring sex discrimination in education covers only specific programs receiving federal aid, such as a college department, and not entire institutions. The Reagan administration interpreted the decision to apply to civil rights laws covering minorities, the aged and the handicapped as well.

Proponents of the restoration act say their bill will merely reinstate the institution-wide coverage meant by Congress.

Fowler & Associates

•Life
•Short Term Major Medical •Disability
•Individual Major Medical •Group Health

Joe Fowler 915/573-9318

5 YEAR WARRANTY FREE

TU9820AK
25" diagonal Console Color TV
Stereo adaptable. Compu-Matic™ 19 remote control. 155 channel tuning. Programmable scan. Channel Check. Sleep Timer. Dynacolor™ system with electronic light sensor. Tinted Dynabrite™ picture tube. LED illuminated channel numbers. Contemporary style. Mellow Oak grain cabinet finish. 31 7/8" (H) x 32 1/2" (W) x 17 1/2" (D).
Sale Price $599.00

WL9439AP
25" diagonal Console Color TV
Dynacolor™ system. Tinted Dynabrite™ picture tube. Custom-Matic™ tuning system. Two 4" x 6" speakers. Lighted channel numbers. Easy-roll casters. Mediterranean style. Rico Pecan grain cabinet finish. 30" (H) x 49 7/8" (W) x 19 1/2" (D).
Sale Price $669.00

3 Models to Choose From

Strickland TV Service
2413 College Ave.
Quasar Dealer
Instant financing with approved credit. Low Monthly Payments.

Orientation sessions set for future foster parents

An orientation session for persons interested in becoming foster parents will be held at 7 p.m. Thursday, May 28, at the First United Methodist Church, 2700 College Avenue.

"There are children in this area who have been severely abused and neglected and need foster parents who can nuture and understand them and provide them a temporary home environment, while a permanent plan is being made for them," said Winona Curfman, foster home recruiter for this area.

The Texas Department of Human Services Children's Protective Services is mandated by law to investigate referrals of abuse and/or neglect of children, she said.

"When an investigation determines that a child is in danger of being harmed in their home, a court order is secured and the child is removed and placed in protective foster care," Curfman explained.

It is at this point that foster parents become a very critical resource in the protection of these children, she said. TDHS needs individuals and families who really care for children and enjoy them and want to help, who will be willing to be licensed to provide temporary foster care while the agency works with their families to improve the home environment, Curfman said.

Currently Scurry County has six foster homes, but the department needs several more foster homes, she said.

Foster parents are reimbursed at the rate of $8 a day for birth to age 9 and $9 a day for ages 10 and over. All medical expenses are paid. Families, single persons, and working mothers are welcome to consider foster parenting.

"Anyone with a special love for children who would enjoy helping a child during a crisis time, is encouraged to attend the orientation session," Curfman said.

PLAY IT COOL

Home Improvements
Custom Made
•Storm Windows & Doors
•Patios & Carport Covers
•Screened Rooms
•Garage Doors
FREE ESTIMATES
Independent Distributor NSA Water Filters
Snyder Builders
915/573-6577

DANCE
to the music of
Jody Nix
&
The Texas Cowboys
Friday 9-12
V.F.W. Snyder

Dr. Gott

Peter Gott, M.D.

Treat gallstones with surgery, diet

By Peter H. Gott, M.D.

DEAR DR. GOTT — While running some tests for an ulcer, the doctor discovered that I have gallstones and recommended gallbladder surgery. What are the symptoms of a gallbladder attack?

DEAR READER — Gallstones typically cause sharp, colicky pain in the right upper abdomen after meals that are rich and greasy. However, this is not always the case. Some patients with gallstones have burning mid-abdominal pain — resembling the discomfort of peptic ulcer. Other people with gallbladder attacks experience shoulder or chest pain, jaundice, gas, bloating and digestive abnormalities.

If your doctor suspected that you had an ulcer and found gallstones instead, your symptoms probably will be relieved by gallbladder surgery. If you choose to postpone surgery, follow a strict fat-free diet and see what happens. Sometimes such a diet will reduce inflammation in the gallbladder and, therefore, reduce symptoms. The technique of dissolving gallstones with chemicals is still experimental and not yet available to the public.

DEAR DR. GOTT — I would like to know the facts about pinworms. How do you get them and what do they do to your system? What is the cure?

DEAR READER — Pinworms are white worms, about a half-inch long, that can inhabit the large intestine. When the female worms are ready to lay eggs, they migrate to the anus, where they deposit their eggs. This causes intense itching. The eggs are then transmitted back into the person's mouth (or from person to person) on the hands. The eggs are swallowed, hatched in the small intestine and then mature in the large intestine, where the life cycle starts anew.

Although adult pinworms can sometimes be found in the anal area, the diagnosis usually is made by the cellophane-tape test. The sticky side of a piece of cellophane tape is pressed against the anus, placed on a glass slide and examined under a microscope. The eggs are readily visible.

Pinworm eggs are easily spread from person to person; therefore, pinworm infestation is common in institutions, schools and day-care centers. The affliction is usually harmless but extremely bothersome. It is treated with either pyrantel pamoate, pyrivinium pamoate or mebendazole.

For Dr. Gott's complete discussion of problems and treatments of the prostate gland, write for your copy of Dr. Gott's new Health Report on THE PROSTATE GLAND. Send $1 and your name and address to P.O. Box 91428, Cleveland, OH 44101-3428. Be sure to mention the title.

© 1987, NEWSPAPER ENTERPRISE ASSN.

Lawsuit filed over use of chlordane

PARIS, Texas (AP) — A man and his wife have filed a suit seeking more than $1 million in damages from a termite control company accused of misapplying the pesticide chlordane.

Benn Wagner, 54, said he and his wife, Elsie, 66, have suffered severe weight loss, loss of appetite, numbness and "severe physical and mental pain and anguish" since the company sprayed chlordane onto the ground under their house and did not cover it.

Under state and federal law, chlordane cannot be used inside buildings. It can only be used to fight termites and must be injected into holes in the ground or sprayed in a trench that is then covered with dirt.

The suit, filed Tuesday, targets Butler's Red Bell Termite Co. of Paris, whose license was revoked May 1 after state officials accused it of misapplying the deadly chemical at a hospital and area school.

The Wagners are seeking $25,000 for property damage, $1 million in exemplary damages, and an unspecified amount for personal injury from the company, owner Bill Butler and his son, Ricky Butler.

Since the Texas Structural Pest Control Board revoked the company's license, former Butler's employees have claimed that chlordane was misused in perhaps thousands of homes and businesses in Paris, which is about 100 miles northeast of Dallas.

Berry's World

"Don't worry. The company will retrain you. And remember — lots of fast-food places are looking for help."

Everybody's 35th & College Snyder, Tx.
Specials Good Thursday May 21st & Friday May 22nd
Daily Super Specials
Home Owned and Snyder Proud

RINSO DETERGENT
Rinso COMPARE AND SAVE POWERFUL CLEANING... SUPER VALUE
49 OZ. BOX 99¢

EVERYBODY'S CHOICE
RIB EYE STEAKS

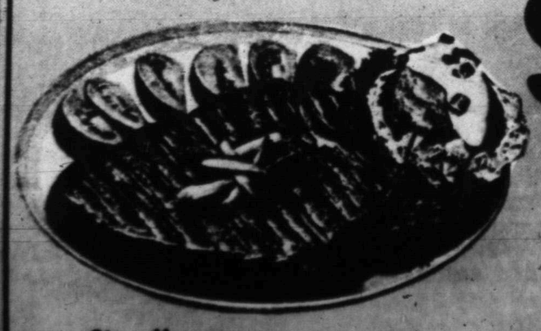

$3.99 LB.

Store Hours: 8 a.m.-7 p.m. Mon.-Sat.
Double Coupons Every Wednesday

THRIFTWAY

Dave Lennox announces:
A BIG HIT FOR AIR-CONDITIONER BUYERS
It's a whole new BALLGAME
0.0% FINANCING FOR 12 MONTHS
OR A $150 REBATE*
ENERGY ACTION SAVES MONEY

Lennox and Independent Lennox Dealers have teamed up to bring you big-league savings when you buy any Lennox Series 19 or 16 high-efficiency Air Conditioner or furnace between April 1 and June 30, 1987. Now's the time to play ball with the pros!

LENNOX HS19/HS16 Series high-efficiency air conditioning systems feature up to 12.1 (HS19) or 11.0 (HS16) Seasonal Energy Effiency Ratio (SEER). Either of the two will pay for themselves in energy savings in about 3 years, compared to a 10-year-old, 5-ton unit.

SNYDER HEATING & AIR CONDITIONING
4702 COLLEGE 573-1753