THE SNYDER DAILY NEWS

Vol. 3 No. 161 | SNYDER, TEXAS, WEDNESDAY, NOVEMBER 5, 1952 | EIGHT PAGES—PRICE 5c

Eisenhower Sweep Greater Than Ever Given Candidate

United States President-elect, Dwight D. Eisenhower

Texas Gives Its 24 Votes To Repuclican Candidate Tuesday

DALLAS, Nov. 5 (AP)—Returns to the Texas Election Bureau at 10 a.m. from 243 out of 254 counties in the state, including 53 complete, show the following totals for candidates in Tuesday's general election:

Democratic:
President—Stevenson 780,818.
Senator—Daniel 686,554.
Governor—Shivers 713,749.
Republican:
President—Eisenhower 914,507.
Senator—Daniel 227,810.
Governor—Shivers 242,420.
Prohibition:
Hamblen 1,074.
Progressive:
Hallinan 225.
Christian Nationalist:
MacArthur-Tenney 298.
Constitutional:
MacArthur-Tenney 298.
Amendments:
Workmen's insurance—approval 425,307, against 266,828.
Medical education fund—approval 340,665, against 341,235.

Texas carried grinning Dwight Eisenhower farther ahead Wednesday as he split the solid South and rode a record surge of ballots into the White House.

It was the second time in history that Texas had voted Republican. The first time was when Herbert Hoover won in 1928.

Returns to the Texas Election Bureau at 10 a.m. from 243 of the state's 254 counties, 53 complete, gave Eisenhower 914,507 votes to 780,818 for Democrat Adlai Stevenson. At that time 1,707,218 votes had been counted and 53.56 per cent of them were for Eisenhower.

This gave Eisenhower a lead of 123,689 votes in Texas. The last previous count had given him a 106,240 lead.

Stevenson conceded the election at 12:45 a.m. At mid-morning, his Texas campaign chairman, Speaker Sam Rayburn, said he was preparing a statement.

Sen. Lyndon Johnson, who also supported Stevenson, said, "I fully intend to co-operate in every legitimate manner" with the new president. "The issues that face our people are far too serious to be settled on the basis of partisan politics," he said. Former Texas Atty.-Gen. William McCraw, another Stevenson leader, said, "The folks made their choice and he's my choice now."

It was a roaring avalanche of votes that swept Eisenhower into office and it was certain that the total would reach beyond all estimates in Texas, in excess of a record two million ballots.

While the Texas cotton country, the Central Texas blacklands the extreme southern counties and the South Plains, and Northeast Texas went for Stevenson, generally speaking, the rest of the state went for Eisenhower.

That gave the conquering general most of the big cities like Houston, Dallas and San Antonio, all of which went for him in a top-heavy manner. He also carried the top of Texas—the windswept Panhandle—and most of the oil centers, like Gregg County, San Angelo, Scurry County and Smith County.

Of some 233 counties heard from when the Election Bureau stopped counting early this morning, Eisenhower led in 115 of them, and in all the heavily populated areas. It was those counties that gave the successful candidate his wide margin over Stevenson.

HARRIS VOTE HEAVY

Harris County, for instance, at 2 a.m., had counted 221,799 votes for Eisenhower against only 90,695 for Stevenson. The returns were from 187 of 196 boxes with 146 complete.

Many counties were in the Stevenson column by a narrow margin and as the counting progressed today some of them fell into the Republican fold.

Of the eight counties which the Republicans carried for Thomas Dewey in 1948, all seven that had reported were again for the GOP. There was no report before 9:30 a.m. from Kendall County but it was regarded as certain for Eisenhower. The others were Austin, Bandera, Comal, Gillespie, Guadalupe, Kenedy, and Washington.

Speaker Rayburn's home county, Fannin, voted for Stevenson. Senator Johnson's home county—Johnson—voted with the senator for the Democratic nominee. And the home counties of Gov. Allan Shivers and Atty. Gen. and Senator-Elect Price Daniel, Tyler and Liberty, respectively, went for Eisenhower.

IKE NEVER HEADED

The general, who demonstrated by his vote-getting ability that he is perhaps the most popular American of the century, jumped to an early lead in Texas and was never headed. When meager returns came in at 7:30 p.m. Tuesday, 30 minutes after the official closing of the polls, he led by a 5,009-to-4,200 count.

But from there on until the tired tabulators quit for a few hours of sleep, the Eisenhower lead advanced. Stevenson cut deeply into his overwhelming percentage as the count progressed, but before the tallying stopped for the night, the Republican candidate levelled off with a good lead.

It was Eisenhower going away all night and into the morning.

But while Eisenhower swept the state in a march as overwhelming as that of his Allied legions across Hitler's Europe he carried no Republican candidates with him, there weren't many.

BROOKS IS WINNER

In the second congressional district, Jack Brooks, 29-year-old Beaumont attorney and Democrat, had a three-to-one lead over Republican Randolph Reed of Beaumont. Brooks will succeed Rep. J. M. Combs, Democrat, who did not seek re-election.

In Dallas County, Republican Grover Hartt Jr., running for for Judge of County Court at Law No. 2, trailed Democrat Wylie H. Rawlins Jr.,

With half the returns in, Hutchinson County's only Republican nominee in history—Blanard W. Spearman—conceded defeat by Democrat A. A. Bullard in a county commissioner's race.

It was a great day for the Republicans, though.

It was a greater day for some Texas Democrats, probably, the ones who staked their political future on backing Eisenhower. All were celebrating Tuesday night and far into the morning.

The outpouring of votes, where it seemed every eligible voter cast a ballot in some places, was phenomenal even after the hectic, name-calling and bitter campaign.

With some 332,000 eligible voters, Harris County had counted an amazing 312,494 votes at 2 a.m.

In politically turbulent South Texas, a write-in campaign failed to bounce two candidates backed by George Parr, political strong man of the era.

Trailing in the vote were Judge Sam G. Reams of the 79th Judicial District and Mark Heath of Falfurrias whose write-in votes had challenged Dist. Atty.-Elect Raeburn Norris.

Good Shows On Drillstem Test Of Kent Well

General American No. 1 Atkins in Kent County, five and one-half miles west and slightly north of Clairemont, had a drillstem test at 6,621-669 feet in the Canyon reef lime. Tool was open five hours, and gas surfaced in five minutes and oil surfaced in three hours and 15 minutes.

It flowed at an estimated rate of seven barrels oil per hour during the remainder of the test. It recovered 60 stands of clean oil and 12 stands of drilling mud.

Flowing pressure ranged from 100 to 1,175 pounds, and 15-minute shutin pressure was 1,620. Operator may run casing. Total depth is 6,669 feet.

It is 670.83 feet from south and 686.18 feet from east lines of section 114-G-W&NW.

DAWSON COMPLETION

Seaboard and others have completed the No. 1-D M. J. Peterson in the Spraberry Deep field of Dawson County for a daily potential of 331.1 barrels oil Gravity is 37.9 degrees.

It was completed on total depth of 6,855 feet. Top of pay was at 6,667 feet. Flow was through a 24-26th inch choke. Five and one-half inch casing was cemented at 6,667 feet. Operator shot the pay section with 366 quarts of nitroglycerin.

It is 2,921 feet from south and 660 feet from east lines of section 40-34-tnT&P.

HOWARD LOCATION

A wildcat location has been staked in Northeast Howard County as the No. 1 Mrs. B. A. Rultedge by Greenbriar Oil Co. of Fort Worth It will use rotary tools to drill to Vincent, 660 feet from north and 1,980 feet from east lines of section 57-20 LaVaca Navigation survey.

DRILLING REPORT

Superior No. 2-517 Lemons in Borden County is drilling at 7,060 feet in shale.

Plymouth No. 1 Miller, wildcat in Northeast Borden, is at 1,325 feet in red beds.

Husky Oil Co. No. 1 Higginbotham, Southeast Borden wildcat, is at 2,803 feet in anhydrite.

Seaboard No. 1 King, Northeast Dawson County wildcat, is drilling at 5,370 feet in lime and shale.

Cities Service No. 1-B Leverett in Dawson County is at 11,120 feet in lime and chert.

Truman Gives Ike Offer Of His Plane

ABOARD TRUMAN TRAIN, Nov. 5 (AP)—President Truman invited the victorious Dwight D. Eisenhower today to use the White House plane, the "Independence," for a flight to Korea.

Eisenhower's announcement he would go to Korea in an effort to find a way of bringing the war to an honorable end was a highlight of the bitter campaign.

"The Independence will be at your disposal if you will desire to go to Korea," Truman said.

This first gesture of co-operation with the Republican president-elect was made in a telegram of congratulations which also invited Eisenhower to have a representative meet with Budget Director Frederick Lawton to go over the budget figures for the next fiscal year starting July 1.

Men with long faces and stenographers fighting back tears moved slowly through the cars this post-election day making small jokes at which nobody smiled very much.

They had figured the odds favored Dwight D. Eisenhower when they left Washington that Sunday in September. But the champion whistle-stopper of 1948 was their ace in the hole and they had counted heavily on his "give 'em hell" campaigning.

Harry S. Truman gave them all he had—in Milwaukee, in New York, in Boston, San Francisco—in all the big cities and little towns from one end of the country to the other.

For 18,000 miles he traveled, making a total of 212 speeches for Adlai Stevenson, driving himself even harder than when he campaigned for his own election when he was four years younger—64 instead of 68.

He finished each night so weary he crawled into his berth often too tired to look over speech material for the following day.

But each morning found him up at 6 a.m. smiling, cheerful, and eagerly awaiting another day.

The crowds were big, some times larger than those he drew four years ago. And they laughed at his sallies and urged him on with cries of "pour it on" just as before.

When the campaign ended in his native Jackson County, Mo., the grey-haired, bespectacled Missourian reflected optimism.

Two of his former Democratic national chairmen, Frank E. McKinney and William M. Boyle Jr., showed him private polls indicating Stevenson was "in."

Truman didn't produce any polls himself, but he told reporters he thought McKinney and Boyle were "both on the right track."

Showers Tease Parts Of State As Forecast Gives Little Hope

By The Associated Press

Light rain Wednesday pricked Texas' searing drought. Not enough to ease critical water shortages but from Fort Worth east and as far south as Orange there was enough, perhaps, to save lawns and shrubs.

Republicans, elated over the election of Gen. Dwight D. Eisenhower, put tongue in cheek and claimed the rain was a "bonus."

A doleful Democrat claimed it was merely heaven weeping at the defeat of Gov. Adlai Stevenson.

Temperatures ranged from freezing at Lubbock to a comfortable 66 at Laredo early today, Lubbock reporting an early morning temperature of 30 degrees. Generally temperatures were in the mid and high 30s in West Texas and the Panhandle, ranged from 40 to 60 elsewhere.

The forecast was for mostly cloudy and warmer weather in East Texas, with occasional light rain in the north section. In West Texas, it was for partly cloudy, a little warmer.

West Texas and the Panhandle, seared by months of drought, still had no rain and skies were clear. But the Weather Bureau reported cloudy skies for most of East, Central and South Texas.

Most Texans took heart at even light rain, Tuesday, traces of rain were reported for the first time since Texarkana had .02 inches Oct. 15. Then Wednesday, the light fall spread.

Most rangeland and much farmland still lay cracked, dry and enveloped by drifting dust. Water tanks were still empty, creeks and reservoirs dry. Cities and towns still had crucial water problems.

New York Is Ike's By Big Vote Margin

NEW YORK, (AP)—Gen. Dwight D. Eisenhower ran roughshod over Democratic-Liberal opposition to carry New York State and its 45 electoral votes by more than 80,000 in an almost complete tally today.

The Republican President-elect's plurality was the greatest since Calvin Coolidge took the state by about one million votes in 1924.

It was more than 13 times larger than Gov. Thomas E. Dewey's 60,000 margin over President Truman four years ago.

With New York City complete, and returns from 5,787 of 5,954 upstate voting districts, the tabulation was:

Eisenhower, 3,851,975; Gov. Adlai Stevenson, Democrat-Liberal, 3,044,648; Vincent Hallinan, Progressive, 62,497.

The total vote exceeded seven million for a new record.

Stevenson was nominated by New York's Liberal party as well as the Democrats.

New York City, traditionally Democratic and the center of the nation's liberal movement, voted for Stevenson but the margin was not large enough to offset the upstate outpouring of Eisenhower votes.

Even in New York City, Eisenhower's strength surprised not only his opponents but his supporters.

The New York City vote was: Stevenson 1,857,087; Eisenhower 1,494,413; Vincent Hallinan, Progressive, 57,838. Stevenson won 335,968 of his votes on the Liberal party line of the voting machines.

Eisenhower thus lost the city by 362,674 votes to Stevenson.

Dewey, in 1948, lost it by 488,257 to Truman who also had Liberal backing. Truman's margin undoubtedly would have been higher except that more than 40,000 of the city's voters cast their ballots that year for Henry A. Wallace, the Progressive party nominee.

The 1948 New York City vote was: Truman 1,596,545; Dewey 1,108,288; Wallace 422,355.

Nixon Urges Unified Nation

LOS ANGELES (AP)—Sen. Richard M. Nixon, successful GOP candidate for vice president, urged in a victory statement today that all Americans "join together behind the leadership of Gen. Dwight Eisenhower to advance the cause of freedom and to bring about peace throughout the world."

The young running mate of Gen. Eisenhower spoke to a nationwide audience on television and radio shortly after the general made his winning declaration in New York City. He said:

"We want to express our appreciation to the thousands of volunteer workers all over America—Republicans, independents and Democrats — who joined in the crusade which has elected Dwight Eisenhower president of the United States. The result of the election is a great expression of the confidence and faith that the American people have in his leadership.

"In the natural gratification that we all feel at this moment, we must never forget the great responsibility that a new administration must assume in the critical period ahead. As Dwight Eisenhower has said on occasion after occasion, there is no problem which 160 million united American people cannot solve.

Fares Better Than Rest Of His Party

By The Associated Press

Gen. Dwight D. Eisenhower smashed all voting records Wednesday as he won the presidency in a sprawling landslide that left control of Congress teetering between Republicans and Democrats.

Americans who liked Ike gave the war hero the greatest vote ever poured out for a presidential candidate as he foreclosed a 20 year Democratic mortgage on the White House and sent Gov. Adlai E. Stevenson of Illinois down to crushing defeat.

With about 29,000 precincts yet to be tabulated, Eisenhower already had rolled up 29,124,001 votes—well over the previous record of 27,751,597 set by Franklin D. Roosevelt in 1936 and far out distancing Wendell Willkies Republican high water mark of 22,305,198 in 1940.

But despite the Eisenhower sweep—including a deep ballot wedge into the no longer solid South—the two major parties fought down to the final count from Tuesday's election for what could only be hairline control of the House and Senate.

GOP HAS EDGE

Republicans had a slight edge in the struggle to organize the two Houses and thus control their committees. But there was nothing of certainty in the outcome despite the general's more than five million popular vote advantage.

The fight was so close the Senate might wind up Republican and the House Democratic, or vice versa. Or both Houses could go to the Republicans or to the Democrats. Absentee ballots, or an independent vote, might settle the issue in either house.

A minimum of 48 seats, plus a tie breaking vice presidential vote, is needed for Senate control. In the House, 218 votes are needed. Both parties were close but neither had the prize.

Stevenson, who conceded defeat in the early morning hours, lost his own state of Illinois, trailed in President Truman's home state of Missouri and seemed likely to have to content himself with the atomized remnants of once-impregnable Dixie.

HAILED IN FREE WORLD

He won or was leading in only nine southern states with a meager 89 electoral votes. Eisenhower had cinched or was leading in 39 states, with 442 votes—176 more than the 266 needed for election.

News of Eisenhower's victory was hailed in the free world's capitals as indicating a continuation of American policy of resisting Communism. The stock market went up.

Democrats started hunting for jobs. And President Truman sped back to Washington from Missouri, possibly to invite the president elect to sit in on policy shaping conferences.

Eisenhower, tired and happy after a strenuous 50,000 mile campaign, planned a 10-day vacation in Augusta, Ga., his first with the Secret Service dogging his heels.

For Ike, the avalanche of votes which put him in line as the 33rd man to become president was more of a personal than a party triumph.

Control of both the House and Senate remained in doubt in mounting returns from Tuesday's record smashing election.

Even if his party couldn't keep pace with him in the far corners of the land, the 62-year-old warrior-statesman had a personal mandate from the voters matching in volume that given Herbert Hoover, his last Republican predecessor in 1928, and rivalling some of those for Franklin D. Roosevelt.

The informal Republican-Southern Democrat coalition which has dictated congressional action on legislation was strengthened by the Eisenhower victory and the general could expect from it support for the program he laid out in his campaign "crusade."

House control apparently hinged on the outcome in a half dozen or more districts created by reapportionment of voting strength, with only a vote or two likely to separate total Republican and Democratic strength.

MORSE IS KEY MAN

The Senate contest was just as tight. Republicans had gained a net of one seat and needed to win four of nine undecided races to seat 48 Republicans in addition to Sen. Wayne Morse, Oregon, who turned independent and supported Stevenson.

If the GOP won the four outstanding races in which they were leading—in Kentucky, Wyoming, Arizona and Michigan—they could organize the Senate Jan. 3 with Morse's help.

If Morse, who won't say how he will vote on the question, joined the Democrats, that party could organize the Senate with the tie breaking vote of Vice President Barkley.

Then the Republicans would have to wait until Sen. Richard M. Nixon of California, swept into office by the Eisenhower landslide, becomes vice president 17 days later to reverse the result.

STEVENSON PHILOSOPHICAL

Stevenson was able to hold together only the tattered remnants of the once-solid South, plus possibly Kentucky and Missouri in the border states, by his campaign of "talking sense to the American people." His running mate, Sen. John Sparkman, helped salvage his home state of Alabama, but not much else.

In Springfield, Ill., Stevenson philosophically conceded the victory to Eisenhower, called on all Americans to "close ranks" and pledged his support to the winner.

Eisenhower, wildly cheered when he appeared in a New York hotel ballroom, matched his opponent's unity plea, said it was "a day of dedication rather than triumph" and pledged that he never will give "short weight" to his responsibilities.

With more than 47 million of the estimated 55 million or more ballots counted, the popular vote tabulation at 7 a.m. CST stood:

Eisenhower 26,211,609.
Stevenson 21,430,201.

The general already had passed the record high for a Republican—the 22,305,198 rolled up by Wendell Willkie in 1940—but still was short of the 27,751,597 amassed by Roosevelt in 1936.

LESS THAN HOOVER

However, Ike was getting about 57 per cent of the popular vote, expected to be far in excess of the 49,829,312 record cast in 1940.

In his sweep, Eisenhower carried two states the Republicans haven't been able to capture since 1924, Massachusetts and Rhode Island. He won or was out in front in 15 states where the Republicans haven't had a presidential victory since 1928—Arizona, California, Florida, Idaho, Illinois, Minnesota, Montana, Nevada, New Mexico, Oklahoma, Tennessee, Texas, Utah, Virginia and Washington.

Scurry County Gives Slight Edge To Ike, Borden Doesn't

For the first time in many years, Scurry County went Republican on the presidential election by at least 100 votes yesterday to add to the landslide that made Gen. Dwight Eisenhower president-elect.

With all but one of the county's 20 voting boxes complete, the tally this morning favored the general by a margin of 135, the count being 2,473 for Stevenson and 2,608 for Eisenhower.

The county's Republican victory helped swing the state's 24 electoral votes for the general, although Stevenson conceded defeat several hours before most states conceded the electoral defeats.

All 11 of Borden County's boxes were complete this morning with a count of 210 for Stevenson and 182 for Eisenhower.

The only box in Scurry County remaining out by noon was Cottonwood Flat in the northeast corner of the county with about 10 voters.

Another point of high interest in the state was whether Gov. Allan Shivers would receive the necessary 200,000 votes in the Republican column to make Republican primary elections mandatory in the state preceding the next general election. No statewide report ascertained this by noon, but it appeared generally that Texas will remain a one-party state for the next two years.

Shivers, whose name was listed on ballots in both Republican and Democratic columns, received 3,239 votes on the Democratic ticket in Scurry County and 210 on the Republican ticket. The count was supposed to have been tallied separately. But two of the county's boxes did not separate the Republican and Democratic gubernatorial votes. These were box No. 18, Southwest Snyder, and box No. 20, Southeast Snyder. Precinct No. 18 gave the governor 958 votes, and the Southeast Snyder box gave him 804. M. W. Clark, presiding official for the Southwest Snyder box, told reporters last night that his printed official instructions were not to tally them separately. J.B. Turner, an official in the box, said clerks there were tallying them separately until they were nearly through counting and were then told by Clark not to separate them.

In Borden County, the separation totals gave the governor 273 Democratic votes and 43 Republican votes.

Both amendments to the state Constitution carried in this county but were defeated in Borden County. The vote here was 1,308 to 868 on the workmen's insurance amendment and 1,071 to 1,034 on the medical education fund proposition. In Borden County the vote was 92 to 122 on the insurance amendment and 96 to 115 on the medical education amendment.

The only write-in votes in Borden County on state or national candidates were two for Ralph Yarbrough for governor. In Scurry County, 27 votes were written in for Yarbrough. Joe Stinson of Snyder received one write-in vote for governor from the Southwest Snyder box. Yarbrough's votes here were three from Lone Wolf box, 10 from Camp Springs, 10 from Ira, and four from Hermleigh.

Tom Connally got 14 write-in votes for U. S. senator, two from Hermleigh, six from Camp Springs, and six from Ira. Lindley Beckworth received six write-ins for this race from the Ira box.

Of the 19 boxes reported in the county, eight favored the general for president plus the absentee voting box where there was a landslide of 202 to 98 for the winner. Boxes Eisenhower carried were Northeast Snyder, Union, Bison, Lone Wolf, Pyron, Southwest Snyder, Crowder, and Southeast Snyder. The Dunn box tied on the presidential race with 55 votes for each side. Ten boxes favored Stevenson, and predictions of old-timers here this morning were that Cottonwood Flat's few votes could go either way.

Political leaders here made the following statements this morning:

Harold Bennett, county Democratic chairman: "I believe that Governor Stevenson expressed very well the feelings that I have as to the outcome of the election. The American people will fight to the last ditch for their political beliefs, but when the will of the people is written by their vote, forces will be consolidated that will work for the benefit of the country as a whole. There is great need for unity as we endeavor to cope with the world problems—and I believe that all the American people will bend their efforts toward the solution of these problems."

Shelby L. Surratt, Republican campaign leader in county: "During the past week, we could see the trend leaning toward Eisenhower, and we predicted that Stevenson would not carry more than 10 states. We could see a split labor vote throughout the nation in accordance to the turnout of labor where Ike and Stevenson were speaking. We were sure of carrying the majority of rural votes because the farmers just could not see controls or limitations placed on the amount of crops before they could get parity price support. After four years of seeing what the Truman administration had done for or to them, they could see they had gained nothing. However, we didn't carry quite as much of the rural vote as I thought we would."

C. T. McLaughlin, state Democratic executive committeeman—"In no unmistakable terms, the good people of Scurry County have again spoken and by their vote have asserted their contempt for corruption and little men in high offices of government."

C. F. Sentell, chairman of the Democratic party for Stevenson in Scurry County, and newly elected state representative: "In our democracy we have elected Eisenhower for president and we all should cooperate to make his administration as successful as possible. I hope that the Republicans have a majority in both houses of Congress so that maybe Eisenhower can do the country much good. I hope, too, that Eisenhower can bring an end to the Korean war quickly as he has indicated he will in his campaigning for the office. I hope, further, that the Republicans will not bring on a despression by eliminating all controls on the economy. I, personally, have had a lot of fun in the campaigning, and have enjoyed it all the way."

Mrs. Robert R. Patterson, secretary of the Democratic Party for Stevenson in Scurry County said, "I am sorry that we lost, but Eisenhower will be our president, and we will all support him. I think Stevenson is a great man, but he had too many odds against him to win the election."

Dr. John Hamblen, brother of Stewart Hamblen, Prohibition Party candidate for president, said this morning that he probably passed up the only opportunity he will ever have to vote for a blood relative for president, because he had made up his mind a long time ago that Eisenhower was the man for the job.

Sparkman Says He Concurs

HUNTSVILLE, Ala. (AP) — Sen. John J. Sparkman of Alabama, Democratic candidate for vice president, said early today, "The American people have spoken, and I concur fully in their choice."

Sparkman issued his statement after Gov. Adlai Stevenson of Illinois, the party's presidential nominee, had conceded defeat of the Democratic slate.

"I have no regrets over the outcome of this election," Sparkman said. "The American people have spoken in and I concur fully in their choice. I believe in the necessity of presenting a united front and will do my best to co-operate with Gen. Eisenhower and his administration to fulfill the responsibilities facing the country."

Sparkman said he saw no "difficulty" as far as the Democratic party is concerned. He said it will be a party of "loyal opposition, but can be looked to to co-operate fully in any constructive program that is proposed."

WEATHER

WEST TEXAS: Partly cloudy, a little warmer Wednesday and in all except Panhandle Wednesday night and Thursday.

EAST TEXAS: Mostly cloudy and warmer. Occasional light rain in north section Wednesday and Wednesday night. Thursday partly cloudy and mild. Higher humidity. Gentle to moderate variable winds becoming southerly Thursday.

SOUTH CENTRAL TEXAS: Mostly cloudy Wednesday. Wednesday night and Thursday. A little warmer Thursday. Higher humidity. Gentle to moderate variable winds becoming southerly Thursday.

NORTH CENTRAL TEXAS: Mostly cloudy Wednesday, Wednesday night and Thursday with slightly higher humidity. A little warmer Thursday. Gentle to moderate south and southwest winds.

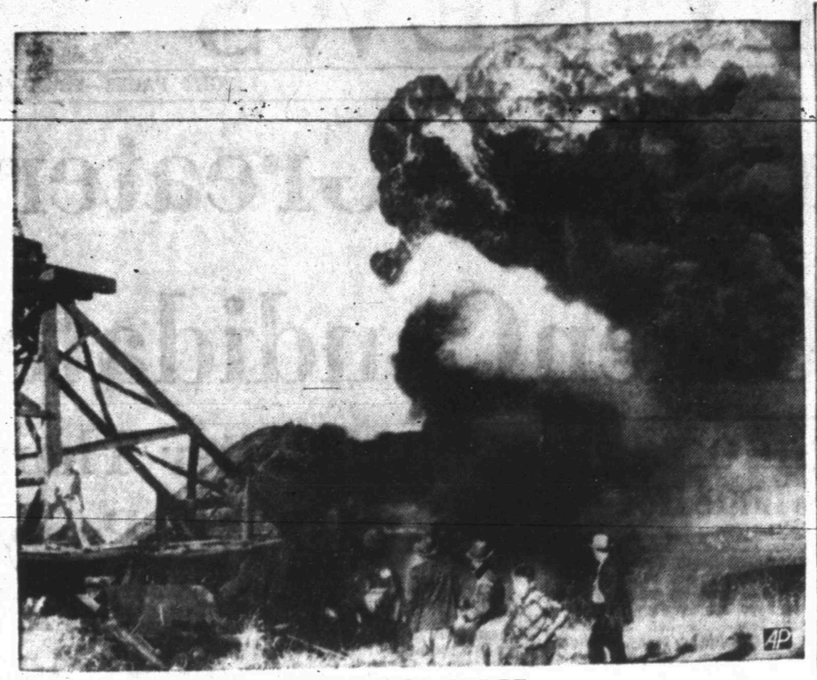

FIRE TRAPS THREE

A spectacular ball of flame rises from the engine room at the Winston coal mine in Winston, Mo., trapping three miners in the 456-foot shaft. A few minutes after this picture was made the fire was brought under control and the men brought safely to the surface through an air shaft. Generating and diesel equipment at the mine was destroyed by the blaze, which was extinguished before it reached the mouth of the shaft.

Election Yesterday Puts New Light On Texas Conservatives

By DAVE CHEAVENS
Associated Press Staff

Gen. Dwight D. Eisenhower grinned and told Texans in mid-October that they weren't in anybody's political bag.

Tuesday Texas' ripsnorting fence - busting voters proved it.

They swarmed to the polls in record-smashing numbers and joined at least two other Dixie states in peeling themselves away from the Solid South that was almost always a cinch for the Democrats.

It was a smashing victory for a strong, well-heeled faction of conservative Democrats here who have been arguing since 1940 that it is bad politics not to have something to bargain with.

It was also a clear-cut triumph for Texas Democrats who have rebelled against the New Deal and Fair Deal policies of Franklin D. Roosevelt and Harry S. Truman. This time their leaders, Gov. Allan Shivers and U. S. Senator-elect Price Daniel, used the administration's opposition to Texas' tidelands claim as the rallying-cry of their battle. It worked.

FUTURE LABEL UNCERTAIN

Does it mean Texas overnight has shifted from long-established one-party to brand new two-party status?

Shivers indicated in his comments Tuesday night that it did not for him. He said he intended to remain "an independent Texas Democrat."

That may pinpoint the net effect of the apparent Eisenhower sweep in Texas. It consolidates the conservative Texans into a powerful faction that may be able to drive some hard bargains at future national conventions. What their label will be is now uncertain, but their power potential will be something the National Democratic Party will weigh with great care.

One thing is certain. Democratic feuding in Texas may reach some new highs between now and 1954. Repudiation of Adlai Stevenson by Shivers, Daniel, National Committeeman Wright Morrow and the state organization will give the opposing liberal, administration faction a fine target to shoot at.

CAN TALK TURKEY

House Speaker Sam Rayburn was unwilling late Tuesday night to concede even that Eisenhower had carried Texas. He said he wanted to wait until all the votes were counted from all the country precincts before he had anything to say.

But you can be sure there will be floods of tough talking, head-knocking and brawling whenever Democrats, or people that call themselves Democrats meet.

The Texas independents will be in a position to do some turkey-talking with the Republicans, too. Texas' 24 electoral votes didn't swing the nation for Ike, but they might have.

National Committeeman Jack Porter of Houston paid full tribute to the vital role played in the Eisenhower victory by Shivers and Daniel.

"Texas will always be indebted to two great statesmen, Gov. Shivers and Sen. Price Daniel," he said. "They put the welfare of their beloved Texans and their nation above that of a party label."

Shivers said the majority for Eisenhower was not a majority for a Republican.

"It's a vote for a man. It's a protest against Trumanism. It's a vote for an honorable peace and for better government," the governor said.

STILL DEVELOPING

He said development of any definite two-party trend would depend on the results of elections two and four years from now. He would not comment on possibility that he might accept Republican nomination two years from now in opposition to Sen. Lyndon B. Johnson.

Johnson lined up with Rayburn and retiring Sen. Tom Connally in trying to keep Texas between the Democratic traces.

The campaign that ended Tuesday was one of the bitterest Texas has ever known. From all sides there was a constant flow of hard words, threats, angry outbursts. The scars will be worn throughout many a political lifetime.

SNYDER DAILY NEWS

Published Sunday morning and each evening except Saturday by the Snyder Daily News, at Snyder, Texas.
Entered as second-class matter at the Post Office at Snyder, Texas.
HERBERT FEATHER, Publisher
HOUSTON H. HARTE, Editor
SUBSCRIPTION RATES: By CARRIER in Snyder, one year, $12.00. By Motor Carrier delivery, $1.20 per month. By Mail in Scurry and adjoining Counties, one year, $7.50. Balance of Texas, one year $10.00.
MEMBER OF THE ASSOCIATED PRESS
The Associated Press is exclusively entitled to use for republication of all news dispatches credited to it and not otherwise credited in this newspaper also local news published herein. All rights reserved for republication of special dispatches.
Any erroneous reflection upon the character, standing or reputation of any person, firm or corporation which may occur in the columns of THE SNYDER DAILY NEWS will be gladly corrected upon being brought to the attention of the management.
The publishers are not responsible for copy omissions, typhographical errors or unintentional errors that may occur other than to correct in the next issue after it is brought to their attention.

Midland In Precinct

MIDLAND, Nov. 5 (AP)—Beer was legalized in Precinct 3, southeast Midland County, yesterday by a vote of 49 to 27. The area is in the heart of the Spraberry trend oil area.

Burns Fatal To Man Yesterday Afternoon

Willie Lee Sipes, 29, died shortly before 3 o'clock yesterday almost immediately after the entire area of his body was burned when a fire broke out at the Bud Miller service station on West Twenty-fifth Street.

Sipes, a truck driver for Gay McGlaun, local oil and gas distributor, was loading gasoline from his truck into a storage tank on the east side of the station when flames broke out.

Service station attendants attempted to extinguish flames when they discovered that Sipes clothes were ablaze, but Sipes was already critically burned by the time flames were put out. He was pronounced dead on arrival at the Battenfield Hospital after being taken there in a Bolger ambulance.

Two trucks from the McGlaun agency were unloading at the station when the fire started. Delvin Way, driver of the second truck, was not near the flames and was not injured. Employes of the station, none of them eyewitnesses to the origin of the fire, said they did not know how it began. Several of them said that when the fire started, Sipes apparently jerked the truck's delivery hose from the storage tank, splashing gasoline on his clothing.

Funeral services have been set for 4 o'clock Thursday afternoon in the Northside Baptist Church. The Rev. Earl Creswell will officiate. Burial under the direction of Bolger Funeral Home will be in Snyder.

Flames, which were put out by Snyder firemen a few minutes after they started, damaged the cab of the truck Sipes was driving and the back of a 1946 Ford sedan owned by Darrell Black, station attendant. The car was parked near the storage tank.

An attendant at the service station said he was inside the building when he saw Sipes run around the corner of the building and into the inside front drive, aflame all over. "He fell in the driveway, and we tried to put the fire out," one of the employes there said.

Several persons at or near the station agreed that the victim's clothing was entirely on fire as he ran into the drive. In an attempt to smother the burning clothes several garments were thrown over Sipes as he lay on the concrete, and water was sprayed over him from a service hose.

Several hundred persons soon gathered in an around the station driveways, looking at the pile of clothing where Sipes had lain, the gasoline tank truck from which he was said to have been pumping gasoline, another and similar truck parked next to it, and a passenger car which partially burned.

Most of the property damage was to the back half of the automobile and the cab of the truck being unloaded. The other truck was not seriously damaged.

All the city's fire - fighting equipment was driven to the scene, and the general fire alarm brought most volunteer firemen. Policemen were kept busy for several minutes with traffic which jammed all streets within two to three blocks of the service station.

Sipes had been an employe of McGlaun for several months. Born in Lamesa June 27, 1923, he had lived in and near Snyder about 15 years. He lived in Snyder at 812 Sixteenth Street.

Survivors include his wife, one daughter, Judy Sipes, 3; and two sons, Marvin, 5, and Randy, 10 months; his parents, Mr. and Mrs. E. D. Sipes of Snyder; and two sisters, Mrs. Denver J. Way and Mrs. Robert Loper, both of Snyder.

Snyder Girl Elected Treasurer Of Group

Miss Colleen Soles of Snyder, daughter of Mr. and Mrs. Adam Soles, has been elected treasurer of the Frogettes at Texas Christian University.

The Frogettes are freshmen girls living in TCU dormitories.

Miss Soles in majoring in radio and television dramatics.

Lubbock Stays Dry By Huge Vote Yesterday

Lubbock County remained dry yesterday when voters, casting their vote on the proposal to legalize the sale of beer at the same time they voted in the general election, turned the proposal down by a tally of 17,150 to 7,750.

The election was the eleventh for that purpose since 1910, and the drys have won each of them.

HOSPITAL NOTES

A son was born to Mrs. Ellis Green of 1302 Twenty fourth Street this morning in the Battenfield Hospital. The baby, Jacky Ray, weighs seven pounds and one ounce.

Kelton Prather of Clairemont route was admitted as a medical patient.

Dismissals were Mrs. James Young, of 2802 Avenue U and baby boy, Mrs. Delbert Burrow of 2807 Avenue I and baby boy and Miss Shirley May Ramsey of 810 Twenty-seventh Street who was transferred to Lubbock Memorial Hospital.

Dunlap May Be Quitting Post

WASHINGTON, Nov. 5 (AP)—John B. Dunlap declined comment last night on reports he would resign as commissioner of internal revenue to take a Texas post with the bureau.

Reports in Texas said he would become head of a Texas-Oklahoma tax collection district, to be created some time before Dec. 1.

Meanwhile, an informed Washington source said Dallas would be headquarters of a district commissioner of internal revenue overseeing tax matters in Texas and Oklahoma.

The present three collectors in the state would be replaced by these directors of internal revenue located where collectors now have offices.

The Dunlap resignation report followed a wrangle last week between him and some Republican members of the House Ways and Means Subcommittee which has been investigating internal revenue affairs.

Rep. Kean (R-NJ) said Dunlap had failed to honor a subpoena from the group asking bureau records. Dunlap said he never received the subpoena.

Snyder Gets First Shower In Over Month

November's first rainfall yesterday totaled .10 of an inch, according to Mrs. D. P. Strayhorn, official weather observer.

The total for the year is 12.44 inches according to unofficial records. This is 2.23 inches more than Snyder received all last year, but doesn't favorable compare with 21.19 inches that fell in 1950. Average moisture for Snyder is 20.98, according to official records.

The last rain here was .40 of an inch on Sept. 23.

The thermometer showed 6 degrees above freezing last night, Mrs. Strahorn said. By 7:30 o'clock this morning the temperature had climbed to the 41 degree mark. Yesterday's high reading was 59 degrees, she stated.

Orphans' Matron Dies

DALLAS, Nov. 5 (AP)—The matron of the state orphans home at Corsicana, Mrs. Iona Marie Casey 50, was found dead here yesterday in a motel cabin.

A justice of the peace returned a verdict of natural death due to a heart condition.

Scurry Student Joins McMurry Social Club

Bobby Robbins, son of Mr. and Mrs. R. C. Robbins, Diamond M Road, is one of seven men who have been asked to pledge Kiva, men's social club at McMurry College in Abilene.

The club, designed to stimulate friendliness and to create social activities for the men of the campus was orignized in 1940.

Robbins is a freshman student.

JOLLY TIME POP CORN
JOLLY TIME
MOST DELICIOUS POPCORN YOU EVER ATE

Your Snyder THEATRES
Pleasing You—Pleases Us

RITZ Theatre
PHONE 3-4932
TODAY AND THURSDAY
"Somebody Loves Me"
—starring—
BETTY HUTTON
RALPH MEEKER
—also—
Selected Short Subjects

PALACE Theatre
PHONE 3-3442
TODAY AND THURSDAY

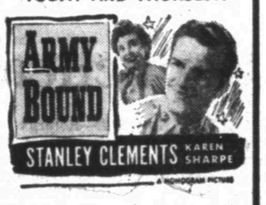

—also—
LATEST WORLD NEWS
—and—
COMEDY

TEXAS
PHONE 3-5112
Opens 6:00 p.m. Monday Thru Friday
TODAY AND THURSDAY
BIG DOUBLE FEATURE
Featuure No. 1—
"Inside Straight"
—starring—
DAVID BRIAN
ARLENE DAHL
Feature No. 2—
"The Flying Serpent"
Mysteries of a Strange and Unknown Land
—also—
COLOR CARTOON

DRIVE-IN THEATRES

Starlite DRIVE-IN Theatre
PHONE 3-5843
1½ Miles On East Highway
LAST TIMES TODAY
"The Men"
—starring—
MARLEN BRANDO
TERESA WRIGHT
—also—
Selected Short Subjects

TRAIL DRIVE-IN Theatre
PHONE 3-4781
1 and ¾ Miles On Lamesa Hwy.
LAST TIMES TODAY
"The Naughty Widow"
—starring—
JANE RUSSELL
MARIE WILSON
—also—
Selected Short Subjects

DIAL 3-6791
To Solve Your Local or Long Distance MOVING PROBLEM
A Safe, Sure Bonded Service Across the Street or Across the Nation
McALISTER Transfer and Storage
1603 26th St.

Barrow Furniture Co.
2112 25th Street Snyder, Texas
SEE US FOR NEW AND USED FURNITURE
We Will Trade For Your Old Furniture

CANYON DRIVE-IN THEATRE
Big Spring Hgy. Pho. 3-7212
Starts 6:40 p.m.
2 LAST TIME STONIGHT
"This Woman Is Dangerous"
Joan Crawford
Dennis Morgan
WESTERN SHORT
CARTOON

Look what you may be missing
1. Automatic oven clock control
2. Seamless one-piece cooking top
3. Plate-size, lift-out burner bowls
4. Acid resisting porcelain finish
5. Fluorescent floodlighted top
6. Double glass oven window
7. Automatic oven light
8. Seamless, rounded corner oven
9. Top burner cooking timer
10. Mixer and percolator outlet
11. Fiberglass insulation around oven and broiler
12. Two or more giant top burners
13. Oven, broiler, top burners light without matches
14. Precision automatic oven heat control
15. Choice of decorator colors
16. Flush to the wall installation
17. Removable oven bottom
18. Tilt-proof oven racks
19. Built-in-a-wall ovens
20. Built-in top burner units

AN OLD RANGE is as out of date as an old car. For example, if your range is 15 years old you are missing 20 or more sensational new Gas range features. Moreover, you may be missing instant high heat, smokeless broiling, live air baking and other exclusive Gas range advantages. Yet an automatic Gas range costs less to install, operate and maintain—*saves you hundreds of dollars* in its lifetime.

NOW ON OLD STOVE ROUND-UP SALE
AUTOMATIC GAS RANGES

See Your Gas Range Dealer or Lone Star Gas Company

Up to $70
trade-in allowance on old ranges for a new Universal Automatic Gas Range

Trade and save . . . get an extra large allowance at Lone Star Gas Company during the Old Stove Round-Up Sale monthly payments as little as $5.19

Lone Star Gas Company

Always in good taste... Coca-Cola with your meals

For just your family or for anybody you entertain, you can serve Coca-Cola as the meal-time beverage and be sure it will always be welcome. People like it right in its own sparkling bottle. And that makes Coke so easy to serve. It's easy to get, too, by the carton or the case—at your favorite dealers.

SERVE Coca-Cola

BOTTLED UNDER AUTHORITY OF THE COCA-COLA COMPANY BY
TEXAS COCA-COLA BOTTLING COMPANY
"Coke" is a registered trade-mark. © 1952, THE COCA-COLA COMPANY

Hollywood Clothes Maker Can Observe Personalities

By BOB THOMAS

HOLLYWOOD (AP)—Found: a new way to analyze your friends. Take a gander at their clothes.

Does he wear spats? He could be a manic-depressive. Does she sport a feather boa and a diamond tiara? She could be a schizophrenic.

Of course, this system of analysis isn't as precise as these examples. But Hollywood designer Clinton Stoner claims you can learn much about a person's true nature by what he wears.

Stoner designs and makes sports wear for such stars as Cary Grant, Van Johnson, Joan Crawford, Betty Hutton, Dick Powell, Fred Astaire, Barbara Stanwyck and heaven knows who else. He remarked that he can judge his customers as well as his noncustomers by what they wear.

"Take Van Johnson," he suggested. "We make him hand-knit red socks which he wears with formal evening attire. He also wears a shoe-string bow tie and now he's taken to bright red gaiters for formal occasion. He can't think it's good taste. It's a gag with him and shows his whimsical nature and defiance of tradition.

"Then there's Gary Cooper. On business occasions he dresses with utmost care—strictly Bond Street. But for the outdoors he goes wild with coral slacks, fancy shirts and moccasins. This would indicate a split personality.

"Joan Crawford always dresses as the elegant lady. She is strictly feminine and never wears slacks in public. Her elegance has been carefully acquired and is a reaction from her original background.

"Marilyn Monroe wears low necklines and tight skirts because she is merchandising her assets. She would be silly not to. Her attire tabs her as a girl who is ambitious to be well known."

Stoner volunteered to name the best-and worst-dressed males in the movie business.

"I would have to name Cary Grant as the best-dressed," he observed. "His taste is impeccable. Not only does he always wear good-looking clothes, he also has something that few men possess—flair. Cary can put on a $15 sport shirt from a mail order house, turn the collar up and make it look terrific.

"Orson Welles takes the worst-dressed honors. I understand he has now taken to wearing white linen suits that are deliberately dirty. This, of course, is a pose and reveals him as a peprson who dresses for theatrical effect."

NEW SLANT

2732
SIZES
14 - 46

Swerved closing for something different! Feature your new winter-warm fashion in tweeds, woolens; herring-bone—a natural! This dress has every season possibilities!

No. 2732 is cut in sizes 14, 16, 18, 20, 36, 38, 40, 42, 44 and 46. Size 18, 3¼ yds. 54-in. or 4¼ yds. 39-in.

Send 30c for PATTERN with Name, Address, Style Number and Size. Address PATTERN BUREAU Snyder Daily News, Box 42, Old Chelsea Station, New York 11, N.Y.

Patterns ready to fill orders immediately. For special handling of order via first class mail include an extra 5c per pattern.

The FALL - WINTER FASHION BOOK, beautifully illustrated in COLOR! Presenting smart, up-to-the-minute fashions for every age and every occasion, and also delightful suggestions for making Christmas gifts—toys, doll clothes, aprons, and other wearables. Price 30 cent.

Helps For Homemakers

Send your questions to "Helps for Homemakers" Snyder Daily News.

HELPS for homemakers . . . . . .

We have a lot of sausage this fall, and I'm sending along a recipe which makes it sort of special. For each serving, arrange two peach halves cut side up in a baking dish. Insert three or four cloves on peach edges. Pile bulk sausage lightly in peach centers. Bake uncovered 25 to 30 minutes at 375 degrees. If you want to stretch the meat, add chopped onion, bread crumbs and seasoning. This is a good dish served with creamed potatoes and beets, as it makes a colorful plate. Mrs. N.R.T.

* * *

What is the best treatment for keeping insects out of rugs and carpets? I have been told recently that the insects are around in winter the same as summer and I suppose I'd better start doing something about our floor coverings. L. G.

A simple spray treatment with a 5 per cent DDT solution will protect your rugs and carpets from damage by moths and carpet beetles for more than a year. Specialists say to apply a 5 per cent DDT oil spray uniformly over both top and bottom surfaces, sufficient to moisten the fibers. You can buy a common household spray under a variety of trade names, but check the label describing the ingredients for the percentage of DDT. A hand sprayer does a good job of applying the spray.

* * *

A friend of mine in another town used to make a broiled icing for cakes. I'd like to know how to make it, as it was a very simple way to ice a cake, as I remember it. L.

Combine 2 tablespoons each of melted margarine and top milk with 5 tablespoons brown sugar and ½ cup chopped nuts. Spread on top of warm cake and broil 3-5 inches from flame until icing bubbles all over.

EVENTS OF THE WEEK

THURSDAY

Girl Scout Leaders' Club, 3:45 p.m., Scout room.

Parent-Teacher Association city council, 1:15 p.m., school administration building.

Tally Bridge Club, 1:30 p.m., with Mrs. I. C. Sneed, Lemon Lease Camp.

American Association of University Women officers and committee chairmen, 3:45 p.m., Room 51, high school.

Stumble and Fall Square Dance Club, 7:30 p.m., 300 block, East Highway.

Scurry Masonic Lodge No. 706, call meeting, 7 p.m.

St. Elizabeth's Altar Society, 7:30 p.m., recreation room of church.

FRIDAY

World Community Day, 9:30 p.m., First Christian Church.

Book Review Club, 2 p.m., Country Club.

Altrurian Club 3 p.m., with Mrs. John R. Williams, 2904 Avenue W.

Reception for ex-students of Hermleigh and Pyron schools, following football game, Hermleigh high school.

Barbecue For Two Companies Given Here

Employes and families of the Texas vacum Tank Co. and the McCullough Tool Co. were given a barbecue Saturday sight at the McCollugh office. R. R. Smith was in charge of arrangements.

Forty persons attended, including the following out-of-town guests: Mr. and Mrs. John Colter of Odessa and Mr. and Mrs. C. L. Russell and N. L. Charles, all of Hobbs, N. M.

Mr. and Mrs. Lem Nations, 214 Thirty-second Street, have been visiting relatives in Big Spring.

PICTURE FRAMING
Fine Arts Reproductions
Old and Modern Masters
Display at Forrest Builders and
TATUM CARPENTER SHOP
112 East 25th St. Phone 3-4168
Open Late and Weekends

American Art Is Program For Art Guild Club

Mrs. Dan Hamil directed the program on American art for members of the Art Guild. Mrs. R. D. White was hostess last night at her home.

The speaker told of tours through New York art museums and showed reproductions of paintings. Another portion of the program concerned the last portrait of Roosevelt which was completed the day he died at Warm Springs, Ga.

Plans were made for the club's Thanksgiving dinner to be given Nov. 18 at Central Primary school.

Sixteen members attended. Guests were Mrs. Leland Herod and Melody White, daughter of the hostess.

PERSONALS

Mrs. E. N. Baker and daughter, Donsa, 3732 Austin Street, returned Monday from Austin where they took Sgt. Kenneth Baker to report to Bergstrom Air Force Base. He had been home on leave following two years in England.

Mrs. Billie Youree and Jack Youree, 3102 Hill Avenue, were week-end visitors in Midland where they attended the Civic Music Association program.

Mr. and Mrs. J. E. Clark of McCollough Tool Co. were gives a terday in the homes of Mr. and Mrs. J. R. Pruett and Mr. and Mrs. C. A. Scarlett, Clairemont Road.

Mr. and Mrs. L. C. Duncan, Clairemont Road, visited in Baird, Tex., over the week end with her father, J. E. McKinley, and her brother, Clint McKinley, and Mrs. McKinley.

Mr. and Mrs. J. B. Smith, Clairemont Road, visited in Muleshoe, Tex. over the week end. Earlier in the week they had attended her grandfather's funeral in Oklahoma City.

Mr. and Mrs. V. V. Cain of Big Lake were week-end guests in the home of their son and family, Mr. and Mrs. Henry F. Cain, 1204 Nineteenth Street.

Miss Rhylene Bishop, a student at Texas Tech in Lubbock, was home for the week end to visit her parents, Mr. and Mrs. Homer Bishop, 2802 Avenue E.

Mr. and Mrs. L. H. Henderson and daughter moved here recently from Elk City, Okla., and are living at 2241 Sunset. Mr. Henderson is associated with Wade Pipkin Motor Co.

Mr. and Mrs. Ben Turner, 300 Twenty-third Street, have been in Abilene where their son has been hospitalized and Mrs. Turner's father has been ill.

Mrs. S. W. Orr and son and daughter, Robert and Sandra, spent the week end in Lamesa where they visited her parents, Mr. and Mrs. Lawrence Spencer. Mr. Orr returned yesterday from Dallas where he had attended merchandise markets.

Guests in the home of Mr. and Mrs. Earl Perser, 218 Thirty-fifth Street, have been her mother, Mrs. L. A. Barrow, and a sister, Mrs. J. M. Lane, both of Post.

Mr. and Mrs. J. O. Morrison, 1905 Thirtieth Street, have had as guests Mr. and Mrs. Dirk Canter of Abilene and a nephew, Jack Oates, and Mrs. Oates of Dallas.

Mrs. Charles A. Baker, Thirty-first Street, has returned home after spending a week with her parents, Mr. and Mrs. B. W. Wattley, of Midland.

FHA Chapter Meets With Bettie Estes

Officers of the Snyder chapter of the Future Homemakers of America met Monday night at the home of Bettie Estes to practice a program in observance of the organization's special week.

Joy Berzman sang "American Future Homemakers," and Rosanell Rosson sang "The FHA Prayer Song." They were accompanied by Kay Watson, pianist.

Other officers attending were Margie Smith, Francine Taylor, Myrna Walker, Velesta Sumruld, and Jan Stacey.

Taft Didn't Wait For Adlai To Conceede

CINCINNATI (AP)—Sen. Robert A. Taft (R-Ohio) went to bed before Gov. Adlai E. Stevenson conceded defeat this morning, his home informed, but he apparently was sure that the Republicans already had won.

Taft, who stumped the country for the GOP ticket after losing the Republican presidential nomination to Gen. Dwight D. Eisenhower, said on a national television network early today that Eisenhower's victory was virtually certain.

The senator also said the chances of the Republicans controlling the Senate were good, without the benefit of Sen. Wayne Morse's vote. Morse (R-Ore) bolted the Republican party during the campaign

Complete Line Of
Floor Coverings
• Carpets
• Linoleum
• Tiles
PITTMAN
Floor Covering Co.
Sweetwater, Texas
Dial 3308 — 411 Oak. St.

GLEN BOWLIN
TEXACO
Service Station
1401 Avenue S
Dial 3-9125
24 HOUR SERVICE
Washing & Marfak
Lubrication
Firestone Tires,
Tubes, Batteries
and Accessories

Ambulance
Service
Call 3-3533
BOLGER
Funeral Home

DEPENDABLE SERVICE
EVERY TYPE OF INSURANCE
Bonds — FHA — Farm and Ranch Loans
Pinnell Insurance Agency
1712 25th St. Phone 3-5912 Day or Nite

CHRISTMAS IS NEAR — YOUR GIFTS ARE HERE

LAYAWAY NOW AT
GOODYEAR
AS LITTLE AS $2.00 HOLDS YOUR SELECTION — SHOP WHILE STOCKS ARE COMPLETE

PREVIEW OF CHRISTMAS BEST-SELLERS!

Here's a TERRIFIC BUY!

Streamline your cooking!
GE
3-BEATER
MIXER
$39.95
pay as little as 1.25 a week

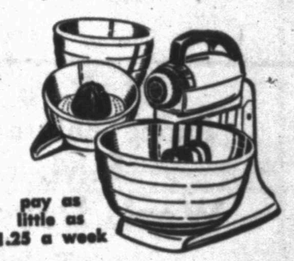

Cooks or Co

$17.95
6-Quart PRESTO
PRESSURE COOKER
Holds Pint Jars
"Meat Master" is made of finest pressed aluminum with famous Homec seal.
ANOTHER GOODYEAR VALUE

Grill, Fry, Toast. Bake Waffles with this
G.E. AUTOMATIC
WAFFLE IRON and GRILL
19.95 COMPLETE
terms as low as $1.25 week

DORMEYER
FRI-WELL

29.95
A bargain you can't afford to miss! A top-quality aluminum and stainless steel Cutter to slice potatoes and other vegetables; the automatic electric FRI-WELL to deep-fry 'em quickly, deliciously, safely!
EASY TERMS

SPEEDSTER

$10.29
Low priced; but check the exceptional long-service features:
• Ball bearing front wheel
• Rugged 1¼" tubular steel frame
• Adjustable handlebars and saddle
ANOTHER GOODYEAR VALUE

No More Cold Toast!
General Electric
AUTOMATIC
POP-UP TOASTER

$22.95

A Radio For Any Room

Arvin STYLIST
Excellent reception, smart rosewood plastic case. The perfect "extra" radio with "Velvet Voice" tone. 24.95

A Good Selection of Radios
G.E. and Arvin

Better Control . . . Safer

24" HI-WAY PATROL
BOY'S BIKE
$45.95
• Ideal size for 8-10 year age
• Sturdy steel chain guard
• Kick-up style parking stand
• Rugged Torrington 1-piece forged stem
Just as strong, streamlined and husky as the big 26" size but its lighter weight and smaller size assures the youngsters in the 8-10 age size of easier handling and better, safer control. Top quality. Columbia made.
ANOTHER GOODYEAR VALUE

Make it easy on YOURSELF...
USE OUR
GOODYEAR LAY-AWAY FOR XMAS PLAN

Open Saturday Night 'Til 8 p.m

GOODYEAR
SERVICE STORE
1918 25th St. Don Hire, Mgr. Dial 3-6162

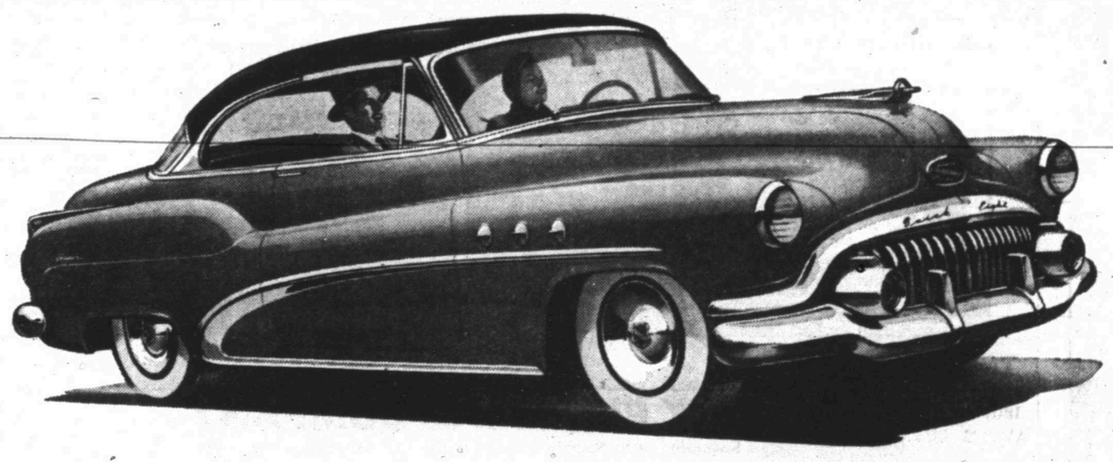

Power Steering on the Roadmaster and Super

Like your travel with a JOYOUS THRILL?

WE HAVE NEWS for a lot of folks who want more fun from driving than they get from their present cars.

There's a trim bundle of eager high-powered energy that's just the ticket for you — a spirited automobile that can give you thrill after joyous thrill, for mile after fleeting mile.

Why not come in and try the Buick we have in mind?

The excitement starts with your first look at it, your first sitting in it, your first fingering of its slender wheel.

But wait till Dynaflow Drive* begins working its magic—and its constant and complete smoothness fills you with never-ending wonder.

Wait till you feel the bubbling exuberance of taking your first hill with a high-compression Fireball 8 Engine doing the honors. That's when you get a man-sized sampling of the tremendously able and instantly responsive power you command here.

Wait till you feel the serene satisfaction of skimming over rough roads, cobbles or ridged crossings. That's when you know, better than words can tell, what a million dollars' worth of ride engineering can do in the way of magnificent comfort.

Wait till you jockey into a real tight parking space and note the fun and ease that Power Steering** brings to a once-tough job.

But—why wait?

There's a Buick that can do all this — and more, far more — all ready for you to try it.

And listen: *If you can afford a new car, you can afford a Buick.*

How about coming in this week for a real sampling of this joyous travel?

*Equipment, accessories, trim and models are subject to change without notice. *Standard on Roadmaster, optional at extra cost on other Series. **Optional at extra cost on Roadmaster and Super only.*

Sure is true for '52

WHEN BETTER AUTOMOBILES ARE BUILT
BUICK
WILL BUILD THEM

Two great television events: The TV Football Game of the Week every Saturday and Buick Circus Hour every fourth Tuesday.

STIMSON MOTOR COMPANY
2013 AVENUE S PHONE 3-3421

MODEST MAIDENS

Trademark Registered U. S. Patent Office

"NATURALLY I ALWAYS READ YOUR PERSONAL MAIL, IT'S THE ONLY MAIL WE GET HERE THAT'S THE LEAST BIT INTERESTING!"

Crossword Puzzle

ACROSS
1. Donkey
4. Clerical collar
9. Skill
12. Small round mark
13. Run away to marry
14. Fish eggs
15. Wing
16. Abuses
18. Areas
20. Heron
21. Short epistle
22. Japanese statesman
23. Puff up
25. Female deer
26. Firearm
29. Flannel
30. Large weight
31. Billow
32. Perform
33. Transgress
34. Unit of weight
35. Monkey
36. Lass
37. Proverb
40. Written governmental agreements
43. Ruler
45. Nothing
46. Female saint: abbr.
47. Italian poet
48. Uncle Tom's friend
49. Even: contr.
50. Pilot
51. Corded cloth

DOWN
1. Jewish month
2. Only
3. Not active
4. Distant
5. Straighten
6. Foreman
7. Likely
8. Cylindrical
9. Sandarac tree
10. Repetition
11. Trial
17. Self
19. Jot
22. Electrified particle
23. Guido's highest note
24. Ingredient of varnish
25. Put on
26. One who cultivates the soil
27. Pulpy fruit
28. Openwork fabric
30. Cravat
31. Linger
33. Pays out
34. Course of public life
35. Grow old
36. Dull finish
37. Part of a church
38. Love overmuch
39. Egyptian solar disk
40. Walking stick
41. Reside
42. Rebuff
44. Make lace

LEER		ARA		ALOD								
IDLE		DEL		BEVY								
SELF		OBI		ITER								
TRIED		ABALONE										
	PRISTINE											
IFS		VIE		ENSUE								
CRISIS		PRETTY										
EASES		SAO		REE								
	COINCIDE											
REVERSE		DRAPE										
ARID		SEW		AMEN								
FINE		URI		KENO								
TEES		EST		ERNS								

Solution of Yesterday's Puzzle

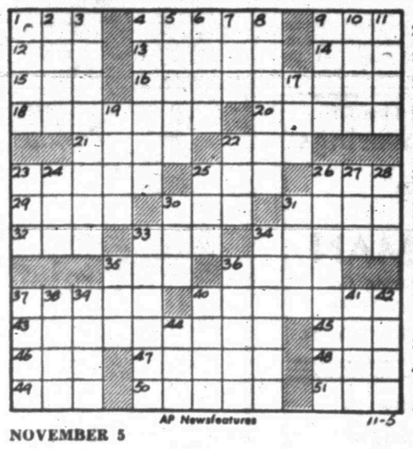

AP Newsfeatures 11-5

NOVEMBER 5

MODEST MAIDENS

Trademark Registered U. S. Patent Office

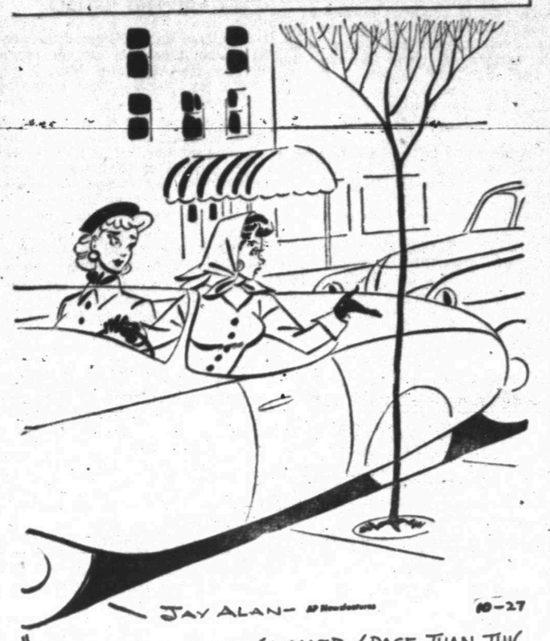

"I GOT INTO A MUCH SMALLER SPACE THAN THIS YESTERDAY BUT JOHN WAS DRIVING!"

LITTLE LULU

If You Miss Your Snyder Daily News

Phone Before 7 P.M. Week Days

DIAL 3-5486

Phone Before 10 A.M. Sundays

— One Will Be Delivered to You —

KERRY DRAKE

MARY WORTH

REX MORGAN

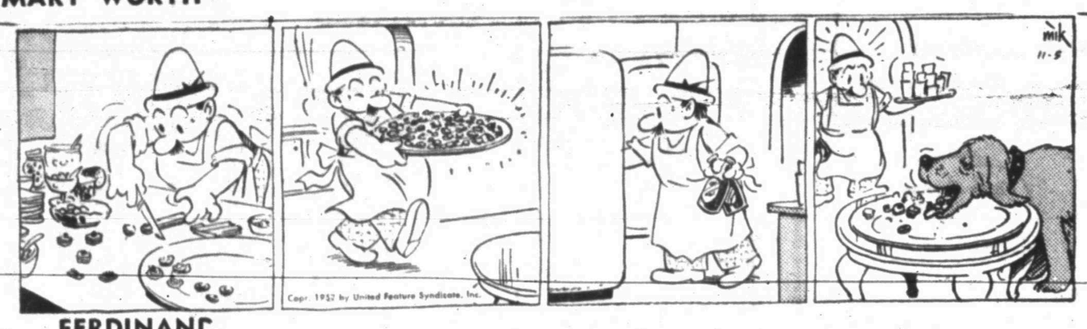

FERDINAND

TIMES PRINTING COMPANY

QUALITY PRINTING
1907 25TH STREET

THE SAINT

SCORCHY SMITH

TIMES PRINTING COMPANY

OFFICE SUPPLIES—FURNITURE
UNDERWOOD SALES AND SERVICE

1801 AVE. S

CITY PLUMBING COMPANY

Specializing In Repair Service Calls—All Work Guaranteed

PHONE 3-6364

HOPALONG CASSIDY

OAKY DOAKS

For Classified Ads Dial 3-5486

DICKIE DARE

HOMER HOOPEE

Blue Lowry, junior high school teacher and former assistant coach for the Tigers, is the director and cameraman for production of films of high school games here. Lowry, usually equipped with several coats, perches atop the press box in the stadium to shoot the films. They are later shown to the team and to fans.

OPEN SEASON

By DALE WALTON

One of the easiest and most inexpensive methods of teaching is by use of visual education, and it goes a long way early in the week when coaches are attempting to correct players' mistakes made in the last Friday night game.

On Tuesday, if the processed film arrives from Dallas in time, Head Coach Speedy Moffett herds his A squad into the field house on the practice field and shows them the movie, in which they are the stars.

The boys can then see their own mistakes, and those of others, and it goes a long way toward correcting them.

Blue Lowry, ex-coach and now a teacher in the junior high school, is the camera man who takes the movies. Each Friday night, he crawls to the top of the press box in the stadium where the game is being played and trains the athletic department's 16 millimeter camera on the field.

Films of the football games have greatly improved during the last few years because most schools are improving the lighting on their football fields. Lighting was doubled on the Tiger Stadium this year and it is now ample for clear pictures on the films.

Since most of the games are at night, they must be produced in black and white, but the athletic department now plans to have color films made of the Snyder-Plainview game here on Thanksgiving Day.

Visual education in athletics is nothing new. It's been going on even in some Texas high schools since about 1940. After some of the top schools showed much improvement in their teams while using the films, others picked it up. Now practically all fair-sized schools are using them.

In addition to taking their own pictures, the athletic department can borrow films from the Interscholastic League library, including state championship games as far back as 1938. They can get title games in practically any sport. They can also borrow instructional films on various subjects, such as fundamentals of blocking, tackling or other basic football instructions.

It's not ethical to scout teams by taking films, nor is it ethical for schools to trade films for scouting purposes, but some schools have been known to trade them.

TCU Laying For Longhorns

FORT WORTH, Nov. 5 (AP)—Texas Christian will play Texas - er, Wake Forest—this week. Don't get confused, too. What was meant was that while the Horned Frogs will be meeting Wake Forest on the gridiron they actually will be playing Texas—that is, in the minds of the players.

The Wake Forest game doesn't count anything but the big one comes Nov. 15 when the Frogs meet ancient enemy Texas. The way things are shaping up that might be THE game of the season.

Texas leads the Southwest Conference race with three victories against no defeats and is a top-heavy favorite to win the title. It plays Baylor at Waco Saturday.

But the Frogs, with a conference record of one victory and two ties, could still horn into the picture and might even get the Cotton Bowl spot if—.

It's a big "if." Their record gives the Christians a mark of two loop victories and one defeat (tie games count a half game won and a half lost.) Thus, if they could best Texas and take their two remaining games against Rice and Southern Methodist, they could tie for the title—but still get the bowl bid since they would have defeated the other co-champion.

"We'll have to win 'em all," grinned Coach Dutch Meyer, "and that means Texas, of course."

So, whether or not Texas gets by Baylor this week, the Frog-Steer setto on Nov. 15 will still be of prime importance. As yet, the game is not sold out. About 7,000 end zone seats are still available, according to Amos Melton, business manager of athletics. That means 27,000 tickets already have been sold.

Tennessee Developes Passing Attack To Go With Running

KNOXVILLE, Tenn., Nov. 5 (AP)—Tennessee, essentially a landlocked football team, enters the November home stretch with a sharp passing attack to go with its powerful running game.

Gen. Bob Neyland, Tennessee's veteran coach, always has been an exponent of power-packed, precision football. Down through the years, his single wing teams have used murderous blocking to run roughshod over their opponents.

Last year, in winning the national championship, the Vols rushed the ball 3,068 yards against 10 foes, scoring 41 touchdowns. They threw only 96 passes of which 41 were completed for 11 touchdowns. That's less than 10 tosses per game and hardly regarded as enough to loosen opposing defenses.

Tennessee, the nation's eighth-ranking team in the weekly Associated Press poll, is still passing the ball sparingly this fall. But in conquering North Carolina 41-14 last Saturday, the Vols demonstrated convincingly they have a dangerous passing weapon whenever it is needed.

North Carolina opened up with an eight-man defensive line, inviting passes. Tennessee promptly accepted the invitation and scored its first three touchdowns on passes.

In all, three Vol tailbacks—Pat Shires, Jimmy Wade and Pat Oleksiak—threw 16 aerials against the Tar Heels, connecting seven times for 115 yards. In five previous games, the Vols had thrown 47 passes for 197 yards and three touchdowns.

Neyland says he was elated over the way passes clicked against North Carolina.

"We had been disappointed over the failure of our passing attack in early season games," he declared. "But we continued to work hard on it and we were gratified at its success against North Carolina."

Tennessee has three excellent receivers in ends John Davis and Vic Kolenik and Halfback Ed Morgan. Davis has caught nine passes for 175 yards and three touchdowns. He nabbed five in the Carolina game for 95 yards and two touchdowns.

As the Vols go into the final month of the campaign, opposing coaches are going to have to worry about pass defense as well as how to stop the line smashes of Fullback Andy Kozar and the outside running of Shires and Wade.

Tennessee goes to Baton Rouge Saturday to meet Louisiana State and then on successive Saturdays clashes with Florida, Kentucky and Vanderbilt. All are Southeastern Conference foes.

The Vols, with five victories and only a 7-0 loss to Duke marring their record, are regarded as a sure-fire post-season bowl prospect.

Ike Is Most Sports Minded President Yet

NEW YORK (AP) — Gen. Dwight D. Eisenhower, the President-elect, is perhaps the most sports minded chief executive in our nation's history.

He was a football player at West Point, proud of the fact he once tackled the great Jim Thorpe. He took a brief fling at baseball in the Central League. Today — still at his old playing weight of 173 pounds—he shiots a bangup game of golf.

When A. B. (Happy) Chandler was dismissed as commissioner of baseball more than a year ago, Eisenhower was among those considered for the post. But his duties as NATO chief in Europe were too important.

Ike is an avid sports fan.

"Football is a tremendous spectacle," he says. "Remember I saw my first game from the sidelines with Gus Dorais (Notre Dame) throwing passes to the Rock (Knute Rockne)."

He told a group of sports figures at a New York tet-a-tete recently: "Today I can go to a major league baseball game and come away a raving maniac."

Golf is the President-elect's game today and he's threatened to go away and play 10 days of golf as relaxation after the strenuous campaign.

One of his regular playing partners in recent weeks has been Cliff Roberts of Augusta, Ga., and New York, who hosts the famous Masters Tournament in Georgia.

"Ike hits a long ball off the tee," Roberts said. "He's a very good golfer, regularly in the 80s."

Eisenhower is more modest. He says his figure is 90 and up but acknowledged he fired a 79 two years ago at Blind Brook in Port Chester, N. Y., and recently had an 82.

Roberts was with him when he shot the 82. "He had a birdie on the par four 14th," Roberts said. "He had two good hits and sank a 12-foot putt."

Eisenhower carries in his bag a putter used by Jack Westland in the latter's surprising triumph in the National Amateur Golf Championship at Seattle last summer. Westland, 47, ran for Congress from Washington.

Ike wasn't an outstanding gridiron star at the Point. He played fullback, did plunging duties and backed up the line.

He recalled the game he played against Carlisle Indians. "It was a pleasure to see a guy like Thorpe running by," he said.

It was against Tufts in 1913 that Esienhower suffered a torn cartilage in his knee, cutting short his athletic career. "It took five days to straighten out the leg," he said.

East Texas Is Worried Again

COMMERCE, Nov. 5 (AP)—As Stagg feared Purdue, Catfish Smith worries himself sick just thinking about Stephen F. Austin.

Smith's East Texas State football team is the only undefeated, untied college team in the Southwest. Stephen F. Austin hasn't been a ball of fire this season, winning three while losing four, but it seems the Lumberjacks always pick the day of the big game with East Texas State to get tough.

East Texas State hasn't lost a game in 14 starts but the biggest scare it got was when the Lions played Stephen F. Austin last year. East Texas had to come from behind to win 21-19 in the last 40 seconds.

Sooner - Notre Dame Game Is Nation's Top

CHICAGO, Nov. 5 (AP)—Here's a vague vote from a puzzled pigskin precinct:

Oklahoma 28, Notre Dame 19—The nation's TV viewers will see a rootin-tootin affair with everybody goin' that-a-way in football suits. Against two common opponents, Pittsburgh and Texas, Oklahoma amassed 98 points. The Irish got a paltry 33, but weren't charged up the way they'll be Saturday. Oklahoma, on the other hand, would like to leave some cleat marks on Notre Dame for Michigan State to peruse the following Saturday.

Purdue 21, Minnesota 13—The Boilermakers better not take their eye off the ball against the Gophers, who are still in the Big Ten running themselves. If Purdue forgets about playing Michigan the next Saturday, Dale Samuals and Max Schmaling should neatly chase the Gophers to cover.

Michigan State 28, Indiana 7—After their collapse at Pittsburgh, the Hoosiers loom only a slight pebble in the path of the roaring Spartans. Michigan State needs those first-place votes is The Associated Press poll in which Maryland is crowding Biggie Munn's Maulers.

Wisconsin 20, Northwestern 14—The Wildcats forgot to lock the barn door against Ohio State, but it won't do any good to bolt it against the Badgers. Alan (The Horse) Ameche is kicking his heels again. Wisconsin also is in the Big Ten crowd chasing a Rose Bowl bid.

Illinois 19, Iowa 12—A meeting of a couple of Big Ten basement giant-killers. The Illini seem better equipped, although a let-down is natural after tumbling Michigan. Minnesota made Iowa forget about its upset of Ohio State.

Pittsburgh 21, Ohio State 1-The Panthers have claws this year as Notre Dame, Army and Indiana discovered. Pitt has the backfield speed to match Ohio State which has had two hard Saturdays against underdog foes.

Michigan 21, Cornell 0—High above Cavuga's waters there seems to be little football this season.

Marquette 20, Miami of Ohio 7—The Hilltoppers gave Holy Cross a real fussle.

A modern sugar beet factory can handle 6,000 tons of sugar beets daily.

Clubs On Road Say They Too Should Get Part Of TV Money

NEW YORK (AP)—Fred Saigh and Bill Veeck, rival owners of the St. Louis Cards and Browns, respectively, haven't seen eye to eye on many things during the past season. Both, however, are in perfect accord on one point. They believe their teams should share in the television receipts from games on the road.

"My Browns provide half the cast in a ball game that is televised in any American League city they visit," Veeck contends. "Therefore, the St. Louis club should receive its share of the fee that is paid the home club for the 'show.'"

Saigh already has announced he will not allow his Card games to be televised in New York and Brooklyn next year unless his club shares in the television fees received by the Giants and Dodgers.

A total of 35 major league players are due to leave military service in time to join their respective clubs for the 1953 season. The Boston Braves will have a new battery in pitcher Johnny Antonelli and catcher Del Crandall. Other prominent returnees include pitchers Ed Ford, Yankees; Bill MacDonald, Pirates; Dick Weik, Indians; Ray Herbert, Tigers; infielders Danny O'Connell, Pirates; Preston Ward, Cubs; Owen Friend, Browns; and outfielder Dick Kokos, Browns.

Is Tommy Byrne, recently acquired by the Chicago White Sox in a trade with the Browns, en route to Washington? Senator manager Bucky Harris, who tutored Byrne in New York as a rookie, is anxious to land the veteran lefthander and has dangled outfielder Gil Coan as bait. The addition of Byrne gives the White Sox six southpaws whereas the Nats finished the 1952 season with nary a one. Of Washington's 78 wins, only four were registered by a lefthander last year, Lou Sleater, and he has been shipped to Chattanooga.

Did-You-Know-That Department—On June 27, 1912, five straight Boston batters reached base against Brooklyn on four hits and a walk, in the ninth inning, but the Braves failed to score. Brooklyn won, 9-8. Here is how it happened. McDonald, first up, went out. Campbell singled and was caught off first, Rucker to Daubert. Sweeney and Kirke singled. Titus walked. Houser was credited with a single when his bounder hit Titus on the baselines. No runs, four hits, one walk, three left.

Today's Puzzler:

1. What player did not hit into a single double play in an entire season but did so in his first time at bat the following year?

2. What regular went through an entire season without hitting a home run but rapped a four-bagger his first time up the following year?

Answers:

1. Augie Galan, Chicago Cubs, 1935-1936.

2. Dick Porter, Cleveland Indians, 1933-1934.

Southwest Conference Freshmen In 2 Games

By The Associated Press

Two games are scheduled this week in the Southwest Conference freshman football free-for-all.

No team is undefeated and Baylor leads with three victories in four games.

Southern Methodist lost for the first time last week, tumbling before hitherto winless Texas, 21-20. Baylor beat Texas Christian, 13-6, while Arkansas took a 17-0 drubbing from Oklahoma A&M.

Thursday night Rice and A&M A&M meet at College Station. Friday afternoon Southern Methodist plays Oklahoma at Dallas.

IF IT'S ELECTRICAL SEE US!
● Snyder's most complete line of lighting fixtures
● Small Appliances—Sales and Repair
● Electrical Contracting
● Home Repair
CANYON ELECTRIC CO.
1919—26th Across from City Hall Dial 3-6518

Dr. John F. Blum
OPTOMETRIST
Most Prescriptions Filled the Same Day Patient Comes To Office
Phone 3-3992 Snyder, Texas
N.W. CORNER OF SQUARE

Snyder Insurance Agency
WAYNE BOREN CLYDE HALL
COMPLETE INSURANCE SERVICE
1820 26th Street Phone 3-3163
P. O. Box 527 Snyder, Texas

Don't Freeze This Winter!
HOME OWNERS and BUILDERS...
We now have for your service a HOME INSULATING MACHINE and ROCKWOOL INSULATION.
CALL US FOR A FREE ESTIMATE!
SNYDER HEATING COMPANY
2007½ 26th St. Phone 3-4411

Sand & Gravel
YARD DIRT
FILL DIRT
● Caliche
● Crushed Rock
● Maintainer Work
● Shovel Dozer
● Haydite Building Tile
—See—
Grimmett Bros.
1605 Avenue R
Phone 3-4102

Hugh Boren and Son
Insurance Agency
Basement Fuller Bldg.
Phone 3-3651 Snyder, Texas

J. RAY MARTIN
ANNOUNCES REMOVAL OF LAW OFFICES TO GROUND FLOOR LOCATION
Entrance of Modern Beauty Salon and Pierce Barber Shop.
Between Dunlap's and Manhattan Hotel Phone 3-4882

DR CLYDE E. DAWSON
OPTOMETRIST
Office Hours: 9:00 A. M. to 5:00 P. M. Daily
After 5:00 P. M. By Appointment Only
Office:—
Diamond M Building
909 25th Street
Phone 3-4503

Bridge Supplies
Tallies (Progressive and Regular)
Bridge Cards, Place Cards, Score Cards,
Bridge Instruction Books
BENNETT — FEATHER
Times Printing Co.
1907—25th St.

Make No Mistakes!...

Come in . . . check our prices and these exclusive Chevrolet advantages before you buy!
Be Sure You Get the Deal You Deserve!
Today's no time to take chances. You want to be *certain* of top value for your hard-earned dollars. So come in and check the deal we offer you. See how much *more* you get in Chevrolet . . . and how much *less* you need to pay. See *why* more people buy Chevrolets than any other car . . . the strongest possible proof that Chevrolet offers *you* more value, too. See us now for the deal you deserve!
THERE'S NO VALUE LIKE CHEVROLET VALUE!

CHEVROLET

The Styleline De Luxe 4-Door Sedan. (Continuation of standard equipment and trim illustrated is dependent on availability of material.)

See what you gain with these Exclusive Chevrolet Features

More Powerful VALVE-IN-HEAD ENGINE *with Powerglide Automatic Transmission*
A *complete* automatic power team . . . simpler, smoother Powerglide, with its own extra-powerful engine. Optional on De Luxe models at extra cost.

SAFETY *PLATE* GLASS ALL AROUND
No other low-priced car gives you safety *plate* glass all around . . . or offers E-Z-Eye *plate* glass as an extra-cost option.

BODY BY FISHER
Fisher Body is world-famous for smarter styling, for superior craftsmanship, for the strength and safety of Unisteel Construction. Only Chevrolet in its field offers Body by Fisher.

LARGEST BRAKES
Chevrolet's powerful brakes are the largest in the low-price field. This means easier, safer stops. *Bonded* brake linings—no rivets—last up to twice as long.

CENTERPOISE POWER
Chevrolet's great valve-in-head engine is centered, poised and cushioned in rubber by high-side mountings. Vibration and power impulses are screened out. Performance is smoother.

UNITIZED KNEE-ACTION
The only low-priced car to assemble and balance the front suspension system as a separate unit . . . one important reason why the ride is so outstanding.

See what you save with the
Lowest-Priced Line in its Field!
Why spend more when you can get so many fine-car features at the price of a Chevrolet! And Chevrolet is famous for low maintenance costs.
LAMB CHEVROLET COMPANY
1707 25TH STREET PHONE 3-5456

★ Reach The Buyer Or Seller First Through A Want Ad

CAUTION
SINGER sells its machines ONLY through SINGER SEWING CENTERS identified by the famous Red "S" on the window. NEVER through dealers or department stores.

Singer Sewing Machine Co.
Phone 360 159 Walnut
Colorado City

ANNOUNCEMENTS A

LOST AND FOUND A-4

Lost: Male Bulldog, light brown with white stocking feet, white chest and neck. Answers to the name of "Tige." Anyone knowing whereabouts, call 3-3129. Reward will be paid for return.

PERSONAL A-5

Alcoholics Anonymous for problem drinkers who want to help themselves. Queries strictly confidential. Phone 3-9284 24 hours a day.

AUTOMOBILES B

TRAILERS B-3

1941 23' Dixie Trailerhouse. Good condition. $550.00. See at 2206 Avenue S.

SAVE YOUR TRAILER
We have the full Flex-O-Gloss line of paints, enamels, sealer, caulking, underseal, primers and top dressing.
ROY V. LASHAWAY
TRAILER SALES
1102 25th Street

FOR SALE: Peerless Trailer House, 27', in good condition. See at 2401 Avneue I, before 8 a.m. and after 6 p.m.

BUSINESS SERVICES D

ELECT. SERVICE D-4

Expert repair work done on sewing machines, vacuumn cleaners, electric irons, clocks and other electrical appliances. Hales Sweing Machine Exchange, east side of square. Dial 3-4381.

BUSINESS SERVICES D

ELECT. SERVICE D-4

APPLIANCES REPAIRED
Irons, Toasters, Fans
Percolators, etc.
GUARANTEED RADIO SERVICE
1011 25th Street
(Across from Sunbeam)

FURN. UPHOLSTER D-7

O. L. Morrow Upholstery Shop. Furniture and Auto Trim. 1303 23rd Street. Would Appreciate your business. Dial 3-3348, Snyder.

HAULING DELIVERY D-10

Furniture moving, local and long distance. McAlister Transfer & Storage. Dial 3-6781.

PLUMBERS D-13

FREE: We will contract any size plumbing job. Free estimate. City Plumbing Company. 1801 Avenue S. Phone 3-6364.

Sanitary septic tank and cesspool cleaning Fully insured. Dial 3-5561.

MISCELLANEOUS D-26

RENT MACHINES
Sell New and used machines, small down payment, repair and parts.
East Highway to Pal-O-Mar Cortel, turn right 1½ blocks.

Millers Sewing
Machine Exchange
h 3-4771 2806 Ave D

EMPLOYMENT E

HELP WANTED, Male E-1

Male fry cook wanted. Apply Ballard's Cafe, East Highway.

Night drivers needed. Over 30 preferred. Need to know town. Apply in person. Yellow Cab Co. Dial 3-6333.

EMPLOYMENT E

HELP WANTED, Male E-1

WANTED: Oil Field Welder, top pay. Trailer house and utilities furnished. A. V. Peacock Welding Service, Fullerton, Texas. Call 2261 in Frankel City.

HELP WANTED, Female E-2

Waitresses wanted. Apply in person. Ballard's Cafe. East Highway.

Waitresses and Carhops wanted. Sportsman Drive Inn.

Carhops wanted. $4.00 per day for eight hour shift. See Gordon at Gordon's Drive Inn.

INSTRUCTION F

Engineering, Drafting, Blueprint, Accounting, Business and Administration, and High-school. International Correspondence School, 1134 Vine, Phone 3-3174, Abilene.

FINANCIAL G

INSURANCE G-3

AUTOMOBILE INSURANCE

WORTHINGTON
INSURANCE AGENCY
1916 - 26th Dial 3-3352

WOMEN'S COLUMN H

CHILD CARE H-3

Will care for your children day or night. Mrs. Bama Davis. 801 29th Street. Phone 3-5605.

Care for children and babies day and night. Orms Nursery, 1111 - 24th St. Dial 3-5563.

Care for your children, day and night. Mrs. J. C. Beavers. 501 - 25th Street. Phone 3-3935.

Child care in your home. Mrs. Hughes. Dial 3-3433. 2801 Avenue T.

LAUNDRY SERVICE H-5

Call Mrs. Gay for professional work on curtains. Organdies a specialty. Curtains, bedspreads, dyed. 3-4538.

MISCELLANEOUS H-7

For your special parties: Dial 3-4861 for cakes, eclairs and pecan rolls. Mrs. Travis Seay.

FOR BEST RESULTS USE THE SNYDER DAILY NEWS CLASSIFIED

CLASSIFIED DISPLAY

HOSPITAL BILLS CAN HURT

PROTECT YOURSELF WITH A
TRAVELERS
FAMILY
HOSPITAL POLICY

WORTHINGTON
INSURANCE AGENCY
1916 - 26th Dial 3-3352

MERCHANDISE K

BUILDING MATERIAL K-1

PAY CASH
and Save

2x6—10 ft.	6.00
2x4—8 ft.—26 ft.	6.75
2x6—8 ft.—20 ft.	6.75
1x8—1x2 Sheathing (dry pine)	7.00
Corrugated Iron— 29 gauge	9.95
Cedar Shingles H-2	7.95
Oak Flooring (good) grade	10.50
Asbestos siding, sub grade	7.75
4x8 ¾" A. D. Plywood	25c
4x8 3/8" Sheetrock	4.00

Veazey Cash
Lumber Co.
1 Mile West On
Lamesa Highway
Phone 3-6612

HOUSEHOLD GOODS K-4

THIS WEEK'S
TRADE-INS AT
TOWN & COUNTY

Apartment Range, very nice	$69.50
Used sofa beds from	$15.00
Used Dinetts from	$0.00
Used Platform Rocker	$9.50
Used Bedroom Suites from	$25.00
Used Occasional tables from	$3.00
Linoleum 9x12' from	$7.50

2403 25th Dial 3-3362
CASH TERMS CHARGE

LATEST MODEL ELECTROLUX
Vacuum Cleaners and
Appliances
Free Demonstration
PHONE 3-3140
ETHEL ROBBINS

For Stanley Home products Dial 3-3473 or 3-6891 2801 Avenue W Billye Holt, Stanley Dealer.

Used sewing machines and vacuum cleaners for rent or sale. Hale Sewing Machine Exchange, East side of square. Dial 3-4381.

BARGAINS: Used sewing machines and vacuum cleaners. Hales Sewing Machine Exchange, east side square. Dial 3-4381.

For a limited time, any old vacuum cleaner will make the down payment on a new Kirby vacuum cleaner. Hales Sewing Machine Exchange, east side of square. Dial 3-4381.

Earl and Sal's Tradin' Post, Next door to Lot-A-Burger on Avenue S. Buy and sell new and used furniture, etc. Come in and compare!

Giles Swap Shop, We Buy and Sell Used furniture. See our bargains. Dial 3-6552. 2012 Avenue S.

Groee's Has Always Got It! Furniture and appliances. Always half price. Compare! No. 1 and No. 2 store at 501 East Highway. Dial 3-7291.

Phone
3-5486
FOR
CLASSIFIEDS

MERCHANDISE K

MUSICAL INSTRUMENTS K-5

MORRIS MELODY
SHOP
Your Musical Center of Snyder.
Records, sheet music, and method books. Musical supplies.
String instruments of all kinds.
We invite you to visit us.
2514 Avenue R Dial 3-3961

RADIOS - SERVICE K-7

IN TODAY — OUT TOMORROW: On most radios and electrical appliances you have us repair. For service on radios, washers, refrigerators, ironers and all appliances come by Mapes Radio & Electrical Appliance, 1910 37th Street (Highland Park) or call 3-3633 for pick up and delivery service. Your money back if not satisfied.

MISCELLANEOUS K-11

LOOK! LOOK! LOOK!
If its pipe of all kinds you want call
BOB EDWARDS
3-3550

250 gal. Butane tanks $100.00 each. 150 gal. $65.00 each. All complete with guages and guaranteed. VA-5852. Port Worth, Texas

FOR SALE
New commodes, lavatories and hot water heaters at reduced prices. We buy, trade or sell anything of value.
YEAGER SALVAGE CO.
2901 Avenue T Dial 3-9181

Four butane heaters. Good as new. Two innerspring mattresses with steel Hollywood frames, single beds. Mrs. R. J. Randals. Dial 3-4517.

$179.00 Premier portable sewing machine for $80.00. Used nine months. See at 2206 Avenue S.

TRADE OR EXCHANGE K-12

For a limited time we will take anything of value in trade as down payment on new sewing machines and vacuum cleaners. Hales Sewing Machine Exchange, east side of square. Dial 3-4381.

WANTED TO BUY K-14

WANT TO BUY
Old clothes of all kinds. Shoes, dresses, coats and anything worth selling. Dial 3-4547 after 2:00 p.m.

RENTALS L

BEDROOMS L-1

Need A Room?
Our new rates are inviting.
Our place is close in, clean and quiet.
We rent to men only.
H&B Rooms
2305 26th Street

BEST HOTEL reputation. Cleanest, quietest, private. Rooms $7.50 weekly. Avenue S. 3 blocks North Square.

BEDROOMS FOR MEN: Well locaide, convenient, private. COME LOOK! $7.00 per week. 1102 26th. Dial 3-4755.

FURNISHED APTS. L-3

Apartment, new furniture, redecorated, garage, refrigerator, telephone, air conditioner, tile shower, bills paid. Three blocks West of Square. Apply in person. Brown's Courts.

NESBITS MOTEL
Furnished cottage apartments
Summer Comfort Refrigerated
Air Conditioning
Tile bath, Frigidaire, garage
$3.00 per day.
Weekly and monthly rates.
Lamesa Highway Dial 3-9268

CANARY COTTAGES
All Bills Paid
Kitchenettes — Unit Heating
Reasonable Rates
1111 26th St. Phone 3-9254
Clean and Quiet

Nice Duplex apartment, furnished, frigidaire, and venetian blinds. Would consider one child under one year old. Bills paid. 2907 Avenue V. Dial 3-4885.

FURNISHED APARTMENTS
Private baths. Del Norte Courts, Lubbock Highway. 2 blocks from North Ward School. Reasonable rates.
DIAL 3-5273

Nicely furnished 2 room apartment. Air-conditioned. Private bath. 607 29th.

Furnished duplex apartment; living room, kitchen, bedroom, private bath. Very clean. $65 monthly. Bills paid. 605 19th. Dial 3-6701.

RENTALS L

FURNISHED APTS. L-3

SMITH MOTEL kitchenette and bedrooms. Daily and weekly rates. East Highway. Dial 3-9483.

SEE THE
WAYMAR
APARTMENTS
Four rooms and bath.
Furnished or unfurnished
Laundry facilities
Garage and Storage Space
Paved Street
Phones Available
Inquire about recently lowered rent.
20th & Coleman
Dial 3-6942

Two bedroom furnished apartment with bath. Private unit with garage. Dial 3-5341.

Nice bachelor apartment. Private bath. Dial 3-7166. 311½ Avenue T.

For Those Who
Want The Best
Three-room Apartments
Enclosed Yards
Vented Heat
Refrigerator and kitchen stove furnished
DIAL 3-3452
BELL-AIR VILLAGE CORNER OF 29th and AVENUE X

REDUCED RATES
On 2 rooms and bath. Tile floors, venetian blinds innersprings and all bills paid. First St. south of Denson Gulf Service Station, 306 28th Street. Hill & Barbee Apartments.

Two nicely furnished efficiency apartments for rent. 2507 Avenue Z. Dial 3-4897.

Furnished apartment, especially neat and clean. Only $5.00 per week. 611 25th.

Two rooms, private bath. 2110 27th St.

New efficiency apartments, furnished, private bath, bills paid, carport. Motel 180. 1207 25th. Dial 3-4629.

Small efficiency apartment, private bath. 809 26th St.

Five-room — two-bedroom, brick apartment. 2002 28th St., new refrigerator, kitchen redone, nice furniture. Two blocks from square. Inquire Mrs. I. E. Goodman, 2801 Avenue T. Dial 3-3433.

Duplex, three rooms and private bath to each side. Three miles out on Lubbock Highway. Available November 1. Dial 3-3777.

Furnished apartment, Diamond M Building; Air - conditioned; electric kitchen. Very nice. Couple only. No children or pets.

Two-room and bath furnished apartment. Small house, partly furnished. Dial 3-3327.

Two-bedroom unfurnished duplex and private bath, venetian blinds and hardwood floors. One block off pavement. $60.00 per month. 600 31st St. Inquire at 415 29th. Dial 3-5197.

Two apartments for rent. Inquire at 2904 Avenue S.

UNFURNISHED APTS. L-4

Three rooms and bath, unfurnished, two blocks from grocery store, three blocks from square, 1 block west of High School. $65.00 month and all bills paid. 1500 27th st. Phone 3-6590 or 3-5174.

Unfurnished three rooms and private bath duplex. Clean, nice location. $50 month. Water, and butane gas paid. S. R. Bell. 101 26th. Phone 3-3685.

3 room unfurnished apartment, equipped with Venetian blinds, floor furnace, air conditioner, plumbed for automatic washer. Lots of closet space. Call at 3107 Avenue U, after 4 P.M.

Nicely furnished two rooms and bath apartment, private entrance. 3212 Ave. U Dial 3-6605. Bills paid.

Duplex apartment. One of Snyder's nicest. Modern in every way. Two bedrooms. $60.00 per month. 607 32nd.

Unfurnished 2 bedroom apartment, private bath, Garage. Dial 3-5241.

Three room unfurnished apartment. $45.00 per month. Dial 3-5788. 1703 Avenue Q.

Unfurnished duplex apartment. Four rooms and bath. Call Mrs. Josephson. 3-3661. 2808 Avenue E.

FURNISHED HOUSES L-5

Five room furnished house for rent. See Jack & Jack Realty, 506 East Highway.

Extra nice furnished 2 room house. Private bath; hot water heater; new Philco refrigerator; new gas range. $40 monthly to permanent tenants. Dial 3-9272.

Furnished 3 room house. Reduced rates One-third mile out Roby Highway. Sandhill Apartments.

Two rooms, range cookstove, kitchenette, Hollywood beds. Clean Trailer Parks. Apartments $7.50 per week and Trailer parks $5.00. McAdams Cottages. Old Post Highway.

Furnished house, private bath, bills paid. $40.00 per month. Three Blocks West Redwood Courts. 2205 21st St. Dial 3-3845.

Three rooms and bath furnished house. 1410 Avenue E.

Furnished houses. Built-in kitchen, private bath. Electric refrigeration, air conditioned. 3 miles out Post Highway. Willinghams.

Furnished three room house 1003 33rd. Inquire next door at 1005.

Furnished two-room house, private bath. Avenue E at 15th St. Dial 3-3658.

Three room house, automatic floor furnace, completely furnished. 2806 Avenue D.

Two-rooms andbath on Lubbock highway. Two blocks from square. Apply 2111 Avenue S. or dial 3-4715.

Ultra-modern four rooms and bath. Three miles out on Lubbock highway. Dial 3-3777

Neat two-room furnished house with bath. Bills paid. 316 E. 25th.

For rent: Three-room furnished house. 1706 17th St. Dial 3-7153.

HOUSES
Furnished and Unfurnished
BILLS PAID
Children Welcome
W. E. Searcy
1310 Avenue O
Phone 3-6576

RENTALS L

UNFURNISHED HOUSES L-6

For Rent: Lovely 5 room unfurnished home. Call 3-7166 after 4 on week days.

For rent: Two-bedroom unfurnished house in Highland. Dial 3-7264.

Modern two-bedroom. Water well, storage room, carport. 1911 Avenue G. Inquire 316 East 25th.

Three large rooms and bath. Apply 2712 Avenue E, or dial 3-2227.

Three-room unfurnished house and bath. Small partly furnished house. Dial 3-3327.

Two-bedroom modern house, varnished floors, venetian blinds. $70.00 per month plus bills. 2414 32nd. St. Call 3-6604 after 3:30 p.m.

Large five-room unfurnished house. Three blocks from square. Adults only. No pets. Vacant soon. See anytime. 2901 Avenue S. Dial 3-5680.

MISC. FOR RENT L-7

Large office space, remodeled and redecorated over Stinson Drug and Dyer Jewelry. 2801 Avenue T.

TRAILER SPACE L-9

Trailer space for rent. Bendix washer, all conveniences. 1511 Avenue R, J. A. Woods.

REAL ESTATE M

BUSINESS PROPERTY M-1

Implement business in heart of rapidly developing irrigation district, in West Texas. Write Box J-2, care of Snyder Daily News.

Station, Grocery Store and Rent House on corner of two paved roads. Terms. Dial 3-3975 for information.

HOUSES FOR SALE M-2

Highland Park - Large 3 bedroom house, tile bath, central heating, automatic washer connection. 3734 Dalton. Bob Davis, Dial 3-5374.

For Sale: Four room modern house, floor furnace. Wall to wall carpet. Priced to Sell. 1005 33rd Street. Will consider Trailer house as Trade-In.

Four, lots and eight two-room furnished houses. Sell at bargain. 1½ miles on Clairemont Road. On Lear and Avenue R. 3-3908.

For sale by private party. Lovely 5 room home. Extra large rooms. Venetian blinds, air - conditioned, with three apartments attached. Phone 3-7166 after 3:30 p.m. week days. Shown by appointment only.

FOR SALE: 8' x 20' building. Make offer. 809 26th St.

Two bedroom home. Newly redecorated inside and out. Corner lot, trees and shrubs. Pay equity and take up payments. 133 Milburn in Parkway addition. Dial 3-5892.

Towle addition, two-bedroom home, leaving town, my equity $1950.00. Immediate possession. Ed Seay, 3718 Austin. Dial 3-4468 after 5 p.m. and weekends. Dial 3-3842 on weekdays.

DON'T MISS THIS
BUY IN AN FHA
HOME
Brand New, in Restricted Addition, just 3 blocks from Elementary School. Possession in 1 week - Floor Furnace, Tile in Bath and attached garage. $8500.00 sales price with down payment, including closing costs of $1450.00
Equities in several nice 2 bedroom homes.
MAKE AN APPOINTMENT TO LOOK A THIS HOME, OR ANY ONE OF OUR CHOICE LISTINGS DURING THE WEEK-END. WE ARE OPEN ALL DAY SATURDAY AND ON SUNDAY AFTERNOONS.
SCOTT & SCOTT
REALTY
Big Spring Highway
Dial 3-3262 or 3-6212

BEAUTIFUL HOME
Three bedrooms and den, fireplace. Carpeted throughout. $17,000.000 $3,500.00 down.
H & H
DEVELOPMENT CO.
508 East Highway
Dial 3-4451 or 3-6683

REAL ESTATE M

HOUSES FOR SALE M-3

Two-bedroom home, A1 condition, located is Towle Place, cash equity will handle, monthly payments $48.30 - See this now.

Nice 3 bedroom home, backyard fenced, GI loan. Small cash equity will handle.

Duplex apartment, each has 2 bedrooms. Now rented permanent tenents. Good location and good return on investment

Geo. J. and
Lydia Webb
Lobby Manhattan Hotel
Dial 3-5171 Dial 3-6508

Sell: Small house, private well. Payton Ave., Boothland Addition. Dial 3-3375.

FOR SALE BY OWNER: $1,000 down buys this new two bedroom house. Carport, storage room. 510 30th.

FOR SALE: Three and one-half room house with three acres. Four and one-half miles on Roby highway. Good well. On school route. See Raymond Lloyd.

NEW 2 BEDROOM
F H A HOME
$1275.00 DOWN
TOWLE PLACE
37th STREET
Dial 3-4441, 3-4175 3-4529

GOOD BUYS
In Highland Park two bedroom choice and many extras-$2900 cash (needed) and assume FHA loan.
Just completed FHA home in Morningside Addition - $1450 cash will handle with FHA loan for balance.
If you are a Veteran and need a GI loan we have the home you are looking for-or will build it for you.
Call us for appointment to inspect any of various nice homes we have in various sections of Snyder. Open Sat and Sun. afternoon.
SCOTT & SCOTT
REALTY
Big Spring Highway
Dial 3-3262 or 3-6212

WHY PAY RENT?
G. I. EQUITY
Two bedroom house. Two years old, recently painted. Corner lot, venetian blinds, landscaped. Parkway Addition. 134 Milburn. Dial 3-5143.

For
Classifieds
PHONE
3-5486

KEEP THIS LIST HANDY!

New Telephone Numbers

These Numbers Too Late For Telephone Directory.

Bowlin Glen Texaco Service Sta. 1401 Av S	3-9125
Browne Neon Sign, 1915 23rd	3-4953
The Butler-Brasher Co., 1806—26th	3-3353
Donner Bookkeeping Service & Ins., 1806 26th	3-6863
Kirkland and Leard Cosden Service Station, 912 25th	3-9271
Knollenberg Automotive Serv. 1605 25th	3-3381
Lots' Burger 1510 Ave S	3-3883
Mapes Radio & Electric Appliance, 1910 37th	3-3633
Modern Beauty Salon 1806 26th	3-6823
Southwestern Life Ins. Co. 1913 Coleman, Apt. 2	3-5673
Stockman's Supply Store, 1615 25th St.	3-4152
Worthington Insurance Agency, 1916 26th	3-3352

THE SNYDER DAILY NEWS
CLASSIFIED RATES

One day	.04 per word
Two days	.07 per word
Three days	.09 per word
Four days	.11 per word
Each day following	.01 increase

15 word minimum rate

Space ads	.84 per inch per insertion

EARNED RATES

Three days	.75 per inch per insertion
Five days and above	.70 per inch per insertion

WORD AD DEADLINES

Weekdays	5 p. m.
For Sundays	12 Saturday

RULES
The publishers reserve the right to correctly classify all advertising, to edit any copy deemed objectionable for any reason and reserve the right to accept advertising only on a cash-in-advance basis. Some ads are charged to phone owners, purely as an accommodation and payment is due immediately upon publication. Some types of ads are not charged under any circumstances but must be strictly cash-in-advance.

WHOLESALE AVOID RETAIL THE RUSH
Have your Radiator Cleaned and Repaired before the cold weather starts.
SPECIAL
PRESTONE OR ZEREX 2.99 Per Gallon
WHILE IT LASTS
Snyder Radiator Service
FRANK D. STEPHENSON
"The Radiator Man"
1105 Ave. T. Phone 3-4131
½ Block West Lubbock Highway
PICK-UP DELIVERY

A-1 DRIVE IN TODAY FOR THIS
Bargain Combination
FOR WINTER DRIVING
Radiator removed and replaced
Clean and repair radiator (rod out extra)
Inspect all hose connections—tighten
Tighten fan and generator belt.
Install 6 quarts Permanent Anti-reeze.
All for Only $16.95
GENUINE Ford PARTS
WADE PIPKIN MOTORS
"THE" FORD DEALER OF WEST TEXAS
E. E. DUDLEY, Service Manager
W. M. STEPHENS, Parts Manager

HAVE YOU SEEN
THE LARGEST STOCK OF CLEAN LATE MODEL CARS IN TOWN

	Down
1952 Pontiac Catalina, R&H, Hyd.	$975.00
1952 Bel-Air Chevrolet, R&H, P. G.	$850.00
1952 Ford Tudor, R&H, OD	$795.00
1952 Chevrolet 2-door R.G., R&H, H	$700.00
1951 Buick, 2-door, Sedan, Riveria, R&H	$695.00
1951 Olds 88, Loaded, Hydra Trans.	$750.00
1951 Ford Victoria, R&H, OD	$650.00
1951 Mercury Tudor, R&H	$650.00
1951 Pontiac 2-door, R&H	$650.00
1951 Chevrolet 2-door, Power Glide	$595.00
1951 Chevrolet 2-door, R&H	$550.00
1950 Dodge Coronet 4-door, R&H	$495.00
1950 Mercury Club Coupe	$495.00
1950 Ford Tudor, R&H, OD	$495.00
1950 Ford Tudor Heater	$450.00
1946 Ford	$125.00

We Have Slashed All Cars $100.00

CAPERTON BROS.
NEW & USED CARS
610 East Highway Car Lot 3-7262
WE FINANCE OUR OWN CARS
Business Office 3-4322

Buy With Confidence
Let us show you the many good features in our homes in beautiful Kittrell Heights, only one block from school.
G. I. Loans, Only 5% Down Payment
Jack & Jack Realty
1921—26th Dial 3-3452

THE REAL CONVENIENCE
. . . of repair and remodeling houses and other buildings by installment payment is being experienced by many property owners. It is found to be economical in cost, and there is NO DOWN PAYMENT on this type loan.
ADD THAT NEEDED ROOM TO YOUR HOME and pay by the month. Free estimates given on any type of improvement.
Scurry County Lumber Co.
East Highway Phone 3-5471
"We give S&H Green Stamps"

Woman Fined Because Boy Not Sent To School

PARIS, Ont. (AP) — Mrs. Percy Gill was sentenced yesterday to pay a $2 fine or spend two days in jail because she wouldn't send her 14-year-old son to school.

Chief Constable Thomas Bean said the boy had been to class only a half day since the fall term began. Mrs. Gill said she needed her son at home because her husband was ill and she has to support their six children. The constable refused, however, to give the lad a permit to stay away from school.

ALPHABET
SERVICE
BUSINESS
Who Sells What
& Where Is He?

AMBULANCE SERVICE

—Ambulance Service. 3-3533. Burial Insurance for the entire family. Belger Funeral Home. 1709 26th. Dial 3-3533.

BUILDERS HARDWARE & MATERIAL

—From foundation to paint Forrest Builders Supply Company sells everything you need. Dial 3-3301.

—We have a complete line of lumber and building supplies. Wholesale and retail. Walter Hales Lumber and Suply. Dial 3-5792.

BUTANE

—Call Scurry Butane Company, 3-3721 for prompt gas delivery. Sales & Services Domestic & commercial appliances.

CONCRETE PRODUCTS

—West Texas Concrete Products Inc. offers quality transit mixed concrete service. Dial 3-7132.

FLOWERS

—Fresh Flowers for all occasions. We telegraph flowers anywhere. Bells Flower Shop. Dial 3-4651.

FURNITURE

—Frigidaire refrigerators, washers, ironers. Also large selection of quality furniture at King & Brown.

INSURANCE

—Hugh Boren & Son are dependable and experienced. Insurance - Real Estate-Loans-Oil. Dial 3-3651.

—The Deffebach Agency can service any type of Insurance for you. Come in for advice. Dial 3-5611.

REAL ESTATE

—If it is a home you need with low down payment: FHA 15 per cent down: GI 4 per cent down. Jack and Jack Realty. 1921 26th, Snyder Texas.

TIRES

Mohawk Tires and Batteries. Best price in town. Lee Motor Tire Store. Northeast corner of square. Dial 3-4661.

Union College In Calcutta

CALCUTTA, India (AP)—One hundred Asian trade unionists each year will learn the know-how of promoting democracy and fighting Communist influence at the new labor college launched here today by the International Confederation of Free Trade Unions (ICFTU).

"If leaders drawn from the ranks of the workers are not trained to fight for their just demands along democratic lines, political leaders with totalitarian ideas will fill the void," ICFTU General Secretary J. H. Oldenbroek declared at ceremonies inaugurating the school.

Dutch labor leader Oldenbroek, who conferred with Indian Prime Minister Nehru in New Delhi en route here, reported that the Premier promised "complete co-operation in developing this program. He is definitely sympathetic."

The first student group will number 28, including 10 Indians, six Pakistanis, five Thais, four Malayans, two Hong Kong unionists, and one Japanese, Oldenbroek added.

All costs of the three - month course except a portion of the students' transportation expenses have been met by ICFTU, which will spend $56,000 annually on the project. School directors choose the students after nominations by unions affiliated "or on friendly terms" with the anti-Red ICFTU.

Morse Says People Got Fooled, Ike Elected

PORTLAND, Ore. (AP) — Sen. Morse of Oregon, who resigned from the Republican party to support Gov. Adlai Stevenson, said tonight "Eisenhower and Nixon fooled the people and won the election."

In a telephone conversation with the Portland Oregonian, Morse also said from Washington:

"The people allowed themselves to be fooled and lost the election. We must close ranks in the national interest by supporting anything the Republicans propose which will be good for the country, and fearlessly oppose Republican proposals which will endanger our domestic welfare and the winning of an honorable peace."

Colorado Concedes Six Votes To Eisenhower

DENVER (AP)—Joseph F. Little, Democratic state chairman, conceded today that Gen. Dwight Eisenhower, Republican, has won Colorado's six electoral votes for president.

Colorado was Eisenhower's summer headquarters. It is the home state of Mrs. Eisenhower.

Little also conceded that Gov. Dan Thornton, Republican, who was one of the original Eisenhower for president supporters, has been re-elected.

Sad Moment For Democrats As Stevenson Concedes The Race

SPRINGFIELD, Ill. (AP)—This was the sour and bitter morning after for the legions who followed Gov. Adlai E. Stevenson — and lost.

The defeated Democratic presidential candidate himself admitted he felt as Abraham Lincoln once did after a losing election:

Like a little boy who had stubbed his toe in the dark—but who was too old to cry and "it hurt too much to laugh."

Still, the rumpled-looking slender man who was the Democratic standard-bearer could muster a smile and a quip even in the defeat that must have been even more disheartening to him than to his followers.

The capitulation came shortly after midnight, Central Standard Time. At that hour the vote returns showed Gen. Dwight D. Eisenhower rushing to a tremendous victory.

At the Executive Mansion shortly before midnight there was a conference. The lights blazed brightly. Newsmen and townspeople gathered on the mansion lawn and peered into windows for a glimpse of the men in the drama.

In his basement office, Stevenson met with these men: Wilson Wyatt, his campaign manager; George W. Ball, executive director of the Volunteers for Stevenson; Carl McGowan and William M Blair Jr., his administrative assistants, and William I. Flanagan, his press secretary.

The word already came that New York State was gone. Eisenhower had cracked the Solid South. Pennsylvania and Illinois and other key states were shifting to the general.

And so the decision was made that the Democratic cause was hopelessly buried under a landslide of votes. Wilson Wyatt had held out to the last against any concession of victory to the Republicans. Others in the Stevenson command had already seen the handwriting on the wall—and privately conceded defeat. They felt themselves that Wyatt should have admitted the realities sooner.

So the door opened in the mansion basement and Stevenson with his sons, Borden and John Fell, and members of his official family came out. He drove three blocks to the Leland Hotel, where Wyatt had set up election eve headquarters.

A crowd of admirers was waiting in the ballroom on the second floor.

Many were clinging to the bitter end to the hope that somehow, somewhere the tide would turn and give Stevenson the electoral votes he needed.

But Stevenson knew he was beaten. He had sensed it, an aide later said, from the time he was handed a news report that Paul Fitzpatrick, New York State Democratic chairman, had conceded the state to Eisenhower, with its big chunk of 45 electoral votes.

And then Col. Jacob Arvey of Chicago — Illinois Democratic national committeeman — who had sponsored Stevenson's entry into politics, conceded Illinois to the Eisenhower forces.

Stevenson came through a back entrance and walked upstairs to the ballroom. The crowd broke into cheers. They began chanting, "We want Stevenson," and he gave them a big grin. He looked relaxed and at ease.

Then the crowd became quiet. Stevenson's smile faded, and he looked out at the people who had pinned their hopes of victory on him. And in a clear and unhurried voice he told them:

"My fellow citizens have made their choice and have selected Gen. Eisenhower and the Republican party as the instruments of their will for the next four years. The people have rendered their verdict and I gladly accept it."

That was it. That was the concession of defeat. The reporters broke out of the room in a run for telephones to signal the concession.

Stevenson went on talking. He said of Eisenhower—the man whom he had attacked so bitterly in recent weeks:

"Gen. Eisenhower has been a great leader in war. He has been a vigorous and valiant opponent in the campagin. These qualities will now be dedicated to leading us all through the next four years.

"It is traditionally American to fight hard before an election. It is equally traditional to close ranks as soon as the people have spoken. From the depths of my heart I thank all of my party, and all of those independents and Republicans who supported Sen. Sparkman and me.

"That which unites us as American citizens is far greater than that which divides us as political partisans. I urge you all to give to Gen. Eisenhower the support he will need to carry out the great tasks that lie before him. I pledge him mine."

Soviets Stress Riff In Ranks

MOSCOW (AP)—The Soviet press reporting of foreign affairs continued today to stress what it termed growing conflicts between the United States and its allies.

The articles have become a daily feature of the Moscow papers. They are in line with Joseph Stalin's recent pronouncement that he foresaw a possibility of war between the capitalist nations.

Both Pravda, the Communist party organ, and the trade union newspaper Trud described growing conflicts between the United States and Britain. Trud, for example, said the coming conference of British Commonwealth prime ministers would study "various plans for saving themselves from American domination, but all of them mean a new aggravation of relations with the United States."

The Army newspaper Red Star described what it called Anglo-American conflicts in Southeast Asia. In another article it claimed America's "discriminatory" trade policy was leading to conflicts between the U. S. and its allies and in still a third editorial gave a general survey of conflicts around the world between the U. S. and its allies.

Similar reports were carried in Izvestia, the Soviet government organ, and Red Fleet, the Soviet Navy publication.

GOP Win In Indiana

INDIANAPOLIS (AP)—Republicans swept Indiana. They apparently re-elected GOP Sen. William Jenner, took the Democratic-held governor's chair, easily captured the state's 13 electoral votes for Dwight D. Eisenhower and gained a House seat.

Jenner defeated Democratic Gov. Henry F. Schricker in their race for Jenner's Senate seat.

McCormack Re-elected

BOSTON (AP)—Rep. John W. McCormack, House majority leader, easily was re-elected to his seat from the 12th Massachusetts District in yesterday's election. The 12th is the most heavily Democratic congressional district in the state.

Secret Service Starts Its Job

NEW YORK (AP)—U. S. Secret Service agents took over protection of Gen. Dwight D. Eisenhower early today shortly after his election as president was assured.

A group of agents had been standing by at the general's campaign headquarters in the Commodore Hotel while the election returns were being tabulated around the country.

Once the outcome became apparent, the agents moved into the corridor to guard Eisenhower's third floor suite.

When the general left the hotel at 3:15 a.m. EST, for his Columbia University residence, the agents accompanied him and his wife.

Under the law, the Secret Service is assigned to guard the president and his immediate family at all times. The protection also extends to the president-elect.

Secret Service agents also had been standing by in Springfield, Ill., to take over protection of Democratic nominee Adlai Stevenson if he had been elected.

For Insurance Service
Call 3–5611
—Fire —Auto —Marine —Casualty
The Deffebach Agency
2606 Ave. R Box 925

SALE
USED
SEWING
MACHINES

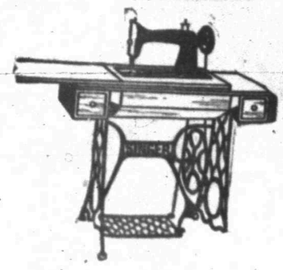

Portables, from 19.50
Treadle from . . . 7.50
FREE DELIVERY
Singer Sewing Machine Co.
PHONE 360
Colorado City, Texas

The Snyder Daily News
BARGAIN
SUBSCRIPTION
OFFER
FOR A LIMITED TIME ONLY
The Snyder Daily News
1 Full Year By Carrier
$10.95

NOW! A BRAND NEW
USED CAR and TRUCK IDEA!

FORD DEALER'S A-1 GIVES YOU MORE FOR YOUR MONEY!
USED CARS AND TRUCKS
CASH IN ON THE A-1 STANDARDS OF USED CAR AND USED TRUCK VALUES NOW AVAILABLE AT YOUR FORD DEALER'S

It's the newest, biggest thing yet in the used car and truck field . . . the value protection you get trading at your Friendly Ford Dealer's.

Remember, our reputation as a new car dealer is your best assurance of a good used car or truck deal. And now is the best time to buy!

A-1 RECONDITIONED
Ford A-1 used cars and trucks are sold to you *only after* having been checked and rechecked from bumper to bumper.

A-1 VALUE
No matter what A-1 used car or truck you buy, you can be sure of getting an A-1 value in dependability, long-life and appearance.

A-1 PERFORMANCE
Our A-1 used cars and trucks have what it takes to give you miles and miles of carefree operation, with safety and economy.

A-1 DEAL
We honestly believe that dollar for dollar, you'll get the best possible deal in an A-1 used car or truck. Liberal trade-ins, easy terms.

SEE YOUR FRIENDLY FORD DEALER FOR A-1 USED CARS AND TRUCKS

F.D.A.F. BE SURE Ford BE A-1 SURE!

WADE PIPKIN MOTORS
"The Ford Dealer of West Texas"
PHONE 3-6351 SNYDER, TEXAS

NEW YORK HOLDUP

Patrolman Joseph Shavelson points a revolver at one of three men held after a holdup of a bowling alley on West 50th Street in downtown New York. The man facing the wall of the Roxy theatre was identified as James McGrane, 21. The second, identified as Michael Spillane, 19, lies at the officer's feet. He was wounded by police. A third man escaped. The bowling alley robbed is in the left background. This picture was taken by Harris Rodvagin artist and former Navy photographer, who happened on the scene.

McCarthy Returned By Wisconsin Vote

APPLETON, Wis. (AP)—Sen. Joseph R. McCarthy won a tempered endorsement of his communists-in-government charges from the people of Wisconsin yesterday when they returned him to the Senate for a second term.

The state's controversial junior Republican senator won 64 of the 71 counties from Democrat Thomas E. Fairchild, but trailed President-Elect Eisenhower and Republican Gov. Walter Kohler Jr. in winning.

Early today the senator at his home here thanked his constituents for their "vote of confidence" and asserted that "the real task of the Republican party now begins."

His margin over Fairchild, former state attorney general, was 660,919 to 506,361 with 2,620 of 3,225 precincts reporting.

In a prepared statement McCarthy said:

"I am deeply grateful to the people of Wisconsin for their vote of confidence.

"The election of Gen. Eisenhower, and most probably a Republican Senate and House, more than justifies my faith in the intelligence of the American people. This is a new day for America. The real task of the Republican party now begins.

"We must go forward cautiously, but firmly, to rebuild America to that position of mental, moral and political leadership which we once held, and again command the respect of the world.

"We must build a prosperity upon peace—not upon war. We must be careful to maintain whatever social advances have been made in the last 20 years—keeping in mind that there have been many good Democrats and some good Democratic ideas.

"As we supplant the Truman administration, it must be done without bitterness and rancor. We can—must and will recreate a government of, by and for ALL the people."

Son, John, Sends His Father Congratulations

SOMEWHERE IN KOREA (AP)—Maj. John Eisenhower, son of the President-elect, today sent the following message to his parents in New York:

"Dear folks:

"My heartiest congratulations. My thoughts were with you all the way.

"Johnny."

Wild Jubilation Set Off In New York City

ABILENE, Kan. (AP)—It was New Year's Eve and the Fourth of July rolled into one in Gen. Eisenhower's home town last night.

To crowds estimated upward of 3,500 gathered in downtown streets the whole evening, the announcement of Eisenhower's victory was the spark that set off the wildest jubilation ever seen here.

They danced in the street, they sang and they laughed into the early hours of the morning. By 2 a.m. the crowd had not diminished, the bands were still whooping it up and kids and adults alike had fun with firecrackers.

Mayor Amos Shivers proclaimed today an official holiday.

Superintendent of Schools W. C. Robinson announced that it would be a school holiday too.

CURE FOR A COLD HOUSE

R. LENNOX Air-Flo Heating

You can relieve your home of heating ills. Get rid of the troubles that make you dread cold weather. Put your home "back on its feet" with *Lennox* warm air conditioning.

Here's the prescription—

TAKE: constant, even warmth; freshened, filtered air; just enough humidity; gentle, constant air circulation.

APPLY: with the right size and model Lennox, to be determined by a heat-loss diagnosis, and you'll begin to enjoy real indoor comfort.

It's easy. It's simple to do. Call us today and let us show you how . . . with *Lennox* warm air conditioning.

Terms can be easily arranged

SNYDER HEATING CO.
2007½ 26th—Phone 3-4411

LENNOX Air-Flo Heating — MADE BY THE WORLD'S LARGEST MANUFACTURER OF WARM AIR HEATING SYSTEMS

More Tires To Be Sold During Year

By SAM DAWSON

NEW YORK (AP)—The rubber industry expects to sell more tires next year — whether times are good or bad, and no matter what President - Elect Eisenhower and the new Congress do.

Industry leaders base this prediction on the fact that in 1950 and 1951 the auto industry sold a record number of new cars. And just about next year you'll have to start replacing the original tires on them.

Times ought to be good through most of next year anyway, with nothing but minor setbacks to be expected, according to James J. Newman, vice president, of B. F. Goodrich Company.

"Even during slumps, the tire replacement volume holds pretty steady," says E. J. Thomas, president of Goodyear Tire & Rubber Company. "People do without other things before they stop driving their cars. So tire replacements depend largely upon the number of cars built in previous years."

People bought up a lot of tires they didn't need in 1950 when the Korean War scared them, so replacements fell to 34 million in 1951, Thomas says. This year the replacement total should be 45 million. And next year 49 million tires will be replaced, an increase of 8.8 per cent, Thomas believes.

Newman extends this even further and predicts that by 1960 replacements will top 60 million tires a year. That means that this year the industry is using 1¼ million tons of rubber, but by 1960 will use 1,600,00 tons.

Both natural and synthetic rubber, should be in ample supply.

Thomas also is betting that the auto industry will turn out well over five million new cars next year. To outfit these and supply spares, he figures the tire industry will turn out another 28 million casings. He thinks exports should run around 600,000 tires for a total production of 77,850,000 next year, a gain of 10 per cent over this year.

Ira Man With Combat Outfit In Korean War

Sgt. J. W. Johnston of Ira is now serving in Korea with the 90th Field Artillery Battalion which recently completed its 800th consecutive day in action against the communists.

Johnston, the son of Mr. and Mrs. H. K. Johnston of Ira, is a section chief in one of the batteries of that unit.

He entered the Army in June, 1951, and he arrived in Korea in December.

Before entering the Army, Johnston was an employe of the Lone Star Gas Co. here.

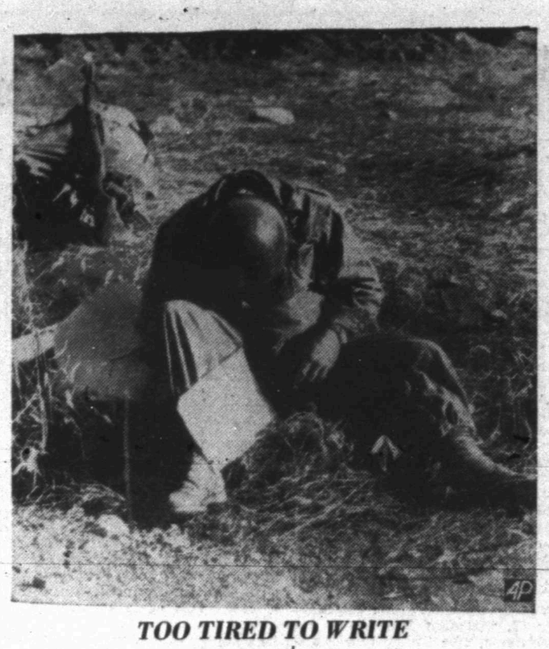

TOO TIRED TO WRITE

While waiting for transportation to a rear area, this battle-weary soldier, veteran of the fighting on Triangle Hill, Korea decided to catch up on his correspondence. But weariness from the fighting overtook him and he fell asleep, slumped in a sitting position with pen still in hand. His personal gear and weapon is in the background.

Some Arctic mosquitoes are so abundant and ferocious in the short summer period that they can drain the blood from a man's body in a few minutes when they attack in force and the man is unprotected, says a report by Prof. Alexander Klots of City College, New York City.

ANNOUNCING
—The—
CITY RADIO SERVICE
Under New Management
One day service on all radios. Free Pickup and Delivery. All Work Guaranteed.
Large Stock of Used Radios
To Be Sold On Repair Bills
1806 24th St. Phone 3-5932

CAPROCK MATERIAL COMPANY
Quality Ready Mix Concrete
Sand and Gravel
Dial 3-4522 Snyder, Tex.

INVENTORY—REDUCTION SALE
THURSDAY...FRIDAY and SATURDAY
Thousands of Items Throughout The Store At Greatly Reduced Prices!
Cash In On The Big Savings At Phil's Auto-Appliance Center

PLASTIC SEAT COVERS

A Large Stock. Variety of Patterns and Colors . . .
Regular $27.95 Value
ONLY
$16.95
No Dealers, Please

Dormeyer Mixer
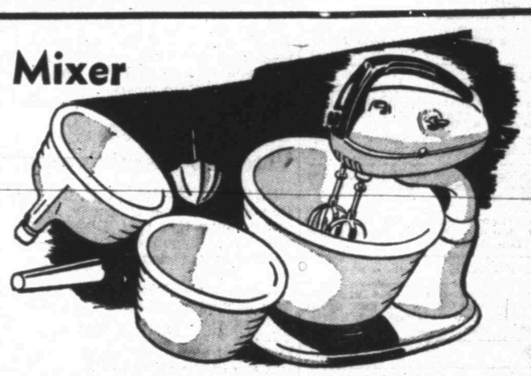
Model 5000
Regular $36.50 Value
SPECIAL
$26.50

WESTINGHOUSE
SEWING MACHINES
Regular $139.95 Machines
SALE PRICE $99.50

UNIVERSAL COFFEE-MATIC—Regulr $29.95 ..... $22
SUNBEAM COFFEE-MASTER—Regular $33.30 .... $20
PRESTO COOKERS Regular $14.95—Special .. $9.95
SUNBEAM MIXMASTER Regular $46.50—Special $29.95

ARVIN and STEWART-WARNER
Auto Heaters
Regular $25.75 and $29.95 Values
$17.95 and $20.95
Limit One to a Cuustomer, Please!

All Tackle

Fishing Reduced
PFLUEGER
SHAKESPEARE
SOUTH BEND

Almost All Makes of TOASTERS

$5.00 off

Savage Auto-Loading SHOT GUNS
12 and 16 Gauge Regular $109—Save $25 $84

Wix Model PC IF OIL FILTERS
Regular $1.10 Special Price 80c

Westinghouse ROASTERS
Regular $42.95 SPECIAL $29.95

Blue Bar DUST CLOTHS
Regular 30c Values—SPECIAL 20c

CHAMPION or A C
SPARK PLUGS
Regular 80c Value ..... 45c EACH

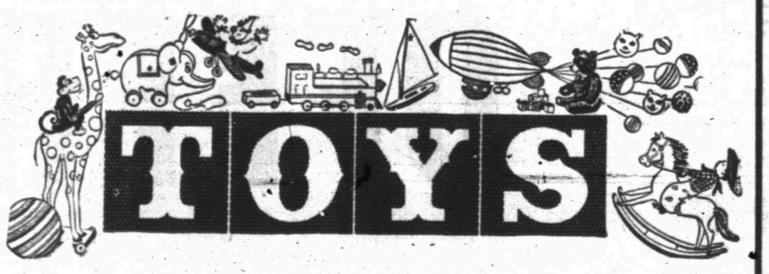

OF ALL KINDS
SAVE 20%
USE OUR CONVENIENT LAY-AWAY PLAN

PHIL'S AUTO—APPLIANCE CENTER
2512 Avenue R Phone 3-3922

TRADE-IN SALE ON FORMICA TABLES

We Are Offering
$10 Trade-In
for Your Old Living Room Table (regardless of condition)
A Wonderful Selection of Formica Tables
MODERN STYLES—BLOND FINISH—STURDY
Resists Burns and Acids
Without Trade-In $29.50
With Your Old Table Only $19.50
4 WAYS TO BUY
TERMS—CASH—LAYAWAY—CHARGE
Town and Country HOME FURNISHINGS
2403 25th Street Phone 3-3362