THURSDAY

THE SNYDER DAILY NEWS

VOL. 16, NO. 89 — SNYDER, TEXAS (79549) THURSDAY, AUGUST 12, 1965 — TEN PAGES—PRICE 5c

Gemini Plans 'Little Rascal' Rendezous

CAPE KENNEDY, Fla. (AP) — Most of the excitement and suspense of next week's Gemini 5 flight may be packed into the first six hours when Air Force Lt. Col L. Gordon Cooper Jr., and Navy Lt. Cmdr. Charles Conrad Jr., will attempt the world's first space rendezvous with a satellite they call the "Little Rascal."

In disclosing details of the flight plan today, the National Aeronautics and Space Administration said the rendezvous maneuver would be conducted from the second to the fifth orbits. It will be a rehearsal for the Gemini 6 flight scheduled in October, during which Navy Cmdr. Walter M. Schirra Jr., and Air Force Maj. Thomas P. Stafford are to try to link up their spacecraft with another satellite.

The space agency said the flight was scheduled to start Thursday at 9 a.m. (EST) from Cape Kennedy, with a Titan 2 rocket serving as the booster. Gemini 5 is to settle initially into an orbit ranging from 100 to 219 miles high — 43 miles higher than any U.S. astronaut has flown, but short of the Soviet record of 307 miles.

The flight is to last 191 hours 55 minutes, just seven minutes shy of eight days and will end with a landing in the western Atlantic, about 500 miles southwest of Bermuda. Cooper and Conrad are to circle the globe 121 times.

The time would break the world record of 4 days 23 hours 6 minutes, held by Soviet cosmonaut Valery Bykovsky. The U.S. record, set in June by Air Force Lt. Cols. James A. McDivitt and Edward H. White II, is just one minute short of four days.

Cooper, who made a 34-hour flight in the Mercury program and who seeks to be the first man to orbit twice, and Conrad will carry their rendezvous satellite with them, packing it in an equipment section at the base of the spacecraft. The satellite is called REP (all caps) for Radar Evaluation Pod.

During orbit No. 2, 2 hours and 7 minutes after launching, Cooper will press a switch and explosive devices will kick the 76-pound REP into a separate orbit alongside Gemini 5.

Then command pilot Cooper will switch the Gemini 5 orbit so the craft gradually falls behind the satellite to a distance of about 52 miles. Then, usmg a radar system, an on-board computer and jet thrusters, Cooper will begin chasing the REP across the skies. If there are no hitches, he should catch it during orbit No. 4 moving to within 20 feet of it.

Gemini 5 will circle the REP for nearly an hour so that Conrad can photograph it from various angles.

The radar system, elements of which are in both the spacecraft and the REP, is identical to that which Schirra and Stafford will use for the Gemini 6 docking maneuver.

After completing the rendezvous, Cooper and Conrad will settle down to the long haul in space — on a flight which equals the roundtrip time planned for the first team of moon-bound United States astronauts.

The four-day flight of McDivitt and White gave medical experts confidence that man can survive prolonged exposure to space weightlessness. But they say the only way to be certain is to put men in orbit for longer and longer periods and watch them closely. A 14-day Gemini mission is scheduled later this year.

While whirling around the globe, Cooper and Conrad will perform a total of 17 different medical, scientific and technological experiments. They range from photographing weather, land and celestial features, looking for missiles launched from earth, conversing with Navy Cmdr. M. Scott Carpenter in a diving bell 200 feet beneath the surface of the Pacific, periodically checking eyesight and making radiation and other measurements.

Sampan Is Sunk

SINGAPORE (AP)—A British navy vessel fired upon and sank an Indonesian sampan in Singapore territorial waters Wednesday night, a navy spokesman annnounced today.

Indonesia Launches Research Rocket

JAKARTA, Indonesia (AP) — A second Japanese - made research rocket has been launched in Indonesia, Japanese sources said today.

Sources who were present said the rocket reached an altitude of 118 miles. On Aug. 7, another soared to 197.4 miles.

Indonesia has imported 10 rockets from Japan, the sources said. They were assembled by Indonesian experts.

WEATHER

SNYDER TEMPERATURES: High Wednesday, 95 degrees; low, 68 degrees; reading at 7 a.m. today, 70 degrees.

North Central Texas: Partly cloudy tonight and Friday. Showers in 40 per cent of area Friday. Low tonight 67 to 75. High Friday 90 to 100.

Northeast Texas: Cloudy tonight and Friday. Showers in half of east and south today and tonight and in half of entire area Friday. Low tonight 67 to 75. High Friday 87 to 97.

Northwest Texas: Clear to partly cloudy tonight and Friday. Low tonight 58 to 72. High Friday 88 to 100.

South Central and Southeast Texas: Partly cloudy tonight and Friday with showers over 20 to 30 per cent of area. Low tonight 68 to 78. High Friday 85 to 98.

Southwest Texas: Clear to partly cloudy and warm tonight and Friday with showers over 20 per cent of extreme southeast. Low tonight 65 to 76. High Friday 94 to 100.

COMFORT SURVIVOR OF MISSILE DISASTER—Gary Lay, 18, injured in fire in Titan II missile silo, is visited in hospital at Searcy, Ark., by his mother, Mrs. Wayne Lay, and girl friend, Carolyn Smith. (AP Wirephoto)

LBJ Plans Stump Tour

By FRANK CORMIER

WASHINGTON (AP) — President Johnson plans no foreign travel this year but hopes to schedule speaking tours to widely separated parts of the nation in the fall as part of a "report to the people" program.

Johnson's travel plans became the subject of renewed interest after the President condelegation of travel industry executives that: "I hope before the year is out — when Congress gets out of here — I can do some traveling too."

White House officials, asked to elaborate on Johnson's plans, emphasized first that no trips to foreign countries were contemplated.

Bill D. Moyers, press secretary, was asked about Johnson's off-the-cuff remark about travel hopes. He said the President wanted to "get out and see parts of the country and see people." He said that this hope has not reached the formal planning stage nor have any invitations been accepted.

From other sources, it was learned White House aides are thinking in terms of a series of speaking engagements, geographically scattered, in which Johnson would report to the people following the adjournment of Congress. It was understood there also has been very tentative talk at the White House about possible presidential conferences outside Washington with such groups as farmers, students, businessmen and, perhaps, labor union leaders.

So far as a presidential vacation was concerned, informants said nothing was in prospect for 1965 apart from visits to the LBJ Ranch near Johnson City, Tex.

Preparations have been made for extended ranch stays, though none has come to pass. A formal presidential office has been established in the federal building at Austin, the Texas capital only 65 miles from the ranch — 25 minutes by helicopter.

Late in 1964, Johnson let it be known he hoped to visit representative farmers at spring planting time this year. This idea was shelved because of foreign and domestic developments.

The President still may see the farmers, though not in the growing season. The idea is being reworked in connection with discussion of possible out-of-town sessions with representatives of various segments of the populace.

Texas Ready For Merger

AUSTIN (AP)—Texas is ready to carry out a merger of Army Reserve units with the National Guard if the stalled merger plan is ever approved by Congress, Maj. Gen. Thomas Bishop, adjutant general of Texas, said today.

"Our plans have been completed for this merger. In the event it is approved at a later date we can implement these plans very rapidly," Bishop said.

"In the meantime the Texas National Guard will continue to train toward the highest degree of mobilization readiness of which we are capable."

DEADLINE FOR CHANGES AT SHS

Friday is the last day for Snyder High School students to make necessary changes in their schedules, Principal Ben Brock reminded today.

Another deadline was reached today at the high school. This is the final date for registration of new students who have transferred here from other schools. Students moving into senior high from local junior high schools were pre-registered and are not affected by today's deadline.

LBJ Seeks To Refute Report

WASHINGTON (AP) — President Johnson, witnessing the oath-taking of Henry Cabot Lodge as ambassador to South Viet Nam, said today the United States never would undertake sacrifices in that country "if its help were not wanted and requested."

Johnson thus added his voice to a round of official clarifications that have followed published reports that Lodge gave senators secret testimony that the United States would keep its forces in South Viet Nam even if their withdrawal was requested by the Saigon government.

Lodge added his voice to the chorus of clarification earlier in the day, telling a reporter, "I didn't say that, I'll tell you that."

The reports that Lodge had said American troops would stay in South Viet Nam even if unwanted had precipitated considerable discussion, over the possible new shift in national policy.

Johnson seemed bent on refuting any such conclusion by saying:

"Ambassador Lodge and I are fully agreed on the underlying principle that in Viet Nam we are there to help the people and their government to help themselves. We are not there to substitute our efforts for theirs but to supplement their own brave, gallant and continuing effort of self-defense.

"Our determination is built on their determination. The United States would never undertake the sacrifices these efforts require if its help were not wanted and requested."

Lodge, returning to Saigon for his second tour as ambassador, was given the oath by Secretary of State Dean Rusk while top officials and a sprinkling of prominent Republicans looked on. Lodge was the GOP vice presidential candidate in 1960.

US, S. Viet Troops Lift Prolonged Siege

SAIGON, Viet Nam (AP) — U.S. and Vietnamese troops lifted the 70-day-old siege of Duc Co today.

Powerful units launched operations to wipe Viet Cong from the jungles flanking 40 miles of highway on which that Special Forces camp is situated near the Cambodian frontier.

In the air war, a U.S. Navy A4 Skyhawk was reported shot down by a furface-to-air missile about 50 miles south-southwest of Hanoi. A military spokesman said the downed craft was one in a formation of four of the single-seat lightweight jet bombers. The pilot was presumed killed.

The spokesman said the area was outside the range of known antiaircraft missile sites in North Viet Nam. He would not elaborate, but it was believed this indicated the missile was fired from a mobile unit.

North Vietnamese barracks at Vinh, Ba Binh and Dien Bien Phu were among targets of U.S. Navy and Air Force pilots. Spokesmen said they destroyed a total of 6 buildings and damaged 14.

Reports from the Mekong delta said heavy fighting was under way between large government and Viet Cong units about 15 miles south of Can Tho, itself 80 miles southwest of Saigon. The Vietnamese troops said they had killed 156 Viet Cong. Government casualties were said to be light.

U.S. troops of the 173rd Airborne Brigade and the 2nd Brigade of the 1st Infantry Division backed up government battalions of a relief column that reached Duc Co Wednesday night.

The Americans had flown Tuesday and Wednesday to Pleiku, 2nd Corps area headquarters in the central highlands, as the relief column neared its goal, 30 miles southwest of Pleiku.

A patrol of U.S. paratroopers made a brief contact with guerrillas today at the village of Plei Ya Ho. Shots were exchanged, but when the paratroopers charged in they found only frightened villagers. No Americans were hit during the shooting.

Speaking of the downing of the Skyhawk, the spokesman said the three other planes of the flight returned safely and reported it was hit by a missile from the ground.

He added that no enemy aircraft were sighted in the area and no other groundfire was reported except that which hit the plane. The weather was reported clear.

No parachute was seen, the spokesman said, and the missing pilot was presumed killed.

It was the second reported downing of an American plane over North Viet Nam by an antiaircraft missile. A U.S. Air Force F4C Phantom jet was shot down about 40 miles west of Hanoi on July 25, and the Pentagon attributed this to a surface to air missile.

Two days later the Pentagon announced that Air Force jets had bombed the missile site from which the Phantom had been downed as well as another site. It said one site was destroyed, the other damaged and three of the attacking planes were shot down by conventional ground fire.

U.S. reconnaissance planes have located five other missile sites encircling Hanoi, but military spokesmen have raised the possibility that North Viet Nam also has mobile launching units.

The missile launchers are assumed to have been installed by Soviet technicians and may be manned by Soviet personnel.

In the ground war, U.S. and Vietnamese forces in the central highlands mobilized for big operations against the Viet Cong around the embattled special forces camp at Duc Co.

There was no indication whether the Viet Cong would stay and fight or follow their usual tactic of melting away in the face of a formidable enemy.

U.S. troops of the 173rd Airborne Brigade and the 2nd Brigade of the 1st Infantry Division were flown to Pleiku Tuesday and Wednesday to back up a Vietnamese relief column which reached Duc Co Wednesday night. The camp 30 miles southwest of Pleiku had been under siege since June 3.

Armed Agents Killed

SEOUL (AP)—The South Korean army said today that troops and national policemen had killed five armed agents from Communist North Korea in Kangwon Province since Aug. 2.

Truce Team Intervenes In Clash

DAMASCUS, Syria (AP) — A three-hour tank and artillery battle across the Syrian-Israeli border ended in midafternoon today after intervention by the U.N. truce supervision organization.

Syrian and Israeli planes flew over the battle area but did not make contact, a Syrian army spokesman said.

"An enemy helicopter and ambulances were seen carrying enemy dead and wounded away from the battle area," the spokesman added. He reported Syrian losses in the clash as four soldiers and two civilian workers wounded.

"Our planes provided air cover over the battle to ban intervention by enemy planes which appeared over the Sea of Galilee," the spokesman said.

The battle began shortly after noon, when Israeli tanks and machine guns protecting two tractors in a demilitarized zone opened fire at Syrian positions across the border, the spokesman asserted.

The clash occurred at the site of Syrian operations to divert the headwaters of the Jordan River.

SURVIVOR OF SHOOTING AT SEA—Honduran seaman Elvin Burywaise, 17, is escorted from cargo ship Seven Seas by FBI agent Ralph Jensen at Key West, Fla. Three of his shipmates and the captain had been gunned down by another seaman. Ship was towed to port at Key West by Coast Guard cutter. (AP Wirephoto)

New Team Eyes Water Shortage

WASHINGTON (AP)—A federal water crisis team heads into the drought-stricken Northeast today to begin laying out a systematic program for solving an acute water shortage.

Secretary of the Interior Stewart L. Udall and Lt. Gen. W. F. Cassidy, chief of the Army Engineers, head the team which has meetings scheduled at Philadelphia (1:30 p.m. EDT) and Camden, N.J., (4 p.m.) today and at Newark, N.J., (9 a.m.) and New York City (2 p.m.) Friday.

Follow-up teams of about a half dozen men each will be set up in each city to continue working with state and local officials on drought problems.

This was the machinery ordered Wednesday by President Johnson during a White House conference of governors, mayors, members of Congress and other officials from New York, New Jersey, Pennsylvania and Delaware called to discuss the four years of drought.

"This is a time for action — federal, state and local, public and private," Johnson said.

He announced measures to mobilize federal aid for longer range projects including a $4-million water resources planning survey for the entire Northeast from Maine to Virginia and speedups in reservoir projects in Pennsylvania and New Jersey.

Johnson also signed a bill authorizing a $185-million speedup in the program to convert salt and brackish water to fresh water.

Udall and Cassidy met for more than an hour following the White House meeting with dozens of state and local officials from the drought area to set up the machinery for implementing the President's plan.

"We want to lay out a systematic program," Udall said. "We presumably will come up with some hard decisions."

The first step for the task force, Udall said, will be to gather all the information possible on the water shortage, what's being done about it and the supplies which are available through next March 15 when the spring runoff normally begins.

Although more federal money probably will be needed, Udall said the cities and states also will play an expanded role in the solutions to the problem to be recommended to the President.

Johnson asked his Water Resources Council which Udall heads to keep in daily touch with officials of the four states represented at the White House conference.

Flood Toll Heavy

BHOPAL, India (AP)—Floods have killed 32 persons in central India, reports reaching here said today.

UNUSUAL VIGOR

Senators Pass Stack Of Bills

By JACK BELL

WASHINGTON (AP) — Like a slot machine when someone hits the jackpot, the Senate spewed out Wednesday a payload of Johnson administration legislation and appointment confirmations seldom matched in modern times.

Working with a blinding speed foreign to its nature, the Senate:

—Passed by a 57-33 vote a bill establishing a housing and urban development department. This measure, terms of which must be compromised with the House, creates an 11th Cabinet post after 10 years of controversy.

—Whooped through by a unanimous vote of the 89 senators present a $1-billion pay increase for 4 million service personnel. This was not, however, an unalloyed administration success. The increase is more than twice the $447 million President Johnson proposed and administration spokesmen argued for. The bill was sent to a Senate-House conference to iron out differences.

—Rammed through and sent to the President on a voice vote a $115-million Peace Corps authorization stripped of a provision aimed at preventing director Sargent Shriver from heading both this activity and the antipoverty program.

—Rode down scattered opposition and confirmed on a voice vote Johnson's appointment of Abe Fortas, his long-time lawyer friend, to the Supreme Court. Also approved by similar votes were the nominations of Judge Thurgood Marshall, a Negro, as solicitor general and John W. Gardner of New York as secretary of health, education and welfare.

Without stopping to catch its breath, the Senate confirmed 15 other nominations and passed a half dozen minor bills.

All in all, it was a day of happy accomplishment in the Senate for Johnson.

The administration took some lumps at the other end of the Capitol, however. A House Armed Services subcommittee killed, at least for this year, a project pushed hard by Secretary of Defense Robert S. McNamara for streamlining Army reserves by dropping low priority units and consolidating high priority ones with the National Guard.

Goldberg Opens UN Conferences

By MAX HARRELSON

UNITED NATIONS, N. Y. (AP) — Ambassador Arthur J. Goldberg opened a round of diplomatic talks today amid expectations the United States is abandoning its attempt to deprive the Soviet Union of its vote in the General Assembly because it refuses to pay $62.2 million in peacekeeping assessments.

U.N. diplomats expect Goldberg to unveil Monday a revised U.S. policy before the General Assembly's 33-nation committee on peacekeeping operations. Some Republican members of Congress are certain to object.

Goldberg, the new U.S. ambassador to the U.N. was expected to confer with delegates on possible ways to solve the crisis caused by refusal of Russia, France and 11 other nations to pay their peacekeeping dues.

Goldberg told newsmen in Washington that President John-son probably will decide by Monday what the U.S. policy will be on the U.N. dues issue.

He said the President's decision will show whether the administration intends to drop its demand that the assembly apply Article 19 of the U.N. Charter. This calls for suspension of the assembly vote of countries two years in arrears.

Goldberg said he had been sounding out members of Congress on the U.N. question. After conferring with delegates in New York, he and Secretary of State Dean Rusk will work up a recommendation for Johnson this weekend.

Even before the death of Goldberg's predecessor, Adlai E. Stevenson, U.S. officials conceded privately that the idea of a showdown on Article 19 was dead — primarily because the United States did not have enough support in the assembly to win such a contest.

Dear Abby...

By ABIGAIL VAN BUREN

DEAR ABBY: The daughter of a friend of mine is 25 or 26 years old. She is very beautiful and a college graduate, so she can't be dumb. Well, it's all over town that this girl took a job posing for an artist who specializes in painting girls with very little or nothing on. Isn't there a law against indecent exposure and can't this girl be arrested? What can be done about it?

INTERESTED

DEAR INTERESTED: There is, indeed, a law against "indecent exposure," but I don't know how (or if) this would apply in your community. The young lady is well past the age of consent, and if the artist is legitimate and she is his model, she has a right to make a bare living.

• • •

DEAR ABBY: I know there will be other grandmothers who will be overjoyed when the school bell rings in the fall. Then their dear little grandchildren will go back home with their parents, where they belong. Maybe some grandparents get lonesome for their grandchildren. Well, I don't. If the parents would COME with their kids and take care of them, I wouldn't mind. But no, they just pack up the little ones, put them on a bus, train, or plane and SHIP them to us. Then the parents go off by themselves and vacation somewhere. I'm not blaming the kids. It's the parents who are at fault. Cooking, cleaning, washing and entertaining youngsters all summer is a big responsibility. And I'm not young any more. My husband feels the same way about it, but he doesn't want to say anything, either. We don't want hard feelings, but what do you do when you're stuck?

STUCK

DEAR STUCK: Either speak up and tell your thoughtless, selfish children how you feel, or quietly accept the responsibility of looking after your grandchildren all summer. Perhaps you indicated that the youngsters were perfectly welcome. If so, let this be a lesson to those who issue insincere invitations. The [illegible] week that [illegible] grandchildren.

DEAR ABBY: I have been going with this guy for three months. He asked me to go steady with him after the third date and I said yes. I am 16 and he is 17. He is no longer satisfied with just a goodnight kiss (if you know what I mean) and I am having a hard time trying to hold him for this reason. How much more should I give him?

SWEET SIXTEEN AND NEVER BEEN BAD

DEAR SWEET: Give him a "goodbye" kiss.

• • •

DEAR ABBY: Every once in a while I will read something in your column that helps me with a problem I have, but was too lazy to write in about. Maybe this solution to a problem I solved will help another mother:

When my boys were 7 and 8, they fought each other constantly. Now, I came from a big family and we kids had our spats, but I never saw anything like the way my boys went at it. I was scared stiff they would kill each other one day. I finally got the bright idea of buying them boxing gloves for Christmas. Every time one picked on the other I made them put the gloves on and slug it out for half an hour. That was six years ago. They still have words, but no more fights. Those gloves sure paid off.

MOTHER OF BOYS

• • •

Troubled? Write to ABBY, Box 69700, Los Angeles, Calif. For a personal reply, enclose a stamped, self - addressed envelope.

• • •

For Abby's booklet, "How To Have A Lovely Wedding," send 50 cents to Abby, Box 69700, Los Angeles, Calif.

HOSPITAL NOTES

COGDELL HOSPITAL

(It is requested that visiting be done only during visiting hours of 2 to 4 p.m.

Chaplain: Marvin Roark

ADMISSIONS: Maggie Lee Wilson, 1308 Twenty - third Street; May Stubblefield, Route 3, Box 311; Jacquelin Pylant, 3002 Thirty-seventh Street; June Lee Prichard, 2700 Avenue X; Ruth Reese, 1007 Twenty-third Street.

DISMISSALS: Mrs. Kenneth Pierce and baby girl, Leo Hart, Walter Holmes, Granville Stanley, Elizabeth Brinner, Clovis Robinson, Torizio Dillareal, and Sharon Aylor.

THE SNYDER DAILY NEWS

Published Sunday morning and each evening except Saturday by the Feather Printing and Publishing Co., Inc., at Snyder, Texas, 79549.

Entered as second-class matter at the Post office at Snyder, Texas.

SUBSCRIPTION RATES: By carrier in Snyder 35 cents per week, $1.50 per month. By mail in Scurry and adjoining Counties, one year $9.95. Balance of Texas, one year $12.50. All other States $15.00.

MEMBER OF THE ASSOCIATED PRESS.

The Associated Press is exclusively entitled to use for republication all news dispatches in this newspaper and local news published herein. All rights reserved for republication of special dis-

Dr. English Speaks To Kiwanis Club

Dr. John English, pastor of First Methodist Church, was the speaker Wednesday at the Snyder Kiwanis Club's luncheon meeting.

Using "Time" as his topic, Dr. English suggested methods of managing time and cited the meaning and importance of time in our daily lives of humanitarians.

He was introduced by Joe Williamson.

Jim Heath, Chamber of Commerce manager, was a guest at the meeting, and luncheon music was presented by Nancy Meador, club sweetheart.

Shopping Complex Planned In Austin

AUSTIN (AP)—Allied Stores Inc. has taken a one-year $50,000 option to buy a 141-acre tract in northeast Austin, planning to build a multi-million dollar shopping complex, a real estate agent said today. Allied Stores is parent company for Joske's of San Antonio and Titche-Goettinger and the Fair of Dallas.

Budget Is Adopted

DALLAS (AP) — The Dallas School Board adopted a $71,193,520 budget Wednesday.

Reds' Wheat Crop Poor

MOSCOW, (AP) — The big new Soviet purchase of wheat from Canada confirms that the Soviet Union is having another bad harvest, informed observers said today.

They put that interpretation on the announcement in Winnipeg that Canada will sell the Soviet Union almost five million metric tons of wheat in the next 12 months.

There had been indications that the Soviet wheat crop would be below average this year, primarily because of a lack of rain east of the Volga River.

The size of the new purchase indicates the crop will be far below average.

Drought in 1963 first sent the Soviet Union, a traditional exporter of wheat, into world markets to buy 12 million tons.

Garcia Rites Are Set Here Thursday

Funeral rites for Robert Garcia will be held at 4 p.m. Thursday at Our Lady of Guadalupe Catholic Church.

The body arrived here Wednesday night from Edmore, Mich. Burial will be in the Snyder Cemetery, under direction of Bell-Seale Funeral home.

Way Clear For Military Pay Raise

WASHINGTON, (AP) — The way was cleared for the House to accept today the Senate version of a $1-billion military pay bill and quickly sent it to the President for signing.

Chairman L. Mendel Rivers, D-S.C. said he met this morning with his house Armed Services Committee "and we agreed to accept the Senate amendments."

This would eliminate the need for a Senate-House conference to work out differences between the two versions.

If the House accepts the Senate amendment, American military personnel will get a total monthly pay increase of about $80 million as early as next month.

The Senate approved its measure Wednesday. Like the House bill, the $1-billion Senate measure contains more than twice as much as President Johnson asked. But sponsors expect the President to sign it.

The raises would go to active and reserve personnel in the Army, Air Force, Navy, Marine Corps, Coast Guard, Geodetic Survey and Public Health Service.

TODAY'S MARKETS

FORT WORTH (AP) — Cattle 2,000; calves 500; steady; good steers 22.10-22.30, standard and good 22.00; good heifers 22.30-23.00, standard 12.00-20.00; cows [illegible] 14.50; good calves 21.50-22.00, standard 19.50-21.50; good feeder steers 22.50-23.50; standard [illegible]; good and choice heifers 22.60-23.00, standard 18.00-20.10; good and choice steer calves 21.50-23.25, standard and good heifer calves 19.00-22.40.

Hogs 300; [illegible]

Sheep 200; steady; good and choice wooled spring lambs 20.00-22.00; choice shorn 22.00; ewes 7.00-7.75; good and choice feeder lambs 15.00-18.00.

CHICAGO (AP) — Butter unchanged. Eggs unchanged to [illegible] higher; A whites and mixed 37½; mediums 29; standards 28.

NEW YORK (AP)—Cotton was up to 75 cents a bale higher at noon today. Bids: October 29.50, December 29.71, March 29.65.

STOCK AVERAGES
Compiled by The Associated Press

	Indust	Rails	Util	60 Stocks
Previous day	478.0	166.1	169.4	328.4
Week ago	477.0	166.0	169.2	329.9
Month ago	474.5	160.6	170.5	325.1
Year ago	461.4	160.2	158.6	316.4

Texas Attorney Dies

AUSTIN (AP) — Marvin Brown, 59, former Tarrant County district attorney and assistant in the Texas attorney general's office, died Wednesday night.

Cornball Spectacular
3 Of
Hollywood's Funniest
Tiger Drive In - Saturday

Palace PHONE 3-3442
Thursday, Friday And Saturday
"The swingin'est ever! Go! Go!"
"I Have The Law Right Here!"
Joseph E. Levine presents
John Leyton Mike Sarne
Freddie and the Dreamers
Seaside Swingers
An Embassy Pictures Release in Color
Requiem For A Gunfighter
TECHNICOLOR®
An Alex Gordon-Marshall Schuster Production An Embassy Pictures Release
RITZ—Fri., Sat. And Sun.
"DEVIL'S BEDROOM"
With John Lupton
— ALSO —
"DAKOTA LIL"
With George Montgomery

TIGER DRIVE-IN
Admission
Adults 75c
Children Free
Thursday And Friday
Come And See The Whackiest And Most Luscious Gal Since Tammy — It's Spring!
Jay Thompson, Mgr.
Hayley's a Tomboy...with delicious curves

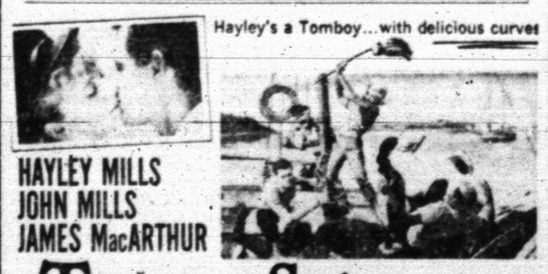

HAYLEY MILLS
JOHN MILLS
JAMES MacARTHUR
The Truth about Spring TECHNICOLOR®
co-starring LIONEL JEFFRIES as "Gus" / and Guest Appearance of DAVID TOMLINSON.
A Curtis Rentais Ltd. Picture • An Aten-Brown Production • A Universal Release
CONGRATULATIONS
Buck Martin - Max Stephens — Quiz Bank Winners
Charcoal Burgers 35c Grilled Cheese 35c
Chili Cheese San 35c Banana Splits 25c
Hot Dogs 25c Frosted Cokes 15-20-30c
TIGER CHOW-POW!
Our Play Ground Is Now Ready
Come Early And Bring The Kids —
We Are Now Completely Paving
Our Entire Theater From Entrance
To Last Ramp — Come, Have Fun!

Shop Everybody's For These
FOOD VALUES

Bama Red Plum JAM 28 Oz. 45c
Jalapeno PEPPERS 12 Oz. 47c
Chili Con Queso 10 Oz. Can 49c
Ashley's Guacamole 10 Oz. 49c

VELVEETA Cheese 2 Lb. Box 79c
Fruit Cocktail Shurfine No. 2½ Can 35c
New — By Kraft, Delicious, Different
CHEESE WHIZ With Jalapenos 16 Oz. Jar 69c
WELCHADE 3 for 1.00
Merico Pre-Sliced COOKIE DOUGH Lb. 3 for 1.00
Shurfine, 100% CORN OIL OLEO Lb. 29c
Liquid LUX King Size 20c Off Label 69c
Comstock PIE APPLES No. 2 Can 25c
Shurfine PORK & BEANS 2 300 Cans 25c
Morton's ICE CREAM SALT 4 Lbs. 19c
Pints With Lids, Freezer CONTAINERS 12 for 59c
Soflin Facial TISSUE 200 2 Ply 2 for 39c
Mountain Pass PINTO BEANS 2 303 Cans 25c
Mission PEAS 2 for 29c
Food King SALAD DRESSING Qt. 35c
Kounty Kist Whole GREEN BEANS 2 303 Cans 35c
Johnston's Frozen PIE SHELLS 2 — 9 In. Shells 37c
Vim Blue Detergent TABLETS 10c Off Label 63c
Wax Tex WAX PAPER 100 Ft. Roll 21c

Gladiola FLOUR 5 Lbs. 49c
American Beauty Instant POTATOES 8 Oz. Pkg. 39c
Scott's CONFIDETS 12's 39c
Comet RICE 2 Lb. Box 49c

Soothing Beauty BATH OIL With Lanolin, Qt. 69c
LISTERINE Large 98c Size 79c
Del Monte, 2½ Can WHOLE PURPLE PLUMS Extra Heavy Syrup 35c
Wilderness CHERRY PIE FILLER No. 2 Can 33c

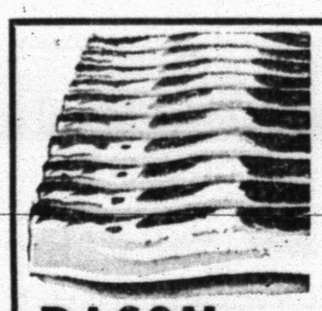

If You Want Good Beef — Shop Everybody's. U.S.D.A. Choice Beef Always Featured.
BACON Gooch's Blue Ribbon Sliced, Lb. Pkg. 79c
ROUND STEAK U.S.D.A. Choice Heavy Beef, Lb. 89c
FRANKS Armour's Star All Meat, Lb. Pkgs. 49c
GROUND BEEF Fresh 100% Pure Beef 3 Lbs. $1
CLUB STEAKS U.S.D.A. Choice Heavy Beef, Boneless, Lb. 89c
Gooch's, 12 Oz. Stick, Delicious For Charcoaling
GERMAN SAUSAGE 69c

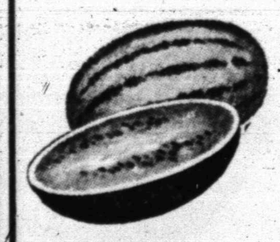

Garden Fresh Fruits And Vegetables
California, Long White POTATOES Lb. 10c
Mitchell County CANTALOUPE Lb. 5c
California ORANGES Lb. 15c
Home Grown TOMATOES Lb. 15c
Santa Rosa PLUMS Lb. 23c

Fla-Vor-Aid Each Pkg. Makes 2 Qts. 12 for 39c
Baby Food Gerber's Strained 3 for 29c

MEMBER AFFILIATED FOOD STORES
WE GIVE BUCCANEER STAMPS
DOUBLE STAMPS ON WEDNESDAY
Everybody's CASH GROCERY
Big Spring Hwy.

WOMEN

The Patrick O'Neals look at paper pattern's for designs.

How Actor Remodels Garage In The City

By VIVIAN BROWN
AP Newsfeatures Writer

Country people have their remodeled barns. Why shouldn't city people have their remodeled garages? says actor Patrick O'Neal, whose hobbies include playing architect, interior designer.

"So here it is," says Pat, sweeping his hand around the New York restaurant he owns with his brother and has just decorated.

He thinks the garage would have made a fine home for somebody. But he and his wife, actress Cynthia Baxter, have a big, roomy apartment, they've put a lot of time and effort into decorating.

"The Ginger Man," named for one of Pat's past plays, is one of the "in" spots in New York. Famed culinary expert Dione Lucas has put the French touch in the kitchen, and its casual atmosphere has corralled a lot of fans. It is sort of a mixture of an old - time New York saloon and an English pub. His aim was to decorate it "so it didn't look decorated."

One of the best known and busiest actors in the country, Pat is away a lot. His brother runs the restaurant, but Pat feels he has the best of the bargain — searching for old things and putting them into the decorative scheme. He and his wife have poured considerable time and footwork into the project.

Beautiful mahogany panels with mirrors set in arches the length of the wall behind the long bar were spotted by Pat in the swank hat establishment of a building about to be demolished on Park Avenue. He got the whole wall for about $100.

"If you take time you can find a lot of fine old things cheap," he explains. 'I got interested when I met someone who was a friend of a demolition man. Once you know a building is coming down, you can get all sorts of things. They've got to get rid of the some way," he says.

The wall opposite the bar is wood - stained to look like the old paneling. Smaller dining areas at the rear are lined in authentic turn - of - the - century brick walls.

"We found them after ripping out 18 inches of cement, Pat says jubilantly. "Just what we needed to complete the place."

Eleven small green conical globes that came from the estate of the late financial wizard Hetty Green hang from ceiling over tables.

Pat can't bear anything that simulates something.

"Before we began working I told everyone there were certain things I wouldn't have in the place — plastics and flourescent light, and so on," he says.

He bought only real wood for tables and dividers, coat hangers came from antique shops. Old ceiling fans are from photographer Milton Greene's prop department. The Austrian windows are large squares of tinted hand-blown glass.

"I wanted to create the illusion that everything had been like this since the turn of the century," he says, "I hate new things. I like everything to look old. I've decorated cold water flats and everything else, but never to look new."

Floors are poetic structures as far as he's concerned. In the restaurant he's put early - saloon - period white-tile floors. In his home, floors are very dark brown, almost black. Like some of the best known interior designers, Pat feels there's nothing more elegant than shiny dark floors, the shinier, the better.

And a great contrast with shiny dark floors are white walls and white matchstick blinds, he explains. He's put the white blinds at all windows of their 5½ room apartment on Riverside Drive. The walls are shiny, too. Three coats of white enamel on walls makes everything sing — furniture, fabrics, paintings and needlepoint pillows, he says.

His wife is "big on needlepoint" and they have eight years of needlepoint on the sofa, he says. This week she's in his bathroom painting a panel of little flowers. They both like everything light in the background, and all the color in the foreground.

Some people, seeing the walls, have accused him of trying to make the room look like a ship's salon. He's the first to admit they may be partially right, but only because ships learned first of the beauty of white paint, insists Pat, proud owner of a 35-year-old, 40 - foot cruiser that he's been working on — "trying to fix it up to return it to its former glory," he says.

Reg. 12.50 Helene Curtis
Cream Oil Permanent
For $8.50
Durell's House of Beauty
2204 42nd. HI 3-5156

Knapp News

By MRS. VERNON TODD

Mr. and Mrs. Albert Taylor, Mary, Ronnie, Elizabeth and Shirley returned home Friday from a vacation trip to Mississippi. They left Monday to make their home in Buckatuna, Miss. They had been residents of the Murphy-Knapp community for 14 years. Community members honored the Taylor family with a party at the Amarada Oil Hacienda Saturday night.

Mr. and Mrs. Maurice Duncan, Terri and Susan, Mr. and Mrs. Brent Murphy and Ben, and Mr. and Mrs. Vernon Todd, Verna and Janice attended the Borden County Junior Rodeo at Gail Friday evening.

Debra Jones of near O'Donnell is visiting this week with Verna Todd.

Terri and Susan Duncan left Saturday afternoon to visit their grandparents, Mr. and Mrs. Ernest Dicky and other relatives in Ringling, Okla.

Larry Dean Hill of Hobbs, N. M. visited Monday to Wednesday in the Vernon Todd home.

Mr. and Mrs. Vernon Todd, Verna and Janice were in Lamesa Saturday and Sunday to be with his mother, Mrs. Martha Todd who is critically ill in the hospital.

Janice Browne is in Seagraves this week visiting her aunt and uncle, Mr. and Mrs. Brett Hassell and other relatives.

Mrs. Lem Gresham; Mrs. Bill Bowles, Mrs. Maurice Duncan and Mrs. Vernon Todd were hostesses for a bridge party Thursday evening honoring Mr. and Mrs. Ben Spradling who are moving to Spur where he will hold a position in the Spur School system. Others attending were Mr. and Mrs. Brent Murphy, Mr. and Mrs. Wayne Crowe, Mr. and Mrs. Ben Weathers, Lem Gresham, Maurice Duncan, Bill Bowles and Vernon Todd.

Mr. and Mrs. J. C. Skelton received word Monday of the death of her brother-in-law, Gus Miller of Midland.

Bro. D. W. Copeland of Gatesville visited Mrs. Frieda Murphy Tuesday afternoon.

Square Dance Club Has Meet Sunday

The Shirts and Skirts Square Dance Club held a meeting Sunday afternoon at the rodeo pavilion. They will have their monthly dance August 27. At this dance Mr. Al Mallory of Big Spring will call, and the Big Spring teen-age dance club will be invited.

The local club is selling pepper and vanilla to raise money.

Fluvanna News

By MARJORIE MATHIS

Friends and relatives filled to capacity the First Baptist Church to witness the beautiful wedding of Miss Betty Juanell Pylant and Kenneth Rushe Wink the evening of July 31. About 150 persons attended an elaborate reception after the ceremony at the Community Center. Out of town guests who signed the guest book included Miss Cynthea Merket, Stamford; Mr. and Mrs. Donald J. May, Alamogordo, N. Mex.; Mr. and Mrs. George S. Janes, Hobbs, N. Mex.; Miss Peggy Smith, Lubbock; Don Henderson, Lubbock; Mr. and Mrs. Gene Ingle, Tahoka; Mrs. Connie Mac Seymore, Merkel; Miss Kay Wink, San Angelo; E. H. Wink, Wall, Texas; Miss Marsha Dodson, Robert Lee; Milburn Wink, Hamlin; Mr. and Mrs. Leslie Wink, Robert and Harvey, and Mr. and Mrs. Douglas Gartman, Dennis, Ronda, Judy and Vickie; Mr. and Mrs. Roy Tinkler and Mr. and Mrs. Teddy Pitcock, Sherri and Darrel, all of Robert Lee; Roy J. Ball, Odessa.

Those attending from Snyder were Mr. and Mrs. J. J. Stringer, Mr. and Mrs. Dan Coomer, Mrs. Dalton Ball, Donna and Lisa; Mr. and Mrs. Rod Anderson, Mr. and Mrs. Joneil Smallwood, Dana and Tim; Mr. and Mrs. Bill Pylant and Becky; Mr. and Mrs. Jackie Pylant, Jerrel, Jeffrey and Jacqueline; Mr. and Mrs. Jack Martin, and Miss Judy Moore. Guests from Hermleigh were Mr. and Mrs. Bud Coonrod, Doug and Mike, and Mr. and Mrs. Jackie Roemish. From Dallas were Mrs. Virginia Paden, Brenda, Regina and Janet, and Mr. and Mrs. Jim Arendal. Guests from Colorado City were Mr. and Mrs. Stanley Merket and Gloria.

Many Fluvanna residents attended the annual meeting and barbecue of Midwest Electric Cooperative in Roby last Thursday night, August 5. Some of those enjoying the evening's entertainment were Mr. and Mrs. Sam Bruner, Rinda and Nanette and Betty Jim Anderson, Mr. and Mrs. Lee Lavender; Mr. and Mrs. Charlie Bly, Mesdames Buddy Drum, Don Wills, Ray Herring and Don Jones and children, Max Drum, Ty Wills, Mike, Debbie and Cole Herring, and Carla, Max and Donelle Jones; Mr. and Mrs. Merl Jones, Mr. and Mrs. Shorty Hataway, Mr. and Mrs. Wallace Jones, Mrs. Ola Stavely, Mrs. Ruby Benson, Mrs. Cora Patterson, Mrs. Jessie Sims, Mr. and Mrs. James Beaver, Mr. and Mrs. Cobe Drum, Mr. and Mrs. E. C. Browning.

Off for a month's visit at Dell City, Texas, and on their grandparent's ranch in New Mexico are the Jordan sisters, Renetta, Danita and Lorinda, daughters of Mr. and Mrs. R. L. Jordan. They are visiting Mr. and Mrs. Richard Lewis, Mrs. Jordan's parents.

The Barnard Family Reunion was held last Saturday and Sunday at Roman Nose State Park near Watonga, Oklahoma. Fluvannaites attending were Mr. and Mrs. R. L. Jordan, Mr. and Mrs. Paul Turner and Paula and Robertanne, along with Mr. and Mrs. Harley Carmichael and sons of Snyder and Mrs. D. W. Hamilton of Sweetwater.

Sgt. and Mrs. Aaron Hartness and son, Stevie, are visiting for two weeks in Fluvanna with Mr. and Mrs. Alford Browning after being stationed at Fluda, Germany, for the past three years. They spent the first ten days of their leave in Jamestown, Pa., with Mrs. Hartness's parents, Mr. and Mrs. King Roy. The Hartness family will be stationed at Fort Hood, Texas.

Of great interest to residents is the announcement of the birth of a new grandson for the Bunyon Evans. Kevin Wayne Hardin, son of SPS Kenneth W. Hardin and Mrs. Hardin, the former Nelda Evans, was born August 6 at Anchorage, Alaska. Mrs. Evans and Ricky flew to Alaska two weeks ago and are visiting with the Hardin family.

Saturday night, August 7, was the concluding event of the two-day Borden County Junior Rodeo held at the Arena in Gail. A large crowd was in attendance both nights, and all events were held in spite of threatening rain Saturday evening. Age groups of twelve and under, thirteen to fifteen and sixteen to nineteen participated in various rodeo events including pole bending, yearling riding, tie down roping, breakaway roping, flag race and barrel race. Presentation of awards was made at the conclusion Saturday night. About 160 youngsters participated in the junior event and a spokesman said profits from the successful event will go to the 4-H and FFA Stock Show.

L. M. Dawson has announced that Fluvanna School begins on Wednesday, September 1.

Remove the silk, but not the husks of corn on the cob; soak in cold water for about half an hour. Wrap in foil and grill over coals.

CALENDAR WOMEN'S

THURSDAY

Snyder Duplicate Club, 1:30 p.m. at Americana. Open. Masterpoint day.

FRIDAY

Friday Afternoon bridge at Country Club, 2:30 p.m. Open.

SUNDAY

Lamar County reunion will be held at Mackenzie State Park in Lubbock.

Souper Chickenette

6 slices (2 oz. each) Canadian style bacon, grilled
6 thick tomato slices (2 medium tomatoes)
6 slices (2 oz. each) cooked chicken breast
2 cups condensed cream of chicken soup, undiluted
6 slices (1 oz. each) medium sharp process cheese
3 large enriched English muffins, split and toasted
Butter, softened
6 peach halves, drained
2 tablespoons grape jelly
Potato chips

Lightly grease large baking sheet. Preheat oven to 350 degrees. Place baon on baking sheet. Top each slice with tomato, chicken, 1-3 cup soup and cheese. Bake 12 minutes. Meanwhile, spread English juffins with butter. Fill each peach half with 1 teaspoon jelly. Slip chicken stack onto each muffin half. Serve hot, with potato chips and peach half.

UNION NEWS

By MRS. J. B. ADAMS

Mrs. Delia McPherson returned Thursday from Albuquerque, N. M. where the Carrell family met for a reunion. She was accompanied by Mrs. Fred Read and children. Brothers attending were Rev. Harvey Carrell, Roscoe White, the pastor, will be preaching and Clarence Minnis will be in charge of singing. Everyone is cordially invited to attend.

Mr. and Mrs. E. M. Boles of Lamesa spent Wednesday night and Thursday with Mrs. J. B. Adams.

Dimensional Plane

Flat surfaces such as walls may have three dimensions: color, pattern and texture. If these surfaces are covered with ceramic tile, for example, color and pattern [illegible] from the material. The illusion of texture often can be achieved through the use of accent colors. Another method is to use "sculptured" ceramic wall tile that physically breaks the flatness of the wall surface.

and family of Carlsbad, N.M. Mrs. [illegible] and Carrell and family from California. Sisters attending were Mrs. Fred Gilbert and family of Plainview, Mrs. Raymond Wilson and family of Tulia, Mrs. Lois Bynum and family of Carlsbad, N. M. Other nieces and nephews were there in numbers.

Mr. and Mrs. J. L. Spraggin returned Friday from a fishing trip in Manry, La. also visited with Mr. and Mrs. N. M. Monk. They reported a good catch.

Mr. and Mrs. F. A. Connell enjoyed a reunion of their family over the weekend. Children there were Col. Royal Connell and son Roy from Washington, D. C., Mr. and Mrs. Donald Armstrong and children of Kress, and Mr. and Mrs. David Connell and children of Lubbock.

Mr. and Mrs. Howard visited with their daughter and family, Mr. and Mrs. Sandy Hardwell in Beeville. The grandchildren, Lynn, Tommie, Wanda Jo and Sandy returned home with them for an extended visit.

Mr. and Mrs. M. A. Armstrong are visiting this week with their children, Mr. and Mrs. Tom Brooks and Mr. and Mrs. Donald Armstrong of Kress.

Mrs. M. H. Sanders of Colorado City spent the weekend with her daughter, Mr. and Mrs. Bill Pate.

Mr. and Mrs. Jimmy Boyd and children of Floydada spent the weekend with her mother, Mrs. Delia McPherson and attended the 1955 class reunion of Snyder High School.

There will be a revival at the Union Baptist Church beginning Aug. 13 through Aug. 22. Services each morning and evening.

IN JUST 15 MINUTES IF YOU HAVE TO SCRATCH YOUR ITCH,
Your 48c back at any drug store. Quick-drying ITCH-ME-NOT deadens the itch and burning. Antiseptic action kills germs to speed healing. Fine for eczema, insect bites, foot itch, other surface rashes. NOW at Irwin Drug Store.

Cornball Spectacular
3 Of
Hollywood's Funniest
Tiger Drive In - Saturday

WAYNE BOREN CLYDE HALL
Snyder Insurance Agency
COMPLETE
INSURANCE
SERVICE
P. O. Box 530 Snyder, Texas
1820 26th. Street Phone HI 3-3163

THURSDAY TELEVISION

	Abilene Ch. 9, SCAT 4 KRBC	KMID Midland Ch. 2, SCAT 2	KCBD Lubbock Ch. 11, SCAT 6	KPAR Sweetwater Ch. 12, SCAT 3	KWAB Big Spring Ch. 4	KLBK Lubbock Ch. 13, SCAT 6
6 :00					Summer Semester	Summer Semester
:15						
:30						
:45						
7 :00	Today	Today Show	News		Farm & Ranch	Farm & Ranch
:15	"	"	Wthr.		News, Wthr.	News, Wthr.
:30	"	"	Today	Cartoons	Cartoons	Cartoons
:45	"	"	"	"	"	"
8 :00	"	"	"	Captain	Captain	Captain
:15	"	"	News & Wthr.	Kangaroo	Kangaroo	Kangaroo
:30	"	"	Today	"	"	"
:45	"	"	"	"	"	"
9 :00	Truth-Consequences	Truth or	Kiddie Kartoons	Mike Wallace	Donna Reed	Donna Reed
:15	"	Consequences	"	News	"	"
:30	What's This Song	What's This Song	What's This Sqng	I Love Lucy	I Love Lucy	I Love Lucy
:45	"	"	"	"	"	"
10 :00	Concentration	Concentration	Concentration	Andy Of	Andy Of	Andy Of
:15	"	"	"	Mayberry	Mayberry	Mayberry
:30	Jeopardy	Jeopardy	Jeopardy	The McCoys	The McCoys	The McCoys
:45	"	"	"	"	"	"
11 :00	Call My Bluff	Call My Bluff	Call My Bluff	Love Of Life	Love Of Life	"
:15	"	"	"	"	"	Love Of Life
:30	I'll Bet	I'll Bet	I'll Bet	Search Tomorrow	Search Tomorrow	Search Tomorrow
:45	"	"	"	Guiding Light	Guiding Light	Guiding Light
12 :00	News & Wthr.	Hennessey	News-Mkt. Wthr.	News & Wthr	News & Wthr.	Eye Witness
:15	Piano Melodies	"	Com. Closeup	Dateline: Abl.	Cartoons	Farm & Ranch
:30	Let's Make A Deal	Let's Make	Lets Make a Deal	As The World	As The World	As The World
:45	"	A Deal	"	Turns	Turns	Turns
1 :00	Moment Of Truth	Moment of Truth	Moment of Truth	Password	Password	Password
:15	"	"	"	"	"	"
:30	The Doctors	The Doctors	The Doctors	Houseparty	Houseparty	Houseparty
:45	"	"	"	"	"	"
2 :00	Another World	Another World	Another World	To Tell the Truth	General Hospital	General Hospital
:15	"	"	"	"	"	"
:30	You Don't Say	You Don't Say	You Don't Say	Edge Of Night	Edge Of Night	Edge Of Night
:45	"	"	"	"	"	"
3 :00	The Match Game	The Match Game	The Match Game	Secret Storm	Secret Storm	Secret Storm
:15	"	"	"	"	"	"
:30	General Hospital	Sea Hunt	Rebus Game	Jack Benny	Young Marrieds	Young Marrieds
:45	"	"	"	"	"	"
4 :00	The Price	Komic Karnival	Father	Trailmaster	Trailmaster	Trailmaster
:15	Is Right	"	Knows Best	"	"	"
:30	Father	"	Lone Ranger	"	"	"
:45	Knows Best	"	"	"	"	"
5 :00	Peter Potamus	Huck Hound	Huck Hound	Bullwinkle	Gandy Time	Where Action Is
:15	"	"	"	"	"	"
:30	Huntley-Brinkley	Huntley-Brinkley	Huntley-Brinkley	Evening News	Evening News	Evening News
:45	"	"	"	"	"	"
6 :00	Local News, Wthr.	News & Mkt.	Wthr., Local &	Weather	Weather	Weather
:15	Sports, News	WT Rpt. & Wthr.	National News	Local News	Bruce Frazier	Local News
:30	Daniel Boone	Daniel Boone	Daniel Boone	Jamboree	Munsters	Munsters
:45	"	"	"	"	"	"
7 :00		"	"	Perry Mason	Donna Reed	Donna Reed
:15		"	"	"	"	"
:30	Dr. Kildare	Dr. Kildare	Dr. Kildare	"	My Three Sons	My Three Sons
:45	"	"	"	"	"	"
8 :00	"	"	"	Bewitched	Bewitched	Bewitched
:15	"	"	"	"	"	"
:30	Hazel	Hazel	Hazel	Peyton Place—1	Peyton Place—2	T.B.A.
:45	"	"	"	"	"	"
9 :00	Kraft Theatre	Suspense Theatre	Kraft Theatre	The Defenders	Combat	Combat
:15	"	"	"	"	"	"
:30	"	"	"	"	"	"
:45	"	"	"	"	"	"
10 :00	News & Wthr.	News, Spts.	News, Weather	News & Wthr	News &	News &
:15	National News	W. T. Today-Wthr	Sports	The King Family	Weather	Weather
:30	Tonight Show	Tonight Show	Tonight Show	"	Late Show	Late Show
:45	"	"	"	"	"	"
11 :00	"	"	"	"	"	"
:15	"	"	"	Peter Gunn	"	"
:30	"	"	"	"	"	"
:45	"	"	"	"	"	"

Early's Grocery & Market
Home Owned And Operated

ROUND STEAK U.S.D.A. Choice Heavy Beef, Lb. 89c
Family Style Steak U.S.D.A. Choice Heavy Beef, Lb. 59c
HAMBURGER Fresh 3 Lbs. 89c
Pikes Peak Roast U.S.D.A. Choice Heavy Beef, Lb. 79c
CLUB STEAK Boneless, U.S.D.A. Choice Heavy Beef, Lb. 89c
CHUCK ROAST U.S.D.A. Choice Blade Cut, Lb. 39c

CRISCO 3 Lb. Can 75c
SUGAR Imperial 10 Lbs. 79c
FLOUR Shurfine 10 Lbs. 79c
COKES 12 Bottle Carton Plus Deposit 63c
MILK Shurfine Tall Can 10c
HOMINY Shurfine 303 Can 10c
TOMATO SOUP Campbell's 10c
HI C FRUIT DRINK 3 for 1.00
CHEER Giant Size 63c
FOLGER'S COFFEE Lb. 79c
ICE CREAM Gandy's ½ Gallon 69c

FROZEN FOODS
Minute Maid Orange Juice 12 Oz. 39c
Morton's Pot Pies 8 Oz. 2 for 29c
Patio Mexican Dinners 15 Oz. 3 for 1.00
Krinkle Kut French Fried POTATOES 2 Lbs. 39c
Morton's Honey Buns 9 Oz. 25c

FRESH PRODUCE
8 Lb. Sack POTATOES 59c
Pecos Cantaloupe Lb. 10c
Crisp Head LETTUCE Each 19c
Hown Grown OKRA Lb. 19c
Blackeyed PEAS Lb. 12c

Open 7 a.m. to 9 p.m. — 7 Days a Week
Early's Grocery & Market
WE DON'T SELL ALL THE MEAT IN TOWN
JUST THE BEST MEAT IN TOWN
1906 37th Street Phone HI 3-3603

BAR-B-Q BEEF
BAR-B-Q HAM

Some Boards To Tighten College Deferments

By JERRY BUCK

NEW YORK (AP) — Some Selective Service boards say they will tighten rules deferring college students from the draft in the Viet Nam crisis.

Draft boards that have been liberal in giving students deferments in the past say they are going to get tough to meet heavy draft calls beginning next month.

A sampling by The Associated Press of 20 states showed 13 planning to review the status of deferred students. At least two others in the survey are considering such action.

"If we need men to draft, one place we'll look is the college classroom," said Lt. Col. Wayne Rhodes, deputy state director of the Indiana Selective Service System.

The look to the campus came after President Johnson ordered the monthly draft upped from 17,000 to 33,000 men by November.

The Pentagon said the September draft will be 27,400 and the October draft call will be 33,600. The Navy will get 4,600 of the October draftees — the first time in nine years enlistments have failed to produce enough new men.

The quotas are the highest since the Korean War, when 80,000 men were called some months.

Lt. Gen. Lewis B. Hershey, director of the Selective Service System, said there are between 1.2 million and 1.3 million college students with draft deferments.

Some state boards are going to require that students submit transcripts to show that they are not only carrying full loads, but are making good grades as well.

"We are going to look (at the status of the students) fairly closely and if a boy has just been playing along in school and making poor grades there's a chance his local board might call him up," said Col. Harry O. Smith, Selective Service director for Georgia.

Not all states plan to look at student deferments. One such state is Virginia, where a spokesman for the state director said, "We have issued no directive to review student deferments and hadn't anticipated any such directive."

John Schomburg, who heads the local board in Amarillo, Tex., said, "The policy of this board is that if the youth is trying to get an education, we are going to let him alone."

Said Col. Howard W. Davis of Connecticut: "We may have been liberal in some cases where we won't be in the future."

States in the survey planning to review deferments are Connecticut, Delaware, Florida, Georgia, Indiana, Kansas, Maryland, Michigan, North Carolina, Oregon, Pennsylvania, Washington and West Virginia.

Those not planning to are Illinois, Louisiana, Virginia, Wisconsin and Wyoming. Considering such action are California and Texas.

Sixteen tracts of "natural areas," will be protected by the Interior Department's Bureau of Land Management for study and public enjoyment.

Widow Posts Huge Bond

HOUSTON (AP)—Mrs. Candace Mossler, once prominent in Houston cafe society, has won her freedom on $50,000 bond pending trial for the murder of her wealthy husband, and she says she is confident she will be acquitted.

"I think the people of Florida will be fair and realize they have the wrong people," the blonde, 46, said Wednesday night on arrival here after her release from a Miami jail.

Mrs. Mossler's nephew, Melvin Powers, 23, also was freed on $50,000 bail. He left Miami to visit relatives in Atlanta.

The two are accused of engaging in a love affair and killing Jacques Mossler, 69, because he interfered.

Cornball Spectacular
3 Of
Hollywood's Funniest
Tiger Drive In - Saturday

Your money's worth more at SAFEWAY!

Del Monte Juice Pineapple or Tomato. 46-oz. Can 3 for $1

Green Beans Jennie Lee. Short Cut. No. 303 Can 2 for 25¢

Pork & Beans Campfire. Serve Hot or Cold. 51-oz. Can. 3 for 89¢

Coffee [Airway (2-Lb. Bag . . . 98¢) Nob Hill . . . 1-Lb. Bag . . . 51¢ (2-Lb. Bag . . . $1.02)] 49¢

Shortening Velkay—Baking Need. 3 Lb. Can 59¢

Pineapple Libby. Sliced, Chunks. No. 1½ Can 4 for $1

Creme Cookies	Supreme. Caramel. 12½-oz. Bag	49¢
Crackers	Wortz. Tend-Der-Rist. 1-Lb. Box	39¢
Awake	Birdseye. Imitation Orange Juice. (4¢ off label)—1-oz. Can	35¢
Crisco Oil	Cooking Need—24-oz. Bottle	49¢
Graham Crackers	Betty Baker. 1-Lb. Box	29¢
Aurora Tissue	Toilet. Assorted Colors. 2-Ply. 2-Ct. Pkg. 2 Pkgs.	49¢
Dental Cream	Colgate. With Gardol. King Size.	53¢
Aero Shave	Regular—6½-oz. Can With Free 4½ Tube Vaseline Hair Cream.	59¢

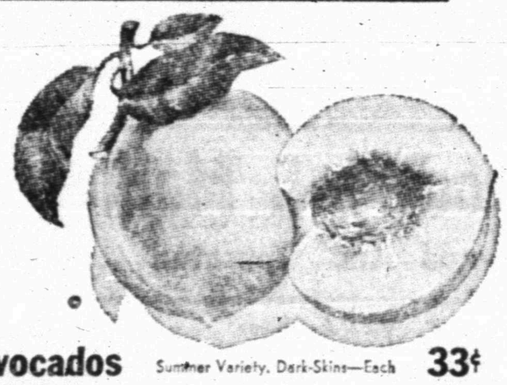

Fresh Elberta

Peaches California. Golden Yellow Freestones. Crammed with juice and flavor. Enjoy them in many ways. Absolute beauties! 2 Lbs. 29¢

Avocados	Summer Variety. Dark-Skins—Each	33¢
Bell Peppers	For a more flavorsble Salad or meat loaf—Lb.	29¢
Crisp Carrots	Serve buttered carrots.	2 Lb. Bag 33¢
Fresh Spinach	Quick and easy to cook. —10-oz. Pkg.	35¢
White Onions	For a tasty flavor in your favorite meat—Lb.	19¢
Radishes	Put zesty taste in your Salad plus color—6-oz. Pkg.	2 for 25¢
Salad Mix	Puts the finishing taste on your favorite salad—8-oz. Cello	23¢

Watermelons Charleston Grey. Full Red Ripe and delicious. Each 49¢

Fresh Plums Queen Anne. Honey-Like Flavor when ripe. Lb. 25¢

Fresh Prunes Italian. Juicy Goodness—Lb. 25¢

Bartlett Pears For a delicate Salad—Lb. 29¢

Lucerne Dry Milk	Non-fat—12-Quart Size	79¢
Empress Grape Juice	24-oz. Bottle	3 for 89¢
Lucerne Chocolate Milk	½-Gal. Ctn.	39¢
Graham Crackers	Nabisco. Sugar Honey. 1-Lb. Box	39¢
Top Job Cleaner	Household Cleaner with Ammonia. 15-oz. Bottle	39¢
Mr. Clean Cleaner	Liquid Cleaner. All Purpose. 28-oz. Bottle	69¢
Zest Beauty Bar	Deodorant—Bath Size	2 for 45¢
Camay Toilet Soap	Assorted Colors. Bath Size	2 for 35¢
Safeguard	Toilet Soap—Bath Size	2 for 45¢
Personal Ivory	Toilet Soap—Personal Size	4 for 29¢
Gala Paper Towels	Assorted Colors. 2-Ply. 2-Count Pkg.	39¢

Kraft Dressing Italian. 8-oz. Bottle 3 for $1

Instant Tea Nestles Nestea. 1½-oz. Jar 79¢

Toilet Tissue Northern. White or Assorted Colors. 4-Roll Package 2 for 69¢

Cat Food Puss-N-Boots. Tuna, Chicken Parts, or Chicken Parts & Liver. Regular Can 4 for 59¢ (Liver and Gravy . . . 2 for 37¢)

Freshly Baked Foods!

Sliced Bread Skylark. Petite. (Regular 25¢ loaf)—1-Lb. Loaf 19¢

Cloverleaf Rolls Or Twin. Skylark. Brown & Serve. 12-Ct. (2¢ off)—13-oz. Pkg. 23¢

Hot Dog Buns Mrs. Wright's. 8-Ct. 11-oz. Pkg. 23¢

French Bread Skylark. Sliced. 1-Lb. Loaf 25¢

Frozen Foods!

Mellorine Joyett. Assorted Flavors. ½-Gallon Ctn. 3 for $1

Apple Pie Also Peach, Cherry, or Coconut Custard. Morton—20-oz. Pkg. 3 for 89¢

Mexican Dinner or Enchilada. El Chico. 16-oz. Package 2 for 79¢

Grape Juice	Welch—6-oz. Can	2 for 39¢
Beef Tacos	Patio. (New at Safeway) 6-Count—13½-oz. Pkg.	59¢
Onion Rings	Sno-Fresh. French Fried—8-oz. Pkg.	37¢
Sausage Pizza	Bel-air—19-oz. Pkg.	75¢

U.S.D.A. Inspected and Grade A

FRYERS Whole. Stock up now at this Low, Low, Price. 27¢ Lb. (Cut-Up Fryers Manor House—Lb. 33¢)

Breast or Pulley Bones	Choice White Meat—Lb.	69¢
Legs or Thighs	For extra pieces—Lb.	49¢
Fryer Wings	White Meat—Lb.	33¢
Fryer Backs	Perfect for dumplin's—Lb.	19¢
Fryer Livers	Serve Pan Fried—8-oz. Pkg.	29¢
Fryer Gizzards	Ideal for Gravies—Lb.	39¢

Smoked Ham

Shank Portion	Bake and Serve with Yams—Lb.	45¢
Butt Half	Or Whole. Smoked Ham. No Center Slices removed—Lb.	65¢
Center Slices	Smoked Ham. Delicious Fried—Lb.	99¢

Canned Picnic Armour's Star. Delicious Served Hot or Cold. 3 Lb. Can $2.29

Hormel Bacon Sliced. Wonderful served with Safeway Breakfast Gems, Eggs. 1-Lb. Pkg. 85¢

Jumbo Bologna	Sliced. Perfect for Sandwiches—16-oz. Pkg.	55¢
Pork Sausage	Wingate. Regular or Hot—1-Lb. Pkg.	49¢
Chuck Steak	Baby Beef. Real Tasty—Lb.	59¢
Spareribs	Pork. 3 to 5-Lb. Average—Lb.	49¢

Play Texas Money at Safeway!

3 WAYS TO WIN

1. Save your Texas Money Bills and Win up to $1313.00.
2. Save your Texas Bonds and win from $1 to $1313.00.
3. Watch for the $100,000.00 Jackpot Bill and exchange it for a Special Prize.

Your Safeway has all the Rules

WINNERS:

- Mrs. Eugene Davison
- Mrs. Mark Vaughan
- Mrs. Johnny Gardner
- Ronnie Williamson

Oxydol	Detergent—Large Box	35¢	Detergent	Dreft Germaseptic—Large Box	35¢
Large Duz	Detergent. Premium Pack (6¢ off label)—Large Box	53¢	Ivory Snow	Soap Powder—Large Box	35¢
Blue Cheer	Detergent—Large Box	35¢	Detergent	Dash. Washday Helper 9-Lb. 13-oz. Box	$2.35
Large Tide	Detergent—Large Box	35¢	Liquid Joy	Detergent—12-oz. Plastic	39¢

Safeway Guarantee

Every item at Safeway is sold on Money-back Guarantee. This means the full purchase price will be cheerfully refunded on any item that does not give you complete satisfaction.

Shop with Confidence at Safeway

SAFEWAY Gives these Valuable GOLD BOND STAMPS

Your nearest redemption center is White's Auto Store

Shop Safeway and Save! It takes less books to get more gifts with GOLD BOND STAMPS!

Johnson And Johnson PLASTIC BAND-AIDS 47c

Maxwell House COFFEE 6 Oz. Jar Instant 95c

Lucerne WHIPPING CREAM ½ Pint Carton 29c

Prices Effective Thurs., Fri. and Sat., Aug. 12, 13 and 14 In Snyder.

We Reserve the Right to Limit Quantities. No Sales to Dealers.

SAFEWAY

©Copyright 1960, Safeway Stores Incorporated.

NL Attendance Soars Skyward

CINCINNATI (AP) — Attendance at Natonal League baseball games is better than ever, says Dave Grote, the league's service director.

"As the season moved into August, the National League was running almost 650,000 ahead of its record pace of last year for a corresponding number of dates," Grote said today.

Grote, in an attempt to silence claims that "baseball attendance is declining," or "baseball attendance may be up, but the increase has not kept pace with the population boom," issued a comparison of NL attendance with the population growth.

Grote said the baseball attendance increase since 1920 is 142 per cent, while the increase in population is 69 per cent.

Grote said the estimated attendance of 108 million for the current decade "is conservative."

New ball parks have accounted for some of the increase, Grote said.

The NL reached an all-time high in 1962 with 11,360,159 paid admissions, eclipsed that record with 11,382,227 in 1963 and went over the 12 million mark in 1964.

"With prospects of another down to the wire pennant race, it's a veritable cinch that the Senior Circuit will establish a record attendance for the fourth consecutive year," Grote said.

Unlike other sports, baseball includes only the paid ad in includes only the paid admissions in its attendance figures.

In its last year as an eight-club league in 1961, the NL drew 8,731,502. The 1964 total, with 10 clubs, was 12,045,190.

The two new clubs, the New York Mets and Houston Astros, drew a total of 2,458,370 in 1964, while the eight old clubs showed an increase of 855,318.

BOUNCING BACK . . . . . by Pap'

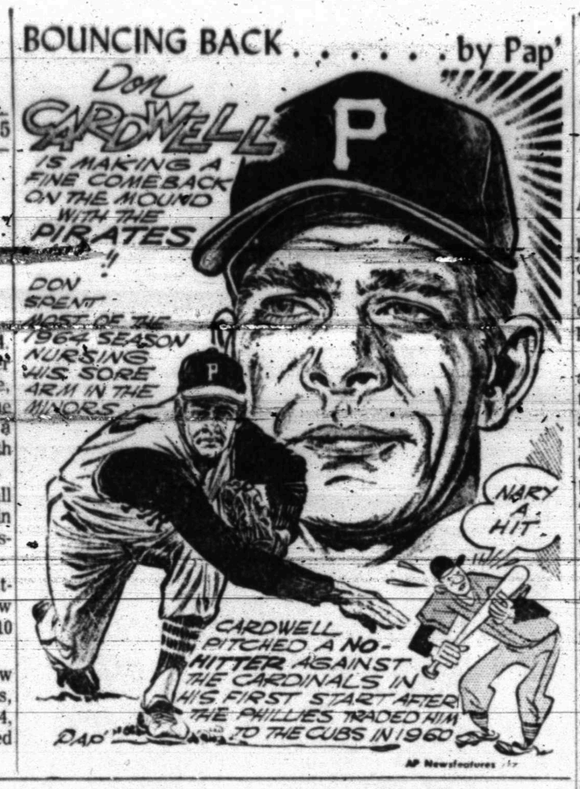

AP Newsfeatures

Legendary Figure To Challenge Golf Heros For Golf's Most Coveted Prize

By JIM HACKLEMAN
Associated Press Sports Writer

LIGONIER, Pa. (AP) — A legendary figure from the recent but dimming past is challenging the modern day idols for one of golf's most coveted prizes.

Ben Hogan, a little thick around the middle and with thinning hair but still hawk-eyed and purposeful of stride, was no more than a lesser member of the cast today as the elite field played the first round of the 47th Professional Golfers' Association Championship at Laurel Valley.

The stars of the production are the younger set, glamorized by the television age: heavily favored Jack Nicklaus, power-hitting Masters champion on a torrid triumphant streak; South Africa's Gary Player, U.S. Open champion with the dramatic touch; Bobby Nichols, handsome defender of the PGA crown; Arnold Palmer, overwhelming popular choice on his home grounds; carefree Tony Lema, and smooth-stroking Billy Casper.

"I'm a part-time player now, from March to August," Hogan, who'll be 53 Friday, said after his wind-up practice round Wednesday. "And this is only my fourth competition this year. I made the Masters, the Colonial at home in Fort Worth and Philadelphia last week."

The small, muscular-armed Texan, winner of two PGAs and every other major title in golf, was pleased with his incoming nine after "a horrible front nine."

"Over-all I haven't been playing well. And this is a tough course for me. It favors the long hitters," the precisionist commented, then added ruefully, "but I never saw one that didn't."

And the long-ball is Nicklaus' forte. The Ohio Strongboy has won $44,300 with victories in the Thunderbird and Philadelphia Classics the past two weeks for 1965 earnings of $114,000 and has been impressive over Laurel Valley's 7,090-yard, par 71 layout. His tee shots and long irons — always outstanding — have been even more so, and his short game is on target.

Nichols, also a slugger and also going well, should be primed for a big effort.

Player, Lema and Casper are others in winning form. Not so Palmer, Laurel Valley's home pro and an idolized native of these western Pennsylvania highlands. He's slipped from golfs' suppermost echelon — but he seems keyed up for this vital test.

Laurel Valley's hilly course, par 36 out and 35 in, is drying out in the warm weather after a week of rain.

Twenty former PGA championships, including three-time winner Sam Snead in addition to Hogan, Nicklaus, Player and Nichols, are in the field of 167.

After Friday's second round the field will be chopped to the low 70 and ties for the concluding 18-holes Saturday and Sunday.

The finishing holes on the final two days will be televised (ABC).

Bill McWatters Named As Viking Fullback

BEMIDJI, Minn. (AP) — Bill McWatters of North Texas State has been named starting fullback for Minnesota for the Vikings' exhibition game with the Pittsburgh Steelers Saturday night at Atlanta, Ga.

Vikings' coach Norm Van Brocklin made the announcement after regular fullback Bill Brown's shoulder separation failed to mend as expected.

McWatters, a six-foot, 225-pounder, carried the ball 14 times in 1964 and gained 60 yards for a 4.3 average.

ATHLETE'S FOOT
HOW TO TREAT IT —
Apply Instant-drying T-4-L. Feel it take hold to check itch, burning in minutes. In 3 to 5 days, infected skin sloughs off. Then watch HEALTHY skin replace it! If not pleased IN ONE HOUR, your 48c back at any drug store. TODAY at Irwin Drug Store.

Drysdale Beats Mets To End Long Drouth

By MIKE RATHET
Associated Press Sports Writer

Playing against the New York Mets apparently can be as dangerous as playing for them.

The Mets began to rub off on the Los Angeles Dodgers in the eighth inning Wednesday night and Don Drysdale had to survive three errors and an I'll-take-it-you-get-it routine before subduing New York 1-0 for his first victory in 24 days.

Drysdale was working on a four-hitter and protecting a 1-0 lead for the National League leaders when the Dodgers started to fall into the Mets' pattern.

John Stephenson led off the Mets' eighth wth a grounder to first base but Wes Parker fumbled the ball for an error. Chuck Hiller, however, came through in Met style, bunting into a double play. But it was only seconds before Drysdale was in trouble again.

This time, Ron Swoboda grounded one to second base but Jim Lefebvre let the ball roll through his legs for an error. Right fielder Ron Fairly, backing up on the play, raced in — and also fumbled the ball as Swoboda took second.

Drysdale got out of that revolving door by retiring Johnny Lewis on a pop fly but the fireballing Dodger right-hander went in for another go-round at the start of the ninth when outfielders Lou Johnson and Willie Davis played Ed Kranepool's pop up into a single.

Charlie Smith played Hiller's role this time, grounding into a doubleplay and Drysdale then got Gary Kolb on an easy fly to end it.

The victory was Drysdale's first in his last six starts, lifted his record to 16-10 and increased the Dodgers' first-place edge to 1½ games over the second-place San Francisco Giants, who were rained out of their game against Pittsburgh.

Milwaukee remained three games back by riding Hank' Aaron's 24th and 25th homers to a 5-2 victory over St. Louis, Cincinnati fell three behind after a 7-2 loss to the Chicago Cubs and Philadelphia stayed six games off the pace with a 5-1 triumph over Houston.

In the American League, the New York Yankees edged Minnesota 5-4, Boston belted Baltimore 8-3, Cleveland blanked the Los Angeles Angels 6-0, Detroit swept Kansas City 6-2 and 5-4 in 10 innings and the Chicago White Sox downed Washington 7-0 after losing the opener 5-2.

Drysdale was locked in a scoreless duel with Larry Miller for five innings but Gordon Richardson came on to put down a Los Angeles threat in the sixth and was touched for the game's only run in the seventh when Maury Wills singled, took second on a passed ball by Chris Cannizzaro and scored on a single by Jim Gilliam.

The Braves jumped off to a 2-0 lead in the third inning on homers by Felipe Alou and Aaron, then broke a 2-2 tie in the fifth when pitcher Ken Johnson and Mack Jones singled before Aaron hit his second homer. Bob Skinner's homer had pulled the Cardinals into a tie against Johnson, who won his 10th game since joining Milwukee for an over-all 13-6 record.

City Tourney Slated For Weekend

Snyder Country Club's City Golf Tournament is in the process of preparing for the Saturday and Sunday affair which will match the best the city has to offer.

Charles Bruce, golf pro of the club, has announced that all qualifying rounds must be completed by 8 p.m. Friday. A Pro-Am Tournament will be held Friday, and qualifying scores will be accepted from this special event.

Entry fee for the two day affair is $7.50. Bruce has asked that anyone that is interested in the tournament to contact him at the Pro-Shop at the Country Club.

Saturday's competition will be a 18-hole match play, and Sunday will be a 18-hole medal play.

Okla. Names 10 More To Oil Bowl Contest

WICHITA FALLS (AP)—Ten more Oklahoma schoolboy football stars—nine of them holding all-state citations—were named Wednesday to play in the 28th annual Oil Bowl game.

Eight from the Sooner State had already been named and the final six will be announced later this week. The Texas squad is already complete.

The Oil Bowl game, set for Friday, Aug. 20, in Wichita Falls, matches graduated players from Texas and Oklahoma. The proceeds go to charity for crippled children.

The 10 new selectees for Oklahoma:

Halfback Gary Harper, Jenks; fullback Terry Brown, Marlow; quarterback Mike Arnold, Enid; tackle Jim Fletcher, Ada; guard Jim Norwood, Idabel; and Mike Gregory, Midwest City; tackle Brad Baughman, Bartlesville; center Dale Patterson, Okmulgee; tackle Jim Hunt, Pawhuska; guard Tom Adams, Sapulpa.

Dodger Stadium in Los Angeles is the largest baseball park in the National League. It seats 56,000.

Athletes To Speak On Feud

WASHINGTON (AP) — Young athletic stars caught in the squeeze between the National Collegiate Athletic Association (NCAA) and the Amateur Athletic Union (AAU) speak their minds in a Senate investigation starting Monday.

Sen. Warren G. Magnuson, D-Wash., whose Senate Commerce Committee will conduct the two weeks probe, put some steel behind the velvet in a statement declaring the objective to find some peaceful settlement of the row over control of U.S. amateur athletics.

"It will be our task to see that athletes may freely compete without fear of sanction or retaliation," he said.

Magnuson's statement didn't mention this, but Congress could, if it chose, provide for the federal chartering of a new group to bestow the needed sanctions for domestic amateur athletic events, including those which lead to the selection of U.S. Olympic teams.

Many on the sidelines believe the White House has given its blessing to the probe, concerned iest the fight endanger the selection of the strongest team to represent the United States in Olympic competition.

The STANDINGS

AMERICAN LEAGUE

	Won	Lost	Pct.	Behind
Minnesota	73	40	.646	—
Baltimore	64	48	.521	8½
Cleveland	63	48	.568	9
Detroit	62	49	.559	10
Chicago	61	50	.550	11
New York	57	58	.496	17
Los Angeles	51	61	.455	21½
Washington	49	66	.426	25
Boston	42	69	.378	30
Kansas City	38	71	.349	33

Wednesday's Results

Washington 5-0, Chicago 2-7
Detroit 6-5, Kansas City 2-4, 2nd game 10 innings
Cleveland 6, Los Angeles 0
New York 5, Minnesota 4
Boston 8, Baltimore 3

Today's Games

Baltimore (McNally 6-5) at Boston (Morehead 6-13)
Kansas City (Segui 5-12) at Detroit (Aguirre 10-8)
Los Angeles (Newman 11-9) at Cleveland (Krelick 3-8), night
Minnesota (Merritt 1-0) at New York (Downing 9-10) night
Only games scheduled.

NATIONAL LEAGUE

	Won	Lost	Pct.	Behind
Los Angeles	67	48	.583	—
San Francisco	62	46	.574	1½
Milwaukee	63	48	.568	2
Cincinnati	63	50	.558	3
Philadelphia	60	53	.531	6
Pittsburgh	59	56	.513	8
St. Louis	55	58	.487	11
Chicago	56	61	.479	12
Houston	47	66	.416	19
New York	34	80	.298	32½

Wednesday's Results

Los Angeles 1, New York 0
Milwaukee 5, St. Louis 2
Philadelphia 5, Houston 1
Chicago 7, Cincinnati 2
Pittsburgh at San Francisco, postponed, rain

Today's Games

St. Louis (Sadecki 2-10 or Stallard 8-5) at Milwaukee (Blassingame 14-8)
Pittsburgh (Friend 5-9 and Law 12-9) at San Francisco (Perry 8-9 and Shaw 12-6), 2
Philadelphia (Short 12-8) at Houston, (Farrell 8-6), night.
Only games scheduled.

Layne Names Starting Lineup For Big 33

HERSHEY (AP) — Coaches Bobby Layne, Doak Walker and Harley Sewell Wednesday announced the probable offensive starting lineup for Texas in the Big 33 football game, set for Saturday.

Kickoff will be at 6 p.m. (CST) in Hershey. The contest pits Texas high school stars against their Pennsylvania counterparts. The series started last year with Texas on the small end of a 12-6 result.

Layne and Sewell were gridiron stars at the University of Texas, and Walker gained fame at Southern Methodist.

Texas offense:

Ends—Gilbert Ash, Galena Park, and Ken Spain, Houston Austin.

Tackles—Bill Cloud, Galena Park, and Rolf Krueger, Bryan.

Guards—Ronnie Bell, Nederland, and Danny Abbott, Amarillo Tascosa.

Center—Skippy Spruill, Odessa.

Quarterback—Rusty Clark, Houston Westbury.

Halfback—Chris Gilbert, Sprink Branch.

Fullback—Ronnie Scoggins, Garland.

Flanker back—Jerry Levias, Beaumont Hebert.

Tigers To Report For Examinations Friday

Varsity football players are asked to report for physical examinations tomorrow morning at 7 a.m. in the field house. No player can begin workouts without the examination.

The "B" Team is asked to report Saturday at 7 a.m. for their examinations.

Shoes and socks have already been issued to the players in order that they could condition their feet before the team workouts begin.

The workouts will begin Monday morning, and will be the first of two-a-day workouts until school begins.

Joe Namath May Take Pay Cut With Uncle Sam's Team

NEW YORK (AP) — Will Joe Namath be barking "Hut, Hut" as a $400,000 quarterback awaiting the snap from center or marching to that cadence as a $78-a-month member of Uncle Sam's team?

That became a pressing question when Namath, locked in a three-way battle with holdover Mike Taliaferro and Heisman Trophy winner John Huarte for the No. 1 quarterbacking position on the New York Jets, revealed Wednesday that he might be drafted into military service in the near future.

The 22-year-old former Alabama standout was scheduled to take his physical examination Tuesday at his home draft board in Beaver Falls, Pa., but his papers were transferred to Peekskill, N.Y., where the American Football League club is training.

According to a spokesman for the Jets, Namath now is scheduled for a pre-induction examination on or about Sept. 1. Induction would likely be imminent if he passed the physical.

Meanwhile, a spokesman for Peekskill's draft board No. 12 said Namath would go on a waiting list and that it was "doubtful" he would be called for an examination in September or even October. By then Namath will be a resident of New York City and another shift will have to be made.

Also there is some question whether Namath's celebrated right knee, on which he underwent an operation last January, will pass the military test as well as it has the football tests in two pre-season games.

"It's up to the doctors now," said Namath, "and I haven't any idea of what to expect."

Cornball Spectacular
3 Of
Hollywood's Funniest
Tiger Drive In - Saturday

Member Texas
Optometric Association
Drs. Blum and Nesbit
OPTOMETRISTS
1825 25th. St.
Phone HI 3-3992

GOODYEAR
SALE!
3 DAYS ONLY!

NOW JUST $9
Nylon All-Weather "42" 6.70 x 15 black tube-type plus tax and old tire.

NOW JUST $11
Nylon All-Weather "42" 6.70 x 15 WHITEWALL tube-type plus tax and old tire.

NOW JUST $12
Nylon All-Weather "42" 7.50 x 14 or 6.70 x 15 black tubeless plus tax and old tire.

NOW JUST $13
Nylon All-Weather 6.50 x 13 black tubeless plus tax and old tire.

NOW JUST $14
Nylon All-Weather "42" 7.50 x 14 or 6.70 x 15 WHITEWALL tubeless plus tax and old tire.

NOW JUST $15
Nylon All-Weather "42" 8.00 x 14 black tubeless plus tax and old tire.

NOW JUST $17
Nylon All-Weather "42" 8.00 x 14 WHITEWALL tubeless plus tax and old tire.

TUFSYN RUBBER
the toughest, longest-mileage rubber ever used in Goodyear tires.

3-T NYLON CORD
triple-tempered for greater strength, bruise and heat resistance.

NO MONEY DOWN
FREE INSTALLATION!

$1.27
Limit one at this price
IT'S TERRIFIC! DU PONT TEFLON® COATED!
10" SKILLET
Enjoy the magic of no-stick cooking. Polished aluminum skillet. Heat and burn proof handle.
Additional Skillets $1.99

GE 12-POUND PORTABLE TV
• All-channel VHF-UHF reception with the new G-E Tandem "82" integrated tuning system.
• Front controls and front sound — easy to see . . . easy to use . . . easy to hear.
• Attractive textured plastic cabinet.
$99.00 Exchange
No Money Down
M111

Make Sure You Can Stop
$1.19 Brake Special
We'll adjust, repack front wheel bearings, check grease seals, add fluid; and road test.
Bring Your Car To The Experts

TERMS AS LOW AS $1.25 A WEEK

Goodyear Service Store
1701 25th. St. Phone HI 3-9341

PRESCRIPTION FOR HAPPINESS!

UN Dues Crisis Calls For Speedy Maneuver By LBJ

By JAMES MARLOW
AP News Analyst

WASHINGTON (AP) — President Johnson is on the spot.

By Monday he must find a solution that will keep Republican critics quiet, save face for the United States, and get the United States, Russia and the United Nations off the hook.

This is the hook: The Soviet Union, France, Belgium, South Africa, Yemen and eight Communist countries owe $108 million to the United Nations as their share of the cost of keeping the peace in the Middle East and the Congo.

Russia's share is $62.2 million. Russia refuses to pay, arguing that the way the U.N. decision to send peacekeeping forces into the Middle East and the Congo was made was illegal. France takes a similar position.

But the United States has been making Russia its main target and insisted the Soviets must pay up or lost their vote in the U.N. General Assembly.

If that happened, and Russia and her satellites quit the world organization, only a shell would be left. This argument for months has made a mess of the United Nations. The United States has been softening its stand.

An American backdown, particularly at this time when the United States doesn't want Russia to get involved in the Vietnamese war, seems certain. Johnson's problem is how to do it gracefully. This is the background.

Originally the U.N. Security Council — where the United States, Russia, Britain, France and Nationalist China all have a veto that can kill any action — had the right to use U.N. forces to stop aggression.

But at the time of the Korean War the United Nations was able to intervene only because, when the Security Council made the decision, Russia was absent. The United States didn't want to get caught in a narrow squeak like that again.

So it proposed that the General Assembly, where all 114 member nations can vote but none has a veto, should be able to take action against a future aggressor. There were five dissenters on this: Russia and the Soviet Bloc.

In due time the assembly in 1956 voted to send a peacekeeping force into the Middle East and another into the Congo in 1960. Russia opposed both actions. France opposed the mission to the Congo.

But the cost of keeping the peace runs into millions. France, Russia and the other 11 objecting nations didn't pay their assessments for this cost.

France took the position the assembly didn't have the power to do what it did. Russia argued both actions were illegal and that only the Security Council, where it can use a veto, has the right to vote funds for peacekeeping.

But — Article 19 of the U.N. Charter says if a member falls behind for two years in what it owes toward U.N. expenses, it shall have no vote in the assembly. The United States demanded Russia pay up or lose its vote.

That was the American position under Johnson last year. Nevertheless, the United States didn't force an all-or-nothing showdown and this year its position seemded to soften.

Some Republicans in Congress began to attack the Johnson administration for what they called backdown. Yet, in this case someone has to yield or the United Nations may go up in smoke.

This is why it seems inevitable Johnson by Monday will have to work out some formula with which Russia can agree but still do it adroitly enough to keep critics off his neck and save some face for the United States.

The 33-nation U.N. committee considering the dues problem meets Monday.

Money Game In Poland An Adventure

By WILL GRIMSLEY

WARSAW, Poland (AP) — An American tourist, minding his own business, suddenly finds himself involved in a game he never saw intiated by a sinister individual, who whispers: "Like to exchange, please. Like to exchange?"

He wants to exchange zlotys for American dollars.

There is nothing unusual about this — it is practiced in some of the best capitals of the world, including Moscow — but in Poland, the game is more interesting.

The zloty is the Polish unit of currency — like the French franc, Russian ruble or British pound — although it is much more flexible.

How flexible nobody really knows.

In the official statistics, the rate is four zlotys to the dollar.

The tourist rate is 24-1. This year, the tourist has been given a bonus of 16 zlotys, making the rate 40-1.

But that is just chicken-feed.

Any Pole can go to a national savings bank and exchange dollars at the rate of 72-1.

This is a sort of gray market. It's a method for the government to get precious dollars.

The 72-1 rate is not the ultimate, however.

The black marketeers will go as high as 100-1. There are rumors these lapel-grabbing merchants are really tools of the government seeking to latch onto more dollars.

However, some of the marketeers have been sought out and carried off to jail.

The reason the black marketeers can offer 100-1 is that with dollars in hand they can buy goods at a value of 140-1. At least, that's what they say in the smoke-filled cabarets of Warsaw.

Zloty currency is unimposing engraved paper with denominations starting at 20, and going to 50, 100 and 500. Nobody seems to want it.

The U.S. Embassy has 11 billion of the things stored away in closets and bank vaults — from the sale of surplus wheat. The Poles soon must start redeeming them in dollars.

The visitor is kept in a constant state of confusion.

At the statistical rate, one zloty is worth 25 cents and a fair-sized tip for a lunch or a cab ride.

But, at 100-1, as most Poles view it, it is worth a penny. Give it for a tip and you get nothing but coffee in the lap and a dirty look.

Junior Editors Quiz on SNAKES

QUESTION: How can you tell a poisonous snake when you see one?

• • •

ANSWER: There are many kinds of poisonous snakes in the world, and it would be impossible to give one rule to tell them from the harmless ones. In the U.S.A., however, there are only four main kinds of poisonous snakes. We show these in the upper part of the picture. Rattlesnakes, copperheads and water moccasins all belong to a group called pit vipers because of a pit between the eye and nostril. These are thick-bodied snakes with arrow-shaped heads, mostly with dark saddleshapes across the body. They have long fangs and are extremely dangerous. The rattlesnake vibrates his tail when angry. His rattles make a buzzing sound. The smaller copperhead is pinkish copper in color, and the mocassin is dark with a white mouth. The fourth poisonous snake, the coral, is different in shape, thin, with a small head. The fangs are small, but the poison is deadly. These snakes are found in the southern part of the U.S.

Below the poisonous snakes, we show three harmless snakes which might be confused with them. The milk snake has saddle markings something like the copperhead. The water snake has a thick body and arrow-shaped head like that of the pit vipers. The scarlet king snake is banded in red, black and yellow, as is the coral snake.

• • •

FOR YOU TO DO: Study the differences in these snakes but don't get close to them or pick them up; you might be studying a poisonous one, thinking it harmless. There is only one safe rule—keep away from them all! 8-12

(Paula Ascraft of Dunkirk, Ind., wins today's combined prize of Compton's Illustrated Science Dictionary plus $10 cash for this question. Mail yours on a postcard to Junior Editors in care of this newspaper.)

CROSSWORD PUZZLE

ACROSS
1. Literary fragments
4. Obsolete railways
7. Masculine
11. Honeybee
13. Holm oak
14. Foment
15. Speech defect
16. Undraped
17. Babyl. chief god
19. Compass point
20. Simple sugar
21. Co-heir
23. Best friend
24. Beginning
25. Common people
28. Constellation
29. Allowance for inaccuracy
31. — Baba
34. Public vehicle
35. Mistreatment
36. Seasoned
37. Emanate
39. Bunting-like cloth
41. Arrow poison
42. Proboscis monkey
43. Vend
44. Curved letter
45. Superlative ending

DOWN
1. Fictional bell town
2. Wine and honey drink
3. Stage whisper
4. Epoch
5. Deadly
6. Guide
7. Wire measurement
8. Foreigners
9. Tenant
10. Adept
12. Fr. summer
18. Squirrel food
21. Artificial jewelry
22. Last queen of Spain
23. Blue grass
25. Rubbish
26. Horse
27. Bivalve mollusk
28. Main arteries
30. Peace goddess
31. Sprightly
32. Smooth speech sound
33. That is: Lat.
36. Wine vessel
38. Moray
40. Stupid person

A	S	E	A		P	O	L	A	R			
R	U	L	E		A	R	A	R	A	T		
O	N	E	S		R	A	V	A	G	E	S	
S	U	M		R	A	T	E		I	N	E	
E	P	I	S	O	D	E		A	N	S	A	
			T	O	E		E	D	G	E	S	
F	A	T	E	D		P	A	D				
A	D	A	M		T	E	R	S	E	L	Y	
D	E	N		O	R	T	S		M	A	E	
S	E	D	I	L	I	A		I	O	T	A	
	M	E	N	I	A	L		S	T	I	R	
		M	O	O	D	S		T	E	N	S	

SOLUTION OF YESTERDAY'S PUZZLE

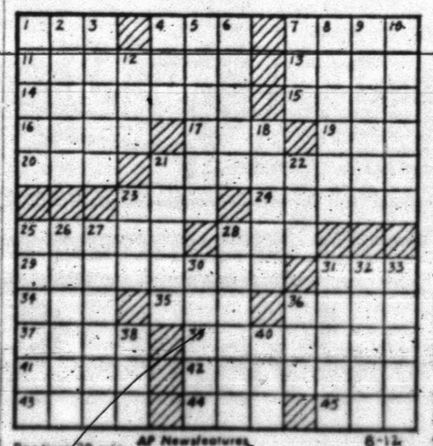

Par time 30 min. AP Newsfeatures 8-12

MARY WORTH

REX MORGAN

JOE PALOOKA

KERRY DRAKE

WALTER

DIXIE DUGAN

GRANDMA

DENNIS THE MENACE

NANCY

Midsummer Fruits and Vegetables

Calif., Extra Fancy
TOMATOES Vine Ripe Lb. . **15¢**

Calif., Extra Fancy
PEARS Yellow Ripe Lb. . **19¢**

Fresh, Firm, Green
LETTUCE 2 Large Heads **25¢**

California, Extra Fancy **Leaf Lettuce** 2 Bunches ... 25c

Fresh, Home Grown **Yellow Squash** Lb. 9c

California, Green Pascal **Celery Hearts** Ea. 29c

NATIONAL BRANDS YOU KNOW AND TRUST!

FLOUR Sunlight Fully Guaranteed ..... 5 Lb Bag 39c

COCA COLA 12 Btl. Ctn. 63c

SALAD DRESSING Suzan Qt. 29c

FRUIT COCKTAIL Marshall No. 300 Can . . . . . 3 FOR 49c

CRACKERS Pride Salted 1 Lb. Box 19c

FRESH FROZEN FOODS

LEMONADE Tip Top Plain or Pink 6 Oz. Can ..... 12 FOR $1.00

Seabrook, Cut or French, 9 Oz. Pkg.
GREEN BEANS 2 for 49c

Minute Maid, 6 Oz. Can
ORANGE JUICE 3 for 79c

Minute Maid
ORANGE JUICE 12 Oz. Can 49c

Good-N-Rich, Devils Food, White, And Yellow
CAKE MIXES 8 Oz. Box 10c

COFFEE Golden West, All Grinds, 1 Lb. Can 69c

Hi-Plains
TOMATOES ..... 7 No. 303 Cans $1

Van Camps
Pork & Beans 5 No. 2½ Cans $1

Geisha, Sliced
PINEAPPLE ..... 4 No. 2 Cans $1

Renown, Cut
GREEN BEANS 7 No. 303 Cans $1

TENDER MEATS FROM PIGGLY WIGGLY!!

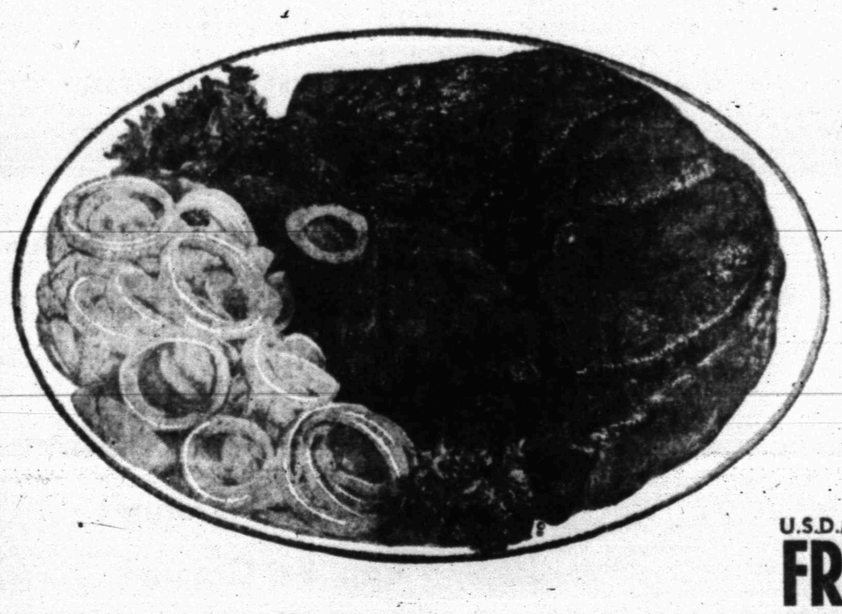

ROUND STEAK U.S.D.A. Choice, Aged, Heavy Beef, Valu-Trimmed Lb. ..... 79¢

U.S.D.A. Grade A, Whole
FRYER Gold Nugget Lb. 27c

U.S.D.A. Choice, Aged, Heavy Beef, Valu-Trimmed
FAMILY STEAK Lb. 59c

Town & Country, Family Pack
FRYER BREAST 5 Lb. Pkg. 2.95

Lean, 100% All Beef, Dated To Assure Freshness
GROUND BEEF ..... 3 Lbs. 1.00

Rath's Black Hawk
SLICED BACON Lb. 79c

HEALTH & BEAUTY AIDS

HAIR SPRAY Aqua Net, Reg. 1.49 14 Oz. Can 49c

ASPIRIN Bayer, Reg. 79c 100 Ct. Btl. 62c

BANDAID Johnson & Johnson, Plain Or Merc., Reg. 65c 55c

TUNA Van Camp Grated ..... 5 No. ½ Cans $1

NAPKINS Zee Asst. Colors ..... 2 80 Ct. Pkgs. 25c

These Prices Good In Snyder, August 12, 13, 14, 16, 1965

Lowest Prices . . . Greatest Variety . . . always at . . .
Piggly Wiggly

BUY WANT-ADS SELL

CLASSIFIED ADVERTISING

RATES & SCHEDULE

Deadline 4:30 p.m. Monday through Friday, prior to day of publication.
Deadline Sunday, 4:30 p.m. Friday.

15 WORD MINIMUM

1 day per word	6c
2 days per word	11c
3 days per word	15c
4 days per word	18c
5 days per word	20c
6th day	22c
Legals, per word	6c
Card of Thanks, per word	6c

Each additional day 2c per word. These rates for consecutive insertions only. All ads are cash, unless customer has an established credit account with The Snyder Daily News. No refund will be made on an ad after appearing in paper. The Publisher is not responsible for copy omissions, typographical errors or any unintentional error that may occur further than to correct it in the next issue after it is brought to his attention.

ERRORS

The Daily News can not be responsible for more than one incorrect insertion. Claims cannot be considered unless made within three days from date of publication. No allowance can be made when errors do not materially affect the value of the advertisement. All out of town orders must be accompanied by cash, check or money order.

BUSINESS SERVICE

BUTANE

CALL SCURRY Butane Company HI 3-3721 for prompt gas delivery. Sales and domestic and commercial appliances.

ANNOUNCEMENTS A

LOST AND FOUND A-4

LOST: ONE small brown Shetland pony with white tail. Call HI 3-5986 or HI 3-9331.

AUTOMOBILES B

AUTOS FOR SALE B-1

1959 IMPERIAL, 1959 GMC panel truck. Will take trade. 2901 Ave. T.

1964 RAMBLER Classic station wagon, air conditioned. See at 2789 Ave. V.

1963 CORVETTE Sting-Ray sport coupe, 16,000 actual mileage. One owner. Call HI 3-3279.

1958 FORD V-8 four door standard shift, radio, heater. See Hoyt of Fluvanna, HI 3-7828.

TRAILERS B-3

FOR SALE — 8 x 33 ft. trailer house. 1957 Artcraft. $1000. HI 3-6992.

BUSINESS OPP. C

Don't Sell Yourself Short!
RECESSION-DEPRESSION PROOF BUSINESS
Exceptional High Earnings
Part - Time - Work
For Added Income

Reliable party or persons, male or female, wanted for this area to handle the world famous R.C.A., Sylvania, G.E. and Westinghouse TELEVISION and RADIO TUBES sold through our latest modern type tube testing and merchandising units. Will not interfere with your present employment. To qualify you must have $3,495.00 Cash Available Immediately. Car, 5 spare hours weekly. Should net up to $500.00 per month in your spare time. This company will extend financial assistance to full time if desired. Do not answer unless fully qualified for the time and investment.

* Income starts immediately.
* Business is set up for you.
* We secure locations.
* Selling, soliciting or experience not necessary.

For personal interview in your city, write, please include phone number.

TELEVISION
P. O. Box 3373
Youngstown, Ohio 44512

BUSINESS SERVICES D

BUILDING SPECIALIST D-2

CUSTOM MADE
ALUMINUM STORM DOORS

Single or twin vent, window screens, storm windows, patio covers, awnings, free standing carports. Free estimates.

LEON BRIDWELL
602 33rd. St.

PAINTING PAPER D-11

PAINTING WANTED: Brush, roller or spray. All work guaranteed. Free estimate. HI 3-6219. Acme Paint Co.

IS YOUR TV picture tube getting weak? You can have one installed for less than $45.00. Call Poe Radio and TV Service for full estimates. Day and night service. HI 3-6026.

AUTO LOANS
Any Make Or Model
$10.00 To $100.00
Also Personal And Furniture
TIMELY FINANCE CO.
HI 3-9335
2607 Ave. S

EMPLOYMENT E

HELP WANTED MALE E-1

SELL THE outstanding Globe Hospital Plan. Call Mr. Russell, HI 4-2738, Sweetwater, Texas.

EMPLOYMENT E

HELP WANTED FEMALE E-2

TIME MEANS MONEY

Put spare hours to work and watch the dollars glow and grow. Write Avon, Box 1629, San Angelo, Texas.

WANTED: CAR HOP. Apply in person. 2505 Ave. G.

HELP WANTED MISC. E-3

WANTED: SHIRT presser. Hillander Cleaners and Laundry. Phone HI 3-6121.

WANTED: INSIDE help. Apply in person at Mickey's Dairy Mart, 108 East Highway.

WOMAN'S COLUMN H

CHILD CARE H-3

FOR DEPENDABLE Child Care, Call HI 3-4221.

MISCELLANEOUS H-7

TAKE UP payments on 1965 Zig-Zag sewing machine. Balance $48.00. Payments $6.00 per month. Dealer, Call HI 3-3166.

FARM AND RANCH EXCHANGE J

GRAIN, HAY, FEED J-2

HAY FOR SALE: Bermuda Grass & Green M. Phone HI 3-9827.

LIVESTOCK J-3

FOR SALE: Quarterhorse mare and colt, good blooded. Call HI 3-6741 or come by Smallwood's 66.

CHOICE QUALITY
DEBOUILLET BUX
FOR SALE.
Call H. F. Saunders, Rt. 2 Box 42, Wingate, Texas, Pioneer 3-6306.

MISCELLANEOUS J-6

LATE MODEL Singer Zig-Zag, buttonholes, derns, and monograms. HI 3-3168.

MERCHANDISE K

HAVE COMBINE, will cut your feed. Also truck, will haul. R. C. Lunsford, HI 3-9080.

DOGS PETS, ETC. K-3

TWO FEMALE AKC registered Chinese Pug puppies. See at 3712 Ave. U or call HI 3-9906.

HOUSEHOLD GOODS K-4

2 Pc. B. R. Suite
3 Pc. L. R. Suite
5 Pc. Dinette **199.95**

$139.95 Mattress & Box Springs **99.95**

$89.95 Foam Mattress & Box Springs **59.00**

Coffee Table & 2 Step Tables, Walnut finish **15.98**

No Money Down —
36 Months To Pay
HOYT FURNITURE & APPLIANCE
2112 25th. St.

Air Conditioners And Accessories, Lawn Mowers, Roto-Tillers, Large And Small Appliances.
McDOW'S HOME APPLIANCE
2407 Ave. R HI 3-4111

SUMMER CLEARANCE SALE
NOW IN FULL SWING AT
ROE'S
Highland Shopping Center

BUTANE STOVE. Four burner large oven and broiler, good condition. See at Scurry Butane.

FOR SALE: 1965 GE dryer. Call HI 3-7506.

FOR SALE: 12 x 23 ft. carpet and pad, nutria color. Wooden table and 4 chairs. 6 or 8 cubic ft. gas refrigerator. Philco 21 inch TV. Call HI 3-7659.

HANNAH'S husband Hector hates hard work so he cleans the rugs with Blue Lustre. Rent electric shampooer $1. Pruett's Repair Shop, 2304 Ave. S. Phone HI 3-3914. Open 8 a.m. to 5 p.m.

MUSICAL INSTRUMENTS K-5

FOR SALE: Used upright piano, $150.00. Used trombone, like new, $75.00. See at 2789 Ave. V.

I Am Prepared To Care For Your Needs For
PIANO TUNING
Ralph J. Wesson
HI 3-7488
Satisfaction Guaranteed

FOR SALE—Leblanc clairnet excellent condition. HI 3-9019.

WEARING APPARELL K-10

KNAPP SHOES
H. E. AYLOR
HI 3-9644
FOR CUSHIONED COMFORT

MERCHANDISE K

MISCELLANEOUS K-11

LARGE WOODEN posts for sale, 20 ft. long. Call Bill Wright, HI 3-6834, 1503 Ave. S.

FOR SALE: One used 3500 CFM cooler and shop-made desk. 805 25th St.

SOURS on the rug that is so clean the spot with Blue Lustre. Rent electric shampooer $1. Pruett's Repair Shop, 2304 Ave. S. Phone HI 3-3914. Open 8 A.M. — 5 P.M.

HOUSES and lot for sale on 2012 Ave. S. 210 feet. Would sell lots without buildings.

WORKING refrigerators, $12.50 to $65.00.

WORKING TV's from $12.50 to $30.00.

DINING room suites from $10.00 to $30.00.

BEDROOM suites at a bargain.

GILES NEW AND USED FURNITURE
2012 Ave. S
HI 3-6552

IS YOUR TV picture tube getting weak? You can have one installed for less than $45.00. Call Poe Radio and TV Service for full estimates. Day and night service. HI 3-6026.

BEAUTIFUL DECORATOR sofa with reversible foam cushion, just cleaned. Pair swivel chairs. Flair range, twin units with vent-a-hood and base. Look like built-in. Light blue formal size 9. Ladies electric razor, electric manicuring set, wax applicator. Crocheted items, baby items and maternity clothes. Call HI 3-3920.

RENTALS L

FURNISHED APTS. L-3

TWO ROOM and three-room furnished apartments. Also two bedroom apartments with or without T.V. Jack & Jack Realty. HI 3-2452 or HI 3-3566.

THREE ROOM furnished apartment, bills paid. Inquire Apartment 2, 1208 27th St.

UNFURNISHED APTS. L-4

FOR RENT: 2 bedroom unfurnished apartment. 1901 Coleman, downstairs. $50.00 month, water paid. Phone HI 3-7166.

FURNISHED HOUSES L-5

FURNISHED TWO bedroom house, nice and clean, cyclone fence, air conditioned. No bills paid. $45.00 monthly. Call HI 3-4156.

NICE FURNISHED house with air conditioning, bills paid. See at 2212 Ave. U.

FOR RENT: Furnished house, good location, reasonable rent. Apply at 423 28th or call HI 3-7645.

FURNISHED THREE room house, also extra nice three room apartment, new carpet, garage. HI 3-5316.

NICE THREE room furnished house, air-conditioned, garage, couple only. HI 3-5814.

UNFURNISHED HOUSES L-6

LOVELY TWO bedroom home, Southwest Snyder. Newly decorated. Storm cellar. HI 3-6827.

TWO and three-bedroom houses for rent. Call HI 3-6098 or HI 3-6845.

TWO BEDROOM, unfurnished house, carport, fenced backyard. Call HI 3-3567 or HI 3-4428.

TWO BEDROOM house at Avenue S & 30th Street. $39.50. HI 3-4649 or HI 3-7146.

LARGE UNFURNISHED three bedroom house. Its nice, come see. Inquire at 420 31st Street. Call HI 3-3519.

EXTRA LARGE two bedroom house, redecorated and fenced backyard. HI 3-5430.

THREE BEDROOM unfurnished house. 4806 37th St. Call HI 3-6911.

FOR RENT: or would sell nice three bedroom house at 206 36th Place. Nice yard, carpeted. Call HI 3-6444 after 5.

THREE BEDROOM house, completely redecorated, fenced back yard. $75.00 per month. 318 36th St. HI 3-5343.

SEVERAL TWO bedroom homes for rent in different parts of town. Call HI 3-5934 after 5 p.m. weekdays.

FOR RENT: Two bedroom house close to three schools, new paint inside and out, fenced yard, swing set, picnic table, storage shed. 2907 38th. HI 3-9111 or HI 3-5808.

NICE UNFURNISHED 3 bedroom, den, and utility room, 2 baths. Water paid. HI 3-5934.

MISC. FOR RENT L-7

FOR RENT
FHA PROPERTIES
Two Bedroom
Unfurnished Apartments
Redecorated

Three Bedroom
Unfurnished Houses
Redecorated
or Come To 611 East Highway
See
JACK & JACK REALTY
Area Broker For The
Federal Housing Administration
Snyder, Texas
Phone HI 3-3452 Or HI 3-3566

ENGLAND APARTMENTS
3 and 4 room, furnished or unfurnished. TV cable, all bills paid.
1 small furnished house.
Call
B. E. Griggs — HI 3-5494
Bud England — HI 3-6150

USE CLASSIFIED ADS!

REAL ESTATE M

HOUSE FOR SALE M-2

NOW'S the time to— BUY A HOME

"Very Special," edge of town. Shown by appointment. An "exclusive home," in a class by itself with many unique and exceptional "luxury" features. All brick, 3 huge bedrooms, 2 ceramic baths, den, lots of extras. Completely redone, fresh paint, new carpet, custom drapes. Improvements galore, fruit trees. Must sell, owner leaving.
"Choice location" lots of floor space. 3 bedroom, 2 baths, den with wood burning fireplace. Lots of closets, and built-ins. Fenced back yard with storm cellar.
"West," close to shopping, churches, and schools. 3 bedroom, large living room and kitchen. Extra nice, new liban, priced to sell.
We have some "good listings". Call for appointment.
We specialize in building. Your plans or ours. Choice lots.

SCOTT & SCOTT REALTY CO.
1907 40th. St.
Phone HI 3-6306 - Night HI 3-3158
Weldon Swan — HI 3-3812

Ideal location, close to all West schools, 3 bedroom, 2 bath, den, lots of closets, dishwasher, disposal, patio, fenced, equity buy. Immediate possession.

New loan, low low down payment, 3 bedroom, 1 bath, fenced, carpet, dishwasher, payments $75.00 month.

Large 3 bedroom, 2 bath, den, built-ins, carpet, equity buy, Ave. A.

Beautiful 3 bedroom, 2 bath, den, fire place, all built-ins, book cases and bunks, new loan or equity buy, Bassridge Addition.

Three room unfurnished apartment for rent. 3100 Ave. T.

TEAL REAL ESTATE
Building Contractor
4201½ Ave. S
Office: HI 3-4133
Night: Dillard Teal HI 3-4133
Anita Arnold HI 3-7175

2 bedroom S. W. Snyder — $4500.00. Good Condition. 12 rooms, 3 baths.
3 bedroom—$300.00 equity, $8,000. S. E.
2 bedroom—S. E. Snyder.
400 acres Scurry Co. $175. acre.
300 acres Scurry Co. $150. acre.
Four good lots located adjacent.
Bring us your listings.

R. W. WEBB REAL ESTATE
See Roswell Rigsby
200 East Highway Phone HI 3-9278

Luxurious country home, 3 bedrooms, den, 2 baths, new carpet and drapes, triple carport, covered patio, 3500 sq. ft. floor space, fenced, priced below cost.
3013 38th Street—Lovely carpeted, 3 bedroom, fenced, By All schools, Low equity—Payments $61.00.
3208 42nd—3 bedroom brick, carpeted, fenced, only $300.00 down.
2708 37th—3 bedroom, den, all carpeted and draped, fenced, storm cellar, other extras, $450 down, assume loan.
41st Street—REDECORATED 3 bedroom, Carpets, drapes and fence. Payments $75. mo.
NORTH—1 acre, 3 bedroom, double garage, water well, barns, fenced, only $4500.

Merle Newton
Realty
3311 Ave. S. Ph. HI 3-6928
Newton HI 3-6928—Webb HI 3-6508

FOR SALE
AS IS — WHERE IS
TO BE MOVED

One 2 Bedroom House (928 sq. ft.) with attached garage, located at Sun Pipe Line Company's Snyder Campsite, Scurry County, Texas.

Contact Mr. Rupert Short, phone number HI 3-4201, Snyder, Texas, exchange, or Mr. H. A. Johnson, Jr., phone number HI 3-5408, Snyder, Texas, exchange, for further information and instructions to bidders.

Bids must be in Sun's possession by 10:00 A.M., August 20, 1965, and Sun reserves the right to reject any or all bids.

Mail bids to Sun Pipe Line Company, 2703 Avenue S, Snyder, Texas, 79549. Envelopes should be marked "Confidential Bid — Order No. 65-28."

BUYING OR SELLING?
We specialize in house sales—2, 3, 4 bedrooms, nice locations.
Confidential insurance loan service available, 25 years & down.
20 acres and good house, close in. Good water and improvements. Reasonably priced, 2 bedrooms and den.
Lake cabins — any size — any price.
2½ acres and good house, close in. Reasonably priced.
80 acres and fair house, close in. 60 acres in cultivation.
1 section of Loraine, Texas blackland. Fair house and plenty of water., 150 gal. Mineral interest, $125.00 per acre.
375 acres good land, 6 inch irrigation, 240 acres cult., 68.6 acres of cotton, 2500 ft. pipe. Howard Co., everything goes at $230 per acre.

FORREST W. BEAVERS
Realtor, Insurance & Loans
103 Brownfield Bldg.
Phone HI 3-9472
Virginia Eime HI 3-3713
Forrest Beavers HI 3-4467
Dave Hoover HI 3-9991

Three and kitchen - den combination. Electric cooking, carpet and drapes. Equity buy, 2 baths.

Three Bedroom, two bath, brick, carpet and drapes. Extra nice corner lot. Buy this, F. H. A.

Nice older home on Jird. 2 large bedrooms, kitchen, dining and living rooms. The price is right. Terms.

Duplex, rent on one side will make your payments.

HIGHLAND REALTY
4006 Ave. S — HI 3-4742
H. B. Seitz — HI 3-6100
S. S. Stenbeck — HI 3-3477

REAL ESTATE M

HOUSE FOR SALE M-2

SCHOOL STARTS SOON . . .
MAKE THE MOVE NOW . . .
THESE HOUSES SPEAK FOR THEMSELVES . . . NO DOWN PAYMENT . . . ALL HAVE BEEN REFINISHED OR IN PROCESS.

134 Milburn.	Total payment $37
501 32nd St.	Total payment $54
3309 Ave. A	Total payment $54
415 29th St.	Total payment $47
1802 Scott St.	Total payment $54
215 34th St.	Total payment $72
123 Browning	Total payment $37
107 Elm St.	Total payment $43
415 30th St.	Total payment $54
2112 41st St.	Total payment $59
412 28th St.	Total payment $61
202 34th St.	Total payment $49

STEVENSON REAL ESTATE
South Side Of Square
Business Phone: HI 3-5612
Home — HI 3-4528
Wilson Bright — HI 3-6137

1. West — brick, 3 bdrms., 2 bths., & den. Will trade for small house that is paid for or will sell equity. 15 yrs. more on loan or New FHA Loan $12,500.
2. West — 3 bdrm., 1½ bths., $13,800. New FHA Loan. $400. down.
3. West — Clean 3 bdrm., 1 bth. $13,000. Small amount of cash will handle.
4. Bassridge — 4500 Denison 3 bdrm., 2 bth., den, new refrig. air con. Unit. $350. down pmt. & assume loan.
5. On Ave. T, 3 bdrms. & den, 1½ bths., all built-in kitchen. Assume $12,000 loan. Small cash equity.
6. East — 4 bdrm., 2 bths., large living room & dining area. On 3½ acres just out of City Limits. Small down payment & assume loan $10,650.

JACK & JACK REALTY
611 East Hwy. Ph. HI 3-3452
After 6 O'Clock Ph. HI 3-3566

3 BEDROOM house and double garage for sale, to be moved from property. Located at Service Pipe Line Company's Pump Station at China Grove. Bids being taken now at Service Pipe Line Company's Office, P. O. Box 1007, Snyder, Texas.

FOR SALE—Owner leaving town. 3 bedroom, fenced yard, carpet in living room, close to schools. Down payment can be worked out. Payments approximately $66.00 monthly. 2102 40th St. HI 3-7297.

FOR SALE: House with five rooms and bath, concrete cellar. 3106 Ave. J. HI 3-4930.

1. Out of city limits; nice clean three bedroom; excellent well; fruit trees; $4,000.
2. Extra clean two bedroom; completely redecorated; detached garage; close to Assembly of God Church; ideal for older couple.
3. 128 20th Place—For rent $75.00 or sale; small equity; three bedroom; some carpet; fenced.
4. 3288 Dalton Drive—for rent or sale; small equity; choice location.
5. Five acres and large home west of town; would consider trade in West or Southwest Snyder.

ADELLE JOSEPHSON REAL ESTATE
2606 Ave. R
Office — HI 3-3601
Home — HI 3-6944

Need someone to take up payments on a three bedroom or two bedroom and den house, close to elementary and Jr. High. Phone HI 3-5917, 2804 Ave. F.

2903 38th—A home you have to see to appreciate; over 1900 feet; formal dining room, large living room, three bedroom, den, utility room, many built-ins; fenced; carpet; drapes; dishwasher; disposal; total payments $98.00.

ADELLE JOSEPHSON REAL ESTATE
HI 3-3601 2606 Ave. R HI 3-6944

CHOICE LOCATION overlooking Lake and Park. Custom built, Chicago brick. Three bedrooms, large den, two full baths, fireplace, medallion home. Beautifully landscaped. By appointment, HI 3-7156.

FOR SALE-TRADE M-11

9 UNIT APARTMENT HOUSE
Some with private bath.
Close In. Wired for TV Cable
Mrs. Jewel Reynolds
314 S. W. 7th St.
Mineral Wells, Texas 76067

LEGAL NOTICE

The Snyder Consolidated Independent School District Board of Trustees is accepting bids for the institution of a 403B annuity program for the Snyder Schools. Specifications for bid proposals may be obtained at the school business office.

Bids must be returned to the school business office by 4:30 p.m. Sept. 14, 1965. Successful bidder will be required to assist the school board in making the necessary legal resolutions.

MISS YOUR PAPER?
Call HI 3-5486
Circulation Dept.
5 To 6:30 Weekdays
6 To 7 Saturday
For Corrected Service

LIGHTEST MEXICO

BY JOHN ABNEY

MEXICO CITY — Now we have the movie ladies claiming they are witches. At least one, anyhow.

Miss Maria Felix, who has filmed scads of box office heavies, announced to the journals the other day that she has "certain powers" over folks.

Maria, a jet - haired beauty from Guadalajara, made her secret known when an enterprising reporter asked the formula of her success. It never occurred to me to wonder about such a thing. And probably nobody else who has seen her would wonder, either.

She gives the impression of being here to stay.

In the old, old times Miss Clara Bow was known as the "IT" girl because she had "IT." A number of other ladies have popped up from time to time with the same commodity.

Press agents go crazy looking for adjectives when they latch on to one of these maidens. And Freud probably would have shot himself in frustration, trying to figure the answer.

At any rate, Miss Felix has this bundle of merchandise and apparently is not about to lose it.

Her description of the "certain powers" to stay on top of the scrambling heap sounds mighty mysterious. As I recall, the interviewing reporter asked if she meant something like witchcraft and Maria smiled. Mysteriously.

Personally, I would be inclined to doubt that she rides around moonlight nights on a chrome - plated broom with eight carburetors. Nor does she give the impression of being the type who chants over lizard tea while putting a hex on some producer.

I gather she merely casts spells on the public when a new film comes out and they stand in line for further exposure to the lethal rays.

After checking up with my personal witch on this situation, I am able to report that ladies are born with such natural talents or they are doomed to a dark corner all their lives.

My witch, for instance, got her powers from her mama who picked them up from grandma. For reasons known only to the world of sorcery, these never inherit anything more serious than a gift for card tricks or the ability to pick locks.

I might add for the benefit of sceptics that my witch knows about these things because she communes constantly with the other world.

When she gazes into her crystal ball and concentrates heavily, I get the signal and go to her house. She gives me messages from way out, on important matters such as which number to play on the next lottery.

Unfortunately, the other world only gives her one digit instead of the complete number and the best I get is nothing. Never a few millions that I hope for.

She says this is because I was naughty at some stage of my career and Lady Luck doesn't care to ride with me now.

All of which is very well but I still am curious about the powers of Maria Felix. With her architecture, I can't imagine anything else she could need.

But these "certain powers" — now if Maria would be my witch for awhile I might hit that big lottery. And even if I didn't, what's lost?

Suspect Is Held In Isolation

MIAMI, Fla. (AP) — A Cuban exile charged with piracy of the coastal freighter Seven Seas and the murder of five fellow seamen has been placed in a cell alone "for his own protection."

At no time will Roberto Ramirez, 35, be allowed to mingle with other prisoner, said Sgt. Harold Adams of the county jail, "because of the circumstances of the case."

Ramirez, a muscular, dark-skinned Cuban national, was taken to the 8x10, windowless cell Wednesday night after the federal government decided it had jurisdiction over the slayings aboard the Seven Seas.

A U.S. commissioner signed the warrant and a hearing was set for today.

The violence aboard the Seven Seas started, Ramirez reportedly told federal authorities, when the captain and the crew threatened to report him for favoring Cuban dictator Fidel Castro.

The captain was shot to death on the bridge and thrown overboard. Three crewmen were shot in their sleep, and a fourth was killed and thrown into the Atlantic Ocean off the Florida Keys.

The only crewmen to survive was Burgwise Elwin, 17, who cowered in a chainlocker after he saw one shooting. He was rescued when the Coast Guard spotted the freighter drifting up the Gulf Stream Sunday afternoon.

A sixth crewman, the cook, apparently drowned when he jumped overboard to escape Ramirez.

For two hours Ramirez tried to sail the Seven Seas, apparently south toward Cuba where his wife and three daughters still live. The Coast Guard believes he had to abandon ship when the main tanks ran out of fuel and he didn't know how to switch to the full auxiliary tanks.

Ramirez was picked up early Tuesday 50 miles south of Miami in a 14-foot skiff from the Seven Seas. He carried a loaded .38-caliber pistol believed to be the murder weapon and a baby food jar full of ammunition.

The immigration department held him for a day and a half while Washington officials tried to unravel the complex question of who has jurisdiction over murder committed by a resident aboard a Panamanian-registered American-owned ship at sea.

Asst. U.S. Atty. Aaron Foosner said he could not discuss why Washington thought it was a federal case.

Officials said the Panamanian government had shown little

Motor Boat Unloads Bronc Buster

SCOTLAND, Tex. (AP) — Thirty-eight-year-old rancher Jack Morris has been thrown from broncs and bulls but never before from a motor boat. His runaway boat even took a swing at him.

"I've never been thrown as fast," Morris said.

Morris, now recuperating at his ranch home here, referred to a freakish and near-tragic boat-skiing accident on nearby Lake Kickapoo, from which he amazingly survived.

He was driving his motor boat, pulling his 13-year-old son Mike on water skis. When the ski cord was released, the boat veered sharply and started spinning crazily in circles. Morris was thrown into the water.

"I looked to see that my boy had cleared to shore, then I began swimming as fast as I could. The boat circled and was heading for me at full speed. I dived into the water." The propeller of the boat cut his upper right leg five times.

With "an awful numb hip" and a long gash in his leg, Morris swam 100 yards to shore.

"I didn't," said the rancher, "have any choice but to swim. I was real lucky."

He was rushed to the hospital at Archer City, Tex., where doctors took 33 stitches in the leg muscle. No arteries had been cut.

After the mishap, the boat continued to spin in circles along the shore line, traveling several miles until it grounded itself on a peninsula.

Texans Split Votes On Housing Bill

WASHINGTON (AP) — Texas senators were split Wednesday as the Senate passed 57-33 a bill to create the new Cabinet Department of Housing and Urban Development.

Sen. Ralph Yarborough, Austin Democrat, voted with the majority and Sen. John Tower, a Republican from Wichita Falls, voted against.

Original Glossy Print Of
LOCAL PICTURES
That Are Printed In
The Snyder Daily News
Of Groups, Etc.
Will Be Available At
The Classified Desk
For 50c

This Price Is For The Picture That Has Been Used To Make Engraving For Publication . . . If You Are In A Group Picture And Original Glossy Is Not Available.

5" x 7" Glossy For ..... $1.00 Each

Additional Pictures
Can Be Ordered
Within Two Weeks After Publication

Use This Order Blank For Additional Prints:
If You Wish Prints, Please Order

Name .....
Address .....
Date Picture Appeared .....
Subjects .....
Phone No. .....
Enclosed $ ..... For ..... Pictures
You Will Be Called When Picture Is Ready

A GOOD BET FOR SUMMER . .

FURR'S FROZEN FOODS

DINNERS Morton, Fresh Frozen, Chicken, Beef, Turkey, Salisbury, Meat Loaf, Spaghetti & Meat Balls, Ham, Scallops, Fish Or Macaroni & Cheese, Pkg. ..... 3 FOR $1.00

POT PIES Morton, Fresh Frozen, Chicken, Beef, Turkey, Spaghetti Or Macaroni Pkg. ..... 2 FOR 29c

CORN Dartmouth Fresh Frozen Cut, 10 Oz. Pkg. ..... 2 FOR 29c

OKRA Top Frost, Fresh Frozen, Cut, 10 Oz. Pkg. ..... 2 FOR 29c

ENCHILADA DINNER Patio, Fresh Frozen Beef Or Cheese Pkg. ..... 3 for 1.00

Campbell's Fresh Frozen **POTATO SOUP** 10½ Oz. Can 19c

Gonzalli, Fresh Frozen **PIZZA** All Flavors Pkg. 89c

Top Frost, Fresh Frozen **Blackeye Peas** 10 Oz. Pkg. 19c

Top Frost, Fresh Frozen **POTATOES** French Fries 16 Oz. 25c

Morton, Fresh Frozen **CREAM PIES** Asst. Flavors Pkg. 29c

Morton, Fresh Frozen **DONUTS** Pkg. ..... 3 for 1.00

Morton, Fresh Frozen **HONEY BUNS** Pkg. 4 for 1.00

Morton, Fresh Frozen, Cinnamon, Raisin or Apple **DANISH RINGS** Pkg. 59c

Morton, Fresh Frozen **PECAN TWIST** 10 Oz. Pkg. 59c

Morton, Fresh Frozen, German **CHOCOLATE CAKE** 11 Oz. Pkg. 59c

FRUIT PIES

Morton, Fresh Frozen

Apple, Peach, Cherry Or Coconut, Pkg. 29c

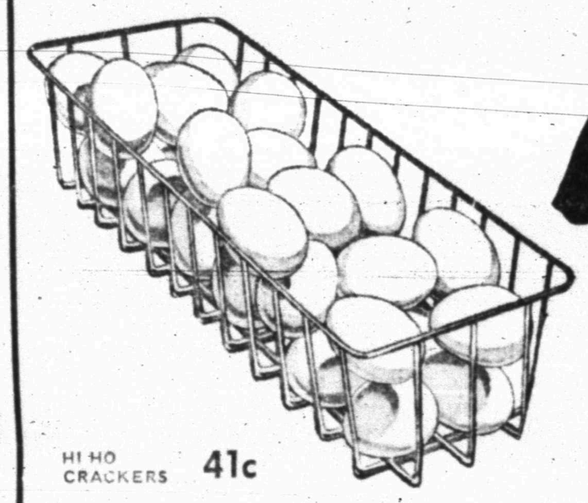

HI HO CRACKERS 41c

EGGS

Farm Pac USDA Grade A, Medium

DOZEN 3 FOR $1.00

GUARANTEED MEATS – PRICED LOW!

PICNICS Tenderized Hickory Smoked Lb. 29c

FARM PAC GRAIN FED BLUE RIBBON BEEF

USDA Inspected Farm Pac Blue Ribbon Or Graded Choice **ROUND STEAK** Lb. 79c

USDA Inspected Farm Pac Blue Ribbon Or Graded Choice **SWISS STEAK** Arm Cut Lb. 69c

Kraft, Sliced **American Cheese** 8 Oz. Pkg. 39c

SHORT RIBS Lb. 29c

RIB STEAK Lb. 79c

CHEESE SPREAD Elna 2 Lbs. 69c

Armour's Campfire **BACON** Lb. 67c

Farm Pac Blue Ribbon or Gooch Blue Ribbon **SAUSAGE** Lb. 79c

PINEAPPLE Santa Rosa, Sliced, In Heavy Syrup, No. 2 Can 25c

ASPARAGUS Food Club, All Green Cut Spears, No. 300 Can 25c

SPINACH Food Club No. 303 Can ..... 2 for 29c

AJAX Liquid Cleaner 28 Oz. 69c

AJAX Detergent Giant 79c

VEL-O-MATIC For Dishes 45c

Furr's SUPER MARKETS

SUGAR Holly Beet 5 Lb. Bag 45c

DRINKS Circus Asst. Flavors 46 Oz. Can 25c

SALAD DRESSING Elna Quart Jar 29c

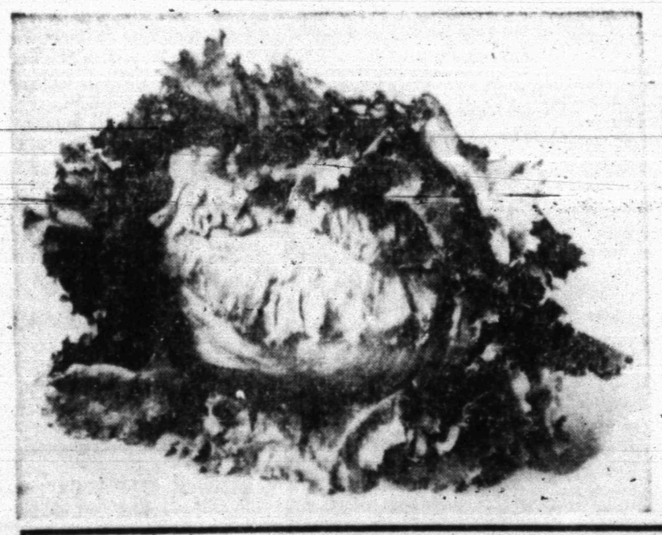

LETTUCE

Fresh, Crisp

3 FOR 25c

GREEN ONIONS 2 Bunches 15c

GENERAL MERCHANDISE SPECIALS

MOUTH WASH Micrin 12 Oz. 69c

REVLON Eternal 27 Deal Take Away Wrinkles 6 Mo. Supply 8.50

TUMBLERS Libby, Aqua, Smoke Or Clear, 15 Oz. Size 14c

FREEZER BAGS 25 Pint Size 39c

Aqua Velva Lotion After Shave 6 Oz. 79c

Facts In Coeds Slaying Presented To Grand Jury

By GARTH JONES

AUSTIN (AP) — Charges that a quiet 22-year-old University of Texas English major, troubled by sex urges, strangled two brunette campus beauties and dumped their near nude bodies in a weed-grown vacant lot went to a grand jury today (1 p.m. CST).

A rambling statement, which Austin city police say was voluntary, is the apparent principal evidence against James C. Cross Jr., son of the advertising director of a Fort Worth department store.

Also presented to the 12-member jury, headed by Hub Bechtol, prominent Austin real estate man and former University of Texas football great, is an autopsy report on the bodies of Susan Rigsby and Shirley Ann Stark, both 21 and of Dallas, found July 30 after a frantic 12-day nationwide search.

Another bit of evidence, say local police, is a faint finger print found on a yellow sports car driven by the young women.

Dist. Atty. Tom Blackwell said a decision on the charges is not expected for about a week. The district attorney probably will offer just enough to get an indictment — about what you read in the papers, said a courthouse source.

Cross is held without bond in the Travis County jail. He reads mostly modern American and English drama and literature. His visitors have been his parents, a minister, several state and defense psychiatrists, and his attorneys — a highly regarded three - man local lawyer team.

Blackwell says he expects the case to be called before Criminal District Court Judge Mace Thurman Aug. 26 and a trial date set for late September or early October. Since Texas courts usually allow at least one trial postponement, court observers do not expect the actual trial until early in 1966.

★ ★ ★ ★ ★ ★

Date Says Cross 'Acted Normal' After Slayings

By TED POWERS
Associated Press Writer

AUSTIN (AP) — Judy Elam, 20, a tall, striking brunette, said today she dated James C. Cross Jr. a few hours after Susan Rigsby and Shirley Ann Stark were last seen alive.

Cross is charged with murdering the Dallas girls, both 21, in his apartment, hiding their bodies in a closet, then secreting them in a weedy vacant lot some 12 hours later.

"He acted no differently than he did at any other time," Miss Elam said, of Cross' behaviour on her date.

Miss Elam is probably about the same height as the five-foot nine-inch Cross, an Army veteran. She talked about the date early today with two Associated Press reporters.

She wore yellow shorts and a yellow and white knitted shirt. Her makeup was light, almost unnoticeable, except that it accentated her dark eyes. She wore her hair in a dark, shoulder-length bob.

Miss Elam spoke softly, choosing her words with care but without hesitation. She is from Lampasas, a junior at the University of Texas. Cross is a sophomore from Fort Worth.

Investigators have said Cross made a voluntary statement about the case.

They say the statement described the deaths of the girls this way.

Miss Stark had driven Miss Rigsby from Dallas to Austin so that Susan could enroll for summer classes. Miss Rigsby could not move into her apartment at once so the girls went to Cross' apartment to shower and change clothes.

Miss Stark had dated Cross; Miss Rigsby met him that day for the first time.

Miss Rigsby showered first. While Miss Stark was bathing, Cross, the investigators contend, overcome by a fit of passion at his first sight of Miss Rigsby, strangled and raped her. When Miss Stark ran from the bathroom screaming, she too was strangled to keep her from spreading the alarm.

Then, the investigators say, Cross hid both bodies in a closet, went on his date, later entertained his girl and other guests in his apartment, and at about 3 a.m. carried out the bodies, drove them in Miss Stark's car to a field covered with johnson grass and thistles, hid them there, and abandoned the car near his own apartment house.

An AP reporter asked Miss Elam if she had dated Cross that evening.

"We did have a date," she said.

She added: "Jim asked me for the date while he was at my place for a while on Sunday afternoon.

"During our date, Jim did not appear nervous or upset. He acted no differently than he did at any other time."

Miss Elam said she had known Cross since early June. What did they do on the date?

"We went out, ate a Mexican dinner and went to a movie."

She would not name the restaurant or the movie. She also declined to have her picture made.

"After the movie," she said, "we came back and were in his apartment listening to records for a while. He then took me home."

Were there other guests in Cross' apartment that evening?

"I've made a complete statement to the Department of Public Safety," Miss Elam said. "Let's let it go at that."

Did Cross appear nervous in any way—for example, did he smoke an unusual number of cigarettes?

"No. He smokes a pipe."

Did he pace the floor during the evening?

"No."

Miss Elam displayed no emotion in telling of her date.

Scurry Unit Head Attends TSTA Meet

Virginia Grove, president of the Scurry County unit of the Texas State Teachers Association, has returned from San Antonio where she attended the state conference for local unit presidents of TSTA.

Sessions were presided over by W. R. Carmichael, president of TSTA, in the Gunter Hotel in San Antonio.

Featured on the two-day program were reports of standing committees, panel discussions and addresses by Harriet Griffin, TSTA vice president and by Jennings Flathers, National Education Association field representative. Carmichael spoke to the group at a banquet session on the subject, "Some Challenges That Face Our Professional Organizations."

Miss Grove is a mathematics teacher at Snyder High School. She is a member of Zeta Lambda Chapter of Delta Kappa Gamma, international honorary society of women educators.

Due Degrees From NTSU

DENTON — Three Scurry County students are among 653 seniors who have applied for bachelor's degrees at North Texas State University.

Summer commencement exercises are scheduled for 8 p.m. Aug. 24 at Fouts Field.

Scurry County degree candidates are Mrs. Dana S. Whitson and Carroll H. Wylie, both of Snyder; and David Gene Smith of Fluvanna.

Mrs. Whitson, daughter of Mr. and Mrs. William H. Scarborough, 2207 Thirty - second Street, Snyder, is seeking the bachelor of science degree in elementary education.

Son of Carroll H. Wylie, 1311 Twenty-third Street, Snyder, Wylie is a candidate for the bachelor of science degree in physical education.

Seeking the bachlor of science degree in education, Smith's parents are Mr. and Mrs. Wesley E. Smith of Fluvanna.

A&M Receives Grant

COLLEGE STATION (AP)—Texas A&M University Wednesday received a $105,000 grant from the U.S. Office of Civil Defense to expand its 1965-66 program.

Dr. Willis R. Bodine, chief instructor for civil defense training at A&M, said the grant will provide for another full-time staff member, more staff travel and two new courses.

Gus F. White, formerly with the Texas Department of Health, has been hired as the fifth staff member.

Employment On Farms Drops More

By OVID A. MARTIN

WASHINGTON (AP) — The number of Americans employed on farms keeps dropping, despite government action limiting the importation of foreign agricultural workers.

An Agriculture Department labor survey shows there were 204,000 fewer hired workers on farms during a survey week of July 18-24 than in the corresponding week last year.

The number of hired hands on U.S. farms during the survey week was 2,338,000—virtually all American. A year earlier, the total, which included 55,000 foreign workers, was 2,542,000.

The administration curbed foreign farm labor recruitment so Americans could find work, it said.

"The relatively tight supply of labor for certain seasonal jobs on vegetables and fruits, a persisting shortage of dependable and qualified regular workers on general crop and livestock farms, and rising wage rates reportedly are among the factors that are tending to restrict numbers and increase the dependence on the available help," the department said.

Some farm leaders said this year's reduction in hired hands is larger than the figures indicate. They say the foreign workers used last year were much more efficient and industrious than an equal number of American workers.

They add that the loss of the foreign workers has speeded a trend toward farm mechanization.

Congressmen Ask Oil Import Cut

WASHINGTON (AP) — Some 25 congressmen from oil states, including 14 from Texas, urged oil import administrator Cordell Moore Wednesday to curtail petroleum imports.

The legislators also asked a reduction in military purchases of foreign oils. They said Moore assured them his consideration.

They suggested development of ways to encourage movement of oil from the surplus producing areas to those short on oil, especially the west coast; expansion of import controls to additional producing countries, and clamping down on the current program's loopholes.

Texans conferring with Moore were Reps. Omar Burleson, George Mahon, Wright Patman, Eligio de la Garza, Jack Brooks, John Young, Earle Cabell, Clark Fisher, Graham Purcell, Richard White, Jack Pickle, Walter Rogers, John Dowdy and Lindley Beckworth.

Restrictions Eased On Mexico Travel

WASHINGTON (AP) — Restrictions on tourist travel between Mexico and the United States will be liberalized next month, with nationals of both countries being able to get cards allowing them to stay across the border as long as six months.

Mexicans will be able to get the new border crossing cards starting Sept. 15. They will be able to remain in the United States as tourists for up to six months with no visa or passport.

A similar agreement for United States citizens going to Mexico takes effect Sept. 1.

Residence Destroyed By Wednesday Blaze

Fire destroyed the J. W. Minor residence northwest of Ira yesterday.

Snyder firemen went to the scene but the blaze had gained too much headway.

SCAT Cable TV Service
5 CHANNELS OF TV
Programming From
NBC, CBS, ABC
Snyder Community
Antenna Television
"If You Like TV
You'll Love SCAT"

TO ASSIST CHURCH IN KANSAS—This group from East Side Church of Christ in Snyder will leave Friday morning for Oberlin, Kan., where they will assist the Church of Christ there in a Vacation Bible School and series of evangelistic services. Seated from left are Judy Williamson, Jane Scott, Lou Ann Parks, Nell Parks, Judy Moore, Betty Paxton, Charlene Browning, Carol Gafford and Glenda Moore. Standing from left are Robert Scott, Gary Floyd, J. E. Payne, Weldon Paxton, Edwin Parks, Gerald Gafford, Dusty Moore, Don Browning and Gary Parks.

Snyder Group Plans VBS In Kansas

A group from East Side Church of Christ in Snyder is scheduled to leave at 5:30 a.m. Friday for Oberlin, Kan., where they will assist the Church of Christ there in conducting a Vacation Bible School and series of evangelistic services.

The church in Oberlin, a town of 3000 persons, has 13 members.

For the period from Aug. 15 through Aug. 20 the local group will conduct a Vacation Bible School each morning with classes for all ages. The theme will be "Christ's Way for Oberlin."

Each evening at 7 o'clock there will be a special program for teenagers discussing typical teenage problems, with films pertinent to the various subjects to be shown. At the same time a "Journey Through the Bible" will be shown. It is filmed in color and accompanied by sound.

Each evening at 8 o'clock, Don Browning, minister of the East Side Church of Christ here, will present "Christ's Way for Oberlin" in sermon.

The local group is scheduled to return home late Aug. 21.

Course Is Completed

Bob Ray, son of Mr. and Mrs. Howard Ray of Snyder has just completed an eight - week Cooperative College - School Mathematics program at Kirksville, Mo.

The program for 25 high ability high school students was sponsored by the National Science Foundation and the Northeast Missouri State Teachers College. Purpose of the program was to enable students to pursue course work in "modern" mathematics and other areas of mathematics which were not available in their local high schools, and to interest high school students in college education.

The students were enrolled in School Mathematics Study Group courses in algebra and geometry and a course in special English. Eleven high school mathematics teachers from Northeast Missouri participated in the program as teacher - observers.

Ray will be a junior this fall at Snyder High School.

Cotton was used in India and China hundreds of years before the birth of Christ.

Cornball Spectacular
3 Of
Hollywood's Funniest
Tiger Drive In - Saturday

Ambulance
Service
BOLGER
FUNERAL HOME
Dial HI 3-3533

Los Angeles Teen Agers Stage Riot

By ROBERT W. COOKE

LOS ANGELES (AP)—Stones, bottles and bricks battered squads of helmeted policemen as they charged into 1,500 rioters, mostly teen-agers, in a Negro suburb today.

More than 100 officers were dispatched to the scene, a community named Watts. Deputy Police Chief Roger E. Murdock said about 10 of them, and many Negroes, were injured by flying objects. Few required hospital treatment. Fifteen rioters were arrested.

With quiet restored after about eight hours of fighting, frightened residents huddled in their homes, peeking through curtained windows at streets littered with shattered glass, rocks and other debris. Bystanders had been attacked, auto windows smashed and some stores looted.

A Negro youth waiting at a nearby police station for his parents to pick him up was asked what he thought cause the riot.

"Gosh, I don't know, but I suppose they'll be doing it again tonight. Some of the fellows said they're going to," said the youth who declined to give his name.

A police sergeant who asked that his name be withheld said the sparks that ignited the melee was not smodlering race hatred but defiance of authority.

Burglars in Louisville robbed a drugstore of $2,000. They gained entry through a private investigator's office next door.

Climbing Prices Threat Continues

NEW YORK (AP) — Rising retail prices on food and other consumer goods or services worry many families today. Businessmen and manufacturers fret at the steady climb in costs of first one and then another industrial material.

And the future holds still more troublesome possibilities.

One is the threat of still higher production costs under new labor contracts that might set off general price increases in basic industries.

And another is the effect of more government spending for the Viet Nam war when the economy already was at a point that some thought dangerously near to overheating.

The gradual rise in prices, both at consumer and industrial levels, has been cited by government economists as one reason they think more inflation isn't a clear and present danger.

Another reason for confidence has been the belief, widely held in and out of government, that the economy was due to take a breather, postponing inflation problems.

But more private economists, especially in banking circles, are sounding warnings today that any sizable climb in economic expansion now, as contrasted to the letdown expect l earlier, could bring on an inflationary turn that would nullify much of the gains.

In addition to more spending because of Viet Nam, these scientists cit- the increased outlays shaping up as various government programs looking toward the "Great Society" build up steam.

So far, the price advances increased cost of living is real enough to families trying to balance their budgets. But there has been no runaway.

Industrial price gains have been in such things as metals. This increases the cost of manufacturing many items that consumers and industry use. But haven't been too alarming. The corporate profits have been so good, and competition still so keen, that most manufacturers have been able to absorb the higher metals costs without raising the price tags on their finished products.

The chief worry now is that the policing powers of competition might be lessened. They could be if the Viet Nam war grew large enough to put a premium on some goods and materials. And competition might be less of a brake on prices if consumers continue in the spending mood that sends retail sales up almost every month.

The dollar volume of retail sales set a record in July. Some say the cut in excise sales tax inspired more buying. But the tax was included in the prices of most items before the cut. Since these price tags presumably were lowered in July, the dollar volume of sales of all goods would imply much greater buying of consumer items than just a hunt for tax-free bargains.

But for all their worrying about what might happen — what forces may be feeding the fire of future inflation — all but a few economists admit that the danger still lies in the future.

Auto Sustains Damage In Fire

An automobile owned by James Patterson sustained extensive damage from a fire at about 11 a.m. Wednesday.

City firemen were called to the blaze about a mile east of the Snyder Cemetery on the Camp Springs road. Firemen said the car's engine backfired and ignited wiring in the vehicle.

"FAT OVERWEIGHT"
Available to you without a doctor's prescription, our product called Odrinex. You must lose ugly fat or your money back. Odrinex is a tiny tablet and easily swallowed. Get rid of excess fat and live longer. Odrinex costs $3.00 and is sold on this guarantee: If not satisfied for any reason, just return the package to your druggist and get your full money back. No questions asked. Odrinex is sold with this guarantee by: Irwin Drug Store—Snyder—Mail orders Filled.

GET A TEXAS-SIZE DEAL ON A PLYMOUTH VALIANT

Plymouth sales in Texas are booming!

What are the reasons for Plymouth's popularity in Texas? The Plymouth Valiant is one. Texans hear about Valiant's smart styling, peppy performance, low, low price and they head for their Plymouth Dealer's showroom. There they discover that Valiant is the compact that hasn't forgotten why you buy a compact. There's also something else that Texans go for... Valiant's 5-year/50,000-mile engine and drive train warranty*. So when you tote up Valiant's plus features, you can see why Plymouth sales in Texas are booming!

*Here's how Plymouth's 5-year/50,000-mile engine and drive train warranty protects you: Chrysler Corporation confidently warrants all of the following vital parts of its 1965 cars for 5 years or 50,000 miles, whichever comes first, during which time any such parts that prove defective in material and workmanship will be replaced or repaired at a Chrysler Motors Corporation Authorized Dealer's place of business without charge for such parts or labor: engine block, head and internal parts, intake manifold, water pump, transmission case and internal parts (excepting manual clutch), torque converter, drive shaft, universal joints, rear axle and differential and rear wheel bearings. Required maintenance: The following maintenance services are required under the warranty—change engine oil every 3 months or 3,000 miles, whichever comes first; replace oil filter every second oil change; clean carburetor air filter every 6 months and replace it every 2 years; and every 6 months furnish evidence of this required service to a Chrysler Motors Corporation Authorized Dealer and request him to certify receipt of such evidence and your car's mileage. Simple enough for such important protection.

Get Texas-size savings at Plymouthland now!

FURY/BELVEDERE/VALIANT/BARRACUDA

AUTHORIZED PLYMOUTH DEALERS CHRYSLER MOTORS CORPORATION

THOMAS CHRYSLER-PLYMOUTH
2103 25th. St., Snyder, Texas