THE SNYDER DAILY NEWS

VOL. 3, No. 24 | SNYDER, TEXAS, WEDNESDAY, MAY 28, 1952 | TEN PAGES—PRICE 5c

Red Espionage Included Washington Sex Parties

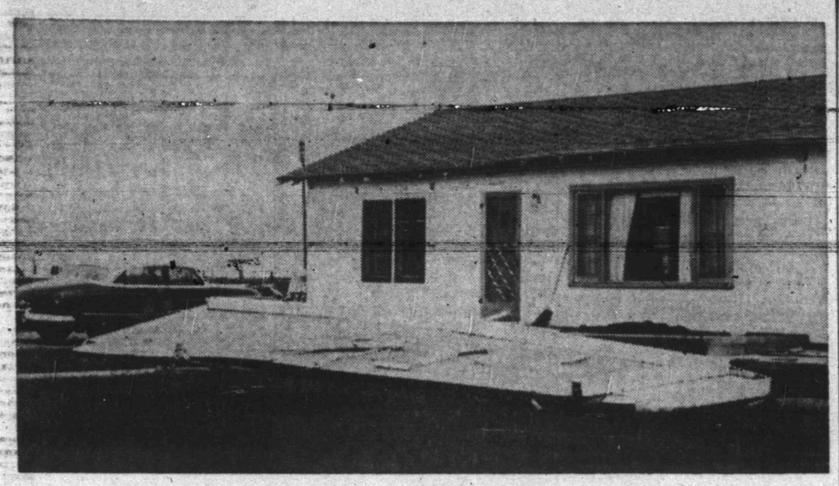

TWISTER HITS HOUSE NEAR HERE

Pictured above is the G. S. Taylor home, one mile south of Snyder on the Big Spring highway, after a small twister clipped the porch of their house. Parts of the porch were strewn over the field behind the house. Three persons were in the house, but none was injured. (Lee Watson photograph.)

Small Twister In Area; Rain Measures More Than Inch Here

Rain, which carried with it heavy bolts of lightning and a small twister fell on and around Snyder yesterday afternoon to bring damage to the courthouse and two water wells, break up a birthday party, and to give farmers hope for a good planting season.

Beginning just before noon yesterday, the rain fell hard and ran off into creeks, part of it accompanied by hail.

During the first quick shower, a bol of lightning struck the top of the courthouse on the west side, knocking off a large piece of decorative concrete, which fell onto the large concrete slab on the brick bannister on the courthouse steps. The concrete knocked a hole in the slab, and all pieces fell onto the sidewalk and steps. No one was injured.

Lightning struck in two other places during the same storm, hitting two city water wells, damaging electrical wiring on the pumps.

The twister was reported as tearing the front porch off the home of Mr. and Mrs. G. S. Taylor, who were inside the home celebrating the twenty - fifth birthday of their son, Jay Taylor.

Mrs. Taylor said she looked out the window toward the southwest and saw the small twister moving toward their house, and she called her husband, but the porch was gone before Taylor could get to the window.

Taylor said the porch roof doubled black onto the top of the house and slid off onto the ground. The wind damaged rafters and wallpaper at the Taylor home, which is located at the G. S. Taylor Drilling Co., about a mile south of town on the Big Spring Highway.

Said Jay Taylor: "We really had a blow-out for my birthday."

Edward Owens of Owens Department Store reported that lightning traveled through the electrical wiring in his store at the same time the courthouse was struck. The lightning burned a hole in the fuse box, he said, adding that no other damage resulted.

The rain continued intermittently throughout the afernoon, totaling 1.2 inches before it stopped, bringing the total for May to 1.6 and total for the year to 4.89 inches.

Rain was reported to have fallen in most communities near here.

Oscar Fowler, county agricultural agent, said that farmers whose fields soaked in an inch or more of rain may begin their cotton plainting now, hoping for more rain to fall later.

Fowler added that the cotton planting deadline, as well as that on some grain feeds, is rapidly approaching and that some farmers may take a risk and go ahead with their planting now. The risk involved would be lack of any rain to follow the planting.

The deadline for planting, based on the time needed for the plants to grow before the first frost comes next fall, is before June 15 or 20.

Fowler said that most farmers had either bought cotton seed early in the year to prepar for the planting season or had a supply left from another crop to use in planting.

An overcast of clouds remained here this morning, leaving most residents optimistic about the possibility of more rain.

President Has To Act Soon On Tidelands

WASHINGTON, May 28 (AP)—Another week may elapse before the Senate acts on President Truman's expected veto of the submerged lands ownership bill.

The President must act by Friday, but Senators reportedly have reached an informal understanding that the issue won't be brought up before June 5 or 6. It was asked by some Republican Senators who plan to attend homecoming ceremonies for Gen. Dwight D. Eisenhower in Abilene, Kan., June 4.

White House officials told a reporter the President has until Friday midnight to sign or reject the measure, which would give the states clear title to the oil-bearing lands beneath the marginal seas.

Truman has declined to say in advance what he plans to do. But he told the Americans for Democratic Action here May 17 that success of the states-ownership plan would be "robbery in broad daylight."

A veto message would go first to the Senate, since the measure originated in that body. The Senate plans to adjourn Thursday until Monday, but the message could be delivered in the meantime to Senate Secretary Leslie Biffle.

Calm Meeting Sets Tentative Valuation Here

Total valuation of taxable property in the county was tentatively set a $119 million this morning by the commissioners court, acting in its capacity as equalization board.

Of the total valuation, $113 million is on utility firms, oil properties, etc., while about $6 million is on local real estate. The total valuation is increasing this year by $5 million over the present valuation listings.

The meeting, attended by about 40 representatives of large companies, was the smoothest held here since the boom of the oil field. In meetings of the last two years, there were several heated discussions about setting of the valuations.

Edgar Taylor, county judge, said exact figures on the valuations could not be determined for several weeks, after which the tax rate will be set.

Ike Supporters Are Back Here From Meeting

Mr. and Mrs. S. L. Surratt of Snyder, delegate and alternate to the Republican state convention from Scurry County, returned here last night very confident that Eisenhower backers would win their Texas fight against Taft supporters before the national convention.

Surratt, who went to the convention instructed to support Eisenhower, bolted with a large group who walked out of the state convention when the executive committee voted not to honor Eisenhower supporters who were delegates from 31 counties.

In the 31 county conventions, Taft backers had bolted and held their own conventions after majorities had ruled to support Eisenhower. The state executive committee ruled to accept the Taft supporters from the rump conventions as delegates and to throw out the Eisenhower delegates from those counties.

Surratt said that more than 15 per cent of the uninstructed Taft supporters bolted with the group at the state convention and decided to support Eisenhower for nomination, while about 40 more Taft supporters left the Taft convention later and joined the bolters in holding their own rump session. He added that national committeemen have promised the Eisenhower backers a fair ruling on the brawl between the two groups in Texas.

Scurry delegates to the Democratic convention in San Antonio Forest Sears, John Sentell, and C. T. McLaughlin had not returned from the convention this morning.

B-36 Explodes At Carswell

FORT WORTH, May 28 (AP)—A giant B-36 exploded and burst into flames at Carswell Air Force Base today and there were indications some of the crewmen perished.

Seven of the crew were reported missing.

Public relations officers at the base said 10 were taken to the base hospital for treatment.

The big bomber reportedly came in for a normal landing and did not appear to be in any trouble.

Shortly after the wheels hit the runway, there were three sharp explosions, followed by a tremendous blast. Dark blue smoke billowed skyward.

First report of the accident was telephoned by Martha Cole and Garth Jones of The Associated Press who were returning from the state Republican convention at Mineral Wells.

The B-36 is the Air Force's largest operational bomber. It carries a crew of 15 or 16 men and can stay aloft for more than 40 hours. The bomber has 10 engines—six piston and four jet.

Its fuel capacity is 22,000 gallons of gasoline plus about 4,000 additional gallons of jet fuel, carried in four separate tanks.

The B-36's mission in the Strategic Air Command is to be able to deliver the atom bomb anywhere in the world.

TEAM WITH MONARCHISTS

Italian Elections Show Rise Of Fascists As New Threat

ROME (AP)—Fiercely nationalist fascism, soaring in new returns from last week end's local elections, chalienged communism today as Italy's second strongest political force.

The rapidly rising party is the Italian Social Movement (MSI), which believes in Mussolini's corporate state in open defiance of Italian constitutional bans on resurgent fascism.

It teamed with the diehard Italian Monarchist party—whose prewar King played straight man for Il Duce—to pull the biggest surprise of the Sunday-Monday elections in 2,400 Italian towns and 26 provinces.

While Premier Alcide de Gasperi's pro-Western Christian Democrat government majority bloc was winning in Rome—the biggest prize—the MSI-Monarchist alliance seized control of two rich consolations.

The rightwing hookup captured both the provincial and city councils of Naples, where NATO headquarters for Southern Europe is located, and Bari, through which much U-S. arms aid funnels to Italy.

As the vote count neared completion, the Monarchists also were jubilant over the new heights to which their Fascist bedfellows had pulled them. Achille Lauro, president of the Monarchist party, telegraphed exiled ex-King Umberto II in Portugal:

"The great victory in Naples and Southern Italy has opened a sure road for victory in the forthcoming national elections. We shall continue . . . in the assurance now already well founded that we shall restore to Italy by democratic means her King.

Some political observers said the Fascists were only using the Monarchists to build strength. De Gasperi a few hours before the election warned that the rightists alliance could only lead the royalists to disaster.

$1 Million Deal In Oil Leases

A deed of assignment for which the consideration was one million dollars was filed for record in the county clerk's office today.

The assignment of the oil lease was made by Floyd C. Ramsey of Dallas, conveying it to the Senior Realty Corp. of Dallas. It is for an undivided 82 per cent of all oil in and under the northeast quarter of section 184, block 97, H&TC survey and the north 157.6 acres of section 22, block 1, J. P. Smith survey.

The mineral interest on the land involved was leased in 1948 to the Ramsey Petroleum Co. of Dallas by Mr. and Mrs. Ted Haney and Mrs. Lois Sears Sentell and her husband, John E. Sentell. The assignment filed today was signed May 16. Revenue stamps attached to the instrument were for a total of $1,100, and the filing fee was $6.

38 File Financial Statements Here

Thirty - eight candidates for county political office have filed sworn statements of campaign expenditures. The statements were filed in the office of the county clerk before the deadline at midnight last night.

The statements list the amounts received as gifts and loans for campaign purposes and amounts spent for advertising and other campaigning.

Senators Got InformationIn Recent Probes

WASHINGTON (AP)—Senate investigators made public today a sensational story of all-male sex parties run by a Communist envoy to the United States for the purpose of extracting information from effeminate American guests.

The diplomat was named as Teo H. Florin, former first secretary of the Czechoslovakian Embassy here, in testimony given to the Senate's internal security subcommittee by Joseph Molnar, a young Czech writer who said he observed the carryings-on for the FBI.

Molnar and two other witnesses testified that subversive activities in his country are directed by Iron Curtain country representatives operating under diplomatic immunity.

Chairman McCarran (D-Nev) of the internal security group called this a "shocking and alarming" situation and demanded in a statement that the state and justice Departments invoke the McCarran Anti-Subversives act to rid the nation of "these treacherous aliens."

Molnar and the other witnesses—Czech-born Pavlina Svoboda, former employe of the Czech Embassy, and Matthew Cvetic of Pittsburgh, long-time undercover agent for the FBI in Communist organizations—gave their testimony at various times since early last July but it was kept secret until today.

Molnar said he was a guest of Florin—who later was ordered to leave the United States—at the Czech diplomat's apartment on several parties.

"Sometimes," the witness went on, "he had invited several men whose conduct convinced me of their homosexuality.

"At none of these parties were there any female guests present. The men embraced each other, kissed each other, and helped each other take off their coats.

"At various intervals two men at a time would disappear into one bedroom and would reappear 30 or 40 minutes later. The others, meanwhile, were dancing, flirting and becoming tender to each other."

Meanwhile, liquor flowed freely, Molnar said, and his diplomat host would turn the conversation to politics "when the men became sufficiently intoxicated."

Then, instead of going to sleep, the envoy would write a detailed report "which he delivered the first thing in the morning to the proper authorities at the embassy," Molnar added.

The witness said he observed these activities, beginning in 1946, before agreeing—with the FBI's approval—to supply information on military and other subjects to the Czech espionage apparatus. He said all the data he gave them was fictitious and that much of it was passed on through another of the witnesses, Miss Svoboda.

In turn, Miss Svoboda confirmed Molnar's story that the information was gathered for her boss, Ervin Munk, who in 1949 was in charge of the Czech consulate in New York. The New York and Pittsburgh consulates of the Czech government, along with the embassy in Washington, were described as key links in the Red spy network.

Failure Found In Cisco Sand

The Texas Company has completed its No. 202 P. L. Fuller, first drilled as a Cisco sand failure from the Cisco after plugging back from the Strawn.

The No. 202 Fuller pumped 24 hours for a potential of 55.03 barrels of 41.1 gravity oil plus eight per cent basic sediment and sand. No formation water was present. Production is from perforations in the Cisco between 6,123-139 feet.

The project is in the southeast quarter of section 498-97-H&TC. It tested both the Pennsylvanian and Strawn after failing to find pay in the Cisco but found no production in either zone.

SCURRY TEST

A new drillstem test is in prospect for American Trading & Production No. 1-A Elmer Howell, Ellenburger project in Southeast Scurry. It is now at total depth of 7,451 feet in Ellenburger dolomite and reaming out the core hole to the bottom. The test will probably be started tomorrow.

DRILLING REPORT

In Northeast Kent County, General Crude No. 1 C. V. O'Keefe is drilling in lime below 4,315 feet.

Sinclair No. 1 Roy Reeder, Northeast Borden wildcat, is drilling in lime and shale below 6,662 feet.

Hunt No. 1 Hodnett, Mitchell wildcat, is drilling in lime and chert below 3,565 feet.

WomanInjured In Car Wreck

Mrs. J. B. Coleman, 83 years old, suffered a broken arm but escaped serious injury when the car in which she was riding overturned north of here early today.

Mrs. Coleman resides at 2801 Avenue W with her daughter, Mrs. A. D. Erwin, 60, who driving a 1949 Chrysler sedan when the accident occurred. Mrs. Erwin was not hurt.

Mrs. Erwin told investigating officers, E. W. Green, highway patrolman, and L. E. Haynes, deputy sheriff, that she lost control of the car when it ran off the pavement onto a muddy shoulder. She said she turned the wheel in the opposite direction and caused the car to cross the highway and strike a muddy washed out place near a culvert where the car overturned once.

The women were en route to Lubbock. Both were taken to the Snyder Hospital in a Geiger ambulance. The accident occurred 14 miles north of here at 8:15 o'clock.

Future Husbands All Flunk Qualifying Test

TOKYO (AP)—The Women's Youth Corps of Higashi Village on Northern Honshu Island yesterday set up a groom qualification test.

Fifty youths, all in their 20s, were put through a physical test including marathon run, rice bag carrying race, chinning the bar and ploughing. Then they faced a panel of women who tested them on intelligence.

All 50 flunked. The women proclaimed them unfit for marriage.

P.S.: The men today were devising tests for the maidens.

Another General In Doghouse Over Koje

KOJE ISLAND, Korea, May 28 (AP)—A high military source said today Brig. Gen. Paul F. Yount was being relieved of command a month earlier than scheduled because of his part in the now famous "Dodd affair."

Yount, commander of the Pusan Army Base, was the immediate superior of Brig. Gen. Francis T. Dodd when Dodd was kidnaped and held hostage by Communist prisoners of war on Koje Island May 7.

Yount already has been reprimanded and Dodd has been reduced to his permanent rank of colonel.

The high official, who declined to let his name be used, said Yount would be reassigned within a week, a month before he was to be transferred.

(Published Army orders in Washington showed Yount was scheduled for reassignment March 10, long before the Dodd incident, but the date of reassignment was left up to the Far East Command.

(The orders said his transfer would take place sometime in June to the office of the chief of staff in Washington.)

Yount told newsmen he had received no official notice of any transfer other than the scheduled rotation in June.

In reprimanding Yount, the Department of the Army said he "overlooked the erroneous implications" of promises made to secure Dodd's release.

The promises, made by Brig. Gen. Charles Colson, led to still continuing Red propaganda blasts at the United Nations Command. They were repudiated by Gen. Mark Clark, Far East commander.

The U.N. POW camp on Koje was in Yount's Pusan command.

Both generals Dodd and Colson successively were ousted as Koje commanders and were demoted to colonel.

Ironically, Yount was due for normal reassignment in a month.

Clark's personal representative, Maj. Gen. Blackshear M. Bryan, inspected Koje today and reported the prisoner situation "touchy but I think we've got it in hand."

Mrs. Parsons Found Sane At Time Of Husband's Murder

EL PASO, May 28 (AP)—Mary Jean Parsons, 21-year-old socialite army wife and heiress to an oil fortune, must stand trial for murder in the fatal shooting of her husband.

District court jury here last night decided that Mrs. Parsons, pretty blue-eyed blonde, was sane when her husband was shot twice in the head with a .22 target pistol and sane now.

The daughter of Mr. and Mrs. Burton Fleeter of Tulsa, Okla., had been a patient in a Dallas rest home, Timberlawn Sanitarium, since the Feb. 16 shooting of her husband.

Witnesses testified during the sanity hearing that they believed she was emotionally unbalanced. A younger brother of the woman testified he had told his mother that "Mary Jean is crazy."

Mrs. Fleeger, the young man testified, told him she did not want to hear him make any more remarks like that.

The state closed its case yesterday after calling three witnesses in its successful attempt to prove Mrs. Parsons sane when Lt. Richard O. Parsons was shot to death.

Police Sgt. J. D. Hudson said she was "very quiet and reserved," when she was jailed.

Hudson told of Mrs. Parsons' distraction at the noise of a typewriter. He said she glanced over several times while the officer was typing a report.

Mrs. Lillie Forbes and Mrs. Lena Cleve, El Paso County jail matrons, testified they saw nothing abnormal in the oil heiress' behavior while she was jailed for 71 hours following the shooting.

Asst. Dist. Atty. Jack Fant, in his closing argument to the jury said the young woman knew what she was doing when she pulled the trigger "that ended her love and her life."

Fant said, "She said in her so-called suicide note, 'I know I will pay the full penalty.' She knew she was going to pay the full penalty, either in this court or in Heaven."

Defense Attorney O. B. Fisher of Paris, Tex., contended Mrs. Parsons was insane when she pulled the trigger inches from her husband's head as he slept.

Fisher, a renowned North Texas criminal lawyer, said the best psychiatric treatment available had been unable to restore her to normalcy.

Both Democratic Fractions Are Claiming Victory In Meetings

SAN ANTONIO, May 28 (AP)—Two sets of Texas Democrats held conventions yesterday, slugged each other for six hours and settled nothing finally.

Both the conservative anti-Fair Dealers and liberal Fair Dealers dragged home from the field of battle loudly claiming the title "true Democrat," but the issue was far from decided.

Both will send delegations to the national convention at Chicago seeking to represent Texas Democrats. Both claimed confidence in ultimate victory.

They were together in having that hurdle to jump but they faced a new series of precinct and county meetings to be climaxed by another state convention in September. The Supreme Court has said that convention may have the last word on what electors cast the state's Democratic vote for president.

Leaders of both branches of the party urged their forces not to relax between now and September.

They were both remembering 1944 like this one. The pro-Roosevelt liberals won that time.

Some of yesterday's fighting was face to face. That was during 30 tense minutes before the bellingerent Loyalists broke with the regular convention and streamed across town to hold their own convention.

The issue that brought the break was whether or not party membership hinges on taking a pledge to support the national convention nominees.

The Loyalists said it does. The Conservatives and their chief, Gov. Shivers, said it doesn't.

The two factions collided on most of more than a dozen major points. The loyalty question was the first and hottest.

The Liberals and Conservatives were together in omitting the names of Texas congressman from their lists of delegates, including Speaker Sam Rayburn of Bonham. The regular convention went further and barred all federal office holders.

They also said the Republican Party was not the political agency most useful to the interests of Texans.

Neither instructed its Chicago delegation for any individual candidate. But it seemed likely most of Shivers' folks would follow his personal backing of Sen. Richard Russell (D-Ga).

While the Liberal leaders sloped toward Rayburn or perhaps Sen. Estes Kefauver (D-Tenn), there was no certainty on that point among the Liberals.

The Liberals warmly praised Fair Deal policies. The Regulars loudly complained of the FEPC, the two-third rule, mink coats and big city bossism and plugged for all-out restoration of states rights. The Shivers convention said Texas wanted justice on the tidelands question—return of property it always has owned. The Liberals deplored loss of the tidelands but said Shivers and Atty.-Gen. Price Daniel erred in not acceptnig an early compromise which would have salvaged more for Texas.

EMBRACE FOR STALIN

Vera Kondakova, a first grade student in Moscow, has an embrace for Premier Josef Stalin after presenting him with a bouquet of flowers during May Day celebrations in the Soviet capitol. The little girl stepped out of a column of pioneer paraders to make her presentation. This picture was made May 1 in Moscow and released to the Associated Press by Sovfoto, a Russian picture agency.

Eye Witness Tells Of Riots On Koje Island From Hospital Bed

OSAKA, Japan (AP)—The former security officer of riotous Koje Island said today it was "difficult for our men to swallow insults day in and day out" from Red prisoners of war but "there was never a single instance of a prisoner being treated inhumanely."

Capt. Jack McGuire, a veteran New York state prison guard who won the Silver Star for bravery in World War II, is in an Army hospital recuperating from wounds suffered April 10 in a riot of Red prisoners.

McGuire said American soldiers have been taunted, devilled and menaced for months by vicious, sneering Communist captives.

"It was terribly difficult for our men to swallow insults day in and day out and still continue to do their jobs. Yet, during all the time I was on Koje—from Jan.1, 1952, to May 8—there was never a single instance of a prisoner being treated inhumanely."

The graying, 37-year-old officer, from Attica, N.Y., gave the first dramatic eyewitness account of the April 10 riot on Koje—an after-dark nightmare in which at least four Korean guards and three North Korean prisoners were killed and at least six guards and 57 Reds were injured.

McGuire himself was wounded twice—by bullets from an American guard's machine gun and a Russian pistol fired by one of the howling rioters—as he and Allied guards fell back from attacking prisoners.

The April 10 violence broke out when McGuire led 100 South Korean guards, armed only with clubs, into Prison Compound 95 to remove a wounded prisoner.

McGuire said he was ordered into the compound by then Koje commander Brig. Gen. Francis T. Dodd, against his own recommendation. Dodd was relieved of command after the Reds kidnaped and held him hostage for 78 hours this month. He has since been reduced to his permanent rank of colonel.

McGuire described the prisoners on Koje as "defiant, dangerous troublemakers, who turned even the benefits we gave them into propaganda for their use."

The Communist majority of prisoners thoroughly intimidated the anti-Communist captives, he said, adding:

"When we could, we got the anti-Communists out of the compounds. Often they tried to escape the compounds — and sometimes they made it. But sometimes they didn't and were dragged back by the Communists. We would find their hanged bodies later.

McGuire said never in his experience on Koje did he ever give an order to fire on prisoners.

"Just the opposite," he said. "Once I stationed 15 armed guards outside the entrance to Compound 76 (which contained 6,000 prisoners) and went in to get 100 Reds to transfer them to another compound. The prisoners of Compound 76 didn't like this at all and it was a very tense situation. Just as the 100 prisoners marched out of the gate and I closed the gate, the other prisoners whipped up a demonstration and stormed toward the entrance, apparently intent on breaking out. But just as the Reds reached the gate, my men — immediately outside the compound—leveled their guns.

WEATHER

WEST TEXAS: Cloudy to partly cloudy Wednesday with showers in Del Rio-Eagle Pass area. Cooler in Pecos Valley and eastward. Partly cloudy and warmer Thursday.

EAST TEXAS: Mostly cloudy with scattered showers and local thunderstorms Wednesday and Wednesday night. Moderate to fresh southeasterly winds on the coast.

SOUTH CENTRAL TEXAS: Mostly cloudy with scattered showers and local thunderstorms Wednesday and Wednesday night. Cooler northwest portion Wednesday. Moderate to fresh southeasterly winds on the coast.

NORTH CENTRAL TEXAS: Mostly cloudy and cooler Wednesday with shower in southeast portion. Partly cloudy and warmer Thursday.

BUSINESS MIRROR

Businessmen Worried About Increased Savings In Naton

By SAM DAWSON

NEW YORK, May 28 (AP)—How much money the American people are saving—and how set they are against cracking these nest eggs—puzzles a lot of people.

The experts differ, even on the amount Americans are putting away. Some say it was 17 billion dollars last year. Others say less than seven billion.

What the thrifty ones will do with all this money interests the planners—whether they're financial officials worrying lest it be used to start up another inflation wave or businessmen who have been pinched by the consumers' yen for thrift and would like them to spend more freely again.

If even that lower amount of savings should be turned loose, it could start business up again fast, and probably inflation, too.

"Savings have had their skittish moments in the past when their buying power was threatened, as evidence by the two buying rushes after Korea," the Institute of Life Insurance notes today.

The Institute cites the Department of Commerce figures that total personal savings in 1951 exceeded 17 billion dollars, or about one out of every 13 dollars of total personal spendable income after taxes.

The government arrives at this figure by taking the total of personal income after taxes, subtracting the total spent on consumer goods and services and calling the remainder personal savings.

But a considerable part of what it calls savings couldn't be turned into cash quickly, if at all. The government counts as savings, for example, the payment on mortgage and other debts.

Whether it was 17 or 13 or seven billion, it is credited with having helped check inflation. And it certainly made a lot of merchants and manufacturers unhappy.

Are Americans ready to cut loose and spend again?

The institute thinks the American consumer is in a better position now than ever before to decide for himself whether he'll spend or save.

The increase since 1939 in the percentage of families having more than $5,000 a year income, it says, means that "more Americans than ever before now have incomes that provide a margin over and above necessities and thus have the choice of stepping up their savings or their spending as the time and conditions warrant."

New Outer Mongolia Leader Named By Reds

MOSCOW (AP)—The Soviet government today announced that Tse Den Bal has been named premier of Communist Outer Mongolia—the Mongolian People's Republic. He succeeds the late Marshal Choi Bol-san, whose death from cancer in a Moscow hospital was announced last January.

Tse Den Bal, general secretary of the Mongolian People's Revolutionary party, had served as deputy premier of the republic. The new Premier pledged his government's loyalty to the Soviet Union and Generalissimo Stalin at the time of Choi Bol-san's death.

Hells Canyon in the Snake River between Idaho and Oregon is deeper than the Grand Canyon of the Colorado and narrower between the rims.

DAILY NEWS

Published Sunday morning and each evening except Saturday by the Snyder Daily News, at Snyder, Texas.

Entered as second-class matter at the Post Office at Snyder, Texas.

HERBERT FEATHER, Publisher
HOUSTON H. HARTE, Editor
BOBBY PERKINS, Adv. Manager
DELLARD POPE, Classified Adv. Mgr.
J. R. ECKSTADT, Circulation Manager

SUBSCRIPTION RATES: By CARRIER in Snyder, one year, $12.00. By Motor Carrier delivery, $1.25 per month. By Mail in Scurry and adjoining Counties, one year, $7.50. Balance of Texas, one year, $10.00.

MEMBER OF THE ASSOCIATED PRESS

The Associated Press is exclusively entitled to use for republication of all news dispatches credited to it and not otherwise credited in this newspaper; also local news published herein. All rights reserved for republication of special dispatches.

Any erroneous reflection upon the character, standing or reputation of any person, firm or corporation which may occur in the columns of THE SNYDER DAILY NEWS will be gladly corrected upon being brought to the attention of the management.

The publishers are not responsible for copy omissions, typographical errors or unintentional errors that may occur other than to correct in next issue after it is brought to their attention.

Caprock Material Company
Quality Ready Mix Concrete
Sand and Gravel
Ph. 3-4522 Snyder, Tex.

EXPERT RADIO REPAIR
—GUARANTEED—
All Makes — All Models
Radios, Combination
Record Players
15 Years Experience
CITY RADIO SERVICE
1806 24th St.
House Calls—Free Pickup and Delivery—Dial 3-5932

Ambulance Service
Call 3-3533
BOLGER Funeral Home

Finds Fewer Missionaries

NEW YORK (AP) — Foreign missionary forces of the Presbyterian Church in the U.S.A. have declined in the midst of a world-wide "battle for the souls of men."

This report has been put before the church's supreme governing body, the General Assembly, which closes its 164th annual meeting today.

It authorized a study of means to strengthen the foreign missions programs. Expanded mission work abroad is "the real answer to communism," said the Rev. Peter K. Emmons, of Scranton, Pa., a member of the church's Foreign Missions Board.

"We can't close up this work in a world like ours," he said.

His appeal followed a report yesterday by the foreign missions committee, which said inflation, foreign exchange losses and inadequate funds threaten to force the church "to retire gradually" from the foreign field.

Declaring it was alarmed by the "devastating forces of communism and materialism" seeking to engulf the Christian world, the committee said:

"We urge that our church increase in funds, manpower and effectiveness its battle against the mounting forces of evil which would wipe Christianity from the world."

The committee, headed by J. Douglas Brown, of Princeton, N.J., said the number of Presbyterian foreign missionaries had dropped from 1,806 in 1927 to 1,116 at the end of last year to 1,045 now.

Hermeleigh Senior Class Returns From Trip To Coast, Texas Cities

The Hermleigh High School senior class has returned from a trip to the Gulf Coast. Towns included in the tour were Shreveport, New Orleans, Houston, Galveston, San Antonio and Austin.

Members of the class making the trip were Wendell Hess, Gene Bowlin, Wanda Glass, Belma Glass, Dorothy Glass, Mary Jane Lauw, Mildred Evans, Patricia Richter, and Velma Glass. They were accompanied by O. B. Paty, superintendent of schools, and Mrs. Roxie Soules, Miss Bobbie Kerley and J. N. Williams, all faculty members. Mrs. Orval Hess and Mrs. Charlie Richter, room mothers, also made the trip with the class.

1st Day After Strike 'Normal'

Western Union workers, who reopened their office in Snyder yesterday morning after the ending of the strike against the firm, said business is just the same as usual here.

Miss Pauline Fikes, office manager, said the company has not had any more than the average number of messages.

She explained that she and Miss Doris Whitmire, another employe, did not open the office until yesterday morning because they had been sent to the office in Kansas City to work during the strike. The strike officailly ended at 12:01 o'clock Monday morning, but the two Snyder employes could not travel back to Snyder in time to open the office Monday.

Miss Fikes said that workers here are members of Local No. 16, AFL Commercial Telegraphers Union. The local covers New Mexico, Oklahoma, and a part of Texas.

The office manager, who said she is glad to be back here in the office, expressed belief that long strikes do not gain enough for workers to be profitable.

Mrs. Eldon Perry, 2411 Avenue T, left Monday to join her husband who is in the Marines and is stationed at Camp Pendleton, Oceanside, Cal. Mrs. Perry plans to stay in San Clemente.

Final Plans By Those Favoring Bond Passage

Final plans were made yesterday for the campaign for a county park in a meeting of a Chamber of Commerce advisory board, made up of Malven Stevenson, Ralph Geisenhoner, Clyde Willhers, R. A. Schooling and Leon Huff, Jr.

The meeting was called by Stevenson, who is chairman of the chamber recreation committee. The group discussed methods of urging persons to vote June 7 in the $350,000 county park bond election.

Several of the men agreed to give talks to different civic groups in the city and county.

The proposed park would include a swimming pool, livestock pavilion and arena, three tennis courts, three softball diamonds, five picnic pavilions, 20 barbecue pits, splash pool, and playground equipment.

Site of the proposed park has not yet been chosen. One person has offered 200 acres of land as a gift for that purpose, but the commissioners court has not yet accepted the offer.

HOSPITAL NOTES

Mrs. J. B. Coleman, 83, of 2801 Avenue W, suffered a broken arm early this morning in an auto accident and was carried to the Snyder Hospital by Bolger ambulance, where she was in good condition at noon.

Mrs. Mary Ann Favor, 86, of 1211 Twenty - first Street, was admited to the hospital as a medical patient yesterday. She was reported as in serious condition this morning.

Gene Hobson, 4-year-old son of Mr. and Mrs. D. R. Hobson of Snyder, was admitted to the hospital yesterday with a fractured arm, suffered when the boy fell.

Dismissed from the hospital were N. M. Browning, who had a fractured wrist; Robert Ebarb, surgical; and Arthur C. Davis, who suffered acid burns in his eyes two days ago and is being transferred to a specialist in Big Spring.

19 Graduate At Hermleigh Fete

HERMLEIGH — Nineteen junior high school students at Hermleigh received diplomas Thursday night in a candlelight ceremony.

Decorations used in the auditorium for the ceremony were based on the theme "Twinkle, Twinkle, Little Star." Yellow flowers made by art classes and silver - dusted stars suspended from the ceiling formed a background for the graduation.

The Rev. Don Hanson gave the invocation. Collene Mason gave the salutatory address, followed by a class history given by Twilla Jackson. The valedictatory address "Hitch Your Wagon to a Star," was given by Joan Halbert.

Diplomas were presented by O. N. Smith, grade school principal.

Other graduates were Bernice Bartels, David Beck, Melroy Bourland, Charles Brown, Ila Jean Browning, Roland Bruns, Dixie Lou Bryan, Christene David, Eddie Lou Elliott, Leonard Groves, Jimmy Kubena, Jackie Don Roemisch, Genetta Sutterfield, Powell Tarter, Billy Telleson and Betty Joyce Yates.

Joe May was class sponsor.

Ochoa Still Waiting On Appeal Of Extradition Order In Jail

MEXICO CITY, May 28 (AP)—George Ochoa, thinner and tanned, said today he is resigned to delays in his fight to avoid extradition to Texas for trial on homicide charges.

"There are men here," he said in the federal penitentiary, "who have been waiting 13 years for a decision on an appeal. If I can get a judgement in less than two years, I'll be lucky."

Ochoa, arrested in Tijuana nearly two years ago for a three-year-old shooting case in Laredo, Texas, said he hoped the supreme court will pass on his appeal next month. President Miguel Aleman ordered his extradition to Texas and Ochoa's lawyer then asked the supreme court for an injunction to keep the government from returning him. He is awaiting final action on whether the injunction shall be made permanent.

Ochoa, wearing a white shirt, open at the neck, and slacks, seemed interested to hear that feeling against him had died down in Laredo.

"Do you advise me to give up the extradition fight and go back?", he chuckled. Then he added:

"Those are good people in Laredo—all over the Southwest. In fact. I have a lot of friends there."

Ochoa said he had lost weight and gotten back into good physical shape by playing handball and running around the cell block in the exercise yard. That and sunbathing keep him tanned. His wife is here and he sees her from time to time in the penitentiary. His children are back in school in the U. S.

"The boy is six feet tall and weighs 200 pounds," he boasted. "He is 17 now."

Jose Farah, secretary to the warden of the penitentiary, said "Ochoa is more tranquil now."

"At first he was impatient and wanted to cut short all the legal proceedings," Farah said. "His attorney had to argue with him to get him to appeal his case. But now he is resigned to waiting and it has been good for him."

Two Vote Absentee Here

Only two persons had voted by absentee ballots by noon today in the June 7 park bond election.

Midnight June 3 is the deadline for absentee voting in the $350,000 bond issue.

A bamboo growth of 16 inches in 24 hours has been measured.

ITCH
Don't Suffer Another Minute
No matter how many remedies you have tried for itching eczema, psoriasis, infections, athlete's foot or whatever your skin trouble may be—anything from head to foot—WONDER SALVE and Wonder Medicated Soap can help you. Developed for the boys in the Army—now for you folks at home.
WONDER SALVE is white, greaseless, antiseptic. No ugly appearance. Safe for children. Get WONDER SALVE and WONDER ANTISEPTIC SOAP—results or money refunded. Truly wonderful preparations. Try them.
Sold in Snyder by Irwin's, Stinson, and Snyder Drug Stores; or your hometown druggist.

PICTURE FRAMING
See My Display At Forrest Builders Supply or
J. J. TATUM, CARPENTER SHOP
112 East 25th St. Phone 3-4168
Open Late and Weekends

Insurance - Loans - Oil
Real Estate
HUGH BOREN & SON
Insurance Agency
BASEMENT FULLER BLDG.
Snyder, Texas Phone 3-3651

MATTRESSES
RENOVATED SCIENTIFICALLY
Manufacturers and Converters

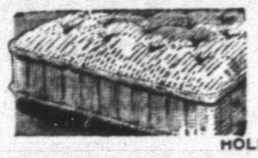

BOX SPRING
INNERSPRING
FELT
FOAMEX
HOLLYWOOD BEDS
LET US STERILIZE YOUR MATTRESS
Dunnam Bros. Mattress Factory
1306 AVENUE S PHONE 3-4142

Announcing
SEIBERLING'S
30th ANNIVERSARY
4 FOR 3 SALE!
Buy 3..Get 4
SEIBERLING SAFETY TIRES
The tire bargain of the year! Buy 3 Seiberling Safety Tires . . . and you get the 4th at no extra cost . . . also special prices if you need only one or two tires. Come in today — this offer is for a limited time only.

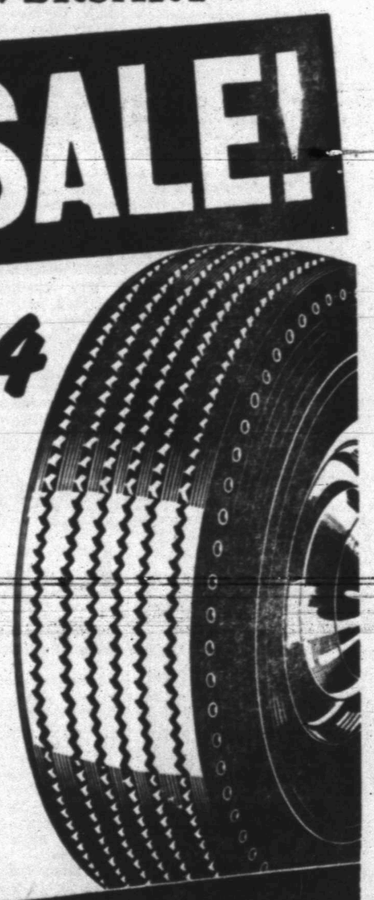

as advertised in POST and LIFE
SEIBERLING TIRES
SPECIAL TRADE-IN ALLOWANCE AND CONVENIENT TERMS
CENTRAL TIRE SERVICE
2310 Avenue S Formerly Bill Ragsdale Tire Co. Dial 3-3841
Stanley Noah, Manager

STARTING POINT for the HOLIDAY THRIFT PARADE
Whatever your plans for the holiday weekend—perfect picnics . . . backyard barbecues . . . or delightful dinners at home—you'll find ALL the fine foods for wonderful meals in our HOLIDAY THRIFT PARADE. Yes — there are values galore all over our store . . . low, low prices that fall right in line with savings to give you real good eating at real low cost. So, fill your entire food list at D&R — starting point for happy holiday eating.
MEMORIAL DAY — We Will Be Closed All Day Friday

AUNT JEMIMA FLOUR Paper Bag 10 Lbs. 79c
LIBBY'S PEACHES No. 2½ Can 27c
Libby's CRUSHED PINEAPPLE No. 2 Can 25c
3 LBS. CRUSTENE 63c

MEATS
NICE FAT HENS LB. 49c
ARMOUR STAR BACON LB. 49c
CHUCK ROAST LB. 59c
GROUND BEEF LB. 59c
Folgers Coffee 83c Lb.

WHITE ONIONS LB. 10c
YELLOW SQUASH LB. 10c
FRESH CUCUMBERS LB. 10c
SUN SPUN OLEO LB. 19c

Church's GRAPE JUICE Quart 33c
Millford Vacuum CORN 2 for 35c

PHONE 270 D&R Food Store EVERYDAY LOW PRICES SNYDER, TEXAS EAST SIDE SQUARE

DENTAL AUXILIARY ELECTS OFFICERS

Officers of the Seventeenth District Dental Society Auxiliary elected at the convention at the Country Club here Saturday include: Mrs. John Hamblen, first vice-president, left, Mrs. J. D. Atkins, of Comanche, seated, president; and Mrs. Robert H. Hargrove, secretary-treasurer. Mrs. Hamblen and Mrs. Hargrove are wives of Snyder dentists. (Lee Watson photograph.)

Ask Mildred

Send your questions to Mildred Sparks, county home demonstration agent, courthouse, or to the Snyder Daily News.

Recently I read an article in your column about humming in fluorescent light fixtures. I don't have that trouble, but I do have radio interference that I believe is caused by my fluorescent light. Could this be possible and what can be done about it? Mrs. K.

Yes, it is possible to have radio interference from fluorescent light fixtures. According to Farmers' Bulletin, "Electric Light For The Farmstead", the possibility of radio interference in many new fluorescent fixtures may be reduced by having condensers built into the starters. Before buying a plug-in fluorescent lamp ask to try it out in your home to find out whether it interferes with your radio. If you are already having trouble try locating the radio or lead-in wire and the fluorescent unit at least 10 feet apart. A radio interference filter installed on the fixture or on the radio will further reduce the difficulty.

* * *

I would like a recipe for cole slaw. I thought I could make it without any trouble, but found that mine didn't taste just exactly right. L. V.

There are several different recipes for slaw but here is one that I believe is what you want.

1 egg
⅓ cup sugar
⅓ cup vinegar
⅓ cup sweet milk
1 tablespoon flour
Salt and pepper to taste

Cook until thick. Shred cabbage and pour the dressing over it.

* * *

Could you give me your recipe for master mix? S. H.

This is for 13 cups:

9 cups sifted all - purpose flour or 10 cups sifted soft wheat or cake flour
1-3 cup double - acting baking powder
1 tablespoon salt
2 teaspoons cream of tartar
¼ cup sugar
2 cups shortening which does not require refrigeration

Stir baking powder, salt, cream of tartar and sugar into flour. Sift together three times into a large mixing bowl or onto a large square of plain paper. Cut in shortening until mix is consistence of cornmeal. Store in covered containers at room temperature. To measure the master mix, pile it lightly into cup and level off with a spatula.

Family Life Discussed At HD Meet

Mrs. Eloise Johnson, family life specialist with the Texas Extension Service, spoke yesterday to leaders from Scurry and Mitchell County Home Demonstration Clubs.

The specialist discussed food for personalities and how personalities grow. She also discussed family teamwork, using an imaginary family.

In her talk Mrs. Johnson said, "Don't be ashamed of the skeltons in your family closets, because every well - stocked closet has one.'

Those present for the meeting in Mrs. Mildred Spark's County Home Demonstration office were Mrs .Vestal Boothe, Mrs. D. M. Pogue, Mrs. M. L. Andress, Mrs. Jim Moss, Mrs. Guy Stoker, Mrs. Lowell Light, Miss Martha Stoker, Mrs. B. H. Moffett, Mrs. Vergil Holman, Mrs. A. B. Casstevens, Mrs. R. G. Wilson, Mrs. Hart, Mrs. Aubrey Russell, Mrs. Emabeth Towery, Mrs. Aubrey Russell, Miss S. C. Kinsey and 12 members of Mitchell County clubs.

Leaders will present the same program to the clubs during October when family life is under study.

Mrs. Banks Honored At Bridge Luncheon

Mrs. Prentis Bass and Mrs. Gid Carlisle honored Mrs. W. A. Banks at a bridge luncheon Monday in the Carlisle home.

Mrs. Banks is to move with her family in Midland soon. She was presented a farewell gift by the hostesses.

A variety of garden flowers was used to decorate the house. A salad plate was served guests before bridge.

High score honors went to Mrs. J. E. Bucy, with Mrs. Paul Jones winning second high. Mrs. Bud Griffin won traveling prize and Mrs. D. S. Bodie won bingo.

Other guests were Mrs. W. G. Thurmon, Mrs. V. V. McGrew, Mrs. Warren Richardson, Mrs. Wade Pipkin, Mrs. Sam Joyce, Mrs. Scott Casey, Mrs. E. H. Muhlebach, Mrs. A. C. Floyd, Mrs. W. J. Bryant, Mrs. Ray Keenan, and Mrs. Bob Bickerstaff.

Born to Mr. and Mrs. W. E. Rushing, 130 Milburn, was a son yesterday in the Snyder Hospital.

EVENTS OF WEEK

THURSDAY

Friendly Fellows 42 Club, 8 p. m., with Mr. and Mrs. W. J. Ely, 3109 Avenue U.

Hi-Lo Canasta Club, 1 p.m., with Mrs. M. M. Dyer, Sun Oil Camp. Mrs. Wilber Hayes, co-hostess.

Pioneer Bridge Club, 1:30 p.m., with Mrs. Ray Keenan, 3106 Avenue T.

Thursday Afternoon Bridge Club, 2:30 p.m., with Mrs. W. J. Ely, 3109 Avenue U.

Duce Bridge Club, 7:45 p.m., with Mrs. Bernard Longbotham, 2805 Avenue V.

FRIDAY

Women's Golf Association, 12:30 p.m., at the Country Club.

SATURDAY

Saturday Night Bridge Club, 7:30 p.m., with Mr. and Mrs. Harold Brown at the Country Club.

Little Baseball League mothers at Central Elementary School cafeteria, 10 a.m.

PERSONALS

Mr. and Mrs. E. R. King, route No. 3, are parents of a daughter, born yesterday at the Snyder Hospital.

A daughter was born this morning in the Snyder Hospital to Mr. and Mrs. Clarence Watkins, Lamesa Trailer Courts.

Miss Effie McLeod of Florence, Tex., left Tuesday after visiting friends. Miss McLeod was formerly a Snyder teacher.

Mr. and Mrs. J. S. Teague and daughters, 3724 Rose Circle, have as guests today Mr. Teague's parents, Mr. and Mrs. T. S. McClanahan of Slaton and Mrs. Hoover McDonald and son of Lubbock.

Mrs. Walter Cork of San Angelo visited during the week end in the home of Mr. and Mrs. Joe Strayhorn, 2111 Thirtieth Street.

Mr. and Mrs. N. A. Green and children, 910 Twenty - fifth Street, spent the week end visiting Mr. and Mrs. J. T. Gober and Mr. and Mrs. W. B. Green in Brownwood.

Mr. and Mrs. L. V. Bowers and daughters, Linda and Candace, of Midland were guests recently in the home of Mr. and Mrs. Bernard Longbotham, 2112 Thirtieth Street.

Mr. and Mrs. Jimmy Randals of Montaya, N.M., returned home Tuesday after visiting in the home of Mr. and Mrs. R. J. Randals, West of City.

TALK OF THE TOWN

By SUE HOLMES

Things were all aflurry down at the high school about a week ago. The bulky boxes arrived from the printer, and the annual staff broke open the long - awaited books. No doubt RAMONA HARLESS, the editor, had some trouble breathing until she got her first look at the tan cover with the brown printing, not the best cover in the paper company's catalog, but the best they could afford. Right inside was the color picture—maybe the first such frontispiece to appear in the "Tiger's Lair."

A year of struggle, of bruised emotions, of hard work, of pasting, cutting, typing, of initiation into a wonderful world of dummies and cuts and page proofs has gone into the production of the yearbook.

The book looked and felt good in the editor's hand. It falls open easily—almost automatically—to the page in the faculty section and the Typographical Error. A hideous, unforgivable, unretractable Typographical Error. A name misspelled. And not just any name—no, this had to be the name of the respected home economics teacher. Somehow a type gremlin had inserted an extra "r" in Miss Vera Perlman's surname.

The editor's cheeks burned with shame. How could she have missed it? Hadn't she read and reread the copy and the proofs? Hadn't she taken them home and pored over them until her family feared for her eyesight? And yet there it was, seeming to jump right out of the page.

But the faculty adviser is unruffled. She has seen typographical errors before. She points out that the name is spelled correctly every other time it appeared in the book.

Gradually, the editor regained some measure of cheer. The other members of the staff exclaimed over the book. Soon the other students would be picking them up.

Then there was a flurry in the halls as the annuals were brought back to school later for autographs. Suddenly even the most casual acquantance in the senior class became a close friend, to whom pledges of undying affection had to be written across the pages.

It's a big occasion in schools across the country—the appearance, after long months of travail, of the annual. And the students who happily clutch them don't know that one oversight has been made.

They should be printed in vanishing ink, in ink that would disappear in a few years. Then when the children of the class of '52 come across them in an old trunk, tucked behind some other books on the top shelf or lying on the attic floor, there will be nothing but blank pages instead of the irrefutable evidence that mother once had a poodle cut or that father was an incredibly skinny substitute on the basketball team.

But the class of '52 isn't looking that far ahead. And the editor, of course, wants the book she has produced to live forever. The very idea of disappearing ink would horrify her.

Except of course, for that page in the faculty section, which she would willingly, gladly, see fade away this minute.

* * *

Potential art students are invited to meet at 7:30 tonight in the junior high school building at Avenue O and Twenty - eighth Street to discuss the possibility of art classes. JIM McCULLOUGH from McMurry College's faculty will be here to tell about the proposed lessons.

Mr. and Mrs. C. V. McClatchy, 3702 Rose Circle, have as their guests in their home Mrs. Tom Jones of Junction, Mrs. Mickey Crowell and daughter, Melody Ann, and Mrs. W. H. McClatchy of El Dorado.

Mrs. E. C. Duff and son, James Paul, of Denison, returned home Monday after visiting in the home of her mother, Mrs. T. S. Worley, 906 Twenty - fifth Street.

Jack Longbotham, son of Mr. and Mrs. Bernard Longbotham, 21-12 Thirtieth Street, returned home today from Texas Tech in Lubbock. He plans to return to Tech in about a week where he will attend summer school.

Vacation Variety

Playsuit, matching panel-dress—teamed for quick changes from sun to street! One pattern is all that's needed to make the practical vacation ensemble; and you could use feed bags as fabric!

No. 2653 is cut in sizes 4, 6, 8, 10. Size 8, 3 yds. 35-in (or 3 100-lb. feed bags!), with 2⅛ yds. ric-rac.

Send 30c for PATTERN with Name, Address, Style Number and Size. Address PATTERN BUREAU Snyder Daily News, Box 42, Old Chelsea Station, New York 11, N. Y.

Patterns ready to fill orders immediately. For special handling of order via first class mail include an extra 5c per pattern.

The SPRING - SUMMER FASHION BOOK brings you dozens of pretty and wearable fashions for cottons, from cool, cool casuals to town styles; plus the most inspiring suggestions for your vacation wardrobe. In all, over 125 easy-to-make pattern designs for all ages and occasions. Order your copy now. Price just 25 cents.

Snyder Daily News, Box 229, Madison Square Station New York, 10 N.Y.

The Missouri River watershed covers one-sixth of the area of the United States.

PENNEY'S
ALWAYS FIRST QUALITY!
THURSDAY — SATURDAY
SAVE YOURSELF PLENTY!
WEEKEND VALUES
Closed Friday, May 30th to observe Memorial Day

REAL SAVINGS FOR LITTLE TOTS
DRESSES
Embossed Cotton
SEE THESE COLORFUL NEW PRINTS. SIZES 3 TO 6.
$1.77
YOU'LL WANT SEVERAL AT THIS LOW PRICE

LADIES ALL NYLON
PANTIES
79c
PAIR
Sizes S-M-L
Assorted Colors

Brighten Up That Room
RAYON
PANELS
Size 41x81
Bright new colors
98c

Dresses Dresses
OUR BIG MAY DRESS CARNIVAL is over Saturday night. Come in and stock up during this weekend clean-up—
SPECIAL RACK DRESSES—
$3.88

BUDGET SAVERS!
COLORFUL CHENILLE
BEDSPREADS
FULL DOUBLE BED SIZE. 84x105
ASSORTED HI-COLORS
$2.99

For The Little Misses
Size 7 to 14
EMBOSSED COTTON
DRESSES
$2.77

A Naturall
ASSORTED MATERIALS
Buy Now! Save!
Plisse Crepes
Cotton Sheers
1c Inch
Plain Printed Piques

WHILE 150 PAIR LAST!
Ladies Canvas Straps
Widths B - AA. Colors: Green Maize; Blue, Pink
PAIR— $1.77

BANK HOLIDAY
FRIDAY - MAY 30th
MEMORIAL DAY
being a legal holiday will be observed by your Snyder Banks
Please Be Governed Accordingly In The Transaction Of Your Banking Business
SNYDER NATIONAL BANK
WEST TEXAS STATE BANK

HIGHWAY SAFETY INTER-INDUSTRY COMMITTEE
ALWAYS BE CAREFUL DRIVING

White sidewalls optional at extra cost.

It gives this old familiar sign new meaning

WOULD you be interested in getting one gallon free with each tankful of gasoline you buy?

Then we can tell you this: It will certainly be worth your while to read this brief story of Buick's new Airpower carburetor.

Truth is—a skillful driver can just about *double* the bonus we mention, if he makes the most of what this year's ROADMASTER has to offer.

The reason you can get such a bonus traces to a pair of simple facts:

(1) It's a mixture of gasoline and air that gives you power.

(2) Buick engineers have come up with a four-barrel automatic carburetor that lets you use more gallons of air per gallon of fuel.

Most of the time, only two of these barrels are needed—and they feed such a thrifty mixture that you use less gasoline at 40 mph than you'd formerly use at 30.

But—when you want a quick burst of eager power—you can double the air supply as well as the gasoline feed—and come up with the highest horsepower that Buick's Fireball 8 Engine ever delivered.

Of course, any man who's buying a car as fine as a ROADMASTER wants a lot more than extra miles from a tankful of gas.

He wants the distinction of extra room, extra comfort, richer fabrics and all the other refinements that make a car truly fine.

He wants to ride with solid security, confident poise and lordly silence.

And, while he may not admit it, he yearns for a car that's full of fun.

All this, we promise you, and more will be yours when you take the responsive wheel of a ROADMASTER.

How about doing that—soon?

Equipment, accessories, trim and models are subject to change without notice.

Custom Built
ROADMASTER
by BUICK

WHEN BETTER AUTOMOBILES ARE BUILT BUICK WILL BUILD THEM

STIMSON MOTOR CO.
2013 AVENUE S
PHONE 3-3421

CHOW TIME

Watching patiently over a robbin's nest for days, Pittsburgh Post-Gazette photographer Charles C. Steubgen was rewarded with this picture of a mother feeding her young. The nest is in a wagon wheel in the yard of his home. Steubgen set his camera on a tripod near the nest and used a remote control cord and flood lights.

Starving Preacher Waits For Revival

CHERRYVILLE, Mo. (AP) — An Ozark preacher — claiming he hasn't eaten in 37 days—vowed today to fast until death unless his prayers are answered for a religious revival to save the world from sin and communism.

The Rev. J.J. Ivie, 55-year-old minister of the Assembly of God Church, is weakening physically but was reported by friends still able to walk.

The stocky minister has kept to his room since he began his fast, rejecting efforts by authorities of his church to persuade him to end it.

Ivie has given his wife strict instructions not to permit a physician in their home, even if he becomes unconscous. He has prepared a signed statement to protect his wife from possible legal action in the event of his death.

The Rev. J.P. Myers, pastor at neighboring Steelville, conferred with the church's national headquarters at Springfield, Mo., regarding the fast.

He said that a sustained fast which does bodily harm is not a tenet of the church. Myers added that he and another official of the church went to Ivie's home May 16 but he refused to see them.

Mrs. Ivie said a prolonged "sense of sinfullness (of the world) has driven him to his fasting and prayer."

The minister, pastor of a church at nearby Davisville and a one-time carpenter and repair man, has refused to see anyone but members of his family and persons who wish to join him in prayer in his room.

Mrs. Ivie was interviewed by Mrs. W.R. Wills, wife of the publisher of a weekly newspaper at Steelville. Mrs. Ivie played two recordings in which Ivie explained the reasons for his fast.

Ivie said in one of the recordings: "Communism, in a mad rush, is invading the nation and the government.

"Nothing but a speedy evangelization or divine intervention can save the world. For if we go on as we are now, it will take a thousand years to do it."

In the recordings, Ivie expressed hope his prayers would help produce a revival, starting with ministers and spreading to the people.

Kentucky Delegates To Back Alben Barkley At Demo Convention

LOUISVILLE, Ky. (AP)—Kentucky Democrats backed with their 26 nominating votes today their choice for the presidency, fellow-Kentuckian Alben W. Barkley.

The 74-year-old vice president hasn't said whether he would be a candidate.

His home-state Democrats yesterday made him a state-at-large delegate to the Democratic National Convention opening in Chicago July 1. And the delegation was pledged to him as a unit; hence, he'll be voting for himself.

Sen. Earle C. Clements of Kentucky, keynoting the state convention, recommended Barkley to the nation as the "best qualified Democratic candidate."

Clements' first mention of Barkleys name brought a long, standing ovation. Gov. Lawrence Wetherby, the convention's permanent chairman, also praised the vice president.

BBC Okays No Bras For French Showgirls On Television Programs

LONDON (AP)—The staid British Broadcasting Corp. agreed today to let French showgirls be televised without their bras—but only if the act originates in Paris where such things are customary.

Last year the French girls were imported to London for a TV show and shocked BBC officials sent out a hurried call for a batch of bosom covers.

A Paris show scheduled to be relayed to Britain in July brought the problem again. BBC said this time it didn't want to bust up the show. Semi-nude showgirls are okay in Paris and BBC wants to retain the true Parisian atmosphere.

Fireman Loves To Work, Accused Of Starting Two Fires In Hotel

OTTAWA, Ont. (AP) — Police last night arrested a city fireman they said really loved his work. They charged him with arson.

The man, Frank Eric Thompson, 27, a member of the Ottawa fire department for more than three years, was accused of starting blazes within 30 minutes in two small hotels three blocks apart.

A waiter spotted the first, in the Victoria Hotel and it was put out without serious damage. The second, in the LaSalle Hotel, caused a $90,000 loss.

Thompson, in civilian clothes rushed into the burning LaSalle to aid his fellow firemen and was one of several overcome by smoke. Police became suspicious of his actions before the fire and, after investigating, picked him up.

Charles Laughton Was Not Aboard Airplane

LONDON (AP)—A reception committee waiting to greet Charles Laughton last night learned that a 300-mile false start across the Atlantic in a plane with a shaky engine had changed the stage and screen star's mind.

The committee headed by author J. B. Priestley said it had been informed earlier that Laughton had left New York all right. But there was no Laughton aboard when the plane reached London.

He had been aboard, fellow passengers said, but the plane developed engine trouble 300 miles out of New York and turned back. When the flight was resumed four hours later, Laughton wasn't around.

Dr. John F. Blum
OPTOMETRIST
N.W. CORNER OF SQUARE
Most Prescrptions Filled th
Same Day Patient Comes
Office
Phone 3-3992 Snyder, Tex.

Barrow Furniture Co.
2112 25th Street Snyder, Texas
SEE US FOR NEW AND USED FURNITURE
We Will Trade For Your Old Furniture

YOUR Friendly FOOD STORE

CLOSED ALL DAY FRIDAY FOR MEMORIAL DAY
Prices Good For Wednesday Evening, Thursday & Saturday

U. S. CHOICE ROUND STEAK LB. 97c
AUNT JEMIMA FLOUR 5 LB. SACK 33c
CRISCO 3 LB. CAN 79c
SUN SPUN PEAS 303 CAN 11c
SCOTT Paper Towels 19c
BAKERS COCONUT CAN 17c
WHOLE KERNEL, KOUNTY KIST CORN CAN 17c
BROWN SUGAR BOX 12c
200 COUNT KLEENEX BOX 15c
CHARMIN — 4 ROLL TISSUE PKG. 37c
AJAX 2 FOR 25c
KIM DOG FOOD CAN 8c
DIAMOND NAPKINS BOX 12c
FRESH GROUND HAMBURGER LB. 49c
U.S. CHOICE — PIN BONE LOIN STEAK LB. 89c
U.S. CHOICE BEEF CHUCK ROAST LB. 65c
FRESH COUNTRY STYLE PORK BACKBONE LB. 45c
FRESH COUNTRY STYLE SPARE RIBS LB. 69c
FRESH PORK LOIN END PORK ROAST LB. 49c
FIRST CUT PORK CHOPS LB. 49c
ARMOUR'S BANNER BRAND BACON LB. 49c
GOOCH'S SKINLESS WIENERS LB. 39c
PINTO BEANS 2 LB. BAG 23c
SUN SPUN OLEO LB. 19c

PRODUCE
BANANAS LB. 13c
FRESH GREEN ONIONS BUNCH 7½c
FLORIDA ORANGES LB. 7c
GREEN BEANS LB. 19c
LEMONS LB. 17c
BEST-MAID SWEET MIDGET PICKLES SHORT QUART 55c
DEL MONTE CATSUP . . . 19c
NO. 2 DEL MONTE SPINACH . . 15c
ALMA — BEANS & POTATOES . . 13c
12 OZ. WAFFLE SYRUP . . . 19c
BORDEN'S NON-FAT STARLAC . . 39c
NO. 2 DEL MONTE CRUSHED PINEAPPLE . . 25c
TREND GIANT SIZE 39c

Everybody's

Magile Continues His Perfect Record By Beating Bums 3-0

By JOE REICHLER
Associated Press Sports Writer

If Brooklyn is in a lather today, blame is on New York's most distinguished barber, Salvatore Maglie.

His dreaded curve ball cutting the corner as sharp as a razor, Sal (The Barber) Maglie treated the Dodgers to one of his copyrighted clippings last night as he pitched the Giants to a 3-0 triumph.

The righthander strapped the Brooks with four meager hits but cut down six of them via strikeouts. Sal's earned run percentage is now 1.14.

It was a big victory for the Giants as well as for the 35-year-old Maglie. It was their sixth straight triumph and increased their National League lead over the Brooks to a game and a half.

It was the ninth straight win for Maglie, who has yet to taste defeat this season.

The Giants got only six hits off loser Ben Wade and John Rutherford but they included homers by Willie Mays and Don Mueller.

Maglie's was not the only outstanding pitching performance yesterday. Allie Reynolds of no-hit fame yielded only two safeties as he hurled the New York Yankees to a 7-2 victory over the Washington Senators. Both came in the fourth inning and accounted for the Nats' tallies.

Yogi Berra, Reynolds' batterymate in his two no-hitters of last year, gave a real helping hand with a pair of homers and a double. Irv Noren chipped in with a two-run homer.

Washington remained in a tie for second with Boston, still 2½ games off the American League pace, when both Cleveland and the Ted Sox were beaten. Vic Wertz three-run homer climaxed a six-run sixth inning outburst by Detroit to give the Tigers a 5-4 decision over the Indians. Bob Lemon absorbed his fourth defeat after pitching five innings of hitless ball. Hal Newhouser, in relief, picked up his first victory.

Gus Zernial's two-run homer in the fifth and Eddie Joost's two-run Philadelphia Athletics a 7-3 triumph double in the ninth gave rookie Harry Byrd his first win and the over the Red Sox.

Saul Rogovin pitched the Chicago White Sox to a six-hit 3-0 victory over the St. Louis Browns.

Enos Slaughter rapped four hits, including a home run, and Stan Musial also came through with a four-bagger to lead the St. Louis Cardinals to an 8-5 win over the Chicago Cubs. Gerry Staley coasted to his eighth mound success.

Eddie Pellagrini, inserted at first base because of a recurrence of a shoulder injury to Hank Edwards, banged a 14th-inning home run to give the Cincinnati Reds a 5-4 victory over Pittsburgh. Frank Smith pitched 7 2-3 innings of shutout relief to receive credit for the win.

The Boston Braves and Philadelphia Phils split a twi-night doubleheader, the Braves taking the first, 4-2, in 12 innings and the Phils coming back in the nightcap to score a 5-4 victory in 10 innings.

La Starza To Shoot Works

NEW YORK (AP) — Roland La Starza is gunning for "just one lucky break" to shoot into the charmed big money class in the heavyweight ranks.

"The title always seems a long ways away until you get that big break," said the 25-year-old New Yorker. "Look at Jersey Joe Walcott. Everybody said he was too old to be fighting. One punch and he's champ of the world."

First step on La Starza's campaign for the "one lucky break" is a return bout with Dan Bucceroni at Madison Square Garden Friday night. Bucceroni, lanky Philadelphia slugger, beat him Dec. 21—only the second loss in his 53-bout career.

"He really only lost one," said Jimmy (Fats) DeAngelo, his manager. "He lost to Bucceroni, yes, when he was weak after the virus. But he really beat that Rocky Marciano. We've been trying to get Marciano back ever since.

La Starza has adopted a philosophical attitude on the whole thing.

"I gave up trying to get Marciano a year ago," said La Starza in Stillman's Gym. "I want anybody, as long as the purse is nice."

Who did anybody include?

"Harry Matthews, Walcott, Ezzard Charles and all the rest of them," said Rollie. "I'm ready for them all."

If La Starza whips Bucceroni he has been promised a late June Garden date with Irish Bob Murphy, the darling of the TV cameras. Decisive wins over those two opponents could rocket La Starza into the higher income bracket.

Women's Softball Team To Play This Afternoon

The Fikes - Grimmett women's softball team will play their first game of the season at 5 o'clock this afternoon when they meet the Snyder Merchants.

The Merchants have won their first three games, defeating Coahoma twice and Midland once. Battery for the team is Eula Holdron, who has been credited with 19 strikeouts in the three games, and Doris Bunselmeyer.

The Fikes - Grimmett battery will be Edith Gladson and Maxine Overfelt.

The "colors" used by today's military organizations are direct descendants of the banners of knights and barons in the Middle Ages.

CANYON
DRIVE-IN THEATRE
Big Spring Hwy. Ph. 3-7212
Open—7:00 P. M.
Last Time Today
"STARLIFT"
Gordon McRae - Doris Day
Virginia Mayo
Plus: Short & Cartoon

Reminded Of Little's Victory Over Same Course In Scotland

By GAYLE TALBOT
Associated Press Sports Writer

NEW YORK (AP)—They are holding another British Amateur Golf Championship this week at Prestwick, the century-old links on the Scottish Coast, and memory turns back vividly across a span of 18 years to the day Lawson Little scored possibly the most remarkable victory in the history of golf over the same sun-scorched, treeless layout.

Nothing which occurs in the final this Saturday is likely to match in any respect that tumultuous day which saw the brawny youngster from the West Coast win the first of four straight British and American amateur titles with a record-breaking 14 and 13 triumph over Jim Wallace, a sad-faced Scottish carpenter.

Such a score as Little shot that day may never again be matched by an amateur under equal circumstances. It is doubtful there ever will be another golfing gallery as shamelessly partisan in its behavior as the one which swarmed the dunes that day and angered Little and turned him into a killer.

Little, now long a leading professional, has said since that he doesn't believe he will ever again shoot such a blazing stretch of golf as he turned on the hapless Wallace, the unknown artisan from nearby Troon who somehow had played himself into the final round with a series of upsets of other American Walker Cup stars.

Little shot the first nine holes in 33 strokes and was 6 up. He shot the second nine in 33 and was 12 up. He scorched the first five holes of the afternoon around 334 33, and one-sided slaughter was over. He had taken 82 strokes for 23 holes, with every putt knocked down. On the final green Little shook hands with his dazed adversary and said, "Jim, I'm sorry it had to be you."

When word got around Prestwick, a manufacturing town, that Wallace, the artisan, was battling a silver-spoon American in the final, school let out.

They came tearing in through the back gate by the thousands to cheer Wallace on. Most of them probably had not been on a golf course before, and they plainly didn't know some of the game's sissy rules. When Little putted they yelled, "Miss it!" and as his ball neared the hole they shouted, "Stay out!" It didn't take much of that to turn Little into a very rough customer and to doom the innocent Wallace to a frightful beating. Ordinarily, Scottish galleries are impeccable.

Movement of the banana plant from its reputed home in Southeast Asia has girdled the globe, having moved eastward to Hawaii and westward through Africa and the Canaries to the Western Hemisphere.

BASEBALL STANDINGS

By The Associated Press

BIG STATE LEAGUE

	Won	Lost	Pct.	Behind
Tyler	24	16	.600	—
Wichita Falls	23	16	.590	½
Austin	23	17	.575	1
Longview	21	17	.553	2
Texarkana	23	19	.548	2
Temple	17	21	.447	6
Paris	17	22	.436	6½
Waco	8	28	.222	14

GULF COAST LEAGUE

	Won	Lost	Pct.	Behind
Laredo	26	14	.650	—
Port Arthur	23	19	.548	4
Harlingen	23	20	.535	4½
Brownsville	21	22	.488	6½
Texas City	21	23	.477	7
Galveston	20	22	.476	7
Lake Charles	18	23	.439	8½
Corpus Christi	16	25	.390	10½

WEST TEXAS-NEW MEXICO LEAGUE

	Won	Lost	Pct.	Behind
Clovis	18	11	.621	—
Lamesa	17	13	.567	1½
Albuquerque	18	14	.563	1½
Pampa	17	16	.515	3
Abilene	16	16	.500	3½
Lubbock	16	16	.500	3½
Borger	12	18	.400	6½
Amarillo	11	21	.344	8½

TEXAS LEAGUE

	Won	Lost	Pct.	Behind
Beaumont	28	19	.596	—
Dallas	26	22	.542	2½
Houston	26	23	.531	3
Oklahoma City	23	23	.500	4½
Fort Worth	22	23	.489	5
Shreveport	23	25	.479	5½
San Antonio	21	26	.447	7
Tulsa	18	26	.409	8½

SOONER STATE LEAGUE

	Won	Lost	Pct.	Behind
Pauls Valley	24	12	.667	—
Ada	22	14	.611	2
Chickasha	21	15	.583	3
Shawnee	19	16	.543	4½
McAlester	19	19	.500	6
Sherman	16	20	.444	8
Lawton	14	20	.412	9
Ardmore	8	27	.229	15½

AMERICAN LEAGUE

	Won	Lost	Pct.	Behind
Cleveland	24	14	.632	—
Washington	20	15	.571	2½
Boston	20	15	.571	2½
New York	17	15	.531	4
Chicago	19	18	.514	4½
St. Louis	18	23	.439	7½
Philadelphia	13	18	.419	7½
Detroit	10	23	.303	11½

WEDNESDAY'S SCHEDULE
Cleveland at Detroit (n)
Chicago at St. Louis (n)
Only games scheduled.

NATIONAL LEAGUE

	Won	Lost	Pct.	Behind
New York	25	8	.758	—
Brooklyn	23	9	.719	1½
Chicago	20	16	.556	6½
Cincinnati	18	17	.514	8
St. Louis	17	20	.459	10
Philadelphia	15	18	.455	10
Boston	13	19	.406	11½
Pittsburgh	7	31	.184	20½

WEDNESDAY'S SCHEDULE
New York at Brooklyn
St. Louis at Chicago
Cincinnati at Pittsburgh (n)
Only games scheduled

IKE SUPPORTERS BOLT

Stamping and yelling, Eisenhower forces walk out of the Taft-dominated Texas State Republican Convention at Mineral Wells to hold their own meeting a block down the street. Both meetings will elect delegates to the National Party Convention in Chicago. The bolt came after a 762-222 vote against a proposal to override the credentials committee report kicking the Eisenhower majority out of the state convention.

Texas Olympic Hopefuls In Saturday Meet

SAN ANTONIO, May 28 (AP)—Darrow Hooper, Texas A&M weight star; high jumper Walt Davis of A&M; Charles Holding of East Texas State and Texas sprinters Dean Smith and Charles Thomas head the list of entries for the Texas AAU Track and Field Meet scheduled here Saturday night.

All are Olympic prospects. Hooper has thrown the discus 170 feet and the shot over 55 feet. Davis and Holding have high jumped better than 6 feet 9—Davis once reaching 6-10½. Smith and Thomas are top men of the nation in the 100 and 200 meter runs.

Another Olympic prospect is Jim Gerhardt, former Rice athlete, who has done better than 48 feet in the hop, step and jump. Gerhardt may have the best chance of any Texas trackster of getting into the Olympics. He has leaped farther than anybody else in the nation this season.

Still another Olympic hope is Javier Montes of Texas Western, who has the best time in the nation in the 1,500-meter run. He did 3:52.6 in the Texas Relays.

Contesting Smith and Thomas in the sprints will be Hayden Fields and Del Townsend of Howard Payne, Ray Renfro of North Texas State, Joe Childress of Odessa High School, Buddy Goode of Southern Methodist and Ronald Clinkscale of Texas Christian.

Paul Faulkner of Abilene Christian will compete in the javelin throw and pole vault. Pat Knight of Southern Methodist, Southwest Conference javelin champion, also is entered, as is Wes Ritchey of Texas Christian.

The 110-meter high hurdles will send Val Joe Walker of Southern Methodist against Willie Valls of Texas and Charlies White of Howard Payne. Walker has run the 120-yard high hurdles in 14.1.

Ralph Person of Texas is the favorite in the 200-meter low hurdles.

The 800 meters is due to provide some top competition among W. C. Burns of Howard Payne, Sam Volpe of Abilene Christian and Les Fambrough of Howard Payne.

A Texas team will be picked from this meet to go to the national AAU, a major step in qualifying for the Olympic Games.

French Horses Race Favorites

LONDON (AP) — Four French horses, one of them owned by an American, led the list of betting favorites today for the 173rd running of the English Derby at famed Epsom Downs.

The weather was dry, the track hard as concrete with a field of 34 colts scheduled to go postward in pursuit of a record purse of 20,587 pounds ($57,663). All will carry 126 pounds.

Silnet, a 3-year-old owned by Paul Dubosco, remained the top favorite at 15-2, heading the bookmakers' list just as he has all along. Marcel Boussac's Argur at 8-1, Eugene Constant's Thunderhead II at 9-1 and American Ralph Strassburger's Worden II at 110-8 were rated behind the French star.

Worden II, which has beaten Silnet, would be the first American-owned horse to win the classic since H. Duryea's French-bred Durbar II triumphed in 1914.

The other American entries, Robert Sterling Clark's Fiery Torch, were strictly long shots, Ararat at 23-1 and Fiery Torch at 100-1.

New Coach To Come To Hermleigh School

Charlie White, formerly an outstanding athlete at Howard Payne College, Brownwood, has been employed by the Hermleigh schools as coach.

White replaces J. N. White, coach there for the last three years, who resigned to go to Cisco High School as an assistant coach.

Superintendent O. B. Paty, who announced White's employment, said the school still has vacancies for an agriculture teacher and girls' coach.

Dodgers Hint Foul Play In Baseball Game

BROOKLYN (AP) — The Brooklyn Dodgers, perplexed and bewildered by their inability to cope with the pitching of New York's Sal Maglie were seeking the answer to still another mystery today.

"Was Maglie aided and abetted by cut-up baseballs in his spectacular 3-0 shutout win over the Brooks last night?"

That was what several unidentified Dodgers insinuated today after an eagle-eyed and somewhat suspicious Dodger discovered that five of the used baseballs in the Dodger bat-bag had ominous cuts on them."

"I've never seen such cuts on a ball before," said one Dodger who did not want his name used. "I'm not saying Maglie made those cuts but he certainly took advantage of them."

Manager Charlie Dressen of the Dodgers minimized the latest development, stating that the cuts could have come from a number of things.

Maglie professed ignorance of any cut-ups.

"I didn't see any cut-up baseballs," he said. "But if I had, I certainly would have taken advantage of it."

At one stage of the game, Jackie Robinson requested Plate Umpire Dusty Boggess to examine the ball Maglie was throwing. Boggess inspected the baseball, then threw it out of play.

Meeting Of Little League Directors Set

Directors of the Little Baseball League will hear the trials and tribulations that always come with baseball games at 8 o'clock tonight when they meet in the office of F. W. Beavers, who is vice-president of the organization.

Speedy Moffett, president of the league, called the meeting for all officers, directors, and managers.

Yanks To Put Each Other Out Of Golf Match

PRESTWICK, Scotland (AP)—The top American contenders for the British amateur golf championship start eliminating each other today now that they have worked their way through a large par of the British entries.

Stocky Frank Strafaci of Garden City, N.Y., meets happy-go-lucky Hobart Manley of Savannah, Ga., in a fourth-round match.

In a second all-American tussle, Ted Bassett of Westchester, N.Y., matches strokes with J.F. McNeilly, a member of the U.S. armed services in Germany.

Going into today's matches there were 20 Americans still in the field. When the shooting is over tonight, there can be a maximum of only 14 U.S. players left due to possible national clashes.

The entire field will be slashed to 32, meaning that this is the day when they begin separating the men from the boys.

Frank Stranahan, the Toledo belter, opposed a Scot, H.M. Gow, in the third round, but the local boy isn't expected to throw the scare into Frankie he received yesterday.

Joe Gent, 53-year-old Yorkshire businessman, had Stranahan two down with two holes to play, but the American won the 17th and 18th and went on to win the match on the 21st hole.

MEMORIAL DAY

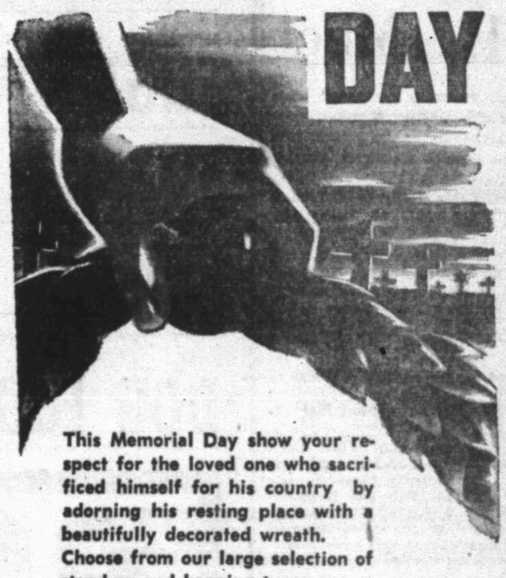

This Memorial Day show your respect for the loved one who sacrificed himself for his country by adorning his resting place with a beautifully decorated wreath.
Choose from our large selection of stand-up and hanging types.

BELL'S FLOWER SHOP
804 25th Dial 3-4651

get set for your MEMORIAL DAY Outing!

Get them at Snyder Drug before leaving for your Memorial Day outing. If you are planning a picnic, swimming etc. be sure to have the necessities to make it more enjoyable. And, pictures will record the pleasures that were yours.

$1 Bathing Caps 83c
$10.95 Wading Pools $8.98
79c TARTAN SUN TAN LOTION 63c
$3.29 THERMOS BOTTLE $2.69
PICNIC NEEDS . . . 10c up
46c 120-620 FILMS . . . 3 for $1.09

SNYDER DRUG
WEST SIDE OF SQUARE

I got Conoco's NEW 1-2-3 "50,000 Miles No Wear" Service!

CONOCO's great new "50,000 Miles—No Wear" Service will help your engine perform better, last longer, use *less* gasoline and oil! And here's proof:

This is exactly the *same* service that kept test cars *new* in Conoco's spectacular "50,000 Miles—No Wear" road test!

In that famous 50,000-mile test, with 1,000-mile drains and proper filter service, test car engines showed no wear of any consequence! In fact, an average of less than one one-thousandth inch on cylinders and crankshafts. Gasoline mileage for the *last* 5,000 miles was actually 99.77% as good as for the *first* 5,000.

Now you can get this same 1-2-3 "50,000 Miles—No Wear" Service, at your Conoco Mileage Merchant's, today!

Here's the Famous "50,000 Miles—No Wear" Service!

1 Your Conoco Mileage Merchant Will Drain Out Grit and Sludge, preferably while engine is hot! "Hot-oil" drains every 1,000 miles flush out grit, dirt, acid and contamination—leave your engine sparkling clean!

2 He'll Recondition Air and Oil Filters! He'll clean filter elements, replace dirty cartridges, record mileage. Every time hood is lifted, he'll check mileage to be sure filters have been serviced at proper intervals.

3 He'll refill with great Conoco Super Motor Oil! Conoco Super is fortified with additives that curb dangerous accumulation of dirt and contamination—protect metal surfaces from corrosive combustion acids—fight rust—OIL-PLATE against wear.

©1952—CONTINENTAL OIL COMPANY

RITZ
TODAY & THURSDAY

DAVID NIVEN
VERA-ELLEN
CESAR ROMERO
IN
HAPPY GO LOVELY
Color by TECHNICOLOR

—Added Attraction—
"SMUGGLERS BEWARE"
"HAWAIIAN SPORTS"

PALACE
TODAY & THURSDAY

—Also—
LATEST NEWS
COLOR CARTOON

TEXAS
TODAY & THURSDAY
Double Feature Attraction
Feature No. 1:
"Back To Bataan"
With John Wayne
Feature No. 2:
"Come Fill the Cup"
With James Cagney
James Gleason
Raymond Massey
Added Attraction
"CAR OF TOMORROW"

The Drive-In Movies
STARLITE
LAST TIMES TONIGHT
"Starlift"
—With—
Doris Day
Gordon MacRae
Ruth Roman
—Plus—
Color Cartoon
"RACOON DOC"
For Better Enjoyment Give Our Snack Bar A Visit.

TRAIL
ENDS TODAY
Giant Double Program
Billing No. 1:
"Behave Yourself"
—With—
Farley Granger
Shelley Winters
Billing No. 2:
"Woman In The Dark"
Penny Edwards
Ross Elliott
—Plus—
Selected Short
"CORN PLASTERED"
And A Grand Assortment of Refreshments at the Snack Bar.

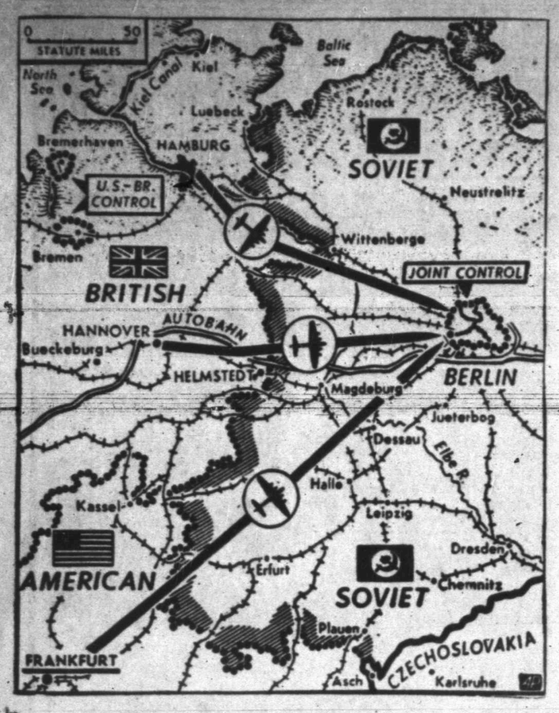

RUSSIANS TIGHTEN UP

Shaded lines trace the border between East and West Germany where the chief of the Red Secret Police of East Germany was directed to strengthen his forces. The Communist order said the action was taken to guard against spies, saboteurs and agents. Allied military motor patrols also were kept from the Autobahn that runs through the East sector from Berlin to the West. Solid lines indicate the routes used during the airlift which supplied Berlin during the 1948-49 blockade of Berlin by the Russians.

Taft Comments On Texas GOP Meet

WASHINGTON, (AP) — Sen. Robert Taft said today he expects the Republican National Convention to make a fair decision on the seating of disputed Southern delegations, including Texas' rival 38 - vote groups.

Sen. Henry Cabot Lodge of Massachusetts, campaign manager for Gen. Dwight Eisenhower, charged "political trickery" when the Taft-dominated Texas convention yesterday refused to seat many Eisenhower delegates.

After the convention named an uninstructed presidential - nominating convention delegation—lined up 35 for Taft and three for Eisenhower—the general's forces bolted. They picked their own delegation, 33 for Eisenhower and five for Taft.

Taft told a reporter he regards the Texas fight—between Henry Zweifel, Texas national committeeman who backs Taft, and Jack Porter, Texas campaign manager for Eisenhower—as more of a party organizational battle than a fight between Taft and Eisenhower supporters.

The Ohioan added that he views a proposed contest in Georgia as a dispute involving personalities rather than differences over Republican nominee - candidates. A possible contest in Louisiana, however, apparently draws the line between himself and Eisenhower, Taft said.

Just back from a campaign in South Dakota, Taft predicted a 14-vote slate of delegates running for him there will defeat an opposing Eisenhower ticket in that state's June 3 primary.

He said he believes victory in South Dakota, plus delegate gains he expects in New Mexico, Indiana and the District of Columbia, will increase his lead over Eisenhower by about 60 votes in the next 10 days.

The Associated Press tabulation now shows: Taft 399, Eisenhower 381.

Eisenhower, meanwhile, is likely to face a crossfire of Democratic and Republican criticism when he lays aside his uniform next week.

Already some Democratic candidates are beginning to follow the lead of Sen. Robert S. Kerr of Oklahoma in leveling blasts at Eisenhower.

Taft yesterday demanded equal radio and television time to answer quickly whatever the general says in his June 4 speech at Abilene Kan.

Sen. Estes Kefauver of Tennessee, a candidate for the Democratic presidential nomination, made a similar demand, but left the date open.

Taft wrote the broadcasting companies that he understands it will cost them $100,000 to lay special lines to Abilene.

He said the preparations involved "unprecedented coverage of a political speech," adding that no other candidate, including himself, had had such attention before.

There was no immediate comment from the networks, although one radio source observed unofficially that Taft and Kefauver have had abundant time on the air while Eisenhower has made no appearances.

Ingrid Back Again At Maternity Hospital

ROME (AP) — Expectant mother Ingrid Bergman was back today in Salvatore Mundi Hospital, which sent her home after a false alarm last week. This time doctors said she will give birth to twins in a day or so.

The film star said the nurses are much more jittery about the impending event than she is.

"Every time I push the buzzer they rush in thinking I am about to give birth," Miss Bergman said. "Usually all I want is a glass of water."

Complete Line Of
Floor Coverings
• Carpets
• Linoleum
• Tiles
PITTMAN
Floor Covering Co.
Sweetwater, Texas
Dial 3308 — 411 Oak. St.

For Insurance Service
Call 3-5611
—Fire —Auto —Marine —Casualty
The Deffebach Agency
2606 Ave. R Box 925

For Expert Typewriter Repair
Call 3-7202
Typewriters Cleaned, Adjusted, Conditioned
Repair Calls Made To Your Place of Business.
BENNETT — FEATHER
Times Printing Company
WE DELIVER

SAVE
SUNBEAM
THRIFT COUPONS
SUNBEAM THRIFT COUPON
$ 00.35
$ 00.35
$ 00.30
$ 01.00
Thank You—Call Again
FOR VALUABLE PREMIUMS

COFFEE FOLGERS 1 Lb. Can . . . **77c**

OLEO WILSON'S GOLDEN BRAND Lb. **15c**

PORK & BEANS DIAMOND TALL CAN..... **9c**
CRUSTENE 3 LB. CARTON..... **59c**
FLOUR PUREASNOW 10 LB. SACK..... **89c**
CHOCOLATE COVERED **CHERRIES** 1 LB. BOX..... **39c**
MISSION **SUGAR PEAS** TALL CAN..... **15c**
SPAM HORMEL 12 OZ. CAN..... **47c**
GOLD TIP **SPINACH** No. 2 CAN..... **13c**
KIM **DOG FOOD** TALL CAN..... **8c**

LIBBY'S **TOMATO JUICE** TALL CAN..... **10c**
KOUNTY KIST **CORN** 12 OZ. CAN..... **19c**
DIAMOND **TOMATOES** NO. 2 CAN..... **16c**
KIMBELL'S **BLACKEYE PEAS** TALL CAN..... **13c**
PEPSODENT **TOOTH PASTE** 75c SIZE..... **49c**
CHURCH'S **GRAPE JUICE** 24 OZ. BOTTLE..... **36c**
WORTH **SYRUP** PINT BOTTLE..... **19c**
BEST YETT **TEA** ¼ LB. PKG. WITH BEAUTIFUL GLASS..... **35c**

ROAST PORK SHOULDER Lb. **39c**

VELVEETA CHEESE 2 LB. BOX..... **89c**
HAMS HORMEL'S TENDERIZED ½ OR WHOLE, LB..... **69c**
BISCUITS BORDEN'S CAN..... **10c**

SAUSAGE COUNTRY PORK 1 LB. ROLL..... **29c**
WIENERS SKINLESS LB..... **39c**
LUNCH MEATS ASSORTED LB..... **55c**

BANANAS GOLDEN RIPE LB..... **10c**
GREEN ONIONS NICE BUNCH..... **5c**
CARROTS NICE BUNCH..... **5c**

CANTALOUPE GOOD AND SWEET LB..... **15c**
GREEN BEANS LB..... **19c**
SQUASH BANANA, LB..... **12c**

WE RESERVE THE RIGHT TO LIMIT QUANTITIES

Sunbeam Cash FOOD

We will be closed all day Friday, May 30th for Memorial Day. However, our specials will be good for Thursday and Saturday and we will remain open until 9 P.M. on Thursday night for your shopping convenience.

Sunbeam Cash FOOD

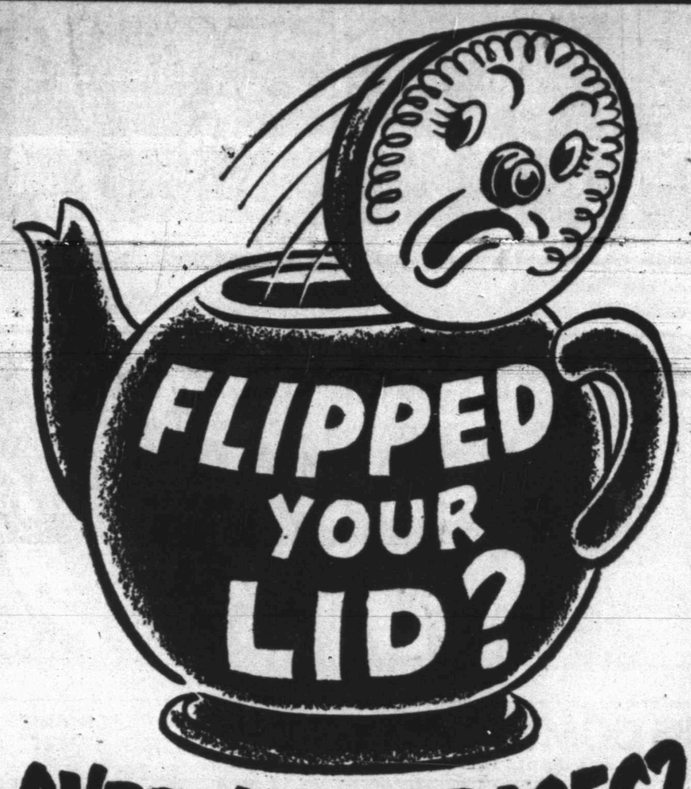

OVER HIGH PRICES?

Then Calm Down... Shop PIGGLY WIGGLY

GRAPEFRUIT JUICE KIMBELL'S 46 OZ. CAN..... **19c**

TOMATO JUICE LIBBY'S 300 CAN **3 FOR 29c**

PORK LIVER LB..... **39c**

WIENERS BULK, LB..... **35c**

PERCH BONELESS LB..... **39c**

BACON CRESCENT LB..... **39c**

DOG FOOD
Tall Can
KIM
2 FOR 15c

KIMBELL'S **Preserves** PEACH 2 Lb. Jar **49c**

BEST MAID **Syrup** WAFFLE QUART..... **29c**

FRUIT **Cocktail** DEL MONTE 303 CAN..... **25c**

CATSUP
15 Oz. Bottle
Del Monte
19c

TUNA
Flat Can
Hi-Note
23c

CHEESE SWIFTS BROOKFIELD 2 LB. CARTON **89c**

EGGS STAMPED INFERTILE DOZEN..... **33c**

CELERY Large Stalk **12c**

Spry 3 LB. CAN **78c**

Baby Food HEINZ JUNIOR **3 FOR 29c**

We Will Be Closed Friday, May 30.
These Prices Good, Thursday, May 29,
Saturday, May 31, & Monday, June 2.
WE GIVE **S & H** GREEN STAMPS

Lettuce LARGE FIRM HEAD **10c**

TOMATOES FRESH LB..... **15c**

Similarity In Provisions For Troops In Two Peace Treaties

By JAMES MARLOW

WASHINGTON (AP) — While the language in the peace treaties with Japan and Germany is not identical, at least in one part the effect is the same. That's in the agreement for keeping troops in both places.

It's done a little more smoothly in the Japanese treaty, which says all occupation forces must be withdrawn but then quickly adds that Japan can agree, if it wishes, to let troops stay.

Japan promptly agreed to let American troops stay although not as occupation forces.

In the treaty with Western Germany provision for letting Allied troops stay was written right into the document, but pleasantly.

The U.S., British and French troops who have been occupying their respective zones of Germany since war's end no longer will be called occupation forces. They'll be known as defense troops.

This country in the case of Japan, and this country and its allies in the case of Germany, would hardly have signed the treaties at all if they couldn't keep troops in both places.

Both are outposts against communism. If the Allies left Germany tomorrow it would be an invitation to the Communists to take over in defenseless West Germany.

And if the U.S. thought of marching out of Japan, at least until the Japanese built some defenses of their own, that would be another invitation.

But the Allies gave Japan, on paper at least, more freedom than Germany gets. The German treaty doesn't say anything about letting Germany rearm although she'll be allowed to raise 12 divisions for the European army.

The treaty with Japan says that country can rearm. But the circumstances are different. Japan stays alone in the Far Pacific as an ally of the West. It has to rearm if it is to be an ally instead of a liability.

But Germany in the heart of Europe, surrounded by new friends and old enemies, is under suspicion. It is an outpost against Russia, but with reservations.

Still, the treaty with Germany may turn out to be the most progressive and far-reaching step in the history of Europe. For plans afoot now envision Germany as part of a united Europe.

Hearses To Be Making Trips Across Country

NEW HAVEN, Conn. (AP)—Seems there's a new fad less publicized than "panty pilfering" developing among New England's college boys.

It's buying second-hand hearses for making long, overland trips.

The Yale Outing Club has one and seven members of the club are scheduled to head for Denver on Thursday.

The Yales report there are three similar hearses at Harvard and a fleet of six at the Massachusetts Institute of Technology.

Crossword Puzzle

ACROSS
1. Whirled
5. No longer in force
9. The girl
12. To be undecided
13. Other
14. Be profitable
15. Part of a curve
16. Speak by wire
18. Hail
20. Steps of a ladder
21. Unit of light
22. Sparkle
24. Young devils
25. Southern European
26. Constellation
29. Honey
30. Frozen dessert
31. At present
32. Age
33. Impolite
34. Festival
35. Exact likeness
37. Ancient region of Asia Minor
38. Gone up
40. Cry out
41. Oneness
44. Occupy a chair
46. Transgression
47. Weary
48. Medicinal herb
49. Head covering
50. Passage out
51. Unit of force

DOWN
1. Mineral spring
2. Receptacle for perfumes
3. Not satisfied
4. North western state: abbr.
5. Wild animal
6. Addition to a building
7. Peer Gynt's mother
8. Cause to do without
9. Voluntarily
10. Suspend
11. Organs of sight
16. Base of the decimal system
17. Vandal
19. Affirmative
21. Acid fruit
22. Valley
23. Fine fabric
25. Hit hard
27. Revolution
28. Impresses with wonder
30. Fine stone
34. Away
36. Chess pieces
37. Pronoun
38. Hurry
39. A genus of whales
40. Let it stand
42. Mingle
43. Biblical character
45. Golf mound
48. Public announcement

Solution of Yesterday's Puzzle

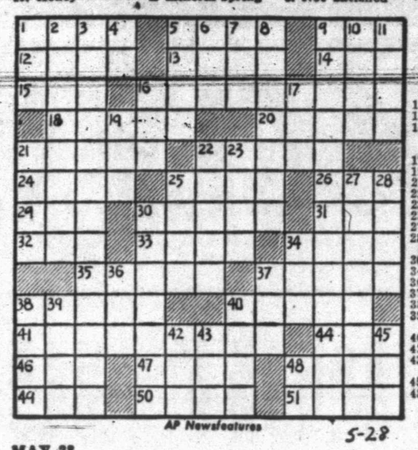

AP Newsfeatures

5-28

MAY 28

KERRY DRAKE

REX MORGAN

TIMES PRINTING COMPANY
QUALITY PRINTING
1907 25TH STREET

THE SAINT

1801 AVE. S
CITY PLUMBING COMPANY
Specializing In Repair Service Calls—All Work Guaranteed
PHONE 3-6364

LITTLE LULU

HOPALONG CASSIDY

LOCKHART (SANITONE) CLEANERS
FREE PICKUP AND DELIVERY
603 East Hiway
Phone 3-3321

HOMER HOOPEE

MARY WORTH

FERDINAND

To Buy, Sell, Rent Or Offer A Business Service!
Place An Ad In The Snyder Daily News Classifieds

SCORCHY SMITH

OAKY DOAKS

TIMES PRINTING COMPANY
OFFICE SUPPLIES—FURNITURE
UNDERWOOD SALES AND SERVICE

DICKIE DARE

THE ADVENTURES OF PATSY

Political Announcement

The News is authorized to announce the following candidates for office, election to be subject to action of the Democratic Primary.

For State Senator, 24th District:
HARLEY SADLER
For State Representative:
N. C. OUTLAW
For District Judge:
ROBERT R. PATTERSON
JAMES ROSSER
STERLING WILLIAMS
For County Judge:
EDGAR TAYLOR
F. C. HAIRSTON
C. E. McGAW
For County Clerk:
PAT JOHNSTON
AUSTON BRATTON
For County Treasurer:
MRS. MOLLIE PINKERTON
MRS. DELL SMITH
For Disrtict Clerk:
MRS. EUNICE WEATHERSBEE
For District Attorney:
ROBERT S. (Bob) DAVIE
KEITH L. MERRICK
RENAL B. ROSSON
For County Attorney:
GEORGE KILLAM
WAYLAND G. HOLT
For County Tax Assessor:
JIM IKARD
For Commissioner, Precinct No. 1
WALTER H. GRANT
M. L. (Mal) ANDRESS
HUBERT ROBISON
For Commissioner, Precinct No. 2:
CULLEN H. TOOMBS
F. J.(Jones) CHAPMAN
For Commissioner, Precinct No. 3:
L. L. (Pat) Moore
J. H. KIMMEL
HENRY LAYNE
HASKELL BEARD
C. S. "CHOCK" MULKEY
For Commissioner, Precinct No. 4:
DOYLE PARMER
ILAR V.LEWIS
C. N. von ROEDER
Justice of Peace, Precinct No. 1:
W. C. DAVIDSON
WALTER HOLMES
Constable, Precinct No. 1
R. L. TERRY
TOM J. DeGHAZO
A. J. GREENWAY
O. O. (Red) DEVER
County Sheriff:
LLOYD H. MERRITT
EARL H. STRAWN
HOMER WHISNAND
J. A. (Jack) FULGHUM
RAY J. KEENAN
G. H. (George) LLOYD

ANNOUNCEMENTS A

PERSONAL A5

Alcoholics Anonymous for problem drinkers who want to help themselves. Queries strictly confidential. Phone 3-2294 24 hours a day.

AUTOMOBILES B

AUTOS FOR SALE B-1

1950 Silver Streak Pontiac. 2 - door, low milage. New white side wall tires. One owner. Toy Gideon, Police Station.

A-1 Does Your A-1 Ford Need A 'Tonic'?

WE PRESCRIBE . . . NEW GENUINE FORD PARTS TO REPLACE WORN PARTS IN YOUR AUTOMOBILE!

When your Ford automobile ceases to have that pep, that zip and go, maybe it is due to some intricate part that is worn and has ceased to function properly.
Bring your Ford home to your Ford Dealer; our parts department has the Genuine Ford Parts to replace these worn parts and put that Ford car back in first class condition.

OUR PARTS DEPARTMENT HAS A COMPLETE STOCK FOR EVERY MODEL FORD CAR!

Wade Pipkin Motors
"THE" Ford DEALER OF WEST TEXAS
W. M. (Junior) STEPHENS, Parts Mgr.
Ford Phone 3-6351 Ford

Regulation 'W' Removed!

WE CAN MAKE YOU A GOOD DEAL!

1952 Chevrolet Bellaire, 2 tone, R&H w-w tires $2495.00
1951 Buick Four Dood Roadmaster Riveria ... $2495.00
1951 Oldsmobile 88, 2 door, R&H, Hydra $2395.00
1951 Ford Victoria, R&H, Fordomatic $1995.00
1951 Ford Tudor R&H, OD $1895.00
1951 Ford Custom Coupe, R&H, 6,000 actual miles $1895.00
1951 Chevrolet 2 door, R&H w-w tires $1850.00
1951 Plymouth 4 door $1650.00
1950 Pontiac, R&H, Hydra, two-tone Catalina, spot light, back up lights $2095.00
1950 Buick 4 door, Riviera, R&H, Dynaflow .. $1895.00
1950 Oldsmobile 4-dr. R&H WW tires Hydro .. $1795.00
1950 Ford Fordor, R&H, OD $1550.00
1950 Mercury 2dr., R&H, OD $1595.00
1950 Chevrolet 2-dr. R&H Powerglide $1595.00
1950 Chevrolet 2 door, R&H $1495.00
1950 Nash, 2 door, heater $1195.00
1950 Crosley Station Wagon, R&H ..... $ 495.00
1949 Chev. 2 door, R&H, 1 owner $1295.00
1949 Ford Tudor, R&H $1195.00
1949 Pontiac, Hydra, R&H $1195.00

NEW & USED CARS
CAPERTON BROS.
WE FINANCE OUR OWN CARS
610 East Highway
Car Lot 3-7262 Business Office 3-4322

THE SNYDER DAILY NEWS CLASSIFIED RATES

One day	.04 per word
Two days	.07 per word
Three days	.09 per word
Four days	.11 per word
Each day following	.01 increase

15 word minimum rate

Space ads	.84 per inch per insertion

EARNED RATES

Three days	.75 per inch per insertion
Five days and above	.70 per inch per insertion

WORD AD DEADLINES

Weekdays	5 p. m.
For Sundays	12 Saturday

RULES

The publishers reserve the right to correctly classify all advertising, to edit any copy deemed objectionable for any reason and reserve the right to accept advertising only on a cash-in-advance basis. Some ads are charged to phone owners, purely as an accommodation and payment is due immediately upon publication. Some types of ads are not charged under any circumstances but must be strictly cash-in-advance.

TRUCKS FOR SALE B-2

One K-8 International Winch Truck with Hobbs float. Fully equipped for sale or trade for trailer house. 502 25th. Street.

TRAILERS B-3

Trailerhouse for sale, my equity for $100.00 1947 Alma; See at George Rental Service Lubbock Highway.

BUSINESS OPP. C

Large lot on highway. Water well, septic tank. Terms or trade. Write 913 East 13th, Odessa, Texas.

MAJOR COMPANY SUPER SERVICE FILLING STATION for sale. Doing excellent business. Other business interests necessitate selling immediately. Will sell at invoice price. All replies confidential. Apply Box E-1, Snyder News.

SHORTY'S TRAILER PARK
Rent, lease or would sell 2 acres. Modern facilities. 4 miles east on Highway 84.
M. D. BUSSELL
304 South Weatherford
Phone 2-1380 Midland, Texas

BUSINESS SERVICE D

ELEC. SERVICE D-4

FOR SERVICE
after the sale buy your Air Conditioner from an electrical store.
B&W ELECTRIC CO.
Dial 3-6518 312 28th Street

HAULING-DELIVERY D-10

Furniture moving, local and long distance. McAllister Transfer & Storage. Dial 3-6791.

PAINTING-PAPER D-11

First class paper hanging. . 50c per roll. Dial 3-5471.

PLUMBERS D-13

Sanitary Septic Tank Cesspool Cleaning
Fully Insured For Your Protection
Dial 3-5561 Snyder, Texas

ECONOMY SEPTIC TANK
Cesspool Pumping Service
Box 1391 Phone 3-6222

MISCELLANEOUS D-26

Lawn Mowers sharpened and repaired. 1922 25th. St. Jack Darby Blacksmith Shop.

Lawn mowers sharpened. Also Barkley electric pump with 92 feet pipe for sale. 1213 - 13th. Phone 3-5764.

EMPLOYMENT E

HELP WANTED, Male E-1

Experienced iceman with commercial driver's license to drive delivery truck. Apply Southland Ice Company by RS & P Depot.

Wanted: 2 men with cars. Exceptional opportunity for men willing to work. Dial 3-4381.

A JOB WITH A FUTURE FOR THE RIGHT YOUNG MAN
Must be High School Graduate. Age 22 to 28. Good starting wage and increases depending on initiative and ability.
Apply in Person
Snyder Daily News

HELP WANTED, FEMALE E2

Lady dispatcher wanted. Needs to know Snyder. Over 30 perferred. Apply in person. Yellow Cab.

Experienced waitress wanted. Apply Ranch House Cafe.

Wanted fountain girl and waitress. Gordon's Drive-In

Needed: Women to work, short hours. Income open. Car necessary. Reply Box H-1, Snyder News.

Woman for tourist court work. 48 hour week. $25.00. Address Box H-2, Snyder News.

WANTED
Lady wanted for general office work. Bookkeeping helpful. Steady employment.
DIAL 3-6843

SALESMAN, AGENTS E4

Opportunity for full or part time business in Snyder supplying consumers with Rawleigh Products. No capital needed. Also other localities available. Write Rawleigh's Dept. TXC-771-216, Memphis, Tenn.

"INSURANCE"
We have an opening for representatives in this territory. High commissions - Liberal drawing account, attractive policies, competitive rates, $10,000.00 nonmedical, direct mail advertising. If interested contact
FIRST AMERICAN LIFE INSURANCE CO.
Art. Warner, Reg. Mgr.
309 White Bldg. — Tel. 4-9462

EMPLOYMENT E

HELP WANTED, Misc. E-3

Snyder Employment Agency
FEMALE
Alteration Lady
Stenographer
White Maid
Beauty Operators
Waitresses
Fountain Help
Bookkeeper
Secretary
MALE
Welder
Radiator Repair Man
Fountain Help
Mechanic
Salesman
Bookkeeper
Floor Sander
Painter
"The job you want is your business — How to find it is our business."
2511½ Avenue S Dial 3-3963

Man or Woman, 3 pm to 9 pm to earn $35 and up weekly. Dial 3-3298.

POSITION WANTED, M E-5

Maintainer operator desires permanent job .Reply Box 1079, Rotan, Texas.

WOMAN'S COLUMN H

CHILD CARE H-3

Will care for your children day or night. Mrs. Bama Davis. 801 29th Street. Phone 3-5605.

Care for your children, day and night. Mrs. J. C. Beavers. 501 - 25th Street. Phone 3-3935.

Will keep babies or children in my home. Day or night. Dial 3-3345. 507 20th.

LAUNDRY SERVICE H5

Will do ironing in my home. 2705 Avenue H.

Bring your wet wash or rough dry to the Deluxe Washateria. Or do the wash yourself. We have an new Maytags. 1502 26th.

Ironing wanted at 2609½ Avenue Z. One day service. Bring hangers.

SEWING H6

4 Slightly Used PORTABLE SEWING MACHINES
If you want a real buy in a good machine see these specials.
Also, a new sewing machine for less than regular price with BUTTON HOLER FREE.
East Hwy. to Pal-O-Mar Cortel turn right 1½ blocks.
Miller's Sewing Machine Exchange
Phone 3-4771 2806 Avenue R

EXTRA SPECIAL for a limited time we will take in anything of value as trade on new or used portables, consoles, or desk model sewing machines. Singer, Bellair, Universal, Necchi. 2506 Avenue F. Dial 3-4381.

NEW SEWING MACHINES
Sales Rent Machines Repairs
Kirby Vacuum Cleaners
Authorized NECCHI Dealer
"World's Finest Sewing Machine"
Hale's Sewing Machine Exchange
Dial 3-4381 2506 Avenue F

RENT MACHINES!
Sell new and used machines, small down payment, repair and parts.
East Highway to Pal-O-Mar Cortel turn right 1½ blocks.
Millers Sewing Machine Exchange
Ph 3-4771 2806 Ave D

MERCHANDISE K

BUILDING MATERIAL K-1

PAY CASH And Save!

2x4 and 2x6 8'-20'	7.00
1x8 and 1x12 Sheathing (dry pine)	7.50
Corrugated Iron	10.95
Cedar Shingles (red label)	8.45
Oak Flooring No. 2 royal	10.50
4x8 3-8 Inch Sheetrock	4.00
4x8 ½ Inch Sheetrock	4.50
2-8 x 6-8 Glass Doors	9.95
2-0 x 6-8 Panel Doors	6.95
2x4's, 6 Feet Each	15c

Veazey Cash Lumber Co.
1 Mile West On Lamesa Highway
Phone 3-6612

HOUSEHOLD GOODS K4

For Stanley Home products dial 3-4466 2910 Avenue S. Billye Holt, Stanley Dealer.

HALF PRICE FOR CASH
Good used regrigerators. Ready to go. $25 up. Stoves, couches, beds, radios, air-conditioners, refrigerator service. Anything you need.
GOREE USED FURNITURE
501 East Highway
Dial 3-7291

RADIO CENTER
PICK-UP, REPAIR AND RETURN
In Rear—Snyder Truck and Tractor
EAST HIGHWAY PHONE 3-6133

MERCHANDISE K

HOUSEHOLD GOODS K4

See Town & County 2403 25th Street on Lamesa Highway, for Used Furniture & Appliances. We always have a good stock of trade - ins and repossessed furniture. Three ways to buy; Cash, Contract, or Charge.

For all your household needs see your Stanley Dealer. Mrs. A. D. Taylor, Frontier, Motel, Colorado City Highway. Dial 3-6891.

Quick Sale: Complete 3 room furnishings:
1950 International electric refrigerator
1950 Modern Maid stove,
New roll-away bed and mattress;
New gas heater;
Number of other household furnishings.
First house east of Union Church.

Electrolux Vacuum Cleaners
Free demonstration in your home
No charge or obligation
Dial 3-5369
MR. & MRS. J. E. SANDERS
Representatives
1912 Coleman, Apt. 1

MISCELLANEOUS K11

Bargain at all times in air-conditioners. We also buy and sell used furniture. Giles Swap Shop. 2013 Avenue S. Dial 3-6552.

MISCELANEOUS K11

For Sale: Several good used vacuum cleaners $12.50 and up. Also 2 late model used Singer sewing machines. Cheap. Terms. 2506 Avenue F. Dial 3-4381.

Singer Sewing Machine Repair - Motors-Lights - New Parts. Singer Sewing Machine Co., 159 Walnut Street, Colorado City, Tex.

LOOK! LOOK! LOOK!
If its pipe of all kinds you want call
BOB EDWARDS
3-3556

For Sale cheap. Leaving. White rabbits and hutches, one electric three deck brooder boys and girls bicycle. See at 1006 29th Street.

RENTALS L

BEDROOMS L1

Need A Room?
Our new rates are inviting.
Our place is close in, clean and quiet.
We rent to men only.
H&B Rooms
2305 26th Street

IF—
Clean and Quiet is Your Aim—
Rest at the Best
A Room to Yourself
$7.50 Per Week
The Best Hotel
2109 Ave. S
3 Blocks North of Square

FURNISHED APARTMENTS L3

THE RIG MOTEL
Modern rooms and apartments
5 Miles West of Square
ROY CHURCH
Union
Lamesa Highway
Phone 3-9189

NESBITS MOTEL
Furnished cottage apartments
Summer Comfort Refrigerated Air Conditioning
Tile bath, Frigidaire, garage $3.00 per day.
Weekly and monthly rates.
Lamesa Highway Dial 3-9268

See The
WAYMAR APARTMENTS
Four rooms and bath
Furnished or unfurnished
Laundry facilities
Garage and storage space
Paved street
Phones available
20th & Coleman
Dial 3-6942

Newly furnished 1, 2, and 3 room apartments. Investigate The Rainbow Courts reasonable rates. East of Y on Sweetwater Highway or dial 3-4712.

One room efficiency apartment with bath. Electric refrigerator. Dial 3-4384.

SMITH MOTEL kitchenette and bedrooms. Daily and weekly rates. East Highway. Dial 3-9183.

Modern 3 rooms and private bath. Couple and one small child. 3 miles out Lubbock Highway. Dial 3-3777.

2 rooms, bath; kitchenette; tile floors; innerspring beds. Bills paid. First street south of Denson & Brown Gulf Station on East Highway. 306 28th Street.

Furnished apartment. Diamond M. Building. Air conditioned, electric kitchen, very nice, adults, no pets. Call 3-4641.

Two room apartment close in; Couple; Air-conditioner. Jack Green at Court House.

CANARY COTTAGES
All Bills Paid
Kitchenetts — Unit Heating
Reasonable Rates
1111 26th Street Phone 3-9254
Clean and Quiet

Three rooms and private bath. Frigidaire and stove furnished. Also furnished apartment. 3007 Avenue S.

New efficency apartment, new furniture, air conditioned, bills paid. 1208 24th Street. Apply Motel 180, Phone 3-4629.

Two bedroom furnished apartment, private bath; Call 3-3601. Mrs. Josephson.

Two room furnished apartment with bath. 3200 Avenue H. Dial 3-4156.

Three room furnished duplex apartment. Private bath. 2401 Avenue N.

Two room furnished apartment, bills paid. $9.00 per week. 601 20th.

Furnished three rooms. Tile bath. Electric refrigeration. Air-cooled. $100 monthly. Bills paid. Dial 3-4384.

FURNISHED HOUSES L5

Furnished house. Built - in kitchen, private bath. Electric refrigeration. Different. 3 miles out Post Highway, Willinghams.

RENTALS L

FURNISHED HOUSES L5

HOUSES
Furnished and Unfurnished
BILLS PAID
W S. Hart
1810 Avenue O
Phone 3-6576

Furnished cottages. $10 per week. Refrigerator. Apartment size range. Hollywood beds. McAdams Cottages. Old Post Highway.

For rent; 2 room furnished house, with bath. See Gilstrap at Gilstrap's Garage, East Highway 180.

For Rent: 2 room furnished house, private bath; Apply 2111 Avenue S. 2 blocks north of square. Dial 3-4718. C. E. Helms.

Three rooms and bath, partly furnished with 2 acre of land 4½ miles of Roby Highway. Call Davis at 3-3516.

Three room house with bath. 2 room apartment, private bath. Utilities paid. 400 East 25th.

Neat and clean 4 rooms, bath tub. Fenced back yard. Couple or small child. 3 miles out Lubbock Highway. Dial 3-3777.

Two room furnished house with bath. Utilities paid. 414 30th. Inquire at 2109 Avenue S.

UNFURNISHED HOUSES L6

Three rooms and private bath. Duplex Nice location. Dial 3-3685. 101 26th.

Two room house and three room house. Inquire at Jones Grocery on Clairemont Road.

MISC. FOR RENT L7

Business building for rent. Close in. Corner location. See Roe at Roe Home and Auto Supply. 2207 Avenue S.

For Rent - Suite of offices, well located, second floor, on Square. Call 3-5611.

Large office space, remodeled and redecorated over Stinson Drug and Dyer Jewelry. 2801 Avenue V.

For Lease: 48 x 50 building. Excellent business location any type. Contact Ennis Floyd.

For Rent or Lease: New office building 12x24 with 100 foot frontage. East Highway. For detailed information see Jack & Jack Realty. 506 East Highway.

50 x 60 feet facing 16th Street. 80 feet east of Avenue S and 150 feet west of Avenue R. For rent or will build to suit tenant. J. F. McCullough. Box 116 Mesquite, Texas. Phone 42 or 67.

WANTED TO RENT L8

Used baby bed, Call 3-5837.

REAL ESTATE M

REAL ESTATE
3—50x150 ft. choice lots on 32nd Street, East Snyder, all utilities. $800.00 each.

Newly decorated 2 Bedroom home, Highland Park Addition, immediate possession, well landscaped.

Lubbock Highway — Industrial Warehouse with nice office and new 2 bedroom home at rear of property, reasonably priced.

Two bedroom home, A-1 condition, living room, hall and 1 bedroom carpeted. Can be refinanced. Highland Park.

Geo. J. & Lydia Webb
Lobby Manhattan Hotel
Phone 3-5171 Res. 3 6508

BUSINESS PROPERTY M1

Sale: 20x30 building. Plate glass front. Excellent business building to be moved. Plumbing fixtures. Dial 3-4712 or see at Allis Chalmers on East Highway.

For Rent— 40 x 60 Business building. 2304 Avenue L. Phone day 3-3661, nights, 3-6666.

HOUSES FOR SALE M2

SALE BY OWNER
Highland Park 2 bedroom home. Central heat; garbage disposal. Carved Wilton carpeting. 3798 Avenue V.

Sale: 4 room house, modern. Water well and pressure system. 2½ miles out Lamesa highway. ½ mile south. H. W. Northcutt, Box 738.

For Sale — Furnished four room house, bath, furnace, carpeted, Owner, 1005 33rd Street.

MODERN HOME
Two bedrooms, living room, kitchen and bath. Plumbed for automatic washing machine. Hardwood floors and plenty of closet space. To be moved. Price $3600. For further information see
Jack & Jack Realty
506 East Highway

New 2 bedroom home in highland park spacious and modern in every respect can be financed either F H A or G I. For Further information see Jack & Jack Realty. 506 East Highway.

Modern Four room cabin, on Lake Brownwood, ½ mile from Highway, on all weather road. Water, lights & gas. Cost $6,000.00 to build in 1950. First $4,000.00 gets it.
J. F. Williamson
P. O. Box 168
Brownwood, Texas

FOR SALE
New 2 bedroom home in Highland Park, 1000 square feet. Tile kitchen and bath. Central heating. Choice location.
3 bedroom home. Morningside Addition. Will finance on a GI loan to a GI with annual income of $5,000 or more. Immediate possession.
Equities in GI homes. Small monthly payments. Down payments ranging from $1500 to $1750.
SCOTT & SCOTT REALTY
612 East Highway
Dial 3-6212 Dial 3-3262

ATTRACTIVE HOME
Owner beng transferred; will sell 2 bedroom home with central heat. Venetian blinds, near schools. Landscaped, attached garage. Ideal location Plumbed for washing machine. Low down payment. 415 East 30th. Dial 3-6264.

LOTS FOR SALE M-4

Must Sell: Corner lot 80x180 in Andrews Heights; good location. Dial 3-5227 or Contact Roy Campbell at Snyder Steam Laundry.

Everyone Hurried Out And Left Bank Open

DALLAS (AP) — Police shook the door of the Love Field State Bank before dawn yesterday and found it open.

Suspecting burglars, Officers J. W. Gallaher and C. H. Hockett drew pistols and entered.

The vault door also was open. Piles of currency and sacks of coins lay on the vault floor.

But no burglar.

The officers called a bank vice president.

"I guess somebody was just in a hurry to get home and left the bank open," he said.

REAL ESTATE M

FARMS & RANCHES M6

FOR A GOOD STOCK FARM CHECK THIS ONE
358 Acres, 110 in cultivation, sowed in oats, good grass. Entire place is fenced sheep proof. Good well, windmill and 60 barrel cypress storage tank. Good spring and large water tank in pasture. All minerals intact. Several other good things about this place. Come out and let us tell the whole story.
Jack & Jack Realty
506 E. Highway Snyder, Texas

I have 500 acres of fine black riverbottom land near Eastland. 250 acres in cultivation; balance in fine grass land with 170 acres in alfalfa. One mile from highway and four from town. This is a wonderful buy. $100.00 per acre. C. E. Sims, Deleon, Texas, Travelers Hotel.

Sale by owner: 196 acre farm close to town. 3½ miles northeast. New house, possession if sold soon; or would sell tractor and rent place to good farmer. J. C. Massingill. Dial 3-5831.

FARM BUYS
1200 acres ranch, 400 acres in cultivation, 360 acres of minerals, 560 acres leased at 10c per acre goes with this price $40.00 per acre.
SCURRY COUNTY FARMS
One 320 acre farm 12 miles of Snyder with 120 acres of minerals. Priced $125.00 per acre.
One 190 acre farm with 40 acres of minerals, 5 miles of Snyder.
We have other listings on farms and ranches in Brown and Hamilton Counties.
Jack & Jack Realty
506 E. Highway

REAL ESTATE WANTED M8

For quick sale, list your property with us. We have buyers for homes and farms. Rollins Realty. East Highway. Dial 3-6972.

LOANS—OIL ROYALTIES M9

Flash: Want shallow production or oil lease in proven territory. Also have royalty buyer. Bob Manuel. Colorado City.

FOR SALE-LEASE M-10

For lease: small downtown hotel. Newly decorated. 2403 Avenue S. Dial 3-3181 or 3-3187.

FOR SALE-TRADE M-11

Three bedrooms, asbestos siding, newly redecorated. Excellent location. Will consider trade for commercial or oil property. Reasonable down payment to responsible purchaser. Dial 3-6311.

Three bedroom home in Ingram. Hardwood floors. 6 lots with shrubery. Sale or trade for property in Snyder. Box 121, Ingram. Mrs. I. T. Tvison. Dial 3-3661, Snyder.

ALPHABET BUSINESS SERVICE
Who Sells What & Where Is He?

APPLIANCES

To home owners; air condition your homes; pay on easy terms. B&W Electric Company. Dial 3-6518. 312 28th Street.

Your radio will be picked up, thoroughly repaired, and returned to you by Radio Center. Phone 3-6133

BUILDERS HARDWARE & MATERIAL

—From foundation to paint Forrest Builders Supply Co. sells everything you need. Phone 3-3201.
Secretary

BATTERIES

—For best power performance for auto and farm, look to Reliable Batteries, Bill Ragsdale Tire Co. Phone 3-3841.

BUTANE

—Call Scurry Butane Co. 3-3121 for prompt gas delivery. Sales & Services. Domestic & commercial. Appliances.

CONCRETE PRODUCTS

—West Texas Concrete Products Inc. offer quality transit mixed concrete service. Phone 3-7137

FLOWERS

Fresh Flowers for all occasions. We telegraph flowers anywhere. Bells Flower Shop. Dial 3-4651.

FURNITURE

Frigidaire refrigerators, washers, ironers. Also large selection of quality furniture at King & Brown.

INSURANCE

—Hugh Boren & Son are dependable and experienced. Insurance. Real Estate-Loans-Oil. Phone 3-3651.

—The Deffebach Agency can service any type of insurance for you. Come in for advice. Phone 3-5611.

—(Tony) Holcomb Insurance Agency Phone 3-3791, anticipate your insurance needs. Friendly service.

REAL ESTATE

If it is a home you need with low down payment: FHA 15 per cent down; GI 5 per cent down Jack and Jack Realty, 506 East Highway, Snyder, Texas.

Huff Describes Industrial Aim Of New Group

"Snyder is a natural for small industries," Leon Huff, manager of the Chamber of Commerce, said in an address to the Lions Club yesterday.

Huff said that two small industrial firms have requested aid in locating here, and that negotiations with the firms are to continue and that there is a possibility they might locate here.

An outline of what is considered small industry; what small industries require in choosing a location, and the things Snyder can offer was given by Huff.

He said any industry which employes less than 100 persons and has a total annual sales of less than $400,000 was considered small industry.

"An industrial foundation is being organized here to help give small industry the aid necessary to locate here," he said.

The chamber's industrial committee is attempting to interest investors to put up a ttoal of $50,000 to begin the foundation, he added.

A similar industrial foundation in Tyler organized two years ago has enticed an average of three new small industrial firms per year to locate in that East Texas town. One at Longview has a similiar history, he said.

Huff did not name the firms which are considering locating in Snyder if sufficient local aid can be given them, but he said they are definitely interested in coming here.

Other activities of the Lions Club included a report on the Lion District 2-T-2 convention last weekend in El Paso. Bill Smith reviewed the convention and presented two trophies to B. C. Drinkard that were sent from the district convention for Drinkard's outstanding Lion's Club work for the past year.

John Eckstadt, circulation manager of the Snyder Daily News, a new Lion's Club member, was introduced.

Snyder Flier Attends College

Capt. Albert L. Morton of Snyder is combining his Air Force career with college studies in Omaha, Neb., and plans to complete requirements for a degree this year.

Captain Morton is the son of Mr. and Mrs. A. R. Morton, 807 Twenty - eighth Street. His wife and their two daughters, Linda and Joan, live in Tucson, Ariz., where Morton expects to be stationed permanently.

Morton entered the Air Force during World War II, and flew 25 combat missions over Germany as pilot of a B-17. He was later stationed in Japan for 30 months with an air rescue squadron. Morton was returned to the U.S. in January, 1949, and stationed at Tuscon. From Tucson he made several overseas flights, spending several months in England. He has been stationed in Omaha since last February.

A highlight of Morton's service in England was a visit to Sandringham Castle where he met the royal family of England. He later commented on their friendly manner.

Start Summer School Monday

The regular term of school ended yesterday, and the six weeks term of summer school will begin Monday with at least 20 students expected to enroll.

Classes will be held from 7 o'clock until noon each morning Mondays through Fridays, according to T. D. Wiman, Jr., high school principal. The teacher for all classes will be Mrs. Virgil Joines.

Only high school subjects will be offered, and only students who have done work in at least the eighth grade may attend, Wiman said. Tuition is $10 for each half credit, and a maximum of one credit may be given any student. Wiman said the subjects offered would depend on demand revealed when the enrollment is made.

The classes will be held in the cafeteria of the primary school at Twenty - eighth Street and Avenue K.

Chicken That Laid 10 Eggs Dies After Effort

CUDWORTH, England (AP)—World titlist Jennifer—the hen that laid 10 eggs in less than an hour—was dead today from overwork.

The pink-eyed prolific chicken hadn't produced for farmer Charlie Rogers for days. But he brought her into his home in front of the fire on Monday and Jennifer let loose—a jackpot of 10.

"Jenny spent Monday night in her cardboard box and I tried to make her eat," Rogers' daughter explained. "But the laying effort had been too much for her."

"I've asked a taxidermist to set Jenny up in a glass case with those 10 eggs," Rogers said.

Austrian Returns Home

NEW YORK (AP)—Austrian Chancellor Dr. Leopold Figl has started for home after a visit of about two weeks in this country.

President Truman has given his assurance that "he will do all in his power to help Austria regain her full freedom and independence," Figl said as he boarded a plane yesterday.

TAFT FOR US!

The Republican Convention in Mineral Wells looked like this before the Eisenhower backers — few in number — walked out to form a rump session with other I Like Ikers. The convention opened after an all-night credentials committee dominated by Taft supporters refused to recognize contested Eisenhower delegations. Ike backers threw the matter to the whole convention which turned them down and the bolt resulted. Press tables can be seen in the foreground.

Higher Price Ceilings Due To Be Announced Tonight By OPS

WASHINGTON (AP)—The government is expected to announce tonight ceiling price boosts of about a penny each for a wide range of food items.

That's how much the Office of Price Stabilization estimated the increases would bring to the grocer—although it said the nation's food bill would go up about 100 million dollars a year under the new ceilings.

These figures were challenged by four food distribution groups which said the adjustments would have little effect on prices. They said that if the grocers got all ceiling boosts they are seeking it would cost the consumer only about 3 cents a week per person.

"OPS is using scare tactics in an effort to perpetuate controls," said a statement by the National Association of Retail Grocers, the Co-operative Food Distributors of America, the National Association of Food Chains and the Super Market Institute.

"The public should understand that competition is the factor today which is keeping food prices down," the spokesman said. "OPS has little or nothing to do with it. More than 50 per cent of all the foods sold today in grocery stores are below ceilings. Most of the food items selling below ceilings are those items most frequently purchased by consumers in the low and middle income groups."

The statement said controls are doing more harm than good in the few cases where supplies are temporarily short.

However, OPS officials made clear to reporters that the higher ceilings would not necessarily mean that prices of all the items affected would go up. They will vary with stores and public demand, they said.

The OPS order will authorize higher margins for all retail food stores—both chains and independents.

OPS officials said the action is necessary because earnings of the grocers have declined.

Affected by the higher margins and ceilings will be some of the items in this wide range of foods:

Dry cereals, canned vegetables and soups, pickles, vinegar, olives, most canned meats and processed fish such as smoked fish and herring, oleomargarine, cookies and crackers, frozen foods, james and jellies, canned fruits and others. Tuna and salmon are not included.

OPS officials said for the most part the increases would run about a penny per item. On some larger cans or items and on more expensive quality foods the higher margins can mean ceiling rises of 2 cents or slightly more. Although overall margins will be higher, they said in some cases it may not mean an increase on an individual item.

The officials said the increases are being allowed on those items on which grocers figure they can get higher prices. They said margins have not been changed on items that are selling well below ceiling—only on those items near or at ceilings. Those are the items for which they figure the public will pay more, an official said.

OPS officials said the increases generally will come on those items which are in scarcer supply. They pointed to vegetables as being in this class. The order is due to hike ceilings on most or all canned vegetables.

OPS said the present increases for retailers represent an interim action. The agency now is making a detailed survey of earnings for the food industry. When this is completed about mid-June, a study will be made to see whether margins then allowed are sufficient to comply with the law.

A provision in the law requires OPS to allow distributors the same margins over costs of materials that they had the month before the outbreak of the Korean War. If the margins are insufficient, further upward adjustments will be allowed around July 1.

One official said there is likelihood of further price increases then, rather than a downward adjustment of any ceilings. If true this would mean a third round of increases on some foods.

New Location In Kelley Snyder Cisco Field

Cities Production Corp. No. 11 Jolly is a new location in the Kelley - Snyder - Cisco field.

Location is 467 feet from north and 567 feet from east lines of section 393-97-H&TC, about 10 miles north of Snyder.

Cities Production has filed an amended drilling application on the No. 10 Jolly. It is 467 feet from north and 1,530 feet from west lines of section 393-97-H&TC.

Sailor Jumped Ship, Is Tried

LONG BEACH, Calif. (AP)—Coast Guardsman Buren C. Wimp, 20, says the reason he jumped from a cutter off Point Concepcion and tried to swim ashore was that his pregnant wife needed care.

Wimp, boatswain's mate third class, charged with desertion, told a court martial board yesterday that he learned the day before his ship sailed for an arctic weather station that his wife Mary Lou, 18, might lose her expected child.

He asked for leave, he said, but was told the Red Cross would care for Mrs. Wimp.

It didn't occur to him to jump ship until the craft was at sea. He got a life jacket, an exposure suit and a flashlight and went over the side.

Hours later he was picked up by a freighter.

Mrs. Wimp testified that she lost her expected baby in March.

RIDGWAY GREETED

Gen. Dwight D. Eisenhower, retiring as NATO boss, welcomes his successor Gen. Matthew B. Ridgway (hatless), after Ridgway's arrival by plane at Orly Field, Paris. At right is French Defense Minister Rene Pleven. Ridgway succeeds Eisenhower in three days as commander of SHAPE.

Price Daniel Rally Slated

WACO, May 28 (AP)—Lloyd Gregory, Houston advertising man and South Texas campaign manager for Atty. Gen. Price Daniel, will be master of ceremonies at a statewide Daniel rally here tomorrow night.

The attorney general formally will open his campaign for United States Senator.

Frank Wilson, local manager of the Daniel campaign, said Dr. W. R. White president of Baylor University would make a welcoming address.

Daniel is opposed by Rep. Lindley Beckworth of Gladewater, Route 2, young Congressional veteran and former state representative, and Attorney E. W. Napier Wichita Falls.

Daniel speaks Thursday night, 8:30 to 9 p.m., over a statewide radio hookup.

Incumbent U. S. Senator Tom Connally announced several weeks ago that he had no desire to make the strenuous campaign for reelection.

Potts Found Innocent Of Night Club Murder

FORT WORTH, May 28 (AP)—A jury that deliberated about two hours found Tommy Potts, 38, innocent of murder last night in a night club shooting.

Potts had been charged in the death of Clyde Neal Jr., 38, on a parking lot at the Skyliner Club July 23, 1950.

The trial had been postponed seven times.

The defense contended that the shooting was accidental and occurred while Potts was defending himself in a fight.

File Application To Drill Scurry Well

Amerada Petroleum Corp. has filed application to drill the No. 7-A J. R. Canning in the Diamond M-Canyon field of Scurry County immediately.

Location has been made 660 feet from south and 330 feet from east lines of section 26-25-H&TC, three miles west of Knapp. It is on a 2,704-acre lease.

Verdict Returned For Standard Oil Company In District Court

A district court jury returned a verdict entirely favoring the defendants yesterday afternoon in the civil suit of J. C. Barnes vs. Standard Oil Co. of Texas and others. The jurors favored the defendants in each of the 22 special issues of the case.

The suit was brought by Barnes for leaseholder interest in the estate of T. C. Davis, deceased, property of which there are now 11 oil wells drilled by the Standard Oil Co. of Texas. Barnes had once negotiated with Davis for a lease on the property and was contending that he held a lease. The other company contended it had a valid lease from the time the wells were started and still held it.

After the verdict had been returned against the plaintiff, the judge, Ben F. Thorpe, instructed the jurors to sign a verdict in favor of the other defendants, which were several royalty owners.

Besides Standard Oil Co. of Texas, defendants also included Mrs. T. C. Davis, represented by Lawrence Dumas of Snyder; Panhandle & Santa Fe Railroad Co., represented by the law firm of Mays, Perkins & Leonard of Sweetwater; and Edgar Davis of Amarillo, stepson of Mrs. Davis, represented by an Amarillo attorney. The Standard Oil Co. was represented by the the law firm of Sentell, Rosser & Willbern of Snyder.

The plaintiff was represented by the Snyder firm of Park & Hemphill and the Dallas firm of Shank, Dedman & Payne. A number of other attorneys also participated in the trial. The trial began the morning of May 19 and lasted seven days, excluding Saturday and Sunday.

Abortion Fatal To Socialite In Hollywood

LOS ANGELES (AP)—Police today tried to trace the recent movements of an attractive 34-year-old Hollywood socialite who was found dead in an alley, victim of an abortion.

Autopsy surgeon Victor Cefalu said the illegal operation on Patricia Steele was performed either Sunday or Monday.

The body was found yesterday in a neighborhood several miles from Miss Steele's luxurious Hollywood Boulevard apartment. There was no evidence to indicate violence.

Miss Steele's physician, Dr. Louis J. Klingball, said she was four months pregnant and added she told him she was going "to do something about it."

The woman's father, financier Victor H. Steele, said she returned a month ago from a three-month stay in Hawaii. His daughter had been restless, traveling much of the time since the death of her fiance, a Marine lieutenant, in the wartime invasion of the Marshall Islands, Steele said.

New Republic Into Existence

COLOMBO, Ceylon (AP) — The world's newest and one of its smallest republics—the Maldive Islands—has just blossomed in the Indian Ocean 400 miles southwest of Ceylon.

Inhabitants of the 2,000 tiny islands, scattered over 325 square miles of ocean, voted 99 per cent to become a republic with an elected President after more than 800 years as a sultanate. For the past century it has been under British protection.

The first President is 41-year-old Prime Minister Amin Didi, island strong man who will function as virtually a one-man government. The transition from sultanate to Republic will be completed some time in December, when the Maldives adopt a new constitution—now being written by Amid Didi—and seats him as its first President.

The British government will continue to handle Maldivian foreign affairs. It has promised to send a cruiser and its high commissioner in Ceylon to the inauguration at Mave, the Maldive capital.

Creation of the republic of more than 93,000 islanders followed the death in Ceylon two months ago of 78-year-old Amir Abdul Majid, last of the Maldive sultans.

A spokesman said there was no suitable elder statesman to take over as sultan, so it was decided to convert the Maldives into a republic.

Gold Bricks Recovered By Mining Company

MONTREAL (AP)—A Quebec mining company got back three stolen gold bricks — real ones — today, but is still out a fourth.

Provincial police said last night they had solved the $115,000 theft with the arrest of two employes of East Malartic Mines, Ltd. Authorities declined to identify the men at present, but said at least one more arrest is expected.

They said three of the stolen ingots, weighing 105, 103 and 66 pounds, had been recovered. The fourth brick is expected to turn up today. Police said the loot was found hidden near the refinery.

Medina Invites Lawyers To See Baseball Game

NEW YORK (AP)—The complicated figures of security underwriting take a back seat today to a score card for the Brooklyn Dodgers-New York Giants baseball game.

Federal Judge Harold R. Medina has adjourned for the day the 18-month - old civil anti - trust suit brought by the government against 17 investment banking firms. He's invited lawyers on both sides to see the game with him.

Famed Architect Dead

PASADENA (AP)—Architect Myron Hunt, 84, whose projects included the Hollywood Bowl, the Rose Bowl, the Huntington Art Gallery and Library in San Marino and the Ambassador Hotel, is dead.

CUSTOM MADE PICTURE FRAMES
Large Selection of Picture Frame Moldings To Choose From.
Reynold's Paint & Wallpaper Co.
2403 Avenue R Dial 3-4542

Philco Refrigerated Air Conditioners
FILTERS AND DE-HUMIDIFIES THE AIR. MAKES A WONDERFUL CLEAN COOL ATMOSPHERE.
¾ HORSE POWER NOW ON SALE AT..... $319.95
Roe Home & Auto Supply
2207 AVE. S DIAL 3-3402

"COME ON . . . WE'VE GOT FIX-UP PLANS FOR YOU!
We've just been studying these Budget Improvement Specials from WALTER HALES LUMBER & SUPPLY CO. and they fit your needs perfectly!"
Only About $5.65 a month for Materials for a Carport.
Only About $2.00 a month for New Screens (10 windows, 2 doors)
Only About $12.50 a month for Materials for New Garage 12'x20'
Only About $1.60 a month for Insuation Board for 12'x14' room.
BUDGET ALL YOUR HOME IMPROVEMENTS HERE!
WALTER HALES LUMBER & SUPPLY CO.
WHOLESALE And RETAIL East HYWAY • Phones 3-5792—3-6252

BALLARD'S FINE FOODS
Steaks — Fried Chicken — Sea Foods — Tempting Salads —
Good Food—Good Service
Mr. & Mrs. H. H. Owens Managers
2 Doors West Denson Gulf on East Highway

DIAL 3-6791
To Solve Your Local or Long Distance MOVING PROBLEM
A Safe, Sure Bonded Service Across the Street or Across the Nation
McALISTER
Transfer and Storage
1603 26th St.

The MOHAWK Air Flo
These sensational new low pressure tires absorb the harshest road shocks, enabling your car to flow over rough roads. Air Flo Chief Tires on your car will give you an entirely new kind of riding pleasure — a ride of cushioned comfort.
Air Flo Chiefs are easy to steer, built to famous Mohawk standards of quality, and unsurpassed in styling.
FOR THE BEST BUY IN TIRES GET AIR FLO CHIEFS

See Us Soon for a set of Air Flo Chiefs
LEE MOTOR CO. TIRE STORE
N. E. CORNER SQUARE DIAL 3-4661

ONLY ONE WITH LIFETIME PORCELAIN FINISH INSIDE AND OUT!
New Frigidaire Automatic Washer
Frigidaire's famous Lifetime Porcelain finish stays brilliantly white, withstands scuffing, stains from cleaning fluids or soaps—can never rust.
See These Other Features, Too!
• Select-O-Dial Control
• Live-Water Rinsing
• Rapidry Spin
• Top-loading convenience
• No bolting down

Only 31.75 Down
See a demonstration!
KING & BROWN
SNYDER'S OLDEST APPLIANCE DEALER

FREE! FREE!
7 Movie Cameras
BROWNIE 8MM — VALUE $43.20 EACH
Leave your roll of snap shots or negatives with us for developing
While in our studio register for the movie cameras to be gven away free! You do not have to be present at drawing to win. One given away each month!
LEAVE YOUR ROLL OF SNAPSHOTS OR NEGATIVES FOR US TO PRINT.
CRAFT STUDIO
CAMERA HEADQUARTERS IN SNYDER

AUTO TOPS SEAT COVERS
All Types of . . .
UPHOLSTERY WORK
FREE ESTIMATES!
SOWELL UPHOLSTERY SHOP
1907 23rd Phone 3-4943