THE WEATHER
Wichita Falls and vicinity: Cloudy, showers Monday; Tuesday, partly cloudy, showers.

Wichita Falls Record News

HOME EDITION

VOL. XVI. NO. 39 | (AP) Means Associated Press (US) Means Universal Service | WICHITA FALLS, TEXAS, MONDAY, SEPTEMBER 19, 1932 | (UP) Means United Press (INS) Means International News Service | EIGHT PAGES | PRICE 5c per Copy

GARNER WINS RACE WITH DEATH TO HIS MOTHER

Gun Battle Between Officers And Outlaws Take Lives Of Six In Oklahoma

TWO MEMBERS OF MOUNTAIN GANG KILLED

Posseman Dies in Pitched Fight With Surrounded Pair of Highwaymen

DASH FOR LIBERTY

Fugitive Band Sought For Death of Woman And Shooting of Pair

TAHLEQUAH, Okla., Sept. 18. (UP)—The death toll of a two-day pitched battle between Oklahoma peace officers and a gang of mountain outlaws and murderers was increased to six late today.

A posse of 17 policemen and volunteers surrounded Tom Carlysle and Troy Love in a thicket near here and killed them both. Before dying, the outlaws shot and killed one posseman, Andrew McGinniss, of Muskogee, and wounded an officer.

Wanted for Shooting

Carlysle and Love were members of a gang wanted at Muskogee for fatally wounding Mrs. Susie Sharpe last Sept. 2, as they drove along the Muskogee-Braggs highway with her family.

Criminal Deputy Sheriff Webster Reece, 44, died yesterday as a result of a gun battle with the desperadoes. One of the outlaws, Buddy McClain, 27, Cookson Hills farm boy, was fatally wounded.

In addition, police learned tonight that a third suspect, as yet unidentified, was killed. Officers were searching for his body in a mountain canyon near here.

Search for Carlysle and Love was started immediately after they eluded possemen during the shooting yesterday. A detachment of national guardsmen were deployed over the hills under command of Capt. E. F. Bell. The men were armed with grenades and tear gas.

Surrounded Fugitives

Late this afternoon, a posse including Sheriff Parker of Sallisaw, Sheriff Jim Sanders of Cherokee county and Sheriff V. S. Cannon of Muskogee, learned Carlysle and Love were hiding near the farm of Dick Carter. Carter had rented the men horses but they returned the animals because Carlysle, weak from a bullet wound could not ride.

The officers then surrounded the two fugitives in the thicket. The desperadoes opened fire, using army ammunition and regulation army rifles. An unidentified officer from Vinita, Okla., was shot in the leg.

The possemen laid down a barrage of rifle and revolver fire into the thick underbrush. Carlysle and Love attempted to escape by making a bold dash across a small meadow.

Search Goes On

Both fell with between 15 and 20 bullet wounds in their bodies.

Carlysle is a fugitive from the Oklahoma penitentiary; Love has an uncompleted term to serve in the Arkansas state prison.

The officers then continued their search for two more of the gang, who made their escape in the gun battle Saturday.

Mrs. Sharpe was riding from Braggs to Muskogee with her husband, daughter and grandson when highwaymen ordered Sharpe to halt his automobile. Sharpe speeded up and the robbers opened fire. Mrs. Sharpe was killed, the daughter and grandson seriously wounded. Both recovered.

Held in Jail

The desperadoes, officers knew, made their rendezvous in the Cookson hills, finding protection among the mountain folks and hiding in the heavy thickets and sharp canyons.

Since Mrs. Sharpe was killed, officers in this section have devoted the full forces of their positions to apprehending the killers.

Carter and several others were held in jail here tonight, facing charges of aiding the outlaws in their attempt to escape.

Chinese Patriots Swear Vengeance Against Japan

SHANGHAI, Sept. 18. (US)—Patriots throughout China today marked the first anniversary of the occupation of Mukden by Japanese troops by swearing a solemn oath not to rest until the nation's humiliation by Japan has been wiped out.

This ceremony was observed by hundreds of thousands in all quarters of China without disturbance, but advices that civil war is brewing in Shantung province came as a setback to those idealists hoping for a united nation to throw off the yoke of Japanese domination.

Maine Election Results Slow GOP Contributions

WASHINGTON, Sept. 18. (US)—Enthusiasm of "special interests" to contribute to the Hoover-Curtis campaign chest has been dampened by the Democratic victory in Maine, Representative Joseph W. Byrns, Democrat, of Tennessee, chairman of the Democratic congressional campaign committee, declared today, in a statement issued through the Democratic national committee.

BUSINESS ON UPGRADE

WASHINGTON, Sept. 18. (US)—Business is definitely recovering, Dr. Julius Klein, assistant secretary of commerce, told a radio audience tonight.

Sacred Fragment From Noah's Ark Is Photographed

By CAROL FRINK

CHICAGO, Sept. 18. (US)—When Carveth Wells, explorer and lecturer, set out to find a piece of Noah's Ark, he wouldn't take "no" for an answer. Mr. Wells, who has just returned after leading an expedition of the Geographic Society of Chicago to the Caucasus mountains, told of the hardships and discouragements he met on his quest of the holy relic.

"I knew," said Mr. Wells, "that there was a fragment of the ark somewhere on Mount Ararat, and I was bound to see and photograph it. But just where it was, and whether or not it could be seen, was the problem.

"Finally I found it at the monastery at Echmiazin, the headquarters of the Armenian church. We were the first outsiders to visit the monastery in 30 years.

"It is a most remarkable monastery. It is here that once every seven years a huge golden jar is filled with an oil of their own manufacture, blessed by the archbishop and distributed to Armenian churches all over the world. The church in Chicago receives a portion of it for use in baptismal services.

"There is a king's ransom in

(Continued on Page Two)

DEMO DRIVE GROUPS NAMED

Leaders of Texas Campaign Appointed

AUSTIN, Sept. 18. (AP)—Five executive committeemen for each of the 18 congressional districts in Texas have been named by the state national Democratic campaign headquarters here to be directly responsible for the Roosevelt-Garner ticket in their sections.

Announcement of the plan was made by Roy Miller, director of the campaign in Texas, and Senator Margie Neal, co-director. It was intended for decentralization of party activities in keeping with the national committee's policy.

Plan of Organization

The Miller-Neal statement follows:

"The plan of organization has two purposes in view; first, to decentralize the activities of the campaign; and second, to bring into the active work of the campaign as many Democrats of our state as possible, both men and women. Of course, there is no doubt as to the result in Texas. It is only a question of majority. We feel that every Texas Democrat will take deep personal pride in doing what he or she can make the result a fitting tribute to the ticket and more particularly to our own John Garner.

"The various district committees are charged with the responsibility of organizing every county in their respective districts. They will utilize the existing organizations, that is to say, the county executive committees, wherever possible. If, however, in order to insure the sort of

(Continued on Page Two)

Bad Housing Takes Heavy Toll, Says Report

WASHINGTON, Sept. 18. (US)—Bad housing levies a heavy annual toll on American communities in lowered mental and physical health, child delinquency and industrial inefficiency, it was said today in a report of the president's conference on home building and home ownership.

The committee proposed as a solution the development of improved housing in neighborhood units, with the homes separated from factories, railroads and commercial areas.

With prices low, now is the time to repair and modernize homes, the report emphasized.

Senator Davis on Trial Today on Lottery Charge

NEW YORK, Sept. 18. (US)—United States Senator James J. Davis of Pennsylvania will go on trial tomorrow in federal court on a charge of participating in a lottery of the Loyal Order of Moose of which he is a national officer.

He will be tried separately, having obtained a severance last week from the cases of other defendants named in the indictment with him.

BRITAIN BALKS AT GERMANY'S ARMS PROPOSAL

England Takes France's View of Reich's Plan To Form Defense

HINT DEBT REVISIONS

Washington Sees Statement As Spelling Doom Of Geneva Parley

By WILLIAM HILLMAN

LONDON, Sept. 18. (US)—Great Britain today summarily rejected Germany's demand for arms equality, criticizing the reich's action as "untimely and unwise" and as "threatening to impose an obstacle" to the disarmament conference and to "the future of disarmament itself."

Thus in a statement issued by the foreign office this afternoon, Britain aligns herself with France. At the same time she seeks "to promote appeasment and reconciliation," but stops just short of calling Germany ungrateful for bringing up the equality issue at this time "in view of concessions so recently granted Germany by her creditors."

Hint at Debt Concession

This last is a reference to the cent-on-a-dollar reparations settlement at Lausanne.

The statement goes even further into the underlying stake at issue, hinting at the possibility of American war debts concessions in return for disarmament when it points out that world economic recovery is impossible if complicated "by a political controversy of such magnitude." It rebukes Germany for her announced intention not to attend the resumed disarmament parley until her demands are met.

Coming belatedly but impressively to the support of the French government, which a week ago answered Germany's aide memoire with a flat refusal to discuss the arms demand outside the League of Nations and disarmament conference, the British foreign office statement declares that the question of Germany's arms status "should be disposed of by friendly negotiations and an agreed adjustment, not involving either disregard of treaty obligations or an increase in the sum total of armed force."

Severe Rebuff

Revealing the facile, legalistic hand of Foreign Secretary Sir John Simon, one of Europe's cleverest lawyers, the statement is, nevertheless, one of the severest rebuffs delivered Germany by Britain since the world war.

It nicely argues that failure of the allies to disarm does not mean that part five of the treaty of Versailles, which disarmed Germany and fixed the strength of her postwar armaments, ceases to be binding on her.

At the same time, it answer'a Germany's criticism of the Geneva conference's failure so far by stat-

(Continued on Page Two)

Martial Law Urged After Bombing in Mine Town

TAYLORVILLE, Ill., Sept. 18. (UP)—The sheriff of Christian county appealed for martial law today after the Taylorville Breeze, daily newspaper, was bombed as the climax to a month of coal mine terrors.

Another bomb simultaneously wrecked the local headquarters of the United Mine Workers of America.

"Troops must come to Taylorville; the business life must carry on," said Editor C. F. Jewell, who managed to publish an extra edition this afternoon, even though some of his machinery was wrecked.

Paraguayan Troops Victors In Battle in Gran Chaco

ASUNCION, Paraguay, Sept. 18. (UP)—Paraguayan troops, fighting Bolivia in the Gran Chaco, continued today to make heavy gains at Fort Boqueron, according to a general staff communique.

"Fighting continues in our favor in the Boqueron sector," the announcement said. "The enemy is still entrenched. Bolivian reinforcements attempted to relieve the releaguered garrison yesterday but were repulsed with heavy loss."

'Baering' Down On The News

BY ARTHUR (BUGS) BAER

Now that Maine indicated it likes its political waffles turned over once every 18 years the Republicans are hanging up new Olympic records for galloping in circles.

They're bending every effort to twist the situation into another shape.

Mr. Hoover has instructed his stentorian orators to talk louder and longer. They don't have to say anything definite but they must bellow.

Just to make everything comfy and cozy Secretary Hurley circularized the legion convention with letters bearing the government frank. It is the most economical way of losing friends known to science.

Evan Cal Coolidge is being rushed to the front for window dressing. They're wiring the sphinx for sound.

And to put an old gray bonnet on the climax Mr. Hoover has turned goose bone prophet and is predicting a fierce and horrible winter if we don't do as grandma says and eat our Republican spinach.

He's right about one day. There will be a terrific blizzard on the first Tuesday after the first Monday in November.

SIX HURT IN AUTO CRASH

Collision Sends Aukhus Family to Hospital

A Wichita county family of six were sent to the Wichita General hospital at 10 o'clock Sunday night following an automobile collision near their home on the Windthorst road. The parents, Mr. and Mrs. William Aukhus, and their four sons suffered painful injuries when their light touring car was overturned in the crash with a heavier machine. State Patrol Officer John Lowery and R. L. Wood were searching for the driver of the heavy car early Monday morning. The driver, a lone man, was thought to have escaped unhurt.

Mr. and Mrs. Aukhus, who reside four and a half miles south of Wichita, suffered lacerations and bruises. The father and John Aukhus, 17, who suffered a shoulder injury, were released after emergency treatment. Ernest, 11, suffered a serious scalp laceration but an x-ray did not reveal a fracture. Edward, 16, was painfully burned about the upper portion of his body by gasoline which soaked his clothing as he was caught beneath the overturned machine. The gasoline did not ignite. Henry, 13, suffered painful bruises about his eyes, but his condition was not regarded as serious.

DuBois Home Mecca For Sunday Curious

PLYMOUTH, Mass., Sept. 18.—The DuBois cottage on Great Herring Pond was a mecca for sightseers today, as Sunday tourists made excursions to the spot where the body of Mrs. Edith DuBois was found sealed in a cellar crypt a few hours after her husband, Charles E. DuBois, wealthy philanthropic jeweler, had made a virtual confession of her murder by putting a bullet through his head.

New York's New Mayor May Oust Commissioner

NEW YORK, Sept. 18. (US)—Dr. William Schroeder Jr., chairman of the sanitation commission, faces removal by Mayor McKee this week, it was learned today on high authority, unless he can justify the commission's failure to deal promptly and effectively with the incinerator problem.

Today's Reader Is YOUR REAL BUYER

SPREAD the news of what YOU have to sell through the Classified Columns of the Daily Times-Record News. Talk about the MONEY-SAVING values YOU have to offer in the TWO papers that's bought and read by people who want to find out what's going on. THEY want to know what's happening in THIS part of the world . . . the LOW-DOWN on the coming WORLD SERIES, and THEY are also anxious to learn about merchandise news. The "CLASSIFIED WAY" is the guide to the interested reader and buyer . . . people buy what THEY read about and decide on TODAY. If YOU want to hear the merry tune of CASH REGISTER tell YOUR story in strong, sales-stimulating advertising copy in the Classified Columns.

WICHITA DAILY TIMES and RECORD NEWS
CLASSIFIED SECTION
Classified Dept., Phone 4391

THREE STORES DAMAGED IN $15,000 FIRE

Groves Shoe Shop Wrecked In Indiana Avenue Blaze Sunday

ORIGIN UNKNOWN

Allison's Drug and Parker Grocery No. 20 Also Heavily Damaged

One of the most damaging blazes in downtown Wichita Falls since the Antlers hotel fire in 1929, wrecked the Groves Shoe shop, 706 Indiana, at 6:30 o'clock Sunday morning, with the loss from both smoke and flames spreading to Allison's Drug store and the C. H. Parker Grocery store No. 20, at either side of the building.

An official estimate of the loss could not be made by Assistant Fire Chief Grover Habern Sunday night, but it was thought the damage would exceed $15,000. Origin of the blaze was unknown and the flames were threatening the drug store when firemen arrived on the scene.

The shoe shop was operated by M. L. Strouther and was demolished. Mr. Strouther could not be reached for an estimate of the damage to machinery, fixtures and supplies. The grocery store damage consisted principally of loss by heavy smoking.

Only a light frame partition separated the shoe shop from the drug store and workmen have been busy for the last few weeks arranging for enlarging the drug store to occupy space formerly used by a barber shop between the shoe store and Allison's. Heavy layers of smoke coated the interior of the drug store and heat from the flames damaged both fixtures and drug supplies.

Mr. Allison had not completed an invoice of the damaged supplies late Sunday and was unable to estimate the total damage. He had planned to occupy the enlarged quarters Wednesday night with a formal opening during the golden jubilee next week.

Wichita Group To Hear Bullington In Opening Speech

Orville Bullington of Wichita Falls, Republican nominee for the governorship of Texas, will open his campaign for that office Tuesday night in Waco, according to plans formed Saturday in Dallas by the Republican state committee.

O. R. Hartt, county Republican chairman, said Sunday that a large delegation of Wichitans will leave here at noon Tuesday and will proceed to Waco where they will take part in Mr. Bullington's opening rally.

Mr. Hartt urged all Wichitans, irrespective of party, to accompany the caravan of automobiles to Waco and to lend support to Mr. Bullington.

The nominee's campaign opener will take place at Cameron park, Waco, at 8 o'clock.

Mr. Hartt requested that all planning to go to Waco for the occasion join the caravan and to notify either himself or L. H. Gould of their plans before the departure hour Tuesday.

Victim of Amnesia Believed Identified

OKLAHOMA CITY, Sept. 18. (UP)—A young amnesia victim, unable to remember his name or the city of his home, was identified almost positively tonight as Presley Horne Jr., of Boise, Idaho.

"I have been studying the case and believe for certain the man is Horne," said Dr. W. A. McKeever, a psychologist. "We have notified his parents in Boise and they are coming to see him."

The amnesia victim walked into a filling station here last Monday and asked: "Where am I?"

When told he was Presley Horne Jr., he said:

"Is that my name? I hope you're right, but I can't remember."

Cities Service Averts Law Suit With Injunction

TOPEKA, Kan., Sept. 18. (UP)—Attorneys for 10 Kansas subsidaries of the Cities Service company today held a district court order restraining Gov. Harry Woodring and Attorney General Roland Boynton from pressing receivership suits against the concerns.

The order was granted after Woodring had ordered Boynton to institute receivership proceedings against the companies. The injunction restrained Woodring and Boynton from taking action until issuance of a further court order.

Bank of England Buys And Stores Gold Stocks

LONDON, Sept. 18. (UP)—The Sunday Chronicle said today the Bank of England is buying and storing stocks of bar gold in accordance with Montagu Norman's reported plan for an early return to the gold standard.

With Roosevelt In The West

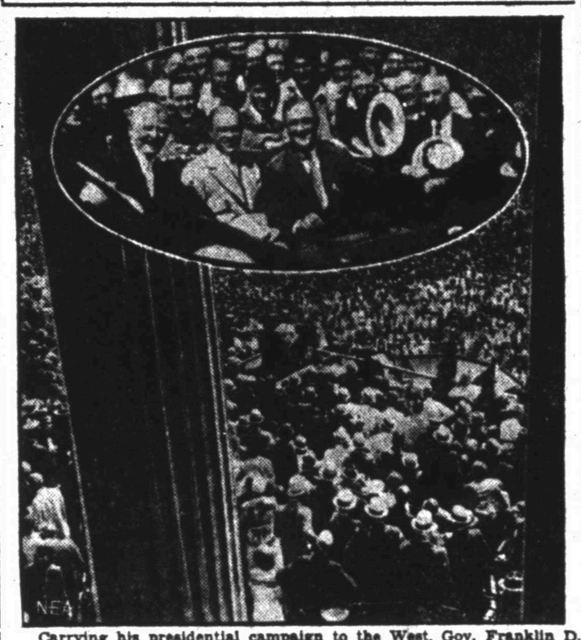

Carrying his presidential campaign to the West, Gov. Franklin D. Roosevelt was greeted by thousands at Topeka, Kan., who heard him outline his "long-time planning" of farm relief. Above, Speaker John N. Garner, his running mate (left), and Gov. Harry Woodring of Kansas (center), as they greeted the Democratic nominee. Below, a part of the crowd that surged around the capitol as Roosevelt spoke.

'Power Trust' Hostility Manifest To Roosevelt In Western Journey

Proposal for Government Regulation of Holding Companies Arouses Enmity of Big Utilities

By ROBERT BARRY

POCATELLO, Idaho, Sept. 18. (US)—Federal regulation of public utilities transmitting electricity from one state to another was expected tonight to be Gov. Franklin D. Roosevelt's next important contribution to the discussion of presidential campaign issues. He expected to deliver that speech in Portland Wednesday and to have it constitute a companion piece to his railroad policy address in Salt Lake City last night.

The governor was expected to carry his advocacy of federal regulation of railroad holding companies a step further and apply it also to the enormous "power trust" holding companies under which public utility territory has been parceled out.

Hostility Manifest

The active hostility of the "power trust" to his candidacy already has been made manifest to Governor Roosevelt on this trip. He has no illusions about the major financing of Republican campaign having been undertaken by the "power trust." Nor is he deceived by the fact that instead of large corporation contributions to the G. O. P. war-chest the fund is being split into numerous small suscriptions attributed to individuals.

The substantial donations from important tariff-protected interests from Denver are missing this year from all save the utilities, and it is indicated that Roosevelt proposes to ask no quarter nor give any in the fight the "power trust" has precipitated.

Workers Pleased

Although he stopped short in his Utah speech of opposing the wage cuts proposed by the railroad executives and contented himself merely with advocating "the highest possible wages the industry can afford to pay," railroad workers seemed generally pleased in this section where lost traffic has caused widespread curtailments by the carriers.

The reaction of the big crowd in the Mormon tabernacle to the transportation program was favorable and the audience appeared to grasp

(Continued on Page Two)

Mechanical Man Revolts And Shoots Inventor

BRIGHTON, England, Sept. 18. (UP)—Alpha, the mechanical man, turned on his inventor today in the manner of a Frankenstein monster.

Harry May, who built the huge man of steel, was demonstrating Alpha's powers before a Brighton audience and was showing how the robot is able to fire a revolver.

Before May could give the command, Alpha turned suddenly, pointed the gun at the inventor and fired. The bullet passed through May's right hand.

Alpha, in addition to his ability to shoot, reads newspapers and can tell time.

BUTLER GIVES LIQUOR PLAN

Columbia President Urges Control System

NEW YORK, Sept. 18. (US)—Dr. Nicholas Murray Butler, president of Columbia university, outlined a plan today for the state control of liquor in anticipation of prohibition repeal. He offered a modification of the Quebec and Swedish policies with the state government in absolute control, high taxes on distilled spirits and low taxes on wine and beer.

Dr. Butler did not cite the prohibition plank of either party but, while himself a Republican, expressed unqualified opposition to the Republican plank calling for a constitutional amendment by which the federal government would protect dry states and prevent the saloon's return. On that question, Dr. Butler declared:

"Any attempt to retain or extend federal control over state action except under the interstate commerce clause is doomed to failure and worse. If attempted, it would throw the liquor problem into politics for another generation with evil results no one is wise enough to foresee.

"It is idle to talk of a federal guarantee against the 'return' of the saloon. The operation of the

(Continued on Page Two)

Insull Case Gives Hope to Progressives

WASHINGTON, Sept. 18. (US)—Democratic and progressive champions of federal utility regulation saw a powerful impetus for their program today in investors' losses of hundreds of millions of dollars from the collapse of the Insull empire.

More than any other development in years, this disaster has spotlighted the lack of public control over holding companies, the flood of securities they loose upon investors, and the accuracy of their financial statements.

DISTINGUISHED SON OF PIONEER REACHES HOME

Aged Woman Apparently Recognizes Voice Of Nominee

SCENES OF BOYHOOD

Vice Presidential Candidate Speeds From Washington

DETROIT, Texas, Sept. 18. (AP)—John N. Garner, Democratic vice presidential nominee, today won a race against death threatening his aged mother, Mrs. Sarah Jane Garner.

Arriving here at 4:30 p. m., after a hurried trip from Washington, the speaker of the house of representatives went immediately to the home of his mother, who recently became seriously ill after having been in failing health for many months.

In a virtual state of coma, the 81-year-old woman apparently did not recognize her distinguished son when first he spoke to her, but about 5:55 p. m. she rallied and faintly acknowledged his greeting.

No time was lost in the transfer to an automobile in Texarkana. Carrying a handbag, Garner was one of the first to step from the train, which was 20 minutes late.

He heard the latest report on his mother's condition from two boyhood friends, James Robinson and R. J. Easly of Detroit, asked if the car was ready and soon was speeding on the last stage of the journey.

The speaker appeared tired and said little.

Recognizes Son

Bending low over his mother, Garner asked:

"Do you know me, ma?"

"Yes," she whispered.

Garner drove to Detroit by automobile from Texarkana, having journeyed by train from Washington to Texarkana.

Physicians said Mrs. Garner was gradually growing weaker and might die tonight. While they said there had been little noticeable change in her condition, they expressed no hope for her recovery.

Pulse Count 148

The pulse of the 81-year-old woman, who became critically ill after being in failing health for many months, was 148 and her temperature was 104.5 degrees this afternoon.

The speaker of the house of representatives stayed in the house only a few minutes, appearing soon

(Continued on Page Two)

Dry Candidate Accuses G. O. P. of Wet Intent

CHICAGO, Sept. 18. (US)—William D. Upshaw, prohibition party candidate for president, charged today that the Republican platform proposes to put liquor in the constitution.

The dry candidate, after a survey of Chicago and the Middle West, departed for the East tonight contending that great blocks of dry voters will desert both the Republican ranks for the prohibition party.

Petitions in Nevada Ask Ban on Gambling

RENO, Nev., Sept. 18. (US)—Petitions asking that the Nevada legislature, which convenes next January, enact laws prohibiting all forms of gambling except horse race pari-mutuels, were circulated today by Frank William, University of Nevada regent. Williams' action formally opens a drive of various conservative groups, including churches and women's clubs, against the licensed gambling act approved in 1931 by Nevada lawmakers.

Assassin's Mother Held For Theft of Grain

MOSCOW, Sept. 18. (UP)—Varvara Gorgouloff, 80-year-old mother of Dr. Paul Gorgouloff, executed last week as the assassin of President Doumer of France, was arrested today accused of stealing collectivized grain. Her aged sister, Avdotia, was taken in custody on a similar charge.

WEATHER

WEST TEXAS: Mostly cloudy, local showers Monday; Tuesday partly cloudy, local showers in southeast portion, cooler in west and north portions.

OKLAHOMA: Cloudy, probably local thundershowers, cooler in northwest portion Monday; Tuesday partly cloudy, probably showers in east portion, cooler.

EAST TEXAS: Increasing cloudiness, probably rain in south portion Monday; Tuesday probably showers. Increasing easterly to northerly winds on the coast Monday.

Weather conditions in Wichita Falls and vicinity during the 24-hour period ending at 5 p. m. Sunday were reported by the Texas Electric Service company bureau as follows:

Maximum temperature	94
Minimum temperature	71
Temperature at 5 p. m.	89
Precipitation, none.	
Southeast wind.	
Average wind velocity	8
Maximum wind velocity	12
Barometer	[illegible]

Former Wichitan, Wounded By Bandits In China, Tells Of Narrow Escape

Ambushed by bandits deep in Mongolian China, half the expeditionary caravan slain in the ensuing battle, himself wounded and carried away blind from the scene of the attack—such was the experience dramatically written into the life of a former Wichita Falls young man who hurried to the military zone in China early this year—Donald St. Clair Cook, son of Rev. and Mrs. W. D. Cook, 302 Fifth street.

But those thrilling chapters in the life of a young newspaper man are not to be interpreted as promising his quick abandonment of China for the more stable atmosphere of the United States. Recently discharged from a Chinese government hospital with eyesight restored to almost normal, and active again in a secretarial capacity, he purposes to remain in Shanghai. That one thrust deep into Mongolia, near the Russian border, war with a caravan commissioned to investigate bandit operations and communistic activities in that region. Young Cook was given a thorough taste of dramatic possibilities offered by modern China. Now he chooses to remain in Shanghai, and "see it through."

Plans Visit Here

But he plans a hurried trip to the United States—and to Wichita Falls—within the next few weeks. In fact, in October, for the letter but recently received by relatives here was written July 26. After a

(Continued on Page Two)

Jubilee Decorators Placing Flags And Lights Over Three-Mile Front

Wichita Falls is rapidly taking on the appearance of a city on a holiday as golden jubilee decorations and lights are being placed along a three-mile front in the business district. Concrete evidence of quiet preparations for months past by jubilee officials and committee heads is seen as various phases of the huge celebration near completion.

President Walter D. Cline said Sunday the machinery is well oiled and ready for action starting Friday of this week. The celebration proper will open next Monday but preliminary events will get under way during the preceeding three days. Wichitans are adding to the atmosphere as they don multi-galloned cowboy hats, boots and other colorful attire of a range hand taking a holiday.

Women of the city are joining in the spirit of the occasion with calico dresses and sunbonnets, while members of the Business and Professional Women's club are planning to don the frontier attire for the three-day party.

The 50th anniversary party will get under way unofficially Friday when the pioneer hospitality house at 916 Scott will be opened for registrations of out-of-town old-timers as well as local people who have watched the development of Wichita Falls.

Two battalions of artillery from Fort Sill, Okla., will arrive Satur-

(Continued on Page Two)

GARNER VISITS AGED MOTHER

Speaker Wins Race With Death by Hours

(Continued From Page One)

on the front porch with relatives, who had come from other places in Texas on information of Mrs. Garner's serious illness.

Among these at the residence were Garner's wife and his son, Tully, a banker, who arrived in Detroit yesterday from their home in Uvalde. They spent last night at Paris, a few miles from Detroit.

Others present included Mrs. H. G. Taylor of Amarillo, a granddaughter of the speaker's mother, and her husband.

Takes Fast Train

Garner left Washington early yesterday on a fast train after receiving reports that his mother was in a critical condition. He had been in the East conferring with Democratic leaders on the national presidential campaign.

There was little information on his progress to Texas since he left his hotel hurriedly, merely leaving a note to his secretary, Harry Sexton, explaining where he was going.

On the automobile trip to Detroit, Garner was accompanied by D. W. Stevick, publisher of the Texarkana Gazette and News, and Henry Humphrey, general manager of The Gazette.

Scenes of Boyhood

It was a familiar scene to which Garner returned. Part of his boyhood was spent there, although in early manhood he left home to build a career in Southwest Texas, settling eventually in Uvalde.

Mrs. Sarah Jane Garner was born in a rough-hewn log cabin in Red River county, May 20, 1851, after her pioneer parents had settled on the virgin prairie.

Her father was Mark Guest, who came with his father from Tennessee in 1821, traveling up the Red river by steamboat. They lived for a time at a little village on the river bank.

There were no roads leading into to prairieland then, but they and other hardy frontiersmen gradually opened up the region.

Young Guest married a pioneer girl by the name of Dickson, whose family had settled at Clarksville. They established their home at what was known as Blossom Prairie. There on a farm, Mrs. Garner grew to womanhood and, like her mother, married a frontiersman, John Garner Sr. The Garners made their home in a log cabin near the present town of Blossom.

John Born in Cabin

It was in this cabin that their distinguished son, John Nance Garner, and the other children, were born. There were two other sons, Jesse L. Garner and Jolly Garner, and two daughters, Mrs. John R. Wright and Mrs. Maud Blair. All the children, except John Nance Garner, still live in Detroit, Mrs. Blair with her aged mother.

When John Nance Garner was in his 'teens, the family moved to Detroit, a community six miles from Blossom Prairie. They built a two-story colonial house where they had resided more than 40 years.

Farm life did not attract John Nance Garner and after studying in the country schools he went to Clarksville to study law. Later failing health caused him to move to Uvalde.

Except for occasional visits, relatives and friends in the prairie country have seen little of him, but heard much, especially in the nearly 30 years he has served in the house of representatives.

Success Pleased Mother

Perhaps the greatest joy to his mother in her declining years was to see Garner's steady rise to prominence in national affairs. When he became speaker of the house she said she was not surprised and that she had expected no less.

Since Mrs. Garner's health began to fail about a year ago, her interest in her son's career seemed to become more intense. She read newspaper accounts of his activities and whenever possible listened to his talks over the radio.

His nomination for vice president further carried out her expectations. She proudly stated she would live to see him elected to that office.

Last night when her condition was very critical, she rallied long enough to reiterate that she was not ready to go until he had been honored with the vice presidency.

Later Garner said he did not think his mother recognized him. When he said "hello, ma" her lips moved slightly, but that was all.

In passing through Clarksville, Garner said he tried to locate some of the old land marks, "but the whole complexion of the town had changed."

Garner last was in Detroit about a year ago.

Demo Committees For Drive Named

(Continued From Page One)

intensive campaign we propose, it is necessary to set up special committees, they are authorized to do so. Committees of women with chairmen for each county and for each precinct in each county will be appointed to cooperate and work with the county executive committee.

Committees Named

"What we have in mind and what we propose to accomplish with the cooperation of the loyal Democrats of Texas, is an active, energetic, enthusiastic working committee of men and women in every one of the nearly 7,000 voting precincts of the state. In other words, we hope to have not less than 40,000 Democrats working to make Texas the nation's banner state of democracy. . . ."

Committee appointments by congressional districts include:

13—Charles I. Francis, Wichita Falls, chairman; Fred H. Minor, Denton; Richard Collins, Decatur; Mrs. W. R. Potter, Bowie; Mrs. William Dyer Moore, Denton.

17—R. W. Haynie, Abilene, chairman; Will St. John, Cisco; Milburn McCarty, Eastland; Mrs. John Perry, Sweetwater; Miss Carrie Reaves, Brownwood.

18—R. E. Underwood, Amarillo, chairman; J. M. Harris, Snyder; Durwood H. Bradley, Lubbock; Mrs. Floyd Fletcher, Amarillo; Mrs. Meade Griffin, Plainview.

LONG PINE, Neb. (UP)—To boost its annual fall festival this year the Long Pine Red Shirt club was formed. All members of the club wear red shirts until the celebration.

Beryllium is a metal about one-third lighter than aluminum.

GEE WHISKERS! THIS IS HAIR-RAISING!

Anyone Who Talks Depression Or Shaves In This Nebraska Town Gets Fined!

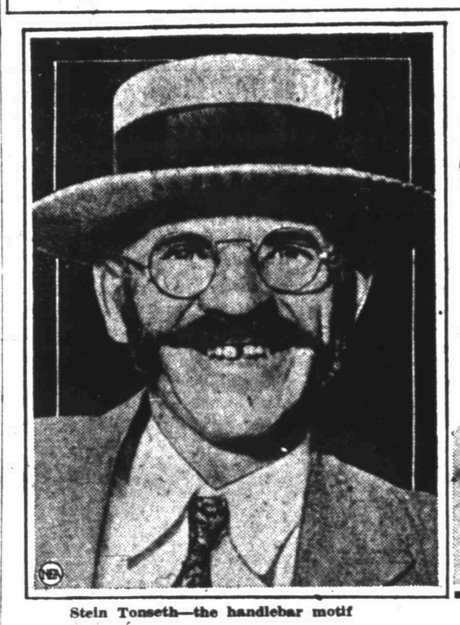

Stein Tonseth—the handlebar motif

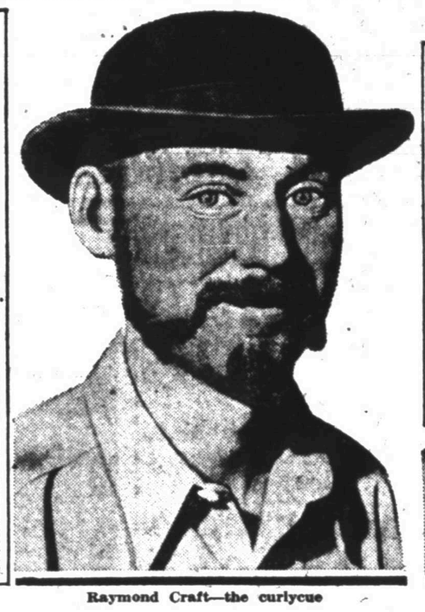

Raymond Craft—the curlycue

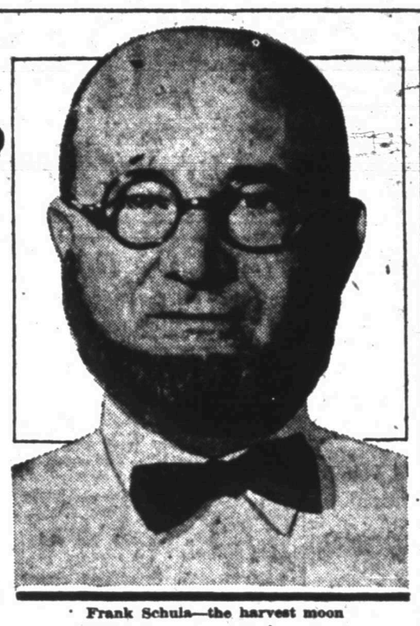

Frank Schula—the harvest moon

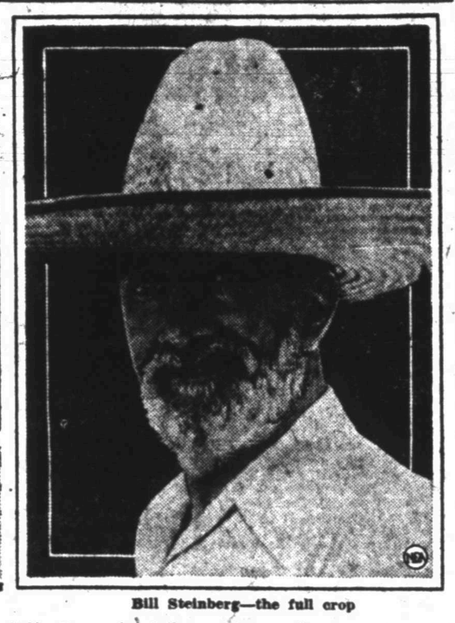

Bill Steinberg—the full crop

(By NEA Service)

NORFOLK, Neb., Sept. 18.—Whisker days are here again. Three thousand men are wearing them. Ten thousand friends are kidding them. And the section of Nebraska that was stricken by drouth last winter is laughing so heartily it has almost forgotten its woes.

How long will the mustachios grow?

"Until good times come back," answer the long beards.

The beard raisers formed a club a month ago, and you should see them now! The club was organized with two aims: To stop talk about hard times, and to raise funds for a harvest festival, Sept. 21 and 22. Both goals have been achieved, officers say, and the members are enjoying themselves so much they think they'll keep it up.

At the harvest celebration there will be a whisker parade and prizes will be awarded the most successful hair raisers. There have been preliminary contests already, with the womenfolk as judges, and the competition grows keener daily.

Kangaroo courts are held frequently. Any one who talks about the depression gets fined. So does any man who laughs at a fellow member's face. In fact, you can get fined for almost anything, and the money all goes to the harvest festival that's going to be free to everybody.

Many business and professional men hesitated at first to join the club. Some were afraid they couldn't raise a good enough product. Others feared the jibes of neighbors.

But the minute the charter members appeared in public unshaven, nearly every one started sleeping an extra five minutes and leaving the razor on the shelf. Depression talk ceased, too. There was too much else to talk about.

Two merchants who had been bitter enemies for years met on the street. "You certainly look awful," one said. "You don't look so sweet, either," the other retorted. Then they laughed and became friends again.

When the club was organized a rule was passed as to just how whiskers should be raised, how the connecting links of hair should join. But that bit of zoning legislation didn't last long. Now any kind of a beard on any part of the face goes.

The club has members all over northeastern Nebraska. There are branches in several towns, but Norfolk remains general headquarters.

Has this ruined Nebraska's barber shops? No, indeed. Barbers and beauty parlor operators have been busier than ever trimming and dyeing the new-grown hair.

PIECE OF ARK PHOTOGRAPHED

Chicago Scientist Finds Sacred Relic

(Continued From Page One)

jewels, gold and silver, old paintings and sculpture there. Diamonds, rubies and emeralds as big as your fist! The library is priceless, many of the volumes being hand-lettered and illuminated. They have a Bible that must be one of the earliest on record.

"The 16 monks—all old fellows with long beards—were most hospitable. They welcomed us enthusiastically and plied us with wine from their own vineyard, but when we told them the purpose of our visit, they shook their heads. No layman could see the precious relic—no eyes but those of a priest or monk could feast on their portion of Noah's ark."

Credits His Wife

Mr. Wells paused and took a fresh cigaret.

"I never would have seen it," he smiled, "if it hadn't been for Zetta."

"Who?" I asked.

Mr. Wells responded by calling "Zetta!" and a very lovely young ash-blond girl strode in from another room, wearing white crushed velvet lounging pajamas with green satin mules.

"Mrs. Wells," the explorer explained. "It was she who got old Archbishop Mesrop to show us the relic of Noah's ark."

"Well," Mrs. Wells took up the story, "I simply told him what we'd seen in Russia in the way of anti-Christian propaganda. I told him how they were tearing down crosses and making movie theaters, social halls and museums out of confiscated churches. I said if he didn't let us photograph Noah's ark, and make a record of it, it might soon be seized by the government and nobody would ever see it again."

Great Sales Talk

"It was a swell sales talk," admitted Mr. Wells. "The archbishop gave in."

All this time I had been picturing the much talked-of relic as at least half of a rather large boat. Mr. Wells described it with a scientist's enthusiasm.

"It's a piece of petrified wood about 10 inches by six inches—an inch think. It's been in this monastery since the fourth century. It's supposed to be 'gophir' wood—whatever that is. It looks just like pieces of petrified wood you find out in Arizona, only not as vividly colored. We got some marvelous pictures of it. But we wouldn't have got anywhere without Zetta."

Which only proves that woman's place—even a beautiful woman's place—is in a geographical expedition.

Borah Now Favors Payment Of Bonus

BOISE, Idaho, Sept. 18. (US)—Senator William E. Borah, long opposed to the soldiers' bonus, made a right-about-face today when he announced that he now feels the nation's promise to the soldiers should be kept.

He said, however, that he was strictly opposed to immediate cash payment of the bonus, in the present economic crisis, explaining:

"With ten million American citizens facing a winter of hardship, many without money for food and clothing, and with the government facing the serious problem of making dwindling revenues meet mounting expenses, it is not a time to consider assuming additional tax burdens to make immediate payment of the bonus possible."

The senator spent the day at a hospital here where his wife is suffering from lung congestion.

Special Officers Seek To Put End to Banditry

PEOTONE, Ill., Sept. 18. (US)—Two hundred special deputies patrolled the highways here today in an intensive drive against extortionists and bandits who have preyed on the community for two months. Robberies, ransom demands and general disorder have prevailed for some time in the town, whose only regular policeman is Chief of Police H. C. Reser.

Assault On Prohibition Has Failed, F. S. McBride Says

WASHINGTON, Sept. 18. (UP)—F. Scott McBride, general superintendent of the Anti-Saloon league, tonight declared the wet assault upon the 18th amendment has failed and predicted the dry laws would not be altered at the short session of congress or by the one to be elected this fall.

This conclusion, McBride said, is based on the failure of the anti-prohibitionists to defeat or replace a sufficient number of congressmen who voted against the Beck-Lithicum resubmission resolution at the last session of congress.

"With only three primaries remaining," he observed, "it now appears certain that the congress to be elected this fall will not submit a resolution to modify or repeal the 18th amendment."

The head of the dry organization admitted the results of the recent election in Maine was a victory for the liquor forces but explained it indicated a Democratic rather than a wet trend. He pointed out that Representative Beedy, the only dry candidate who aggressively supported prohibition in his campaign, was victorious in the first district which "is considered the wettest district in the state."

In comparison with the Maine results, McBride called attention to the fact that in Michigan every dry congressman up for renomination won by increased majorities and the dry candidate for governor won by a 130,000 vote plurality.

Britain Rejects German's Plan

(Continued From Page One)

ing that Britain hopes both qualitative and quantitative disarmement will be ultimately achieved at Geneva.

Reason of Provision

Britain rejects any legal interpretation that general limitation of armaments for the rest of the world is to be fulfilled "in precisely the same manner in which Germany's armaments have been limited." In careful legalistic terms, the statement adds:

"If the preamble to part five of the treaty of Versailles is looked at, it will be seen that the allied powers in requiring these limitations of Germany's armaments had in mind the object or reason therein indicated. The object or reason was to render possible the initiation of general limitation of the armaments of all nations.'

"To state what is the object or aim of a stipulation is a very different thing from making successful the fulfilment of that stipulation.

"It would be a tragic paradox if the outcome of the first dasarmament conference was an increase in armaments and the actual rearming of any state."

ARMS CONFERENCE BELIEVED WRECKED

WASHINGTON, Sept. 18. (US)—The Geneva armaments conference is definitely wrecked as a result of the refusal of France and Great Britain to accede arms equality to Germany, state department officials believed today.

It was said there is serious doubt if the American delegation will return to Geneva when the conference is resumed after the November elections.

It was pointed out here that the Hoover administration has supported France and Great Britain in their refusal to permit Germany again to become a strong military and naval power. The United States has urged that the powers should scale down to the strength of Germany, rather than that Germany should build up to them.

Officials said it is President Hoover's belief, as discussed by him in a number of conferences with European diplomats, that any attempt by Germany to build up would result in additional burdens on tax payers and make it impossible for the European countries to pay their war debts and other obligations.

At the same time, it was pointed out that France still is insisting upon some form of a security pact with this country. Officials saw little hope that France would reduce her armaments by one-third, as announced by Premier Edouard Herriot, unless she can have the assurance of Great Britain and the United States that Germany will be kept in an inferior military position.

BARGAIN SALE

Houston Judge Offers Cut Rate on Old Traffic Tags

HOUSTON, Sept. 18. (AP)—City Judge Fred Turner has introduced a fall bargain sale in his court.

He announced that everybody holding parking tickets who came in to pay up before Oct. 1, would be fined only 50 cents each, half the usual penalty.

"We're going to send out and get people who ignore the tickets," said the judge, "and naturally the customers will have to pay for this extra service."

BUTLER GIVES LIQUOR PLAN

Columbia President Urges Control System

(Continued From Page One)

18th amendment and the Volstead act have surely made that plain.

"The saloon has not 'gone' anywhere; it has only married the speakeasy and taken its wife's name. It can only be gotten rid of, as it will be gotten rid of, by local sentiment operating through local authority under a system which outlaws the liquor traffic when conducted for private profit."

The Butler plan for regulation of liquor in New York urged the following points:

1. Establishment of a state liquor traffic authority on the Quebec system to be appointed by the governor for overlapping terms.

2. The state to be divided into administrative districts, with New York City one district.

3. Each district to have a storage warehouse for liquor with a competent officer in command.

4. Private profit to be excluded from all transactions once the state acquires the liquor.

5. No distinction to be made between the varieties of liquor except in detail.

6. Define clearly where liquor may be sold for consumption on the premises.

7. Limit sales agencies in ratio to population and distance from one another.

8. Allow no liquor to be consumed in agencies in localities where public sentiment opposes it.

9. Tax all liquor for state and national revenue.

10. Punish faithless officers in charge of liquor by discharge and refusal to re-appoint. Punish violations in agencies by refusal to renew licenses after second offense.

11. Establish liquor traffic areas to include two or more states which have adopted similar liquor legislation to render control effective and economical.

12. States which do not wish prohibition should prepare now to maintain control of liquor to take effect as soon as federal prohibition is repealed.

'Poison Cocktail' Fatal To Los Angeles Official

LOS ANGELES, Sept. 18. (US)—Dying from the effects of a "poison cocktail," Deputy County Counsel Ray C. McAllaster was found in his hall of records office today and expired within a few minutes after being removed to the emergency hospital. Police have not established a motive for his suicide. His was the ninth in a series of self-inflicted deaths here today.

Massachusetts alone produced nearly one-fourth of the country's boot and shoe output in the first half of 1932. The country's total was 149,863,548 pairs of which Massachusetts produced 24.5 per cent.

BANDITS SHOOT PASTOR'S SON

Former Wichitan Narrowly Escapes Death

(Continued From Page One)

brief visit, according to his letter, he will be off again to Shanghai, taking with him his wife and baby from San Diego, Calif. (now that Shanghai's "hot summer" is past).

But for Mr. Cook himself, China must have proven "plenty warm" during the late spring. Included in the expeditionary caravan as a representative of the Shanghai Post, an English paper, he traveled northward from Shanghai, past Peiping, past the tip of the Yellow sea, then in a northwesterly direction until the company was approximately 1,000 miles inland.

Near Loyang, the caravan encountered a large bandit force which obviously opposed being investigated by the invaders. Half the guard of government soldiers, or about 124 men, were murdered. Mr. Cook's companion, a Swedish correspondent, was killed outright.

The former Wichita Falls High school boy also was in the zone of fire, and was first dazed by a glancing bullet wound above the right eye. A moment later, he was laid out by a blow from the butt of a rifle across the back of his head.

Concussion of the brain, and almost total blindness, resulted from the blow. With other survivors, however, Cook escaped capture, and subsequently was carried to Shanghai by a Chinese army plane. Hospitalized by the government, and given a prompt surgical operation, he was enabled to recover despite the weakened condition in which he had arrived at Shanghai.

Survives Wounds

Discharged from the hospital, Cook accepted a position as private secretary to one Henry Ho, a wealthy Chinese removed to his homeland from Java. Tentative plans for his trip to the United States in October indicated that he would be accompanied by his employer, coming by way of Europe.

Mr. Cook began his connection with news writing and other journalistic effort during his high school days in Wichita Falls. He was a member of the graduating class of 1920, and had been editor of the Ranger, one of the earliest news-magazines published by the local student body. He also served The Record News and Daily Times during that period as reporter of school activities.

His experiences after graduating from high school here were outlined briefly by members of his family living in this city. After attending Tulane university at New Orleans, Mr. Cook went to San Diego, where he resumed his work in the field of news writing. In 1922-23, he was a member of the company sent by the Scripps-Howard newspaper syndicate on a tour of the world aboard the ship Steel Inventor.

From 1924 to 1929, Mr. Cook was with the San Diego Sun, a Scripps-Howard paper. When the China-Japanese struggle around Shanghai stirred the world to short-lived excitement, young Cook took off promptly for the Orient, leaving his family at San Diego. Arrived in China, he joined the staff of the Shanghai Evening Post.

He sought excitement. The bandits provided it abundantly. Now he's planning to remain in Shanghai to see how it all works out.

Glass dating back to 1400 B. C. has been found in ancient Egyptian tombs.

Three State Primaries To Add to 'Lame Ducks'

WASHINGTON, Sept. 18. (US)—Fifty-eight "lame ducks" is the toll to date today in the congressional primary elections.

With New York, Wisconsin and Massachusetts holding their primaries Tuesday, new names are expected to be added to the political mortality roll.

Republican as well as Democratic members are falling by the wayside in the preliminary skirmishes.

E. B. WILEY DIES AT FREDERICK

Pioneer Succumbs After Three-Year Illness

Special to The Record News.

IOWA PARK, Texas, Sept. 18.—E. B. Wiley, 44, brother of R. J. Wiley of Iowa Park, died at his home late Sunday in Frederick, Okla., after an illness of three years.

E. B. Wiley was a pioneer citizen of Frederick, having lived in that section throughout the greater part of his life.

Although funeral arrangements had not been completed Sunday night, services will be held in Frederick Monday afternoon at an hour and place to be set later.

Surviving Mr. Wiley are his widow, two children, Billie Ruth and Bass; a sister, Mrs. N. A. Moore of Wichita Falls, and four brothers, T. D. of Wichita Falls, R. D. of Dallas, J. W. of Lubbock and R. J. Wiley of Iowa Park.

Wichita Dons Holiday Garb

(Continued From Page One)

day and set up camp at Scotland park, ready for inspection of the public.

Services honoring pioneers of the city will be held at churches of Wichita Falls next Sunday morning and during the afternoon the historical exhibits building—three floors of pioneer farm equipment, vehicles and museum exhibits of Texas galore—will be opened at the Martin building on Eighth street. The Fort Sill army post band under the direction of Warrant Officer Charles B. Tyler will give a downtown concert during the afternoon.

Formal Opening Monday

The first day's program on Monday will offer Dr. David Lefkowitz of Dallas, leading Hebrew divine, and former Gov. Edwin P. Morrow of Kentucky, Republican political speaker. The jubilee will be formally opened at 9:30 o'clock at the Scott avenue reviewing stand in the 900 block, where a jubilee studio of KGKO will be operated.

Tuesday's program will offer Very Rev. Francis X. McCabe as the religious speaker, representing the Catholic faith, and former State Senator Charles M. Hay of Missouri, popular Democratic party speaker. Wednesday will offer Will Rogers, screen comedian and humorist, and Dr. George Truett of Dallas, First Baptist church pastor, representing the Protestant faith.

Will Rogers accepted the invitation to appear several weeks ago, provided his work did not interfere, and late Sunday no contrary word had been received by jubilee officials.

Iodine in very small quantities is said to have a very beneficial effect on all farm stock.

Gandhi Makes Ready For 'Fast Unto Death'

BOMBAY, Sept. 18. (AP)—Mahatma Gandhi madef urther reductions in his diet and began abstaining from all physical exercise today in preparation for his "fast unto death."

Having set Tuesday as the day he will begin the fast in protest against British governmentp lans for communal elections in India, the mahatma has been preparing for the event for weeks.

At Veroda jail in Poona, where he is held, he has been studying ways to extend his life as long as possible after beginning the hunger strike.

He declared, however, he still hoped the situation might change and relieve him of the necessity of fulfilling his vow. The only condition on which he offered to withdraw from his plan was abandonment of the bearish elections scheme.

F. D. TO FIGHT POWER TRUSTS

Nominee's Next Speech Slated at Portland

(Continued From Page One)

with prompt appreciation its essential points.

There was a general feeling aboard the Roosevelt train that the East might be unfriendly to the speech on the ground that the railroad executives are opposed to any extension of Interstate Commerce commission regulation, and that all of the big financial interests would fight to the last ditch against federal supervision of the holding companies which have been pyramided in the railroads' financial setup.

Confident of Effect

The Democratic nominee was confident, however, that the great body of holders of railroad stocks and bonds would be favorable to his proposal to "bring the railroad operating balance sheets out of the red and put them in the black."

Governor Roosevelt came into the home state of Senator William E. Borah tonight prepared to revert for a day to a reiteration, in rear-platform speeches, of the essentials of his Kansas farm speech. In such statements as he has made, Senator Borah has stressed the need for a workable agricultural policy above all others. He made scarcely any references to the prohibition repeal issue on which he broke with President Hoover. Roosevelt attended Episcopal church services in Salt Lake City, dropped in on the state flower show and had lunch and held a public reception with Gov. George H. Dern at the capitol.

He spends a few hours in Butte, Mont., tomorrow and is scheduled to reach Spokane, Wash., late tomorrow night. There has been no indication of the subject of his Seattle speech.

SEE US

FOR LOWEST PRICES ON

Refinery Products, Quality Gasolines, Kerosenes, Gas, Oil and Fuel Oils. HiGrade Pennsylvania and Mid-Continent Lubricating Oils and Greases

FROM A CAN TO A CARLOAD

A. P. & G. Refg. Co.

Formerly ORIENT PETROLEUM CO.

THE E-Z SELF SERVING

A Home Institution Owned and Operated by Crump Brothers

YOU CAN PAY MORE BUT YOU CANNOT BUY BETTER MEATS, VEGETABLES OR STAPLE AND FANCY GROCERIES THAN THE E-Z STORES SELL.

Specials For Monday and Tuesday

SUGAR	Pure Cane 10 Pound Cloth bag	47c
SHORTENING	Swift Jewel 8 pound pail	65c
BUTTER	Jersey Cream Pound	17c
	Mistletoe Pound	19c
COFFEE	M J B's Alladin, vacuum packed, guaranteed to give complete satisfaction Pound	27c
POTATOES	Fancy Whites Per pound	1½c
BANANAS	Yellow ripe Fruit Per dozen	15c
GRAPES	Concords, fine for making Jelly Per basket	12½c
ORANGES	California Navels Good size Per dozen	19c
GINGERALE	Peacock Terrace A good product Guaranteed, 3 for	25c
MILK	Pet or Carnation Small Size	2½c
	Tall Size	5c
SOAP	P. & G. or Crystal White Per Bar	3c
	10 bars For	27c
PORK & BEANS	Campbell's Per Can	5c

REGULAR EVERY DAY PRICES

COFFEE, Folger's or M J B, pound	35¢
COFFEE, Chase & Sanborn's dated, pound	33¢
TOMATOES, No. 2 can Wapco, 3 cans for	25¢
TOMATOES, No. 2 can Standard pack, can	7¢
PEAS, No. 2 can Kuner's Economy, can	12½¢
CORN, No. 2 can Kohinoor, can	12½¢
BEANS, No. 2 can Kuner's green or wax, can	10¢
MALT, Budweiser, per can	49¢

ROAST	Plate rib or Brisket Cut from extra fancy Beef, pound	6c
LAMB	Chops or Steaks, pound	17c
	Leg, pound	15c
	Shoulder Roast, pound	10c
	Stew, pound	8c
LIVER	Fresh Pig Per pound	7½c
DRY SALT	JOWLS—best grade Pound	5c
	BACON—Streaked with Lean, pound	8½c
GROUND MEAT	Fresh Ground Pound	10c

The Social Side :: Wichita Falls' Women's Interests :: Clubs and Churches

MRS. L. N. CASON
Society Editor
Phone 4391

W. R. Scurry Chapter U. D. C. Has First Autumn Meeting

Mrs. John C. Kay and Mesdames A. B. Lipscomb, Guy Raley and E. T. Duff were hostesses Saturday afternoon at the home of Mrs. Kay on Tenth street at the first autumn meeting of W. R. Scurry chapter, United Daughters of the Confederacy.

Mrs. Kay was in charge of the program and presented members in her charming fashion. Miss Monette Curlee gave a piano number and Mrs. E. T. Duff read an extremely interesting paper on "The Origin of the United Daughters of the Confederacy," bringing the organization up to the present time.

In the business meeting Miss Margaret Morgan was elected delegate to the state convention which will meet in Abilene Dec. 14.

The report of the nominating committee was presented and officers elected by acclamation were as follows: Miss Margaret Morgan, president; Mrs. R. E. Hilburn, first vice president; Mrs. Ed Peterson, second vice president; Mrs. Walter Curlee, third vice president; Mrs. G. C. Raley, recording secretary; Mrs. H. B. Patterson, corresponding secretary; Mrs. J. P. Tarry, treasurer; Mrs. J. L. Jackson, custodian; Mrs. O. G. Stephens, historian; Mrs. E. M. Friend, registrar; Mrs. L. I. Lucey, recorder of crosses; Mrs. A. B. Lipscomb, parliamentarian; Mrs. P. A. Martin, chaplain.

Many Present

A delicious ice course was served to Mesdames A. B. Lipscomb, Guy Raley, P. A. Martin, W. L. Ponder, J. P. Tarry, W. B. Baldwin, E. M. Friend, Walter Curlee, H. B. Patterson, Ed Peterson, Mollie McElroy, C. L. Apple, C. C. Hagmann, Dave Shepherd, L. I. Lucey, G. A. Hobrecht, E. T. Duff; Misses Margaret Morgan and Monette Curlee.

Mrs. Geo. H. H. Lennon of Long Beach, Calif., was a guest. She was presented as a member of Joe Wheeler chapter, U. D. C., of that city.

The next meeting will be held Oct. 8, it was announced before adjournment.

PEEPS AT PEOPLE

By MRS. L. N. CASON

Speaking of people, (which is a nice introduction), how many do you know who escape psychological problems by throwing the weight of their deeds on "Fate?" We do not allude to that class who call themselves fatalists; it might be rather a comforting thing to have a staunch belief that "what is to be will be," and so go your way regardless.

◇ ◇ ◇

But man is prone to lay his misdeeds on environment—meaning a particular influence Fate has laid upon him in friends, or in his family; or upon such world-haunted specters as hunger, which is indeed one of Fate's favorite phantoms.

◇ ◇ ◇

In plain words, there is almost always some sort of alibi put up for the mistakes made by humanity. We are human, and we can often furnish plausible reasons for not properly carrying the load that Fate sometimes lays upon us.

◇ ◇ ◇

The more we read, the more common we find the characteristic. Shakespeare, who played at will upon the mind of man, has Fate so track his heroes and heroines that readers can imagine no more real climaxes than those he plans. Step by step his plays are built into an inevitable conclusion.

◇ ◇ ◇

The old Greek tragedies are starker and more rigid movements of Fate. The prologues breathe of the horrors that must come.

◇ ◇ ◇

More lightly, but with quite as sure a hand, Fate steps into modern life. Was it not Fate that laid her hand upon Woodrow Wilson, driving him into a path lighted by ideals where he was beset by the hounds of relentless enemies? Was it not Fate that following the war urged extravagance and expansion upon a country where almost every person had suffered some privation, done his bit, or lost a dear one for his country?

◇ ◇ ◇

Was it not Fate, laughing in her dark sleeve, that mocked the post war, uneasy world when the bottom dropped out of industry? And was it not Fate—a kinder Fate—that set so many idle hands to work and so saved minds from mischief?

◇ ◇ ◇

For some men and women, it is a relentless Fate that has caused every national, state or civic event. For them the future lies upon the laps of the gods and they rest idle thinking that all man can do, is his best.

◇ ◇ ◇

Yet it is strange that even that man most lax in faith, cries to God when the hounds of Fate are on his trail. There is something above, when the climax of earthly life has been reached. In the unknown ether untouched yet by radio, sounds of past centuries may be preserved and we believe that in that ether, more little prayers to God would be held than any other sentences.

◇ ◇ ◇

Could something bring those long dead prayers to us we would hear the sighs about the cross; we would hear the prayers of those Catholics whom Cromwell drove from home; we would hear the dying cries of thousands of Hougenots on the fatal St. Bartholomew's eve; we would hear Mary Stuart's voice before she laid her slim white neck upon the block; we would hear the harp-toned notes of Cleopatra ere she set the asp upon her breast; we would hear what to us is the most tragic of all prayers, those of mothers for their sons who are to be legally murdered.

◇ ◇ ◇

Yes, Fate has a monstrous mien, but prayer is a greater thing. The Divine Being who looks down upon us may set aside what man has thought was Fate.

◇ ◇ ◇

Bobbie Jack Benton Celebrates Birthday

Mrs. Jack Benton entertained a group of children at her home on Avenue R Saturday celebrating the second birthday of her son, Bobbie Jack.

Games were played and dainty refreshments were served to Joan Gochie, Evelyn Derby, Mary Lambert, Dumetra Blackmon, Alice Fleming, Leland Fleming, Buddy Wilson, Ruby Lee Wilson, Freddie Tabor, Estella Mae Tabor, Lottie Mae Davis, Dorothy Davis, Miss Thelma Davis, Mesdames C. C. Robbins, Homer Holder, Joe Davis, M. L. Benton, Harvey Wilson and the hostess, Mrs. Benton.

◇ ◇ ◇

Floral Heights Women Will Meet in Circles

Members of the Floral Heights Methodist Woman's Missionary society will meet in circles Monday afternoon at 2:30 o'clock as follows: Circle one with Mrs. O. W. Harvey, 1410 Hayes street; circle two with Mrs. T. F. Hunter, 1612 Buchanan; circle three with Mrs. Ed Peterson in Indian Heights; circle four with Mrs. Austin F. Leach, 1503 Hayes; circle five with Mrs. Cris Helmcamp, 1710 Beverly; circle six with Mrs. E. V. Friberg, 802 Denver; circle seven with Mrs. W. P. Ferguson, 2802 Hamilton boulevard, Country Club estates.

◇ ◇ ◇

Tejas Delphians Will Meet Tuesday Morning

Members of the Tejas chapter of the Delphian society will meet Tuesday morning at 10 o'clock at the home of Mrs. R. G. Cocanower, 2018 Speedway. The study inaugurated at the first meeting at the home of the president, Mrs. Rhea Howard, with Mrs. Cocanower, will be continued at this session which is the second of the year.

Early Music of Asiatic, Greek and Early Christian periods is the topic for the year and programs are announced as unusually interesting.

Note Of Thanks Must Be Written, Says Emily Post

By EMILY POST
Author of "Etiquette, the Blue Book of Social Usage."

I have a letter from a firm of stationers asking me to reconsider a criticism of a card of thanks which I made in this column. To which I can only repeat that an engraved card announcing

Miss Nobackground
hereby acknowledges
your kind gift
and sends you her appreciative
thanks

is not the way that "appreciative thanks" are expressed. In return for the many presents, which friends and neighbors send to a popular bride, there is a corresponding task which devolves upon her. Every present received must have a note of thanks written for it, by the bride herself. A typewriter is all right for a long letter to a best friend, but it won't do for a message of thanks. Telephoning won't do, nor will a verbal "thank you" answer, either.

On a sheet of note paper and in her own handwriting, she must send a separate letter for each present she receives—and if it is humanly possible, she writes each letter of thanks on the day it is received. One of the reasons why presents should be sent as soon as invitations are out is in order that the bride may be able to write her notes, few by few, and not be obliged to spend every day of her honeymoon writing thank-you notes for the avalanche of presents received at the last minute. A bride's notes need be no longer than: Thank you, dear Mrs. Neighbor, for the beautiful table. It is just exactly what we need and you are too kind for words, to give us such a lovely present. Affectionately, Mary.

Or more formal: Dear Mrs. Onthehill:

It was too good of you to send us such a beautiful tea set. I really can't thank you half enough for it.

Hoping to see you at the wedding.

Very sincerely yours,
Mary Mapes Jones.

Aircraft and equipment exported by the United States in the first half of 1932 were valued at $1,635,679.

United States parachutes are used by the air services of more than 30 countries.

Our Children

By ANGELO PATRI

Patience in the Classroom

These are trying days. The hard times have touched every home in the country. Everybody is trying to carry on in the old way with none of the assistance of that day. Clothes must do double duty. Shoes must be mended again and again. Food is scarce and every bit of it must be carefully used. Money is about as scarce as hens' teeth and the need for it as plentiful as our own well edged ones.

"Goodness me," said a little English woman who had just been snubbed in one of the shops. "I don't know how it is but everybody seems all nervy. You can't be certain your own nose is on your face. Not really."

Teachers are hard pressed these days. To their own troubles are added all those of the community. They see children who look hungry. They see their own clothes, their patched and leaking shoes. They give and give and it is not enough. The children are fidgety, irritable, scarcely balanced. The least word or gesture is likely to set them off and the whole group is upset for the day.

We who live in the classrooms are on the firing line. We have to put a brave and cheerful face on the situation every hour of the day. We have to put hope and strength into the weary children. That is more important just now than passing the regents. When I told that to a young teacher who was worrying a small boy because his nails were not clean she said, "Yes, I know all that but can I show my conscience to the superintendent when he comes along to examine my class?"

Yes. It is your conscience that you are to show him and everybody else. It is your conscience that is holding up the community just now. If you fail, if you pile discouragement upon distress you have no conscience and you have no right to stand in the place of leadership you hold. It is your duty and mine to sustain the children, to help them over this hard place, and we can't do it by trying to force them to fulfill every routine duty as though nothing has happened. Everything has happened. The world has been burned up and a new one is being born amid the ashes. The children are bewildered and helpless and dependent upon us. Then let us stand by as never before. Let us be patient and understanding and helpful.

If a child is not as clean as he ought to be, say nothing unless you can help him to get clean and to stay that. If his work is not up to the standard say nothing about it, but encourage him to do his best and to come to you with his difficulties. If he is late, absent without apparent cause, books uncovered, homework neglected, before you start after his scalp study his home situation and help it all you can. You can not expect children whose homes are in acute distress to act as though the world was at peace and all was well with them.

Teachers will be called upon for greater service, deeper understanding, more sacrifice than ever in their lives before. It is the teachers opportunity. Let us make the most of it and serve the children to the utmost.

(Copyr't, 1932, by the Bell Syndicate, Inc.)

Mr. Patri will give personal attention to inquiries from parents and school teachers on the care and development of children. Write him in care of this paper, inclosing stamped, addressed envelope for reply.

Highway Bond Bill to Aid Wilbarger Taxpayers

Special to The Record News.

VERNON, Texas, Sept. 18.—Action of the legislature and governor of Texas in passing the measure to relieve counties of obligations for highway bonds, funds for which were used in the construction of state highways, will save Wilbarger county's taxpayers approximately 40 cents on the $100 valuation. This is the estimate announced from the office of County Auditor F. L. Massie before final computations had been made.

This county has obligations totaling $956,700 for state highway construction activities. The state will assume that amount, less the cost of the rights of way.

Eelctric towing equipment is replacing mules and horses on French canals.

Today's Pattern

MAKE THIS MODEL AT HOME
Smart Home Frock
Pattern 2318
By ANNE ADAMS

It's simple, it's neat, it's practical, it's smart and the pieces fly together like clockwork. That, after all, is what you want in a home frock, isn't it? Make it of a gay cotton print, trim it with real perky buttons and topstitching, and you'll thank your stars millions of times for it. In fact you'll be wanting others like it.

Pattern 2318 may be ordered only in sizes 14 to 20 and 32 to 44. Size 16 requires 3 yards 36-inch fabric. Illustrated step-by-step sewing instructions included with this pattern.

Send fifteen cents (15c) in coins or stamps (coins preferred), for each pattern. Write plainly your name, address and style number. Be sure to state size wanted. Address all mail and orders to

Pattern Department,
RECORD NEWS,
Wichita Falls, Texas.

On account of the large number of orders being received, 10 days time will be required in filling orders.

Manuscript Club Members Open Autumn Season

A luncheon at the home of Miss Lucille Sherrod Saturday signalled the opening autumn and winter meeting of the members of the Manuscript club, a group of professional workers. An informal program given at the luncheon table marked the 10th anniversary of the organization of the club, formerly known as "The Pen Women," and was interesting in reminiscence.

Mrs. W. B. Whiting read a copy of the original constitution and bylaws and Mrs. Williamson announced the membership as limited by the same. Members may be active, doing literary work and entering at least one contest each year; associate, or women in sympathy with the group but not taking active part in any way; nonresident and honorary. Honorary members may not vote and are exempt from dues.

Mrs. Sam Krugar, retiring president, made a charming acknowledgement of the loyalty of all members and presented the new president, Mrs. Bentley Nelson, and the other officers, including Mrs. Claude Williamson, vice president; Mrs. H. B. Van Emden, treasurer, and Mrs. James P. Bowen, secretary.

Work Outstanding

Mrs. Dick Davis gave a resume of work published by members during membership in the club, naming 65 magazines and four radio stations in which they had appeared. Such outstanding magazines as the American Mercury, Colliers, Field and Stream, Ladies Home Journal, Musical Digest, North American Review, Pictorial Review, Nautilus, Scribners, Woman's Home Companion and the foremost poetry magazines of the country were included among publishers using local writer's work.

Only one original number was given on the program, which was a historical review and a get-together meeting. Miss Ollie Roediger read a charming little poem.

Members for whom covers were laid included Mesdames Ann Pence Davis, H. B. Van Emden, James P. Bowen, L. N. Cason, W. B. Whiting, Fania Kruger, C. W. Williamson, Bentley Nelson, Misses Mildred Gildhouse, Eula Hardeman, Ollie Roediger, Mary Louise Staley, Edith Slaton and the hostess, Miss Lucille Sherrod.

French Plane Race

PARIS.—It is planned to stage an international air race next May for the purpose of developing small planes suitable for private flying. Pilots from all countries will be invited to take part in the races, which will be held every alternate year under the auspices of the French Aero club. Cash awards will total $3,920.

CALENDAR

MONDAY

Grace Methodist W. M. S. with Mrs. D. A. Allen, 309 Burnett street at 2:30 p. m.

First Methodist W. M. S. in circles as announced elsewhere.

Grant Street W. M. S. at church at 2:30 p. m.

East Side Presbyterian W. M. S., 2 p. m., at the church.

First Christian Loyal Daughters Sunday school class luncheon at church.

Floral Heights Methodist W. M. S. in circles as announced elsewhere.

Council of Jewish Women special meeting at Temple Israel, 2:30 p. m. Members urged to attend.

Lucy Hansell and Woman's Missionary societies meet in parlors of church, 11 a. m., for Bible study. Luncheon at noon followed by social service work.

Wilson Memorial Methodist W. M. S., 2:30 p. m.; circle one with Mrs. Lloyd Collins, 1524 Blond; circle two with Mrs. L. W. Calloway, 1317 Twenty-first street.

Crockett School P.-T. A. executive board at school at 9:30 a. m.

First Autumn Federation Held In Archer County

ARCHER CITY, Texas, Sept. 18.—Marking the opening of the autumn federation work, the Archer County Federation was hostess at Archer City Saturday to members of the federation and to women from Wilbarger, Clay, Wichita and Young county federations. Archer was the first county in the district this year to hold a federation meeting. It was held in the First Christian church and women of that church served the delightful luncheon.

Miss Mary Hale presided in the absence of the president, Mrs. W. H. Taylor, and of Mrs. James R. Parkey of Mankins, vice president. Rev. N. B. Moon, pastor of the Archer City Baptist church, gave the invocation.

Following the stated opening routine, Bettye Joe Matthews and Paula Jane Ikard sang a pretty number after which Mrs. J. M. Roach of Seymour gave a delightful lecture on bird life. Mrs. Roach is reported to be one of the best informed women on the subject in the South and is noted as a delightful speaker.

Officers Elected

The new slate of officers elected for the coming year includes Mrs. W. L. Richeson, Mankins, president; Mrs. R. D. Farmer, Megargel, vice president; Mrs. R. W. Wallen, Black Flat, recording secretary; Mrs. B. A. Rhea, Geraldine, recording secretary; Mrs. E. H. Trigg, Archer City, treasurer.

Just before the luncheon, a group of readings was given by Miss Smith and Rev. Smith, pastor of the hostess church, offered the invocation.

A feature of the luncheon hour was a talk by Mrs. Paul P. Greusel, chairman, on "Canning in Archer County." She gave interesting figures on the canning done in the county where there is no demonstration club, pointed out special features of the exhibit and awarded ribbons. A magnificent quilt display and unique hand work was shown at the same hour.

Marjorie Cowan and Juanita Burnett sang several numbers and Mrs. St. Andrew Myers made her first official local appearance as assistant state child welfare worker, talking on the state welfare work. Another group of songs by Mrs. Claud Cowan of Archer City preceded an outstanding talk by Mrs. Grover C. Johnson, on "Children's Literature," illustrated with beautiful examples of model books for children. Mrs. Johnson's appearance was her first as district secretary, though her talk was entirely on literature. She was appointed to fill the unexpired term of Mrs. Myers.

Children again furnished the musical numbers preceding the address by Mrs. Ben G. Oneal on "Milestones of Progress," in which she told of the new club building at Austin, the new university buildings, the Wren library and of the progress made in the last 100 years.

Approximately 150 women showed their interest in federated work and women's activities in their attendance.

First Methodist W. M. S. Announces Hostesses

Members of the Woman's Missionary society of the First Methodist church will meet Monday afternoon at 3 o'clock in circles with the following hostesses: Circle one, with Mrs. H. P. Hodge, 1601 Monroe; circle two, with Mrs. T. A. Hicks, 1506 Fillmore; circle three, with Mrs. J. J. Perkins, 3301 Harrison; circle four, with Mrs. C. E. Basham, 2702 Ninth street; circle five, with Mrs. Ben F. Jones, 2902 Ninth street; circle six, with Mrs. W. W. Silk, 1700 Tenth; circle seven, with Mrs. J. T. Harrell, 1615 Buchanan.

A Young Women's circle will be organized Monday afternoon with Mrs. Sam Man, 1715 Tilden, as hostess.

◇ ◇ ◇

Lamar Baptist W. M. U. Announces Meetings

Members of the Lamar Avenue Baptist Woman's Missionary Union will meet Monday afternoon at 2:30 o'clock in the following homes: Circle one with Mrs. L. G. Greer, 1203 North Ninth; circle two with Mrs. J. W. Covington, 906 Fifth street; circle three, Mrs. P. S. West, 606 Van Buren; circle four, Mrs. W. B. Wood, 1206 Twelfth; circle five, Mrs. J. E. Holder, 1912 Fillmore; circle six, Mrs. T. P. Walker, 2315 Austin; circle seven, Mrs. M. H. Washington, 1807 Ardath.

All young people's groups will meet at the church Tuesday evening at 7:30 o'clock.

The United States shipping board is the world's largest shipowner, having 362 ships of 2,088,864 gross tons.

They Satisfied in '17—
and you can't Beat 'em Today

THIS picture will bring back memories to a lot of people of the days when the boys went marching away with flags flying and bands playing.

Chesterfields were very popular with those men who went overseas. They were "rookies" then. They're "old vets" today. And that milder, satisfying Chesterfield flavor is still their steady choice . . . after fifteen years!

It was mildness that first attracted smokers to Chesterfield. And it's mildness and better taste that is winning new friends for Chesterfield today... all over the country.

Next time you're short of cigarettes, ask for Chesterfields. They satisfied in '17, and you can't beat 'em today.

Chesterfield Radio Program—Every night except Sunday, Columbia coast-to-coast Network.

© 1932, Liggett & Myers Tobacco Co.

WICHITA FALLS RECORD NEWS

Entered at the postoffice in Wichita Falls, Texas, as second class mail matter under the act of March 3, 1879
PUBLISHED DAILY, MORNING, EXCEPT SUNDAY, BY THE TIMES PUBLISHING CO.
Times Building, Corner Seventh Street and Scott Avenue, Publishers Wichita Daily Times Afternoon and Sunday
Member of The Associated Press. The Associated Press is exclusively entitled to use for republication all news dispatches credited to it or not otherwise credited in this paper and also the local news published herein

National Representative, E. Katz Special Advertising Agency
Telephone numbers, private branch exchange connecting all departments, 4391
307 North Michigan Avenue....Chicago 500 Fifth Avenue....New York
Monadnock Building....San Francisco Republic Bank Building....Dallas, Texas
1002 Bryant Bldg....Kansas City General Motors Building....Detroit, Mich.
806 Citizens and Southern Bank Bldg., Atlanta, Ga.

The Wichita Falls Record News and Sunday Times by carrier in Texas and Oklahoma, 60c per month. The Wichita Falls Record News, daily morning, and The Wichita Daily Times, evening, with The Wichita Sunday Times and Record News—13 issues per week—for $1 per month; $12 per year. By mail—Texas and Oklahoma, one month, 75c; three months, $2; one year, $7. Mail—Outside of Texas and Oklahoma, one month, 85c; three months, $2.50; one year, $9.00.

Advertising rates furnished on application

NOTICE TO THE PUBLIC: Any erroneous reflection upon the character, standing or reputation of any person, firm or corporation which may appear in the columns of this paper will be gladly corrected upon the notice of same being given to the editor personally at the office, Seventh street and Scott avenue, Wichita Falls, Texas.

IN CASE OF ERROR or omission in legal or other advertisements the publisher does not hold himself liable for damages further than the amount received by him for such advertising.

REGULAR CITY CARRIER SERVICE. Should you not receive your copy of The Record News by carrier by 6 o'clock in the morning on week days and 7 o'clock on Sunday morning, please telephone the circulation department, 4391, before 8 o'clock in the morning or before 9:30 Sunday morning and a copy will be sent out by special messenger service during the hours mentioned.

WHEN GOING ON YOUR VACATION—Readers of The Times and Record News can have their paper while away on vacation trips by communicating with the circulation department by phone or letter. The address may be changed as often as desired. Have The Times and Record News follow you. You will enjoy keeping in touch with home happenings. Mail subscription rates are quoted above.

A Washington Bystander

By KIRKE SIMPSON

WASHINGTON.—If Gov. Franklin D. Roosevelt should ever revisit the old state, war and navy building, where much of his career as assistant naval secretary was spent, he would find his former office occupied by an old friend.

WILBUR J. CARR

It is part of the office suite of Assistant Secretary Wilbur J. Carr of the state department, administrative director of the foreign service and budgetary officer of the department.

And Mr. Carr has a unique distinction. In a day when stormy Joe Byrns of Tennessee, Democratic chairman of the house appropriations committee, was turning his guns on many departmental budgetary folk, he had this to say of Carr:

"I say unhesitatingly that I do not believe there is a higher-minded, more patriotic, more loyal and more efficient officer of the government than Assistant Secretary Carr."

The state department was so impressed by these kind words to one of its important figures that the next issue of the departmental publication, The Foreign Service Journal, gave them a prominent place.

Soft-Pedal on Politics

Carr, like the majority of military, naval and other career folk in the government service, keeps his politics largely to himself. He reached his present post under Republican administrations as a reward for the constructive effort he put into his former work as director of the consular service, now amalgamated with the diplomatic branch in the foreign service.

In the same issue of The Journal is other evidence of Carr's place in the state department family. It is in the form of a parody on a Bret Harte poem and is entitled "The Man From Carr" and signed by Harry L. Walsh of the foreign service.

A note preceding the verses makes this explanation:

Open Sesame

"Not many years ago there used to be a story that if an American tourist dropped in on a consul with a letter from the president he got a respectful hearing; if he had a letter from the secretary of state he got a very respectful hearing; if the letter was from Carr, the consul gave him both code books and the key to the confidential compartment of the safe."

Then the verses:

"I am from Carr—" the caller said.
Said the consul: "Say no more,
"But sit thee down on my dexter side
"And take a Cuban pur'."

So it goes until the caller eventually reveals that he represents a home firm by the name of Carr & Smith, when the consul calls for the police in disappointment.

Quanah Child Dies In Auto Accident

Special to The Record News.

QUANAH, Texas, Sept. 18.—Funeral services for Gloris Morris, the 6-year-old daughter of Mr. and Mrs. Hiram Morris, were held Sunday afternoon at 3:30, with interment in Quanah cemetery.

The child was almost instantly killed Saturday morning on Main street in Quanah when she broke away from her mother and ran across the street directly in the path of a moving automobile. She was knocked down and run over. The driver of the car was exonerated of blame.

Mrs. Morris, who witnessed the accident, is still in critical condition from shock.

Fifteen per cent is saved by bringing your want ads to The Times-Record News office and paying cash.—Adv.

Hambone's Mediations

Prof. Arthur Compton, University of Chicago scientist, reports his experiments in the arctic prove that cosmic rays show no irregularity and indicate that they are electrons rather than extremely short-length magnetic vibrations, somewhat of the nature of X-rays. Now that that's clear, let's bring back prosperity.

Four horses entered by the Aga Khan, Indian potentate, in a recent British racing classic finished first, second, fourth and fifth. British race horse owners probably are beginning to feel that the only good Indian is a dead Indian.

Fliers face a fine of $180 for landing in Greenland without a permit. Maybe that explains the success of transatlantic flights.

If Ours Was a Super-Race

IT IS possible that a race of super-men in intelligence could be obtained, if only people would persuade themselves to adopt a course of selective breeding.

So, anyway, says a University of California professor, who has succeeded in breeding a group of extra-smart rats in his laboratory. What rats can do, he says, humans can do; if we will we can develop a race that is far wiser than the one which peoples the earth today.

Probably it won't be done, but it makes an interesting thing to think about—especially when you consider the sweeping changes which the presence on earth of a higher level of general intelligence would make necessary.

Consider, for instance, the change it would make necessary in politics.

Men running for public office would actually have to talk about the really important issues of the day—and would have to talk as if they knew something about them, too. No more could a man be elected mayor of Chicago by denouncing the king of England, or mayor of New York by indulging in constant wisecracks. The day of political bunk would be over.

And in the field of public amusements—well, wouldn't 95 per cent of our movies and 98 per cent of our radio programs have to be junked? Wouldn't some of our colleges have to think up new and subtler ways of disguising the professionalism of their football teams? Wouldn't the boxing industry fall on evil days?

What, do you think, would happen to world statesmen? Would they continue to hold their jobs when they tried to remedy a world trade depression by putting up higher barriers to international trade? Would they be permitted to go on working for peace by building ever larger armies and navies?

The field of economies might be changed, too. How long would a super-intelligent race put up with a situation in which the most productive era in all history sees constantly increasing unemployment and want?

Perhaps, all things considered, it's just as well we don't adopt this selective breeding program. Could we ever survive the shock?

Dangerous Ocean Flying

THE nearly-tragic accident which interrupted the flight of the "flying family" in the ocean off the Greenland coast emphasizes anew a fact that ought never to be forgotten—that transatlantic flying is not yet a safe proposition, and that the attempt should be made only by those young freelances who are quite ready to gamble with their lives.

The Atlantic has been flown a good many times in the last few years, and it looks as if familiarity had bred contempt. So this Hutchinson family, accustomed to the air and confident in its plane, set out to do the stunt—taking along two little children who were by no means old enough to understand the perils of the voyage properly.

For an air-minded family to cruise about over the land is one thing. For it to dare the Atlantic is another. Ocean flying is still profoundly risky.

Gandhi's "Hunger Strike".

MAHATMA GANDHI'S action in threatening to go on a hunger strike in protest against the British communal elections plan brings the empire once more up against a problem it has had to face a number of times in the last few decades.

The militant suffragets of pre-war days, you may remember, used the hunger strike when they were imprisoned, and the authorities never did know just how to meet the situation. How effective the move may have been at the moment is perhaps a matter for historians to argue about. But—the women have the vote today.

Similarly, the imprisoned Irish leaders tried it in the turbulent days after the world war—and today Ireland is about as near complete freedom as a part of the British empire can be.

Now Gandhi prepares to try it. What will happen? No man can tell—save that the people of India will have a new "martyr," to worship with fanatical loyalty, if the little brown man dies in jail.

Cicero Murray Holds The Fort

COL. CICERO I. MURRAY of Oklahoma is a warrior bold. He is military supervisor of the Oklahoma City oil field under Gov. William H. Murray's martial rule. He openly defied the state supreme court by ordering out national guardsmen to close 10 wells of the Wilcox Oil and Gas company. There are seven oil companies to be prosecuted by the state. Furthermore, the legal representative of the Oklahoma Corporation commission is ready to show theft of 2,000,000 barrels of oil. Thefts of the oil resulted in the decrease in the amount of petroleum which pipe line companies told the commission they would take and on which the allowable flow is fixed. Racketeering is an ancient game. It is as old as history, but the oil and gas racketeers are said to have established a new industry in the 10 petroleum producing states. Now, who is going to win? The colonel or the court?

SO THEY SAY!

It doesn't matter which party wins in November; we will have repeal or modification of the Volstead act. Both Roosevelt and Hoover are pledged to it.—**Mayor Anton Cermak of Chicago.**

◇ ◇ ◇

I owe a lot to that guy (Christopher Columbus)—if he hadn't discovered America, I'd still be in Ireland.—**Ex-Mayor Jimmie Walker of New York.**

◇ ◇ ◇

The federal budget has not been balanced and it will not be until the government ceases its gigantic expenditures.—**Senator McKellar, Tennessee.**

◇ ◇ ◇

The loss of a month's salary to a family living on an income of below $2,000 a year is a tragedy.—**Mayor Joseph V. McKee of New York City.**

◇ ◇ ◇

It's all a mistake; I know now that I was a little fool to even think of a divorce.—**Mrs. Rudy Vallee.**

WALTER WINCHELL On Broadway

(Copyright, 1932, Daily Mirror, Inc.)

Roundel of Vanished Romance

Where are the hearts that once would gush
Rapture at prick of Cupid's darts?
With glamour gay, with romance lush,
Where are the hearts?

Can all be sunken in the marts
Of Commerce with its sordid rush,
Bemused by cost-and-profit charts?

Ah, well, let Love and all its slush
Wait upon braver, manlier arts,
Just now I'm trying to fill a flush—
Where are the hearts?
—D'ANNUNZIO COHEN.

Have a Silly

Nat Brusiloff suggests that a movie temple hire Harry Richman, Jack Osterman and Chief Caupolican, the Indian baritone, on the same program, so that the billing might read: "Richman, Osterman, Indian Chief!"

The Retort Lovely

A broker recently called up a client, according to Ide Gruber, and said: "Now listen, Bill, I haven't put you into anything for over a year, but I can put you into something now at 42 and you can get out at 110."

"Oh, yeah?" was the fed-up investor's response before hanging up, "what is it—a 5th Ave. bus?"

Hehehen

Tish Tash reports that business is so bad up in Boston that most of the storekeepers are wishing that the British were coming, again.

Form of Sarcasm

Izzy Elinson tells how two laborers tried to get into the Central Park casino for lunch the other afternoon. This is the zoo for so-called smart people.

"Sorry," said the doorman, giving their overalls the once-over "formal attire only."

"What!" ejaculated one of the workmen, "hasn't McKee turned this into a cafeteria yet?"

Complaint

"Dear Sir:" writes E. Schweitzer of No. 324 Williams Ave., Brooklyn, "It must be great to be a columnist and ignore receipt of mail at will, and not give a hoot for consequences. To read, if one feels in the mood, all the mail sent by contributors, and then laugh heartily at their earnest attempts. Yes, I have a grievance, as you suspect. I sent you a poem recently, entitled 'Girl on the Poster.' I thought it was good. The very least you could have done was to acknowledge receipt of it and tell me how amateurish you thought it was and not ignore me so completely!"

Your alleged poetry received and it is very no good.

Character

Then there is this bit of drama that we listened to while holidaying up-state. A one-time wealthy man had one vice—he gambled incessantly and for amazing stakes. He neglected his business for the track, the wheel and the other come-ons until he went broke.

Today, however, you may still see him in one of Newport's fashionable gaming casinos—but not as a player. Because he still loves the atmosphere of a gambling place—the owner of the spot (to whom the man dropped most of his fortune) has hired him as a "stick-man."

The "stick-man" being the gent with the cane at the dice table who picks up the dice after each throw. Yes, indeedy—as one wag recently observed: "The only way to beat the horses—is with a whip!"

Have Some Scotch

An example of the way Scotchmen are taking advantage of the depression is best illustrated by this one forwarded by the Funnybones. A Scot had just proposed to a widow he had met recently.

"But I have nine children," informed the widow.

"You deceiving wretch!" stormed the Scot.

"They're all working," she continued.

"Dearest!"

Nifties

Lou Ashendorf, who ought to know better than to forward the same quips to paragraphers on the same day, sends these. "Inasmuch as they both give us the run-around, the only difference between a taxi dancer and a taxi cab is that the taxi cab is only 20 cents a mile and no back talk . . . When a man changes his clothes every day he is looking for a sucker. When a girl changes hers every day she has found one!

Wish

Our love, it seems, was just a play,
In which you had the leading role;
And with your acting night and day,
You stole my body and my soul.

But as the clouds begin to clear,
And time is patching up my heart,
I often sigh and wish, my dear,
That Garbo could have played your part!
—VAN HEDGES.

Observation

Ben Meroff claims that although the western gangsters carry submachine guns in saxophone cases, things in New York are worse.

Here they actually carry saxophones in them!

Of All Things!

Ted Healy, the comedian, is just as well known for his absurdities off the stage as well as on.

There was the middle-of-the-night, frinstance, when Healy raced up and down a hotel floor yelling and banging on doors. Finally a woman opened her door and said: "What is it?"

"Here," screamed Healy holding a poker deck in front of him, "take a card!"

Cotton Picking Begins In Wellington Area

Special to The Record News.

WELLINGTON, Texas, Sept. 18.—Following the appearance of the first few bales of cotton in this section during the past week, farmers over the county are preparing to start picking in earnest this week. A few of the rural schools have already dismissed classes for the picking season and a number of others expect to dismiss in the near future.

G. L. Farrar, superintendent of Wellington schools, inaugurated a system to allow the rural students attending school here to leave at 3 o'clock and enable them to get in several hours picking.

A large per cent of the crops in the county were greatly retarded by the heavy rains and some of them are still gathering their feed, but the majority will begin picking their first bales of cotton within the next two weeks.

Where There Ain't No Ten Commandments

By ROSITA FORBES

Copyright 1932, by Rosita Forbes

He kicked the two men who fought like beasts, before ending the affray by pouring over them the scalding contents of several coffee pots!

A cross section of life in the Foreign Legion on the frontier of Morocco.—The suicide that wasn't a suicide, in the country of the Sirocco, with its "breath of madness."

INSTALLMENT IX

It was the season of Sirocco.

Like a whisper, it came out of the south, whirling spirals of dust in front of it. Among the great dunes, the wind gathered power. Whipping their crests into spray, it swept down into the wadis. The palms shivered in its path and every traveler disappeared into his burnous till he looked like a moving tent.

With the taste of sand in my mouth, with eyes, nose and ears full of it, I came to Bou Anane, an outpost of the Foreign Legion which patrols the southern frontier of Morocco. The fort was crouched on the top of a cliff and all round it the scarlet desert was carpeted by a curious grey fungus. The officer in command, a little man who wore a stained linen coat and patched breeches, led me into an enclosure, intersected with rows of mud huts. Groups of men in faded khiki or dingy indigo slops lounged against the walls smoking, and almost every one had a dog.

"That is the family of the legionary," explained the captain, who was evidently proud of his squadron. "These men have neither family nor hearth, but they have their dogs and they sleep with them and that reminds them of home."

"They look pretty cheerful," I said.

"Yes, it goes well, so long as they do not think. One must occupy them, for if they stay more than three months in one place they get the 'cafard' (the blues) and then God knows what it comes into their heads to do."

The Frenchman ducked through a low doorway into a room which looked like a tent. Walls and ceiling were hung with rugs. From the window there was a view of sun-scorched desert, quivering in the heat.

We drank mint tea, flavored with sand. For the Sirocco crept through every crevice, stimulating and exasperating. In its wake it left a thin red mist, which the Arabs call "breath of madness."

"I have just one Englishman here," said the little captain, making conversation. "He is a corporal and but yesterday he signed on for another five years. He is a type, that one, but he will not speak of himself. The others, they come at night and they tell me of their affairs. There is one, a German, who cut his wife into three pieces, but all the same he is a good fellow."

"It isn't possible!" I gasped.

"Anything is possible in this country," retorted the Frenchman, rolling a cigaret. "I have here a colonel of the imperial Russian guard and a Serbian officer who fought for Peter the First, and a banker who ran away with his funds. That one wants to re-establish himself, but there is no amnesty in his country for robbery with violence. You understand, one asks no questions in the legion, but if one is sympathetic, one learns."

While he spoke, I stared with reddened eyes at the scarlet earth blazing to the horizon, and my imagination filled in the gaps. So much trouble that grown men might not think and at the end of it all, after the continuous movement, the hard fighting and the hard labor, the "cafard," from whose bitter melancholy the only escape is to get drunk on anisette in the native cafe.

"Why does the Englishman stay here?" I asked as we recrossed the yard.

"Ah, him, you shall see for yourself." A lithe dark-haired man leaned against the parapet and watched a Belgian who was teaching his dog to smoke a cigaret. "Hey, Robert my friend, come here!"

The legionary approached, bareheaded. He shook hands as carelessly as if we'd met in Piccadilly, and asked some commonplace question about Bou Denib whither I was bound. He was horribly thin and his features features were gripped and distorted by a network of wrinkles. I had never seen a face so seamed with conflicting emotions. Before I could reply, before I could say anything at all, he had sketched a salute to his officer and slouched into one of the hits.

"What would you! He is not communicative, eh?" remarked the Frenchman, and at that moment the sun slipped over the edge of the desert. A bugle rang out. The captain of Spahis stiffened. From the top of its mast, the Tricolor fluttered downwards and every man stood at attention. I thought that nothing else in the world could be so poignant as that group of nameless exiles saluting an alien flag.

All the way to Bou Denib, headquarters of France on the utmost rim of the desert, I thought of the devil-ridden face of the English corporal. There was no doubt about his devils. Half the time he fought them and that was why his mouth had hardened into a line between the straight nose and the unshaven jaw. Half the time he gave way and his eyes bore witness to his defeats.

I suppose I made up stories about him as the car lumbered over the sand tucked like pink cotton wool round palms which might well have been inverted shaving brushes. I changed my plans to revisit Bou Anane, and it happened that I arrived while Sirocco was doing its worst. The fort was stale.

"It's the smell of decay," snuffled a Belgian. "We're all rotting here"; but it was really the wind which had assaulted in force, gouging up whole layers of desert and depositing them, red hot, over every exposed surface.

Even the little captain whose temper was proof against any amount of African devilry, had dismissed the squadron without his usual congratulations and fairly dug himself into his quarters, where I found him reading old letters with the end of his turban wound over his mouth. My throat was like a lime kiln. My skin was inflamed and raw. The Frenchman offered me a virulent liqueur which added to my discomfort and told me the news of the fort. "The brigadier has the cafard. What did I tell you. There is a mystery about that man. Last Sunday, a big car came over the mountains. In it there was one old man of the most distinguished appearance and a lady—la, la! one could see she was beautiful, though she never lifted her veil. They asked for my corporal and they took him off in the car."

The little man rubbed his face where the sand had caked into hillocks and added impressively, "The fellow hasn't spoken since he returned. He is a mute. Me, I fear a disaster. It is this wind which robs us of our senses."

Later, I found my way across the yard in search of the Englishman. The horses were shivering and sweating as if under a whip. The Maxim gun section had retired into the comparative seclusion of a hut with a door that could be closed. The troopers were staggering into the long, draughty sheds, where each man had a few cubic feet for bed and knapsack, rifle and those poor private possessions which had generally dwindled to a handful of snapshots, souvenirs of his service.

The corporal was invisible. Probably he was already drinking in the cafe.

That night there was a row. A German and a Swede were cursing each other. Suddenly one seized an empty bottle and smashed the other over the head. The table was upset and the Teuton, one spur entangled among the wreckage, lost his footing and fell, dragging his assailant on top of him. Most of the legionnaires were too drunk to intervene. Only the Englishman attempted to separate the combatants who were sprawling among broken glass, trying to gouge out each other's eyes. According to the onlookers, he was still dead sober in spite of the amount of raw spirit he had consumed. Deliberately and impartially, he kicked the two men who fought like beasts, before ending the affray by pouring over them the scalding contents of several coffee pots!

Then he went up to the fort and committed suicide.

The bugler who sounded the reveille an hour before sunrise found him spitted on his own bayonet. He had obviously driven the butt of his rifle into a heap of stones, wedging it at the requisite angle which he must have measured with as much calm as if he'd been arranging the height of a steeplechase jump. When he was satisfied that little short of an earthquake would disturb the position of the blade, he must have retreated till he felt the wall behind him, opened his tunic, run forward and hurled himself on to the point.

For full 30 seconds the bugler stared at the grim spectacle. Then, dropping his instrument, for he was a lad fresh joined "with all his past in front of him" as his more callous comrades told him, he rushed to the nearest hut and yelled the tale to ill-washed and half-clothed men.

I learned it from the captain over a breakfast for which we had little appetite. "The man was ill. The storm had affected his nerves," concluded the little officer who was very much distressed.

"It's the Legion, and the loneliness . . ." I began. "To what can these men look forward . . ."

But the Frenchman interrupted. "You must blame the Legion, Madame. It is not fair. It's a good life for men who have nothing to regret. The loneliness of which you speak is not what they find in Africa, where there are good comrades and good work to be done, but what they bring with them from the homes and the positions they have forfeited."

I didn't answer, because he was quite right. For the shirker and the wastrel the legion must be hell, but for a decent man who wants to work, it offers the chance of a career, for nowadays most of the "under officers" are foreigners and there is nothing to prevent any legionary earning a commission.

I went to the corporal's funeral. There had been a good deal of argument about it. The major commanding at Bou Denib had protested against military honors.

"D'you want to encourage suicides?" he asked, but the little captain retorted, "It was an accident I tell you. Did I not see with my own eyes how the poor wretch had stumbled over his rifle while attending to a horse?"

His protruding eyes were steady as he proceeded to back up one good lie with several inferior ones.

"It is your affair," said the major at last, "but one can not say it is a good example."

So the coffin left the fort before sunrise and it was covered by the flag for which the Englishman had fought in the Riff. Behind it came the dead man's horse and his dog, a brown and white mongrel with vague pretentions to being a pointer. The whole squadron followed.

In the curious green of the dawn, a boy stepped out of the ranks round the open grave. He had the face of a peasant. "My captain," he said with shy simplicity. "I am a Lutheran pastor and I have here my office. Will you permit that I read the service for our comrade?"

The captain nodded without surprise and the man who looked as if he should have been wielding a rake in Swiss meadows, stood bareheaded, while the sonorous phrases rolled off his tongue. Every word rang with assurance. There was no compromise of any sort. It was as if the Ambassador of a Supreme Power spoke to a subject who had served the throne. "This day shalt thou be with Me in paradise."

But when the squadron marched back to the fort, the peasant who for a few minutes had been in possession of a kingdom, slouched in the last rank, conscious only of a blistered heel and the enmity of the new corporal.

There is little more to tell. Dilligent inquiries elicited the information that the English "brigadier" had been a younger son of a good family. On the spur of the moment, he had taken money from his employer's safe to help a woman out of a mess. She was a worthless person, but she had just sufficient courage to go to the boy's father, who repaid the sum within 48 hours. But, by this time the culprit had disappeared and it was only after five years' search—five wasted years which the locusts need never have eaten—that he was run to ground at Bou Anane.

I don't know what the old man "of the most distinguished appearance" said to his errant son when he came across the Atlas in his car, but whatever it was, it came too late. The corporal had signed on for another five years . . . he could not face them.

(Continued in Tuesday's Issue)

Answers to Questions

By FREDERIC J. HASKIN

This is a special department devoted solely to the handling of queries. This paper puts at your disposal the services of an extensive organization in Washington to serve you in any capacity that relates to information. This service is free. Failure to make use of it deprives you of benefits to which you are entitled. Your obligation is only three cents in coin (carefully wrapped) enclosed with your inquiry for direct reply. Address the Record News Information Bureau, Frederic J. Haskin, Director, Washington, D. C.

Q.—Is the English Derby often won by the same owner?—Y. H. L.

A.—The record is four victories for the same owner. Sir J. Hawley, and the late Duke of Westminster each won four times. King Edward VII won three times and Lord Rosebery three times. The same horse has never won more than one derby. The jockey, S. Donoghue, holds the record for riding, having brought in six derby winners, three of them in consecutive years—1921, 1922 and 1923. J. Watts, the brilliant derby jockey of the nineties, became a trainer and won the derby in 1927 with Mr. Curzon's Call Boy, E. C. Elliott up.

Q.—If the president does not spend all of the allowances for traveling and entertaining, what becomes of it?—J. P.

A.—If the president does not spend the $25,000 allotted to him for expenses it is impounded in the treasury of the United States.

Q.—Who said, "A public office is a public trust"?—W. H. R.

A.—Dorman Eaton in his Spoils System and Civil Service Reform, chapter 3, entitled "The Merit System," uses the expression "A public office is a public trust." The origin of this expression is assigned to many. According to some it was first used by Charles Sumner in a speech in the United States senate, May 31, 1872. According to Col. John S. Wolfe of Champaign it originated in a decision of Justice Samuel D. Lockwood of the Illinois supreme court, prior to 1840.

Q.—What was the medal which was recently awarded to Representative Sol Bloom's daughter?—A. W.

A.—The Italian ambassador presented to Miss Vera Bloom a gold medal awarded by the Italian government in recognition of special merit in the dissemination of Italian culture.

Q.—What king went into battle although blind?—E. H.

A.—Reference doubtless is made to King John of Bohemia. As an ally of Philip of France he was at the battle of Crecy, Aug. 26, 1346, at which the French army suffered overwhelming defeat at the hands of the English. Although completely blind, King John insisted upon being headed into the thick of battle where he died fighting his unseen foes.

Q.—What is the origin of the word cash?—W. L. M.

A.—Originally meaning a box, the word cash is derived from the old French, casse, a box or chest.

Q.—Are fire losses heavier in times of depression or of prosperity—R.M.

A.—In the depression of 1920-21 fire losses reached $4.61 per capita; in the 1928 boom they dwindled to $3.88 per capita; and in the first depression year of 1930 rose again to $4.06.

Q.—How can I get rid of plantain on my lawn?—F. M.

A.—Plantain may be exterminated with gasoline. The gasoline is daubed on the leaves at the center of the plant with a paint brush. As the crown of the weed is cup-shaped, it holds the gasoline so that it soaks down to the roots and kills the plant.

Q.—Who will be in charge of the 1932 elections in Nicaragua?—N. G.

A.—Rear Admiral Clark H. Woodward, United States navy, was sworn in before the Nicaraguan supreme court on June 23, as president of the national board of elections, which is to have complete jurisdiction over the forthcoming general elections in Nicaragua.

Q.—Why is it reported that airplane fliers in Bolivia are not equipped with parachutes?—C. O. C.

A.—Bolivia is a very mountainous country, with a consequent rarity of atmosphere. This makes the rate of descent of a parachute so rapid that it is dangerous to life and limb.

Q.—What was the Sothic period?—J. L. M.

A.—In ancient Egyptian chronology, it was the period in which the year of 365 days circled in succession through all the seasons. The tropical year, determined as it was in Egypt by the heliacal rising of Sirius (Sothis), was almost exactly the Julian year of precisely 365¼ days (differing from the true solar year, which was 11 minutes less than this). The Sothic period was thus 1,461 years.

The Record News Offers Booklet on School Lunches

To have an apt pupil it is necessary to have a healthy one. The child who is fed correctly will think clearly.

Every mother and teacher should write today for a copy of this booklet which contains various bills of fare for the basket lunch, suggestions as to the proper method of packing, and recipes for sandwiches, cookies, salads and sweets.

Fill out and mail the coupon below, enclosing four cents in coin (carefully wrapped) for return postage and handling. Write your name and address clearly.

The Record News Information Bureau
Frederic J. Haskin, Director
Washington, D. C.

I enclose herewith four cents in coin (carefully wrapped) for a copy of the booklet, School Lunches.

Name .....

Street .....

City .....

State .....

T. C. U. CONTEST FEATURES START OF COLLEGE GRID WARS

The Rambler's Corner

By FRED THOMPSON

Hooray for Beaumont!

There is not an ardent baseball fan in Texas at this moment who is not praising the scrapping Beaumont Exporters for shellacking the noisy Herd at Dallas in three straight games to win the pennant. It was one of the most notable achievements in the modern history of the league. If it were possible to produce sound with a typewriter and a printing press, we would at this point insert a rousing cheer for the Exporters, and it would echo, as well, the cheers of almost every fan in this section.

And we also bring out a platter of praise for J. Alvin Gardner and invite him to dine long and toothsomely for his conduct of the league's affairs in such a manner that good baseball, and not other factors, determined the 1932 Texas league winner. The league gained an immeasurable amount of that intangible but priceless thing called good will when Beaumont plowed right ahead to victory and proved beyond a doubt they were the class of the circuit. We do not mean to defend the split season. We believe it is a highly unsatisfactory arrangement. But when a team that has proved its superiority in the full season's standing blasts out a decisive play-off victory such as Beaumont did, the feat makes the split season much less unsatisfactory. We can point to other teams in other years that suffered strange reversals in the play-off after a full season showing far superior to any other team in the league. But it's different now.

Better Start Now

Loyola of New Orleans and St. Edward's university played one of the first college football games of the season Friday night at New Orleans. Both teams were tremendously handicapped by penalties, most of them resulting from members of one or the other being offside.

Off-side penalties likewise cost Altus, Okla., many, many yards in their game Friday with Granite, Okla., the first game of the season for both of these high school teams.

Teams generally lose enough yardage from off-side penalties in the early games of the season to win an ordinary tight battle later in the season. Every player should guard against jumping the gun, especially in the opening game.

The Coyotes are paying little heed to this rule in the training sessions. Much of the gun-jumping can be discounted, of course, for the reason that the team has been in training only two weeks and more than one player has manned each post. But the gridders in the next two weeks had better correct this defect. By getting in the habit right now of taking off on the snap number, the Pack can avoid much ragged playing that generally characterizes all opening games, and besides they may find the yardage conserved by absence of penalties of much value in winning the game.

Henrietta's Case

The Henrietta High school is making another stab at competition in district No. 3, class B, and there is every reason to believe the team will stick, this year. In 1930 and in 1931 Henrietta withdrew from the circuit after making feeble efforts to keep pace with Archer City, Seymour, Megargel, Olney, Crowell, Chillicothe, and the others. Under their new coach, R. F. Selvidge, the Henrietta team is blossoming forth under the training grinds, and the mentor is confident of keeping his team in the running this year.

Selvidge, in Wichita Falls Sunday, said he had a bunch of inexperienced players who showed much promise. He may not have a rip-snorting winner this year, he said, but if the players on hand come through the school will have a fine assortment of experienced men next year.

The Olney-dominated district is becoming stronger each year. It would welcome another hot contender from Henrietta. It would make the fight all the merrier.

Overheard

Two gents were talking in a drawing room that reeked of culture—a piano, stacks of music, rows of books—and a fluttering femme, wishing to chime in, caught the name Puccinelli.

"Oh," she fluttered, "so you like Puccinelli too! I'm so glad! His music is most divine!"

"Puccinelli," came the retort withering, "is a left fielder, madame, for the St. Louis Cardinals."

AMERICAN ASSOCIATION
Sunday's Results
Kansas City 9-6, Milwaukee 14-7.
Louisville 7-5, Columbus 4-8.
Minneapolis 7, St. Paul 10.
Toledo at Indianapolis, rain.

LOUISIANA TO PLAY FROGS

Skirmish Holds Spotlight Over All Others

By HERBERT W. BARKER
Associated Press Sports Writer

NEW YORK, Sept. 18.—That loud explosion you'll hear this week-end will be simply the intercollegiate football campaign getting under way. There already have been a few minor sputters here and there, serving as warnings of the mole-skin rush yet to come.

The accent this week will be on practice, of course, but there are a few scattering games on the program which promise considerable competition.

T. C. U. Game Feature

Perhaps none will be matched more closely than Louisiana State's tangle with Texas Christian at Baton Rouge, a test of Southern conference and Southwest conference football. Louisiana State will be making its first start under the coaching regime of Capt. Lawrence (Biff) Jones who used to turn out high-powered Army elevens at West Point.

The first two Southern conference games will pit Virginia Military against Kentucky and Sewanee against South Carolina. V. M. I. and Sewanee both opened their seasons Saturday, the Military eleven downing King College, 18-6, and Sewanee whipping Middle Tennessee Teachers, 12-0. Alabama, Auburn, Clemson, Duke, Maryland, Washington & Lee, Mississippi, North Carolina, North Carolina State, Tennessee, Vanderbilt and Virginia also will make their season debuts, but against non-conference opposition.

California Plays

In the far West, California, which tripped up West Coast Navy and the California Aggies in a double-header yesterday, meets a strong "independent" in Santa Clara, while Washington is tackling Gonzaga which held Oregon State to 19-16 score last week. Southern California, with prospects of another powerful array, opens against Utah, perennial champions of the Rocky Mountain conference, and Stanford, which beat the San Francisco Olympic club yesterday, meets San Francisco. Washington State, Oregon State, Oregon and the University of California at Los Angeles have booked lesser opposition.

In the East, a dozen of the major colleges will open up, but only West Virginia tackles strenuous opposition. The Mountaineers must face Elmer Layden's Duquesne outfit at Pittsburgh Friday night and a close battle is in prospect. Duquesne whipped Westminister, 20-0, in its first game last week.

Chicago Meets Monmouth

Only Chicago, of Big Ten teams will be active, the Maroons facing Monmouth. Marquette slated to meet Lawrence, and Michigan State, which opens against Alma, conspire to give the Midwest a little heavier representation in this week's schedule.

Arkansas, Rice and Texas of the Southwest conference open against Hendrix, Kingsville Teachers and Daniel Baker respectively, and the Rocky Mountain program is headed by a clash between Brigham Young and Montana State. The Utah Aggies will play Idaho, Southern Branch, and Denver will confront Colorado Mines.

SIX SOUTHWEST TEAMS TO PLAY SATURDAY

By BILL PARKER
Associated Press Sports Writer

Six of the seven Southwest conference football teams will swing into action Saturday. Baylor will remain idle. It will be a new experience for five of the 1932 editions. Texas Christian university of Fort Worth was introduced to competition Saturday against the North Texas Teachers of Denton, a game that gave Texas Christian a 14 to 2 victory.

Frogs in Louisiana

Saturday night Texas Christian invades Baton Rouge, La., to battle the powerful Louisiana State eleven. In their combat last year at Fort Worth, the Horned Frogs smothered Louisiana, 3 to 0. The Frogs had a difficult time beating the Denton Teachers but are expected to play better ball against Louisiana. Coach Francis Schmidt started 10 seniors and a sophomore against the Teachers. Plenty of work to eliminate the rough edges of the team play that marred their victory Saturday is in store for the Frogs this week.

There is gloom at Texas A. & M. as the Aggies prepare for two games Saturday. Charlie Malone, all-conference wing last season and the Aggies' outstanding star, injured his knee in last week's practice and may be out for the season. However, the show must go on, and Coach Madison Bell must plug Malone's position with the next best man and carry on. The A. & M. "A" squad will invade Amarillo Saturday to play Texas Tech. The "B" squad will remain at College Station and battle Southwestern. Last year the "B" boys walloped Southwestern, 33 to 0.

Hogs Play Hendrix

The annual battle between the University of Arkansas and Hendrix college will be fought on the Razorbacks' gridiron. Arkansas whipped Hendrix, 19 to 0, last year. Interest will center around this game because fans are anxious to see and learn just how much power the Razorbacks have this season.

Another night game will be at Dallas where Southern Methodist university, last year conference champion, meets the Denton North Texas Teachers. The Mustang aerial circus beat Denton last year, 13 to 0. Coach Ray Morrison has his defending champions ready to go.

Rice institute, one of the teams favored for this year's conference bunting, will meet Texas A. & I. at Houston. Coach Jack Meagher and his Notre Dame system at Rice beat Texas A. & I. last year, 37 to 0, and are overwhelming favorites this week-end.

Longhorns Meet Daniel Baker

At Austin, the Orange and White of the University of Texas will compete against the Daniel Baker Hill Billies. Coach Clyde Littlefield has announced that he will have a powerful team this year; that he will use a different system of football formations, and this alone is attracting fans to the Longhorns' bow against Daniel Baker.

While this week-end games are all non-conference, interest is keen through the circuit for it is the consensus that this year's conference marathon is going to be the hardest fought in several years.

Lookout Pilot Confident His Crew Will Whip Shippers

Pennant-Bound Cubs Win 15-Inning Thriller From Cincinnati, 4 To 3

CINCINNATI, Sept. 18. (AP)—The pennant-bound Chicago Cubs knocked off the Reds, 4 to 3, in a 15-inning game today, the last of the season here.

Lon Warneke and Red Lucas fought evenly on the mound for five innings. Both teams scored two runs in the sixth, Chicago on a single, triple and double, and the Reds on successive singles.

The winning run came when Moore singled to center field, took second on Grimm's grounder to Hendrick and came home on Hemsley's double through Morrissey. Scores:

CHICAGO	Ab	H	O	A	CINCINNATI	Ab	H	O	A
W. Herman,2	7	2	6	4	Grantham,2	6	1	4	4
English,3	6	4	2	2	Crabtree,m	6	2	5	0
Cuyler,r	6	1	2	0	Hendrick,1	7	2	18	0
Stephenson,1	6	2	6	0	F. Herman,r	6	3	4	0
Moore,m	7	2	6	0	Hafey,l	4	1	5	0
Grimm,1	7	1	13	1	Roettger,l	3	1	1	0
Hemsley,c	7	2	4	0	Lombardi,c	5	1	2	2
Jurges,s	7	1	6	7	xDouthit	1	0	0	0
Warneke,p	4	0	0	0	Manion,c	1	0	3	0
xGudat	1	0	0	0	Morrissey,3-s	6	0	2	5
Root,p	1	0	0	2	Durocher,s	4	1	1	7
					High,3	2	0	0	2
					Lucas,p	6	0	0	2
Totals	59	15	45	16	Totals	56	12	45	22

xBatted for Warneke in 12th.
zRan for Lombardi in 11th.

Chicago .....000 002 100 000 001—4
Cincinnati .....000 002 001 000 000—3

Runs—W. Herman, English, Stephenson, Moore, Crabtree, Hendrick, F. Herman. Errors—Grimm, Manion. Runs batted in—English, Stephenson, Moore, Hemsley, F. Herman, Hafey, Morrissey. Two-base hits—Cuyler, Hafey, Hemsley, Hendrick. Three-base hits—W. Herman, Stephenson, F. Herman, Lombardi. Stolen base—Hemsley. Sacrifices—Cuyler, Manion. Double play—W. Herman, Grimm to Jurges. Left on bases—Chicago 13, Cincinnati 12. Bases on balls—off Warneke—2, Root 1, Lucas 3. Struck out—by Warneke 1, Root 2, Lucas 3. Hits—off Warneke 10 in 11; Root 2 in 4. Winning pitcher—Root. Umpires—Pfirman, Magerkurth and Reardon. Time—3:10.

CARDS, BRAVES SPLIT

BOSTON, Sept. 18. (AP)—The St. Louis Cardinals, behind Dizzy Dean's pitching, took the second game of a double-header with the Braves, 5 to 2, today, after dropping the opener, 3 to 2.

The world champions' victory was their only win of the three-game series which marked the close of the National league season in Boston. Scores:

First Game

ST. LOUIS	Ab	H	O	A	BOSTON	Ab	H	O	A
Reese,2	4	0	3	4	Maranville,2	3	0	1	3
Martin,3	4	1	1	2	Urbanski,s	3	0	3	5
Puccinelli,1	4	1	1	0	Jordan,1	4	1	10	2
Collins,1	4	0	12	0	Schul'rich,r	4	1	1	0
Medwick,m	3	2	3	0	Berger,m	4	2	3	0
Blades,r	3	0	3	0	Holland,1	3	1	3	0
C. Wilson,s	4	1	0	4	zClark	0	0	0	0
J. Wilson,c	3	0	3	1	Walters,3	2	0	0	0
Derringer,p	0	0	2	0	xLeach	1	0	0	0
					Moore,3	0	0	0	0
					Spohrer,c	4	1	5	1
					Cantwell,p	3	0	1	1
Totals	32	5	26	13	Totals	31	26	27	12

xTwo out when winning run scored.
zBatted for Walters in 7th.
zzRan for Holland in 9th.

St. Louis .....000 100 001—2
Boston .....000 000 102—3

Runs—Puccinelli, Medwick, Jordan, Berger, Clark. Error—Urbanski. Runs batted in—Medwick 2, Spohrer 2, Berger 1. Two-base hits—Holland 3. Three-base hit—Medwick. Home run—Medwick. Sacrifice—Urbanski. Double play—Cantwell to Urbanski to Jordan. Left on bases—St. Louis 5, Boston 6. Bases on balls—off Derringer 3, Cantwell 2. Struck out—by Derringer 3, Cantwell 4. Umpires—Donnelly, Moran. Time—1:30.

Second Game

ST. LOUIS	Ab	H	O	A	BOSTON	Ab	H	O	A
Reese,2	4	1	2	3	Maranville,2	4	1	2	3
Martin,3	4	1	0	2	Urbanski,ss	4	1	1	5
Puccinelli,1	3	0	4	0	Jordan,1	4	4	7	0
Collins,1	4	1	6	0	S'merich,r	4	1	5	0
Medwick,m	4	1	3	0	Berger,m	4	0	1	0
Blades,r	3	0	2	0	Holland,1	3	0	3	0
C.Wilson,ss	3	0	0	0	Walters,3	2	0	2	3
Mancuso,c	4	1	10	0	zzMoore	1	0	0	0
Dean,p	4	0	0	0	Spohrer,c	4	1	6	1
					Brown,p	2	0	0	0
					xLeach	1	0	0	0
					Seibold,p	0	0	0	1
					zzzClark	1	0	0	0
Totals	33	5	27	5	Totals	34	8	27	13

xBatted for Brown in 7th.
zzBatted for Walters in 9th.
zzzBatted for Seibold in 9th.

St. Louis .....001 002 020—5
Boston .....002 000 000—2

Runs—Martin 2, Puccinelli 2, C. Wilson, Urbanski, Jordan. Errors—Dean, Urbanski, Walters. Runs batted in—Collins 2, Reese, Medwick, Schulmerich 2. Two-base hits—Collins, Reese, Medwick, Jordan. Sacrifice—Walters. Left on base—St. Louis 4, Boston 7. Base on balls—Off Dean 3, Brown 3. Struck out—By Dean 9, Brown 5. Hits—Off Brown 3 in 7, Seibold 2 in 2. Losing pitcher—Brown. Umpires—Moran and Donnelly. Time—1:48.

PHILS 5, DODGERS 1

BROOKLYN, Sept. 18. (AP)—Don Hurst's home run in the third inning with two on was the principal factor in the 5 to 1 victory the Phillies gained over the Dodgers today. Both Phil Collins and Hollis Thurston went the full route. Collins yielded six hits and Thurston permitted eight.

The victory in the last appearance at Ebbets field of the Phillies placed the Quakers within a game and a half of third place. They can displace the Dodgers in the standing by beating Brooklyn in the two-game series opening in Philadelphia tomorrow. Score:

PHILADELPHIA	Ab	H	O	A	BROOKLYN	Ab	H	O	A
G.Davis,m	5	1	1	1	Taylor,m	3	0	3	0
Bartell,ss	3	2	3	3	Stripp,3	3	1	0	3
Klein,r	1	0	3	0	O'Doul,l	4	2	1	1
Hurst,1	4	2	10	0	Frederick,r	4	0	2	0
Whitney,3	4	0	0	5	Cuccinello,3	4	0	2	1
Lee,l	4	1	3	0	Wright,ss	4	1	2	6
V.Davis,c	4	0	3	0	Clancy,1	3	2	14	2
Mallon,2	4	1	4	2	Lopez,c	1	0	1	0
Collins,p	4	1	0	1	xSelbert	1	0	0	0
					Sukeforth,c	0	0	1	0
					Thurston,p	3	0	1	3
Totals	33	8	27	12	Totals	30	6	27	17

xBatted for Lopez in 7th.

Philadelphia ..... 203 000 000—5
Brooklyn ..... 100 000 000—1

Runs—G. Davis, Bartell, Klein 2, Hurst, Taylor. Error—Lopez. Runs batted in—Hurst 3, O'Doul. Two-base hits—O'Doul, Mallon. Home run—Hurst. Sacrifices—Bartell, Lopez. Double plays—G. Davis to Bartell, Whitney to Mallon to Hurst. Left on bases—Philadelphia 6, Brooklyn 5. Base on balls—Off Thurston 4, Collins 2. Struck out—By Thurston 1, Collins 2. Umpires—Stark and Rigler. Time—1:40.

PIRATES WIN TWO

NEW YORK, Sept. 18. (AP)—The Pittsburgh Pirates made a gain in their chase after the National league pennant by taking two games from the Giants, 7 to 4 and 6 to 3.

The Bucs piled up an early lead in each game and won without much trouble behind the steady pitching of Larry French and Leon Chagnon. In the opener they scored all their runs in the first two innings off Schumacher and Mooney. Giant errors made trouble for Leroy Parmelee in the nightcap and he finally was taken out in the seventh. Scores:

First Game

PITTSBURGH	Ab	H	O	A	NEW YORK	Ab	H	O	A
L.Waner,m	5	3	4	0	Moore,l	5	1	2	0
P.Waner,r	5	2	2	0	Critz,2	5	1	2	4
Comorosky,1	5	1	1	0	Terry,1	4	4	4	1
Traynor,3	5	2	3	3	Lindstrom,m	5	1	3	0
Suhr,1	3	1	6	1	Ott,r	4	0	3	0
Piet,2	4	0	4	1	Hogan,c	4	1	4	0
Vaughan,ss	5	3	3	2	zzMcLarney	0	0	0	0
Grace,c	5	1	1	0	Gibson,p	0	0	0	0
French,p	4	0	1	1	P'simmons,p	0	0	0	0
					English,ss	4	0	5	3
					Verges,3	4	2	4	1
					Schumacher,p	0	0	0	0
					Mooney,p	2	0	0	1
					Luque,p	0	0	0	0
					Healey,c	1	0	0	0
Totals	41	13	27	8	Totals	39	10	27	10

xBatted for Mooney in 6th.
zzRan for Hogan in 8th.

Pittsburgh ..... 430 000 000—7
New York ..... 103 000 000—4

Runs—L. Waner 2, P. Waner, Comorosky, Traynor, Suhr, French, Moore, Critz, Terry, Lindstrom. Errors—Vaughan 2, Critz 2, Schumacher. Runs batted in—Traynor 2, Suhr 2, Vaughan, Terry 2, P. Waner, Piet, Lindstrom 2. Two-base hit—Traynor. Three-base hit—Critz. Home run—Lindstrom. Stolen bases—Suhr 2. Left on bases—New York 9, Pittsburgh 10. Base on balls—Off Mooney 1, French 1, Gibson 2. Struck out—By Schumacher 1, Mooney 1, French 1, Luque 1. Hits—Off Schumacher 6 in 1, none out in 2nd, Mooney 4 in 5, Luque 2 in 2, Gibson 0 in 0, pitched to two batters. Fitzsimmons 0 in 1. Passed ball—Grace. Losing pitcher—Schumacher. Umpires—Quigley, Barr and Klem. Time—2:00.

Second Game

PITTSBURGH	Ab	H	O	A	NEW YORK	Ab	H	O	A
L.Waner,m	5	3	0	0	Moore,l	5	1	1	0
P.Waner,r	4	1	3	0	Critz,2	4	2	2	3
Comorosky,1	4	1	1	0	Terry,1	3	0	8	0
Traynor,3	3	1	1	2	Ott,r	3	0	3	0
Suhr,1	5	1	9	1	Lindstrom,m	4	1	1	0
Piet,2	5	0	2	5	Healey,c	3	1	6	1
Vaughan,ss	4	1	4	2	Hogan,c	1	0	0	0
Finney,c	4	1	7	1	English,ss	4	0	4	3
Chagnon,p	4	1	0	0	Verges,3	3	2	3	0
					Parmelee,p	2	0	0	2
					xLeslie	1	0	0	0
					Hubbell,p	0	0	0	0
					zzPullis	1	0	0	0
Totals	38	10	27	11	Totals	34	7	27	11

xBatted for Parmelee in seventh.
zzBatted for Hubbell in ninth.

Pittsburgh .....001 012 110—6
New York .....001 000 110—3

Runs—L. Waner, P. Waner, Suhr, Vaughan, Finney, Chagnon, Critz, Healey, Verges. Errors—Traynor, Vaughan, Critz, Terry, Healey, Verges. Runs batted in—Traynor, Verges 2, Comorosky, L. Waner 2, Lindstrom. Two-base hits—Traynor, Verges. Home run—Verges. Stolen bases—Piet, Comorosky. Sacrifice—Traynor. Left on bases—New York 7, Pittsburgh 10. Base on balls—Off Parmelee 3, Chagnon 2. Struck out—By Parmelee 5, Chagnon 4.

THE SCOREBOARD

AMERICAN LEAGUE

Sunday's Results
New York 7-1, St. Louis 2-3.
Cleveland 7-2, Washington 3-9.
Philadelphia 4-7, Chicago 3-4.
Detroit 6, Boston 5.

Standing

Clubs—	G.	W.	L.	Pct.
New York	149	104	45	.698
Philadelphia	148	91	57	.615
Washington	147	87	60	.592
Cleveland	146	83	63	.568
Detroit	143	72	71	.503
St. Louis	146	61	85	.418
Chicago	145	46	99	.317
Boston	146	41	105	.281

Monday's Schedule
New York at St. Louis.
Philadelphia at Chicago.
Boston at Detroit.
Washington at Cleveland.

NATIONAL LEAGUE

Sunday's Results
Chicago 4, Cincinnati 3, 15 innings.
Philadelphia 5, Brooklyn 1.
Boston 3-2, St. Louis 2-5.
Pittsburgh 7-6, New York 4-3.

Standing

Clubs—	G.	W.	L.	Pct.
Chicago	148	88	60	.595
Pittsburgh	146	81	65	.555
Brooklyn	149	78	71	.523
Philadelphia	148	76	72	.514
Boston	149	75	74	.503
New York	146	67	79	.459
St. Louis	147	67	80	.456
Cincinnati	149	59	90	.396

Monday's Schedule
Boston at New York.
Brooklyn at Philadelphia.
Only games scheduled.

GOLFERS READY FOR MATCHES

All-City Aspirants Start Play Tuesday

Match play is scheduled to start Tuesday in the all-city golf championship over the course of the Wichita Falls Golf and Countrdy club, with L. T. (Bobby) Burns, medalist, established as the leading favorite in a field of 78 sharpeshooters.

The veteran Bobby, finalist in the recent club invitation tournament, showed his brothers of the links how the thing is done Saturday when he emerged from the difficult 36-hole qualifying round with a 72-70—142, two strokes under par. Burns shot one of the most consistent games ever seen locally in a qualifying round, negotiating the first 18 in even par figures, and trimming that figure by two on the second round.

Fifty-eight entries were on hand Saturday, and the number was swelled to 78 Sunday by the addition of an even score more of aspirants. It was left up to the golfers to play the entire 36 holes Saturday, or 18 Saturday and 18 Sunday. By nightfall Sunday the whole brigade had posted qualifying scores. Burns' great score was given added luster by Professional Polly Gebert's announcement that it was 12 strokes better than any other turned in for the 36 holes.

Pairings will be made Monday night at the clubhouse, when a gathering of golfers for the calcutta pool will be held, and match play will start Tuesday morning. The field has until Saturday to finish the first round.

Second Merchants Loop Play-Off Game Tonight

The second play-off game between the Floral Heights Methodist and the First Christian teams of the Church Indoor Baseball league will be played tonight at the lighted field at Brook and Ardath streets. The First Christians won the first game of the playoff.

Should a third game be necessary to decide the championship it will be played Tuesday night, it was announced.

LOWLY BRAVES START SPURT

Great Pitching Turned In During Week

NEW YORK, Sept. 18. (AP)—Not the New York Yankees, who clinched the American league pennant last week, nor the Chicago Cubs, who came very close to capturing the National league flag, but a club which hardly aspires to more than a first division berth this season, the Boston Braves, turned in the outstanding performance of the semifinal week of the major league season.

Won Four Out of Five

The Braves, giving one of the year's most remarkable pitching exhibitions, won four out of their five games, outdistancing every rival during the seven days which ended with Saturday's games. In the six games only nine runs were scored off the Boston hurlers and two moundsmen turned in shutouts. In addition to the mound feat, the Braves, one of the lowest hitting teams of the week, led their league in scoring. They made 64 safeties good for 34 runs.

In contrast to this, the Cubs, topping both leagues with a total of 88 hits, scored only 32 runs and finished fifth with five victories and four defeats.

The Yankees, naturally enough, showed the way for the American league by winning five games and losing two and they ran up a big bunch of seconds in the other records.

Sens High Scorer

Washington was high scorer for the majors with 43 runs and the Yanks were right behind with 39. The Chicago White Sox led the junior circuit with 75 hits but the Yankees and Cleveland were only one blow behind. New York also displayed a good mound record, allowing 26 runs in seven games against Philadelphia's low American league mark of 21 in six contests.

National league clubs got away with most of the week's fielding and home run honors. Pittsburgh was best in the field, making only three errors in five games while four other clubs got through with five misplays, a mark low enough to give the Athletics and the St. Louis Browns the American league lead. The Cubs and the New York Giants clouted eight homers apiece while six by the Athletics was the high mark for the American.

Pirates Win Two

Pittsburgh, although it held second place in the elder circuit and retained its chance of capturing the pennant, scored only 13 runs while winning two games and losing three. Detroit had one of the other bad marks, 47 hits; the White Sox were guilty of 16 errors and Cincinnati allowed its opponents 52 runs.

Marines Defeat Army Eleven, 7-6

KEZAR STADIUM, SAN FRANCISCO, Sept. 18. (UP)—Led by a red-haired triple-threat backfield man, the San Diego Marines defeated the West Coast Army 7 to 6 today in one of the wildest contests this scene of big-time football ever held.

The Army, victor over the Olympic club last week by the same score, played a slashing, wide open game.

The Marines likewise cut loose with an overhead attack, varied with spinners, reverses and mass smashes at the line.

Races Open Autumn Season at Paris

By GEORGE W. HINMAN JR.

PARIS, Sept. 18. (US)—With the Americans dominant both on the track and in the paddock, the Paris autumn season was inaugurated today at Longchamp, where society thronged for the opening races.

Gay colors and small hats were the feature of the paddock. As much English and Spanish was heard as French.

The day's feature went to an outsider, Laeken, belonging to the Argentine, Marquios de Llano, while the secondary feature also went overseas to the Spanish-named Seguiridad of William Astor Chanter of New York.

Lord Derby also put over a long shot with his Zuleika who raced home ahead in the curtain raiser.

U. S. Ambassador Edge had as his guests Senator and Mrs. David Reed. Mrs. Reed wore a wool tailleur and a white silk scarf matching her blue cloche hat.

England at Last Wins Recognition on Links

BALTIMORE, Sept. 18. (AP)—The British empire today had some compensation for the way Americans have been running away with its golf championships.

It took a 29-year-old Canadian Scot from London, Ont., Ross (Sandy) Somerville, to score the empire's first victory in the American amateur championship in 21 years.

Somerville, a sober-faced bachelor, routed the best America could offer and finally shot his way to the championship with a 2 and 1 win over Johnny Goodman of Omaha, Neb., yesterday at Five Farms here.

It was a sweet victory for British and Canadian golfers for Americans have gone into the dominion and across the seas to capture the championships of these countries many times.

Owner Fails to Place 'Loyalty' Bet; Nag Wins

KANSAS CITY, Mo., Sept. 18. (UP)—It's a race track custom for owners to make a "loyalty" bet on each horse they enter, regardless of the chances of winning.

When Drastic Goal went to the post for the fifth race at Riverside park, Mrs. Michael E. Casey, wife of State Senator Casey, decided not to risk a $2 ticket on the 3-year-old gelding. Casey was at home, ill.

The horse won, paying $401.20 for a $2 ticket

Yanks Win First, 7-2, But Browns Capture Second In 10th Frame, 2-1

ST. LOUIS, Sept. 18. (AP)—The American league baseball season in St. Louis was brought to a close today with a double-header in which the New York Yankees won the first game 7 to 2 and the St. Louis Browns came back to take the 10-inning nightcap struggle 2 to 1.

Gray struck out 10 Yankees and allowed only eight hits in the second game to triumph over Pipgras in a pitchers' duel.

The league leading Yankees had little trouble winning the first game. John Allen, Yankee hurler, ran his season's record to 17 victories and three defeats. The Browns used Stewart, Hadley and Hebert in an unsuccessful attempt to stop the clouting Yankees. Scores:

First Game

NEW YORK	Ab	H	O	A	ST. LOUIS	Ab	H	O	A
Schalk,2	5	1	1	3	Garms,m	3	0	0	0
Sewell,3	5	1	3	0	Burns,1	5	2	13	0
Combs,1	4	1	1	0	Campbell,r	5	0	4	0
Gehrig,1	2	1	3	0	Goslin,l	3	2	2	1
Lary,1	1	1	2	0	Ferrell,c	5	1	5	1
Farrell,1	1	1	4	0	Melillo,2	4	0	2	6
Chapman,r	3	1	1	0	Scharein,3	4	1	0	3
Dickey,c	3	1	3	0	Levey,ss	4	3	2	8
Glenn,c	1	0	2	1	Stewart,p	1	1	0	0
Byrd,m	4	0	5	0	Hadley,p	2	0	0	0
Crosetti,ss	4	2	2	4	Hebert,p	0	0	0	1
Allen,p	3	1	0	2	zSchulte	1	0	0	0
Totals	36	11	27	9	Totals	37	10	27	16

zBatted for Hadley in 8th.

New York .....000 100 000 0—1
St. Louis .....000 010 000 1—2

Runs—Schalk, Combs, Gehrig, Lary, Chapman, Crosetti, Allen, Garms, Burns. Errors—Schalk, Goslin. Runs batted in—Dickey, Allen, Lary, Chapman 3, Combs, Burns, Ferrell. Two-base hits—Gehrig, Crosetti, Burns, Schalk. Home run—Chapman. Sacrifice—Allen. Double play—Melillo to Levey to Burns. Left on bases—New York 5, St. Louis 12. Base on balls—Off Allen 4, Stewart 2. Struck out—By Allen 4, Stewart 1, Hadley 2, Hebert 1. Hits—Off Stewart 8 in 4 2-3, Hadley in 3 1-3, Hebert 0 in 1. Losing pitcher—Stewart. Umpires—Geisel and Van Graflan. Time—1:56.

Second Game

NEW YORK	Ab	H	O	A	ST. LOUIS	Ab	H	O	A
Schalk,2	4	1	0	5	Schulte,m	5	2	1	0
Farrell,3-1	5	1	1	2	Burns,1	4	1	11	0
Chapman,r	3	1	5	0	Campbell,r	5	2	1	0
Gehrig,1	2	1	2	0	Goslin,l	3	0	2	0
Lary,1	2	0	8	1	Melillo,2	5	1	3	3
Byrd,m	4	2	3	0	Scharein,3	4	0	1	2
Hoag,1	3	1	1	0	Bengough,c	3	0	11	0
Crosetti,s	4	0	3	2	Levey,s	4	0	0	5
Glenn,c	4	0	6	0	Gray,p	3	0	0	1
Pipgras,p	4	1	0	0					
xCombs	1	0	0	0					
Totals	36	8	29	10	Totals	36	6	30	11

xBatted for Lary in 5th.

New York .....000 100 000—1
St. Louis .....000 010 001—2

Runs—Gehrig, Schulte, Campbell. Errors—Schalk, Pipgras. Runs batted in—Hoag, Campbell, Melillo. Two-base hits—Gehrig, Hoag, Byrd. Home run—Campbell. Double plays—Levey to Melillo to Burns 2. Left on bases—New York 9, St. Louis 10. Bases on balls—off Pipgras 5, Gray 4. Struck out—by Pipgras 4, Gray 10. Umpires—Vangrafian and and Geisel. Time—1:55.

SENS, TRIBE SPLIT

CLEVELAND, Sept. 18. (AP)—Washington and Cleveland split a double-header today, the Indians taking the first, 7 to 3, and the Senators the second, 9 to 2. Although victory in one game gave Cleveland two out of three in the series, the divided bill robbed them of a chance to approach within striking distance of third place.

The Senators pounded three Tribe pitchers for nine hits in the second game after being held in check during the opener by Jack Russell. Scores:

First Game

| WASHINGTON | Ab | H | O | A |

CHURCHES GAIN IN MEMBERSHIP

Protestants Outnumber Catholics 34 to 20

By HERBERT YAHRAES JR.

NEW YORK, Sept. 18. (AP)—Of the 59,268,764 members of religious bodies in the United States approximately 34,000,000 are Protestants and 20,000,000 Roman Catholics, figures compiled by Dr. George Linn Kieffer show.

Also listed in the summary prepared for The Christian Herald by Dr. Kieffer, who is president of the American Religious Statisticians, are 4,000,000 members of Jewish congregations and 700,000 Orthodox Catholics.

Virtually All Gain

Virtually every large religious body in the country made membership gains between the government census of 1926 and Dr. Kieffer's survey for 1931.

The highest of these were 1,507,825 for the Roman Catholics, 931,839 for the Baptists, and 911,274 for the Methodists. The total net gain between 1926 and 1931 was 4,743,049.

Dr. Kieffer tabulated reports from 190 religious bodies, 120 of which were divisions of the 20 major groups.

Catholic Increase Noted

The Roman Catholics numbered 20,112,828 in 1931, a five-year gain of 1,507,825.

Two other Catholic bodies, the Polish National Catholics and the Old Catholic churches in America, brought the total membership of what Dr. Kieffer calls the western Catholics to 20,237,378, a total gain of 1,552,753.

The 18 bodies of Baptists numbered 9,372,761, a gain of 931,839.

The 19 bodies of Methodists showed a total gain of 911,274, and a total membership of 8,981,893.

Lutherans Pass 4,000,000

The 17 bodies of Lutherans gained 262,265 members to place the total at 4,228,268.

The 1926 government census of religious bodies showed a membership of 4,081,242 in Jewish congregations.

The nine Presbyterian churches showed a total membership of 2,695,009, a gain of 69,725.

With a total of 1,975,442, the two groups of the Disciples of Christ registered a gain of 164,133.

The Protestant Episcopal church had 1,831,978 members, a decrease of 27,108.

The combined Congregationalist and Christian churches had a total of 1,037,714, a gain of 43,223.

Latter Day Saints Gain

The total gain of the Latter-Day Saints was 97,378, making a total membership of 703,939.

The Oriental, or Orthodox, Catholics, numbering eight bodies, had 702,013, an increase of 442,619.

The three Evangelical bodies gained 46,527 to make their total 587,574.

The four bodies of the Reformed church had 570,931 members, a decrease of 46,620.

The three groups of United Brethren showed a gain of 18,692 to bring their total to 414,577.

The only figures available for the Church of Christ Scientist show 202,098 members in 1926.

The five groups of Brethren (Dunkards) had an increase of 18,473, making a total of 176,721.

Others Trend Upward

A gain of 23,178 for a total membership of 169,355 was registered by the five bodies of Adventists.

The Assemblies of God had 121,566, an increase of 73,616.

The 16 branches of the Mennonites gained 16,798 to bring their membership to 103,962.

The four groups of Friends totaled 107,262, a decrease of 3,160.

Among the minor groups numerically, the Salvation Army totaled 99,773, a gain of 25,005; the Church of the Nazarene gained 27,751 for a total of 91,309; the three bodies of the Scandinavian Evangelical church increased their membership 4,103 to total 52,888; the three Pentecostal churches gained 6,695 for a total of 37,681; the three bodies of Moravians gained 7,711 for a total of 44,954; the Universalists had 49,773, a decrease of 5,184; and the Volunteers of America totaled 31,032, an increase of 2,276.

Electrans to Attend Wichita Golden Jubilee

Special to The Record News.

ELECTRA, Texas, Sept. 18.—Residents of the Electra trade area are unusually interested in Wichita Falls' golden jubilee and several hundred people are expected to attend the celebration from here. The celebration has been well advertised in this locality and several rodeo stars will probably compete in the various contests.

What's On The Air Today?

Radio station KGKO will broadcast the following numbers on Monday, Sept. 19:

7:30—Musical clock.
7:45—Peerless program.
8:00—Frank Dinkins.
8:30—Markets.
9:45—Musical artist trio.
10:00—Crazy Twins.
10:30—Markets.
10:35—Church of the air, A. E. Davis.
11:30—Piano impressions.
12:00—Speck Marley and Rounders.
12:30—Market report.
12:35—Ted Wallace recordings.
1:00—Frank Sherman and boys.
1:30—Markets.
1:35—Musical moments.
2:00—David Mehuka.
2:15—Farm flashes.
5:00—Music and news.
5:30—Mickey Mouse club.
6:00—Dinner concert.
6:45—Golden Jubilee news.
7:00—Piano twins.
7:15—Zack and guitar.
7:30—Studio Salon group.
8:00—Violin melodies.
8:15—Dance rythm.
8:45—Red Book players.
9:00—Dance at home.

Further discussion of present political issues is scheduled for broadcast through the NBC network during the ensuing week. On Monday evening at 8:30 o'clock, Senator Simeon D. Fess of Ohio, former chairman of the Republican national committee, will speak. He may be heard through stations WKY, KVOO, WOW and WDAY. Other broadcasts on the same theme will be presented on Wednesday and Friday nights.

Beginning this week, the National Farm and Home hour programs will be given only on Mondays, Tuesdays and Thursdays, and will be cut to 15 minutes' duration.

Popular songs will be mixed with timely patter in the Monday night program of Billy Jones and Ernie Hare at 5:45 p. m. Harry Salter's orchestra will assist, with stations WOAI, WFAA and WKY relaying.

Cliff Soubier, soloist, will be featured in Monday night's minstrel show at 7 o'clock, singing "Let It Rain, Let It Pour." A male trio and orchestral numbers are included in the program. Stations WKY, WOAI and KVOO.

Frank Luther, tenor with the Men About Town trio, will be soloist on the Parade of States program Monday night at 7:30 o'clock. Included in his program will be one of the most thrilling songs growing out of the late world war, the stirring "The Americans Come." The state of Kansas motivates the program and songs of the Kansas Indians will be given by the orchestra. Stations WKY, WOAI, WFAA.

Lanny Ross, tenor, will sing the present popular favorite, "Lullaby of the Leaves," with the Tune Blenders Monday night at 9:15 o'clock. Stations WBAP, WKY, WOAI, KTHS.

Features offered by the Columbia chain for Monday are as follows, given in local time:

CBS—848.6—WEAF—860

7:15 p. m.—Gypsy Music Makers, E. Deutsch. Stations KRLD KTRH.
8 a. m.—The Singing Vagabond, A. Dickson. Stations KMOX KRLD.
8:15 a. m.—Catherine McKenzie entertains. Stations WBBM KMOX KRLD.
8:30 a. m.—The Madison Singers, mixed quartet. Stations KRLD KMOX.
9:30 a. m.—Academy of Medicine, educational. Stations KMOX KMBC.
10 a. m.—Ted Brewer's Yoengs orchestra. Stations KRLD KMBC.
10:30 a. m.—The Columbia Revue, Viennese program. Stations KRLD KMBC.
12:45 p. m.—Columbia Salon orchestra. Stations KRLD KMBC.
1:45 p. m.—Four Eton Boys, novelty quartet. Stations KMOX WLAC.
2:30 p. m.—Barbara Maurel, contralto; E. Palmer, tenor. Stations KRLD KMOX.
3 p. m.—Jack Brooks, tenor; Westphals' orchestra. Stations KRLD KMOX.
4:15 p. m.—Reis and Dunn, comedians; orchestra. Stations KRLD KMOX.
5:45 p. m.—Tito Guizar, tenor; orchestra. Stations KMOX KRLD.
6:30 p. m.—Kate Smith and Swanee music. Stations KMOX KMBC KFJF.
6:45 p. m.—Mixed chorus, Rich's orchestra. Stations KRLD KMOX.
7:15 p. m.—The Mills Brothers, musical novelties. Stations KMOX WGN.
8 p. m.—The Boswell Sisters; orchestra. Stations KRLD KMOX.
8:30 p. m.—Lombardo's Royal Canadians orchestra. Stations KMOX KRLD.
10:30 p. m.—Ted Weems and orchestra. Stations KMOX KRLD.

M. D.'S TO MEET AT STAMFORD

District Medical Society To Convene Sept. 21

Special to The Record News.

STAMFORD, Texas, Sept. 18.—The Mid-West Texas District Medical association will convene in Stamford Sept. 21 and 22, according to the announcement of Dr. F. E. Hudson of Stamford, district secretary. Dr. J. Frank Clark of Abilene is president and Dr. W. B. Adamson, Abilene, is vice president.

Dr. Everett S. Lain of Oklahoma City will be among the prominent speakers for the two-day session. His subject will be the chemical and electrolytic lesions of the mouth caused by artificial dentures. Physicians and surgeons from other sections of the state who will speak include Dr. Q. B. Lee, Wichita Falls, who will discuss the factors affecting the mortality rate in appendicitis; Dr. K. H. Aynesworth of Waco who will discuss the diagnosis of the acute surgical abdomen; Dr. C. M. Grigsby, Dallas, who will discuss cardiac pain, with special stress on its significance and treatment, and Dr. T. C. Terrell and Dr. S. H. Hulsey of Fort Worth, who will discuss infection in allergy.

Entertainment Planned

The sessions will open with registration at the Clinic building of the Stamford sanitarium at 9 o'clock Wednesday morning; Rev. Sam Morris, pastor of the First Baptist church, Stamford, will give the invocation; Mayor J. K. Brady will bring the welcome which will be responded to by Dr. Stewart Copper, Abilene, counselor.

Medical men in this district taking part on the program include Dr. E. D. Sellers, Dr. W. J. Matthews, Dr. George A. Gray and Dr. Stewart Cooper of Abilene; Dr. M. H. Bennett, Big Spring; Dr. Chester U. Cagan, Rotan; Dr. A. D. McReynolds, Dr. Dallas Southard and Dr. E. P. Bunkley, Stamford.

Special entertainment is being planned. Wednesday's events will include a buffet luncheon at the clinic for members and guests and a chuck wagon feed at the Texas Cowboy reunion grounds at 6 p. m.

China's chain store system is known as "lien hao."

Did you know by bringing your classified ads to The Times-Record News office and paying cash you save 15 per cent?—Adv.

TOONERVILLE TROLLEY — By Fontaine Fox

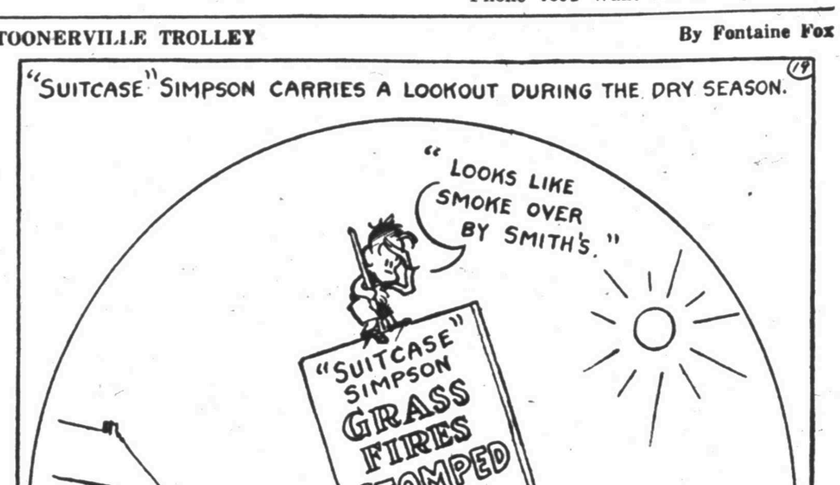

BELIEVE IT OR NOT - - - - - By Robert L. Ripley

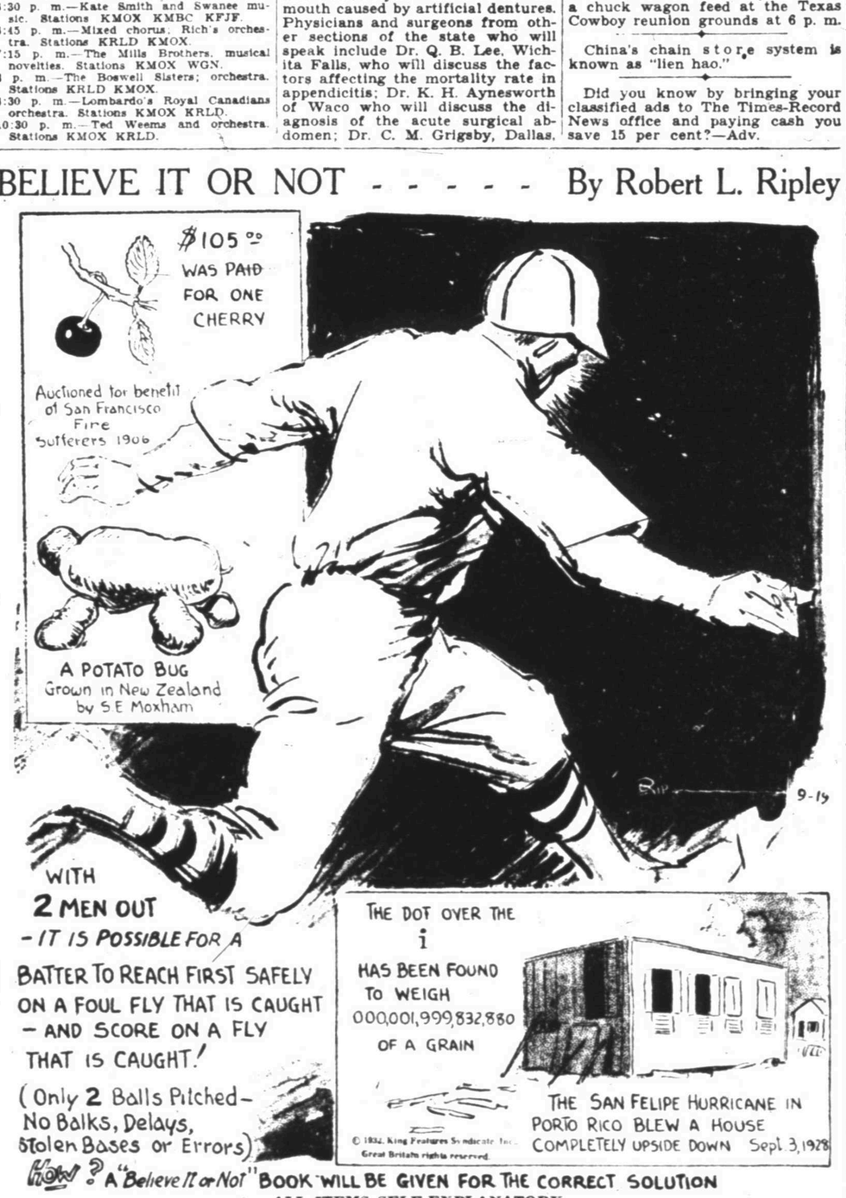

Tomorrow: The Winged Menace.

WASH TUBBS — By Crane

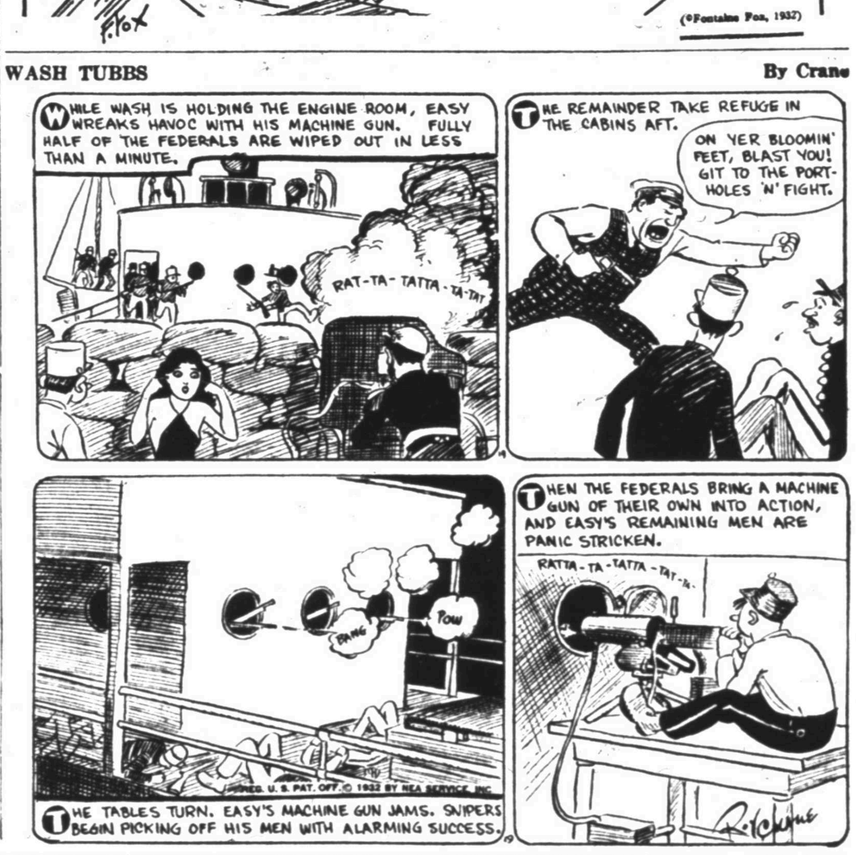

THIMBLE THEATER — Starring POPEYE — By E. C. Segar

Electra Lions Host To Rotary Club

Special to The Record News.

ELECTRA, Texas, Sept. 18.—Approximately 225 people, members of the Lions club, their families, Rotarians and their families, and special guests attended the barbecue at the Lions club park Thursday evening when the Lions served as hosts.

J. P. Doherty served as master of ceremonies and was assisted in arranging the entertainment by G. R. Davidson. Chris Scheurer, president of the Lions club, gave the welcome address, and C. H. McGann, president of the Rotary club, brought the response. Raymond Bradley made a talk. Pat Morrison led a singsong including "The More We Get Together," the Lions singing the first verse, the Rotarians the second, and all the third. Rev. Clark H. Russell offered the invocation.

Various games furnished the entertainment during the evening. A honeymoon trip furnished many laughs and a handkerchief race was held. Captains of the groups were H. T. S. Totten, Ray B. Dickey and C. H. McGann. Dickey's group was victorious. Dr. P. E. Fish presented a special egg hunt and Clark Russell gave a humorous lecture. Members of the Lions and Rotarians engaged in a milk drinking contest. Raymond Bradley and Johnnie Brown were leaders for the Lions and C. P. Engelking and C. H. McGann were leaders for the Rotarians. The Lions were declared winners, Chris Scheurer gave the closing address.

Archbishops and bishops of the established church are permitted seats in the British house of Lords.

Bring your want ads to The Times-Record News office; pay cash and save 15 per cent.—Adv.

SIDE GLANCES — By George Clark

"Mother and daddy will be back next week with lots of pretty toys and their nice, new divorce."

THE NEBBS — By Sol Hess

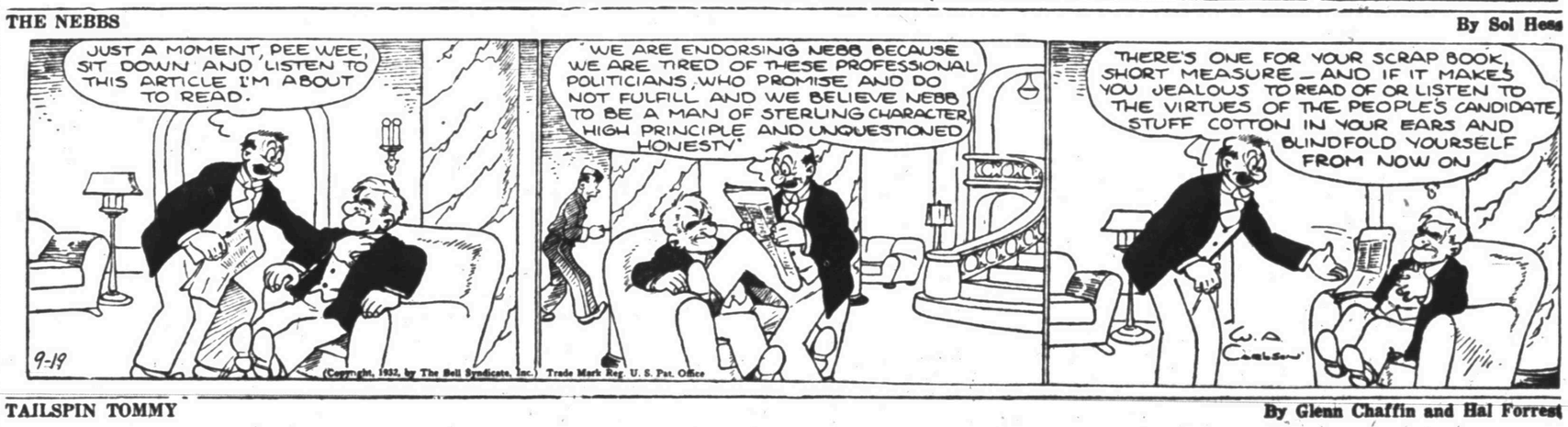

TAILSPIN TOMMY — By Glenn Chaffin and Hal Forrest

Counter Service
The Want Ad Counter, Times Building, corner Seventh and Scott avenue, is open from 8 a. m. to 9 p. m. weekdays; 4 p. m. to 8 p. m. Sundays.

Northwest Texas' Greatest Want-Ad Medium

Better Offers · Better Circulation · Better Results

Telephone Service
For your convenience Want Ads are received by telephone from 8 a. m. to 9 p. m. weekdays; 4 p. m. to 8 p. m. Sundays. Phone 4391.

Wichita Daily Times (Evening)
Wichita Falls Record News (Morning)
Wichita Sunday Times
Largest Circulation in Northwest Texas and Southwestern Oklahoma

CLASSIFIED ADVERTISING RATES AND INFORMATION

24-Hour Service

(Effective April 1, 1928)
(10-Word Minimum)

Minimum charge for first insertion	$0.60
First two insertions, minimum	.50
Three and no more than six insertions, per word	2½c
Seven or more insertions, per word	2½c
White space, per line	.30
Caps, per line	.25
Local readers, per line	.35

MINIMUM RATES

One time	$0.60
Three times	1.15
Seven times	2.10
One month (31 days) (10 words)	5.10

THESE RATES ARE BASED ON CONSECUTIVE INSERTIONS. IRREGULAR INSERTIONS TAKE ONE-TIME RATE. ABBREVIATIONS, WORDS, INITIALS COUNTED AS FULL WORDS.

WE DO NOT ASSUME RESPONSIBILITY FOR MORE THAN ONE INCORRECT INSERTION OF ADVERTISEMENT. ALL CORRECTIONS IN CLASSIFIED ADVERTISING SHOULD BE MADE IMMEDIATELY.

Outside Texas and Oklahoma

Rates for advertisers outside of Texas and Oklahoma 3c a word per insertion flat, no discounts for subsequent insertions other than usual rules applying.

Orders from out of town advertisers are cash with the order.

Ads start in either afternoon or morning paper.

Combination rates for The Daily Times and Record News.

All classified ads taken to run in both papers, with exception of classified display, which is optional.

Phone Your Classified Ads to

4391

Our courteous ad taker will receive your Classified Ad and help you to word it, then our collector will call the next day. These accounts are "accommodation accounts" for the convenience of our patrons in transacting business over the telephone.

Classified Ad patrons desiring to have ads charged must have a telephone listed in their own name. No book record is made by the publishers on account of the great number of transactions, hence the necessity of collecting promptly.

Correction of errors in Classified Ads must be made before the second insertion. No allowance will be made for more than one incorrect insertion.

Cancellations and adjustments regarding errors should be telephoned to the Classified Ad department between 8 a. m. and 5 p. m.

Ads accepted for afternoon paper up until 11 a. m. same day.

Morning paper up to 8 p. m. for the following morning.

Sunday paper up to 7 o'clock Saturday night.

Same copy in both papers.

THE CLASSIFIED DEPARTMENT IS OPEN ON SUNDAYS

from 4 to 6 p. m. and telephone orders for classified ads to be inserted or to be discontinued will be accepted.

Exceptions: Want Ads will be accepted over the telephone for all excepting the following classifications: Situations Wanted and Wanted to Rent. Ads for these classifications are cash with the order and will not be accepted over the telephone.

The Times reserves the right to classify all Classified Ads under the appropriate headlines and to revise or to withhold from publication any ads deemed objectionable.

2. PERSONAL

WILL PARTY with truck going to Gladewater soon please phone 6628.

HATS REMODELED—Specialty Shop, 720 Tenth. Mrs. R. L. Budlong, 4025.

4. BEAUTY PARLORS

SPECIAL—Singlette permanents $1. Oil waves $2.50 up. 1006 Burnett; 9681.

FIFTY CENT bottle permanent wave oil free with each $1 wave. 1201 Burnett; phone 2-2584.

PERMANENT waves $1.50 and up. Shampoo and set 50c, haircut 35c, children's haircut 25c. Malone Bob and Beauty Shop, basement Staley building, phone 5872.

5. LOST AND FOUND

STRAYED—Yellow, female greyhound pup Monday evening; 6 months old; five miles out on Iowa Park road. Finder call 3075 for reward.

LOST—Spare tire and wheel; Riverside tire, on lake road; reward. Phone 4371, Ivey Whitworth.

8. FEMALE HELP WANTED

VAN BUREN BEAUTY SCHOOL. Beauty culture taught. Free marcels. Phone 2-4771. 2205 Ninth.

14. SITUATIONS WANTED, FEMALE

MIDDLE-AGED unincumbered lady desires work of any kind. References furnished. Box 9, care Times-Record News.

LADY DESIRES position at once. Anything considered. City reference furnished. Dial 7813.

YOUNG WOMAN wants housework, practical nursing or care for children. Phone 5917.

LADY with four children needs your laundry; 15c and 45c finished. 1106 Burnett.

YOUNG LADY wants public work, prefer work in grocery store, sandwich shop or light office work. Phone 2-0637.

FOR NICE work bring your laundry to a widow with three children. 702 Travis.

YOUNG LADY desires stenographic position at once. Temporary or permanent work considered. Small salary considered. 906 Sixth street. Dial 6300.

16. ROOM AND BOARD

ROOMS—Excellent meals $5 week; also prepare lunches. Phone 6851.

17. BEDROOMS FOR RENT

KEMP KORT—Attractive bedrooms. Steam heat. Reduced rent. Phone 5473.

EXCEPTIONALLY attractive, modern rooms; reasonable. Private home. Garage. Gentlemen. 2-1440.

NEWLY DECORATED southeast room, private entrance, garage, 1062 Collins. 6506.

WELL FURNISHED, pleasant room, convenient bath, phone, garage. 1709 Tenth.

SOUTH BEDROOM, conveniently located; gentleman; garage. 1414 Eleventh. Phone 5221.

18. HOUSEKEEPING ROOMS FOR RENT

CHOOSE the medium most persons read to find the losers of the lost articles. That medium in Wichita Falls is The Daily Times-Record News. Dial "Classified," 4-3-9-1, and ask for Miss "Ad-Taker."

LIGHT housekeeping room, bills paid, reasonable. 708 Travis. Phone 2-4666.

19. APARTMENTS FOR RENT

THREE-ROOM, 2-room apartments, nicely furnished. 1310 Eighth street.

FURNISHED and unfurnished, all locations, all prices. Linn A. Boyd, 807 Scott. Phone 5689.

NICELY furnished apartment, reduced rates, southeast exposure. 1910 Eighth.

KEMP KORT—Furnished or unfurnished apartments. Steam heat. Reduced rent. Phone 5473.

ATTRACTIVELY furnished apartment, 4 rooms, private bath. Piano. 1209 Taylor.

UNFURNISHED large four-room brick apartment. Tile bath. 1408 Eleventh.

UNFURNISHED brick duplex, four rooms, private; hardwood floors; new, modern. Phone 9092.

UNFURNISHED five rooms, hardwood floors, tile bath; extra nice, 705 Warford.

CHENAULT-WHEAT APARTMENTS—Furnished, unfurnished, steam heat. 1112 Tenth.

FOR RENT—Three unfurnished rooms and garage. 1917 Seventh.

THREE-ROOM furnished apartment with garage. 2708 Bluff street.

FURNISHED 3-room house, on pavement, $8. 2401 Kemp.

UNFURNISHED duplex. Something unique, must be seen to be appreciated. 3012 Avenue J. Apply 705 Seventh; 2-4375.

FURNISHED apartments, reasonable rent, close in, bills paid. 512 Travis.

DESIRABLE duplex, 2002 Jones street, convenient to Junior college. J. N. Prothro, 210 Waggoner building. Phone 3707.

GARAGE apartment, furnished, three rooms, breakfast nook, all conveniences, bus line. 1103 Brook.

THREE-ROOM furnished apartment, private bath. 2120 G, phone 6018.

UNFURNISHED 4-room duplex on bus line. 1812 Tilden.

ONE AND two room apartments, also bedroom, bright sunny rooms, very reasonable, close in, bills paid. 1007 Burnett. 2-4215.

THREE LARGE furnished rooms. 1919 Eighth. For particulars, call 2-3065.

LOVELY four-room unfurnished apartment, large sleeping porch. 1801 Tilden. Phone 3209.

20. HOUSES FOR RENT

FOR RENT—Houses in excellent condition all parts of city, reasonable rent. Phone 5050.

FURNISHED and unfurnished, all locations, all prices. Linn A. Boyd. 807 Scott. Phone 5689.

FIVE-ROOM brick veneer, 1607 Beverly drive, $20, only two blocks from Crockett school; five rooms, 603 Sunset drive, $15, newly repapered and repainted; five rooms, 2303 Polk, $15; contract let for repainting. S. B. Daniel, owner. Phone 2009.

MY FURNISHED home for rent, garage; 1652 Lucile. Phone 3864.

FOR RENT—Five-room unfurnished house. Inquire rear 1915 Seventh.

3011 AVENUE E, modern house, all conveniences, close to school. Apply 1514 Thirteenth street. Phone 2-5031.

RENTALS—All kinds, see Station & Staton, Radio building. 5328.

HOUSE 1717 Tenth, $30; house 2113 Buchanan, $5. Phone 3632.

25. FOR RENT, MISCELLANEOUS

DO YOU NEED REVENUE?

That set of unrented office rooms is "eating its head off." It's a part of your business overhead which includes taxes, interest charges, etc.

An unrented house, either business or residence or a spare room, offers the same problem to the home owner. You have no justification in assuming they can't be rented until you have put your problem up to Want-Ad Headquarters. If they can be rented at all, Daily Times-Record News Classified Ads will do the work at the lowest cost—two papers for the cost of one.

29. FURNITURE FOR SALE

FIVE ROOMS furniture for sale cheap. Phone 2-5754.

29-B FURNITURE REPAIRING

NEW UPHOLSTERING patterns. Refinishing, repairing. Young Upholstery Co., 612 Seventh; 5115.

30. MISCELLANEOUS FOR SALE

ONE 10-FOOT meat counter; one Lipman machine. 205 Burnett.

GOOD REBUILT bicycles for sale. Hallmark's, 911 Ninth. Phone 6358.

32. MUSICAL INSTRUMENTS

$5 DOWN delivers any new or used piano. Cox Music Co., (Formerly Collins Music Co.) 913 Scott.

34. WANTED TO BUY

WANTED TO BUY—Small hammer mill. R. E. Ryle, Bowie.

CASH PAID for used bicycles. Hallmark's 911 Ninth. Phone 6358.

36. SEEDS, PLANTS, FLOWERS

TILLMAN county, Oklahoma, grown alfalfa seed; 6½c per pound. Allen Seed company, Frederick, Okla.

41. MACHINERY AND TOOLS

Used Farmalls; 10-20 tractors; 15-30 tractors; all McCormick-Deering tractors. Some bargains.

One six-foot one-way Sanders plow. Almost good as new.

One nine-foot one-way Sanders plow. Almost good as new.

One good used W. W. Hammer mill.

One good used mower.

See us for prices and terms. Will take good mules, horses, milk cows or hogs as part or all pay for any of above machinery.

BAILEY-MOLINE HARDWARE CO.

42. LIVESTOCK

SOWS THAT will farrow soon, and ponies. 1816 Eighth. Phone 7275.

43. POULTRY AND PET STOCK

LAYING mash, scratch grains, buttermilk starter, growing mashes, mill feeds, hay, grains, coal, seed and poultry remedies. Marcle Coal and Feed Co., 802 Eleventh; phone 4351.

44. DOGS

PETS TREATED; boarded; vaccinated. Dr. Lacey, 4904; Henrietta road.

52. MOVING AND STORAGE

EXPERT MOVING, local and long distance. Best equipment. Used furniture taken in exchange. Let expert furniture men handle your furniture. Expert crating and packing. E. F. Riley Furniture. Phone 7122.

53. PAINTING-PAPERHANGING

PAPERHANGING and painting done right; done cheap. Phone Scott, 5295.

PAPERHANGING, exchange for poultry or what have you? Phone 7932.

60. MATTRESS RENOVATING

MATTRESS renovating, one day service. Patton Mattress and Furniture. Phone 9930.

MATTRESS RENOVATING—We call for and deliver same day. Bell Mattress Co. Phone 9412.

FRANK EDDINS, 10 days special mattress renovating; $1.50; guaranteed. 2212 Fifth. Phone 2-5376.

62. FINANCIAL

BUY OR SELL building and loan, local bank stocks and Deep Oil Development stock. Linn A. Boyd, 807 Scott. 5689.

64. BUSINESS OPPORTUNITIES

RESIDENCE, filling station, grocery, 12-foot meat counter, slicing machine, Toledo scales; any part fixtures separate. J. A. Faulkoy, two miles Charlie road.

65. OIL LAND AND GAS LEASES

FOR SALE—Or will accept good automobile on extra good, clear, 160, 7 miles east of Lawton, 400 feet oil wells across fence. Refinery in same section. J. R. Allen, 515 A avenue, Lawton, Okla.

69. AUTOMOBILES FOR SALE

DODGE six, A-1 condition; Ford or Chevrolet part payment. See, 1715 Victory Sunday, Monday, Tuesday.

70. AUTO LOANS

AUTOMOBILE LOANS—Cars refinanced. R-P Finance corporation, 823 Staley building. Phone 2-2161.

71. AUTOMOBILES WANTED

USED CARS wanted. L. & M. Auto Market, 801 Scott.

80. WELDING

BETTER welding for less. Mashed and broken fenders repaired. Slightly used welding equipment for sale, bargain. J. D. Sheron, welding, 408 Indiana.

The Daily Times-Record News Classified Ads Cover a Great Trading Area in Northwest Texas and Southwestern Oklahoma

IF YOU have anything YOU wish to sell or trade, place YOUR Classified Ad in these TWO leading newspapers which assures YOU thorough coverage of Northwest Texas and Southwestern Oklahoma.

YOU may want to trade a cow for a motorcycle, or exchange last year's fur coat for a vacuum cleaner. "HOW CAN I DO THIS?" YOU ask YOURSELF. Here is a simple way to solve YOUR problem. Simply inform the MANY daily readers of the Daily Times-Record News Classified Page of THEIR desires. MANY people EVERY DAY find The Daily Times-Record News Classified Ads a BOON in exchanging unused articles for those that will be used. Employ the columns BELOW, YOURSELF, for barter and trade . . . turn THIS page into PROFIT for YOURSELF.

The Daily Times-Record News WANT AD DEPARTMENT "Classified" 4-3-9-1

That's Want Ad Headquarters

Advice To Investors

By Charles W. Storm—Editor of the "News Service of Wall Street"

J. W.—What is your opinion of the preferred stocks of Pure Oil company?

Answer—For the fiscal year ended March 31, 1932, earnings of Pure Oil company equaled $1.57 per share of preferred, as against $8.73 on the preferred and 18 cents on the common in the preceding year. The preferred issues are given a rating of "speculative." At the close of the fiscal year, current assets of $26,063,508, including $5,353,069 cash, compared with $11,598,378 current liabilities.

S. C.—Please give me full information on the new National Bellas Hess company. Where is the stock listed?

Answer—The new National Bellas Hess, Inc., succeeds to a 43-year-old business which for years has been the third largest factor in the mail order business. It has acquired assets of the old company on the drastically deflated basis of 1932 values. It inherits all the advantages of a large old established business and begins operations free from the liabilities of a large capitalization, unprofitable departments, burdensome leases, and other encumbrances. Its executives are young and aggressive and have had many years' experience with Sears, Roebuck & Co., Montgomery Ward & Co., and National Bellas Hess Company. Carl D. Berry, president of the new company, declares that "the company will operate with an entirely new stock of merchandise, having taken over none of the stock of the former concern, and will concentrate on items, which, according to experience, lend themselves to profitable mail order selling under present conditions, in competition with other systems of retailing." The old company of similar name last year had net sales of more than $30,000,000. Capitalization of the new company is confined to 1,800,000 shares of $1 par common stock which is considered unusually conservative in view of the $30,000,000 of business done by the old company. Stock is listed on the New York curb exchange.

G. M.—What can you tell me about earnings etc., of General Foods corporation.

Answer—General Foods has had a good record. On Aug. 1, the annual rate was reduced to $2 from $3, which had been in force since distribution of 100 per cent stock dividend July, 1928. In the first half of 1932, earnings equaled $1.50 a share, as compared with $1.93 in like 1931 period. Earnings of $3.44 a share in 1931 contrasted with $3.63 in 1930 and $3.68 in 1929. The balance sheet of June 30 showed working capital of $30,055,714, as compared with $30,382, 186 a year earlier. Ratio of current assets to current liabilities was 3.5 to 1. Extended depression increasing competition from private brands. Stock is classed as a speculative investment.

H. W. R.—What do you think of Remington Rand common. I have some at 18.

Answer—Operations of Remington Rand for the year ended March 31, 1932, resulted in a net loss of $3,303,733, as against net income of $1,410,519 in the previous fiscal year. For the three months ended June 30, 1932, a deficit of $684,248 was incurred, as compared to net loss of $1,085,346 in corresponding 1931 period. Current financial position is good, but the large prior lien obligations are burdensome. It was recently announced that company would buy immediately $4,500,000 of raw materials and supplies for use compared with $30,382,186 a year Dividends on the preferred issues were suspended Jan. 1, 1932, and the common stock is regarded as being highly speculative.

W. R.—I own a few shares of Procter & Gamble common stock and would appreciate any recent information and an opinion on same.

Answer—Following sharp advances in raw material prices, this leading factor in the soap trade has increased quotations on two grades of laundry soap by 16 2-3 per cent and 20 per cent. It is expected that other brands will eventually be marked up—notably in the toilet line in which Procter & Gamble quotations are now understood to be below principal competitors' average. Since price of the company's toilet soaps was cut by 30 per cent early this summer there has been only one advance—that of 5 per cent effected on June 21 to cover the federal tax on manufacturers' sales. Meanwhile, however, even the lowest prices in many years have not prevented the company from operating profitably, expenses having been reduced sharply and raw material costs prior to the recent advance being at record low levels. Generally better trade sentiment and prospects for higher prices are understood to have stimulated sales in recent weeks. Earnings were sharply reduced, after $1.40 per common share inventory adjustment, to $1.26 per common share in year ended June 30, 1932, against $3.55 in 1931 fiscal year. Ratio of current assets to current liabilities nearly 12 to 1. Cash and securities alone over four times current payables. Common stock has long pull attraction as a business man's investment.

L. I. S.—Please let me have some information on Chesapeake and Ohio Railway company.

Answer—Excellent managerial policies of the Van Sweringen interests accountable in part for the road's good showing. Last year's earnings lower due to decline in coal tonnage, a reflection of low rate of industrial activity. Most important railroad unit in the Van Sweringen system. Company's capitalization well balanced. About $3.50 per share earned last year but the $2.50 dividend may not be earned in full this year. The stock is classed as a business man's investment.

S. T. R.—I will appreciate it very much if you will tell me what you think about General Electric company stock at present prices.

Answer—The foremost manufacturer of electrical equipment earned $1.33 a share, in 1931, as against $1.90 a share in 1930. Earned 27 cents a share first half this year against 75 cents same period last year. Book value over $12, and working capital over $6 per share at end of 1931. The electrical equipment industry has undoubted prospects of further growth, auguring well for the long range earnings trend of this company. Near term earnings prospects poor since public utility budgets have been cut and miscellaneous business is dull. The stock is rated as a business man's investment.

Hungary has increased her appropriations for aeronautics for the 1932-33 fiscal year to more than four times the amount allowed in

The Record News presents an Investor's Service to provide, from the most authoritative sources, information for its readers. Inquiries of general interest will be answered on the financial page of The Record News.

Every letter of inquiry must contain the name and address of the writer and a three-cent stamped envelope. All communications will be held in strictest confidence. This service is entirely without charge. Write—no not telephone—because such inquiries can not be answered by telephone.

Address your inquiries to
Charles W. Storm,
Financial Department,
Wichita Falls Record News.

TAKE YOUR PICK FOR $1,900

with $190 cash and $19 a month including interest at 7%.

1707 MONROE—Five rooms and sleeping porch.

1610 HARRISON—Six rooms, double garage.

1602 COLLINS—Five rooms, two garages. Corner lot.

Each of the above properties has been thoroughly reconditioned.

J. M. BLAND CO.
3111 First National Bank Bldg.
Phone 6266 Res. 2-4074
Call Howard Bunch

64. FARMS, RANCHES FOR SALE

FINDERS and losers turn to Daily Times-Record News classified want ads—and meet there. Dial "Classified," 4-3-9-1, and ask for Miss "Ad-Taker."

65. REAL ESTATE EXCHANGE

DISTRESSED farms. James T. Conley, 308 First National.

OIL CASES SET FOR HEARING

Three-Judge Court to Hear East Texas Cases

HOUSTON, Sept. 18. (AP)—A three-judge federal court here will sit in judgment again tomorrow on the issue of state proration in the East Texas oil field, in perhaps the last such major engagement between proponents and opponents this side of the United States supreme court.

The court plans to hear all suits pending in the eastern federal district of Texas against the Texas Railroad commission's orders regulating and limiting production in the vast field. The hearing, then, will be in the nature of a "cleanup" of 20-odd suits for injunction to restrain enforcement of the commission's orders—all consolidated into an omnibus proceeding.

Suits Transferred

The suits were transferred here from Tyler for hearing. They attack proration in the field at every point—attack the statutes under which orders are issued and the orders themselves. Presently, the total allowable daily production for the field, under order of the commission, is 375,000 barrels, and that limitation will be attacked by the complainants as arbitrary and proceedings from a law enacted in violation of due process clauses of the constitution.

A similar omnibus suit, involving virtually the same complainants, was heard here in May on a plea for temporary injunction, which was denied by the court, presided over by Circuit Judge J. C. Hutcheson. The suits again will be consolidated and in tomorrow's hearing will be threshed out on their merits.

Appeal Likely

Whatever the final decision, appeal probably will be taken to the supreme court of the United States, counsel has intimated.

The administration of proration in East Texas long has been a burning issue before the courts of the state. In August of 1931, Gov. R. S. Sterling had recourse to martial law in forcing the commission's orders. Some time later, in deciding a suit attacking his action, a three-judge court held he acted in excess of his authority in using the military in the field, insofar as the plaintiffs in the suit were concerned. A skeleton force of militiamen has been kept in the field, but the administration of proration has been of a civil, and not military nature since that time.

West Texas Roads To Be Improved

AUSTIN, Sept. 18. (AP)—The Texas Highway commission arranged tonight to receive bids on approximately $3,500,000 in construction projects on 21 highway contracts were advertised to be let tomorrow and Tuesday. In addition more than 40 delegates had been registered for the purpose of discussing highway problems, such as designations and proposed construction jobs.

Lettings scheduled for tomorrow were for projects including:

Highway 24: 14.8 miles grading and drainage in Crosby county; 11 miles grading and drainage in Lubbock county and two miles grading and drainage in Hunt county.

Highway 33: Five miles maintenance in Potter county.

Legion Band at Electra To Give Concert Tuesday

Special to The Record News.

ELECTRA, Texas, Sept. 18.—The American Legion band of the local Claude C. McDonald post will give an open air concert Tuesday evening at the bandstand on North Electra street, behind the city hall. K. T. Goetze of Iowa Park, leader of the band, will direct. The legion band is considered one of the best musical organizations in this section, and large crowds attend the concerts. With the erection of the stand more space is available for cars.

Young Man Wins Bride After Trip of 10,000 Miles

KANSAS CITY, Mo., Sept. 18. (UP)—Andrew P. MacLachlan, an oil company employe working in Cairo, Egypt, was shown a picture of Miss Evelyn B. Ashley, 25, living in Kansas City, 10,000 miles away.

"There's a girl I could marry," he exclaimed to friends.

He wrote Miss Ashley and asked her permission to visit her. She assented.

The couple will be married here Saturday and make their home in Cairo.

Boston Mayor Feted On Eve of Return Home

LOS ANGELES, Sept. 18. (US)—Mayor James M. Curley of Boston will leave by plane tomorrow for Salt Lake City, Utah, on the first leg of his homeward trip. His final hours here today and tonight were busy ones. They included a dinner as guest of Anna May Wong, the Chinese featured film player; a conference with Hal Slane, national vice president of the Young Men's Democratic clubs and attendance at an after-theater repast in his honor attended by many Hollywood notables.

Gilliland Boy Killed When Thrown From Plow

Special to The Record News.

GILLILAND, Knox County, Texas, Sept. 18.—Delton Douglas Myers, 10-year-old son of Mr. and Mrs. C. M. Myers, was instantly killed Thursday when he was thrown from a plow on the Myers farm home near here. The boy is the grandson of Mr. and Mrs. W. R. Myers of Truscott and Mr. and Mrs. W. A. Ryder of Gilliland.

ATKINSON, Neb. (UP)—For half a century Charles J. Wilson has been a pharmacist here. He believes he holds the record for pharmaceutical service in Nebraska.

American shoe polish was sold in 70 foreign countries in the first half of 1932.

Dissension Marks Attempts To Reduce Wilbarger County Operating Budget

Special to The Record News.

VERNON, Texas, Sept. 18.—With nearly all of the numerous suggested reductions in county expenditures meeting opposition at a public hearing Saturday on the proposed Wilbarger county budget, complete revision of the budget will be necessary this week, officials indicated after concluding the hearing.

The budget, a tentaitve estimate of the county's expenditures for the coming year, was prepared by County Judge L. P. Bonner in cooperation with County Auditor F. L. Massie. Reductions in expenses were proposed for almost every department, but almost all of the suggested savings met with opposition from various groups.

Library Fund Raised

A further cut in the appropriation for the county library was vigorously opposed, after the commissioners had recommended a reduction of from $1,400 per year to $1,000. Following pleas by Dr. E. L. Moore, Presbyterian church pastor, Cy Long and O. T. Warlick Jr., the commissioners voted to raise the library appropriation to $1,500 yearly. The motion was made by Commissioner Hugh M. King and seconded by T. K. Huffman.

A suggested reduction in the county's share of the salary of the county farm agent was passed for the present after meeting opposition. It was proposed to reduce the appropriation from $1,200 yearly to $600. The court decided to consult with the extension bureau of Texas A. & M. college as to its minimum salary for keeping farm agents, before deciding the matter. A reduction in the salary of the home demonstration agent was suggested, and cuts were also proposed in the salaries of the county nurse, judge, clerk, attorney and district clerk offices, and the janitors of the courthouse.

Evacuation Warnings Issued As Storm Moves From Gulf Toward Texas Coast

HOUSTON, Sept. 18. (AP)—Storm warnings were hoisted late tonight from Port Arthur to Corpus Christi, as a tropical disturbance of unknown intensity headed for the Texas coast.

The disturbance was expected to strike the coast tomorrow afternoon or tomorrow night, the weather bureau here said, passing inland somewhere east of Matagorda bay.

Freeport, coast town struck first by the hurricane of last Aug. 13, which took a total of 50 lives and caused property damage running into millions of dollars, reported choppy seas and squalls tonight. Some residents, apprehensively remembering the tragedy through which the town so recently had passed, were preparing to evacuate immediately and move further inland, the coast guard station there said.

Coast guardsmen there were patrolling the beaches and lowlands warning residents to seek higher ground. The station said it was a precautionary measure occasioned by high tide.

In Houston the barometer had dropped tonight from 29.98, a normal reading, to 29.80, and at other points fallen barometers were reported. Seas were rough and choppy all along the coast.

The warning issued by the bureau here said:

"Hoist storm warnings from Port Arthur to Corpus Christi. Gulf disturbance of unknown intensity, apparently central 250 miles south of Galveston moving in a northerly direction. The center will probably pass inland over the Texas coast Monday afternoon or night. The center will strike the coast most likely east of Matagorda bay. Winds of probable gale force will be felt Monday along the coast."

L. H. Daingerfield of the weather bureau, said the storm was moving at a speed of approximately 12 or 15 miles an hour. The usual speed of storms in the gulf is around six to eight miles an hour, he said.

Calles' Son Prefers Agriculture to Politics

SAN MARCOS, Texas, Sept. 18. (UP)—Gustavo Elias Calles, 14, son of Gen. P. Elias Calles, former president of Mexico, has no aspiration to follow in his father's footsteps as soldier and political leader.

Arriving here to resume his eighth grade studies in San Marcos Baptist academy, young Calles said he intended to follow agriculture as his profession. He is specializing in agricultural courses though taking the regular military training.

Baby Recovering After Taking Insect Powder

Betty Sue Johnson, 16-month-old daughter of Mr. and Mrs. B. A. Johnson, 1504 Taylor, was resting well at the Wichita General hospital Sunday night after receiving emergency treatment for poisoning. The youngster swallowed a small quantity of a popular insect powder at her home. The child's condition was not regarded as critical by hospital attendants.

AUTO STOLEN

Loss of a Chevrolet coach was reported to police Sunday morning by E. Terry, 1210 Ninth, after he had walked five miles to town from the Henrietta road. Officers were given a description of Terry's companion of early Saturday night.

A series of thefts were reported to officers late Sunday, including a tricycle taken from the home of Mrs. P. L. Caldwell, 1324 Britain; an automobile tire and rim from R. L. Eeds, 1711 Elizabeth; and a purse containing $26.70 and two checks totaling $8.30 from Orlice Bulls, 103 North Burnett, in a burglary at his home.

Men employed in producing gold in Australia have increased 78 per cent in number in two and one-fourth years.

Run a Classified Ad in The Times and Record News and rent that spare bedroom.—Adv.

HEAVY YIELD

Chillicothe Farmer Has Cotton to Yield Two Bales to Acre

Special to The Record News.

CHILLICOTHE, Texas, Sept. 18.—Two bales to the acre is the estimated yield placed on the cotton crop of O. K. Hafer, who resides on the B. C. Carter farm northeast of the city.

The stalks are said to be four feet high and loaded with bolls, 18 bolls to the stalk. While no other reports have been received regarding big yields, there have been several to predict fields that will run Hafer's cotton a close race.

Mrs. Maud Warnock Claimed By Death

Mrs. Maudie Warnock, 72, pioneer Texan and resident of Wichita Falls for 12 years, died at 6 o'clock Sunday morning at the home of a daughter, Mrs. R. T. Taylor, 1407 Taylor, after a brief illness.

Funeral services will be held from the Alvord, Texas, Church of Christ at 3:30 o'clock Tuesday afternoon with the Rev. L. S. White, First Church of Christ pastor of Wichita Falls, officiating. Burial will be in Alvord cemetery and the body will be taken overland Tuesday by the Dalton-Powell Funeral home of this city.

Mrs. Warnock made her home with her daughter here after moving from Alvord.

Survivors are five sons, Has, Arthur, Edward, Clark and Alonza Warnock, all of Wichita Falls; and three daughters, Mrs. Taylor and Mrs. H. Humphries, both of this city, and Mrs. C. D. Harwell of Oklahoma City.

State Examiners to Address Barbers Here

Roy Johnson of Austin, president of the state boad of barber examiners, and E. T. Jenkins of Fort Worth, board member, will speak at a meeting of Wichita area barbers Monday night at the Wichita cafe, 717 Eighth. About 75 representatives of the business are expected to attend the meeting.

The board members will give examinations all day Monday for those desiring to work at the trade. The examinations will be given at Spell's Shop No. 2, 719 Eighth. The evening program and banquet will start at 8 o'clock on the cafe balcony.

Former Wichitan Dies At Home in Frederick

E. B. Wiley, 35, of Frederick, Okla., a former Wichitan, died at his home in that city Sunday, according to word received here. Mr. Wiley moved from Wichita Falls several years ago but was well known to a wide group of friends here. He was active in contest promotion business here and other cities in the Wichita area. Survivors include his widow and two children; four brothers, Dan Wiley of Wichita Falls, Pete of Lubbock, Rence of Dallas and Jay Wiley of Iowa Park; and a sister, Mrs. N. A. Moore of Wichita Falls.

Texas Farmer, 81, Raises 61 Crops on Same Place

NACOGDOCHES, Texas, Sept. 18. (AP)—Sam Smith, farmer, 81, living four miles east of this place, has raised 61 crops of corn on the same farm and has never bought a bushel of corn during this period. Every time he comes to town, which is about twice a week, he brings a load of stove wood.

O. Henry's Widow Is Writing Novels As 'Semi-Professional'

ASHEVILLE, N. C., Sept. 18. (AP)—Although she feels that it is no more wonderful to write a good story than to bake a good cake, Mrs. Sara Coleman Porter is carrying on a writing tradition established by her husband, who brought the short story a new meaning.

Mrs. Porter, widow of O. Henry, is not writing short stories now, however. Her products are novels, and in her mountain home near here, where William Sidney Porter died, she is following her "avocation."

Terming herself a "semi-professional," Mrs. Porter says her writing is not a vocation, that her home work takes precedence over her writing, and that a serial she is now doing is being done "on faith."

She regards "the writing urge" as similar to measles, saying "both may crop out at any time."

Her work, she says, does not resemble that of O. Henry, whom she characterizes as "almost incorrigible."

"That man was a law unto himself," she said, and added that "no one could manage him."

He was modest and retiring, she explained and extremely reticent. He once was interviewed after he had dodged a reporter vainly and the next day the story heralded the fact that O. Henry was paid 25 cents a word for his work.

Asked by members of his family if that were true, he replied gloomily: "Yes, but right now I can't think of even one word."

Short stories, serials and two novels are credited to Mrs. Porter's name and now she is working on another she says will be called "Unseen Cables."

TAX REMISSION HANGING FIRE

House Delays Adjournment Of Legislature

AUSTIN, Sept. 18. (AP)—The Texas legislature will complete the 21st day of its tax relief session tomorrow with the senate ready to quit at any time but the house hoping to delay adjournment until the middle of the week.

Only one of the three subjects originally submitted by Gov. R. S. Sterling remained pending. That was the delinquent tax remission bill, which was in free conference. A measure to remit penalties and interest on delinquent taxes had been enacted but some attorneys contended the law included taxes which the legislature did not mean to include and an amendatory act was necessary.

Brapches at Odds

The house and senate were at odds on whether to force cities, in addition to other governmental subdivisions, to release penalties and interest on delinquent taxes paid by Dec. 31. The house wanted to make the remission mandatory on cities while the senate took the position that the cities themselves should determine whether penalties and interest would be remitted to payers of municipal taxes.

A bill to provide for state assumption of county indebtedness on state highways became a law yesterday when Governor Sterling affixed his signature. If the policy is continued in succeeding years, the state will retire out of the gasoline tax an estimated $110,000,000 of county and road district bonds. Tax relief to the property owner will be given on his taxes for this year.

The other proposal originally submitted by the governor amending the building and loan laws to permit Texas home owners to obtain the benefits of the federal home loan act, had been passed.

New Message

Governor Sterling sent a message to the legislature yesterday, "assuming that you will complete your duties today (Saturday)." The senate had adopted a resolution for adjournment yesterday.

The house, however, turned down the senate proposal. The senate then set the adjournment date for tomorrow night. The house amended it to Wednesday night. The quitting time therefore was uncertain with adjournment unlikely before Tuesday at the earliest.

Argument in the house indicated that one of the reasons for postponing adjournment was political and concerned the recent close governor's race and the subsequent court contest filed by Governor Sterling against Mrs. Miriam A. Ferguson.

Representative Harry N. Graves of Georgetown charged T. H. McGregor of Austin, leading the fight for delaying adjournment, with "trying to keep the noses of the members to the grindstone" until something had been done in the election contest.

May Ask Investigation

It has been indicated that if Governor Sterling goes ahead with his contest, certain house members disapproving of the court suit may seek action on a counter-proposal for a legislative investigation of possible irregularities in furtherance of the campaign of Governor Sterling. The governor insisted again last night that he planned to press the contest to its conclusion, but several house members still inclined to the belief that he might drop the suit. They hoped to know definitely by Wednesday or Thursday.

Representative McGregor said on the floor yesterday that "the governor may be in the attitude of wanting the legislature to leave because it is 'hot.'"

"If by staying in session a few more days," McGregor continued, "this legislature can preserve the peace and protect the dignity and name of the state, it will be time well spent."

The senate had passed a bill to curb oil thefts in East Texas and the proposal had been reported favorably from a house committee. This subject was submitted by Governor Sterling in a specail message.

Mexican Cotton Picker Hurt in Truck Crash

AUSTIN, Sept. 18. (AP)—One person was killed and 15 others injured, three critically, when a truck loaded with Mexican cotton pickers overturned today on the Lockhart road eight miles south of Austin.

The Mexicans, living at Robstown were on their way to Winters to pick cotton. Florencio Castellano died of a fractured skull, a broken pelvis and internal injuries in a hospital here.

Those most seriously injured were Fortunando Perales, fractured skull, his wife, Mrs. Sibera Perales, fractured pelvis and head injuries and Luis Nino, head injuries. All of the occupants of the truck were brought to an Austin hospital.

Burk Radio Amateurs Raise Station's Power

The radio station of the Burkburnett amateur radio operators, W5COX, was rebuilt Sunday afternoon by E. L. Potts, radio technician and honorary member of the club. The power of the transmitter for the "ham" club was doubled, and the members have been able to secure a wider scope for both transmitting and receiving messages. At the meeting of the club Sunday afternoon, Mr. Potts traced the construction of the transmitting apparatus and explained the operation to the new members of the organization.

Wichita Negress Stabbed In Row Near Church

Allie Milner, negress, suffered three serious stab wounds in her back about 9 o'clock Sunday night near a negro church here. She was admitted to the Wichita General hospital where attendants said one of the wounds may have penetrated her lungs. Police Officers Dick Chapman and Joe Moore investigated and officers were seeking another negress and a negro man for investigation in the case.

WORLD NEEDS NEW LEADERS

Daniel Tells Story of Hebrew Trek

Humanity today needs leaders courageous enough to march into a "promised land of spiritual enlightenment now beclouded by giants of selfishness, hate and bigotry," Roy J. Daniel asserted Sunday morning before members of the Kay Bible class of the First Methodist church.

Speaking on the delayed entrance of the Hebrews into Canaan, Mr. Daniel pointed out that posterity lacks even the names of 10 scouts who feared to invade the "promised land," but honors the names of Joshua and Caleb who urged immediate advance against "the giants" in that country.

Two Men of Courage

Continuing, the speaker said:

"The 10 spies of the majority were afraid. The two men of courage were Joshua and Caleb. There is only one power that can drive fear from the human heart. That power is faith in God. That power which destroys fear is belief in the God who is a revealed Father. That power to drive fear from our lives is the acceptance of the personal Savior, the Christ. That power is faith in the God who knows when the sparrow falls, who has counted the hairs on our heads.

"One time when he was a young army officer in the British army in India fighting the natives, Arthur Wellesley became filled with fear, ran into his tent, and threw himself down on the ground trembling like a leaf in the wind. But he conquered his fear, returned to the fight against the natives, and in after years became the victor over Napoleon at Waterloo.

"The really brave man is the one who can make himself go forward when both of his knees are playing 'Home, Sweet Home,' knocking against each other. Faith enables a man to conquer all obstacles in his path of life.

"Today we have a promised land to conquer. It is not a material country—it is not a great earthly empire. It is not a country overflowing with milk and honey and filled with all kinds of fruits. But it is a promised land of the Spirit—It is the kingdom of God here on this earth.

Giants to Conquer

"On every hand are huge giants which must be overcome before the land can be possessed. There is the giant of sin. There is the giant of selfishness. There are the giants of graft and greed. There is the giant of favored few, and neglect of the needy many. There is the giant of oppressive wealth. There is the giant of hate, and the giant of laziness. Let us not fear these giants but let us go forward into the promised land of the kingdom spiritual, and slay these many besetting giants and their cohorts. Let us have the courage of Joshua and Caleb. Let us inscribe upon our banner: 'The Lord is my light and salavtion, of whom shall I be afraid? The Lord is my strength, whom shall I fear?'"

New Highway Asked Through Panhandle

M'LEAN, Texas, Sept. 18. (AP)—The eastern Panhandle is interested in a new north and south state highway which would run from Perryton, on the north plains, across the Canadian river to Miami, then by way of McLean and Hedley to Lakeview, in Hall county.

It is now necessary for residents of McLean—and almost every other town along the route—to travel up to 20 miles either east or west before they can go north or south over a state improved highway.

The proposed route would give north plains residents a direct outlet to Pampa, and then to Amarillo over state highway No. 33. At present it is necessary for residents of Lipscomb, Ochiltree and Hansford counties to go by way of Stinnet and Borger to reach either Amarillo or Pampa.

Although a county highway between McLean and Pampa is being improved, this city is without a state highway north and south. Lakeview, at the other end of the line, is on a paved county road, 10 miles from Memphis, but with no outlet in the direction of Clarendon to the north.

Proponents of the route claim that it would cross more east and west state highways than any other road of similar distance in the state, intersecting with 117, 33, 75 and 5, and federal highways 60 and 66.

Oddly Shaped Pecans Found Near Brownwood

BROWNWOOD, Sept. 18. (AP)—Six pecans three inches in length and about five inches around, have been found on a small tree here.

Pecan men differ in their opinions of the variety of the nuts, some claiming they are pure pecans and others claiming they are pecans that have been crossed with some other nut. One pecan man estimated the value of the tree at $100,000 for experimental purposes and proposed that the city sell the pecans and buds from the tree to pecan men. A high fense has been built around the tree to keep people away from it. It is on the Carnegie library grounds.

Ross S. Wolfe of Stephenville came to Brownwood to see the tree. He expressed the opinion that the tree was a cross between a hickory and pecan, which he said was rare as the two seldom cross.

Beaumont Cops to Put Radios on Motorcycle

BEAUMONT, Texas, Sept. 18. (AP)—The Beaumont police department plans to equip its six motorcycles with short wave receiving sets so that its motorcycle officers may be at all times in direct reach of headquarters.

The patrol cars and detective cars, equipped with radio receivers, have proved their worth and are considered indispensable.

One motorcycle, with battery box on the rear of the machine and loudspeaker under the dashboard, has been put through a number of tests satisfactorily, and the next step is the equipping of the other five machines with radio sets.

The Robbins Co.
Insurance — Bonds
Phone 4326 Waggoner Bldg.

Going To Sea By Rail!

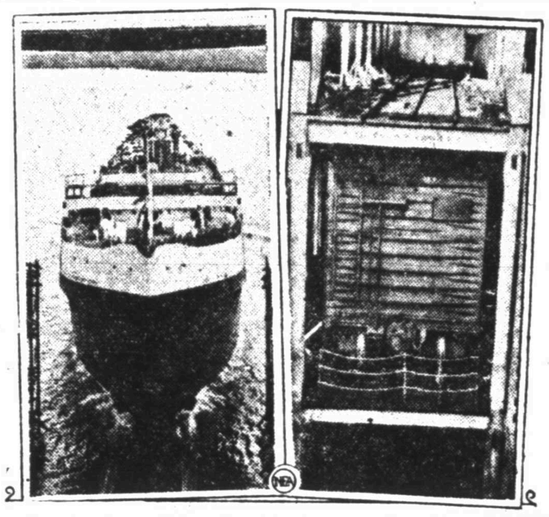

Yes, sir—there will be railroad tracks across the oceans now! Only they'll be aboard the seatrain New York, a new type merchant ship designed to carry loaded freight cars. The vessel is pictured at left as it was launched in the Delaware river at Chester, Pa., and the photo at right shows how cars are run onto one of its four decks. The ship carries a quarter of a mile of tracks.

Martin Pays Tribute To Pioneers In Address To Bible Students

Tribute to the unfailing courage of pioneers "in corduroy or buckskin, in calico dress and poke bonnet," was paid by Judge P. A. Martin in his address before the Men's Bible class of the Floral Heights Methodist church Sunday morning.

Discussing briefly the Sunday school lesson for the day, Judge Martin eulogized the spirit of Joshua and Caleb who urged the itinerant Hebrews to invade Canaan without delay after reaching the border of the "promised land." He cited the fact that all of the 10 scouts who declared their fear of inhabitants discovered in Canaan perished during the 40 ensuing years, and that only Caleb and Joshua were privileged at last to lead the Hebrews into the fertile country of Palestine.

"This story again offers proof of the old saying that 'God hates a coward and loves a brave man,'" Judge Martin said. "It was a hardier race which finally surrounded the walls of Jericho under the command of Joshua."

Calling attention then to the pioneers who settled this area, the speaker continued:

Deserve Honors

"As I studied this lesson, I thought of the race of men and women we shall entertain and whom we shall delight to honor next week in our 'golden jubilee celebration.' The pioneers of our own country deserve all the honor we can bestow upon them. They came here seeking homes in a frontier land, leaving behind them the comforts of a more advanced civilization. They met and overcame hardships of climate, of poverty and grim want, as well as real physical dangers from wild beasts and savage tribes. The problem of food and raiment was as real to many of them as it is to the destitute today. I well remember visiting a county in Texas in the summer of 1888 where the whole population was living upon the meager income derived from the sale of bleached bones of buffalo and cattle gathered from the prairies and hauled long distances to a railway station to be shipped. They were living in sod houses and dugouts in constant danger of the deadly rattler and the 'hydrophobia cat.' I spent the night as the guest of a man who had killed one of these cats in his dugout just a few days before. We had to move our cots out into the great open spaces to get away from the evidence of his presence the cat had left to haunt the dugout and to prove to survivors that he had passed that way. For days, weeks, months and even years, these hardy pioneers drank the same water the cattle drank, out of the tanks, lakes and water holes. Whole families, hardy, healthy families were raised on this water. Bacteria, germs and michrobes were unknown in those days for we never heard of them. Now and then a family got to 'chilling,' it is true, but we had no idea that a female mosquito had anything to do with it. The doctor was some 20 or 30 miles away, so we just reached up, got the bottle of calomel, and swallowed what we could dip out on a knife blade at bedtime, took a half teacup of castor oil the next morning; then a few hours later got the quinine bottle down and dosed it out on the knife-blade again and washed it down with black coffee; kept our heads roaring with it till we passed the third day, then took it again on the seventh day and the 21st, if we didn't forget it, and had the chills 'broke.' We were all in blissful ignorance of the fact that a little buzzing 'anopheles' mosquito was busy taking germs out of our system and planting them in the veins of our neighbors and our wives and children.

Constant Battle

"These and a thousand other dangers were incident to the frontier life and yet, with a courage, devotion and faith that knew no bounds these people stayed on. They fought the Indians, the wolves, the cattle thieves and horse thieves, the wire cutters, the grasshoppers, the drouths, the wintry northers, and stayed. They not only stayed, but they built churches and schools. They reached back into the states they came from and brought civilization out west. They drove their herds hundreds of miles to a market and when the day of trail herding was over they subsidized the railways that took their cattle to market. They founded a commonwealth more extensive than all of Asia Minor and they based it all on courage and faith; a courage that knew no fear and a faith that knew no failure.

"We delight to pay tribute to the heroes of history, the men and women whose names have been emblazoned on the printed pages. We take off our hats to the men who fought our wars and brought glory to our flag. We have seldom had the opportunity to pay a proper tribute of respect and admiration to the hero in corduroy or buckskin, and the heroine in homespun dress and poke bonnet, who conquered the wilderness of the West and made the great American desert to 'blossom as the rose.'"

GIRLS HURT IN RANCH RIDE

Wichita Women Injured When Horses Fall

Two young business women were injured, one severely, when the horses they were riding fell with them early Sunday on the "77" ranch, on the Petrolia road.

Miss Hazel Hill, 1708 Elizabeth street, received a fractured collar bone, a painful cut on the head and bruises. Miss Lamont Holt of the same address escaped with bruises and minor lacerations.

The two, their mounts running side by side, went down with the horses when both animals crashed through a wire gate.

Miss Hill's fracture was received when her horse stepped on her as he stumbled to his feet after the fall.

Rodeo Tactics On Fish Is New Story

DEL RIO, Texas, Sept. 18. (AP)—Claiming to have bulldogged a 65-pound fish in the Rio Grande, Gerald Young, Del Rio young man, has set himself up as the world's first fish rodeo star.

Here is how Young explains the wildest fish story to come out of the Rio Grande country:

Young saw a 65-pound yellow catfish rise to the surface near the banks of the Rio Grande. He leaped astride the fish and locked his hands in the creature's gills.

After 10 minutes of rough riding, Young remained aboard the exhausted fish. He landed it ashore before an astounded gathering of fellow power and light company workmen.

Young said the big fish employed the "sun-fish" saddle roll and other rodeo tricks to no avail. He spent many months riding horses on ranches and the poor fish couldn't execute a single trick to unseat his captor.

Galveston Bricklayers Reduce Wage Schedule

GALVESTON, Texas, Sept. 18. (AP)—Galveston union bricklayers have reduced their wage schedule from $13 to $11 a day, effective immediately. The reduction also applies to Brazoria, Matagorda and Wharton counties. The action was taken in an effort to encourage building operations.

State
TODAY
ELISA LANDI
PAUL LUKAS
—In—
"A Passport To Hell"
Comedy Cartoon Souvenirs

GEM 10c - 20c LAST DAY
JOAN CRAWFORD
—in—
"LETTY LYNTON"
with
Robert Montgomery
Comedy and Novelty

LAST DAY!
Jack Holt Ralph Graves | War Correspondent
TOMORROW!
WILLIAM POWELL and KAY FRANCIS in
The "Jewel Robbery"
What was it the romantic thief stole that made her husband swear to kill him?
—MAJESTIC—
A Paschall Texas Theatre

BUSINESS AT QUANAH GOOD

Improvement Seen as Mills Begin Operation

Special to The Record News.

QUANAH, Texas, Sept. 18.—That business is getting better, has been taken as just another cry of "wolf, wolf" for many months, but now in Quanah material increases in many lines of business offer concrete proof that business is really on the upgrade.

In this particular section business in general is stimulated by the momentum of the cotton movement, but many lines of business, not directly dependent or related to the cotton industry are also showing gains.

The past two Saturdays several Quanah retail stores reported more cash taken in during that day's transactions than during any other day of the entire year.

At Acme the mill of the Certainteed Products corporation has been busy filling orders of new business. The mill is working more than half time now. The number of orders is increasing and more of the regular men are being furnished work.

The board plant of this mill was put in operation Tuesday for the third time this month, after being closed for several weeks.

The Quanah Cotton Oil mill has been operating for several weeks. Seed and hull storage houses have been cleared and all is in readiness for this year's cotton movement.

Nearly 2,000 head of cattle are being fed at this mill, which is an unusually large number for this early in the season. Many thousands are yearly fed and shipped to market from the pens of this mill.

Large Cattle Deal Made Near Midland

MIDLAND, Texas, Sept. 18. (AP)—The firm of Mabee & Pyle has purchased all cattle on the O. P. Jones ranch, north and southwest of Midland, and leased the 130 sections of range, one of the largest cattle deals in West Texas this year.

Prices were not announced, but the company was reported to have paid $135,000 for the cattle.

Approximately 3,000 head of cows and calves and a large number of short age steers and mixed cattle were involved.

Work of turning over the cattle and the ranch will begin Sept. 20.

Mabee & Pyle have extensive holdings in various parts of this section. John Maybee lives in Tulsa and W. M. Pyle at Midland.

Australia's population, according to a 1932 census, has increased to a total of 6,539,270 persons.

Jubilee Jottings

Musical organizations from throughout the Wichita area will be present in Wichita Falls during the golden jubilee and many types of tunes will be offered the thousands expected for the party. Bands have already been listed by Chairman Gerald Pond from Vernon, Burkburnett, Electra legion, Iowa Park, Paul Seeds' Los Caballeros of this city, the Lions club group, senior high school band, American Legion drum and bugle corps, Olney High school, M-K-T drum and bugle corps from Denison, Fort Worth and Denver City official band from Childress and a Dallas band.

DALLAS C-C SPONSORS TRAIN TO JUBILEE

The Dallas Chamber of Commerce is sponsoring a special train to Wichita Falls for the jubilee party through arrangements made by Walter D. Cline, 50th anniversary association head. The Dallas train will bring business men and a band for the occasion. A return special train to Dallas during the state fair in October will be run from Wichita Falls.

17 FIDDLE BANDS SEEK JUBILEE TITLE

Chairman Zack Hurt of KGKO has received entry blanks from 17 fiddle bands of the Wichita area for a contest to select a jubilee champion, and inquires from other groups indicate at least that many more string instrument orchestras will be on hand for the three-day party.

GROUPS INVITED TO JOIN PARADE

Chairman Horrace Robbins of the jubilee parades committee issued an open invitation Sunday to business men, clubs, individuals and other civic units to participate in the parade on Tuesday, Sept. 27, in charge of Kindel Paulk. Any one desiring to decorate a truck, automobile or any vehicle, including those of comic nature, is requested to notify the parade chairmen for allotment of space in the line of march.

JOHN SELMON TO BOSS ARENA AT RODEO

John Selmon of Stamford, foreman of the famous Swenson SMS ranch, will be arena boss of the jubilee rodeo during the five performances here. The well known SMS chuck wagon also is scheduled for appearance in the jubilee parades. Mr. Selmon is promoter of the annual Stamford cowboy reunion.

NEW ENTRIES RECEIVED IN RODEO EVENTS

Additional entries received for the jubilee rodeo include the famous bronc riders and trick rope artists Bugger Red Jr. of Cleburne, Tex O'Callahan of Hollywood, Richard Merchant of Phoenix, Ariz., Herb Myers of Okmulgee, Okla., Everette Bowman of Fort Thomas, Ariz., Hugh Bennett of Fort Thomas and Carl Shephard of Clayton, N. M., John Bowman of Trent, Texas, Oren Fore of Roswell, N. M., Paddy Ryan of Miles City, Mont., Irby Munday of Two Buttes, Mont.

BELLEVUE MAYOR TO HEAD DELEGATION

Mayor M. T. Gaines of Bellevue plans to attend the three-day party with most of that city's population accompanying him to join Wichitans in celebrating their 50th birthday party.

THEY'RE ALL TALKING ABOUT ANNIVERSARY

Reports of Wichita Falls traveling salesmen who have visited widely separated sections of the area declare that jubilee estimates of 50,000 attendance is far short of indications as found by them. They declare the party is "the talk of North Texas and Southern Oklahoma."

DEATON AND FERGUSON WEAR BIG HATS

Leon Deaton and Jasper Ferguson returned to Wichita Falls Sunday wearing huge "forty" gallon hats for the jubilee occasion. The hats were loaned the two Wichitans by Adj. Gen. W. W. (Bill) Sterling of the Texas rangers who will officiate at the jubilee rodeo. They brought an Indian robe of buffalo skin, carrying native writings on the under side. The robe was taken from the Comanches when Cynthina Ann Parker was recaptured the first time from the tribesmen. The robe will be shown at the historical exhibit of the party.

AVIS ARRANGES HISTORICAL EXHIBIT

Chairman Lester Jones has turned over much of the work on the jubilee historical exhibits to A. W. (Jake) Avis of Wichita Falls, himself the son of area pioneers, and the display is rapidly taking form in the Martin building on Eighth street. The windows already attracting many Wichitans with displays of Indian relics and pioneer home furnishings.

Vernon C-C to Make Good Will Trip to Odell

Special to The Record News.

VERNON, Texas, Sept. 18.—Arrangements have been made for a Vernon good will trip to Odell next Tuesday evening, according to the announcement of L. A. Wilson, secretary of the chamber of commerce. A program for the occasion has been arranged under the supervision of A. E. Dauley, Odell school superintendent. The trip to Odell will be the fourth of a series planned by the chamber of commerce. Trips have been made to Phillips Camp, Thalia and Rayland.

NICHOLS TRIAL OPENS TODAY

Felony Cases Scheduled In 89th Court

Trial of felony cases, in most of which indictments were returned by the July grand jury during the past three months, is scheduled to begin before Judge P. A. Martin in the 89th district court Monday morning with the case of R. B. Nichols, indicted for second offense robbery, called for 9 a. m.

Nichols is alleged to have held up a taxicab driver here last May, robbing him and stealing the car, which later was recovered at Little Rock, Ark., when Nichols was arrested there. The defendant was given a five-year prison term for holding up a drug store here on Christmas eve, 1928, and was released only last December.

Other cases to be tried immediately after the Nichols trial are H. A. (Blondy) Hight, car theft; Olin and Floyd Davlin, assault to murder; and Louis Montgomery, robbery.

Rites Monday For Pioneer Merchant

Funeral services for J. J. Haigh, 99, of Tulsa, Okla., will be held Monday from the family home in that city. Mr. Haigh, an uncle of Mrs. J. T. Montgomery of Wichita Falls, was fatally injured Friday when an automobile backed into him near his home.

Mr. Haigh resided in Wichita Falls from 1890 to 1907 and was a pioneer ranchman and merchant here. He was a regular attendant at Sunday school at his home and was honored annually by class members in a radio broadcast program. Mrs. Montgomery does not plan to attend the services.

East Texas Town Reduces Tax Rate Nearly Half

TIMPSON, Texas, Sept. 18. (AP)—Taxpayers of Timpson were given real tax relief when the city council reduced the city tax rate from $1.25 to 75 cents for 1932.

Since Mayor J. D. Hairston was elected two years ago the city tax rate has been reduced exactly half, and in addition to carrying on the necessary city improvements, some of the city's outstanding bonds have been retired at a big saving.

Timpson now boasts of the lowest tax rate of any small East Texas city.

Bible Attendance Shows Decrease

Sunday school attendance showed a decrease Sunday under that of the previous Sabbath, according to reports made to The Record News. There were 5,763 reported in Bible classes on Sept. 12 and 5,062 on Sept. 18.

Reports made in detail were as follows:

Church—	Sept. 18	Sept. 12
First Christian	381	367
First Methodist	734	715
Highland Heights Christian	307	334
Grace Methodist	212	196
Church of Good Shepherd	106	86
First Presbyterian	...	346
Highland Heights Baptist	206	226
Floral Heights Presbyterian	...	83
First Southern Presbyterian	153	159
First Church of Christ	514	503
First Baptist	1,021	941
Floral Heights Methodist	549	597
Wilson Memorial Methodist	119	130
Grant Street Methodist	...	186
Lamar Avenue Baptist	444	454
Adams Street Methodist	121	123
North Side Baptist	129	173
Buchanan Street Church of Christ	66	80
Totals	5,062	5,763

Future Farmers Elect Officers at Chillicothe

Special to The Record News.

CHILLICOTHE, Texas, Sept. 18.—New officers for the Future Farmers of America, local chapter, were elected at a meeting this week and will serve during the the coming year.

The new officers elected are L. E. Scott, pesident; Leroy Davis, vice president; Ross Gentry, secretary; Raymond Higginbotham, treasurer, and Aaron Mitchell, reporter. The executive committee is composed of Wilson Collins, William Collins, Laurie Melton, J. W. Evans and Lawrence Cook.

Plainview Cotton Mill On Full Time Basis

PLAINVIEW, Texas, Sept. 18. (AP)—The Plainview Cotton Oil company has placed its plant on full time operation for the fall season, adding from 35 to 40 men to the regular pay roll. Enough seed is on hand to keep the plant running until the new crop starts moving. The hulls will be burned for fuel.

FINED FOR CRASH

Special to The Record News.

VERNON, Texas, Sept. 18.—A young farmer of Davidson, Okla., was fined $10 and costs by County Judge L. P. Bonner here Saturday on a charge of reckless driving growing out of a collision near Oklaunion. The Bell automobile crashed into the rear of a machine driven by Robert Lee, negro. Lee sustained serious lacerations.

Velvet
made for rolling

Enough VELVET for 50 cigarettes . . . 15c
Se recommande particulièrement par sa finesse et sa pureté.
Right for rolling; right for taste!
The right kind of tobacco cut just right for rolling. Tobacco so good it just makes your mouth water. Fresh tobacco that makes you smack your lips. That's Velvet—and man, it's worth trying!
© 1932, Liggett & Myers Tobacco Co.