Microfilm Center (co...)
P.O. Box 45436
Dallas,,Texas 75235

TUESDAY

THE SNYDER DAILY NEWS

VOL. 23 NO. 158 SNYDER TEXAS (79549) TUESDAY, OCT. 31, 1972 8 PAGES 10c

The SDN Column

Although many people have indicated in recent years that they believe the time has come to revamp the Texas Constitution, they are not exactly enchanted with Amendment No. 4 on this year's general election ballot.

This amendment provides for revision of the constitution, but the manner in which it proposes to get the job done leaves something to be desired. It calls for convening of the members of the legislature as a constitutional convention in January of 1974 "for the purpose of submitting to the voters a new constitution or revisions of the existing constitution."

This is not exactly an appropriate time to be delegating such authority to the legislature. A lot of us believe that a constitution committee should be selected by another method and that no legislative branch should have that responsibility.

★ ★ ★

A brief and rather damp visit to Waco the past weekend revealed that those stories about Grant Teaff's popularity there are not exaggerated. The former Snyder High School athletic star has definitely zoomed to No. 1 on the Waco hit parade since taking over the reins as Baylor's football coach.

His formula, of course, is simple—win some games. There's no substitute for that, no matter where you are, and Teaff's 3-3 won-lost record at Baylor so far this year looks like a successful season to fans of the Bears because there are some recent Baylor graduates who never saw the record that good at this stage of the season while they were in school, and none of the current students has seen three victories in an entire season before.

★ ★ ★

As one senior put it, "Baylor has won six football games since I have been here, three of them since Grant Teaff came."

"He has those boys believing that they can play football," one commented after noting that the Bears are not blessed with much "blue chip" talent these days. Teaff never has told them they are not supposed to be good football players.

The Texas Aggies, last Saturday night's victims of Teaff's Bears, have been experiencing their problems also and this has not been a good year at all for them. But it still is worth the price of admission to one of their games to see and hear the Aggie band perform. Personally, I think the A&M half-time show is the most impressive to be seen anywhere.

★ ★ ★

The big day is just a week away. It is hoped that all of the campaigning and ballyhoo will not turn off the electorate to the extent that a lot of people will not bother to vote. If you are likely to be out of pocket next Tuesday, a week from today, cast an absentee ballot this week. Friday is the last day for absentee ballots to be issued. If you don't have a registeration certificate to vote in this general election, you have nobody to blame but yourself. They cost nothing but the time it takes to register, and they have been issuing them since Oct. 1, 1971. WACIL McNAIR

★ ★ ★

Today In History

Today is Tuesday, Oct. 31. the 305th day of 1972. There are 61 days left in the year.

Today's highlight in history:

On this date in 1517, Martin Luther nailed his famous 95 theses against the abuse of the practice of indulgences on the door of the chapel at Castle Church in Wittenburg, Germany.

On this date:

In 1674, Dutch forces evacuted New York City.

In 1754, a royal charter was granted King's College in New York City. It was the beginning of Columbia University.

In 1864, Nevada was admitted to the Union as the 36th state.

In 1931, the U.S. Treasury announced that the financial condition of the nation was so grave that more than 500 banks had closed their doors.

In 1955, Britain's Princess Margaret announced that she had decided not to marry Group Capt. Peter Townsend.

In 1959, an ex-marine from Texas, Lee Harvey Oswald, told newsmen in Moscow he would never return to the United States.

Ten years ago: U.S. Secretary-General U Thant, back from a trip to Cuba, said he had been informed that the dismantling of Soviet missiles and installations was under way.

Five years ago: Lieut. Gen. Nguyen Van Thieu took his oath of office as first President of South Vietnam's Second Republic.

One year ago: One of the two remaining combat divisions in Vietnam was deactivated.

★ ★ ★

The Weather

SNYDER TEMPERATURES: High reading Monday, 77 degrees; low reading, 34 degrees; reading at 7 a.m. today, 34 degrees; precipitation, 1.30.

Northwest and Southwest Texas: Ice sotrm warning South Plains tonight. Heavy snow watch Panhandle tonight and Wednesday. Occasional freezing rain with ice accumulations possible and hazardous driving conditions Panhandle spreading southward into South Plains by tonight. Freezing rain changing to snow tonight over Panhandle. Snow possibly locally heavy Panhandle tonight and Wednesday. Occasional freezing rain South Plains tonight and Wednesday, possibly mixed with light snow Wednesday. Elsewhere occasional rain tonight and Wednesday. Unseasonably cold tonight and Wednesday. Low tonight 22 Panhandle to 50 southwest. High Wednesday 30 Panhandle to 60 extreme southwest.

North Central and Northeast Texas: Occasional rain with possibly a few thunderstorms and cold tonight and Wednesday. Low tonight 28to 38. High Wednesday 38 to 48.

FORCE OF THE IMPACT THAT BROUGHT DEATHS — Lead car of old-style Illinois Central Gulf Railroad commuter train telescopes modern commuter in Chicago Monday--leaving 44 dead, more than 300 injured. (AP Wirephoto)

US, North Vietnam Agree To Resume Negotiations

By SPENCER DAVIS
Associated Press Writer

WASHINGTON (AP)- Diplomatic sources say the United States and North Vietnam have agreed to resume negotiations that could lead to a cease-fire in Indochina by Sunday.

These sources, members of the foreign diplomatic corp s, said South Veitnamese President Nguyen Van Thieu could be expected to sign the agreement, despite Saigon's strident statements in recent days.

The State Department would not comment on these reports. But Harry Dent, one of President Ntxon's key political advisers, said Monday might he doubts any settlement can be reached within a week's time.

"There will be no push to end the war immediately on our part, and I don't think there is any way it can come before Nov. 7," Dent told newsmen in Atlanta Monday night. "There are still some important things unsettled...."

When word of the impending peace agreement broke last week, North Vietnam demanded that the United States be prepared to sign the papers Oct. 31, Paris time. But White House Press Secretary Roanld L. Ziegler told reporters Monday "we would not sign such an agreement until the conditions are right."

Henry A. Kissinger, Nixon's chief foreign-policy adviser, announced last week that "peace is at hand" but added that one more negotiating session of three or four days would be necessary to nail down details of the proposed cease-fire agreement.

Kissinger said the time and place for such a final session are up to Hanoi, and Nixon administration officials said Monday there is no word from North Vietnam about the next round of talks.

Meanwhile, it was learned that Indonesia, Hungary, Canada and Poland are being named to an international supervisory control commission to oversee the cease-fire in Vietnam, Laos and Cambodia.

The commision would succeed the International Control Commission-chaired by India with Poland and Canada as members-that was set up to oversee implementation of the Geneva accords in Indochina.

In Saigon, U.S. Ambassador Ellsworth Bunker conferred with President Theiu for an hour today in a session aparently aimed at resolving differences in the draft peace agreement.

Theiu's chief aide, Hoang Duc Nha, told newsmen that the timing of a cease-fire is up to the communist side. But if Kissinger meets with the North Vietnamese again, Nha said, "then he will have to come back here....

"It is clear that Dr. Kissenger must explain our position to the North Vietnamese and then each side must consult with its allies."

Nha denied any U.S. pressure for Saigon to sign the agreement worked out by Kissinger and North Vietnamese negotiators in Paris.

Reds Make 100 Attacks Monday

By GEORGE ESPER
Associated Press Writer

SAIGON (AP) — Communist forces made more than 100 attacks across South Vietnam Monday and early today in the sixth successive day of stepped-up activity.

While many of the attacks were small in scale, two assaults in the northern provinces overran a ranger camp at Ba To and the district town of Que Son, 90 and 25 miles below Da Nang. An auxiliary air base at Da Nang was shelled, and hundreds of shells hit government positions in the northern provinces of Quang Tri and Thua Thien.

It was the fifth time Que Son had changed hands since mid-August.

Forty of the 150 rangers at Ba To were still unaccounted for 12 hours after the attack during the night.

Initial reports said 12 government soldiers were killed and 42 were wounded at Que Son, an important town because it is the gateway to the populous coastal lowlands and Highway 1 to the east. There was no immediate report on enemy losses.

The Viet Cong and North Vietnamese also pressed their land-grab campaign in the Saigon region, trying unsuccessfully to infiltrate small units into half a dozen hamlets during the night, field reports said.

Highway 13 was cut again about 12 miles north of Saigon by a small firefight at a hamlet.

In the central highlands, North Vietnamese forces launched counterattacks against government troops who on Monday reoccupied the town of Dak To and the Tan Canh base camp, which had been in enemy hands for six months.

Several small attacks were reported between Kontum and Pleiku, the two major cities in the highlands.

Increased Viet Cong and North Vietnamese attacks also were reported in the Mekong Delta south of Saigon. The Viet Cong blew up a culvert on Highway 8 about 100 miles southwest of Saigon, temporarily haiting traffic. The highway links the port of Rach Gia with Saigon.

DRIVING HAZARDOUS

Ice Storm Hits The Panhandle

By THE ASSOCIATED PRESS

An ice storm hit sections of the Panhandle early today, cutting utility lines and partly isolating several communities.

Freezing rain and sleet covered about 70 per cent of the Texas and Oklahoma panhandles north of Plainview. Amarillo reported half an inch of sleet on the ground at 10 a.m.

At Groom, 40 miles to the east of Amarillo, trees were badly damaged by an ice storm and electrical power was cut for a time. Maize crop heads were down under the weight of ice and it was feared there would be considerable damage to the crop.

Canadian, Lefors, Claude and Groom reported utility lines out. Schools were closed at Tulia, Groom and Claude.

Roads remained open and traffic continued to move throughout the area, though driving conditions were hazardous. Ice covered all highways in the Amarillo area and many accidents were reported in the city. At one time Interstate 40 was blocked by icing accidents at an interchange.

Firemen fought a fire at Amarillo's Line Avenue Baptist Church in 20-degree temperatures.

Meanwhile, heavy rains of one to two inches in 24 hours soaked West Central Texas, causing flooding in low lying areas around Abilene. Flash flood warnings were issued.

Freezing rain and ice pellets fell throughout the night and continued today over areas reaching as far south as Lubbock before dawn and due to push farther south.

As roadways took on a treacherous glaze and traffic snarled or was forced to halt in some spots, the National Weather Service extended an ice storm warning into tonight for the affected areas. In addition, forecasters posted a heavy snow watch, lasting into Wednesday, for the Texas Panhandle.

Early morning temperatures nosedived to 27 degrees at Amarillo and Dalhart, and to 32 at Lubbock. Readings farther south mostly ranged from the 40s and 50s into the 70s, staying as warm as 79 at Brownsville, Lufkin and Victoria and 80 at McAllen.

Near dawn the cold front churning up all the weather angled from the northeast corner of the state into extreme Southwest Texas.

The mercury plunged to uncomfortable levels along and behind the frontal system while sharply warmer marks lingered downstate—where the maximum Monday afternoon reached a summery 91 at Cotulla, 93 at Alice and 94 at McAllen.

Outside the icy zone, threats of occasionally torrential rains kept a flash flood watch in effect this morning over the southeast parts of North Central and Northeast Texas. Official observers said countryside too wet to absorb more moisture at once caused the alert.

Thick fog reinforced the drizzle over a wide area around Abilene before dawn, sometimes cutting visibility close to zero and often to less than one mile.

Forecasts held out a possibility of a little snow occasionally mixed with rain reaching into the northwest part of North Central and northeast Texas before nightfall. The wet weather was expected to hold on into Wednesday and the severe cold to plunge temperatures in the Panhandle as low as 22 degrees overnight.

Steel In Rail Cars Questioned

CHICAGO (AP) — A federal safety official said today that an on-the-spot check of Monday's train crash which killed 44 persons shows that new lightweight steel railroad cars "didn't measure up to the old equipment."

John H. Reed, chairman of the National Transportation Board, said at a news conference, however, it was "premature" to assess the cause of the rear-end crash of two Illinois Central Gulf Railroad commuter trains.

Besides the high death toll of the rush-hour crash, more than 300 were treated for injuries and 57 persons remained in hospitals today.

The crash occurred as one commuter train backed into a South Side station it had overshot and was rammed by a second IC electric commuter train.

Transportation Secretary John A. Volpe also inspected the wreckage Monday and said the strength of the lightweight steel and aluminum cars of the first train would be studied.

Reed said his agency's investigating team would concentrate on the competence of the railroad's personnel involved, the adequacy of the equipment and the signal system of the railroad.

He said the investigation would require several months.

The newspaper Chicago Today, in a copyright story this morning, quoted the engineer of the train with lightweight equipment.

Winter's First Stab Hits Area

The Snyder-Scurry County area was braced for winter's first stab as a whistling, wet norther drove southward through the state.

A thunderstorm before dawn today added substantial moisture as one of the wettest Octobers in history neared its exit. The 1.30 inches of rainfall logged for the 24-hour period ending at 7 a.m. today ran the official total for the month to 6.25 inches.

Meanwhile, a cold northerly wind made a 34-degree reading feel much colder, and forecasts indicated that colder weather was indeed on the way.

This morning's minimum of 34 matched the season's lowest reading and the mercury hovered in the mid-thirties throughout the morning and was expected to drop lower late today.

Rains which accompanied the norther were widespread, but amounts varied. A total of .70 inch was reported at Lake J.B. Thomas overnight, and no appreciable runoff had been noted at the lake.

Forecasts called for more moisture and colder temperatures tonight, with a possibility of freezing rain and pershaps some snow before the spell moves out of the area.

Absentee Vote Pace Quickens

There have been 128 absentee ballots cast for the general election Nov. 7, according to an announcement by Mrs. Beverly Ainsworth, county clerk.

She said absentee balloting will continue at the clerk's office through Friday.

In addition to the 128 votes, there are over 100 ballots in the mail and another 50 to 60 applications have been taken, Mrs. Ainsworth said.

Mosers Testify In Ratliff Trial

AUSTIN (AP) — The wife of an Abilene car dealer testified today she never knew former state Sen. David Ratliff of Stamford carried her on his payroll for 20 months.

Mrs. Virginia Moser said Ratliff told her last April, "There has been a lot of newspaper publicity that was crucifying him, and that I probably would be contacted by the Houston Chronicle. He asked me to say I was employed by him."

Ratliff is accused of stealing one of the paychecks made out to Mrs. Moser. He cannot be tried on more than one check at a time because the law prohibits trial on more than one charge.

Moser said Ratliff told him Mrs. Moser was to clip newspapers. But she never did it, Moser said.

Moser said Ratliff once gave him $200. Another time he asked Moser to cash one of the checks and gave him $200 out of that money, he said. On a third occasion, he said Ratliff gave him a check for $488.

Ratliff, 60, is accused of stealing one of those pay-checks. His indictment alleges that he stole two paychecks, but the defense forced the state to choose one because a man cannot be tried on two charges at once.

A nine-woman, three-man jury was selected to try the case.

State district court judge Mace Thurman asked Ratliff how he pleaded to the indictment, and Ratliff's lawyer said his client elected "to stand mute at this time."

The judge said it was his duty in that case to enter a plea of not guilty.

The state rested its case shortly after noon.

STAR GAZER

By CLAY R. POLLAN

Your Daily Activity Guide According to the Stars.

To develop message for Wednesday, read words corresponding to numbers of your Zodiac birth sign.

ARIES MAR. 21 - APR. 19	11-16-18-46 48-58-63		
TAURUS APR. 20 - MAY 20	7-10-13-31 52-55-66		
GEMINI MAY 21 - JUNE 20	35-37-40-45 60-73-75		
CANCER JUNE 21 - JULY 22	12-26-38-49 51-76-79-86		
LEO JULY 23 - AUG. 22	2-8-14-28 32-43-56		
VIRGO AUG. 23 - SEPT. 22	1-25-33-59 64-77-80-82		
1 Think	31 Which	61 You	
2 Polish	32 Piece	62 Diet	
3 Another	33 Before	63 Action	
4 You	34 By	64 To	
5 Danger	35 You're	65 Upon	
6 Great	36 Is	66 Done	
7 Do	37 Knowledgable	67 Your	
8 Your	38 Talents	68 Pamper	
9 In	39 Excitement	69 And	
10 Now	40 Act	70 Romantic	
11 Brilliant	41 One	71 With	
12 Utilize	42 The	72 Generosity	
13 That	43 And	73 Know	
14 Good	44 Novel	74 Cupid	
15 Are	45 Like	75 It	
16 Ideas	46 Be	76 For	
17 Opposite	47 Impose	77 Important	
18 Should	48 Put	78 Unexpeetedly	
19 Love	49 And	79 Basic	
20 Sex	50 Exppriences	80 Money	
21 Let	51 Expertise	81 Your	
22 May	52 Must	82 Decision	
23 Social	53 Company	83 Interludes	
24 No	54 Over-rich	84 Emphasized	
25 Twice	55 Be	85 Digestion	
26 Your	56 Smile	86 Progress	
27 Bless	57 Plotting	87 You	
28 Luck	58 Into	88 Against	
29 Judged	59 Coming	89 Keep	
30 An	60 You	90 You	
HIT	Good	Adverse	Neuttral
LIBRA SEPT. 23 - OCT. 22	4-13-29-34 42-53-87-89		
SCORPIO OCT. 23 - NOV. 21	17-20-36-57 71-74-88-90		
SAGITTARIUS NOV. 22 - DEC. 21	21-24-41-47 65-67-72		
CAPRICORN DEC. 22 - JAN. 19	3-9-30-54 62-68-81-85		
AQUARIUS JAN. 20 - FEB. 18	3-6-19-22 27-61-78		
PISCES FEB. 19 - MAR. 20	23-39-44-50 69-70-83-84		

Canada Election Results Surprise

TORONTO (AP)-Canada's voters blinked unbelievingly today at the results of their 29th general election—a virtual dead heat between the two major parties and an unprecedented state of confusion that could last for weeks.

When counting of Monday's ballots ended for the night, only four of the 264 seats in the House of Commons were in doubt, Prime Minister Pierre Elliott Trudeau's Liberals had won 108 and Robert L. Stanfield's Conservatives had 107. Each was more than 20 seats short of a majority.

The socialistic New Democratic Party had won 30 seats, giving it the balance of power; Social Credit had 14 and independents took 2.

Canada has had minority governments before, most recently from 1962 until Trudeau went in in 1968, but never before has the division between the two major parties been so narrow.

Although recounts may change the result somewhat-they are required when any candiate's margin is less than 25 votes-another election soon seems likely.

As in Britain, the party leader with the most seats in Commons forms the government. It appeared that the next prime minister might not be known for weeks, until the result of the last recount is in. Meanwhile, Trudeau and his liberal government continue in office.

David Lewis, leader of the rambunctious, rising New Democrats, said he would join neither big party in a coalition. But he said he would support any minority government that would deal with unemployment, the high cost of living and the "corporate ripoff" of tax concessions and government grants to corporations.

Support from the New Democrats' 30 or more seats would give either the Liberals or the Conservatives a small majority.

Hermleigh Man Is Found Dead

The body of Frank H. Garcia of Hermleigh was discovered slumped over in his car about 8:50 a.m. today a quarter of a mile from Hermleigh on the Loraine Highway, according to Scurry County Sheriff's Authorities.

Officers said that Justice of the Peace T. E. Shelburne of Hermleigh ruled that death resulted from natural causes. Rites are pending at Bell-Seale Funeral Home.

An open letter to other childless couples

By Abigail Van Buren

(© 1972 by Chicago Tribune-N. Y. News Synd., Inc.)

DEAR ABBY: Please print this open letter to friends and relatives of a childless couple:

Dear People: We are in our late thirties and have finally accepted the fact that we cannot have children. It's due to a medical problem one of us has [and please don't ask which one, or what kind, because it's none of your business].

Don't tell us "to never give up hope." It would be better if we did, so that is what we are doing.

Don't suggest we take in foster children. Have you ever known the heartache of having to give up a child you've grown to love like your own? Well, we have. And we'd never do it again.

Don't suggest adoption. Where we live you need $700 just to start proceedings. And you have to be buying or building your own home, have an excellent credit rating and money in the bank. Then there is the chance that the child will be taken from you during the first year before the final papers are signed.

And don't say, "You don't have any children? Boy, you're lucky, we have four you can have." Or, "Gee, you're smart. If we could live our lives over we wouldn't have any."

Some people are too stupid for words.

"CHILDLESS AND SICK OF QUESTIONS"

DEAR CHILDLESS: You may not speak for all childless couples, but I'll wager a good number of them are on your wave length.

DEAR ABBY: I am going with a wonderful guy, and he is the first one I have ever felt this deeply about. He's 21 and so am I.

He says he loves me, but there is one big problem. He always falls asleep on me!

He has done this from the beginning of our relationship. I have tried everything to cure him, including just leaving him and going home [if we're out], getting angry, and going to bed and just letting him sleep in the chair at my place.

I know he has to get up at five o'clock in the morning to go to work, but he could get some rest before seeing me in the evening.

It wouldn't do any good to fall asleep on him because he would be asleep before me.

The other night he was over and I was modeling my bikini for him, and he fell fast asleep! Boy, if that didn't put a dent in my ego.

He says he wants to marry me someday, but Abby, I need a guy who's awake. His problem could be medical, but if it isn't, what do you suggest I do?

LONELY IN INDIANAPOLIS

DEAR LONELY: First find out if it IS medical. If it is, it's no joke, and should be treated promptly. If it's not medical, you'd better look for another boy friend. He's much too passive when he should be active.

DEAR ABBY: How do you tell a 30-year-old single woman to change her clothes and use some deodorant, or some kind of fragrance to mask the odor? For the last year she has worn TWO soiled pants suits to work, and would you believe, we have not seen her in a dress for two years?

She happens to be obese, but we feel there is no excuse for appearing so sloppy and careless in a business office. Also, we haven't seen her own hair in two years. She wears a dirty wig every day!

Please, please, help us. We are . . . .

SUFFOCATING IN CLEVELAND

DEAR SUFFOCATING: If this woman has one friend in the office, ask her to have a heart-to-heart talk with her. If the company employs a nurse, you might ask the nurse to talk to her. The woman may not be aware that she is offensive. It would be a kindness to tip her off.

CONFIDENTIAL TO "TO WHOM IT MAY CONCERN": Could your mother have written this letter?

DEAR ABBY: My children live less than an hour away, yet I sit alone, month after month now that I am old and no longer needed. I wonder if I will be able to pick a time to die so that my funeral will fit into their social calendar? Thank you, Dear Abby. A SAD, OLD MOTHER

Problems? Trust Abby. For a personal reply, write to ABBY, BOX 69700, L. A., CALIF. 90069 and enclose a stamped, addressed envelope.

Use Daily News Classified Ads-Call 573-5486

THE SNYDER DAILY NEWS

Published Sunday morning, and each evening except Saturday by the Feather Printing and Publishing Co., at Snyder, Texas 79549.

Entered as second class matter at the post office at Snyder, Texas.

SUBSCRIPTION RATES: By carrier in Snyder 35 cents per week $1.50 per month. By mail in Scurry and adjoining Counties, one year $12.50. Balance of Texas and all other states $18.00.

MEMBER OF THE ASSOCIATED PRESS.

The Associated Press is exclusively entitled to use for republication all news dispatches in this newspaper, also local news published herein. All rights reserved. for republication of special dispatches.

Plea Is Entered

Darrell Loyd Thomas pleaded innocent in county court yesterday to a charge of driving while intoxicated. He was arrested Sunday by Highway Patrolmen.

PAUL'S UPHOLSTERY
Specializing In Antiques
• All Work Guaranteed
• Free Estimates In Your Home
• Free Pickup And Delivery
PHONE 573-8392

THROUGH NEW INDUSTRY WE CAN DIVERSIFY OUR ECONOMY AND BUILD FOR A STRONG FUTURE
VOTE FOR
B. C. D.
PD. POL. ADV.
TUES. NOV. 7th

Injunction On Panel Lifted

NEW YORK (AP) — A federal appeals court has overturned an injunction against a committee calling for the impeachment of President Nixon and ordered a new hearing in the case.

The National Committee for Impeachment touched off the controversy last May 31 when it placed a two-page advertisement in the New York Times advocating the impeachment of the President because of his Vietnam policies.

The Justice Department complained that the committee had violated the federal Election Campaign Act of 1971 by failing to file reports on its officers, contributors and affiliates.

U.S. District Court Judge Sylvester Ryan issued a preliminary injunction Sept. 5 barring the committee from further political activity until it complied with the law.

The U.S. Court of Appeals lifted the injunction Monday and ordered the government to prove at a hearing in a district court that the committee meets the law's definition of a political group.

"Qualitatively, as well as quantitatively, the advertisement seeks support of an impeachment resolution, not the election of political candidates," the three-judge panel said in its unanimous decision.

"Given that conclusion, we think that the publication of this advertisement alone did not make the national committee a 'political committee' with the federal Election Campaign Act," the judges said.

Midday Stocks

By THE ASSOCIATED PRESS

AT&T	48⅛	up	¼
Atl Rich	69¼	up	¾
Beth Stl	25¾	up	¼
Borden	25¼	off	⅛
Brit Pet.	12¾	up	⅜
Cat Trac	64½	up	¾
Celanese	35	off	⅛
Chrysler	31¾	up	⅛
Cities Svc	42⅛	up	½
Coca Cola	144	off	¼
Cont Oil	36½	up	¼
Dow Chem	95½	off	1
du Pont	169		
Eastman	139¼	up	⅝
El Paso NG	18	up	⅛
Fairchild Cam	53¾	up	¼
Ford	66⅛	up	⅛
Gen Elec	63¼	up	¼
Gen Foods	25⅝	up	⅛
Gen Mtrs	74⅜	off	⅛
Gen Tel	29⅝	up	⅛
Gen Tire	26½	up	⅛
Goodrich	27⅜	off	⅛
Great A&P	42½	up	¼
Gulf Oil	23½	off	⅛
IBM	26¾	off	⅛
Int Paper	36¼	up	⅛
John Man	28		
John Joh	127⅜	up	⅝
Marathon	33	up	¼
Mobil Oil	68¾	up	⅜
Monsanto	49¾		
PennCent	3⅛		
Penney	86¾	up	½
RCA	35¼		
Safeway	36⅜	off	½
Sears	109¼	up	¾
Sony	44¼	off	¼
Stand Ind	79¼	up	¼
Stand NJ	83¼	up	⅞
Sun Oil	40⅝		
Texaco	37½	up	1
Texas Inst	176¼	up	1¾
Un Carbide	44¼	up	¼
Uniroyal	15½	up	¼
US Steel	27⅞	up	⅛
Woolwth	31⅝	off	⅜
Xerox	160⅝	up	½

Henry Sovio holds the Hawaii football pass catching record, receiving 79 tosses for 1,028 yards in 1969-71.

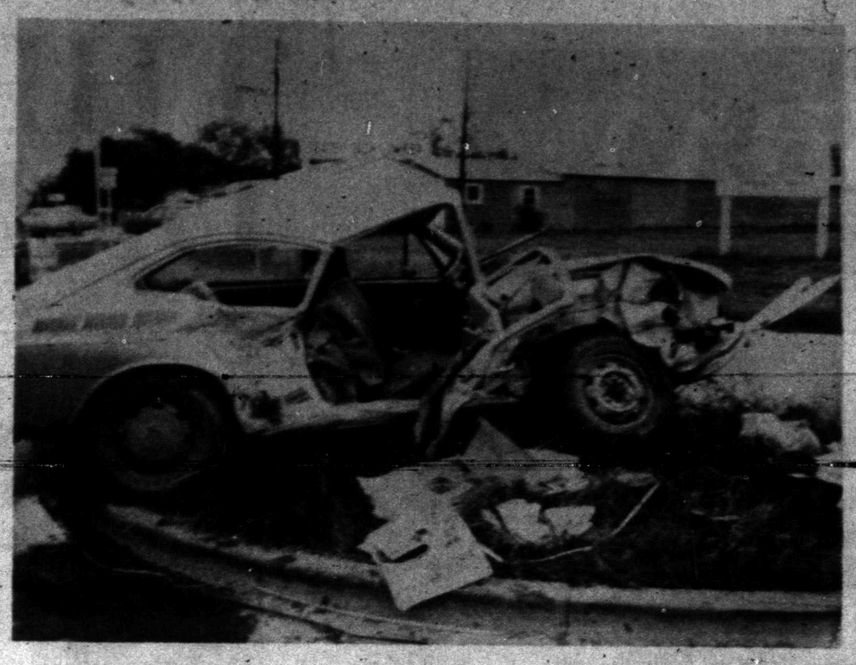

WOMAN INJURED—Mrs. Van (Evelyn) Meador, 42, 2201 O'Neal, sustained possible fractures of a hip and shoulder when her 1971 Model Volkswagen was involved in a collision with a 1972 Model Chevrolet driven by Delbert Brice Klein, 19, 1912 Coleman, Apartment 3, at the intersection of the Lamesa Highway and El Paso Street at 4:54 p.m. Monday. Klein was not injured. Neither was Andrea Dabbs, 2, Route 2, who was a passenger in the Volkswagen. All three were taken to Cogdell Memorial Hospital by Snyder Ambulance Service. Investigating officers said Mrs. Meador was turning left off of the Lamesa Highway onto El Paso when the other car, which was traveling east on the Lamesa High, struck the Volkswagen on its right side.

HOSPITAL NOTES

AMISSIONS: Darnelle Hopson, 306 Twenty-fifth; Evelyn Meador, 2201 O'Neil; Diana Gasaway, Rt. 1; Cheryl Wilkerson, 3019 Thirty-eighth; Vickie Highfield, 2701 Ave. G; Eugene Maupin, Box 25, Ira ; Jimmy Dove, Star Rt., Ira; Flora Fore, 2703 E. Colgate, Lubbock; George Cook, 2900 Ave. Z; Winnie Twilla, 2800 Ave. Q; Mertie Tatum, 1004 Twenty-third; Theron Brown, 510 Thirty-fourth.

DISMISSALS: Baby girl Fikes, Alice Hollis, Flora Fore, Cheryl Wilkerson, Ina Farguson, Joseph Robertson, Alvenia Barnes, Freida Bartels, Lenora Reed.

BIRTHS

Mr. and Mrs. Albert Highfield, 2701 Ave. G, are the parents of a 6 lb. 14 oz. baby girl, born at 4:40 p.m. Oct. 30.

Mr. and Mrs. Jimmy Ritchey are the parents of a 7 lb. 11½ oz. baby girl, born at 11:11 a.m. Oct. 30. They live at 1111 West Eighth in Plainview.

Sp. 5 and Mrs. James B. Merritt, of Hinesville, Ga., are the parents of a 7 lb. 1 oz. baby girl, born Oct. 12. She has been named Tracy Marie. Grandparents are Mrs. Mary Pitts and Mr. and Mrs. Wayne Merritt, all of Snyder.

Bid Is Accepted

County Commissioners yesterday accepted the bid of $1,573.15 from Barnhill Office Equipment Company of Abilene for shelving for the law library. It was the only bid received.

Request Denied

WASHINGTON (AP) — The Rev. Daniel Berrigan has been denied permission by the U.S. Parole Board to go to North Vietnam.

A Justice Department spokesman said Monday that the board voted to reject the request, made on behalf of Berrigan by former Atty. Gen. Ramsey Clark, because of the active peace negotiations going on between Hanoi and Washington.

Berrigan, 52, who was convicted in the Catonsville, Md., draft board raid, was granted parole last Jan. 26.

Festivities Honor Chiang

TAIPEI (AP) — Taiwan celebrated President Chiang Kai-shek's 86th birthday today with parades, the eating of long-life noodles, speeches, cocktail parties and a 5,000-man televised birthday party.

There were flags everywhere. Government buildings were illuminated by thousands of lights. Congratulatory arches spanned many streets, and several buildings sported two-story red panels bearing the Chinese character "show," meaning long life.

Chiang saw little if any of the festivities. He has always celebrated his birthday privately, and recently he has been reported recovering from a cold. While sources close to the president report his health is in no immediate danger, his doctors insist that he take it easy.

The Air Force radio station broadcast recorded birthday messages from eight ambassadors—from the United States, Brazil, Spain, South Vietnam, Guatemala, South Korea, Costa Rica and Gabon.

Scout Troop 27 Has Honor Court

The Boy Scouts of Troop 27 met in the Fellowship Hall of the First Methodist Church on Oct. 25 with the men's group hosting a hamburger supper.

A court of honor was held afterwards. Advancement awards were earned by several boys. Chris Chamblee earned the first class award. Mark Hill earned second class. Several merit badges were earned. Chamblee won the scholarship merit badge. James Smylie received a merit badge for Indianlore. Matt Givens won a badge for geology. Don Coker won merit badges for fishing, safety and reading.

We Repair
TIMEX WATCHES
And All Others Too!
• Ring Sizing
JACK'S JEWELERS
1813 25th St Snyder, Texas

Missionaries Are Captured

VIENTIANE, Laos (AP) — Military sources said today three American missionaries and a Canadian were captured by the Communist Pathet Lao on Saturday in an undefended town in southern Laos.

The sources said the troops walked into Kengkok, a town of 10,000, and captured it. Two other American missionaries and seven Filipinos escaped and an Air America helicopter picked them up.

The missionaries were members of a Protestant group called the Swiss Brethren.

Those captured were Samuel Mattix of Washington State, Evelyn Anderson of Michigan, Beatrice Kosin of Fort Washakie, Wyo., and Lloyd Oppel of British Columbia.

Writers Slate Meeting At WTC

The Literary Guild of Snyder will meet at 7 p.m. Thursday in the LRC building on WTC's campus.

The program will be presented by Snyder Daily News photographer Bill Baldwin. Basic photography will be covered with specialized instruction to follow the lecture.

All persons interested in writing and photography are invited to attend. Members may bring their cameras in preparation for a field day scheduled the following Saturday.

DONT BE MISLED ....
We Have The
ONLY DEEP STEAM CARPET CLEANER
In This Area!
The Only And Original Way To Get Your Carpet Really Clean.
CALL 573-2143
For Free Estimates And Demonstration.
HOYT FURNITURE CO.

Name Change Surprises JPL

PASADENA, Calif. (AP)—Scientists at the Jet Propulsion Laboratory were caught unaware by Congress' decision to rename the place where they work.

After Jan. 4, the facility that controls major unmanned space probes will be known as the H. Allen Smith Jet Propulsion Laboratory.

Most of the scientists and researchers at the famous scientific complex had the same reaction after President Nixon signed a bill last week renaming it after a retiring congressman.

"Who's he?" they asked of Smith, 63, retiring this year after 16 years in Congress.

JPL directors refused to say anything officially about the name change, but it seemed clear they weren't particularly happy about it. Some scientists observed that Smith, a conservative Republican, wasn't too popular in the generally liberal scientific community—that is, that small part of it that heard of him.

"We have tried hard to keep politics out of our work but it appears we've had the unfortunate inclusion of our nonpolitical work into politics," complained JPL engineer Charles D. Hepburn, the only worker who would allow himself to be quoted by name.

The honor for the retiring GOP representative, whose district includes JPL, came in a bill sponsored by Rep. Kenneth Gray, D-Ill., chairman of the House public buildings subcommittee. Aides said he routinely introduces the bill naming a building for each retiring congressman.

"I don't think it's right," said one employe, asked his opinion. "The lab has been known as JPL since it started. Why change it? there's a certain amount of prestige that goes with those three letters, JPL, and I think it should remain that way."

JPL is best known for rocket research, including giving the long-distance commands to Mariner 9, the spacecraft whose television cameras recently completed photography for a complete mapping of Mars. It is operated by the California Institute of Technology, but is owned by the federal government.

WE BUY PRODUCING OIL & GAS ROYALTIES
Send Description, Income History and Price Wanted To:
CONCORD OIL CO.
1700 Alamo National Bldg.
San Antonio, Texas 78205
(512) 223-4011

SNYDER AMBULANCE SERVICE
573-3514

TEXAN THEATRE & CAFETERIA
DIAL 573-2-12
BOX OFFICE OPENS 6:30
SHOWTIME 7:00
SUN., TUES., WED., CLOSED MON.
GEORGE C. SCOTT
THE HOSPITAL
ACADEMY AWARD WINNER
BEST SCREENPLAY—PADDY CHAYEFSKY

Cinema I & II 24th & College 573-7519
Peter Sellers as Albert T. Hopfnagel, Hospital Administrator, in
'Where Does It Hurt?'
Only where you laugh
R
Feature At 7:00
Terence Hill
"Trinity Is Still My Name"
For General Audiences
Feature At 7:15
Friday And Saturday 10:45 2:00 Matinee Sat. & Sun.

RE—ELECT
STATE REPRESENTATIVE
RENAL B. ROSSON
REMEMBER YOUR AIM IN STATE GOVERNMENT
A — PROVEN ABILITY STRONG — To serve as your voice in Austin
I — INTEGRITY — A quality rightfully expected by the people of Dist. 63.
M — MATURITY — Rosson will be sixth in seniority of the 150 House members. This is no time to experiment—keep valuable seniority for our area.
RE—ELECT RENAL B. ROSSON
SOMEONE YOU CAN BELIEVE IN
PD. POL. ADV.

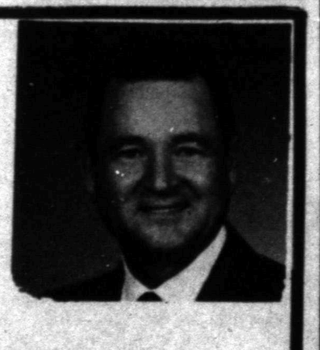

ANNOUNCING....
LARRY'S EXXON (ENCO), HAS JUST ADDED TWO NEW FULL TIME AUTOMOTIVE SERVICE MEN TO THEIR STAFF TO HELP YOU TAKE CARE OF YOUR CAR PROBLEMS.
★ TOM MURRAY ★
Tom, who has worked the past 6 years at a truck stop in Tucson, Arizona, has been in auto mechanics for 12 years is well qualified to handle all of your automotive problems.

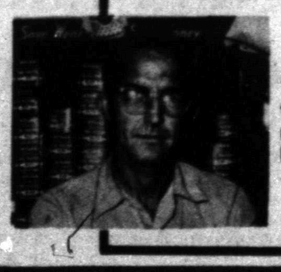

★ HOWARD LOMAX ★
Howard, an army trained mechanic and air conditioner specialist, who recently moved here from Abilene, has 15 years experience in auto mechanics and asks you to please come in to see him for all your car needs.

★★24 HOUR SERVICE—7 DAYS A WEEK★★
Starting Oct. 30th We will Give Away Free tumbler Glasses with every Fill-Up.
Stop in Today! Your Business Will Be Greatly Appreciated.
LARRY'S EXXON
1401 25th St. 573-3443

Cheese Torte To Be Offered At Annual Holiday Folk Fair

FROM BAVARIAN CUISINE—A cheese torte to be served at Milwaukee's annual Holiday Folk Fair in November. It's displayed by Heide Hasse, Miss Holiday Folk Fair herself.

By CECILY BROWNSTONE
Associated Press Food Editor

Milwaukee's annual Holiday Folk Fair is coming up November 17 to 19 and we've just had a preview of one of the good dishes that will be offered there. This Folk Fair—the largest of the many Folk Fairs held throughout the country—is sponsored by Milwaukee's International Institute with the cooperation of 45 nationality groups and each group designs its own booth and decides which foods it will serve at the Fair.

We borrowed the Fair's recipe for Bavarian Cheese Torte and made it in our own kitchen. It is a delightful dessert but, if you try it, don't expect it to have the satin-smooth texture of a cheese cake made with cream cheese. This torte has the texture characteristic of the cottage cheese that goes into it.

BAVARIAN COTTAGE CHEESE TORTE

14 pieces (from a 6-ounce package) zwieback
2 tablespoons butter, soft
2 tablespoons sugar
1 pound dry cottage (pot) cheese, sieved
1 cup sugar
2 tablespoons flour
1 teaspoon vanilla
4 eggs
1 container (8 ounces) heavy cream
Rind and juice of ½ lemon

Crush the zwieback into crumbs—there should be about 1 cup. In a small mixing bowl mix together the crumbs, butter and 2 tablespoons sugar. Press over bottom of a 9-inch springform pan.

In large bowl of electric mixer beat together the cottage cheese, 1 cup sugar, flour and vanilla. Gently beat in the eggs, one at a time, the cream, lemon rind and lemon juice. Beat at medium speed for 3 minutes. Pour over crumb mixture in springform pan.

Bake in a preheated 350-degree over until set—50 minutes. Cool. Chill. Just before serving remove sides of springform pan.

Cut cheesecake into quarters and then cut each quarter into 2 or 3 slices. Makes 8 to 12 servings.

MISS PERRY HONORED--Denise Perry, bride-elect of Garry Parks, was honored at a bridal shower Saturday afternoon in the fellowship hall of Northside Baptist Church. Pictured, left to right, are Mrs. N.L. Beavers, grandmother of the prospective groom; Mrs. Edwin Parks, mother of the future groom; Miss Perry; Mrs. Weldon Perry, mother of the honoree; Mrs. Joe Eicke and Mrs. J.E. Perry, grandmothers of the bride-elect. Hostessing the event were Mmes. Birdwell Burney, Jack Ramsey, Iky Roberson, Raymond Hill Blake Walker, Don Harless, Bob Sutton, Homer Stokes, Nell Turner, Billy Jack Wilson, Eugene Glasscock, Floyd Glasscock, Charlsie Roberson, Bell Riley, Tommy Riley, Herman Stokes, Willard Gladson, Joe York, James Black and A.V. Brumley.

Voltage Reduction May Cause Furance To Quit

By VIVIAN BROWN
AP Newsfeatures Writer

If your circulating hot water heater or warm air furnace bombs out this winter for no apparent reason, you might call the local office of your electric power company before calling the furnace man. Inquire whether they have reduced the voltage.

Some furnaces and boilers with sensitive controls might be affected by a reduction of voltage, and more and more power companies are finding it necessary to curtail power from time to time.

"A 5 per cent reduction of voltage can affect computers and other sensitive machines," one power company spokesman comments, "so it is possible that heating units might be affected, although a slight reduction in voltage shouldn't really do it."

Furnace men disagree. Last winter some furnace men blamed voltage reduction for some of the furnace blackouts they were called to repair. One heating engineer suggested that an electric eye on one boiler was extremely sensitive to changes in voltage and the slightest power reduction could throw it out of kilter. Not all furnaces are sensitive and some heating units can even be adjusted "for greater tolerance" if one must leave home for days at a time, the power company spokesman explained. It may be worth checking out the leeway that a furnace offers one in that respect. Unaware that heating units may be sensitive, homeowners in one community incurred bills for emergency service last winter, only to see the heating man jiggle the thermostat and perform a bit of magic over the boiler to bring it back to proper function. For a $12 service charge.

Electric companies rarely reduce power to a point that would cause residents real concern, in the opinion of one power spokesman. In Connecticut he would be permitted by state law to reduce the voltage up to 8 per cent, although his company would first suggest voluntary curtailment, he says. Laws on voltage requirements vary from state to state.

A reduction of more than 5 per cent might cause shrinkage of a television picture, dim the lights and lower the efficiency of some other appliances, but problems can be caused too, he suggests, by the transformer in the neighborhood.

"We don't keep track of the new appliances acquired by people in a neighborhood. It might be that homes feeding off the same transformer are adding to the load with all sorts of heavy-duty appliances. An exceptionally heavy demand on a transformer can cause many problems. And it may be that the transformer is too small for the number of homes feeding from it."

Furnace men agree that transformers can cause some of the problems that might be attributed to the voltage reduction.

Electric companies find it necessary to reduce voltage from time to time.

"On certain days when generator capacity goes below normal, voltage may be reduced at substations with perhaps 2 per cent less voltage being distributed to customers," explained one light company official. In a normal household that small reduction shouldn't really affect anything, though," in his opinion.

One experienced heating engineer suggests pursuing these tips before the cold season begins:

"If your community has built up a great deal in the last few years and you have had difficulties with power service, ask the electric company to check the transformer (on the pole) in use in your area to see whether it is large enough to adequately serve the number of people on it. (It also makes a difference where your house is located from it. The person at the end of the street might have the most difficulties.)

...Ask the man who cleans your furnace before the season starts to tell you how to cope with an emergency if it is possible. Is there a lever, knob or button that can be pushed or jiggled to reactivate the furnace?

If you are anticipating a winter vacation, ask him what you could do to keep your furnace from blacking out. There might be some contrivance on it that can take care of the problem.

...If he gives you complete assurance, you may have nothing to worry about.

DEEP STEAM CARPET CLEANING
100 percent Nylon Shag Carpet, Installed, Yd. $5.95
100 percent Nylon Kitchen Carpet, Installed, Yd. $5.95
"Heavy" 100 percent Nylon Shag, 28 OZ. Installed $8.95
All Work Guaranteed
JOE BROWN
Carpet Service
Phone 573-2324

NATIONWIDE

TECH-CARE SERVICE
ON ALL
Whirlpool
APPLIANCES
CALL: 573-5673
RAMAGE APPLIANCE
308 E. HWY.

English Cop Says High Rise Fails

By VIVIAN BROWN
AP Newsfeatures Writer

The old-fashioned farm house has a lot more going for it than its bucolic setting. It's a good place to rear children. For that matter, the ranch house and even the city apartment may be equally good places for young people.

"People have a better chance to be law abiding when they are dispersed in communities," concluded Police Superintendent John Radley, 37, of Nuneaton, Warwickshire, England, after a three-month tour of the United States to study the effects of environmental pressures of high density living on young people. The trip was motivated because England is "beginning to have some problems," he says.

Radley's wide experience in the constabulary ranges from beat constable to his present position. He is training for a social science degree and was awarded the Winston Churchill Traveling Fellowship to study the housing situation. His report will state that the high rise public housing development is a failure in the United States.

"In England we have built a number of new estates—18 or 20 stories—for people displaced from slum areas. But these people just don't know how to cope in such buildings. For one thing Mum is 15 stories up and the kids are down on the ground."

As any parent knows, it is hard enough to keep track of one's offspring when they are underfoot, much less when they are five or 10 minutes away—by elevator.

And that is one big problem with the high rise, Radley observed. Great security blanks are caused by elevators. More must be done with them architecturally—perhaps "some form of reinforced perspectives" so one can see into the elevator.

With other police officers he visited one area where he wouldn't enter the building, much less enter the elevator.

"In such buildings in Chicago, they are experimenting with some form of security, but I was told they are not going to build any more high rises for public dwellings. That doesn't apply to people living in the $400-a-month high rises on the lake," he added.

Seven days after he arrived in the United States, Radley, a big man, well over 6 feet, was mugged, he says, "at tea time" while waiting for a bus in New York. On that occasion he responded to the request for money by kicking the robber in the groin, a good thing to remember, he advises.

In his opinion the average homeowner or apartment dweller in the United States is well protected by an active, dedicated police force. He met a great many high-caliber police officers and he was particularly impressed with the police in Cincinnati. He also liked New York's strong youth division, and Atlanta's adult education programs in the juvenile area.

If he were to criticize it would be only "the lack of uniformity in the various forces." In England there is one juvenile division and one court of law which works well. But England is smaller and its population one quarter (56,000,000) of the United States' "crammed into an area about the size of California."

Radley toured New York's Bedford-Stuyvesant area at night with other police officers, and he also visited gangs "in their basement offices" in a few cities. Reaction in their lairs to police was not hostile, he observed, but a patrol car is something else. In one instance at Watts "angry young men" would saunter out in front of a car driven by a plainclothesman, stop it, and walk slowly away.

SCHOOL MENU

WEDNESDAY
FOOD FOR THOUGHT: The people are the city.
Deep Fried Perch Filet
Tarter Sauce and Catsup
French Fried Potatoes
Red & Green Salad
Hot Rolls and Butter
Raisin Carrot Cake
Milk

THURSDAY
FOOD FOR THOUGHT: 'Tis always morning somewhere in the world.
Bar-B-Que Beef on Bun
Pickle Relish
Pinto Beans
Tossed Salad
Potato Chips
Strawberry Gelatin w-Fruit Cocktail
Milk

FRIDAY
FOOD FOR THOUGHT: He is well paid that is well satisfied.
Swiss Steak w-Gravy
Rice Pilaf
Celery, Carrot, Raisin Salad
Cherry Cobbler
Hot Rolls and Butter
Milk

LET ME BID
On Your
SACROC ROYALTY
E.E.WALLACE
111 Brownfield Bldg.
Ph. (915) 573-6809

LOVELY LOUNGEWEAR-A Chinese floral print of black lacquer, orange poppy and white is designed with stretch black straps to be worn halter fashion, criss-crossed, V-shaped or straight down to hidden back buttons, left. Femininity keys the demure, square-neck nightgown trimmed in stretch lace with double puffed long sleeves, center. A print gown of stretch knit in print and checks, right, also comes from Olga.

WOMEN

Rebekah Lodge Initiates Two New Members

At a called meeting Monday night of Snyder Rebekah Lodge 294, the Degree Team conferred the Rebekah Degree on two new members, Sylvia Stoker and Gene Cowan.

The meeting was opened in form with Mittie Foree noble grand, and Ruth Cowan, degree team captain, presiding.

Following the meeting, cake and coffee were served to 12 members present.

George Hamilton Weds Miss Nolins

LOS VEGAS, Nev. (AP) — Actor George Hamilton, 33, has married 27-year-old Alana Nollins of Los Angeles.

A spokesman for the Las Vegas Hilton Hotel said the couple flew in from Palm Springs, Calif., Sunday afternoon and were married in a 15th-floor suite.

It was the first marriage for both.

Women's Calendar

THURSDAY
The Snyder Garden Club will meet at 9:30 a.m. at the Martha Ann Woman's Club. Mrs. C.C. Miller will be hostess.

FRIDAY
Altrurian Club meets at 3 p.m. at the Martha Ann Woman's Club with Mrs. Frank Whistler serving as hostess.

SATURDAY
People Without Partners will meet at 7 p.m. at the Inadale Community Center.

New Yogurt

Sweet-sour yogurt? Japanese consumers are now enjoying Calpsis, a yellow colored product which has the familiar tangy taste of American yogurt. Calpsis, derived from skim milk, will soon have shelf competition from Calpico, a plum extraction.

Shower Planned

A miscellaneous shower will be held from 9 a.m. until 5 p.m. Saturday for the Rev. Jasper Conner and family whose home, the parsonage of the First Assembly of God Assembly, was heavily damaged by fire Oct. 25.

All household items and furniture as well as clothing and food are greatly needed.

If anyone is unable to attend the shower, gifts may be brought to the pastor's apartment, 3108½ Ave. V., or call 573-6459 or 573-3316 and someone will pick the gift up.

All You Need to Know About Stereos.
M&M
North Side of Square

Annual
DRAPERY CLEANING SALE
20% OFF
On All Draperies
JOE GRAHAM CLEANERS
2417 College 573-3401

AUTO INSURANCE From Old Line Companies!
We Can Fill All Your Insurance Needs
Hugh Boren & Son
INSURANCE AGENCY
N. W. Cor. Sq. Phone 573-3555

MORE PROGRAMS-MORE STATIONS
YOU LOOK BETTER ON THE CABLE
S.C.A.T. -TV CABLE SERVICE

NO. 2 YOUR SET—LOCAL WEATHER CHANNEL
NO. 3 YOUR SET—CHANNEL 39, KDTV, DALLAS-IND.
NO. 4 YOUR SET—CHANNEL 4, KWAB, BIG SPRING-ABC-CBS
NO. 5 YOUR SET—CHANNEL 34, KMXN, LUBBOCK-IND.
NO. 6 YOUR SET—CHANNEL 13 KERA, CHANNEL 4 KDFW (CBS)
NO. 7 YOUR SET—CHANNEL 28, KSEL, LUBBOCK-ABC-IND.
NO. 8 YOUR SET—CHANNEL 8, WFAA, DALLAS-ABC
NO. 9 YOUR SET—CHANNEL 9, KRBC, ABILENE-NBC
NO. 10 YOUR SET—CHANNEL 11, KTVT, FT. WORTH-IND.
NO. 11 YOUR SET—CHANNEL 11, KCBD, LUBBOCK-NBC
NO. 12 YOUR SET—CHANNEL 12, KTXS, ABILENE-ABC-CBS
NO. 13 YOUR SET—CHANNEL 13, KLBK, LUBBOCK-CBS

SERVICE FEE $6.50 PER MONTH—CALL 573-2327
SNYDER COMMUNITY ANTENNA TELEVISION
2609 AVE. S 1 BLOCK SOUTH SQUARE
FM Music on Broadband, DIAL WITH FM TUNER

EVERYONE'S INVITED
MISS SOFTBALL AMERICA
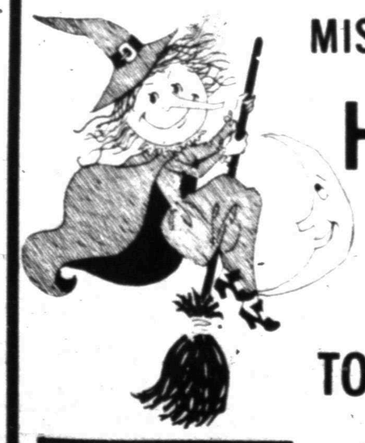
HALLOWEEN PARTY
TOWLE PARK BARN
TONIGHT—7:30 P.M.
REFRESHMENTS WILL BE SERVED!
● BINGO ● CAKE WALK
FISHING & DARTS FOR THE KIDDOES!
PRIZES DONATED BY... SNYDER MERCHANTS

WINTER IS ON IT'S WAY. IS YOUR HEATING SYSTEM READY FOR IT?
IF NOT, CALL:
WHITE'S
HEATING & AIR CONDITIONING SERVICE
SERVICE ON ALL MAKES & MODELS
18 YRS EXPERIENCE
DAY 573-9933 NIGHT 573-2346

THE POLL WATCHER!

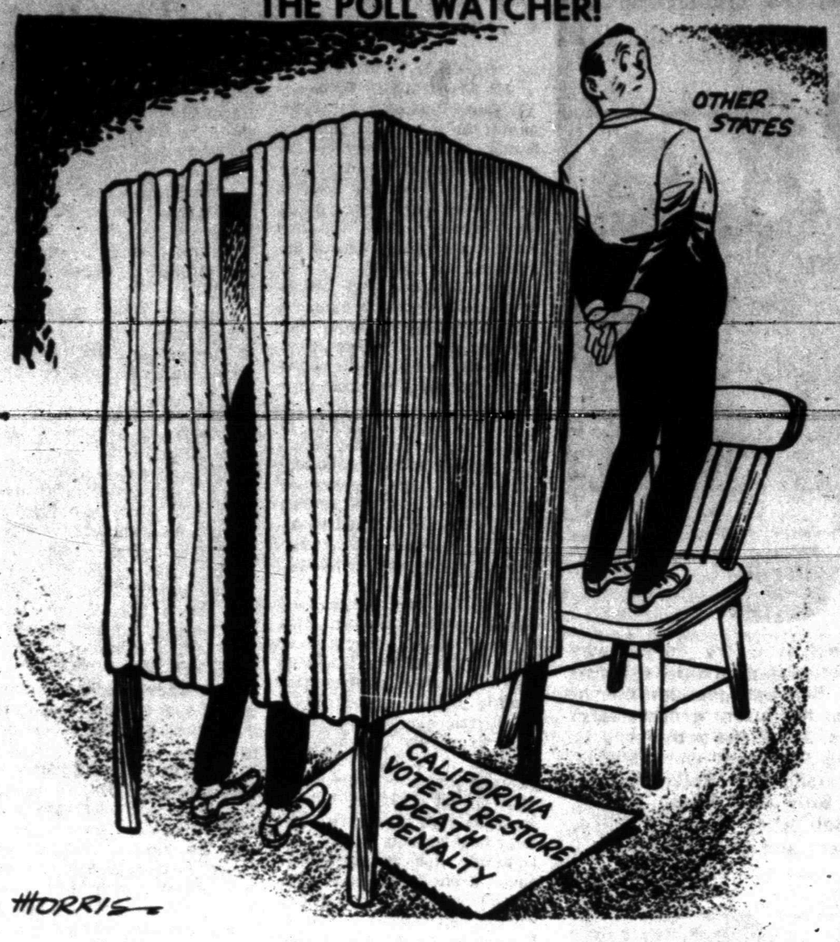

Analysts Unable To Pin Label On Stock Market

By JOHN CUNNIFF
AP Business Analyst

NEW YORK (AP) — Investors and analysts have been trying to pin a label on the stock market for many months now, but nothing seems to stick.

And so, like a shopper who declines to buy an unlabeled can of beans, investors wait for the market to identify itself. What is it made of? What makes it move?

When analysts concluded that the market was below a proper level, they tabbed it the McGovern market and said the presidential candidate had scared away investors.

When controversy struck the McGovern campaign, however, the market barely nodded its recognition. Presumably, if the label were accurate, the market would have risen on news adverse to the candidate, but it did not.

Similarly, recurring peace rumors during the year invariably produced little upward jiggles. And, in the absence of an explanation for other small rises, analysts were inclined to attribute them to peace prospects.

But, when Henry A. Kissinger announced that "peace is at hand," the Dow Jones industrial average went up a few points and then collapsed into a minus position for the day. The rally was but a hiccup.

Perry Wysong disdains labels such as these, and he thinks everyone else should also. Rather than attempting to link market movements to news events as if the market were rational, he studies only the insiders.

Working out of Fort Lauderdale, Fla., Wysong publishes The Consensus of Insiders, a popular publication whose contents are based on the trading activity of stock exchange specialists and corporate insiders.

If specialists sell short, then the market will drop, he believes. If they reduce their percentage of total short selling, it could be a signal for an upturn, according to his reasoning.

Similarly, if the inside owners of 10 per cent or more of a company's stock—the directors, officers and major shareholders—are buying, he maintains, it is a strong suggestion that the stock will be strong in months to come.

Simplified, his rationale is this: "The insiders ought to know. You cannot know what they know, but you can do what they do."

Boyle Recalls Yesterdays

By HAL BOYLE

NEW YORK (AP) — Memories are like the seasons of the year.

They are recurrent miracles and each has its own pageantry.

The more memories you have to summon up on the days when your heart needs a little cheer, the more fortunate your life has been.

You've been exposed to a lot of living yourself if you can look back and remember when —

Before the women's liberation movement made the feminine sex so serious and self-conscious, girls rather liked being called chicks.

It was considered indelicate to speak of your glands in mixed company.

A jewelry store always kept in the window a clock that had been wound up and told you the right time.

A man outdoors without a hat on looked funny.

It was so unusual for anyone to drink anything except straight whisky that when anyone ordered a Martini he met a barful of sneers, and the bartender would tell his wife later when he got home, "I don't know what the world's coming to."

Men who chewed tobacco or smoked cigars looked down on younger men who smoked cigarettes as weaklings or worse.

No woman who valued her reputation would think of going out in public unless she was firmly girdled by the sanctuary of a tight-fitting corset.

The only thing most people knew about the planet Mars was that it had canals on it — and now that has turned out to be wrong.

Any political candidate who wore sideburns was regarded as a leftover relic from the 19th century.

Everyone felt the neighborhood would go down when the first guy in the block let it be known that he had put one of those new-fangled rumpus rooms in his basement.

A man could go through his whole life and never buy more than one pair of shoes or one necktie in a single day.

Children were just the opposite of what many are today. Then they had dirty ears and clean minds.

Those were the days — remember?

City Built In North Sea

By SVEREE OLSEN
Associated Press Writer

STAVANGER, Norway (AP) — Out in the stormy North Sea they're building a $1-billion steel monster known as Ekofisk City. It will be the permanent production plant for the Ekofisk oil field.

The field is 200 miles southwest of this Norwegian city, in the Norwegian end of the triangle which links the continental shelves of Britain, Denmark and Norway.

Some 500 men are working around the clock so that the plant can go into operation next year. Ekofisk City will handle an estimated 300,000 barrels of oil daily from 30 wells.

The Phillips group—American, Belgian, French, Italian and Norwegian companies with Phillips Petroleum of Bartlesville as operator—is now producing 40,000 barrels daily on a test basis from four wells in the field.

Norway's treasury collected more than $2.2 million in royalties from Phillips for the year ended June 30.

Phillips wants to lay a pipeline to land oil in Britain at the steel shipbuilding and chemicals complex known as Teesside, on the estuary of the Tees River. Opinion in Stavanger is that the Norwegian parliament will agree when the question of the terminal comes up next February.

A government-appointed committee earlier this year argued for piping the Ekofisk oil to Teesside, where Phillips operates an oil refinery. Phillips already has ordered equipment for the pipeline project with Teesside in mind, and the work could start next summer.

Experts say this is one of the toughest areas in the world to search for oil—and to produce it. The hazards include week-long storms, strong sea currents, big tidal differences and long periods of rain and fog.

"We live with the hazards out there and we are extremely conscious of them," said one American oilman.

The whole Ekofisk operation is adjusted to these hazards.

"The construction work is progressing very well and we expect the plant to be completed next fall," said P. W. Reynolds, the American manager of Phillips' land base at nearby Dusavika.

Ekofisk City will be a cornerstone in the North Sea oil saga.

Other off-shore "cities" of this kind will follow. The French-Norwegian Petronord group has found a gusher in the Frigg field further north. British Petroleum hit the jackpot in the Forties field on the British side.

Junior Editors' Quiz on ELEPHANTS

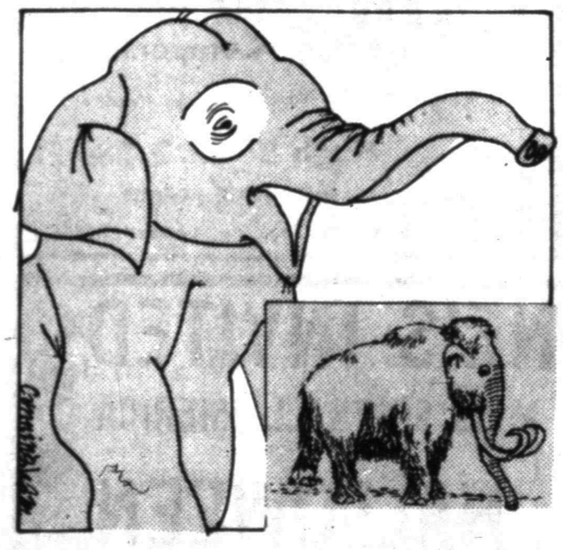

QUESTION: *Where did elephants come from originally?*

* * *

ANSWER: The ancestors of the elephant were giant animals known as mammoths. They lived in the cold regions of North America, Europe and Asia. They were larger than the elephant of our day. Some developed to be more than 13 feet high at the shoulders. They had large curved tusks, some as long as 13 feet. Unlike modern elephants, the mammoths were covered with luxurious dark brown hair. Their fossilized bones have been found in various parts of Europe and the United States. Entire bodies of mammoths have been found in a frozen state buried in the ground of Siberia. Some of these specimens have been in a good state of preservation and have given scientists much knowledge about the size and appearance of this gigantic animal.

It is thought that these giant beasts were not able to cope with the changes taking place on the earth, such as the warming of the climate and scarcity of food. The heavy hairy coat was perhaps a hardship to the animal when the climate became warmer. Many of these animals perished, and now there are only two species, the Asian and African elephants. Previously, elephants were found in many parts of the world, but now are found in a wild state only in Africa and southeast Asia.

10-31

(Paul White of Peabody, Mass., wins a prize for this question. You can win $10 cash plus AP's handsome World Yearbook if your question, mailed on a postcard to Junior Editors in care of this newspaper, is selected for a prize.)

CROSSWORD PUZZLE

ACROSS
1. English bullfinch
4. Windmill sail
7. Lawsuit
11. Flower wreath
12. Bengal quince
13. Responsibility
14. Varnish
15. Sarlak ingredient
16. Monad
17. Barrel
19. Declare
20. School dances
22. One addressed
23. Pith
24. Chide
28. Christmas cake
30. Wading bird
31. Peacock butterflies
32. Army vehicles
33. Style of dress
36. Knitting stitch
37. Hired car
38. Write
39. Tavern
42. One of 5
43. Grampus
44. Vast amount
45. Deteriorate
46. Athamas' wife
47. Solution

DOWN
1. Completely
2. Sward
3. Flute
4. Chasm
5. Ineffective
6. Wapiti
7. Dressmaker
8. Grandma Moses
9. Fit
10. Italian city
18. Loud speaker
19. Pacifier
20. Afterthoughts
21. Furrow
22. Hankering
24. Legal thing
25. Cleopatra's Needle
26. Somebody
27. Road curve
29. Destiny
32. Snow bird
33. Mulligan
34. Rabbit
35. Corn lily
36. Honey buzzard
38. Source of faro
40. Formerly called
41. Negative vote

SOLUTION OF YESTERDAY'S PUZZLE

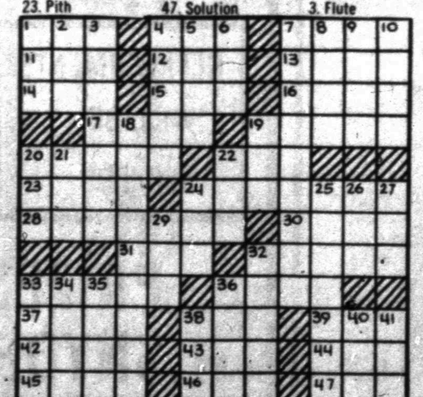

Par time 27 min. AP Newsfeatures 10-31

BARNEY GOOGLE AND SNUFFY SMITH

BLONDIE

FLASH GORDON

JOE PALOOKA

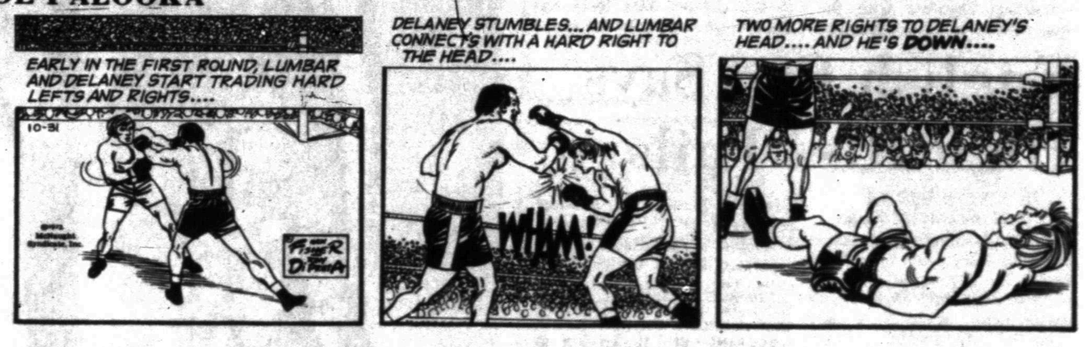

PLAIN JANE

TIGER

BUTTER AND BOOP

DENNIS THE MENACE

"TRICK OR TREAT, MR. WILSON?" "SO WHAT'S NEW?"

LAFF-A-DAY

"We have just heard the senator promise to lower all our taxes. And now to be serious, here's a word from our sponsor."

Trojans Remain Top College Team

By THE ASSOCIATED PRESS

Southern California, which survived nine fumbles in beating Oregon 18-0 Saturday, retained the top spot in The Associated Press' weekly college football rankings.

The Trojans, 8-0, received 41 first-place votes and 980 of a possible 1,000 points from the nationwide panel of sports writers and broadcasters.

Alabama, 7-0 after thrashing Southern Mississippi 48-11, retained the second spot with 811 points and three first-place votes. Defending national champion Nebraska held onto the No. 3 spot with four first-place votes and 750 points after registering its fourth straight shutout, a 34-0 romp over Oklahoma State.

Michigan climbed one spot to fourth with 694 points after overpowering Minnesota 42-0. Big Ten rival Ohio State dropped from fourth to fifth with 629 points after edging Wisconsin 28-20.

Louisiana State, 6-0 and idle Saturday, stayed in sixth place, but Colorado, seventh last week, dropped all the way to 15th after being upended by Missouri 20-17.

Oklahoma, UCLA, Texas and Penn State round out the top ten, each moving up one notch from last week.

The second ten consists of Auburn, Notre Dame, Tennessee, Iowa State, Colorado, Missouri, Lousiville, Texas Tech, Air Force and Arkansas.

Florida State, Southern Methodist and West Virginia dropped out of the top twenty as Missouri, Louisville and Texas Tech made their season debuts among the elite.

The Top Twenty, with first-place votes in parentheses, season records and total points. Points tabulated on basis of 20-18-16-14-12-10-9-8-7-6-5-4-3-2-1:

1. USC	41	8-0	980	
2. Alabama	3	7-0	811	
3. Nebraska	4	6-1	750	
4. Michigan	1	7-0	694	
5. Ohio State	1	6-0	629	
6. LSU		6-0	558	
7. Oklahoma		5-1	471	
8. UCLA		7-1	379	
9. Texas		5-1	301	
10. Penn Stte		6-1	290	
11. Auburn		6-1	238	
12. Notre Dame		5-1	196	
13. Tennessee		4-2	122	
14. Iowa Stae		5-1	112	
15. Colorado		6-2	92	
16. Missouri		4-3	26	
17. Lousiville		6-0	20	
18. Texas Tech		6-1	17	
19. Air Force		6-1	1	
20. Arkansas		5-2	10	

Others receiving votes, listed alphabetically: Arizona State, Florida State, Georgia, Norht Carolina, North Carolina State, Purdue.

Booster Club Meeting Set

The Tiger Booster Club will meet at 7:30 p.m. today in the high school cafeteria to see films of last week's game with Coronado and hear scouting reports on Monterey--this week's opponent.

Hog Back Is Leading Rusher

DALLAS (AP)-Arkansas' Dickey Morton has taken over the rushing lead in the Southwest Conference football statistics.

Morton, averaging 112.1 yards per contest, and Texas sophomore Roosevelt Leaks at 101.3 passed last week's leader, Alvin Maxson of Southern Methodist, who was held to 34 yards and slipped to third with a 98.7 yard per game average.

Morton also holds the tandem offense lead at 124.1 yards per game.

Rice's Bruce Gadd leads in both passing and total offense while teammate Gary Butler, Owl tight end, is the leading receiver.

The biggest change in team categories showed Texas vault from fourth to first in rushing with 468 yards against Rice.

Five Local Teams Play

There will be five football games involving local teams this week.

The varsity Tigers visit Lubbock to take onMonterey at 7:30 p.m. Friday. Thursday, Travis 8th grade hosts Runnels at 6 p.m., followed by a 7:30 p.m. clash between Travis 9th grade and the Big Spring Brahmas. Also at 7:30 p.m., the sophomore varsity will host Monterey.

Saturday, Lamar 9th will host San Angelo Lee at 2 p.m.

On the area scene, Hermleigh will be at Ira, Gail hosts Loop and Fluvanna visits Bula on Friday night.

Elsewhere in District 4-AAAA, Plainview hosts Lubbock Friday night and Coronado entertains Hereford Saturday.

4-AAAA Statistics

OCT 29, 1972—SEVENTH WEEK

Team	Plays	Yds.	Avg.	Pass C-A	Yds.	Avg.	Totals	Play Avg.	Game Avg.
Hereford	291	688	5.8	21-113	540	13.2	404-2228	5.5	317.3
Dist.	89	372	4.2	4-21	41	10.2	110-393	3.6	196.5
Monterey	347	1333	4.0	37-74	523	14.1	421-1856	4.4	265.1
Dist	103	479	4.6	8-20	112	14.0	123-591	4.8	295.2
Plainview	317	1447	4.5	13-38	192	14.7	356-1538	4.3	219.6
Dist.	87	370	4.4	2-10	39	19.5	98-408	4.1	2.04.5
Lqbbock H	260	700	2.7	45-118	600	13.3	378-1300	3.4	185.7
Dist	72	170	2.3	16-40	165	10.3	112-335	3.0	167.5
Coronado	296	846	2.9	25-93	401	16.0	389-1247	3.2	178.1
Dist	91	317	3.4	1-19	24	24.0	110-336	3.3	168.0
Snyder	274	953	3.5	14-50	239	17.1	324-1003	3.1	143.3
Dist	70	107	1.5	6-18	73	12.1	88-180	2.0	90.0

DEFENSE

Team	Plays	Yds.	Avg.	C-A	Yds.	Avg.	Totals	Avg.	Avg.
Plainview	330	1178	3.6	24-74	247	10.3	404-1425	3.5	203.6
Dist.	85	357	4.2	1-21	11	11.0	106-378	3.6	189.0
Hereford	301	1094	3.6	32-104	426	426	405-1520	3.7	217.1
Dist	91	397	4.4	2-1	40	40	102-437	4.3	218.5
Monterey	261	1075	4.1	35-111	470	470	372-1545	4.	220.7
Dist	69	206	3.0	11-40	70	70	109-276	2.5	138.0
Snyder	340	1013	3.0	34-92	641	641	432-1654	3.8	236.3
Dist	99	296	3.0	9-19	132	132	118-428	3.6	214.0
Coronado	293	1270	4.2	16-59	398	398	352-1668	4.7	238.3
Dist	69	180	2.6	2-12	20	20	89-200	2.2	100.0
Lubbock	345	1314	4.0	28-80	357	357	425-1731	4.1	261.6
Dist.	100	379	3.8	12-26	163	163	126-542	4.3	271.0

STANDINGS

Team	W	L	Pct.	Pts. Opts	SCORE BY Quarter	Opp.
Monterey	7	0	1.00	135-85	40-60-35-00--135;	09-43-06-27--85
Hereford		1	.857	167-46	42-41-26-58--167;	00-17-21-08--46
Plainview	5	2	.714	105-77	17-33-31-14--105;	27-07-21-22--77
Snyder	2	5	.286	51-95	06-22-18-05--51;	16-40-13-26-95
Lubbock	2	5	.286	72-109	19-13-33-07--72;	36-27-37-09-109
Coronado	2	5	.286	58-117	10-14-20-14--58;	30-21-48-18--117

MISC. STATISTICS

Team	Fumbles Rec.-Lost	Pent.	Yds.	OPent.	Yds.	Inter. F.-Aga.	Tackles	FD-OFD
Coronado	07-18	25-185		36-314		04-12	580	69-76
Hereford	08-10	43-434		38-346		04-05	638	108-93
Lubbock High	16-20	22-174		37-338		12-12	660	71-94
Monterey	05-11	41-30		28-252		10-04	629	109-85
Plainview	13-13	28-223		25-201		08-02	641	88-89
Snyder	18-10	28-240		23-205		03-06	528	63-90

Six game totals only

INTERCEPTIONS—R. Wheeler, Monterey 5 for 70 return; Felton, LHS, xnd Combs, LHS, four each for 50 return; N. Wheeler, Plainview, 3 for 0 return.

FUMBLE RECOVERIES—Hagan, nMonterey 5; Trevino and Carrizales, Lubbock High and kThompson, Snyder, 4 each. Russell, Plainview, 3.

SCORING—Botkin, Monterey, 38; Hwllman, Plainview, 36; Yarbrough, Montervy, Kitchens and adams, Hereford, 30 each.

RECEIVING—Gutierrez, Lubbock High 19 for 231, 1 TD; Felton, LHS, 12 for 235, 1 TD; Irons, Monterey, 11 for 77; Burk, Monterey, 10 for 195, 2 TDs; Cornelius, Hereford, 10 for 140.

RUSHING

Player, Team	TC	Yds.	Avg.	TD
1. High, Hereford	125	719	5.7	4
2. Pipkin, Monterey	139	556	4.0	4
3. Wooley, Plainview	83	500	6.0	3
4. Hallman, Plainview	86	457	5.3	6
5. Crayton, Snyder	82	452	5.5	4
6. Yarbrough, N nterey	103	349	3.4	5
7. Bewley, Coronado	117	333	2.8	2
8. Greenlee, Lubbock High	92	310	3.4	2

PASSING

Player, Team	C-A	Yds.	TD	Int.
1. Combs, Lubbock High	.563	124	0	1
2. Yarbrough, Mogterey	.500	523	5	4
3. Kitchens, Heref rd	.373	440	5	5
4. Cadena, Lubbock Hpgh	.356	476	2	11
5. Jones, Snyder	.350	149	1	0
6. Foote, Plainview	.348	132	3	1
7. Ledbetter, Coronado	.276	363	3	13

PUNTING

Player, Team	Kicks	Yds.	Blk.	Avg.
1. Trevino, Lubbock High	40	1527	0	38.2
2. Kitchens, Hereford	20	743	0	37.1
3. Foote, Plainview	19	703	0	36.5
4. Cain, Snyder	33	1187	2	36.0
5. R. Wheeler, Monterey	17	600	1	35.3
6. Farrar, Coronado	36	1259	2	25.0

TOTAL OFFENSE

Player, Team	G	Rush	Pass	Total	Avg.
1. Yarbrough, Monterey	7	349	523	872	124.6
2. High, Hereford	7	719	0	719	102.7
3. Kitchens, Hereford	7	226	440	666	95.1

TACKLES—Cobb, Snyder 111; Thiel, Coronado 92; Douglas Lubbock High 87; Scott, Monterey 86; Trevino, Lubbock High 82; Clayton, Monterey, 70; Wooley, Plainview, 75; Short, Hereford, 59.

Six game totals; four game total.

Short, Hereford, 59

SPORTS

The 1971 University of Hawaii football team set a school total offense record of 3,885 yards in 11 games.

Larry Sherrer carried the ball 204 times during the 1971 football season to set a Hawaii record for individual carriers.

WAYNE BOREN CLYDE HALL

Snyder Insurance Agency

COMPLETE INSURANCE SERVICE

P.O. Box 530
1820 26th St.

Snyder, Texas
Phone 573-3163

—WANTED—

WIRY—RUGGED—DETERMINED INDIVIDUALS—ORPHANS PREFERRED

$25 A WEEK

This Was An Ad In The 1800's For Pony Express Riders. I'm Looking For Two Men With The Pioneer Spirit. Must Be Looking For The "Better Life."

AGGRESSIVE—BONDABLE—SPORTSMINDED—WILLING TO TRAVEL
PREFERABLY PRESENTLY EMPLOYED

BY THE WAY, THE PAY IS BETTER; $15-$20,000

CALL FOR APPOINTMENT
5 P.M. TO 8 P.M. TUES. and WED. JOE HOGAN 573-5432

Black Bass Still Bite

Black bass continued to monopolize fishing news at Lake E.V. Spence, but 10-year-old Robbie Reees, Big Spring, took the spotlight off them.

Robbie hooked a striped bass and thought he had a stump. Instead he reeled in a 7-lb. 2 oz. specimen that measured 25 inches long and looked almost as big as Robbie.

Other catches reported included Harlan Smith, Odessa, with 20 channel cat up to 3½ pounds; Bill Hamm, Hobbs, N.M., 15 crappie to 1½ pounds; Steve Stephens, Hobbs, N.M., 35 crappie to 1½ pounds; Abian and Harold Lyssly, Kilgore with 23 channel cat to 3½ pounds.

Those reporting strings of black bass included:

Dale Byrd, Westbrook, five up to 2½ pounds; Jerry Hart, Colorado City, eight up to 2½ pounds; Ben Jenkins, 10 beauties to 2½ pounds and Joe Brotherton two to 4½ pounds, both of San Angelo; Jack Gulley three to 4½ pounds, Jerry Avery three to 3½ pounds, Ted Hicks four to 2½ pounds, and Don Kruse, six to 3 pounds, Bill Emerson, 10 up to 2½ pounds, all of Big Spring; also Ed Henry, Andrews, eight to 3 pounds; and W.E. Moren, Odessa, four up to 2½ pounds.

Manager Dick Williams of the Oakland Athletics has been in two previous World Series. He pinch hit three times for Brooklyn in 1953, and in 1967 his Boston Red Sox bowed to St. Louis.

Dallas Cowboys Nip Lions 28-24

DALLAS (AP)—"Let 'em boo," said a satisfied Craig Morton. "When I'm throwing touchdowns and the Dallas Cowboys are winning, I can live without the cheers."

The longtime No. 1 whipping boy when pro football fortunes wilted in Big D, Morton passed for three scores Monday night and set up a fourth in a 28-24 beating of the Detroit Lions.

"Sure, I heard them boo when I was introduced," said the 29-year-old Morton. "It's a free country. I'm not telling them who to vote for...and I'm not telling 'em who to applaud."

Morton's National Football League life has been one of sterephonic uncertainty hurrahs in one ear, curses in the other. He was the futile symbol in the era when the Cowboys couldn't win the big ones.

Roger Staubach, engineer of Dallas' world championship of 1971, is healed from his preseason shoulder separation. He's ready to play, hungry for a comeback. But, Morton has the job and won't let go.

"As long as Roger and I are in competition, there will be Staubach fans and Morton fans," said the 6-foot-4 Californian. "It's a way of life for me in Dallas, but all I can do is perform."

Coach Tom Landry has said it was a "must game" for his Cowboys. Morton said so. Everyone in gap-in-the-roof Texas Stadium seemed to sense that a defeat might deflate their world champions.

Morton was a point machine, heaving a 38-yard touchdown bomb to Billy Parks, one of 33 yards to Calvin Hill and a 15-yarder to heretofore unknown running back Mike Montgomery.

A 27-yard screen from Morton to Montgomery set up a one-yard touchdown by the second-year man who came from San Diego in the deal for the controversial untalkative, idle Duane Thomas.

Dallas, 5-2, pulled within a game of Washington's Redskins in the National Conference East while Detroit plunged back into a tie at 4-3 with Green Bay in the NFC Central.

"I know you guys want to write about me," said Morton, toweling his shower-wet hair. 'But give the offensive line a line or two. That's a tremendous bunch that deserves recognition. They gave me time enough to have a pinic back there on some plays."

As Morton talked, Staubach scrambled silently away. He had to know the starting quarterback job was farther away from him than earlier in the rainy evening.

Morton was 11 of 19 for 206 yards in a game where Landry's articulate plan was to control the ball and pass less than 20 times.

"Detroit is better on offense then defense," said Morton, "so we tried to play keepaway."

Landry echoed his quarterback's comments about the Dallas line.

"They did a spectacular job," he said. "We ran the ball well. Craig handled the team fine. He was overshooting some, but those were great hits to Parks and Montgomery."

Montgomery was all alone when he hit the end zone on the 15-yard TD pass. The kid from Kansas State did a victory dance, the kind that the Kansas City Chiefs' Elmo Wright made famous.

"I hadn't been in there in so long," Montgomery said, lacing on his lumberjack shoes. "I had to do something to show how happy I was."

Hill, the 235-pound veteran from Yale, rumbled nakedly past as the reporters pressed Montgomery. Hill had been lifted after a fumble, giving the youngster his chance.

Asked how he felt, Hill said, "Just fine. I helped make a good story out of a nice kid named Montgomery."

Use Daily News Classified Ads-Call 573-5486

JV Slate Canceled

The remaining two games on the Snyder High School Junior Varsity football team's schedule have been canceled, Athletic Director Mo Hodges has announced.

The action was taken because of injuries to players on the sophomore team. The junior varsity and sophomore varsity squads will be combined and will complete the schedule of the sophomore team, Hodges said.

The sophomore team has three games left, all with district opponents and Hodges said that team is obligated to complete its district schedule.

The junior varsity had a game scheduled here Nov. 4 with Lake View and another scheduled at Lamesa on Nov. 9. These two games will not be played.

The sophomore team is scheduled to meet Lubbock Monterey here Thursday night, Lubbock Coronado at Lubbock on Nov. 9 and Lubbock High here on Nov. 16. The three sophomore games will be played as scheduled.

TURNER'S
24 HR. TIRE & ROAD SERVICE
FINA
CALL "JONES"
DAY 573-8797
NIGHT 573-5290

Read any good clothes lately?

You'll find some very interesting reading on the labels in the new clothes you buy.

After July 3, 1972, all garments manufactured that require care and maintenance for their ordinary use must carry a permanent label giving instructions for care and maintenance.

Any questions you have about whether to wash and dry or to dry clean will be answered right on the label.

For home laundering, you'll find electric dryers are designed for a wide range of modern materials—including polyesters and other permanent press fabrics.

This is just one of many reasons why the flameless electric dryer is America's favorite.

Here are a few tips on how to keep your new permanent press clothes looking their best without spending hours ironing:

1. Never dry more than one washer-load at a time.
2. For truly wrinkle-free clothes, try drying half a load, so they'll have lots of tumbling room.
3. Try fabric conditioners. They not only make clothes softer, but they cut down on the static electricity that makes clothes cling together and wrinkle while drying.
4. Clean your dryer's lint trap after each load, to increase drying efficiency.
5. Read your instruction book carefully to get the most out of your dryer's unique features. File instructions for future reference.

care instructions
MACHINE WASH WARM-GENTLE CYCLE
TUMBLE DRY

TEXAS ELECTRIC SERVICE COMPANY
People power... at your service
R. F. CLARK, Manager, Phone 573-5461

Want Ads — YOUR BEST MARKET PLACE

McGovern And Shriver Capitalize On Vetoes

By R. GREGORY NOKES
Associated Press Writer

Democratic presidential candidate George McGovern and running-mate Sargent Shriver sought today to capitalize on President Nixon's veto Monday of two bills to assist the elderly.

"In an effort to obtain the votes of more than 20 million older Americans, Mr. Nixon's TV campaign advertisements are filled with pious promises, most of which are plainly untrue and most of which have been flatly contradicted by this veto," McGovern said.

Vice President Spiro T. Agnew, meanwhile, tried to capitalize on a statement by McGovern that he would reserve the right to try to renegotiate a provision in a Vietnam peace agreement providing for continued military aid to the present South Vietnamese government.

"After 10 years of blood, sweat and tears the United States is closer than ever before to the honorable peace for which so much national sacrifice has been made. Yet, Mr. McGovern says that he would renegotiate that honorable peace, betray our Vietnamese ally and agree to an American surrender," Agnew said in a Monday night radio broadcast.

With only a week remaining in the 1972 campaign, McGovern, Shriver and Agnew all had appearances scheduled today. President Nixon had planned to campaign in Chicago today, but cancelled the trip after a train accident killed 44 persons there on Monday.

McGovern cancelled plans for a torchlight parade with Mayor Richard J. Daley in Chicago on Wednesday because of the tragedy. McGovern's schedule today included stops in Syracuse, N.Y., New York City and Jersey City, N.J.

In remarks prepared for Syracuse today, McGovern charged that Nixon is "afraid to stand up to the gold-platers and the big wasters in the Pentagon, just as he is afraid to come out and face the American people in this campaign."

He said that as long as defense spending remained unchecked, there would be "four more years of a sagging economy and domestic neglect" under a second Nixon administration.

McGovern Monday called President Nixon "Mr. Veto" because of his veto of 11 bills, including the Older Americans Act and a new program of research into the problems of aging.

President Nixon explained those vetoes in a radio broadcast Monday, saying the bills provided for greater outlays than could be managed practically, plus they overlapped existing programs.

He pledged to seek property tax relief for elderly citizens as one of "my highest priority proposals" if re-elected.

Democratic vice presidential candidate Shriver, winding up his last campaign trip in California, said of Nixon's vetoes: "When it come to human beings, he's against them."

Shriver will be in San Francisco, Portland, Ore., and Seattle today. Agnew planned to travel to Warren, Mich., Amarillo, Tex., and Los Angeles.

Weather Elsewhere

By THE ASSOCIATED PRESS
Tuesday Wednesday

	High	Low	. . .
Albany, clr	50	35	cdy
Albu'que, sn	40	28	sn
Amarillo, rn	32	23	sn
Anchorage, cdy	32	20	cdy
Asheville, rn	66	53	cdy
Atlanta, clr	72	56	cdy
Birmingham, cdy	74	56	rn
Bismarck, clr	36	12	cdy
Boise, clr	52	27	cdy
Boston, clr	50	39	cdy
Buffalo, cdy	43	36	rn
Charleston, cdy	75	58	cdy
Charlotte, cdy	68	52	cdy
Chicago, rn	53	48	rn
Cincinnati, rn	56	52	cdy
Cleveland, rn	48	44	rn
Denver, cdy	30	16	rn
Des Moines, rn	54	35	cdy
Detroit, cdy	46	46	rn
Dulu'th, sn	34	27	cdy
Fairbanks, M	M	M	M
Fort Worth, rn	48	33	rn
Green Bay, M	M	M	M
Helena, clr	32	25	cdy
Honolulu, cdy	84	70	nrn
Houston, cdy	85	50	rn
Ind'apolis, rn	54	47	rn
Jacks'ville, cdy	80	64	cdy
Juneau, M	M	M	M
Kansas City, rn	55	39	rn
Little Rock, rn	74	50	rn
Los Angeles, clr	75	48	clr
Louisville, rn	65	55	rn
Marquette, M	M	M	M
Memphis, rn	72	50	cdy
Miami, cdy	84	72	cdy
Milwaukee, rn	49	45	cdy
Mpls-St. P., rn	40	32	cdy
New Orleans, cdy	58	66	rn
New York, cdy	53	43	rn
Okla. City, rn	43	36	rn
Omaha, rn	46	34	cdy
Philad'phia, clr	65	46	rn
Phoenix, cdy	59	35	clr
Pittsburgh, cdy	53	40	rn
Pt'land, Me., clr	49	34	cdy
Pt'land, Ore., cdy	56	48	rn
Rapid City, cdy	37	18	clr
Richmond, cdy	63	47	rn
St. Louis, rn	58	40	rn
Salt Lake, clr	42	22	cdy
San Diego, clr	73	48	clr
San Fran, clr	68	48	clr
Seattle, cdy	53	43	rn
Spokane, cdy	34	32	rn
Tampa, cdy	86	66	cdy
Washington, cdy	61	48	rn

Dispute Erupts On Electric Bill

YORKTOWN, Va. (AP) — The Virginia Electric & Power Co. was to undertake the task today of disconnecting the 34 street lights here, one by one, because Yorktown hasn't paid its electric bill for four months.

York County Administrator William P. Larew asked the utility company to discontinue service because of the overdue bill.

In the past the bill has been paid by the town trustees, but last April they informed the county they no longer would pay it.

The trustees said the county should pay the bill, since it now receives what formerly was Yorktown's share of Alcoholic Beverage Control Board funds —used to pay the light bill.

In a recent census, Yorktown — an unincorporated town — wasn't mentioned as a separate entity. For that reason it lost its eligibility for ABC funds, which total about $8,000 a year.

Use Daily News Classified Ads-Call 573-5486

Conditions Improve In Chile

SANTIAGO, Chile (AP) — Prospects for an improvement in Chile's tense political situation improved somewhat today with the resignation of President Salvador Allende's interior minister and the government's announcement that it was ready to talk again with the leaders of a three—week—old strike.

Economy Minister Carlos Matus said the government was willing to discuss the economic issues behind the strikes crippling the economy. But Matus said political demands of the striking shopkeepers, small businessmen and professional men would not be negotiated.

A reply from the strike leaders was expected today or Wednesday.

Marxist President Allende broke off discussions with them last Friday, saying they were making political demands that could prevent him from exercising his constitutional authority. Generally the strikers oppose Allende's plans to convert Chile to socialism.

The resignation of Interior Minister Jaime Suarez was apparently the first step toward reshuffling of the cabinet. There are persistent rumors that at least two cabinet posts will be offered to the traditionally nonpolitical military in an attempt to appease Allende's political opponents, who control Congress.

"1" Makes Big Difference

TULSA, Okla. (AP) — Rahmi Capan had fun for a little while showing a million-dollar check to his friends.

But it was all a mistake and Capan has only the $15.05 he wanted.

Capan, a 26-year-old Turkish citizen and student at the University of Tulsa, had written a bank at Grand Junction, Colo., for the $15.05 he had on deposit there.

Instead, he received a check for $1,000,015.05.

He called the bank and told them.

"They were very serious about it," he said Monday, "and they told me to get the check turned in at once."

He said, "They didn't even thank me."

He took it to a Tulsa bank where he has an account and handed it to an employe.

"The woman at the desk said at first that she'd be glad to have it cashed for me," he said.

"She hadn't noticed the '1' in front of the number. When I told her to look again at the amount, she leaped up and said, 'Oh my God, you don't want us to give you that much money!'"

The Tulsa bank cleared the matter with the Colorado bank and gave Capan the $15.05 he had deposited while working in Colorado last summer.

27 Perish In Italian Crash

BARI, Italy (AP) — All 27 persons aboard an Italian airliner were killed Monday night when the plane crashed and burned near an isolated farmhouse, airline officials said. The 24 passengers and three crewmembers were all believed to be Italian.

Authorities reported that three persons in the farmhouse escaped injury although chunks of the plane's fuselage set it afire.

The twin-engine Fokker was on a flight from Naples to Bari and Brindisi. Officials of the airline said the flight appeared normal until the plane approached Bari and radio contact was lost shortly before it was to land.

CLASSIFIED ADVERTISING RATES & SCHEDULES
15 WORDS MINIMUM

1 day per word	6c
2 days per word	11c
3 days per word	15c
4 days per word	20c
6th day	22c
Legals, per word	6c
Card of thanks, per word	6c

Each additional day 2c per word. These rates for consecutive insertions only. All ads are cash unless customer has an established account with The Snyder Daily News. No refund will be made on ad after appearing in paper. The Publisher is not responsible for copy omissions, typographical errors or any unintentional error that may occur further than to correct it in the next issue after it is brought to his attention.

ERRORS

The Daily News can not be responsible for more than one incorrect insertion. Claims cannot be considered unless made within three days from date of publication. No allowance can be made when errors do not materially affect the value of the advertisement. All out of town orders must be accompanied by cash, check or money order. Deadline 4:30 p.m. Monday through Friday, prior to day of publication. Deadline Sunday 4:30 p.m. Friday.

Ships Cross

PANAMA CITY (AP) — More than 400,000 ships have crossed the Panama Canal since it was opened to traffic Aug. 15, 1914, the Panama Canal Co. announced recently.

AUTOMOBILES B

AUTOS FOR SALE B-1

1970 FORD LTD. 2 door hard top, V 8, automatic. Air conditioned. Power steering and power disc brakes. $1,975. 573-9451

FOR SALE: 69 Camaro. Economical, six cylinder, clean, new tires, automatic and air. 573-8336 after 6:30 p.m.

TIRED OF a gas-hog? Here is the answer, 1970 Maverick, new tires, 24-26 mpg. $1295. 2607 34th 573-3607

FOR SALE: 1969 Mach I. $1695. 3409 Ave. L. 573-6795.

TRUCKS FOR SALE B-2

NEW STARCRAFT fold-out. Sleeps 6. 1295. 2607 34th. Call after 5:00, 573-3607

TRAILERS B-3

FREDDIE RIDENOUR, agent for Longhorn Trailer & Body Company, Wichita Falls, Texas, Quick Delivery on Bulldog Couplers, Trailer Jacks, Shackle straps, U. Bolts, Pick up Saddle Tanks, Hubs, Wheels, Drawtite and Safe Pull Trailer Hitches, Eaz-Lift itches, Pick-up Tool Boxes. Call Fred for your Trailer Needs. 915-573-2037.

WINNEBAGO
MOTOR HOMES
HOLIDAY RAMBLER
Travel Trailers
Over 25 trailers in stock. Starcraft Campers. Complete service and parts Dept. See the factory outlet dealer.
MODERN PONTIAC-OLDS
IH 20 at Lamar, Sweetwater, Texas, 235-8401, Sweetwater 672-4211, Abilene.

TRAVEL TRAILERS
Hi-Lo's Golden Falcons, Intrepids, Royal Highlanders (Garage Models) Pickup Campers and Covers. Reese & Eaz-Lift Equalizer Hitches. We service and repair spare parts and accesories.
Snyder Hi-Lo Trailer
Sales & Rentals
17th and Avenue I
573-7528
Snyder, Texas 79549

AUTO ACCESSORIES B-4

CAST ALUMINUM wheels by American. 14" fits Chevrolet. $125. 573-3359.

AUTO SERVICE B-5

FOREIGN CAR SPECIALISTS. Tierce's Foreign Cars. Old Lubbock Highway, behind Northside Shamrock Service Station. We specialize in all foreign made cars. Also American made cars. Generators, Starters. Complete clutch and brake service. General overhauls. All parts and labor guaranteed. Night phone and weekend phone 573-2829.

BUTANE

CALL SCURRY Butane Company 573-3721 for prompt gas delivery. Sales and domestic and commercial appliances.

ANNOUNCEMENTS A

LODGES A-1

Scurry Lodge No. 706
A. F. & A.M.
Stated Meetings first Tuesday
Wendell Rehm W.M.
G.P. Proctor Scey.
Floor class every Monday 7:00 P.M.

Called Meeting of Scurry Lodge No. 706 7:30 PM Tuesday Oct. 31st. For work in the E.A. Degree.
Wendell Rehm W.M.
G.P. Proctor Secy.

SPECIAL NOTICES A-2

IF YOU drink, that's your problem; if you want to stop, that's our problem. Alcoholics Anonymous. 573-7508 or 573-5117.

DEER, DAY hunting on 3 ranches. 5500 acres. Hunting Lodge or camping facilities available to individual or groups. Possum Kingdom area. 817 559-9060.

CARD OF THANKS A-3

We wish to use this means to thank our firends in Snyder who have done so many acts of kindness for us during Don's illness. Some of you have wished to remain anonymous to us, but we are so grateful and know our Heavenly Father will reward each of you. Continue to pray for us as we return to Houston for Don's surgery.
Mr. and Mrs. Jimmie Dyess and Don

PERSONAL A-5

FACED WITH an unwanted pregnancy? ABORTION is not the best solution to an unwanted pregnancy! Give your baby a chance at life! The Methodist Mission Home in San Antonio offers complete, confidential service on your problems. Good living situation with warm acceptance, best medical care, expert counseling, continuing High School education and adoption service. Call or write Dr. Spencer L. Stockwell, P.O. Box 28410, San Antonio 78228. Phone (512) 696-2410

New X-11 Reducing Plan
42 Tablets $3.00
Money Back Guarantee
Munden Discount Pharmacy

BUSINESS SERVICED

BUILDING CONSTR. D-9

ALL TYPES
CONCRETE WORK AND
STORM CELLARS, ALSO
DITCHING, MAXIMUM
2' x 4"
573-7881

PAINTING-PAPER D-10

JACK'S REFRIGERATION and appliance repair. Includes refrigeration, washing machines and dryers, gas and electric ranges. Call 573-6227.

MISCELLANEOUS D-20

WE MEAN BUSINESS—Hazel Flying Service has an office at Winston Field. Come out and visit with us about your spraying needs or have your gin contact us.

SMALL ENGINES SERVICE: Lawn mowers, power saws, boat motors. Parts and labor guaranteed. On old Lubbock Hwy. Behind Northside Shamrock Service.

5 YARD DUMP truck & front end loader on small fractor. Haul dirt, sand, and gravel for yards, driveways, or whatever the need. Plow yards and clean up. Free estimates by the load or job. Don McAnelly. Phone 573-3136.

—Your Bicycle Won't Run?—
Why not call us, we can fix it. We buy used bicycles and parts. We sell used bicycles and parts.
GIVE US A CALL
2110 42nd St.
Billy Wayne Harris
573-5944
Larry Hildreth
573-5137

ONE DAY
PROCESSING
OF KODACOLOR
BLACK & WHITE FILM
8x12 Exp. Colored $2.40
16x20 Exp. Colored $3.99
KEATON-KOLOR
3520 N. 6th Abilene, Texas

Use Daily News Classified Ads-Call 573-5486

EMPLOYMENT E

HELP WANTED FEMALE E-2

NEED SOMEONE to live in and stay with elderly lady in Rotan and do light housework. Call 573-8173 days, or 735-2984 at night, Rotan, collect.

Nursery worker needed at First United Methodist Church. Must be over 18 years old. 573-5261 after 4 p.m.

HELP WANTED MISC. E-3

THIS 50 bed hospital urgently needs a nurse anesthetist, male or female, and will pay excellent salary for qualified person. Excellent fringe benefits, good working conditions, with every other weekend off. Contact administrator, Hall-Bennett Memorial Hospital by calling collect to area code 915, Phone 267-7411, Big Spring, Texas 79720.

JOB WANTED FEMALE E-6

MARRIED WOMAN wants general house work. Friday afternoon only. No transportation. 573-8675

WOMANS COLUMN H

BEAUTY CARE H-2

Get Ready for the
Busy Season ahead.
I still have a good selection of new permanently backcombed wigs. Reg. $12.50, each, - now $11.00 each or 2 for $20.00.
Carolyn Barbee—573-6733

HEALTH SERV H-4

FOR SALE: Membership to Charmaine Health Spa. Cheap. Call 573-6480.

MISCELLANEOUS H-7

We make loans to Working Housewives. $10.00 to $100.00 Subject to credit requirements. Timely Finance 1909 25th 573-9335.

FARMER'S COLUMN J

FARM EQUIPMENT J-1

FOR SALE—Used hay baler and swather. New and used combines. (915) 758-3571, 401 E. Ave. A. Gaines County Farm Supply, Seminole, Texas.

LIVESTOCK J-3

WANT TO SELL
Order buy—Or have in lot.
Stockers, feeders, roping cattle.
TOM NIX
Rt. 3 Anson, Tex.
915-823-3564

MERCHANDISE K

BLDG. MATERIAL K-1

Pay Cash & Save
DOOR UNITS
(Pre hung)
2-0x6-8 Interior with trim $17.95
2-8x6-8 Interior with trim $18.95
4x8¼ Wallboard $1.39
VEAZEY CASH LUMBER
Lamesa Hwy. Ph. 573-6612

DOGS-PETS-ECT K-3

PROFESSIONAL
DOG GROOMING
Peggy's Grooming Shop
16th & Ave. I
573-6796

2 POODLE PUPPIES for sale. Come by or call after 4 p.m. 3111 Ave. A or 573-7203 or 573-7602.

FULL BLOOD Border Collie puppies for sale. $10. 573-8326 if no answer 573-5834.

HOUSEHOLD GOODS K-4

ELECTROLUX
Sales Service
Supplies
Don Adams 216 31st
PH. 573-3747

FOR SALE: 1 G.E. refrigerator, $75 almost new. G.E. washing machine, $50. One girls bike and one boys bike, $15 each. Be seen at 3005 39th.

SAVE $90
ON WARDS
WASHER+DRYER
Huge 18-lb. capacity washer and dryer. Washer now only $209.88-reg. $279.95. Electric dryer now $159.88-reg. $179.95. Gas dryer now $189.88-reg. $209.95. Great features-Automatic Detergent Dispenser, 11 programmed washing cycles. Dryer features Automatic Cycles with variable cooldown.
Plus transportation
MONTGOMERY WARD
19
1923 25th
SNYDER, TEXAS.
Phone 573-3930
Dishwasher sale Convertible models-use at faucet-build in later-Prices start at $189.00 Plus tax & trans.

HOUSEHOLD GOODS K-4

FOR SALE: Used washer $75. Ramage Appliance. 308 E. Highway. Call 573-5673.

VACUUM CLEANER supplies. All makes serviced. Snyder's Vacuum Cleaner headquarters, Allen Sewing Machine Center.

KEEP CARPETS beautiful despite footsteps of a busy family. Buy Blue Lustre. Rent electric shampooer $1. Clark Lumber.

FOR "A job well done feeling" clean carpets with Blue Lustre. Rent electric shampooer $1. Roe's Furniture & Appliance.

MUSICAL INST. K-6

RALPH J. WESSON
PIANO SERVICE
3726 Austin
Phone 573-7488
Snyder, Texas
Tuning and Repairs
Registered Member Piano Technicians Guild

FOR SALE: Electric guitar. 325 31st.

WEARING APPARELL K-10

"THE CUBBY"
1305 24th St.
Featuring maternity pants, dresses and pantsuits. Also infant and toddlers wear. Sizes 0-5. All items hand sewn
10:00 a.m. to 6:00 p.m.
Tuesday thru Saturday

MISCELLANEOUS K-11

FOR SALE: Small refrigerated air conditioner. Window type. Take up payments. Call 573-2381 or see after 5:30.

UNCLAIMED FREIGHT sale. All new merchandise. Singer 1972 models that zig zag, etc., $341.95. Innerspring or boxspring mattress, 19.95. Kingsize quilted mattress and two box springs complete with stand. 99.95. Bunk bed sets comp. 79.95. Spanich sofa sleeper and chair, 79.95. Spanish 3 piece bedroom suits, 79.95. Stereos AM & FM cabinet models, 89.95. Recliners, 49.95, traditional sofa sleeper & chairs 79.95. Open to public 5 days each week Thursday, Friday, Saturday, Sunday, Monday. 12 noon till 8 p.m. 672-5481. Unclaimed freight sales. 881 East Hwy. 80. Abilene, Texas.

Fruit of the Loom
Panty Hose Special
Many colors & Shades
Reg. $1.39 Now 89c
Reg. $1.99 Now $1.19
BURGESS PHARMACY
3706 College

FRESH STOCK
Windshields for all models.
FREE plateglass mirror with each installation.
SNYDER
GLASS AND MIRROR

U-RENT-EM
Sabre saw, Vibrator sander, Trailer hitch, Hedge trimmer, Pipe Wrenches, Hub Puller, Vacuum Cleaner.
AT ROBO CAR WASH
Big Spring Hwy.

PENNYRICH BRAS
& GIRDLES
A Perfect One For Every Figure
Anita Erwin
573-7988

WANTED TO BUY K-14

WE BUY anything of value. Tools, furniture, appliances, odds and ends, junk. Call us for best prices on anything you have for sale. 573-5762 between 2-4 p.m.

RENTALS L

UNFURNISHED APTS. L-2

TWO ROOM and three room furnished apartments. Also two bedroom apartments with or without TV. Jack & Jack Realty 573-3452 or 573-3566.

FURNISHED APTS. L-3

ATTRACTIVE FURNISHED 2 bedroom apartment for rent. 1908 Coleman. 573-5888 or 573-9480 after 5.

ENGLAND APARTMENTS
1500 27th St.
- 1 and 2 bedrooms
-Unfurnished or furnished
-Bills paid
-Cable TV
Call Apartment Rentals
573-8346

UNFURNISHED HOUSES L-5

FOR RENT: Two bedroom, carpeted, unfurnished house. 573-7888 after 6:30.

TWO BEDROOM unfurnished house at Union. 573-7014

FOUR ROOM HOUSE unfurnished for rent. 1611 College Ave. Call 573-9834 or 573-7152.

WANT TO RENT OR BUY L-12

WANTED TO BUY OR RENT: 3 or 4 bedroom, 2 bath, air conditioned house. 573-2668 extension 37. A.V. Kane.

REAL ESTATE M

BUSINESS PROPERTY M-1

FOR SALE: Little Wig Boutique, 4404 College Ave. 573-6068.

HOUSES FOR SALE M-2

EUIQTY BUY Stanfield area. 3 bedroom, 1 bath, completely draped and extra clean. Outside trim freshly painted. Call 573-3359.

FOR SALE: 5 room house to be moved. 3111 Beaumont St. Contact owner after 5, 573-3240.

FOR SALE: 3 bedroom house. $4000 total price. 115 25th St. Call Bill Aaron, 573-9707 or A.E. Stordivant, 863-2421 between 7 a.m. and 5 p.m.

Federal Housing
ADMINISTRATION
POST OFFICE BOX 1647
LUBBOCK, TEXAS 79408
NOTICE TO BROKERS
ON
FHA ACQUIRED
PROPERTIES
NEW LISTINGS
WAITING PERIOD
EXPIRES FIVE
WORKING DAYS AFTER
PUBLICATION

SNYDER

SOLD: 49-439270-203, 301 24th St.

FHA PROPERTIES MUST BE SOLD WITHOUT REGARD TO THE PROSPECTIVE PURCHASER'S RACE, COLOR, RELIGION, OR NATIONAL ORIGIN.

ONE SECTION LAND
FOR SALE
Apprx 382 ac. cropland, house, barn, well. Cotton allot. 97.7 ac. feed grain allot. 165 acres. Located S.E. of Snyder. Joe Box Realty, 4006 College Ave. Ph. 573-5908

buying or selling
3 BR 2200 Ave. M $4000.
3 BR SW Equity buy.
2 BR SW 28th St.
Mobile Home lots all utilities.
25 acres, good barn, 12 acres alfalfa, good irrigation, close in.
720 acres SW, 300 cult. good allotments, good buy.
640 acres, Denver City, 400 cult. 8" & 6" water wells, $200 per acre
Equal Housing Opportunity
BEAVERS REAL ESTATE
2425 College Ave
Phone 573-9472
Virginia Eime 573-3713

160 A. So. Good allot. All cult. 4 rm. House. Good water $200 A. 200 A. So. Good allot. ½ cult. ½ pasture. Running stream. No house. $200 A.
30 A. Good 3 br 2 B House. Allot. 2 deep irrigation wells. $32,000.
20 A. Brick home. 3 br. 2½ B. Den, fireplace, excellent. $34,000. Phone 573-7682 Roswell Rigsby.

1. East Snyder, 2 bdrm, total price $3500
2. Old SW, 2 bdrm, needs some repair but the price is cheap, total price $2500.
3. Near China Grove, 80 ac. good land $300 ac. we also have 160 ac farm in same area at $235 per acre.
4. SE of Snyder, 3 bed, 1¾ bath, small acreage with lots of water, several buildings.
5. Business buildings, we have 4 different buildings come by and get complete information.
6. East, this 3 bdrm brick has everything you need. Total price $10,500.

BRIGHT'S REALTY
1827 25th Street
OFFICE PHONE 573-6137
NIGHT & WEEKENDS 573-9583

1. West—Brick, Large 3 bdrm, 2 bath, large kit and DEN, 2700' for $26,500.
2. North—20 acres, irr. coastal, 3 bdrm, 2 bath, D garage, den, good fences & road.
3. SW—50A large 2 bdrm house, fenced, has allotments.
4. Central—2 bdrm, $6500.
5. North—nice 2 bdrm, water Well, $4500.
6. INVEST—Rural P. Office-$125 month on small investment.

MERLE NEWTON
REALTY
3311 Ave. S Office 573-6928
Merle Newton Home 573-6928
Rayburn Galyean Home 573-6782

2805 Ave. Y—1606 Sq. feet, large 3 bedrm, beautiful carpet and custom drapes, large kitchen and dining room, detached double garage, New FHA Loan. JUST OUT of city limits. Nice 3 bdrm, 2 bth, built-in kitchen, On ½ acre., $16,500.
42nd St. 3 bedrm, 2 bth, and office, or 4 bdrm, brick, carpet and Drapes, down payment and assume loan.
GOOD LOCATION, Ave. V, Redecorated 2 bdrm, and den, new carpet and panelling. This house is charming.
FARM LAND, 240 acres, east, 135 acres-Fisher Co.; 200 Acres—South; 50 Acres with house, South; 40 Acres, West; 160 Acres near Roscoe.

JACK & JACK
REALTY
611 E. Hwy. Ph. 573-3452
Elizabeth Potts 573-2404
Lois Graves 573-2540
Vera McClanahan 573-3566
Dolores Jones 573-5308
Equal Housing Opportunity

HOUSES FOR SALE M-2

1. Special! 2 BDRM, Garage, Fenced back yard. Good condition. Small Down.
2. Country living - Brick 3 BDRM, 2½ Bath, Den, utility rm. 20 A. Fenced. Good water. Equity Buy.
3. Country home, 2 bedroom, 8 acres, Close to pavement $15,000. Also other country homes, small acreage.
4. Good, large, older, 6 room house. Close to Square-$3,200.

ROSWELL RIGSBY
REAL ESTATE
200 E. Hiway 573-7682

320 acres, 6 miles northeast of town, good water, reasonably priced.

Brick—3 bedroom, 2 bath, living room, den with fire place, draped, All builtins, ref. air and double car garage.

Laundramat—Excellent location, good investment, good income.

TEAL REALTY
2608 College Ave.
Ph. 573-2133

NEW FHA HOMES

Sparkling new and shiny FHA homes. West locations. Absolutely everything you will want. Come Out. Let us Show you-u-u!!!

Big Rooms
Edge of town, 1.7 acres land. Large roomy, 4 Bdrm, all brick. Total electric. Must Sell-owner leaving.

Special
Owner left. Check these features. 3 Bdrm, 2 bath, all brick. Double garage, all built ins. Fully carpeted, fenced yard.

WE NEED AND WANT YOUR LISTINGS!

Equal Housing Opportunity
BROWNING REALTY
Office 573-6306 Home 573-3158

BASSRIDGE..3 bedroom, 2 bath, den, lovely home..equity or can be financed.appointment only.

WESTRDGE..super location..large 4 bedroom home..large den..separate dining room..2711 28th St.

STANFIELD AREA..brick, 3 bedroom, 2 bath, refrig. air..low monthly payments..equity or new loan..on 44th.

AVONDALE STREET..3 bedroom, carpet, low monthly payment, new listing.

STANFIELD AREA..on Ave. ..brick, 2 bedroom, 2 bath..fenced yard..equity.. low monthly payments.

Equal Housing Opportunity
STEVENSON
REAL ESTATE
South Side of Square
Business Phone 573-5612
Night & Weekends—573-5612

211 A. 10 mi. Southwest of Snyder..
100 A. good farm land, 111A. grass..
½ minerals with leasing rights

KEY
REAL ESTATE
BOX 587
SNYDER, TEXAS 79549
Telephone 573-5271 573-2553

ACREAGE M-10

FOR SALE: 640 Acres 15 miles north of town. Good improvements. 275 acres cultivation. Good grain of cotton allotment. ½ Minerals. Fenced and cross fenced. Information call 573-2944.

4-10ths OF acre. East part of town in city limits. Lots of large trees. Water well. Some out buildings. Write Box 1454 Andrews, Texas 79714.

MOBILE HOMES M-11

HANS MOBILE HOMES
1408 W. 14th St.
Big Spring, Texas
263-0501
We Buy and Sell
Used Mobile Homes

TOM'S
CHEMICAL PUMP
SERVICE
Texsteam—Western
McCord—Manzel
SALES & SERVICE
Tom Machen at...
TOM'S MARINE
315 East Highway
Phone 573-6562

Women's Lib Helping Control Births In China

By ALTON BLAKESLEE
AP Science Editor

SAN FRANCISCO (AP) — The Chinese version of "women's lib" is helping control births among the 800 million people of China, the world's largest population, says Dr. Lin Ch'ioa-chih.

Ninety per cent of Chinese women now are engaged in work or study, rather than staying home and bearing many children, she says.

Dr. Lin, 71, a gynecologist, is one of 12 physicians from the People's Republic of China who today will wind up a nearly three-week tour of medical institutions in the United States.

All were guests Monday afternoon at Syntex Research in Palo Alto, Calif., one of the world's major producers of contraceptive chemicals, and questions put to the visitors in the main concerned China's practices in planned parenthood.

"Before liberation, it used to be the family wanted lots of children," Dr. Lin said. By liberation, she made clear she meant the formation of the People's Republic, but in her remarks in other cities the physician has also indicated she has meant a different role for women.

Infant mortality formerly used to be "very high," but "now has gone down tremendously. Mothers and grandmothers once wanted to have 10 children so that two would survive," but changes in pre-natal and allied health care are keeping more infants alive, Dr. Lin said. Another factor in China's efforts to control population is that all contraceptive devices, whether "the pill" or intrauterine devices, or operations to tie off a woman's tubes, are free.

Still another factor is the present trend for later marriage, with rural girls delaying marriage to the age of 19-22, and city girls "not marrying until 23 to 25, or among the highly educated many do not marry until age 30," Dr. Lin said. Previously in the countryside girls married as early as 14 to 15, she said.

There is some concern in China as well as elsewhere about side effects from birth control pills, but Dr. Lin said most of the complaints seem to disappear after a few months of use.

Father And Son Are Charged In Hijacking

WASHINGTON (AP) — A father and son charged with two murders in a bank-robbery attempt were pointed out to U.S. airlines last Friday as potential hijackers, officials say.

Two days later, they were charged with hijacking a jetliner to Cuba.

Meanwhile, the Federal Aviation Administration said it is still investigating circumstances surrounding the Sunday hijacking of an Eastern Airlines jet with 40 persons aboard from Houston to Cuba.

Charles Andrew Tuller, 48, and a son, Bryce Matthew Tuller, 19, were charged in warrants with air piracy in the hijacking. The FBI said the two killed an airlines ticket agent and wounded a mechanic in their bid for freedom.

The two were charged with murder in an abortive bank robbery last Wednesday in Arlington, Va., in which a policeman and a bank manager were killed.

FAA spokesman Dennis Feldman said the agency sent an alert to airlines, telling them the pair might try to commandeer an airliner, but prescribing no special action for the carriers to follow.

Eastern Airlines officials confirmed they received the FAA alert on Friday and said all Eastern branches were notified.

Federal authorities said a search of the Tullers' apartment in Alexandria, Va., last week produced "more than one parachute," a number of weapons and at least one two-way radio.

Investigators said it was the discovery of these items which caused them to believe the father and son planned to hijack or steal an airplane.

Commander Of Apollo 17 Ready

SPACE CENTER, Houston (AP) — Apollo 17 commander Eugene Cernan says "I'm ready" for the moon mission in December.

Cernan made the remark Monday after battling brisk winds to make a successful flight aboard a rocket-powered moon-landing simulator.

Apollo 17 will be launched Dec. 6. Cernan will be flying with astronauts Harrison H. Schmitt and Ron Evans. Schmitt and Cernan will land on the moon while Evans remains in orbit.

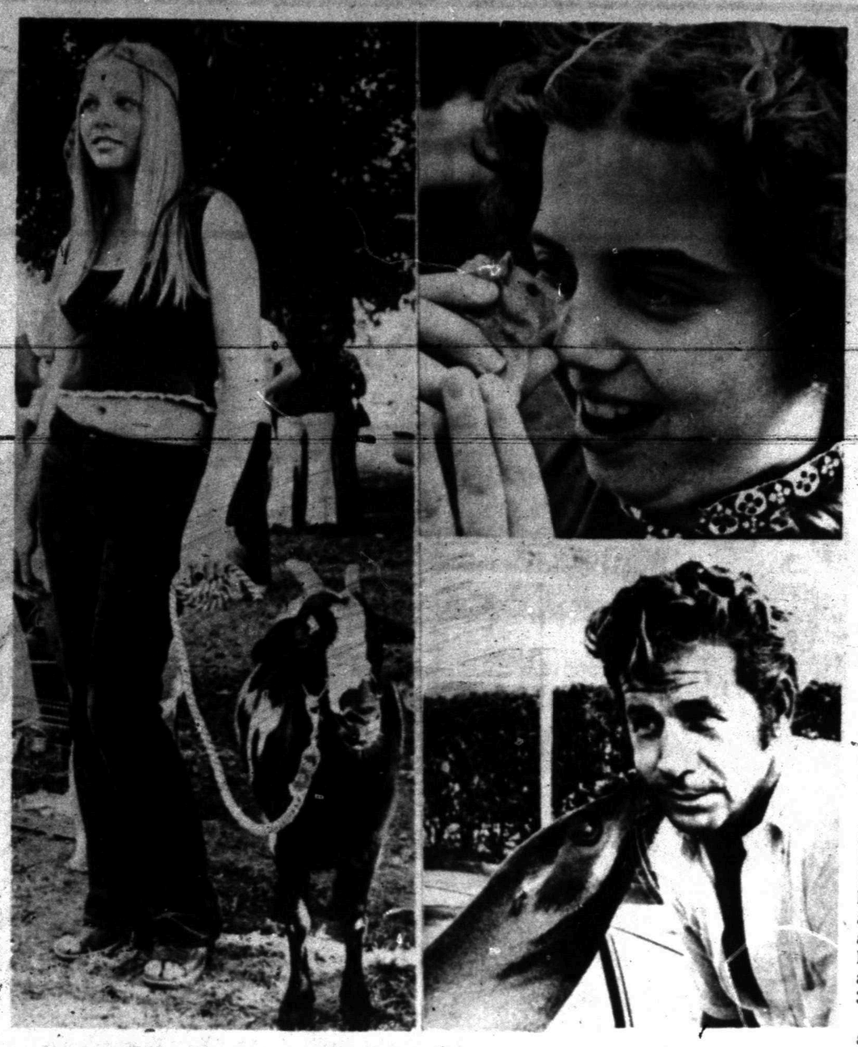

THEY CAME FOR THE BLESSING--Miami residents turned out Sunday in Griffin Park in north Miami to have their pets blessed by ministers at a program sponsored by the Friends of Animals Society. Left is a girl with her pet goat; upper right, a child is eye-to-eye with her hamster and lower right a man gets a wet kiss from his pet seal. The ceremony was marredwhena pet tiger mauled a young boy. (AP Wirephoto))

Store Explosion Leaves 6 Dead

LAKE CITY, Minn. (AP) — An explosion which ripped through a variety store about the time several children were coming in and out to collect prizes for a Halloween coloring contest has left at least six persons dead and nine injured.

More than 100 police, firemen and volunteers continued the search through a chilly rain in the early morning hours today for other possible victims of Monday's blast. Authorities held little hope of finding any more survivors and were unsure if other persons were still trapped.

There were 10 to 15 persons in the store when the explosion occurred shortly before the 5 p.m. closing time.

"I happened to be looking across the street when I saw a flash of light, the roof coming down and dust blowing out," said Jerry Nihart, a clerk at a store across the street. "Then the noise came."

The dead, all of the Lake city area, were identified as Mrs. Ray Kehren; her son, Timothy, 10, who died in a Rochester hospital; Kristine McElmury, about 4; Mrs. Ray Rodewald; and two clerks at the store, Marjorie Freiheit, about 40, and Elaine Dammann, about 32.

Linda Farrington, who operated the two-story, concrete block-brick Ben Franklin store with her widowed mother, Mrs. M.G. Farrington, said both were standing near an entrance when the blast occurred.

"There was the boom," she said. "That's about it. That's all I want to say ... all I can say now."

Howard Holmgren, the Lake City representative for the Northern States Power Co., said the explosion was triggered when a bulldozer working on a nearby power company construction project ruptured the power firm's gas main.

Volunteers and fire fighting units from surrounding communities converged on the little industrial town which sits along the Mississippi River.

Acrid smoke, persistent rain and standing water hampered their efforts. The bodies of the two sales clerks were pulled out of the wreckage about three hours after the explosion.

Suit Is Filed On Supertanker

WASHINGTON (AP) — Three environment groups filed suit today to make the Commerce Department study the environmental impact of its subsidies for construction of large oil tankers.

The suit was filed in U.S. District Court here by the Environmental Defense Fund, the National Parks and Conservation Association and the Natural Resources Defense Council.

It asked the court to enjoin the Department of Commerce from approving or granting federal subsidies for the ships until it has complied with regulations of the National Environmental Policy Act of 1970 by providing a statement of the environmental impact of the program.

The special target of the suit are proposed supertankers, each to weigh approximately 225,000 tons and with the capacity to carry from 65 million to 77 million gallons of crude gil.

Contracts were awarded by the Commerce Department in June of this year to subsidize the design, planning and construction of six of the ships under provisions of the Merchant Marine Act of 1970.

The suit stated that the supertankers are "twice the size of existing U.S. oil tankers, and will carry twice as much oil as the infamous Torrey Canyon." The Torrey Canyon was an oil tanker that broke apart off Southwest England in 1967, polluting a section of the English coast.

An important aspect of the program, the suit said, is that existing U.S. ports are inadequate to serve the supertankers and it predicts that "the Commerce subsidy program will commit the U.S. to a system of superports."

Texas has three native pines—longleaf, shortleaf and loblolly

Court To Rule On Chapel Attendance

WASHINGTON (AP) — The Supreme Court has been asked to decide whether compulsory chapel attendance at three U.S. military academies is unconstitutional.

The government appealed Monday from a U.S. Circuit Court ruling that compulsory church attendance at the academies violates the 1st Amendment.

Solicitor General Erwin N. Griswold appealed on behalf of the Army, Navy and Air Force.

"No cadet or midshipman is required to believe what he hears," he said. "No one is subjectd to a catechism by governmental authority, but all students are required to gain an appreciation of our moral and religious heritage.

"The academies' chapel-attendance requirements are a valid exercise of authority by the military over its own personnel," he said. "They restrict 1st Amendment interests only to the extent necessary to vindicate legitimate military needs."

Chief Judge David Bazelon of the Circuit Court for the District of Columbia noted in his ruling last June that the 1st Amendment provides that "Congress shall make no law respecting an establishment of religion."

"Individual freedom may not be sacrificed to military interests to the point that constitutional rights are abolished," he said.

The appeal will be considered early next year.

Diana Ross Has Daughter

HOLLYWOOD (AP) — Singer Diana Ross has given birth to her second child, a six-pound, one-ounce daughter.

The baby, Tracee Joy, was born Sunday night at Cedars of Lebanon Hospital. Both she and Miss Ross were reported doing fine.

Miss Ross is the wife of Robert Silberstein. They have another daughter, Rhonda Suzanne.

OCC To Set Minimum On State Produced Oil

OKLAHOMA CITY (AP) — The Oklahoma Corporation Commission will attempt to set minimum prices on Oklahoma-produced oil in an effort to prevent wasteful depletion of reserves, commission chairman Charles Nesbitt said Monday.

The commission's conservation division has asked for an order to prohibit the sale of new oil production at a price determined by the commission to be "wasteful."

Nesbitt said the commission will hold a hearing Dec. 18 on the application, with a preliminary hearing Dec. 11 for suppliers, purchasers and others interested.

The commission recently issued an order establishing a minimum price of 20 cents per thousand cubic feet on natural gas produced in Oklahoma in order to prohibit wasteful pricing.

Nesbitt said Monday the cost of producing oil has risen more rapidly than the price and there is as much reason to set a minimum price for oil as on natural gas.

"We feel oil wells are being shut down every day because costs of production exceed proceeds," he said, "and oil is being lost forever."

At the December hearing, Nesbitt said, the Corporation Comission will determine not only a minimum price for oil but also discuss ways to stimulate search for new oil sources.

"Up to now all we've heard is talk about the energy crisis," he said. "It's not going to be solved except by action. We will find out whether we can breathe some life into exploration."

Although Nesbitt says there is no conflict with federal authority on oil pricing, such as Federal Power Commission jurisdiction over insterstate delivery of natural gas, some oil company officials feel the commission may run into problems with President Nixon's Price Commission.

The Independent Petroleum Association of America was turned down in its effort to get a crude oil price increase because, the Price Commission ruled, it could act only on appeal of companies, not of a grade association.

Oklahoma companies are producing about 580,000 barrels of oil per day, and demand is so great that many refiners are short on crude.

A Cushing refinery closed down its crude facilities last Wednesday because of a shortage and asked the Corporation Commission to force sharing of crude. A hearing on the Cushing case is set for Nov. 13.

Taxpayers Ask IRS

This column of questions and answers on federal tax matters is provided by the U.S. Internal Revenue Service and is published as a public service to taxpayers. The column answers questions most frequently asked by taxpayers.

★ ★ ★

Q) I deducted a casualty loss on my 1971 return for damage caused to my house by a hailstorm. This year, my insurance company gave me a greater reimbursement for my loss than I had originally estimated. Is this taxable?

A) Yes. If you receive a larger reimbursement than you estimated you would recover, after you claimed a deduction for the loss, you must include in your income, for the year of recovery, the amount that exceeds the loss you deducted in your tax return. You do not recompute the tax for the year you claimed the deduction.

Q) I just took a job as a waiter. My employer tells me that I must report my tips to him each month. Is this true?

A) Yes. If you receive cash tips of $20 or more in a month while working for any one employer, you must report to that employer the total amount of those tips on or before the 10th day of the following month. Your employer needs these reports to collect the social security and income tax due on the tips. He will deduct these from your regular wages.

Q) My teenage son wants a new car for his birthday. Would it make any difference from a tax standpoint whether he buys the car or I purchase it for him?

A) If you purchase the car and are liable for payments, you may deduct the interest payments and sales tax on the car. However, if the car cost more than $3,000 you will have to file a Federal gift tax return.

If you plan to claim your son as a dependent, it would make no difference whether you or your son bought the car because such an item is not considered in determining total support.

Q) Does the IRS automatically impose a penalty on a taxpayer who underpays his estimated tax installment?

A) A penalty of 6 percent per year is imposed by law for underpayment of installments of estimated tax except in certain situations. The penalty does not apply if each installment is paid on time and (1) is at least 80 percent (66 and two-thirds percent for farmers or fishermen) of the amount due on the basis of the tax shown on the return for the taxable year, (2) is at least as much as would have been paid if based on the tax shown on your prior year's return, or (3) is based on a tax computed by using your income for last year and this year's tax rates and exemptions. For additional exceptions in unusual cases see Form 2210, Underpayment of Estimated Income Tax By Individuals, available at your local IRS office. Farmers and fishermen should use Form 2210F.

Recycled Glass Pipe Installed

HUNTINGTON, N.Y. (AP) — Sewer pipe made of crushed, recycled glass has been installed in a section of the sewer system of this Long Island community.

The pipe was produced at Brookhaven National Laboratory where scientists have developed a process to convert nonreturnable bottles into useful products by mixing the glass with a liquid plastic.

Each 40-inch length of 8-inch diameter pipe contains the equivalent of 118 beer bottles. Effects of in-the-ground use will be studied over the next several years.

Brookhaven officials said Monday the pipe is stronger and lighter than conventional clay or concrete pipe and is potentially competitive on an economic basis.

Use Daily News Classified Ads

Rock Festival Held At H-SU

ABILENE, Tex. (AP) — A Christian rock festival on the campus of Hardin-Simmons University highlighted activities here Monday in preliminary sessions before the 87th annual meeting of the Baptist General Convention of Texas.

The convention gets under way Tuesday.

Evangelist Barry Wood of Van Nuys, Calif., told an enthusiastic young audience that history has begun its final countdown before the end of time.

"If people today believed the signs of the times," Wood said, "a lot of us would quit pouting and start shouting."

A torrential rain which flooded portions of Abilene drove the festival into Hardin-Simmons Rose Field House, which resounded with applause and feet stomping Jesus music.

Two auxiliary Texas Baptist conventions, Texas Baptist Men—which sponsored the Jesus festival—and Women's Missionary Union will conclude Tuesday afternoon.

Throughout the rest of the week the Baptist General Convention will consider a record $15.7 million budget, conduct business for its statewide network of institutions and hear several speakers.

No Sale, No Pay Classified Ads

FOR SALE: Large tan vinyl recliner $25.00. See after 4 p.m. or call 573-9984, 3101 42nd St.

GAS STOVE, $40. 2 end lamps, $5. 201 36th St. 573-7588

UHF Antenna, "like new" complete with 150' cable. Cost $58. new will sell for $25.00. Call 573-6973.

FOR SALE: Five room house. 2806 Ave. F $800 Equity... 73-6510

NEW 24 volume set Comptons Encyclopedia. Call 573-7957 after 5 p.m. Monday through Friday, weekends, all day.

TWIST BOARD and wheel set, $10. 573-5783.

GENTLE: 4 year old mare. She's a dandy, out of thoroughbred stud. $200. Call 573-6381 or 573-6973.

FOR SALE — Two 750-14 mud grip tires. Same as new. 3110 Ave. U 573-2495 or 573-7441.

1972, 350 Scrambler Honda. Just like new. 100 miles on it. $750. Call 573-3443 or come by 1401 25th.

TWO HOUSES on one lot. $4000.00 cash for both. Come by 301 30th St.

1957 ½ ton [illegible] SOLD [illegible] $200.00. Phone 57[illegible] p.m.

SILVERTONE [illegible] RIC Console organ. SOLD [illegible]nas present. $75.00. Phone 573-3598 after 5 p.m.

TANDUM PIPE and rod trailer. Four wheel brakes. Phone 573-6045.

HONDA 350: for [illegible] Good condition. SOLD Monsanto Product [illegible]

FOR SALE: 69 Chevy Impala 327 engine. Low mileage. Excellent condition. School or family car. Phone 573-2809.

Pearson 64[illegible] $35.00. 45 SOLD [illegible]unting bow. [illegible] Apt. 9 after 3:00.

EMERSON F[illegible] SOLD [illegible]C wall heater. Thermostat [illegible]8.50. 573-8346.

10 SPEED bicycle like new. $74. See at 3400 40th St. Phone 573-5176 after 5 p.m.

OVEN AND cook top. $40.00. Electric. 2312 30th St.

ONE ICE b[illegible] SOLD [illegible]t 2312 30th St.

TWO SETS, 39 x 80 mattress and box springs. $80.00 a set. See at 2312 30th St.

CARPET T[illegible] SOLD [illegible]s of 15' x 12' with pad. [illegible]346.

1968 Pickup. Chevrolet, ½ Ton, V-8 automatic, air, power, new carburetor and tune up. $1595. 402 35th.

10 KEY Vi[illegible] SOLD [illegible]ric adding machine. [illegible] condition. Phone 57[illegible] after 5 p.m.

FOR SAL[illegible] SOLD [illegible]5.00. Call 573-7215 aft[illegible]

64 FALCO[illegible] SOLD [illegible] Standard, Radio and [illegible] 3210 Ave. A

65 Olds, 4 dr. loaded, $595. Cash or trade. 3210 Ave. A

FOR SALE: 1969 International pickup, 4 speed, 4 wheel drive. Extra clean, excellent condition. $1900.00. Phone 573-3650

FOR SALE: One 15' Glastron outboard, with trailer. 35 hp Evinrude motor included. $350.00. See at 1305 24th St.

FOR SALE: Beige rocking chair. $12.00. 573-8346.

EXERCIS[illegible] SOLD [illegible] belt. $30. 573-6777.

28 FT. Trailer-house, old model, but good condition. 4 wheel, new refrigerator, new Frigidaire air conditioner. Like new hide a bed. Has bath and hot water heater. $800.00. R.H. Bonner, 573-7618.

STAUFFER REDUCING machine. Cost over $300.00. Good condition. Will take $90.00. R.H. Bonner, 573-7618

QUALITY B flat wood clarinet. 573-6898.

TWO BARREL hay feeder for sale. $45. 309 36th after 6 p.m.

TWO BEDROOM house. Lots of ground water well, 2 room junk house. Pecan trees, advantages of country living, convenience of town living. 1507 20th

1 Chest of Drawers, step table, 2 lamps, 1 cedar chest, 2 saber saws, record player and 4 speakers. Call 573-6460 after 4:00 p.m.

HOUSE FOR sale or trade in Colonial Hills. Owner will carry papers. 3101 Beaumont.

'64 Pontiac Catalina. Clean one owner car. Call or see at 3100 El Paso or 573-2825 after 6 p.m.

REGULAR $139.95 Paymaster check writer, $45. Call 573-5595.

TWO twin iron hea[illegible]ds. One with new bo[illegible] SOLD [illegible]attress. Call 573-5297

1971 MACH 1, all power and air. 4 Speed, 351 Ram-Air. $3,000. 2907 Denison or 573-5333.

1968 Bonneville. 4 door hardtop, loaded, $1495.00. See at 3104 Ave. B.

TWO Twin Im[illegible] SOLD [illegible]ads. One with new box [illegible] mattress. Call 573-5297.

8 track Rea[illegible] SOLD [illegible]reo tape deck with s[illegible] new. $40. Call 573-82[illegible]

.22 Calibur Rem[illegible] SOLD [illegible]n nylon stock bolt action [illegible]er scope. $30. Call 573-82[illegible]

30" Four burn[illegible] SOLD [illegible]E 1967 electric range. E[illegible] condition. $30. Call 573-82[illegible]

1965 Cadillac Coupe DeVille. See at 300 34th St. after 5:00 p.m.

Four piece Provincial bed room suite with Sealy box spring and mattress. Practically new. $350.00. 406 E. Highway. Phone 573-9251.

Four piece antique living room suite. Original upholstery in dusty rose satin with multi-colored pastel flowers. Good condition. 406 E. Hiway. $500.00. Phone 573-9251.

1966 CHEVY pickup V8 std. Wide bed air, radio [illegible]ater, safety bumper. Du[illegible] SOLD [illegible], 6 ply tires. 64,000 mi[illegible] gas tanks. Don Wittie, 3[illegible] Galveston, 573-3386. $950.00

HOTPOINT ELECTRIC range. Three burners with deep fry. $15. 573-8346.

TWO WHEEL trailer. $20. 3210 Ave. A.

30" Caloric Gas range ultra-ray oven, "burner with a brain". Cost over $400.00 Sell for $275.00. 4503 College Ave. Apt. 9 after 3:00.

'60 Renault [illegible] SOLD [illegible]. Needs brake lining. $7[illegible] College Ave. Apt. 9, aft[illegible]

MUST SELL: '71 Honda 750 Fairing, Rollbar, Luggage Rack, $1,150. Call 573-7425. 1-4 p.m. and after 9:30 p.m.

Tamed Rabbits for sale. $1.50. 4 blocks [illegible]ast of Bethel Butane at green Mobile Home.

Very Gentle [illegible] SOLD Pony for sale. $35.00. [illegible]st of Bethel Butane [illegible]reen Mobile Home.

45 " RUBBERIZED TARP. 8 foot wide with 2' drops on the sides. 1911 Coleman, Apt. 2.

1967 IMPALA two door hardtop, automa[illegible] SOLD [illegible] power steering [illegible]s new 327 engine. $850. 573-8346.

FOR SALE: LeBlanc clarinet. Good condition. $200.00. 573-5243.

'69 TORINO—Clean, loaded, low mileage, $1595.00. 2505 Ave. W 3 to 8 p.m.

PORTA CRIB and fitted sheets. $15.00. 2505 Ave. W after 3 p.m.

ANTIQUE FIREPLACE mantel. Original oval mirror. $85.00. 2505 Ave. W after 3 p.m.

ANTIQUE DOOR, Original beveled glass, long oval, $50.00. 2505 Ave. W. after 3 p.m.

ROUND ANTIQUE table. Three leaves, 4 chairs. 573-9914 after 4.

100,000 BTU Forced air furnace. $50. Call 573-3495.

FOR SALE: Good used Clarinet, $50.00. Used King trombone, good condition $200.00. Call 573-5358. 3710 Dalton after 5 p.m.

1966 T-Bird for sale. Loaded. Good condition. $1150.00. Have two, will sell one. 406 East Hwy.

FIBERGLASS KAYAK with trolling motor well and bucket seat. $60. 2900 32nd.

FOR SALE: Tw[illegible] SOLD [illegible]tland ponies. $15.00 [illegible] both. Phone 573-293[illegible] Phone 573-3879.

FOR SALE: 1970 Chevrolet Impala. Power and Air. $1795. See at 2405 40th.

HEAVY DUTY belt vibratorr. $45. Call 573-5595.

IDEAL WINNEBAGO hunting travel or weekend outing trailer. 7 ft. wide, 16 ft. [illegible] SOLD [illegible] contained. Butane w[illegible] range, wall heater. [illegible] butane bottles. Hydraulic electrical brake system. Trailer hitch, ready to go. Sleeps 4. $1,200.00. Phone 573-7008.

COMPLETE Pick up butane rig. 573-7157

FOR SALE: 32' O'Keefe & Merritt gas range, $45. 2604 35th St.

WOODEN BOAT and trailer for [illegible] $45. 1505 College Ave.

300 Savage deer rifle with 4 power scope. Bolt action. Zipper case, $125.00. 406 East Hwy.

FOR SALE 197[illegible] SOLD [illegible]nda $1075. See at 3704 [illegible] 5:00 573-5284 after 5:00

BED AN[illegible] SOLD [illegible] sale. $35. 573-5783.

WEDDING GOWN And veil. Size 10. $125.00. 573-5783

WIZARD electric polisher and waxer. $30. 573-5783.

1966 EL Camino air conditioned automatic transmission. $595.00. See at 3003 Austin or call 573-6481 after 5:00.

FOR SALE: [illegible] SOLD [illegible] gas fired Lennox [illegible] BTU Furnace, [illegible] Phone 573-2427.

TWO Small "sailboats" one 15', $475. Blue and white, one 14', $375. Blue and white. Each 1972 models. See at 2801 Avenue T.

Used oak dining room suite - 6 chairs buffet, table 40" x 62" with 2 leaves 18" each. Antique white finish. Call 573-3410.

1970 Bel [illegible] SOLD [illegible]er steering, air con[illegible] tires and extra clea[illegible]660.

1959 Ford Fairlane for sale [illegible] Make good work car. 573-8226 after 6:00

1960 Chev. 2 door V-8 automatic. New seat covers. 2 new tires. $275. 402 35th St.

21 inch Black and White TV. Spanish cabinet. $50. 3410 Ave. V.

Catalina console stereo. Radio Phonograph combination. Extra long cabinet $50: 3410 Ave. V.

2 Bird Cages. 1 standard size $4.00 1 flight cage 12x24x28, $8.00 Call 573-5312.

FOR SALE: Exerci[illegible] SOLD [illegible]icycle. Excellent co[illegible] SOLD [illegible]eedometer and odom[illegible]3.00 573-9718

FLOOR FURNACE for sale. Practically new. Used 1 season. See at 2705 38th. 573-6439.

NEW HOME [illegible] SOLD [illegible]hine. Been used ver[illegible] SOLD [illegible] with case. $35.00. 57[illegible]

RECLINER, Wine color. Perfect condition. $50.00. R.H. Bonner, 573-7618

BIRD DOGS—One [illegible]ter works on birds. 2 [illegible] SOLD [illegible] spaniels. 5 months [illegible] right to start training. Call Hermleigh, 863-2223

FOR SALE: 64 Chevy. 2 door hard top. Power and air. 327 engine. 573-2878. See after 5.

SNYDER IRON & METAL
W. C. (DUB) GARVER

WE BUY	WE SELL
Scrap Iron	Pipe
Copper	Fence Post
Brass	Rods
Batteries	Plate Steel
Aluminum	Channel Iron
Pipe, Etc.	I-Beam
	All Types of Salvage

BOX 3, POST ROAD 573-6862

CATTLE AND LIVESTOCK BUYERS
WE NEED MEN IN THIS AREA.
Train to buy cattle, sheep and hogs.
We will train qualified men with some livestock experience. For local interview, write today including complete background, address, and phone number
WESTERN MEAT PACKERS TRAINING, INC.
4318 Woodcock, San Antonio, Texas 78228

VOTE
BYRON TUNNELL
RAILROAD COMMISSIONER
YOUR SUPPORT SINCERELY APPRECIATED
Pd. Pol. Adv. Tunnell for R.R.C. Committee, Kenny Paul, Chairman.

YOU CAN HELP ATTRACT NEW INDUSTRY TO SCURRY COUNTY BY VOTING FOR B.C.D.
TUES. NOV. 7th
Pd. Pol. Adv.

BUSINESS & INDUSTRIAL NEWS

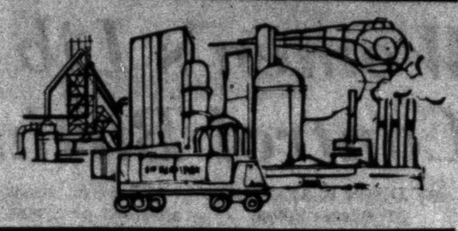

Seatgard AUTO SLIP-ON SEAT COVERS
- Instant Installation Do it yourself!
- Regal stripe design in wide choice of colors
- 100% nylon, bonded to foam
- Machine washable and dryable

CENTRAL TIRE SERVICE
1510 25th
Phone 573-3567

B.F. HEAD HEATING & AIR CONDITIONING
PAYNE
- Heating
- Air Conditioning
- Water Heaters
- Gas & Electric

Service on all Makes
CALL 573-3907

LOU'S YARN SHOP
Yarns, Needles And Knitting Supplies
3797 DALTON
OPEN 9 A.M.–5 P.M.

SAFETY EQUIPMENT
- Hard Hats
- Safety Glasses
- Dust Masts
- Ear Stoppers
- Noise Guards
- Truck Back-up Alarms

Gayle McDonald Welding Supply
1110 College Ave. 573-5329

GUARANTEED WORK
EXPERT SERVICE
- LOCKSMITH
- TOOL SHARPENER
- KEYS MADE
- REASONABLE PRICES

ELROD'S SHARP SHOP
505 E. Hwy. 573-5561

Personalized Cleaners
For Those Who Care
-Modern Equipment
-Expert Workmen
-Free Delivery
Joe Graham Custom Care Cleaning
2417 College Ave. 573-3401

BILL'S TIRE & AUTO
Firestone & B.F. Goodrich Tires
"Customer Satisfaction Guaranteed"
2403 25th St. Phone 573-9027

Three Registered Pharmacist To Serve You
SNYDER DRUGS
3609 COLLEGE AVE. 573-9333

LITTLE MEXICO CAFE
SPECIALIZING IN MEXICAN FOOD
STEAK and FRIED CHICKEN
1703 COLLEGE AVE. PHONE 573-2251

THIS SPACE FOR SALE $2.50 PER WEEK
USE THIS ADVERTISING OPPORTUNITY TO REACH THE PEOPLE INTERESTED IN YOUR BUSINESS

Lindy Clark Farm Service Center
"METERED DELIVERY"
Butane & Propane Gas
1607 25th St. Phone 573-3516

House Of Flowers
"Flowers For Every Occasion"
2803 College Ave. 573-9600

ART SUPPLIES
Books—Hallmark Cards
Monograming On All Paper Goods
Bennett Office Supply
1918 25th St. Ph. 573-7202

Home Owned—Locally Produced—For Particular People
McBETH EGG FARMS SNYDER-SWEETWATER
CAGE Eggs
GRADE A LARGE
McBETH EGG FARMS

FREE LUBRICATION
With Oil & Filter Change on Tuesday, and Thursday.
DOUBLE GOLD BOND STAMPS WEDNESDAY
FREE KEY CHAINS While Supply Lasts
LARRY'S ENCO
1401 25th St.

JACK'S DOOR REPAIR
Repairs On All Types of Doors Grage Doors (Auto. oeners) Home and Comm. Bldg. Repair
Concrete Work
Masonry Work
CALL AFTER 5:00 P.M.
573-9890 4002 Ave. U

THIS SPACE FOR SALE $2.50 PER WEEK
USE THIS ADVERTISING OPPORTUNITY TO REACH THE PEOPLE INTERESTED IN YOUR BUSINESS

DAIRY QUEEN--This is the East Highway Dairy Queen, one of two Dairy Queens serving Snyder and the surrounding area. Manager of the East Highway Dairy Queen is Mrs. Betty Stanley. It seats 30 people and has orders "to go."

'To Go' Orders Are Gaining Popularity At Dairy Queens

The Dairy Queens, located at 108 East Highway and 4301 College Avenue, have increased their "to go" business.

You can order food to go at either location and pick up your order at the drive-up window.

Jack Cummins and his wife, Sue, are owners of the Dairy Queens. They feature a comfortable dining atmosphere and specialize in Dairy Queen products. They also have short orders-steak, barbecue plates-a varied menu other than soft ice cream and hamburgers. The menu also includes chicken and fish and soft drinks.

The Dairy Queen also features custom catering, and their barbecue dinners are "out of this world." Both locations have dining rooms and their hours are from 10 a.m. until 10 p.m. daily and until 11 p.m. Friday and Saturday nights.

Dial 573-8501 for the Dairy Queen on College Avenue and 573-9041 for the Dairy Queen on the East Highway to place your "to go" orders. The chances are your order will be ready to go by the time you arrive at the drive-up window.

Cummins is a civic-minded citizen. He is currently first vice president of the Chamber of Commerce, and serves on the board of directors of the Boys' Club. A member of the Lions Club, he has been active in United Fund work for the past three years. He also serves on the state board of the Dairy Queen Trade Association. The Cummins recently moved to a new home at 2706 Forty-seventh Street.

If you like good food, prompt and courteous service and a comfortable dining atmosphere, try either one of the Dairy Queens.

COMPLETE STOCK--Snyder Glass and Mirror Company, 2007 Twenty-sixth Street, has a complete stock of windshields for just about any make and model of car. Auto glass work is guaranteed against leakage. The company has been in operation in Snyder since 1950.

Snyder Glass And Mirror Co. Has Complete Stock Of Windshields

Snyder Glass and Mirror Company, 2007 Twenty-sixth Street, has a complete stock of windshields now. They can fit just about any make or model of automobile with a new windshield.

"We also have plate glass and glass for home use," said Roy E. Bailey, who has been manager of Snyder Glass and Mirror since 1963. He purchased the business in 1965. The firm has been in operation in Snyder since 1950.

Bailey said that during the past year, Snyder Galss and Mirror has developed a good business in carports and patio covers.

"We make it a policy on windshiled installations to give the customer a plate glass hand mirror," Bailey said.

The compnay has been stocking formica and offers fast service on any formica floor covering.

Auto glass work is guaranteed against leakage.

"We always try to give as good a service as possible on any job that we undertake," Bailey explained.

Snyder Glass and Mirror has a variety of storm doors, including full glass storm doors, shower doors and tub enclosures. The firm also cuts mirrors for any custom size.

For people who want to enclose garages for extra room or remodel their home, Snyder Glass and Mirror has patio sliding doors and aluminum windows. The firm also glasses in porches.

"We install anything that we sell," said Bailey, who added the firm has plexiglass for all types of do-it-yourself work or other uses. He said the compnay soon will have plexiglass do-it-yourself booklets for people who are interested in that type of work.

Employes at Snyder Glass and Mirror include Wayne Lawler, Bernerd Gleastine and Glenn Clarady. Bailey's wife, Sallie, is the bookkeeper, and his daughter, Nancy, is the secretary.

Snyder Glass and Mirror has a service truck. The charge for a service call is $7.50, but it includes the first hour of labor.

"We also do all types of storefront work," said Bailey. "If you want to see an example of our work," he said," then look at the Gold Bond stamp store upper wall and the marquee on it."

Snyder Glass and Mirror has insulated glass units for homes and also storm window units for homes.

Just dial 573-6396 for prompt and efficient service.

Armored Cars Take Positions

LA PAZ, Bolivia (AP) — Armored cars rumbled into La Paz early today and took up strategic positions in anticipataon of more violent protests against the military government's economic policies.

The Army ordered several units out of their barracks to assist police and security agencies following street clashes Monday in which an 18-year-old girl was killed and about 20 people were wounded.

The workers who led Monday's protests called a work stoppage today and planned series of demonstrations despite a government warning against disorders. They are protesting a 67 per cent devaluation of the peso announced Friday and the new increase in the minimum wage which holds it to the pre-devaluation level.

Ten armored cars moved into positions around Murillo Square in downtown La Paz for the first time since Aug. 21, 1971, when their presence contributed to the downfall of President Juan Torres' leftist regime. He was succeeded by the current chief of state, Col. Hugo Banzer.

SNYDER NURSERY & GARDEN CENTER
1310 25th St. Landscape Specialists Ph. 573-6892

TIMELY FINANCE
WE HAVE A GOOD SELECTION OF USED FIREARMS
WE MAKE PAWN LOANS ON ANYTHING OF VALUE.
"We Serve to Serve Again"
1909 25th 573-9335

DAN DINO RING BOOTS
Reg. 29.95 $21.00
CARTER'S WESTERN WEAR
Northeast Corner Square

Handy Hut's so vary nice
In the winter's snow and ice
So give yourself the finest treat...
And purchase something nice to eat.
7-11 HANDY HUT GROCERY 7-11
573-3644 4213 COLLEGE

CALL IN YOUR ORDER
No. 1 - 4301 College Ave.
PH. 573-8501
No. 2 - 108 East Highway
PH. 573-9041
DAIRY QUEEN

For Courteous Reliable REAL ESTATE SERVICE
Call or See
Jack & Jack Realty
611 E. Hwy. Ph. 573-3452
"Member Snyder Real Estate Board"

BUILD FASTER STAR BUILDINGS
MORE ECONOMICALLY
WADLEIGH CONSTRUCTION, INC.
3406 Ave. S 573-2394

'SANITONE' DRY CLEANING
Complete Laundry Service
Pick-Up and Delivery
SNYDER LAUNDRY & DRY CLEANING
1401 26th Ph. 573-3681

PRESCRIPTIONS
Phone 573-3531
COURTEOUS PROFESSIONAL SERVICE
Since 1920
STINSON DRUG
Photo Supplies — Gifts
Sick Room Supplies — Cosmetics
Fresh Refrigerated Candy
1815 25th

HARD-TO-FIND BLOWN EGGS
GOOSE
GUINEA
TURKEY
DUCK
CHICKEN
This 'n That 4002 College

CONNIE'S DRAPERY
Complete DRAPERY SHOP
• FREE ESTIMATES
Connie Smith, Owner
Cogdell Center 573-3771

How To Get Rid Of Roaches and Ants
Spray non-toxic No-Roach for fast, quick kill of roaches and ants. Apply Brushon No-Roach for long term control. Take your choice, or better yet take them both. Johnston's No-Roach.
Available at: Furr's, Safeway and other supermarkets. Dist. by Kimbell.

Snyder Book Store 3904 COLLEGE AVE.
★ BIBLES ★ INSPIRATIONAL ★ GIFTS
★ PAPERBACKS ★ BEST SELLERS
★ WEDDING SERVICES ★ CHILDREN'S BOOKS

ENROLL NOW . . .
Phone 573-8351
2506 Ave. F
LE CHARME HEALTH SPA, INC.

McALISTER TRANSFER & STORAGE
Jeral Beard – Dial 573-6337

GENUINE Crest Pleat
CARPET
COMMERCIAL & RESIDENTIAL
WINDOW TREATMENTS
Snyder Drapery
2610 Ave. R 573-6213

THOMAS-STANFIELD
CHRYSLER-DODGE-PLYMOUTH
HONDA
East Hiway 573-3544

EZELL-KEY FEED & SEED
"For Better Feed"
• Feeds • Seeds • Insecticides • Fertilizer
1615 26th St. Phone 573-6691

Supplement to THE SNYDER DAILY NEWS, Snyder, Texas