SUNDAY

THE SNYDER DAILY NEWS

15c

VOL. 14, NO. 273 SNYDER, TEXAS, SUNDAY, MARCH 15, 1964 4 SECTIONS, 36 PAGES—PRICE 15c

RUBY CONVICTED; GETS DEATH

Violence Is Feared In Brazil

By EDGAR MILLER

RIO DE JANEIRO, Brazil (AP)—Brazilians anticipated a possible fierce reaction today to a controversial land reform decree expropriating land for hundreds of thousands of landless peasants.

Man feared the decree signed by President Joao Goulart Friday night would set off land invasions by the impoverished peasants. Landowners have vowed to turn them back with bullets.

In Sao Paulo state, Adhermar de Barros said he would use his 40,000-man police force to prevent any government seizure of land.

Goulart also signed an executive decree expropriating the seven remaining privately owned oil refineries. The state Petrobras oil monopoly was ordered to take over the refineries within 30 days by "friendly negotiations or by judicial action using its own resources."

After signing the decrees at the presidential palace, Goulart addressed a cheering throng of 200,000 workers and farmers in Republic Square and described the land decree as the "first step for the solution of Brazil's agrarian problem." He promised to begin dividing up the expropriated lands within 60 days.

The decree calls for the expropriation of unused lots of land larger than 1,235 acres up to six miles on either side of federal roads, railroads and waterways.

Goulart told the crowd Gen. Douglas MacArthur used this method in carrying out land reform during the U.S. occupation of Japan, and added "nobody can call this great American general a Communist or subversive."



HE GOT SUPPORT TO BEAT PAY RAISE—Rep. H. R. Gross, R-Iowa, gives victory handshake after his demand for a roll call vote ended in defeat of the bill which would have raised the pay of members of Congress and other high government officials by $10,000-a-year and the salaries of 1.7 million other federal employes. Yesterday's vote in the House was 222 to 184 to reject the measure as a whole. (AP Wirephoto)

In Viet Nam

Forces May Be Shuffled

By FRED S. HOFFMAN
AP Military Writer

WASHINGTON (AP)—A reorganization of South Viet Nam's armed forces and development of an administrative corps to run the government more efficiently may result from Secretary of Defense Robert S. McNamara's mission, informed sources indicated today.

There also could be an increase in the size of the South Vietnamese armed forces and a heavier flow of U.S. supplies to help Maj. Gen. Nguyen Khanh, the premier, try to clean out and hold areas now Communist infested.

The consensus of the McNamara mission was that the situation is serious but not hopeless and that the Communist onslaught has leveled off since a sharp upturn after the January coup.

President Johnson has not made any decisions on how far to go on recommendations by McNamara and his mission, sent by Johnson to survey the situation in South Viet Nam in the wake of the Khanh coup.

McNamara, Gen. Maxwell D. Taylor, chairman of the Joint Chiefs of Staff, and CIA Director John A. McCone made an hour-long report to Johnson Friday after returning from five days in South Viet Nam.

US Fliers Still In Red's Hands

FRANKFURT Germany (AP) — Three U.S. Air Force officers ended their fourth day in Communist captivity today without any official announcement of their condition or changes or release.

The men, a pilot and two navigators, were the crew of an Air Force RB66 reconnaissance jet downed by a Soviet fighter 20 miles inside East Germany last Tuesday afternoon.

The Soviet Union has thus far ignored U.S. demands that the men be released without delay. The United States claims the plane flew over East Germany by mistake, while the Communists maintain they were on an aerial espionage mission.

An Eastern source claimed Friday the Communists had obtained concrete evidence that the plane had been sent on a specific espionage mission, making possible trial of the crew on spy charges.

The three captives are the pilot, Capt. David I. Holland of Holland, Minn., a navigation instructor, Capt. Melvin J. Kessler of Philadelphia, and a navigator, 1st. Lt. Harold W. Welch of Detroit.

One source said Friday the Communists intend to put the three on trial on espionage charges unless the United States government admits publicly that the plane was ordered on a mission over East Germany.

SHS Choir Rated Tops

ABILENE — The Snyder High School mixed choir was one of eight choral groups receiving top ratings in both concert singing and sight reading at the Region II University Interscholastic League judging here Friday.

The Snyder High mixed choir was rated division I in both concert singing and sight reading.

The Snyder High girls choir rated Division I in concert singing and Division II in sight reading.

Both the girls choir and the mixed choir from Travis Junior High in Snyder rated Division II in both concert singing and sight reading. The Lamar Junior High mixed choir rated Division II in concert singing and Division I in sight reading.

Moroccans Sentenced In Death Plot

RABAT, Morocco (AP) — Eleven persons were sentenced to death today by a court trying 102 Moroccans on charges of plotting to kill King Hassan II and seize power. The government announced last August that the plot had been uncovered and blocked the previous month.



GREEK CYPRIOTS STAGE ANTI-U. S.- BRITISH DEMONSTRATION—Greek Cypriot high school students set fire to effigy of President Johnson and coffins bearing names of Johnson and British Prime Minister Alec Douglas-Home in Merphou, Cyprus. They also set fire to coffins bearing names of Turkish Foreign Minister Feridum Cemal Erkin and Raouf Denktash, Turkish Cypriot leader. (AP Wirephoto)

To Cyprus

Finns Boost UN Force

UNITED NATIONS, N.Y. (AP) — Finland informed the United Nations today it is "taking immediate measures to organize a battalion of volunteers" for the U.N. peace-keeping force in Cyprus.

A U.N. spokesman announced Finland's projected contribution after Finnish Chief Delegate Ralph Enckell conferred with Secretary-General U Thant.

The Finnish battalion would add about 700 men to the 1,150 Canada has already moved to send over for the 7,000-man U.N. force. The United Nations is trying to raise 3,500 troops from various countries to replace half the 7,000 British soldiers now keeping peace between the Greek and Turkish Cypriots.

Finland's decision, which had no qualification as announced here, was expected to bring along another battalion of about 700 Swedes. Sweden announced Friday it was recruiting the battalion and would join the force once another neutral came in. Finland is a neutral.

Meanwhile, the crisis had eased. The Security Council confronted Turkey's invasion threat with a warning of hands-off Cyprus.

Meeting in emergency session the 11-nation council moved swiftly Friday night after Turkey had threatened to send in troops and the Greek Cypriot government had reported that intervention would mean war.

Canada dispatched a planeload of officers toward the troubled eastern Mediterranean island as an advance party for 1,150 Canadian soldiers expected there within two weeks. The vanguard was due on Cyprus today.

Greek Cypriots, put on a war footing after the Turkish warning, were relaxed somewhat with the rapid U.N. move. A Greek Cypriot government spokesman seemed to sum up the feeling in several capitals with this remark: "We can sleep peacefully now."

The Security Council met on less than three hours' notice to hear Secretary - General U Thant plead with Turkey against going through with its threat to intervene to protect badly outnumbered Turkish Cypriots.

Angry Belli Vows Appeal

DALLAS (AP) — Jack Ruby was convicted today of murdering Lee Harvey Oswald, and sentenced to death in the electric chair.

Judge Joe B. Brown read the verdict at 12:22 p.m. (CST).

He then ordered the jurors escorted back to the deliberation room and dismissed.

There was no demonstration — following the judge's instructions that the courtroom audience must remain quiet and seated until dismissed.

Chief Defense Atty. Melvin Belli said, "This jury wasn't even concerned with listening to our arguments. They had their minds made up ... we'll appeal ... we'll appeal today.

"Railroad? This was a kangaroo jury."

Belli shouted to newsmen that Judge Brown "went down the line with every motion the district attorney made, and they led him into some 30 errors." He asked that the record show that the jury deliberated only about two hours and 20 minutes.

Judge Brown, as he took the bench, said, "I am about to receive a verdict in this case. I want no demonstrations of any kind."

He looked toward the jurors and said, "you have your verdict ready?"

Several jurors spoke out in assent.

"May I have it?" the judge said.

A bailiff handed the slip of paper up to the bench. Brown riffled through the pages until he found the written verdict. He then read it aloud.

Turning to the jury he said, "Is this unanimous? So say you all? Please hold up your right hand."

The eight men and four women, as though on cue, made the gesture.

Instantly, a special detail of three deputies surrounded Ruby and hustled him out of the court room. The convicted man was whisked away before anyone could talk with him.

Dist. Atty. Henry M. Wade said the facts fully warranted the death penalty. He described Ruby's killing of Lee Harvey Oswald, accused assassin of President John F. Kennedy, as "an assassination in itself."

Ruby shot Oswald in the basement of the Dallas City Hall two days after President Kennedy was killed here Nov. 22.

The defense's next move will be to appeal the case to the Texas Court of Criminal Appeals. Ruby will be held in the Dallas County Jail pending the decision of that tribunal, no matter how long it takes.

So ended this chapter in the story of a man characterized by the prosecution as "a vicious, cold-blooded murderer ... a thrill killer" and by the defense as "a very sick man, a character around town, the village idiot, if you like."

Belli and his assistant, Joe Tonahill, obviously anticipated the verdict of guilty. But the death sentence probably stunned them.

While waiting for the judge and jury, Belli said, "unquestionably they (the jurors) had their minds made up before the arguments and they didn't care about the lawyers' arguments."

Belli, red-faced and shouting

See RUBY, Page 2

B. Hickman Dies Here; Rites Set

Mr. Wilburn Bailey Hickman, 61, of 600 Avenue Q, died at 11:30 p.m. Friday at Snyder Hospital.

Born Aug. 11, 1902, in Center, Tex., Mr. Hickman had been a resident of Snyder since 1935. He had been employed in the butane business.

The funeral services will be held at 4 p.m. Sunday at the Northside Baptist Church with the Rev. Jack Dean, pastor of the church officiating. Burial will be in Hillside Memorial Gardens under the direction of Bell Funeral Home.

Mr. Hickman is survived by his wife; seven daughters, Mrs. Joe Thompson, Jr., Linda Hickman and Margie Hickman, all of Snyder, Mrs. J. C. Beissner of San Antonio, Mrs. Alvin Kmiec and Mrs. Jim Kiger, both of Houston, and Mrs. Lorell Sumruld of Plainview; one sister, Mrs. Albert Love of Joaquin; one-half sister, Liza Whitton of Broadus; two brothers, Walter of Joaquin and Charlie of Longview.

South Vietnamese Round Up Reds

SAIGON, Viet Nam (AP) — Vietnamese troops rounded up more than 500 Communist Viet Cong suspects today in a raid on guerrilla bivouac area near the Cambodian border, an American spokesman reported.

Two American advisers and four Vietnamese were wounded in the military operation, which pounced on suspects in Kien Phong Province about 75 miles southwest of Saigon near where a paratrooper battalion was mauled by guerrillas 10 days ago.

SNYDER AREA OIL

Three wildcat operations have been staked in the past week in the Snyder area, in Garza, Kent and Mitchell Counties.

Humble Oil & Refining Company will drill No. 1 Mid Seale as a 9,300-foot Ellenburger prospector in Garza County, five miles east of Southland.

Site is ¾ mile northwest of a Permian discovery in the Sims, Southwest region and 660 feet from north and 1,980 feet from east lines of section 1032, Jasper Hays survey.

C. L. Norsworthy, Jr., of Dallas has scheduled No. 1-B Cora Bostick as a 4,500-foot prospector in Kent County, 15 miles southeast of Clairemont and one mile southwest of the Rough Draw, North (Noodle Creek) pool.

It is 660 feet from north and east lines of section 40, block V, T&P survey.

O. N. Beer, Inc., of San Antonio No. 1 E. H. Wright is a 4,800-foot Wolfcamp explorer in Mitchell, four miles north of Westbrook and on the east side of the Westbrook field.

Location is 660 feet from south and 1,980 feet from west lines of section 18, block 27, T&P survey.

• • •

Jack F. Grimm of Abilene has spotted location for No. 1-A Frank Antilley, a 4,990-foot Fry sand test ⅝ mile southwest of the Jackie Grimm (Fry sand) pool of East Nolan County, three miles east of Hylton.

Location is 517 feet from north and 467 feet from west lines of section 176, block 64, H&TC survey.

Hovgard & FitzGerald of Abilene will drill No. 1 E. W. Wiman as a ¾-mile northeast stepout to the one-well Kollsman (Strawn reef lime) region of Nolan County, two miles northeast of Roscoe.

Contracted to 7,000 feet, it is 2,169 feet from north and 2,109 feet from west lines of section 32, block 23, T&P survey.

Texaco Inc. will drill No. 97 M. A. Fuller to 2,450 feet in the Corazon (San Andres) field of Scurry County, 17 miles northwest of Snyder.

Drillsite is 974 feet from north and 2,574 feet from west lines of section 604, block 97, H&TC survey.

Texas Pacific Oil Company has spotted location for No. 8 I. S. McMillin in the Frankirk, East (Canyon) pool of Stonewall County, five miles south of Aspermont.

The 4,600-foot test is 1,880 feet from south and 467 feet from east lines of section 19, block U, T&P survey.

• • •

Skelly Oil Company has dually completed No. 12 W. H. Pairish, a producer in the Snyder, North (Strawn B) pool of Scurry County, as the third well in the upper Strawn zone.

It pumped 46 barrels of 38.2-gravity oil per day, plus 57 per cent water, with gas-oil ratio of 350-1 from perforations at 7,102-106 feet. The horizon has been treated with 250 gallons of acid.

The Strawn B section produces from pay topped at an average of 7,132 feet. Location is 1,044 feet from south and 1,517 feet from east lines of section 385, block 97, H&TC survey and is five miles north of Snyder.

Drillers, Inc., of Dallas has plugged and abandoned at total depth 5,285 feet it's No. 1 John T. Lewis, a wildcat three miles southwest of Aspermont. Location is 1,300 feet from south and 467 feet from east lines of section 65, block D, H&TC survey.

Houston Court To Get Brief

AUSTIN (AP) — A Houston Federal Court was scheduled to receive today a brief from state officials supporting their plea that the court delay enforcement of its congressional redistricting order until after 1964 elections.

The attorney general's office mailed the brief Friday.

The federal court held last year that present Texas congressional districts gave rural Texans greater representation than city dwellers. It declared the state apportionment unconstitutional and ordered immediate action by the legislature to set up new districts.

On March 2, the U. S. Supreme Court upheld the court's decision that the Texas congressional apportionment is unconstitutional, but gave the state until April 1 to ask the Houston court to exempt this year's elections from its order that the 23 congressmen must run at large if redistricting is not accomplished.

A three-judge federal court in Houston struck down the congressional apportionment Oct. 19 in a ruling on a suit filed by Republicans. The court said Texas must redistrict by Feb. 3, but the order was stayed pending the outcome of the state's appeal to the Supreme Court.

The legislative council is making a study of the state's redistricting problems and says it will hold public hearings on the matter. The study was requested by Gov. John Connally, who said the council should pay special attention to guidelines of equal population in each district as established in the Supreme Court's Georgia redistricting ruling.

Bond Vote Underway In County

Scurry County's taxpaying voters were going to the polls Saturday to write their decision on a $1¼ million bond proposal.

Voting was underway at all voting boxes in the county, and reports Saturday morning indicated a moderately heavy turnout at the polls.

The bond proposal was presented to determine whether a county coliseum should be constructed by the county. County commissioners ordered the election in response to petitions bearing the names of approximately 1,600 persons.

Voting appeared to be going at a steady pace at polling places in Snyder on Saturday morning. The election judge at one box said the early turnout at that box was considerably heavier than he had expected. He had estimated that about 350 votes would be cast in that box, but said if the morning pace held up the total might go above 450.

Flooding Ohio Begins To Recede

LOUISVILLE, Ky. (AP) — Flood victims along the Ohio River and its tributaries—most of them now waiting for the water to go down—had personal assurance from President Johnson today that aid would be sped to them.

He flew over the area and saw what they had lived with for almost a week—isolated towns, submerged homes and roads and other devastation from the third worst flooding in this century.

As Johnson made his flight Friday, the river was receding at Louisville and upstream. But its crest had yet to pass western Kentucky and southern portions of Indiana and Illinois.

It already has left 11 dead, more than $50 million in damages and, by Red Cross estimates, 110,000 persons affected.

Louisville relaxed as its flood wall withstood a crest of 6.2 feet, 18.2 feet above flood stage, but hundreds of residents outside the city had flooded homes. Little West Point, Ky., with some 100 people left in the 2,300-population town after mass evacuation earlier, had 99-per cent damage, in varying degree, officials estimated. Most of Main Street was under 4 to 8 feet of water.

Downriver, Lewisport was reported entirely underwater. The town's population of nearly 700 fled to homes of relatives and friends on high ground.

Owensboro, Ky., 16 miles farther downstream, awaited a crest of 49.5 feet Sunday. The city itself had little trouble, but several hundred persons in the area had to evacuate.

Evansville, the largest Indiana city on the Ohio, moved 300 cots into the downtown Coliseum to await evacuees expected before Sunday's crest. A flood wall was expected to protect most of the city.

Paducah, Ky., the last big city downriver, also has a flood wall. The Ohio joins the Mississippi at Cairo, Ill.

In West Virginia, Wheeling residents cleaned up sodden debris. No major flooding was reported in Illinois, although high water in the southern section drove out a few families.

WEATHER

SNYDER TEMPERATURES: High Friday, 82 degrees; low, 39 degrees; reading at 7 a.m. Saturday, 39 degrees.

North Central Texas: Partly cloudy and cooler this afternoon. Clear to partly cloudy and colder tonight. Sunday fair and not much change in temperature. Low tonight 35-45. High Sunday 58-68.

Northeast Texas: Considerable cloudiness and turning cooler this afternoon. Occasional light rain mostly southeast. Partly cloudy and colder tonight. Clear to partly cloudy Sunday. Cooler in southeast. Low tonight 38-48. High Sunday 56-66.

Northwest Texas: Partly cloudy to clear and cooler this afternoon. Fair tonight and Sunday. A little colder in south tonight. A little warmer Sunday. Low tonight 20 in northwest and 42 in south. High Sunday 56 in north and 68 in south.

South Central Texas: Decreasing cloudiness and a little cooler this afternoon with widely scattered showers and few thundershowers near the coast. Clear to partly cloudy tonight and Sunday. Cooler tonight. Mild Sunday. Low tonight 44-48 in north and 48-55 in south. High Sunday 68-78.

Southeast Texas: Decreasing cloudiness and a little cooler with widely scattered showers and a few thundershowers near the coast this afternoon. Clear to partly cloudy tonight and Sunday. Cooler tonight. Mild Sunday. Low tonight 42-52. High Sunday in 60s.

Southwest Texas: Clear to partly cloudy this afternoon becoming fair tonight and Sunday. A little cooler this afternoon. Cooler tonight. A little warmer in west Sunday. Low tonight 38-48. High Sunday 65-75.

Coast: Small craft warnings are displayed. Southerly winds 15-25 knots with occasional gusts to 30 knots shifting to northeast this afternoon and decreasing Sunday. Widely scattered showers and a few thundershowers this afternoon.

Charges Are Filed Against Fred Hagler

PORT LAVACA, Tex. (AP) — Charges of destruction of personal property have been filed against ex-convict David Fred Hagler, 44, object of a South Texas search since his rented plane crash-landed in Matagorda Bay Tuesday night.

Texas ranger Quincy Lowman signed the complaint. It accused Hagler of destroying a $20,000 four-seater plane owned by Coastal State Aviation Co.

Hagler was last seen Wednesday by a motorist who gave him a ride to Corpus Christi.

A passenger in the plane when it went down, Mrs. Loretta Anderson, 49, told reporters Friday Hagler would not help her escape from the plane and refused to share a life raft with her.

Mrs. Anderson also said Hagler ordered her to tell her husband and other questioners that she last saw him climbing from the plane. Actually, the woman said, they both made it to land and a ranch hand drove them to Port Lavaca.

In Dallas, meanwhile, prosecutors scheduled Hagler's trial on a forgery charge for March 24. If he fails to appear, Judge Frank Wilson will be asked to forfeit his $1,000 bond. Hagler lost one $1,000 bond Wednesday, the day after the crash when he didn't show up in court for another forgery case.

Mrs. Anderson said Hagler never worked for her husband Jimmy Anderson, but that he visited them and her husband occasionally gave him money because he felt sorry for him.

She said Hagler went with her to Corpus Christi to buy a plane for her husband to use on trips to properties in Florida, Arizona, and Guatemala.

She said during a test flight of a plane from Corpus Christi, Hagler became irritated when she asked him to turn back.

"We started hitting bumpy air. He got mad and went to the control panel and hit all the dials. All of a sudden the plane started to sputter. I don't know whether he caused it or the plane was in trouble."

She said the next thing she knew, the plane hit the water. She said Hagler escaped through a door on his left and she eventually shoved open a front seat door and hung on to a wing tip.

She said Hagler was inflating a life raft when the plane sank. he climbed aboard it but ignored her cries for help.

"I realized this man was not going to help me at all," Mrs. Anderson said but she swam toward the raft. She said he cursed her and kicked her in the face to prevent her from climbing on it.

"'You're going to upset me,'" Mrs. Anderson quoted him as saying.

"If you have to hold on put your fingers on the back and swim and kick,'" she quoted him as saying.

She said in this manner they reached the beach.

More Heart Fund Workers Are Listed

Names of more persons who participated actively in the recent Heart Fund Campaign in Scurry County have been listed.

They include, Cottonwood Flat, Mrs. Jess Koonsman; Loyd Mountain, Mrs. Mozell Roggenstein; Dunn, Mrs. L. T. Nail, Mrs. Iva Byrd and Mrs. Ruth Scott; Roby Highway, Mrs. Elton Perry and Mrs. Ennis Floyd; Northeast Community Center, Mrs. Joe Lapour; Ira, Mrs. Joe Falls, Mrs. Rea Falls, Mrs. Grady Suttor, Mrs. Buford Sterling, Mrs. Weldon Wiggins, Mrs. Henry Layne, Mrs. Robert Erwin, Mrs. Chris Sellars, Mrs. Floyd House, Mrs. Bill Daves.

Also, Crowder community, M. and Mrs. J. R. Meadows; Knapp, Mrs. Raymond Robinson and Mrs. Ben Weathers; Hermleigh, Mrs. Ben Henderson and Mrs. O. H. Hooper; Fluvanna, Mrs. I. N. Hataway, Mrs. Wallace Jones, Mrs. J. W. Love, Mrs. Lee Lavendar, Mrs. John Stavely, Dermott, Fickas Bell, Mrs. Bill Herring; Ennis Creek, Mrs. Jack Martin and Mrs. Carl Brumley; Claire ont Road, James B. Taylor; Union Mrs. H. J. Schulze, Mrs. Max von Roeder, Mrs. Bentley Baize; Snyder, Daniel Johnson, captain, Rosetta Johnson and Lois Powell.

RUBY

Continued From Page One

In the center of a wild courtroom news conference after court was dismissed, claimed that he had information that one juror, whom he did not identify told his employer that if he got on the Ruby panel he was going to vote the death penalty.

"Any independent appraisal of this all over the world," Belli said of the verdict, "would give a pretty good impression of one of the sore spots of America. If this venom spreads throughout the country, God help us all. This is the most disgusting thing I've ever seen in my life."

Asked if he thought that Ruby had been railroaded, Belli roared:

"This is a kangaroo rail road."

Ruby displayed not a single trace of emotion as he heard himself condemned to death. He moved his eyes from the jury to the bench as the verdict was given to Judge Brown but there was absolutely no facial movement when it was read.

Tonahill had said, before the verdict was announced, "The verdict is too quick for that many witnesses."

There were 66 who testified.

The strange case began on television when cameras recorded the fateful instant when Ruby shot Oswald, and it ended with cameras telecasting the climactic scene.

The end of the trial came with dramatic swiftness. The trial began Feb. 17 and had dragged on through four interminable weeks.

Then, less than 12 hours after the jury retired for the night at 1:05 a.m. Saturday, it was all over.

The courtroom, packed to the walls during the five-hour session of summation arguments Friday night, was not entirely filled as the verdict was read.

Doubtless, few potential spectators in Dallas had expected the verdict so soon.

Belli, from the first, insisted that Ruby could not get a fair trial in Dallas. And he emphasized that opinion even more strongly after the verdict was delivered.

"The Dallas oligarchy ordered Jack Ruby's execution," Belli said.

Judge Brown was at home when the jury sent word that it had reached a verdict. He started to the courthouse and other officials and attorneys began assembling.

Snow Slide Buries French Skiers

VAL D'ISERE, France (AP) — An avalanche of snow cascaded down a mountain ski trail today, trapping eight skiers under tons of snow.

Rescuers freed three skiers alive shortly after the avalanche, but five others were still under the snow.

A helicopter joined police and mountain guides in the search on the little-used trail near the crest of Lessieres Peak at an altitude of 9,300 feet. The sun shone brightly and temperatures rose, creating further avalanche dangers.

THE SNYDER DAILY NEWS

Published Sunday morning and each evening except Saturday by the Feather Printing and Publishing Co., Inc., at Snyder, Texas.

Entered as second-class matter at the Post Office at Snyder, Texas.

HERBERT FEATHER, Publisher.

SUBSCRIPTION RATES: By carrier in Snyder 35 cents per week, $1.50 per month. By mail in Scurry and adjoining Counties, one year $9.95. Balance of Texas, one year $12.50. All other States $15.00.

MEMBER OF THE ASSOCIATED PRESS

The Associated Press is exclusively entitled to use for republication all news dispatches in this newspaper, also local news published herein. All rights reserved for republication of special dispatches.

Any erroneous reflection upon the character, standing, or reputation of any person, firm or corporation which may occur in the columns of THE SNYDER DAILY NEWS will be gladly corrected upon being brought to the attention of the management.

The publishers are not responsible for copy omissions, typographical errors or unintentional errors that may occur other than to correct it in the next issue after it is brought to their attention.

All unsolicited articles, manuscripts, letters and pictures sent to the Daily News are sent at the owner's risk and The Snyder Daily News expressly repudiates any liability or responsibility for the custody or return.



MEMBERS OF THE SNYDER REAL ESTATE BOARD met with the regional representative of the National Association of Real Estate Brokers at a luncheon meeting Friday. Visiting with the regional representative H. R. Seuser, right, from Darien, Wis., are J. L. Browning, vice president of the Snyder board, and Si Steinberg, local president. Seuser discussed problems peculiar to the real estate industry, and reported on how the problems are being met in other areas. The meeting was held as an aid to local realtors so that they could be of more help to citizens with real estate problems.

Dear Abby...

By ABIGAIL VAN BUREN



DEAR ABBY: I am a 32-year-old widow with four boys to raise. I have no desire to marry again, but all my friends tell me my boys need a father. They are always arranging for me to meet this man and that man. I love my boys very much, and am raising them in a good Christian atmosphere. They are good boys, and I discipline them when they need it just as a father would do. I take in sewing and manage to keep my bills paid, so I don't need a husband to support us. I believe if the good Lord intends for me to have another husband, He will take care of it Himself. Do you think I should accept the company of men with marriage in mind just because people think my boys need a father, even though I don't think I need a husband?

SATISFIED

DEAR SATISFIED: As a Christian you must know that the Lord said, "It is not good that man should be alone." (Genesis II, 18.) And the same goes for wman. God helps those who help themselves, and perhaps God is trying to help you through thoughtful friends.

• • •

DEAR ABBY: Have you any suggestions for getting our son to date a certain girl? This girl is charming, intelligent, has a wonderful personality, and would be an ideal match for our son. He is 25, but he seems to prefer the more glamorous flirty type. We know that once he gets to know this girl, he would appreciate her fine qualities.

PARENTS

DEAR PARENTS: I can't tell you how to get your son to date a certain girl, but I can tell you how to sour him on her before he even sees her. Just keep telling him how "good" she would be for him! Your best move would be to arrange for them to meet "accidentally." And let him "discover" her for himself.

• • •

DEAR ABBY: Our baby is only three months old. My husband's family is quite wealthy and they have spent a lot on gifts for her. I must admit there is a great deal our baby wouldn't have if it weren't for them. On the other hand, my parents barely make ends meet, and though they would love to buy things for our baby, they can't afford to. Ours is the only grandchild on both sides, and both sets of grandparents are wild about her. But we don't want her to grow up thinking that because all the presents come from one set of grandparents the other set doesn't love her as much. What can we do about this? Or should we just keep quiet and teach our child that love means more than presents?

NEW PARENTS

DEAR PARENTS: The affection of very young children is easily bought with gifts. It takes a mature mind to reason that "love" means more than presents. Your husband should explains this to his generous parents. They'll understand.

• • •

DEAR ABBY: What is your opinion of a man who comes into someone's home and sits the entire evening in the company of men and women without removing his hat? Thank you.

D. McC.

DEAR D. He has either no manners, no hair, or a new hat.

• • •

Get it off your chest. For a personal, unpublished reply, write to ABBY, Box 3365, Beverly Hills, Calif. Enclose a stamped, self-addressed envelope.

• • •

Hate to write letters? Send one dollar to ABBY, Box 3365, Beverly Hills, Calif., for Abby's new booklet, "HOW TO WRITE LETTERS FOR ALL OCCASIONS."

Orphans Instruments

CLEVELAND, Ohio (AP) — It was to be a big day for the wee folk.

Only once a year do the little ones get off from school to march down Euclid Avenue in the St. Patrick's Day parade.

But burglars have silenced practice sessions of "Danny Boy," and "Wearing O' the Green" for the 40-member band, whose members are orphans or from broken homes.

Stolen Thursday night from the band room at Parmadale Children's Village of St. Vincent de Paul in suburban Parma were 8 saxophones, 2 clarinets, 6 trombones and 2 trumpets. Without them the band cannot play.

Mann Speaks In Mexico

GUADALAJARA, Mex. (AP) — Assistant Secretary of State for Latin American Affairs Thomas C. Mann congratulated the organizers of an Alliance for Progress celebration here Friday.

"I know President John F. Kennedy would have been deeply moved by this celebration honoring what he once termed as one of the most important projects of his regime," the former U.S. Ambassador in Mexico said in a personal message to Dr. Francisco Villagran, president of the Mexican Alliance for Progress Commission.

Mexican government officials praised the Alliance in ceremonies which marked the third anniversary of Kennedy's proposal of such a program.

"Like a tree the Alliance for progress has needed time to mature," Villagran said, "and now that tree is beginning to bear fruit in Mexico."

Texans Can Write-In GOP Choice

AUSTIN (AP) — Texas Republicans can write-in the name of their favorite presidential hopeful on the GOP presidential preference ballot, State Republican Chairman Peter O'Donnell Jr. says.

Four names will be on the printed ballot: U. S. Sens. Barry Goldwater and Margaret Chase Smith, New York Gov. Nelson Rockefeller and Harold Stassen.

"While the State Republican Executive Committee resolution authorizing the poll did not deal with this matter, in order to allow Texas Republican voters complete freedom in expressing their preference for President, write-in votes will be counted," O'Donnell said in a statement released here.

Four other Republicans frequently mentioned as presidential possibilities were originally listed on the ballot but withdrew their names: Henry Cabot Lodge, Richard M. Nixon, Pennsylvania Gov. William Scranton and Michigan Gov. George Romney.

Killed In Crash

ORANGE, Tex. (AP)—Albert Gaston, 35, of Orange was killed today in a traffic smashup involving three automobiles and a truck on the Interstate 10 bridge over the Sabine River. The river separates Texas and Louisiana. Six other persons were injured, one seriously.

Paintings Stolen

PARIS (AP) —Four modern paintings valued at about $40,000 have been stolen from the Galliera Museum, police reported Friday night.



Easter Bonnets

. . . An array of Beauties in Picture Hats . . . Off The Face Styles . . . Large or Small . . . Colorful or Plain. Be Sure To See These . . . The New For 1964.

$6.95 to $21.95

Rogers INC.

West Side Of Square



Yep! It's A GRANDMOTHER'S SALE

March 16-21

Open Till 7:00 P.M. Daily

ALL PRICES REDUCED

STORE WIDE....20%

EASTER HATS...25%

Come By, Bring The Grandkids

See Our Smart New Collection

For The Younger Set.

TOT-2-TEEN

"Children's Fashion Center Of West Texas"

2617 Ave. S Ph. HI 3-6770

Styled Right For Easter!



You'll Find A Lovely Selection Of Top Fashions At Rogers.

Styled By Mr. Jack . . .

Mr. Jack Strikes a bargain with perfection in this wonderful little dress of linen-look cotton and rayon. The lines are enhanced by deftly-placed trim detail and bow self-belt . . . an investment with a golden future. Sizes 10-20.

15.95

A Herman Marcus Design

Delightfully disarming . . . An easy moving shift in dacron and cotton seersucker with FABULOUS POCKETS! Self tie belt and ¾ sleeves add up to a calculated best seller from HERMAN MARCUS. Sizes 8-18.

21.95

Rogers INC.

West Side Of Square

Pledges 'No Lost Time' In Aiding Flood Victims

By FRANK CORMIER

WASHINGTON (AP) — President Johnson will designate parts of five states in the flood-stricken Ohio River Valley as major disaster areas.

The action, possibly today, follows a pledge the President made Friday at Cincinnati—the final stop on his five-hour, dramatic inspection trip—that "no time will be lost" in speeding aid to victims of the worst Ohio River flood since 1945.

The President will make the designations as soon as governors of the waterlogged states apply for disaster grants and establish eligibility for the federal money. Aid allocations will mount into the millions of dollars.

On the basis of first hand reports given Johnson durin his hastily arranged, 740-mile aerial survey, the following states will be able to claim federal funds to help rebuild and repair essential public facilities: Ohio, Indiana, West Virginia, Kentucky, and Missouri.

Illinois and Pennsylvania, which were included on Johnson's low-altitude tour, will be eligible for less sweeping federal assistance such as ree grain for livestock and easy-credit loans for property owners victimized by the muddy water.

At the Cincinnati airport Johnson said he would expedite federal aid "on the basis of what I saw." And he said all Americans joined him "in expressing our sympathy to those who have suffered" in the disaster that affected an estimated 110,000 people and caused damage of $50 million.

The quick trip, to dramatize Johnson's contention that compassion is not incompatible with federal frugality, inevitably was laden with political implications in this election year.

Johnson did nothing to dispel the implications when he made a 15-minute, campaign-style handshaking and autographing foray into the airport waiting room at Cincinnati, where hundreds of well-wishers crowded around him.

Governors of the seven flood-affected states were invited by the White House to join Johnson for the trip. The only one who could not catch up with the Chief Executive was William W. Scranton of Pennsylvania, a Republican who figures prominently in talk about potential GOP candidates. Scranton sent a deputy.

Firemen Called Out

The Snyder fire department answered a call to 213 Thirty-fourth Street at 9:05 a.m. Saturday to extinguish a fire in a furnace blower motor. Only minor damage was reported.

The department also extinguished a grass fire at 6 p.m. Friday along the railroad right-of-way on the eastern edge of Snyder, and another grass fire at 10:45 a.m. Saturday nine miles west of Snyder on the Lamesa Highway.

HOSPITAL NOTES

(Visiting hours: 2 to 4 p.m. and 7 to 8:30 p.m. There are no morning visiting hours.)

COGDELL HOSPITAL

ADMISSIONS: Dorothy Whitt, 104 Browning; Belinda Latta, 4512 El Paso; Charles Harding, 3205 Forty-second; Antonia Rangel, Arah Rt.

DISMISSALS: Aurora Alvare Marvin Eatmon; Roger Sullinger; Maurice Gladsons; Leonard Stevens; Patricia Halford; Elizabeth Brinner.

Smith Co. Woman Pays Well Penalty

AUSTIN (AP) — Mrs. Dorothy Manziel of Smith County paid a $20,000 penalty in district court Friday for alleged operation of two deviated oil wells in Wood County.

FBI Seeks 4th Blast Suspect

FORT PIERCE, Fla. (AP) — The FBI looked today for a fourth man — and perhaps others — in connection with the dynamiting of Florida East Coast Railway freight trains that are running despite a strike.

Three former employes have been arrested. Two were charged with trying to blow up a train Thursday night. The third was charged with conspiracy.

Agents refused to comment on their investigation but one said, "At least we're getting a few breaks."

Two men were arrested after an 18-man stake-out at a railroad trestle in Indian River County, 10 miles to the north. They were John Wesley Davis, 23, of nearby Port St. Lucie known as the "barefoot picket", and Joseph Leo Vedder, 32, of Miami. They made bond of $50,000 each after being bound over Friday for grand jury action. No one would say who put up the money.

The third man, Hugh Winn, 56, of Miami, was held on $75,000 bond. His arraignment, in Miami was continued until March 26. Asst. U.S. Atty. Aaron A. Foosaner said Winn had sold dynamite to Vedder and Davis.

President Johnson ordered an FBI crackdown on the railroad bombings Feb. 27 after a dynamite blast had derailed a train less than 20 miles from where he was speaking in Palatka. It was the last in a list of more than 200 acts of violence the railroad has compiled since a strike began 14 months ago.

"It was just a good, educated guess" that led to the arrests of Vedder and Davis, FBI Agent Irvin Bruce said.

"We've been checking a lot of bridges," he said. "I was at that particular site four times. That was our target for that night."

Agent Robert M. MacNamara said he was hiding in the jungle when he saw an automobile drive up to the trestle. He said Davis was driving, that Vedder was a passenger, and that a third man was in the car.

When the car left, McNamara found 15 sticks of dynamite wired to explode when a train crossed.

Progressive Business Firms...

With A Desire To Serve You . . . Located North Of The Square On Avenue S And Avenue T. Pay Them A Visit.

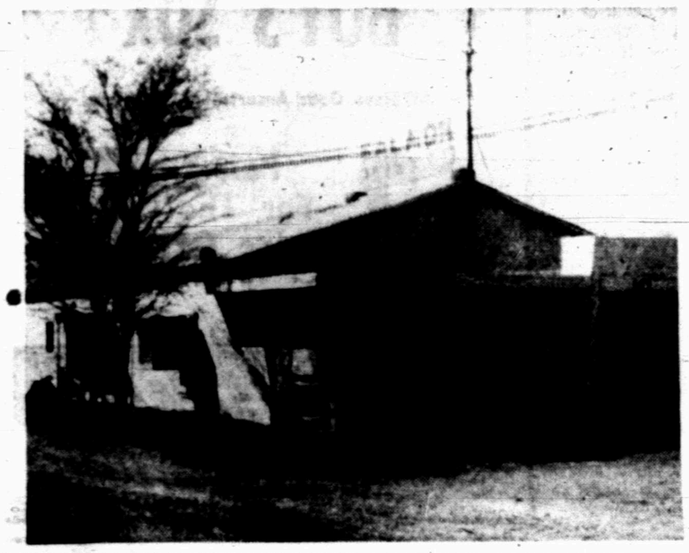

SALMON PAINT CO.—107 Lubbock Highway. Owned and operated by W. S. Salmon. Be sure the paint you're buying is O'Brien. Furniture repairing and refinishing. Free Painting advice.



WAYNE MOORE STANDARD SERVICE—24th. and Lubbock Highway. Wash and lubrication, Atlas Tires, batteries and accessories, minor repairs, for free pickup and delivery, phone HI 3-9772.



COZY CAFE—Spring has sprung, the grass is riz, but the Cozy's still where good vittles is. U'All Come.

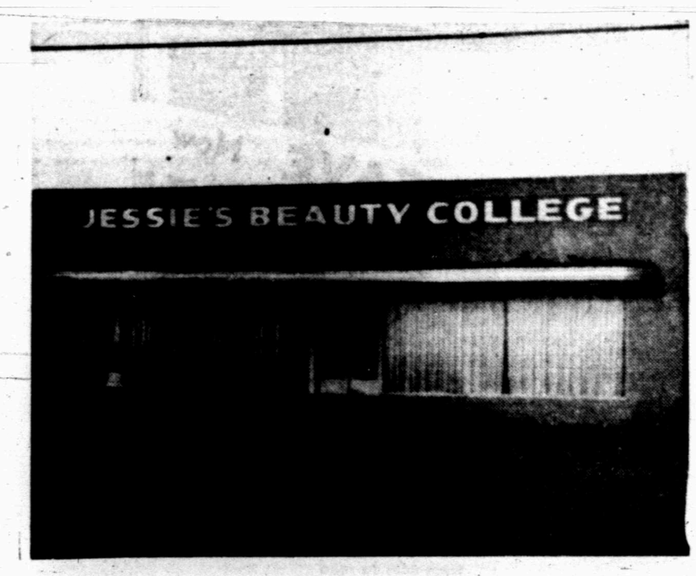

JESSIE'S BEAUTY COLLEGE—2207 Ave. S, owned and operated by Jessie Hampton and Jerry Bramlett. Open 8 a.m. to 5 p.m., closed Mondays. 33 students to accomodate you. For appointment, phone HI 3-9377.

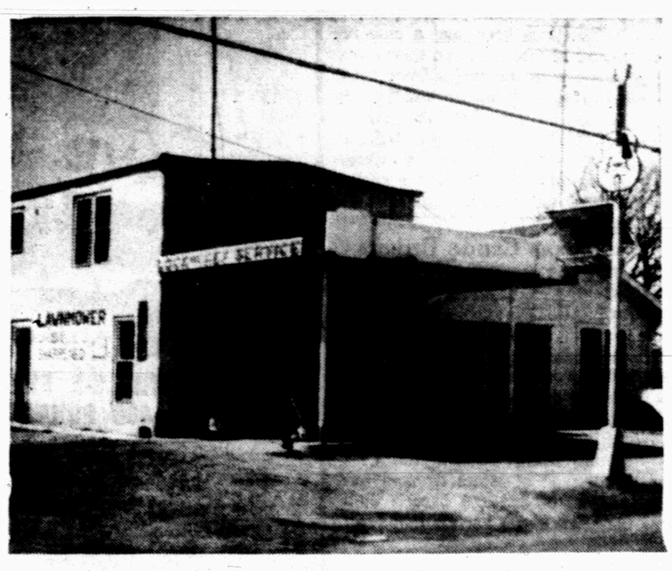

COX KEY SERVICE—Dealer for dependable Cooper lawn mowers, music instruments, lawn mowers sharpened and repaired, overhaul and repair on small engines. Phone HI 3-5150, 1411 Avenue S.



SNYDER RADIATOR SERVICE—1105 Ave. T. Owned and operated by "The Radiator Man", Frank D. Stephenson. The place where motorists get rid of their radiator problems. Wholesale-retail, cleaning, repairing and recoring. Pickup and delivery, just phone HI 3-4131.



HEAD TRACTOR CO.—2211 Avenue S. Owned and operated by Sam Head. Complete tractor service, Massey-Ferguson and Minneapolis-Moline tractors and implements, Hesston hay and cotton harvesting equipment, Johnson cutters, Eversman harrows and land leveling equipment.



DUNNAM BROS. MATTRESS FACTORY—Manufacturers of Nationally Advertised mattresses. Sold only in leading furniture stores. Manufacturers of Order-Pedic, Health Unit and Body Comfort mattresses. 2302 Avenue S. Phone HI 3-4142.

VISIT THESE BUSINESSES OFTEN . . . THEY WANT TO SERVE YOU!

Project Gemini Planned For '64

By HOWARD BENEDICT
AP Aerospace Writer

CAPE KENNEDY, Fla. (AP) —Project Gemini, the United States next man-in-space program, is named for a constellation with twin bright stars, Castor and Pollux.

By year's end twin American astronauts may ride into space together in the Gemini spacecraft.

Eventually, Gemini astronauts will stay in orbit up to two weeks, join their craft with other orbiting satellites and step outside to see what it's like more than 100 miles above the earth. The flights will practice techniques necessary for rocketing men to the moon and planets.

Whether the Gemini spacemen will meet a first flight deadline in 1964 depends on results of two unmanned launchings. The first is scheduled late this month or early April from Cape Kennedy.

The initial flight will attempt to hurl a dummy model of the Gemini capsule into orbit. It will tell engineers many things: the structural compatibility of the spacecraft and booster, temperatures and pressures which will affect the combination, performance of the guidance system, and Titan 2's ability to place a payload in a precise orbit.

The National Aeronautics and Space Administration will watch closely to see how well Titan 2 makes the transition from this nation's most powerful military rocket to a role as a manned space booster.

The first full-scale Gemini spacecraft will be flown on the second unmanned test flight, scheduled for midsummer. The vehicle is to be fired on a brief up-and-down course, parachuting into the Atlantic Ocean several hundred miles southeast of Cape Kennedy. A "mechanical man" will be aboard to simulate oxygen consumption and output of carbon dioxide.

Success of this mission would open the way for a launching in November or December of the first manned Gemini.

Charles Matthews, project manager, reported the first astronaut flight will be relatively short, probably only three orbits lasting about five hours.

"If all works well, we will build up the program rapidly after that," he said.

Beginning in 1965, length of the flights will be increased to a week and then two weeks to gather data on the pilots' reaction to extended space weightlessness.



HOME ON LEAVE — Sp. 5 Morris J. Morton is back in the United States after three years in Germany with the 11th Air Assault Division. He is now spending a 30-day leave with his parents, Mr. and Mrs. George Morton, 2912 Avenue C. Following his leave he will report for duty at Fort Benning, Ga. Morton worked as a helicopter mechanic in Germany.



ARRANGING FOR SUNRISE SERVICE — The arrangements committee for the Easter sunrise service met recently at the Snyder High School Stadium, site of the service, to make plans for the Easter event. The sunrise service is being sponsored jointly by the Snyder Ministerial Alliance and the Junior Chamber of Commerce. From left are J. M. Kayser, Wayne Pitner, Doug McGlaun and the Rev. Harry Vanderpool. The service will be held at 6:30 a.m., March 29.

Easter Sunrise Service Planned

The Snyder Ministerial Alliance and the Junior Chamber of Commerce will join in sponsorship of a community - wide sunrise service Easter morning.

The service will be held at the Snyder High School Football Stadium at 6:30 a.m. March 29.

The Rev. Allen Adams, president of the Ministerial Alliance and pastor of Trinity Methodist Church, will preside. The message of the morning will be brought by the Rev. John Gordon, pastor of First Presbyterian Church.

The Rev. Lonnie Voorhies, minister of the Church of the Nazarene, and the Rev. E. C. Pequeno, pastor of the Latin-American Methodist Mission, will assist in the service.

Congregational singing and choral music will be under the direction of Tom Adams, director of music at Colonial Hill Baptist Church and choral director for Snyder High School. Wayne Pitner, business manager and organist at First Methodist Church, will be organist for the service.

The public is invited to attend the sunrise service. For the benefit of those who are unable to attend, the service will be broadcast over KSNY.

Gen. Clark To Leave College Post

CHARLESTON, S.C. (AP) — Gen. Mark W. Clark, 68, announced Friday he will retire as president of The Citadel, South Carolina's four-year military college.

Gen. Clark, who led the U.S. 5th Army in Italy during World War II, said he was retiring for "reasons of rest and recreation" and because of the poor health of his wife.

SPECIAL!

Rogers Boy's Department

Large Group

BOY'S SOX

All Sizes. Good Assortment Of Colors.

2 Pair For The Price Of 1

Rogers

West Side Of Square

Mrs. Burt Dies In San Angelo

Funeral services will be held at 3 p.m. Sunday for Mrs. Velma Brown Burt, 61, of San Angelo.

Mrs. Burt, who had moved to San Angelo from Snyder in 1951, died at 8:45 p.m. Friday at a San Angelo hospital following a week's illness.

Born in Catoosa, Okla., Mrs. Burt was married to the late Mr. Grady Burt in Oklahoma in 1920, and moved to Snyder that year. Mr. Burt died in 1941.

The funeral services will be held at the First Baptist Church with Dr. A. B. Lightfoot, pastor, officiating. Burial will be in the Gail Cemetery under the direction of Bell Funeral Home.

Survivors include one daughter, Mrs. Buster York of Ft. Sumner, N. M.; one son Jimmy Burt of Big Spring; one sister, Mrs. Vera Couch of Catoosa, Okla.; and four grandchildren.

Mrs. Burt was a past Worthy Matron of the Eastern Star in Snyder, and was still a member of the local lodge.

Rotarians Here Observing World Understanding Week

Members of the Snyder Rotary Club are joining this week with other Rotary clubs around the world to observe World Understanding Week.

From Aabenraa, Denmark, to Zarate, Argentina, some 500,000 members of Rotary clubs will stage a simultaneous demonstration to advance international understanding during the week of Mar. 15-21.

In Snyder, Rotarians are taking an active part in the observance of the week by focusing special attention on the Spanga Klubb in Stockholm, Sweden. This is the club which was "matched" with the Snyder club by the president of Rotary International.

Information is exchanged between "matched" clubs of the organization as a part of the continuing program designed to promote better understanding between the 129 free countries in which Rotary clubs are active.

The local club has furnished the Spanga Rotary Klubb with a Texas Almanac, a Texas map with Snyder location noted, a pennant of the Snyder Rotary Club, bulletins of the weekly meetings here, and a club roster of members and their classifications. Correspondence by individual members will be carried on throughout the year.

The Snyder Rotary club has also sent magazines to foreign countries for use in the schools and for reading material in countries where magazines are rare. This is another aspect of the better understanding program.

C. D. Henry, president of the local Rotary club, said that in every case where magazines have been sent abroad, those who received them have asked for more. Especially, Henry said, were teachers anxious to get American magazines for use in schools.

As business and professional men, Henry said, Rotarians know the values of pesonal contacts. Several tours are being planned between Rotarians in matched districts as well as the exchanges of correspondence, tape-recorded programs with color slides and publication exchanges. More than 10,000 young people are sent abroad each year for study or vacations under Rotary sponsorship.

Says Lodge Not Candidate

AUSTIN (AP)—Former federal judge Albert Levitt of New Hampshire said in Austin today he has heard from Henry Cabot Lodge that the ambassador to Viet Nam is "not a candidate declared or active in any way for president or any other office."

Levitt, former U.S. district judge of Hancock, N.H., said the message was telephoned him this morning by his wife from New Hampshire. It came in the form of a cable from Lodge in answer to a question that Levitt asked Lodge the day before the ambassador's surprise win in Monday's preferential primary. Levitt said he asked Lodge to say "whether he was or was not a candidate for the presidency."

Levitt is in Austin to address University of Texas classes and a Unitarian forum Sunday.

Interpretation Dispute Delays Colorado Pact

MEXICO CITY (AP) — Differences in interpreatation of the international water treaty as far as the Colorado River is concerned have delayed settlement of a problem posed by the high salt content of that stream flowing to Mexico.

The Mexican ambassador to the United States, Antonio Carrillo Flores, said he feels a satisfactory solution for both countries will be reached soon.

He said "never before in the past have there been better relations between Mexico and the United States" as those since the recent meeting of Presidents Adolfo Lopez Mateos and Lyndon B. Johnson.

He said Mexico feels the 1944 water treaty between the two countries guarantees that the United States will furnish 1.5 million acre - feet of water for agricultural purposes from the Colorado River.

Texas Crude Buyers To Purchase Less

AUSTIN (AP) — Purchasers of Texas crude oil plan to decrease their buying 8,688 barrels daily next month, they have told the Railroad Commission.

Nominations from purchasers total 2,533,925 barrels daily during April, close to the U. S. Bureau of Mines demand forecast of 2,535,000 barrels daily, down 65,000 barrels daily from March.

The commission will determine the April allowable at a monthly hearing Wednesday.

THE "Write" WAY

By RUTH FOWLER BROWN



Dear Ruth:

My wife thinks I have a problem. I'm a non-drinker, not because I object to the stuff, but because I can't drink without getting indigestion. My wife nags at me constantly saying I'm not climbing the success ladder as fast as the other junior execs because I don't drink when I'm out with customers, and nurse one drink all evening at VIP parties. Frankly, I think she does enough drinking for both of us. I'd like to attain this "happy, talkative, buddy-buddy" state, but I only get cramps in the stomach.

She persuaded me to see a doctor who told me to leave it alone, or try drinks mixed with cream. This looks pretty silly, when everyone else is drinking martinis and I sip a brandy alexander. Now she's nagging me to see a psychiatrist to find out if my liquor aversion is due to some kind of mental condition. Would it be possible to tell through handwriting analysis if I have a mental block?

Jr. Exec

Dear Jr.:

Your handwriting tells me youre something of a blockhead! That is if you allow your wife's ambition and nagging to overrule your own good sense. You are the one to judge whether non-drinking is vitally affecting your business career. Your handwriting indicates an amiable,

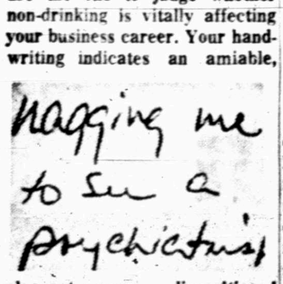

pleasant, even - dispositioned fellow whose astute mind should merit the respect and appreciation of fellow execs, whether a drinker or not.

• • •

Dear Ruth:

Is it a fact that business firms are using handwriting analysis to help them appraise the qualifications and personalities of job applicants?

Business Man

Dear Sir:

A surprising number of corporations and smaller businesses have been using handwriting analysis since the early 1930s, and the ranks have grown through these years. Included are manufacturing concerns, department stores, banks, hotel chains, insurance companies, and various other types of businesses. And many of these firms use handwriting analysis for a variety of purposes beyond appraising job applicants.

• • •

Dear Ruth:

I am a carpenter, my dad was a carpenter, and so was my grandfather. I just sort of drifted into it. People say I'm a good carpenter, but I've never particularly cared for it. Would my handwriting show that I would be better suited to another field?

Board Man

Dear Board Man:

If you're really a bored board man, your handwriting reveals many excellent qualities which would be needed in engineering,

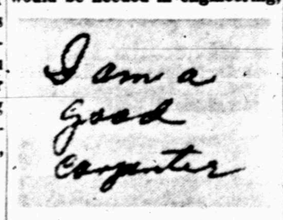

electronics, even dentistry. But I'd never recommend a change in vocation without a detailed study — a psychographic vocational analysis, which takes much more than the sample you sent me. Any change requires extensive training, and all possible factors should be taken into consideration before advising a Switch.

Copyright Timely Features, 1964.

An analysis of your personality through your handwriting will give you vital information about yourself. Use the cupon below.

Ruth Fowler Brown
Care Snyder Daily News

Please send me a PERSONALITY ANALYSIS of my writing showing my type of temperament, talent possibilities, my type of APPEAL for increased popularity, and faults to overcome.

I enclose $1.00 (cash, check or M. O.) and a letter of at least five lines of my natural handwriting, plus a self - addressed, stamped envelope.

NAME .....
ADDRESS .....
CITY ..... STATE .....
Sex ....Married ....Single ....Age ....Regular Subscriber ....

MONDAY NIGHT SPECIALS!

These Specials Good—6 P.M.-9 P.M. ONLY

AQUA NET
Limit 2 To A Customer, Please!
2 for $1.00

KLEENEX
300 Count
Limit 2 To A Customer, Please!
10c ea.

Bring The Kiddoes . . . Shop For Easter Baskets And Novelties!

PERRY'S 5-10-25c
North Side Of Square

FREE BEEF!

One Half Of A Side Of Beef; FREE With Purchase Of A New G. E. Freezer



Model CA-273

THIS G-E FREEZER HOLDS 480 POUNDS OF FOOD!

★ Budget priced, straight-line design
★ 13.7 cu. ft. net storage volume
★ Solid refrigerated shelves assure quick freezing
★ Temperature selector—zero degrees to ten below
★ Juice can dispenser; glide-out basket
★ Mix-or-match colors

Now Only 239.95



Model CA-373

FAMOUS G-E FROST GUARD AUTOMATIC DEFROSTING FREEZER

★ No defrosting ever . . . FROST NEVER FORMS!
★ 13 cu. ft. usable storage space—holds 485 lbs. food
★ Packages never stick together—labels always easy to read
★ Fast freezing top shelf operates automatically
★ Mix-or-match colors
★ "Book shelf" door, Straight-line design

Now Only 309.95

HOLDS 420 LBS.
12 CU. FT. G. E. FREEZER UPRIGHT OR CHEST TYPE
Now Only $219.95
With Free Half Side Of Beef

BIG 805 LB. CAPACITY
G. E. 23 CU. FT. NET STORAGE CHEST TYPE FREEZER
Now Only $299.95
With Free Half Side Of Beef

SAVE NOW AT

Roe's
Highland Shopping Center
Phone HI 3-3402

Words Flying In California

By RAYMOND J. CROWLEY

WASHINGTON (AP) — California, where many senior citizens live, is the scene of a new Goldwater - Rockefeller talking match over Social Security.

Sharp words flew over the issue in the New Hampshire GOP presidential primary campaign, and they are flying again in California.

When Sen. Barry Goldwater of Arizona suggested in New Hampshire that Social Security should be made voluntary — in place of the present compulsory taxation of workers and employers—Gov. Nelson A. Rockefeller of New York hit back quickly.

He said Goldwater's idea would bankrupt the system and "take us right back to the poorhouse" conception of relief.

Rockefeller kept peppering away, and Goldwater kept explaining. He denied he wanted to end Social Security; he said his aim is to improve it. The night before the balloting he wound up proclaiming himself a card-carrying member of, and firm supporter, of Social Security.

What part the issue played in the results will, of course, never be known exactly. Ambassador Henry Cabot Lodge, who wasn't there to talk about Social Security or any other issue, won a resounding victory.

In California Friday Goldwater and Rockefeller were at it again.

Goldwater said at a rally in Visalia that he wants to see the system strengthened but that it cannot be "if we saddle it" with medical and mental-health care.

Rockefeller, speaking at the University of Southern California in Los Angeles, described the senator's views as "extremism."

The issue may not be so hot in California as it was in New Hampshire. Contrary to some popular impressions, the percentage of oldsters is smaller in California than, for example, in New England.

The 1960 census showed that 8.8 per cent of California's population of 15,717,204 was 65 years of age or older. But 11.2 per cent of New Hampshire's 606,921 people were in this age bracket. For the country as a whole the percentage of population 65 or older was 9.2 in 1960.

Short On Travel Time

HELENA, Mont. (AP) — A sleepy Rep. Graham Purcell, D-Tex., used a jet age shuttle system to get here from Washington for a 6:30 a. m. appointment Friday.

He left the capital after voting on the salary increase bill Thursday night and spent the night traveling. He arrived 30 minutes before he was due to speak at Montana Gov. Tim Babcock's annual prayer breakfast.

"It took four planes and a car to get me from Washington to Helena," the congressman said.

Observing the trip wasn't quite that simple. Babcock explained that Purcell went by commercial airliner to Denver, by Air Force F89 jet to Great Falls, Mont., and by the governor's plane to Helena.

"This may be the day of the common man in politics but it is the day when the uncommon christian is needed," Purcell told the 500 Montanans at the breakfast.

Airman From Rotan Earns Promotion

GRAND FORKS, AFB, N. D. — Newly promoted to airman second class in the United States Air Force is Ralph A. Noles, son of Mr. and Mrs. Cleo Noles of Rt. 1, Rotan, Tex.

Airman Noles is a cook in the 319th Food Service Squadron here. He attended Rotan High School.

Heart Fund Here May Top $3,500

The Scurry County Heart Fund should top $3,500.

This was the report given by Joe Carroll, Heart Fund general chairman, at the March meeting of the Scurry County Heart Council.

Carroll noted that some funds from rural areas remain to be added to the total, as well as a final count from the golf tournament and memorial gifts which may be received between now and the end of the Heart Association's fiscal year June 30.

Carroll cited a marked increase in receipts from the rural areas and from the Coffee Day event. One area, Knapp, held a community night which netted some $200 for the Heart Fund and $145 was credited to Borden County residents which almost equalled the Heart Association's total "fair share" for that count of $150.

In other business, the council agreed to set its regular May meeting, May 12, as its annual meeting for the election of directors and officers for the coming year, and for recognition for outstanding cooperation in the heart cause.

President Pat Falls was in charge of the meeting and nine members of the council attended. Eddie Burroughs, area consultant for the Texas Heart Association from Abilene, also was present.

Legion To Celebrate

The American Legion is celebrating its 45th anniversary this month, and the local Legion post has planned a special event for Tuesday night.

The event will include a free barbecue at 7:30 p.m. for all Legion members and their families, and all World War I veterans are invited.

The school scholarship program will be discussed at the session.

Aleutian Volcano In New Eruption

ANCHORAGE, Alaska (AP)—A major new volcanic eruption was reported late Friday on Unimak Island in the Aleutian chain, with a two-mile river of lava flowing from the mouth of the crater and debris hurled 2,000 feet into the air.

The lava flow and spewing debris was reported by a Coast Guard plane flying a low-level survey about five miles east of Westdahl peak, on Pogromni Volcano at the west end of Unimak.



BOY SCOUT TROOP 36 is now the proud possessor of a brand new American flag which was presented by Omar Burleson, U. S. Representative from the 17th District. The flag has special interest for the scouts since it once flew over the United States Capitol. Pictured along with scoutmaster Bob Bell are scouts David Ward, Gary Pruitt, Danny Brinner, Sammy Romero and Bruce Bell.

Confusion, Suspicion Push Greeks' Anti-US Protests

ATHENS, Greece (AP) — What's behind the recent wave of anti-American demonstrations and rioting in Greece over the Cyprus issue?

Is this traditional ally seriously turning on the United States?

Out of a summary of views of people close to the situation — Greek government officials, political writers and U.S. government representatives here — two general answers emerge:

1. Confusion, Communist agitation, emotionalism and suspicion are behind the anti-American protests.

2. Despite the protests, Greece is basically a pro-West country and a friend of America.

The news that former President Harry S. Truman was coming to the state funeral for King Paul of Greece was generally hailed here. He is affectionately referred to by many Greeks as Barba Truman—Uncle Truman—for his role in helping Greece survive the postwar years.

In 1947, Truman asked Congress for a massive outpouring of economic and military aid to pull Greece from the misery of wartime destruction and save the Balkans from Communist conquest in civil war.

The Truman Doctrine was succeeded by the Marshall Plan. The programs worked. Greece defeated the Communists, became a North Atlantic Treaty Organization member and began the long hard pull toward increasing prosperity.

American military and economic aid up to last year came to a total of $3.4 billion.

Why then, with a history of that kind of assistance and support, has the United States come in for such hard knocks recently?

One reason is that emotionalism over the issue of Cyprus where Greek and Turkish ethnic groups are in conflict, runs so high that most people don't take pains to learn the facts.

Another reason is that the United States joined Britain in a NATO peace proposal for Cyprus. To many Greeks, Britain is automatically suspect because of its past control of Cyprus. The suspicion tends to rub off on anyone associating with Britain on the Cyprus issue.

A large left-wing element in Greece, mainly Communist, is out to use any handy issue to foment agitation against America.

Another factor—and possibly the most important—is that a good number of Greeks honestly feel the United States is pro-Turkish in the dispute. They believe that Washington regards Turkey as a more important NATO military ally than Greece in the alliance's southern flank along the Soviet bloc.

Groucho Marx Is Awarded Plaque

BEVERLY HILLS, Calif. (AP) — Groucho Marx Friday got a bronze plaque as big as three of his cigar boxes because he had answered a classified ad in 1905.

The Distinguished Citizen Award of the Association of Newspaper Classified Advertising Managers (ANCAM) annually goes to someone who launched an outstanding career by answering a classified ad.

The 1905 ad—which ran in the old New York World and which started Groucho on his 59-year show business career—read: "Boy singer wanted for star vaudeville act. Room, board, $4 week. Apply in person."

Mexico Prepares For DeGaulle Visit

MEXICO CITY (AP)—Preparations for the arrival of French President Charles de Gaulle on Monday moved at a feverish pace today.

Newspapers extolled De Gaulle as a great statesman, poster-size portraits of the French leader were hung along the capital's major boulevards, radio and television played French music and a government helicopter flew over Mexico City Friday playing the French national anthem.

The government ordered the tightest security measures ever imposed on the capital, and the preparations for the welcome appear to exceed those for the visit of any other foreign chief of state, including President John F. Kennedy, who received a tumultuous welcome in 1962.

Texas Has Big Stake In Space Probes

AUSTIN (AP) Texas has a big economic stake in the civilian space programs, a Texas business survey says.

The state can expect as many as 10,000 new jobs by 1970 in the aerospace industry, with civilian space projects the most likely source of the increase, the study by Robert Williamson of the University of Texas Bureau of Business Research said.

Commenting that defense spending for missiles and aircraft is expected to drop within the next few years, Williamson said Texas probably will not be affected by the decline during this decade.

"Assuming a continued decline in the nation's military aerospace requirements," he said, "the principal factor which might support long-run growth in Texas aerospace activities is the possibility of new civilian space programs.

"Texas is favorably situated with respect to the 'golden rescent' of the Gulf Coast area, which contains most of the key NASA installations."

The aerospace industry—aircraft and electronics, chemicals and components used in missiles—employs about 50,000 in Texas, making it one of the state's largest users of manpower.

The Dallas-Fort Worth area has the state's largest concentration of plants making aerospace products, he said, with three major aircraft firms, two of the state's largest electronics companies and a number of medium-sized parts manufacturers.

Pair Make Honor Roll

DENTON, — Names of 75 students on the 3.0 honor roll and of 524 on the 2.5 honor list for the fall semester at North Texas State University have been announced by Vice President, J. J. Spurlock.

Those in the 3.0 group made a grade of "A" in all of their course work. The 2.5 listing includes all others whose grade average came at least midway between an "A" and a "B."

John Wade Joyce of Snyder is included on the 3.0 honor roll, and Charlene Johnston of Ira is in the 2.5 group.

Joyce, the son of Mr. and Mrs. John R. (Sam) Joyce, 2801 Thirty-fifth St., Snyder, is a senior government major at NTSU.

Miss Johnston is a senior elementary education major at NTSU. Her parents are Mr. and Mrs. Marcus D. Johnston, Star Route, Ira.

Only Two Weeks 'Til Easter!

life stride®

As Seen in McCall's & Glamour



Jubilee Patent— the bright spring madness

Layer upon layer of sparkling champagne shades to help you celebrate the new season. Life Stride fashions the upper in Jubilee Patent to make sure it keeps its sparkle.

Also In Black Patent With Matte Calf Trim

12.95

Thompson's Shoe Store
Southeast Corner Of Square

Original Glossy Print Of

LOCAL PICTURES

That Are Printed In

The Snyder Daily News

Of Groups, Etc.
Will Be Available At
The Classified Desk

For 50c

This Price Is For The Picture That Has Been Used To Make Engraving For Publication . . . If You Are In A Group Picture And Original Glossy Is Not Available

5" x 7" Glossy For ..... $1.00 Each

Additional Pictures Can Be Ordered
Within Two Weeks After Publication

Use This Order Blank For Additional Prints:
If You Wish Prints, Please Order

Name .....
Address .....
Date Pictured Appeared .....
Subjects .....
Phone No. .....
Enclosed $..... For ..... Pictures

You Will Be Called When Picture Is Ready



Complete Nursery Stock!
We Cordially Invite You To Come In And See Our
New Shipment—FRUIT TREES!
PECAN TREES
Raise Your Own Pecans—
A Beautiful Shade Tree Tool
Batchler Nursery
1306 25th. St. — Phone HI 3-6892

Priced to take home NOW!
Black & Decker®

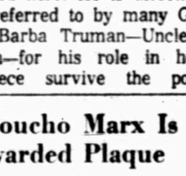

Black & Decker®
U-100 ¼" Utility DRILL
Now . . . Black & Decker offers a ¼" drill at the lowest price ever. With a U.L. industrially listed motor this drill features extra power at a new low price. Another outstanding value.
$9.88

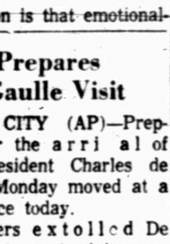

NEW
U-137C 7¼" Utility SAW
WITH FREE CARRYING CASE
Black & Decker®
The saw with the size the pros prefer plus basic sawing accessories is now available to you in a FREE all steel carrying case.
$49.95

Forrest BUILDERS SUPPLY
Everything For The Builder
2109 25th. St. HI 3-3301

PUBLIC AUCTION
LUMBER AUCTION
BROWN LUMBER CO.
400 East Avenue A
Sweetwater, Texas
10:00 A.M. Thurs.-Fri.
MAR. 26-27

- Dimension Lumber—Siding
- Plywood—Sheetrock—Trim
- Molding—Sheathing
- Hardware—Paint—Glass
- Plumbing—Electrical
- Bldrs. Hardware—Paint Shaker
- Warehouse—Lumber Sheds
- Chev. ¾ Ton Pickup
- Chev. 1½ Ton Truck
- Office Equip. And Furniture
- Bookkeeping Mach.—Calculator
- Displays—Counters—Shelving

EVERYTHING SELLS WITH NO MINIMUM!

for brochure write:
the largest auction staff in the nation
NELSON AUCTION SERVICE
Executive Offices - 4484 Canyon Dr. - Amarillo, Texas
AMARILLO - BATON ROUGE - DALLAS - HOUSTON

Howard May 'Give It Up'

By DAVE O'HARA
Associated Press Sports Writer

GREEN BAY, Wis. (AP) — Frank Howard, the Los Angeles Dodgers' 6-foot-7 home run slugger signed out of Ohio State for a $108,000 bonus in 1958, may be forced to quit baseball at the age of 27 because of "personal problems."

Howard told The Associated Press Friday it would be "virtually impossible" for him to play this season.

"I doubt very, very much if I'll be able to play," the powerful young outfielder said after talking by phone with Dodger General Manager Buzzie Bavasi.

"I feel as if I've had it," Howard added. "Spring training is well advanced and I'm so far out of shape both mentally and physically that it would be virtually impossible for me to play. To be honest with you, I haven't even thought of baseball."

Howard said he canceled plans to visit Bavasi at the Los Angeles training camp in Vero Beach, Fla., next week because "Buzzie and I talked about the situation and there isn't much else to say."

"I told him that the way I feel now, I'm not in a good frame of mind to play baseball and if I tried I would be doing an injustice to the club and more so to myself," he added. "Buzzie told me to relax and get myself straightened out. He spoke as a friend, not as a general manager. That's the way he always has been. The Dodgers have been more than good to me, but the way I feel now I couldn't play for them or anyone else."

Asked directly if he felt he was through baseball for good, Howard replied: "I don't like to say so definitely, but things would have to take an awful big turn of events to permit me to play at least this year."

Howard, who has been working as a sales trainee for a Green Bay firm during the off-season, said he planned to confer with officials of the company next week about continuing on the job.

He broke into organized ball with the old Green Bay Blue Jays of the Three-I League. He and his wife, a Green Bay native, and their four children live in nearby De Pere.

Howard declined to disclose his "personal problems," but said "a combination of things hit me all at once."



QUITS BASEBALL—Frank Howard, kingsized Los Angeles Dodger slugger who claimed that he was quitting baseball to spend more time with his family, poses with wife Carol and sons Dan (left) and Tim and daughter Kathy in their home in Green Bay, Wis. Another son, Mitch, 9-months old, was sleeping at the time of the picture. (AP Wirephoto)

New Records Set In Odessa Relays

By HAROLD V. RATLIFF

ODESSA (AP) — Three records already were in the books, including the highest vault ever by a Texas schoolboy, today as the collegians took the field in the big West Texas Relays.

The largest university class—eight teams—and 11 colleges entered preliminaries in the running events and finals in most of the field events.

Houston, champion of the Border Olympics, was favored to win the university class because of its depth, but Southern Methodist, Abilene Christian College and Texas offered stiff competition.

Lamar Tech was a heavy favorite for the college division title.

Feature events of the track and field meet are the 100-yard dash, the discus and the mile run. All three will hold their finals this afternoon.

The two sprint stars of Southern Methodist — John Roderick and Billy Foster, will be aiming at the 100-yard dash record of 9.4. Danny Roberts of Texas A&M appeared due to take down the discus record of 171 feet 2 inches.

Richard Romo of Texas and Jim McLatchie of Lamar Tech will vie to see which hangs up an overall record in the mile run. Each has exceeded the record of 4:14.7.

Gary Hobson of Kermit vaulted higher than any Texas schoolboy ever did Friday in featuring the high school preliminaries. He soared 14 feet 5¾ inches — a quarter-inch better than Warren Brattlot of Galena Park did in 1961. It also was 3¼ inches better than the Texas Interscholastic League record of 14-2½.

Hobson's was one of three records set. Willie Washington of El Paso Austin broad jumped 22 feet 8 inches and the Albuquerque, N. M., Manzana High School sprint medley relay team did 3:30.6 for the other new marks.

Amarillo Tascosa, Odessa Permian and Odessa indicated a hefty fight for the Division I championship of the high school class. Tascosa, the defending champion, was the only school to qualify in all four relays. The relays count twice as many points as the individual events.

Lubbock Dunbar gobbled up 18 points in the field event finals and qualified in eight preliminaries to become the favorite in Division II.

Odessa Blackshear had eight events to offer the strongest points to offer the strongest competition for Dunbar in today's finals.

Featured events this afternoon include an exhibition by Randy Matson, Texas A&M's freshman shot putter who has done 62 feet 5 inches, and girl runners from Abilene featuring Janice Rinehart, queen of the sprints, and a top candidate for the Olympics.

SPORTS

Jinx Hits NCAA College Tourney

By TED MEIER
Associated Press Sports Writer

The Friday the 13th jinx struck the NCAA college basketball championship tournament in full force.

Knocked out of the running were Chicago Loyola, the defending champion, Kentucky and Princeton.

Unbeaten UCLA, Duke, San Francisco, Kansas State and Wichita survived in the other second round games and led the way into tonight's quarter-finals.

Michigan put out Chicago Loyola 84-80 and Ohio University whipped Kentucky 85-69 in the Mideast regional at Minneapolis. Connecticut downed Princeton 52-50 in perhaps the biggest surprise of the season in the East regional at Raleigh, N.C., where Duke also thumped Villanova 87-73.

UCLA, the nation's top-ranked team, made it 27 in a row by defeating Seattle 95-90 and San Francisco chalked up its 19th straight by beating Utah State 64-58 in the Far West regional at Corvallis, Ore.

Kansas State made it 12 straight with a 64-60 victory over exas Western and Wichita took Creighton 84-68 in the Midwest regional at Wichita, Kan.

The night's activities set up these quarter-final pairings tonight: Duke vs. Connecticut at Raleigh, Michigan vs. Ohio University at Minneapolis, Kansas State vs. Wichita at Wichita and San Francisco vs UCLA at Corvallis.

The NCAA small college championship went to the Evansville Aces, who defeated Akron 72-59 before a record crowd of 12,244 at Roberts Stadium in Evansville.

Pan-American of Texas, the defending champions, and Rockhurst won in the semifinals of the NAIA tourney at Kansas City and meet tonight for the title. Pan-American edged Carson-Newman 56-54 and Rockhurst downed Emporia State 66-61.

Is Finley Through With His Forensic Exhibitions?

By MURRAY CHASS
Associated Press Sports Writer

The baseball exhibition grind may just be starting for most of the major league teams, but Charles O. Finley's forensic exhibitions have ground to a silent stop.

That seems as impossible as Southern senators running out of arguments against civil rights legislation, but it's ostensibly so—at least temporarily.

The Kansas City owner's latest dispute ended Friday with signing of Rocky Colavito, the slugger the Athletics acquired from Detroit in a winter trade.

The contract settlement came on the eve of the Athletics' first exhibition game against Pittsburgh, which was one of 11 scheduled for today.

Finley, the commuting debater from Chicago, said Colavito agreed to a salary of $50,000, a $4,000 cut from his 1963 pay with the Tigers.

The Athletics' boss, whose forensic prowess reached its peak against Kansas City government officials in the stadium dispute, said he outargued Colavito on a clause which would have given the 30-year-old outfielder an extra $25,000 should he be traded during the year.

Colavito will be trying for a comeback with Kansas City. In fact Finley said, "We are expecting a great season out of Rocky and expect him to earn the comeback award of the year."

The 6-foot-3, 190-pounder hit 22 homers and batted in 91 runs last season. That marked the first time in six seasons he hadn't socked 35 or more home runs. The RBI total was his second lowest in six seasons.

While exhibition action in Florida was delayed until today, the Arizona-based teams continued their play Friday. Jack Sanford pitched six innings as San Francisco downed Cleveland 5-2, and Bob Duliba's wild pitch allowed the winning run to score in the Chicago Cubs' 6-5 triumph over the Los Angeles Angels.

In an international meeting at Mexico City, Sandy Koufax pitched three perfect innings and struck out five for the Los Angeles Dodgers, who romped over the Mexico City Tigers 8-3.

Spotlight Is On Drake And DePaul

By TED MEIER
Associated Press Sports Writer

NEW YORK (AP)—Top-seeded DePaul, with its best team since the George Mikan-era of 20 years ago, and Drake, considered the college basketball comeback team of the year, took the spotlight today in the National Invitation Tournament.

The Blue Demons from Chicago, ranked ninth in the final Associated Press poll of the season with a 21-3 record, tangle with the unpredictable NYU Violets in a quarter-final struggle that winds up a four-game program at Madison Square Garden.

The Drake Bulldogs from Des Moines, who bounced back from a 1963 last-place finish to become co-champions of the tough Missouri Valley Conference with Wichita, go against the Pitt Panthers in the nationally televised afternoon feature over NBC.

Maurice John, Drake coach, was voted the MVC Coach of The Year by his fellow conference coaches for his feat in guiding the Bulldogs to a 20-6 record, Drake's best regular season ever.

Rounding out the day's program is the Bradley-St. Joseph's quarter-final game that opens the night doubleheader and the Army - St. Bonaventure first round game tilt that starts the matinee activities.

New Mexico and Duquesne, the last two in the 12-team field, do not play until Tuesday night.

Texas Girls Basketball In Finals

AUSTIN (AP) — Championships in all three conferences of Texas girls basketball will be decided here today in Gregory Gymnasium.

The three games for the championship begin at 3:20 p.m. after third place winners are determined in consolation games earlier in the day.

In the title contests, powerful Friona meets Clear Creek for the Conference AA championship, Jourdanton meets Baird for the Conference A crown, and Trent plays Burkeville for the Conference B diadem.

In last night's AA semifinals, Clear Creek took Cotulla out 66-44 as three Clear Creek girls scored in double figures, paced by Bobbie Harper who pitched in 24 points. Rosemary Fleener scored 23 points and Gaylynne Robinson added 14.

In the last game of the night, Friona surged into the finals with a resounding 63-48 victory over Mineral Wells. Frionas' stellar Tito Jennings scored 35 points to come up with one of the tournament's best performances.

Baird jumped into the Conference A finals with a 49-34 triumph over Moulton as Paula Corn almost equalled Miss Jenning's scoring with 34 points. In the other Conference A semifinal, Carolyn Bornak, a 14-year-old freshman, led Jourdanton to a 39-37 victory over Wylie.

Redskins Get Awards

NEW YORK (AP) — The Washington Redskins, at the bottom of the National Football League heap in most departments during the 1963 season, had two consolations today—the individual and team NFL punt return championships.

Dick James of the 'Skins won the individual title with a 13.4 average for his 16 returns. Detroit's Tom Watkins gained the most yards on returns, lugging the ball 32 times for 399 yards. His 12.5 average gave him second place behind James.

Defending champion Pat Studstill of the Lions, was sidelined most of the season with injuries.

Washington swept the team crown with a 13.0 average for 30 returns. Detroit's 635 yards was the most any team managed on returns but its 11.1 average left it in fourth place behind Washington, Minnesota and Cleveland.

The average age of the five leading money - winning harness drivers in the United States in 1963 was 35.

Exhibition Baseball Scores

Exhibition Baseball
By The Associated Press

Friday's Results

Chicago (N) 6, Los Angeles (A) 5
San Francisco 5, Cleveland 2
Los Angeles (N) 8, Mexico City Tigers 3

Today's Games

Cincinnati vs. Chicago (A)
Houston vs. Philadelphia
Milwaukee vs. Washington
New York (N) vs. St. Louis
Pittsburgh vs. Kansas City
x-Chicago (N) vs. Cleveland
Los Angeles (N) vs. Mexico City Reds
San Francisco vs. Boston
Baltimore vs. New York (A)
Minnesota s. Detroit
x-Cleveland vs. Los Angeles (A)
x-Cleveland using divided squad

Sunday's Games

Cincinnati vs. Chicago (A)
Houston vs. Philadelphia
Milwaukee vs. Washington
New York (N) vs. St. Louis
Pittsburgh vs. Kansas City
x-Chicago (N) vs. Cleveland
Los Angeles (N) vs. Mexico City Tigers
San Francisco vs. Boston
New York (A) vs. Baltimore
Detroit vs. Minnesota
x-Cleveland vs. Los Angeles (A)
x-Cleveland using divided squad

College Basketball Scores

College Basketball
By The Associated Press

NCAA Regional Semifinals

EASTERN
Duke 87, Villanova 73
Connecticut 52, Princeton 50

MIDEAST
Ohio U. 85, Kentucky 69
Michigan 84, Chicago Loyola 80

MIDWEST
Kansas St. 64, Texas West. 60
Wichita 84, Creighton 68

FAR WEST
San Francisco 64, Utah St. 58
UCLA 95, Seattle 90

NCAA Small College Championship
Evansville 72, Akron 59

Third Place
North Carolina A&T 91, State College of Iowa 72

NAIA Semifinals
Pan American 56, Carson-Newman, Tenn. 54
Rockhurst 66, Emporia St. 61

Sprinter Begins 1964 Campaign

MIAMI, Fla. (AP)—Sprinter Bob Hayes of Florida A&M begins his 1964 outdoor campaign today, bent on establishing himself beyond dispute as the world's fastest human.

The occasion is the Florida Athletic Club's third annual invitation track meet at the University of Miami, the one that first catapulted him to international prominence.

Hayes returns to the scene of some of his greatest triumphs on a mission to correct a couple of bad breaks. Officials took away his record-tying 9.2 in the 100-yard dash because an improper starting gun was used.

The international federation tabled his record-breaking 9.1 at the national AAU meet because it was run on rubber asphalt.

Hayes sped the 100 in 9.1 seconds and the 220 straigntaway in 20.1 in the Orange Bowl meet. The times have been submitted for certification.

Hayes is being held out of the 440 relay to concentrate his speed in the two springs today, and all precautions have been taken to make official any records he may set.

WTS Begins Drills

CANYON (AP) — West Texas State opens spring football drills Monday with 17 returning lettermen from last season's squad which finished with a 4-4-1 record.

Heart Fund Golf Finals Scheduled

Finals in the Heart Fund Golf Tournament will be reeled off Sunday on the Country Club course, Charles Bruce, tournament director, reported Saturday morning.

The Heart Fund golf event was delayed from an earlier finish by weather conditions and other conflicts. Bruce said the event would be concluded Sunday regardless.

Play-For-Keeps Begins For SWC

By The Associated Press

Three games mark Saturday's opening of the Southwest Conference baseball campaign.

The Texas Longhorns, perennial champions, meet Baylor at Waco. Southern Methodist plays strong Texas A&M at College Station. And Texas Christian and Rice meet at Houston.

Arkansas does not play for the baseball championship although is a member of the conference.

In two non-conference games Friday, the circuit lost both. St. Mary's of San Antonio whipped Rice 6-2 at Houston with a four-run splurge in the top of the 11th inning.

Sam Houston batters outslugged Texas Christian at Huntsville to win 14-8. TCU had taken a 5-0 lead in the second inning.

Mr. Bankmore Says . . .



DON'T PUT OFF home repairs—the damage from water and decay can destroy your entire investment. If you need a new roof, windows, siding or repainting, visit us at West Texas State Bank for an Improvement Loan.

Your Home Owned Bank.

WEST TEXAS STATE BANK

"Member Federal Deposit Insurance Corporation"

Moore & Son Garage
2501 Ave. F Ph. HI 3-3101

INSPECTION SPECIAL
Brakes Adjusted 1.25
Front Wheels Packed 2.00

GET INSPECTION STICKER NOW — AVOID THE RUSH!

MINOR TUNE-UP SPECIAL
(American Cars)
6 Cyl. Cars 4.50
8 Cyl. Cars 7.50

CARBURETOR OVERHAUL
4 Brl. 8.50
2 Brl. 5.00
Brakes Relined 8.00
Prices Do Not Include Parts

TRACTOR MOTOR OVERHAULED
Most 4 Cyl. Motors 42.50
Plus Parts

Check Other Prices On Mufflers, Tail Pipes & Body Work

for all your Printing Needs

Feather Printing Co.
2107 25th. Phone HI 3-6331

SPORTS

Dave Nicholson Is Man With Problem

By JACK HAND
Associated Press Sports Writer

SARASOTA, Fla. (AP)—Dave Nicholson is a man with a problem. He strikes out too much. In fact, he struck out so often last year with the Chicago White Sox that he set a new major league record of 175. It is not something to be proud of.

The new strike zone may have had nothing to do with it but it is a matter of record that three men broke the old American League record. Don Lock of Washington had 151 and Dick Stuart of Boston 144. Donn Clendenon of Pittsburgh set a National League high by striking out 136 times.

"It did bother me a lot," Nicholson said at the White Sox training camp. "But it's all over now as far as I am concerned. You can't let a thing like that get you. Everybody knows I wasn't trying to strike out.

"The whole thing did puzzle me. I'd get my hits. I had 22 home runs and drove in 70 runs. Still I was striking out. Something was haywire but it takes time to find out. A couple of other guys broke the record, too. I think there were 10 or more over 100 in our league.

"The only thing I can do is keep swinging and trying to hit the ball. Maybe I was looking for something too good, getting too choosy. I was called out a lot. Maybe I'll have to go for the first two. When you're striking out a lot you don't get any break from those umpires. I remember one in Baltimore when they called me out on a pitch by Steve Barber that almost hit the ground."

Nicholson is the boy who was paid over $100,000 to sign a contract with the Baltimore Orioles in 1958. The Orioles traded him to Chicago a year ago with Ron Hansen, Pete Ward and Hoyt Wilhelm for Luis Aparicio and Al Smith.

Al Lopez of the White Sox gave Nicholson a chance to play every day and he came through with good power despite his strikeouts and his .229 average.

Clay Plans To Travel

LOUISVILLE, Ky. (AP)—Cassius Clay has some traveling planned while the Army goes over his second Selective Service written examination. The verdict will be known in about four weeks.

What if he is drafted?

"I'll cross that bridge when I come to it," the heavyweight champion said Friday afternoon relaxing on his living room sofa after taking the early-morning examination.

"I'll be in New York for business the next three weeks and then I hope to tour Nigeria, other parts of Africa and the Middle East.

"I told the Army people and all they said was to check with them on the passport."

Clay went to Chicago Friday evening and planned to go from there to New York.

The 22-year-old boxer said the math bothered him most in the three-hour, four section test — math, English, mechanical aptitudes and pattern analysis.

He was alone for part of the test and then joined about 125 men for other portions. He had to take the examination again after the first one in Florida last January was inconclusive.

"The test was tough," he said, "tougher than the first one. Man, I'm tired! But I did my best—I don't want anybody to think I'm crazy."

Salvage Crews Dive To Search For Jet

NEW ORLEANS (AP)—Salvage crews today probed a spot on big Lake Pontchartrain which apparently held the best lead yet in the 19-day search for the main wreckage of the jet airliner that crashed with 58 aboard.

The Civil Aeronautics Board said parts of the aircraft's center section, tail, landing gear, skin section and pieces of tires were believed uncovered at the spot.

William Lamb, chief investigator for the CAB team in New Orleans, said he was "reasonably sure" searchers had located part of the hull of the Eastern Air Lines jet that crashed into the lake Feb. 25.

A bed of mud and silt about 20 feet deep on the bottom of the lake hampered the search, centered about 25 miles northeast of New Orleans International Airport.

Norman Sloan is in his third season as basketball coach at the University of Florida at Gainesville.

Nicklaus Uncovers New Talent

By CHARLES STAFFORD

ST. PETERSBURG, Fla. (AP)—Jack Nicklaus, the boy wonder of American golf, has uncovered a new talent—that of golf teacher.

His own performance in the $25,000 St. Petersburg Open through the first two rounds was unspectacular. But two days ago Nicklaus went to the practice green with Australian Bruce Devlin to attempt to diagnose Devlin's recent problems. They spent an hour there.

The 26-year-old Aussie fired an eight-under-par 64—only one stroke above the Lakewood Country Club record—to take the 36-hole lead with a 133 Friday.

Nicklaus, meanwhile, shot a 69 which gave him 140—seven strokes behind Devlin.

Raymond Floyd, who went on from his victory in the St. Petersburg Open last year to become professional golfing's rookie of the year, matched Nicklaus' 69. But he was unhappy with it.

The North Carolinian said, "I just didn't play well. I played the (par) five holes badly." He was tied for second place at 137 with Bob Shave, who shot a second round 67.

The first round leaders faded. Bob Harrison shot a 71 for a two-round total of 138. Mike Krak had a 75 for a 142.

BOWLING

UPS & DOWNS LEAGUE
Standings: Bill's Auto Salvage 79-25, Bobbie's Chat & Curl 76-28, Norton's Humble 74-30, Everybody's 58-46, Jan's Beauty Shop 49½-54½, Jim's Welding Works 41-63, Snyder Rentals & Supply 40-64, Ray's Chevron Service 37-67, Pike's Construction 36½-67½, Foe's Furn. & Appln. 29-75.
Team series: Bill's Auto Salvage 1881, Norton's Humble 1786, Roe's Furn. & Appln. 1739.
Team games: Bill's Auto Salvage 630, Norton's Humble 629, Bill's Auto Salvage 627.
Ind. series: Jackie Baldwin 497, Nelta Vaught 475, Madie Smith 465.
Ind. games: Madie Smith 204, Barbara Newman 200, Jackie Baldwin 191.
Splits made: Roe's Furn. — Tillie Bilberry 5-6, Bobbie's Chat & Curl — Mary Reynolds 5-10, Linda Wall 3-10, Bill's Auto Salvage — Jo Ann Everton 3-10, Jim's Welding — Flo Young 7-9, Norton's Humble — Joan Pruitt 3-10, Betty Tatum 3-10.

WISHBALL LEAGUE
Standings: Tracerlog 60½-39½, Black Sivells & Bryson, Inc. 58-42, Texaco Gasoline Plant 58-42, U. S. I. 53½-46½, Highland Park Cleaners 53½-46½, Sun Pipe Line Company 53-47, Sun Oil Company No. 1 52-48, Sun Oil Company No. 2 47-54, Texaco Production 38½-61½, Sunray DX Oil Company 26-74.
High team games: Sun Oil Company No. 1 2913, Tracerlog 2846, Sun Oil Company No. 2 2810.
High team game: Tracerlog 1047, Sun No. 1 1022, 1009, Sun No. 2 967.
High ind. games: Wayne Monroney 548, Tony Hatfield 544, Guy Browning 539.
High ind. game: Eddy King 219, Harold Spivey 204, Slim Boatenhamer 201.
Splits made: B&B, — Slim Boatenhamer 5-8-10, 5-7, Fred Reed 5-6-10, Sun No. 2 — C. M. Word 3-10, Texaco Gas Plt. — Durwood Shaw 2-4-10.

STANDARD OF TEXAS
RPM 45½-30½, Ortho 55½-40½, Chevron 53-43, Stanavo 52-44, Zerolene 49-47, S. O. Penn 46½-49½, Flamo 44½-51½, Supreme 41-55, Delo 37-59, Blazo 36-60.
High Team series: Ortho, 2320, Supreme 2318, RPM 2308.
High ind. series: Whittie Bilberry 564, Shorty Byrom 542, Hood Parker 533.
High team game: Supreme 865, RPM 816, Ortho 803.
High ind. game: Hood Parker 223, Whittie Bilberry 207, Ray Atkinson 201.
Splits picked up: Jake Bullard 6-7-10, Lyle Alexander 5-7, Whittie Bilberry 3-7-10 and 4-9.

Bears Name Captains

WACO (AP)—Linebacker Bobby Maples of Mount Vernon and senior James Rust of Garland are Baylor's 1964 football co-captains.

Each has been a starter for two years for Baylor's Bluebonnet Bowl champions.

The Bears wind up spring training next Saturday with their annual Green-White game.



PRACTICE AS USUAL—Marietta College's crew team, defending small college national champion, gets in its practice as usual despite this Ohio River community's worst flood in 15 years. Here the Pioneers are seen rowing past the corner of Gilman and Wood Sts., a spot normally 50 yards away from the river bank. (AP Wirephoto)

She Can Tell A Real Fish Story

By JACK KEEVER
Associated Press Writer

Mrs. Aleen Henninger has a fish story.

She opened her icebox recently to take out a 10-inch mudcat. The fish, wrapped in a plastic bag, gave Mrs. Henninger a cold eye and began flopping around.

Fishermen friends assured the Austin woman it wasn't too unusual. Such fish have been known to bury themselves in mud for a couple of years before rejuvenating themselves.

March 15-21 is National Wildlife Week. Several groups have scheduled programs. A conference on the conservation of natural resources in Texas is set for March 19-21 in Austin. Delegates will make field trips to the Bastrop and Palmetto State Parks and the Kerr Wildlife Management Area.

The Corsicana Junior Chamber of Commerce has scheduled its Fishing Fiesta for Navarro Mills Reservoir, 16 miles southwest of Corsicana, for May 29-31.

Each Texas game warden patrols an area larger than Rhode Island. On the average, a game warden has 1,300 square miles.

Park officials are preparing for up to 250,000 visitors at Texas' 58 state parks Easter Sunday. The largest crowds are expected at South Texas parks, such as Bentsen-Rio Grande Park near Mission and Lake Corpus Christi State Park.

Lake Texoma fishermen will start looking for floating tackle boxes April 5. It's part of a contest to publicize the big fishing-recreation spot. Each of the 24 tackle boxes will include the name of a prize which may be claimed by turning in the box.

To clear farm ponds of aquatic vegetation, begin work now, says fishery biologist James Wilcox. He suggests chemicals to control the vegetation, then fertilizing the ponds to increase murkiness and reduce sunlight penetration. Wilcox warns, however, "if a program is started it must be completely finished since partial fertilizer application may increase rather than reduce aquatic vegetation."

Floyd Mabry of Temple, defending champion in the State Bass Tournament, has indicated he will enter this year's meet at Lake o' the Pines April 23-26.

Vanderbilt Cup Teams Narrowed

PORTLAND, Ore. (AP)—Only four teams remain in competition for the Vanderbilt Cup, the most highly prized championship of the American Contract Bridge League's spring national tournament, after Friday night's round.

A four-session open pairs event is scheduled for today and Sunday and competition for the cup will be suspended until Monday.

Only one team, headed by Howard Schenken of New York City, is undefeated. It drew a bye Friday night.

Team results included:

Don Oakie, San Jose, Calif., Meyer Schleifer, Los Angeles; Mrs. A. S. Coleman, Douglas Drury, San Francisco, defeated G. Robert Nail, Bob Strucker, John Gerber, all Houston, Tex.; Pauld Hoge, Abilene, Tex.; Charles Solomon, Philadelphia; and Harry Fishbein, New York City, 14 point.

SMU Leads Swimmers

LUBBOCK (AP) — Southern Methodist almost had the championship clinched for an eighth straight title as they prepared to enter tonight's session of the southwest conference swimming meet.

The Mustang rankers grabbed four out of five first places in Friday night's session. Of 10 events unreeled in two nights, Texas has managed to win only two. Texas Tech and Texas A&M have yet to win a first.

Only four teams are entered in the swimming championships.

Through Friday night's events, SMU had 122 points, Texas 75, Texas Tech 27 and Texas A&M only 12.

George Spear of Texas repeated as 200-yard butterfly champion in the only event last night not won by SMU. In the 200-yard freestyle, SMU's Tudor Lacey not only dethroned defending Jim Graves of Texas but also set a Southwest Conference record. He swam the event in 1:48.7. Graves, who set the mark of 1:49.5 last year, finished third.

SMU's other first place winners were Butch Schimmel, successfully defending his 200-yard backstroke championship; Jon Rowe, retaining the 200-yard breaststroke crown; and Tiny Barnetson, repeating as 200-yard individual medley titlist.

NTS Blanks SMU

DENTON (AP)—North Texas State blanked Southern Methodist 6-0 in tennis Friday for their sixth straight net victory of the season. SMU was able to carry only one match into three sets as the Eagles dominated all the way.

Sports Car Enthusiasts Gather Here

Sports car drivers from the western region of Texas will begin registration for the Sunday afternoon sports car rally at 1:30 p.m.

Registration will be held on the parking area of the Highland Shopping center. Rallymasters Ollie and Luna Maude Bruton said they expected the first car to leave the area on the 100 mile course at about 2 p.m.

The route will be largely over secondary roads, and will include four counties. All average speeds will be well below the posted speed limits.

The Snyder Citizens Band Radio Club will patrol the course and maintain two-way contact with the control center. Radio club members will give the time that each contestant passes a check point, and will also be available to aid the contestants in the event they become lost or have mechanical difficulty.

Anyone who drives an imported car or sports car, or is interested in sports cars, is urged to contact any member of the local club for information about membership in the club.

Trinity Tennis Team Hosts Lamar

SAN ANTONIO (AP) — The Trinity Tiger tennis team, which has won 48 consecutive matches, hosts Lamar Tech of Beaumont here today.

Friday, the Tigers defeated the University of Houston 6-0 without losing a set.

Schoolboy In Best High Jump Of Year

GREENVILLE (AP) — Max Mainord of Greenville High made the best high jump of the schoolboy season in Texas so far this year Friday with a leap of 6 feet and 5 inches. Mainord's high jump and first places he took in the shot put and discus helped the Lions defeat McKinney and Sulphur Springs in a triangular meet.

Colombia Bombs Do Little Damage

BOGOTA, Colombia (AP) — Terrorist bombs exploded in scattered Colombian cities Friday night but caused little or no damage. No one was killed.

Police said the bombs appeared to be noisemakers intended to attract attention 36 hours before congressional elections.

Tigers Edged Out By Big Spring 6-5

BIG SPRING — The Snyder Tigers out-hit the Big Spring Steers here Friday afternoon, but could not outscore them as they were edged 6-5 in a non-district tilt. Big Spring now has a record of four wins against only one loss for the year, while Snyder has one win and three losses.

Errors proved costly to the Snyder team. The Tigers had four miscues the first inning which allowed Big Spring two unearned runs, giving the Steers a lead they never relinquished.

The Tigers got eight hits during the contest, while the Steers garnered seven. Snyder left six men on base and Big Spring only left four.

The Steers picked up one run in the second for a 3-run lead. The Tigers got that one back in the top of the 4th on Rob Hall's home run. Big Spring made it 6-1 in the 5th as Charlie West homered with two on.

The Tigers rallied in the latter innings, scoring two in each of the last two frames. Jerry Rose grounded out short to first, then Drew Bullard singled. Leslie Brown reached first on a fielder's choice as Bullard was out at second. Hall got on base by way of an error that scored Brown, then was driven in home by Jim Marcum's single.

With two outs in the 7th Mack Galyean singled to start things off. Two more singles by Bobby Kay and Brown, sandwiched in between with Bullard's walk, netted two more runs.

Brown started on the mound for the Tigers and was charged with the loss. He was relieved in the 6th by Jerry Owen, who struck out the last two Steer batters. Freddie Mierars was credited with the win, but he had to have help by Hope in the final inning.

The Tigers, coached by Speedy Moffett and Bob O'Day, will next see action Friday in San Angelo. They will meet the Bobcats in a single game Friday afternoon, and will play a double-header against the same team, Saturday afternoon.

BIG SPRING	AB	R	H
Hamilton, 2b	2	1	0
Thomas, 1b	3	2	2
West, c	3	2	2
Bain, 3b	3	0	0
Emerson, cf	3	0	0
Moore, ss	3	1	1
Agee, rf	3	0	2
Goodlett, lf	2	0	0
a-White	0	0	0
Mierars, p	2	0	0
b-Hope, p	0	0	0
Totals	24	4	7

a-Walked for Goodlett in sixth
b-Relieved Mierars in seventh

SNYDER	AB	R	H
Galyean, cf	3	1	1
Williamson, cf	1	0	0
Kay, lf	3	1	1
Rose, cf	1	0	0
Bullard, 2b	3	0	1
Brown, p-cf	4	1	1
Hall, 1b	4	2	1
Marcum, 3b	3	0	2
Wall, rf	3	0	0
Benitez, ss	1	0	0
a-Foree	1	0	0
Roy Kizer, c	2	0	1
Jerry Owen, p	0	0	0
Totals	29	5	8

BIG SPRING	210	030	0-6
SNYDER	000	102	2-5

HR - West, Hall
3 — BH - Moore
2 — BH-Thomas 2

Cotton Near Title Fight

NEW YORK (AP) — Eddie Cotton feels he's "opened the door a little wider" to a light heavyweight title fight with his sensational fourth round technical knockout of previously undefeated Johnny Persol.

The 37 - year - old contender from Seattle, an 8-5 underdog, avenged a split decision loss to the New Yorker three weeks ago when he stopped his 23-year-old opponent with a fiery barrage of blows to the body and head at 2:37 of the fourth.

Persol, his back to the ropes and a dazed look in his eyes, was sagging to the floor when referee Zack Clayton sprang in between the two and ended the fight.

But until the sudden flurry, it appeared as if the fast moving quick hitting Persol was on his way to another victory over the old man of the 175-pound division.

"He's real fast and I had to set him up," explained the jubilant Cotton after the Friday night television fight at Madison Square Garden. "I knew I couldn't catch him with jabs and I had to soften him up with body punches."

Cotton had been dropped from No.1 contender to No. 3 following his loss to Persol. Persol had been promoted from ninth to No. 2. Cotton's record is 51-15-1. Persol's record is 11-1. He had won all of his 85 amateur fights, too.

1963 Llano Deer Kill Near Record

LLANO, Tex. (AP)— A total of 10,309 deer were killed in Llano County during the 1963 season.

Local officials of the State Parks and Wildlife Service said the total included 5,244 bucks, and 5,065 antlerless deer.

The total of 10,309 was exceeded in only two previous years, in 1960, when 10,753 deer were harvested here, and in 1961, the banner year, when the total was 14,190.

In 1962, the total was only 4,454. The drop-off was due to a very cold winter, a hot, dry summer, and screwworms.

The unusually high deer harvest in 1963 was not a surprise, as the weather had been more favorable, the screwworm problem about solved, a good persimmon crop, and antlerless territory had been expanded in the county. The deer were reported fat and numerous, and the fawn crop was estimated at 97 per cent.

The prospects for the 1964 season look very bright. Mild winter weather with timely rains resulting in plentiful plant growth have saved the deer from heavy die-off.

TCU Wins Meet

FORT WORTH (AP) — Texas Christian took a quadrangular track meet over SMU, North Texas and Arlington State Friday with nine first places.

TCU scored 67 points, Southern Methodist 58, North Texas 23 and Arlington State 9. John Charlton paced the Froggies with firsts in the high jump, high hurdles and 220-yard dash. Roger Hunt of Denison won the 880 and 440 for TCU.

Joe Eaves is in his 15th season as basketball coach at Auburn University.

The Deffebach Agency
2606 Ave. R Phone HI 3-5611
INSURE
WHAT YOU HAVE

MORE FACTS about modern drugs



① In the past ten years, wholesale prices for all commodities went up 20%, according to the Bureau of Labor Statistics. In the same period, prices of specialty drugs *did not go up at all.*

② Most modern drugs go down in price after sales and production increase. Salk vaccine, penicillin, and streptomycin are typical examples.

To fill any prescription, see one of our skilled pharmacists for personal, courteous service—at uniformly fair prices, always.

Snyder Drugs
Big Spring Hwy. HI 3-8333
YOUR BEST HEALTH VALUE IS TODAY'S PRESCRIPTION DRUG



Buy Yours Now At...
BATCHLER NURSERY
1306 25th. St. HI 3-6892

It's Time For Easter
'Botany' 500 Forward Fashion
...in cool summer tones

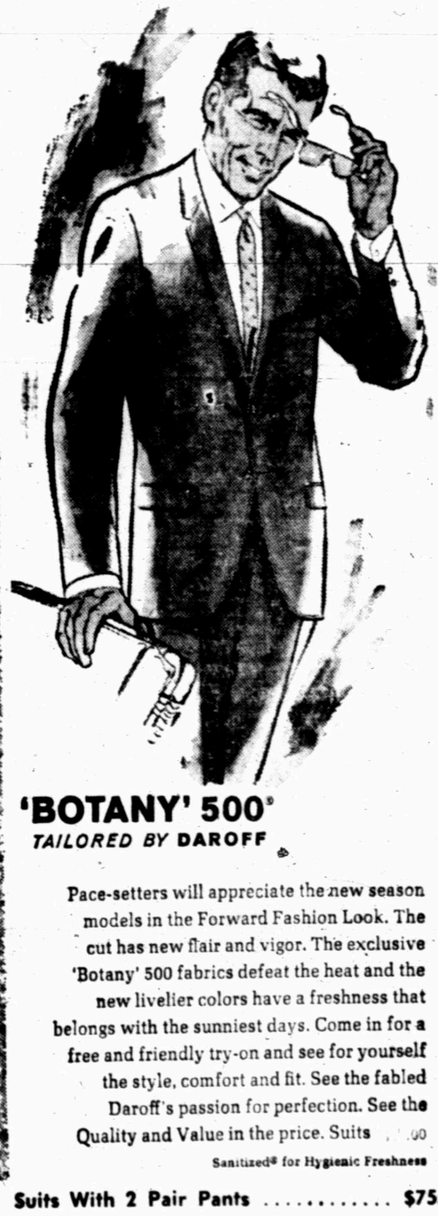

'BOTANY' 500
TAILORED BY DAROFF

Pace-setters will appreciate the new season models in the Forward Fashion Look. The cut has new flair and vigor. The exclusive 'Botany' 500 fabrics defeat the heat and the new livelier colors have a freshness that belongs with the sunniest days. Come in for a free and friendly try-on and see for yourself the style, comfort and fit. See the fabled Daroff's passion for perfection. See the Quality and Value in the price. Suits .00
Sanitized® for Hygienic Freshness

Suits With 2 Pair Pants $75.00

Rogers INC
West Side Of Square

WANT ADS

Political Announcement

The Snyder Daily News is authorized to announce the following candidates for office, election to be subject to action of the Democratic Primary:

For Congressman, 17th. District:
OMAR BURLESON
MAX CARRIKER

For State Representative — 85th. District
RENAL B. ROSSON

For District Judge:
STERLING WILLIAMS

For District Attorney:
WAYLAND G. HOLT

For Sheriff:
BILL LOVE
E. E. (BUDDY) NORRIS
CLARENCE MINTON
EARL ABERCROMBIE
KEITH COLLIER
HENRY CAMP
C. E. (SHOT) ALLEN
PRENTICE SMITH

For County Attorney:
GEORGE R. KILLAM, JR.

For Tax-Assessor-Collector:
GERAL GREENE
CLARENCE WADE
DON ADAMS
JIM STIRLING

For Commissioner, Prect. No. 1:
W. M. (MARION) DABBS
RAYMOND LLOYD
EARL STRAWN

For Commissioner, Prect. No. 3:
THAYNE MEBANE
LEE DAN STONE
S. S. "SI" STEINBERG

Constable — Justice Prect. No. 1
WM. L. (COWBOY) LYONS

CLASSIFIED ADVERTISING RATES & SCHEDULE

Deadline 4:30 p.m. Monday through Friday, prior to day of publication.
Deadline Sunday, 4:30 p.m. Friday.

15 WORD MINIMUM

1 day per word	6c
2 days per word	11c
3 days per word	15c
4 days per word	18c
5 days per word	20c
6th day	22c
Legals, per word	6c
Card of Thanks, per word	6c

Each additional day 2c per word. These rates for consecutive insertions only. All ads are cash, unless customer has an established credit account with The Snyder Daily News. No refund will be made on an ad after appearing in paper. The Publisher is not responsible for copy omissions, typographical errors or any unintentional error that may occur further than to correct it in the next issue after it is brought to his attention.

ERRORS

The Daily News can not be responsible for more than one incorrect insertion. Claims cannot be considered unless made within three days from date of publication. No allowance can be made when errors do not materially affect the value of the advertisement. All out of town orders must be accompanied by cash, check or money order.

BUSINESS SERVICE

BUTANE

CALL SCURRY Butane Company HI 3-3721 for prompt gas delivery. Sales and domestic and commercial appliances.

ANNOUNCEMENTS — A

CARD OF THANKS — A-3

CARD OF THANKS

We take this means to express our sincere thanks to our many friends who were so kind to us in our hour of sorrow when our loved one was called away. We deeply appreciate the kind words and beautiful flowers that were sent. May God's richest blessings be with you at such time.
Martin Benitez and Family

PERSONAL — A-5

WIG SELL-OUT!

1—beautiful silver blond, handmade, reg. $400.00 for $175.00. 1—light brown handmade wig, reg. $400.00 for $175.00. 1—dark brown, pure human hair $75.00.

JESSIE'S BEAUTY COLLEGE
2207 Ave. S
Phone HI 3-9377

AUTOMOBILES — B

AUTOS FOR SALE — B-1

9 passenger 61 IHC Travelall, custom cab, air conditioned, V8, power brakes, 3 seats, tinted glass, turquoise and white. Looks and runs like new. Very low mileage. $1650. 2 '56 Ford pickups with 4 speed transmission. 56 Dodge. 58 Chev. 2 '60, 61, 64 IHC ½ ton pickups. We trade and finance. Johnson Truck, Cross Plains. New Scouts and pickups in stock. Try Us.

AUTOMOBILES — B

AUTOS FOR SALE — B-1

MERCEDES BENZ 220-S—A Real Classic Beauty. Rich Dark Blue Finish. Becker Mexico AM-FM Radio. Air Conditioned and well cared for. Firm $1495.00. See at 2204, 45th Street.

FOR SALE or trade. 1962 Chevy II, 21,000 miles. 209 32nd St. HI 3-4253.

TRUCKS FOR SALE — B-2

NEW CHEVROLET ... for ... with heater. $1795. Will take trade. HI 3-5652 or HI 3-6426.

AUTO SERVICE — B-5

4 winch trucks. '59 1-ton IHC with flat bed, rolling tail, gin poles. '53 R190 and 48 Chev. with oilfield beds. K8 with traction double drum winch A frame, 16 wheel lowboy. 2 acres of used trucks and trailers. 2 acres of used truck and trailer parts, winches, beds, etc. Phone 725-2181, Cross Plains, Johnson Truck & Supply.

TWENTY FIVE trucks from bobtails, winch trucks to tandem tractors. 20 trailers including van, pole, grain, oilfield, oil and water trailers. New IH trucks in stock. We buy, sell, trade and finance. Trucks and trailers are our business not a sideline. Johnson Truck, Cross Plains. 725-2181.

AUTO RADIATORS — B-11

FRANK D. STEPHENSON
"THE RADIATOR MAN"
CLEANING — REPAIRING
NEW — REBUILT
SNYDER RADIATOR SERVICE
1105 Ave. T — Dial HI 3-4131

BUSINESS OPP. — C

FOR SALE: The Ladies Shoppe in Roscoe, established about 40 years. Reason—health. Contact Mrs. Geneva Lee, Roscoe. Phone R... 2...

BUSINESS SERVICES — D

ACCOUNTS-AUD. — D-1

COMPLETE BOOKKEEPING and income tax service. Ruby Banks, 2809 Ave. S. HI 3-3354.

INCOME TAX Service. Ordon Benbenek at Ordon's Shoe Service, across from Palace Theatre. Trained La Salle School of Accounting.

INCOME TAX
Reasonable
Latest forms — fast
Night appointments
SCHIEBEL'S SERVICE SYSTEM
Room 105 — Brownfield Bldg.
Office Phone HI 3-4177

HOME CLEANERS — D-8

MODERN CARPET SPECIAL

All carpets cleaned except cotton at 8c sq. ft. Cotton 10c sq. ft. Free estimates. Moth proofing with cleaning. Day phone HI 3-7553, after 5, HI 3-9627.

LACY'S CARPET and furniture cleaning and pest control service. Ph. HI 3-9046, Snyder, Texas. If no answer call HI 3-7123.

PAINTING-PAPER — D-11

WILL DO Textone, painting and trash or fertilizer hauling. HI 3-3318 for free estimate.

PAINTING WANTED: Spray brush and roll, interior and exterior. Also oil field painting. Free estimate. Call HI 3-6219.

RUG & FURNITURE SHAMPOO
ONLY ... 1.98
FREE
Use Of Fast Foam Electric Shampooer For Two Hours!
CUSTOM CARPETS
1010 25th. St. — HI 3-9511

MISCELLANEOUS — D-26

SEPTIC TANKS
Cleaned - Repaired - Installed
Dig Drain Lines, Ditches, Cellars.
FULLY INSURED
Ph. HI 3-9045

WANTED — 400 men, women, boys, and girls to attend Sunday School Sunday at the Northside Baptist Church. Sunday School begins at 9:45. There are classes for all ages.

EMPLOYMENT — E

HELP WANTED FEMALE — E-2

IF YOU have used AVON COSMETICS you know you can sell them. Many dollars can be earned servicing customers in a territory near you. Write Box 1629, San Angelo, Texas.

NEED THREE alert ladies. No investment. No door to door selling. Easily earn $5 hour and up. Write Box 270, Roscoe, Texas.

HELP WANTED MISC. — E-3

MEN AND WOMEN NEEDED TO TRAIN FOR CIVIL SERVICE

We prepare men and women, ages 18 to 55. No experience necessary. Permanent jobs, no layoffs, short hours, high pay, advancements. Send name, home address, phone. Write Box A-4, Snyder Daily News.

Position Wanted Female — E-6

WOULD LIKE to keep set of books in my home. Experienced with references. Phone HI 3-5308 or HI 3-9532.

INSTRUCTION — F

GUITAR LESSONS
PRIVATE OR GROUPS
Also guitars and a practice piano for sale.
Call HI 3-9772

PRIVATE PIANO LESSONS
MRS. J. D. SMITH
HI 3-7519

TRASH AND FERTILIZER HAULING
TREE TRIMMING
DIAL HI 3-3650

WOMAN'S COLUMN — H

WOMAN'S COLUMN — H

BEAUTY SHOP — H-2

Can You Imagine?
PERMANENTS
$4.95
Unconditionally Guaranteed
Or Your Money Back!
JESSIE'S BEAUTY COLLEGE
2207 Ave. S — Phone HI 3-9377

CHILD CARE — H-3

MOTHER GOOSE NURSERY AND PLAYHOUSE
Child care by hour, day or week. Twenty four hour service
Also
Special "Playtime" Session
Three hours each morning
1809-39th. St.
Telephone HI 3-4878

Care for your children day or night. Free transportation. Mrs. Beavers, 501 25th St. Phone HI 3-3935.

WANTED — 400 men, women, boys, and girls to attend Sunday School Sunday at the Northside Baptist Church. Sunday School begins at 9:45. There are classes for all ages.

LAUNDRY SERVICE — H-5

IRONING WANTED. $1.50 per dozen. 3109 Ave. C. HI 3-9859.

SEWING — H-6

SEWING WANTED: Dressmaking, draperies, men's, women's alteration, children's, infants' clothes. Flora Kirkpatrick, 2300 W. 32nd St.

SEW — N — SAVE!

Make that Easter dress for one-half price and use the difference to pay down on a new SINGER, ELNA or NEW BROTHER straight seam, ZIG-ZAG or fully automatic sewing machine at Allen Sewing Machine Center, 1710 25th Street. Prices start at only $59.95, a 24 cam full automatic Zig-Zag machine, brand new for only $97.88. Trade at home where FREE dependable service makes a lot of difference. Easy budget plan on the finest sewing machine in the world.

ALLEN SEWING MACHINE CENTER
1710 25th. Street — Dial HI 3-4812

MISCELLANEOUS — H-7

NEW!
Family Pack NUTRILITE FOOD SUPPLEMENT for four persons that everyone can afford!
Call HI 3-4755

ELECTROLUX
Sales, Service & Supplies
DON ADAMS
1008-27th. St.
Phone HI 3-3747
Free Demonstration

FARM AND RANCH EXCHANGE — J

LIVESTOCK — J-3

FOR SALE: One two horse trailer, one coming two year old filley broke, one six year old quarter mare, bred. Call HI 3-3745 or after 7 p.m. or on Sunday.

APPALOOSA STUD SERVICE
Blood lines of Hi-Hand and Sheik P-11 and old Joe Bailey P-4. Stud fee $50.00.
Gus Fincher
Box 383
Clayton, Texas

Baby pullets nationally advertised at $.48 ... our price $.32. Three weeks old $.42. 6 weeks old cockrels (ready to fry in 3 weeks) $.20 each. McBeth Egg Farm, Ph. HI 3-6473.

MERCHANDISE — K

BUILDING MATERIAL — K-1

Pay Cash Save!

FELT 15 Lb.	1.95
DOORS, 2.8 x 6.8 ...1⅜" ...½" glass	8.69
2 x 4 — 2 x 6, West Coast Fir	6.95
WALLBOARD Gypsum-4x8 — ⅜ In.	1.29
AD PLYWOOD 4x8 — ¼ In.	2.95

VEAZEY CASH LUMBER
Lamesa Hwy. — HI 3-6612

DOGS, PETS, ETC. — K-3

POODLE GROOMING: Experienced professional groomers. By appointment only. HI 3-3495.

HOUSEHOLD GOODS — K-4

USED TV set, 21" Midwest table model. Good condition, bargain. $60.00. HI 3-3985 after 4 p.m.

G. E. WASHER and dryer, like new, both for $200.00. One small upright piano, in excellent condition, $300.00. Jessie's Beauty College, 2207 Ave. S. Phone HI 3-9377.

PORTABLE 16 IN. TV
Perfect Condition
$49.95—$5.00 per month
30 day guarantee.
GOODYEAR
HI 3-9341

FOR SALE: Used refrigerator air-conditioners. Purple Sage Motel. HI 3-9931.

MERCHANDISE — K

HOUSEHOLD GOODS — K-4

EASTER BUNNY SALE with each Philco washer, dryer or television purchased from now until Easter you will receive FREE—ONE big beautiful 46-inch EASTER BUNNY. McDow Home Appliances.

We Have
MOVED
From 2208 25th. St.
To 1010 25th. St.
Next Door West Of Travelodge
We Cordially Invite You To Visit Us At Our New Location!
Custom Carpets
1010 25th. — HI 3-9511

KIRBY VACUUM CLEANER
Sales & Service
Authorized Dealer
GLOVER'S
S. W. Corner Of Sq. — HI 3-3961

MUSICAL INSTRUMENTS — K-5

FOR SALE: Good practice piano. $100.00. Call HI 3-3863.

RESPONSIBLE PARTY

Interested in assuming payments on a nice piano or organ, write or call Dale White, 1903 Gregg St. Ph. AM 3-4037, Big Spring, Tex.

I Am Prepared To Care For Your Needs For
PIANO TUNING
Ralph J. Wesson
HI 3-7488
Satisfaction Guaranteed

SPORTING GOODS — K-8

FOR SALE: Cushman electric golf cart with top and battery charger. HI 3-9549.

MISCELLANEOUS — K-11

Carpets clean easier with the Blue Lustre Electric Shampooer only $1 per day with purchase of Blue Lustre. Barrow Furniture.

MRS. CORRINE BARNETT, World Book Encyclopedia and Childcraft. Phone HI 3-7490.

FOR FINER cosmetics—try Luzier. For free demonstration call Maxine Labenske, HI 3-5159 after 1:30 p.m.

THE EXCHANGE

McBeth Egg Farm HI 3-6473 will trade laying hens for pigs.

Clark and Smith Gas Co. HI 3-4773. Call us for all your butane needs.

C. T. Webb will trade anything on the place. See anything you want, stop and we might sell it to you.

J. N. Eicke: 2 and 3 panels, full size doors, good shape.

Joe Roemisch, Hermleigh: 8N Ford tractor, new rubber. Ferguson cultivator.

E. L. Riggs..., Colorado City. 1958 Model Ford ½ ton pickup, good shape, good tires.

FORREST W. BEAVERS
Realtor, Insurance & Loans
103 Brownfield Bldg.
Phone HI 3-9472

SEE Mrs. Bunker Hill for Childcraft and World Book Encyclopedia. Ph. HI 3-5536. 214 35th St.

WANTED TO BUY — K-14

131 ft. self-supporting tower, 10 ft. base, no guy line required, loaded on your truck. $500. We have over 20 used trucks and 25 used trailers including grain, oilfield, pole, oil and water trailers. Winch trucks, K-8 with traction winch and 30 ft. boom. New IHC Trucks. Phone 725-2181, Cross Plains, Johnson Truck.

WANTED: Used fishing boat. Must be bargain. Not less than 17 ft. Call HI 3-5150.

ONE SET second hand relatively new encyclopedia. HI 3-4196.

RENTALS — L

FURNISHED APTS. — L-3

EFFICIENCY APARTMENTS—Bedroom—Bills paid. Prefer night sleepers. Come look. Phone HI 3-9862.

TWO ROOM and three-room furnished apartments. Also two bedroom apartments with or without T.V. Jack & Jack Realty, HI 3-3452 or HI 3-3566.

FOR RENT: Two bedroom apartment, wall to wall carpeting, modern furniture, panel ray heating, large closets, garage for car. HI 3-5362 or HI 3-4297.

NICE BIG roomy apartment. Big closet. One block south of Furr's. Apply 1608 27th St.

FURNISHED HOUSES — L-5

SMALL HOUSE, GARAGE. Fenced back yard, plumbed for washer. $12.50 per week. Bills paid. HI 3-6388.

FURNISHED HOUSE, couple only. Outside city limits. HI 3-4775.

TWO BEDROOM, living room carpeted. Couple preferred. Call HI 3-4347.

NICE TWO bedroom furnished house. Good location. Reasonable rent. Apply 423 28th St. or Call HI 3-7645.

LARGE 2 room house & 3 room duplex. Bills paid. See at 608 20th. St.

FURNISHED HOUSE: Two room house for rent. Call HI 3-6201.

UNFURNISHED HOUSES — L-6

THREE BEDROOM house with small storage house. 207 36th St. Inquire 209 36th St. HI 3-5440. $65.00 per month.

3105-40th., 2 bedroom, plumbed, fenced, TV cable, furnace, garage. HI 3-6323.

FOR RENT: Two bedroom unfurnished house. Fenced back yard. 319 34th St. HI 3-3323.

THREE BEDROOM house for rent SW part of town, carpeted and fenced. HI 3-4775.

THREE 14 x 14 ft. rooms plus bath. Completely remodeled. 308 24th. G. D. Gibson, 310 24th.

TWO BEDROOM house, Highland Park, fenced back yard, piped and wired for washer and dryer. Call HI 3-7264 after 5:30.

TWO BEDROOM, carpeted, southwest Snyder, air-conditioner. HI 3-7574.

USE CLASSIFIED ADS!

RENTALS — L

MISC. FOR RENT — L-7

FOR RENT
Two-bedroom
Unfurnished Apartments
Redecorated
Three-bedroom
Unfurnished Houses
Redecorated
CALL
EDDIE McDONALD
HI 3-6662 Or HI 3-3452
Or Come To
1918 Coleman — Apt. 1
Or 611 East Highway

REAL ESTATE — M

BUSINESS PROPERTY — M-1

WHY PAY RENT

Own your own home, extra large two bedroom home, completely redecorated with no down payment.

WE NEED LISTINGS

In Walking distance of Shopping Center, Southwest.

TO BUILD OR BUY SEE
PINNELL REALTY COMPANY
HI 3-3524 — HI 3-4788

HOUSE FOR SALE — M-2

OWNER: 2 bedroom, Highland Park Addition, 3725 Rose Circle. Fenced back yard, new paint, extra clean. FHA, low down payment. G. A. Parks, Jr. Call HI 3-7108.

OWNER TRANSFERRED: Clean three bedroom, bath, central heat and air, attached garage, patio, fruit trees in back, redwood fence, TV tower. Three blocks west of East Elementary School. 212 36th St., HI 3-3829.

REAL ESTATE — M

HOUSE FOR SALE — M-2

TWO BEDROOM. Small equity, take up payments. HI 3-4322.

FREE—MY equity in house at 811 27th. Completely paid out in 8 years. Needs repair. $60 per month. Call HI 3-9429.

By A Home Of Quality

If you have a G. I. eligibility left you can buy this 3 B/R, near schools, Central heating, ceramic bath. Lots of extras. 100% loan to some Veteran, no closing cost.

Enjoy living, 3 B/R, good location, furniture included. Very clean, lots of improvements. Some carpet, fenced back-yard, cellar. Small down payment, Mo. $70.00.

Super Deluxe, New, 3 B/R, den, 1800 sq. ft. All brick, ideal location. All the extras, 2 baths, fireplace, oven range, disposal, dishwasher, seperate utility, fully carpeted and draped. Double garage with storage, closets galore. $20,000.00.

We think these houses are a little special 2 & 3 B/R, in all parts of town. No down payment, Credit must be good.

"Equities For Sale"
SCOTT & SCOTT REALTY CO.
1907 40th. St.
Dial HI 3-6306 — Night HI 3-3158

FOR SALE or trade: Three bedroom house. Payments $60.00 month. 209 32nd St. HI 3-4253.

STOP LOOK AND LISTEN

We have homes for sale in most every section of Snyder ranging from expensive brick, 3 bedrooms and den to modest 2 bedroom homes priced to sell.
We also take applications for FHA and G. I. loans and appraisals.
Call us for complete and efficient service on Residential, Farm or Ranch Properties.

HIGHLAND REALTY CO.
HI 3-4742 — 4100 Ave. S
Geneva Williamson — HI 3-6461
H. B. Seitz — HI 3-6100
S. S. (Si) Steinberg — HI 3-9477

REAL ESTATE — M

HOUSE FOR SALE — M-2

SEE THESE

1. Large 2 bdrm. & Den, Lueders Stone home, has eye appeal outside, charm inside, 1400 sq. ft. of useable floor space, double garage, large lot, well, fruit tres, etc. . . . $16,000.

2. Colonial Hill — Corner lot, 3 spacious bdrms., 2 bths., large den with fireplace, formal living room, all built in Kitchen, good carpet, drapes, etc., etc.

3. East Side Brick, neat 3 bdrm., 2 bth., assume loan & pay small equity.

4. We have a few houses we can let you do repairs for down payment & closing cost. Credit must be good.

JACK & JACK REALTY
611 East Hwy. — Ph. HI 3-3452
After 6 O'Clock Ph. HI 3-3566

HAVE SEVERAL nice two bedroom homes for rent or sale on rental basis. Call HI 3-3954 after 5 p.m.

1. 320 acres in Mitchell Co. 200 acres in cul. 68 acres cotton alot. ¼ min. $135.00 per acre.

2. Nice 18 unit motel in Colorado City. Owner will do some trading. Prefers land.

3. Home and one acre out of city limit. $5000.00.

4. Nice home and 30 acres. $16,000.

5. 1903 19th. St. 2 bedroom house $2000.00. Owner will finance.

ADELLE JOSEPHSON REAL ESTATE
HI 3-9253 — Nite HI 3-6944

OWNER, SPACIOUS brick, three bedroom, two baths, den, all extras. Consider small trade. HI 3-6897.

FOR SALE: Three bedroom house at 3709 Highland Drive. Small down payment. Call HI 3-3863.

FOUR BEDROOM, two bath house, newly redecorated. 214 32nd St. HI 3-3323.

REAL ESTATE — M

HOUSE FOR SALE — M-2

HERE'S REAL LIVING!

Three bedroom home on Lake Thomas. Completely furnished, large kitchen, living room carpeted, boat house, your own boat channel, storage room, new sheet iron garage, phone, butane, central heating, new hot water heater. This one is so nice! It was used for private residence for a while. Going at a real reasonable price. If interested, write Box C-1, % Snyder Daily News.

NORTH—Nice 2 bdrm, 2 nice out buildings, 2 lots, fruit trees, water well. ONLY $4500.

½ SECTION, Scurry Co., 54 A. Cotton, Irrigation wells, $175 acre — Shown by appointment only.

BUSINESS PROPERTY — 2 acres, West Snyder, Modern 4 Bdrm Home, 54 x 36 Block Bldg. Water well, 2 Rent Houses, PRICED RIGHT.

NOTHING DOWN — 2 & 3 Bdrm Homes.

Lots of Buyers — WE NEED LISTINGS
MERLE NEWTON REALTY
3311 Ave. S — Ph. HI 3-6928

BUYING! OR SELLING!

Two, 150 acres tract, priced to sell.
3-Br. Brick, will trade for your house on west side. $24,000.00
25 acres close in. $300.00 per acre.
320 acres SE Scurry Co. $125 per acre. Lease rights. 120 acres royalty. 33 acres cotton allot.
640 acres — Mitchell Co. 320 acres in cultivation. Good cotton allotment. $120.00 per acre.
Lake Cabins at discount prices.

FORREST W. BEAVERS
Realtor, Insurance & Loans
103 Brownfield Bldg.
Phone HI 3-9472

SNYDER'S HOTTEST USED CAR BUYS!

The Place To Buy Is Here!

62 Ford Galaxie 500 Fordor hardtop. Loaded including factory air, power seat and 390 engine ... $1995

62 Falcon fordor station wagon. Radio, heater, standard shift, luggage rack and new tires ... $1480

62 Ford fordor ranch wagon, 6 cylinder, overdrive, radio, heater, just like new, tan color ... $1850

62 Ford Fairlane 500 tudor. Standard shift, 6 cylinder, radio, heater, blue color ... $1475

62 Ford Fairlane fordor. Standard shift, 6 cylinder, radio, heater, air conditioner, white, red interior ... $1575

61 Ford Country sedan. Fully equipped including air, blue color and extra clean ... $1695

61 Ford Galaxie fordor sedan. Another sharp one owner that is loaded with equipment including air ... $1565

61 Ford Fairlane 500 fordor sedan. This one is a 6 cylinder, standard shift, real nice, white color, green interior ... $1075

61 Ford Starliner tudor hardtop. Ford-O-matic transmission, radio, heater and power steering ... $1550

These 6 Cars Have Got To Go!

Real nice cars but they've been here on our lot too long!

63 Ford Galaxie 500 fordor hardtop. Loaded with air and power steering. Pretty red color and drives and runs like new.

63 Ford same as above but different color, sort of pretty purple.

63 Chevrolet Impala 4-dr. hardtop. It's loaded and like new.

63 Chevrolet Impala 4-dr. Powerglide, radio, heater, no power or air, but a real nice car.

63 Chevrolet Bel Air. Red and white V-8 with power and air.

63 Chevrolet Bel Air. Standard shift, V-8, radio, heater, and factory air.

HOME TOWN MOTOR SALES
1100 25th. St. — Phone HI 3-5372

IF YOU WANT THE BEST BUY IN
Guaranteed Renewable
HOSPITALIZATION
See
BOREN & WEST INSURANCE AGENCY
Local Claim Service
2605 Ave. S — HI 3-6911

FARM MACHINERY AUCTION SALE

Sale starts promptly at 10 A.M. Tuesday, March 17, at SHIRLEY WALKER TRACTOR CO., Lamesa Hwy., Big Spring, Texas.

Tractors of all kinds; oneways, chisels, cultivators, moldboard plows, scoops, and many other items. We will help you load and unload.
If you want to buy, sell, or just look on, you are invited to our sale.
Terms of sale: Cash day of sale. Commission 10 per cent on items $100 or less; 5 per cent on items over $100 with $10 minimum. Not responsible for Accident!

T. C. GOSS CAR LOT
Big Spring Highway

1957 CHRYSLER Crown Imperial	975.00
1959 NASH Rambler	295.00
1957 FORD Station Wagon	495.00
1954 FORD Station Wagon	295.00
1959 FORD 4 Door	495.00
1956 FORD 4 Door	250.00
1951 CADILLAC	250.00

Want To Buy Some Clean Used Cars
OPEN SUNDAYS

FOR ALL AUTO REPAIR ...
... SEE LAMB CHEVROLET



SPORTS • STANDARDS • COMPACTS • WE SERVICE THEM ALL

From A Minor Tune-Up To A Major Overhaul . . . Your Satisfaction Is Assured!

Official
State Inspection Center
Don't Wait! Avoid The Rush
GET YOUR INSPECTION STICKER NOW!

Lamb Chevrolet Co.
25th. & Ave. H — Phone HI 3-5456

AMUSEMENT



DON MURRAY portrays Norman Vincent Peale, world-famous minister and author, in "One Man's Way," which opens Sunday, March 22, at the Palace Theater here.

Oscar Nominee Is Nearly Forgotten

By BOB THOMAS
AP Movie-Television Writer

NEW YORK (AP) — Today's Cinderella story concerns a Viennese architect turned actress of mature years and gentle manner. The only trouble with the story is that Cinderella has not yet made it to the ball.

A fortnight ago the Academy Award nominations were announced, and one of the nominees was Lilia Skala for her role as the vinegary nun in "Lilies of the Field."

She received congratulations at New York's City Center Theater, where she works in the lost and found department. She is still there among the neglected galoshes and forgotten umbrellas, toiling for $1.50 per hour.

Her reaction to the nomination?

"Of course I am thrilled. I did not expect it. I did not even think about it. I have known too many disappointments in my life to count on anything.

What a life it has been. It began in Austria, but don't ask her how long ago.

Lilia longed to act as a girl, but her parents had other ideas. She studied architecture and engineering at Dresden University and graduated with honors. "I was the first woman engineer in Austria," she says proudly.

After her marriage to a hat manufacturer, she appeared with Max Reinhardt and in Austrian films. She came to America after the Hitler takeover, and her acting roles were interspersed with jobs as waitress, saleswoman, babysitter, etc.

She had successful times — featured roles in "Call Me Madam" and "The Diary of Anne Frank" on Broadway and important parts in television. But you gather that there were also long periods of idleness.

Miss Skala was enduring such a period a year and a half ago when she was called about a role in the touring company of "A Far Country."

Meanwhile, she read a newspaper item that Ralph Nelson was casting for a new film to star Sidney Poitier, "Lilies of the Field." She had worked for Nelson on the "I Remember Mama" television series, and she sent him a note that she would like to be in his film.

Faced with the dilemma over a sure job and a nebulous one, Miss Skala did what she always does in times of trial. She prayed.

Nelson came through with the plum role of the mother superior. Did her fortunes change?

"No," she says. "Last year I did one co-starring role in 'The Defenders' and one soap opera. It was my worst year since I had come to America."

But things seem to be picking up. Stanley Kramer has said he wants her for "Ship of Fools." The Oscar night April 13 will bring her more attention. Will she be in Santa Monica for it?

"Only if they send me," she says. "I can't afford it myself."

Mitch Miller Bitter Over String-Along

By CYNTHIA LOWRY
AP Television-Radio Writer

NEW YORK (AP) — Mitch Miller, the "sing along" man, says NBC is the string-along network.

"The network knew months ago that it planned to drop my show next season," Miller grumbled. "But instead of telling us then, they waited until March 1 to give us the news. Why did they keep stringing us along? Probably to keep us from making a deal to move elsewhere. They were afraid they'd look foolish if we landed on another network and started hitting one of their new shows in the ratings."

Miller, who owns "Sing Along With Mitch," complained that the only suggestion he had from the high command this season was to try some guest stars—"not to improve our ratings, but to work a little change in the show."

"We tried it in three shows," he said. "The only one that increased our audience was the show with Shirley Temple. People wrote in and asked us to cut out guests like Milton Berle and George Burns. They said they liked them but could see them other places and they liked our show the way it was."

Miller's show has been constantly moved around during four seasons in the NBC schedule. It has been seen on Thursday and on Friday nights and this season had a late Monday night spot, following a re-run of an old movie and "Hollywood and the Stars," which received consistently poor ratings.

Miller said NBC brass told him his show was out so the network could try something "new and fresh."

"New and fresh," he said. "I didn't say anything about old feature films for two hours at a clip. And the new and fresh thing they are bumping us for is Alfred Hitchcock's series, which has been around longer than we have."

Watlingtons Back From Convention

Mr. and Mrs. Bob Watlington, 2212 Forty - fourth Street, returned recently from Dallas where they attended the National Farm Life Insurance Company's annual directors and managers convention.

Watlington is general agent for the company in this area. He received the annual "Crusader Award" for calling on more people than any other agent during the preceding year. At the awards banquet he was presented with a silver casserole dish in recognition of the honor.

In addition to the awards banquet and other activities, the agents' wifes attended a luncheon and style show in the Zodiac Room at Neiman-Marcus.



JERRY LEWIS stars in "Who's Minding the Store?" which is coming to the Canyon Drive In Theater here in color Thursday, March 19.

LIGHTEST MEXICO

BY JOHN ABNEY

MEXICO CITY — A fellow from Illinois wrote the other day wanting to know about a town in Southern Mexico where they mine Amethysts and sell you a handfull for a few pesos. He says a mining engineer friend of his stumbled across this place last year and was speechless for several weeks. Now according to the Illinois reader, he personally saw a dozen or so Amethysts that were a deep purple, flawless and really gorgeous. His friend brought them back and said they were as fine as any in the world. So this fellow's problem is that his engineer friend has gone somewhere without leaving an address and My Reader has forgotten the name of the town and wants to know if I can find out for him.

So I'll tell you what, I will conduct an intensive search for this place (honest) and if I find anything you will get a couple of columns on it. Something telling you about the quality and price of the stones and the Great Search. But if I do locate, it, I'm not about to tell anybody the name or where it is. However, I will promise to buy a whole baskest of these gems and sell them at a moderate price (like double what they cost) to anyone who comes down. And thank you friend for giving me the tip. When I become wealthy I will invite you down for a month's vacation.

* * *

IF WE VISIT MEXICO AS TOURISTS DO WE HAVE TO TAKE OUR CAR OUT OF THE COUNTRY EVERY SIX MONTHS:

You not only have to take your car out but you have to go also. A tourist card is good for six months. Maybe you are thinking about the retirement regulations which permit you to bring your car, furniture and wife. Under these conditions, all of you are permitted to remain here as long as you like.

* * *

I AM A SHEEP RANCHER IN WYOMING AND WOULD LIKE TO RETIRE IN MEXICO. COULD I RAISE SHEEP THERE?

If you make an investment in a ranch here you can raise anything from sheep to spinach on it. If you come as a retired resident, you are permitted to set up any kind of business. My suggestion would be to write to Relaciones Exteriores, Avenida Juarez, Mexico City, and tell them exactly what you want. They can give you the appropriate rules and regulations.

* * *

PLANNING SUMMER VACATION TO ACAPULCO AND WOULD LIKE NAMES OF SOME ECONOMY HOTELS, WITH PRICES.

Acapulco has scads of hotels and boarding houses for us poor folks. If you drive, you can ride around town for half an hour and find about anything you want. You might check the hotels El Faro, America (not confused with the Prado Americas), Jardin, Terramar, Marilyn, Astoria, Leighton, Virginia, Panorama de Ensueno, Maya Suave, De Los Reyes or Aloha. They range from about $2.50 to $5.00 (US) per person a day and most include reasonable food. You'll find lots more in the economy class but this should give you a start.

(Questions on Mexico? Write John Abney, Indianapolis 72, Mexico City 18, Mexico.)

Rodeo Stock Contract Let

The Scurry County Rodeo Association has let its producer's stock contract for the 1964 show to Bobbie James of Brownfield.

A stockholders roping contest will be an added event at each show this year. A saddle will be awarded to the best roper in this event at the end of the contest.

The rodeo will be held this year on July 15-16-17-18. It will feaure a specialty act by D. C. Cogburn of Oklahoma City.

Govt. Buying Beef On Small Scale

WASHINGTON (AP) — The Agriculture Department's program of buying beef to help bolster cattle prices has started off on a rather small scale.

Purchases made this week —the first week of the program —were a little short of 1 per cent of a week's production of beef under federal inspection. The amount was 2,556,000 pounds. Last week's production was 271 million pounds.

The purchase program was announced by Secretary of Agriculture Orville L. Freeman in an effort to help stave off legislation to tighten restrictions on imports. Cattlemen have been blaming foreign supplies for much of the weakness in livestock prices.

The government meat will be donated to the school lunch program, eligible public institutions and needy persons.

Francois Decides Not To Be Silly

By DAVE SMITH

HOLLYWOOD (AP)—If you were born Oct. 24, 1927, in Toulon, France, and your name were Francois Silly, right away you'd have to make a choice: either do something mighty big in this world or just forget the whole thing, stay home and milk the cows.

Francois didn't bounce much for the latter, and in debating what to be or not to be, one thing seemed very clear to him: Don't be Silly.

So Francois Silly changed his name to Gilbert Becaud, and everything has been coming up roses ever since.

For the past 10 years Becaud has been one of France's most popular singers, particularly in interpreting his own ballads, which he has been writing since he was 19.

His romantic and dramatic ballads were first sung by Marie Bizet, Jacque Pills and Piaf. Then Becaud started singing them himself in small South American cabarets on his world tours as Pills' accompanist.

From there he stepped to film scores, and in the process he was drafted as an actor. His 1956 movie debut, at the age of 29, was in "The Country from Which I Come," in which he played dual roles opposite Francoise Arnoul and for which he wrote the sound-track score and songs.

In between films he continued giving one-man shows throughout France, Europe and New York.

Then about two years ago Becaud decided he'd better knuckle down to work. He decided to compose—of all things —an opera.

Working with his friend, the French poet Louis Amade, as librettist, Becaud turned out "The Opera of Aran," which was immediately snapped up and performed by the French Lyric theater.

Becaud, in Hollywood to film a short television snippet or two and boost his first ballad disc, says he plans to take a few weeks off this summer to take his wife, Monique, and their two sons to Ireland. Although Erin is the locale of his opera, Becaud has never seen it.

Electronic Count To Take Guess Work Out Of Ratings

By RALPH DIGHTON

HOLLYWOOD (AP)—Discovery of a new way of counting how many sets are turned to what television shows could revolutionize the controversial program-rating industry.

Its inventors say the system, which involves trucks with revolving circular antennas that pick up signals from each home set, will make obsolete rating methods using telephone interviews, diaries kept by preselected viewers and recorders attached to sets.

James L. Tanner, who with his brother Thomas and his father Charles operates a small electronics company in suburban Wilmington, says negotiations are under way to sell the survey system to a program rating company.

Current rating systems, frequently the deciding factor in whether a show stays on the air, have been criticized because they are based on samplings from a few hundred so-called representative homes.

Tanner says his system can sample thousands and that no viewer will know he is being sampled.

He figures the cost will run $10,000 to $15,000 per truck, depending on the number of trucks purchased.

One of the few outsiders who has seen the device, Frank Champion of ABC Television's transmission engineering department, says "I haven't felt so strongly about anything since the advent of video-tape. There is no question about it working —it is very accurate.

"It should have a profound effect on the industry, and it should revolutionize the rating system."

The device works on the principle that each home television set is in a sense a transmitter as well as a receiver. The signal the set picks up from the broadcasting station is converted into a beam of electrons that activate the screen in the tube.

The make-up of this beam differs according to the program.

The revolving antenna on the truck is so sensitive that it can pick up scattered signals from the beam of electrons at a distance of 100 feet or more, Tanner says.

By electronically comparing signals given off by the set with signals transmitted from the station the device instantly identifies the channel to which the set is tuned.

Television sets in an apartment house are just as easy for the device, called a comparator, to read as one set in a residence, Tanner says, because it makes its identification in seconds.

Tanner said one truck can count 106 sets a minute cruising at 15 miles an hour. Fifty trucks, he said, can survey 160,000 sets in 30 minutes.

"It should end all controversy about program ratings and enable the television industry to determine exactly what the majority of viewers like," he said.

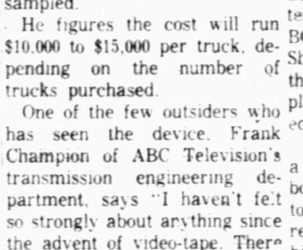

AUTO INSURANCE From Old Line Companies!
We Can Fill All Your Insurance Needs
Hugh Boren & Son
INSURANCE AGENCY
N. W. Cor. Sq. Phone HI 3-3555

Who Gave Us The Bible?

The Bible is the Word of God. This is admitted by both Catholics and Protestants alike. The Bible was written by men inspired, moved by the Holy Spirit and while the Bible was being written, INSPIRATION was in the MEN who wrote the Bible. After the Bible was written the inspiration is in the BOOK and not in fallible man. Shall we trust the leadership of the inspired BOOK or shall we place our confidence in uninspired men?

Who gave us the Bible? It is a historical fact, supported by both sacred and secular history that the Bible was written, read, and circulated before the birth of the Roman Catholic Church or any Protestant denomination. The first Catholic Pope was Boniface III, who was proclaimed Pope in the year 606. His immediate predecessor as Bishop of Rome, Gregory, argued that no man should ever claim to be universal bishop.

The Bible came to us by ancient manuscripts and translations. The early Church writers quoted the Bible so much in their writings, that we can produce the Bible from their work. One early author quoted the New Testament 17,922 times in his known writings. All this before the birth of either Catholicism or Protestantism. Our best known manuscripts are: SINAITIC dating back to 340-367; ALEXANDRIAN dating back to the 5th century and now kept in the British museum; VACICAN, dating back to the 4th century. This latter manuscript is in the possession of the Catholic Church but is open to scholars of the world. The New Testament was translated into Syriac and Old Latin by 150 A. D. and into about a dozen languages by 250 A. D. How then can any informed person claim that the Bible is now or has ever been the possession of any denomination?

In 397 the Council of Carthage met and agreed to accept the books that already were being read and circulated. They did not DECLARE the books inspired. They merely ratified the books that had already providentially gained acceptance.

In 367 Athanasius names the books of the Bible. In 185-254, Origen lists the books of the Bible. In 195 - 220, Tertullian names the books of the Bible. This takes us back to Apostolic days. The apostoles urged people to read the Bible. Peter said that Paul's letters were in circulation. "Even as our beloved brother Paul also, according to the wisdom given to him, wrote unto you; as also in ALL HIS EPISTLES, speaking in them of these things" (2 Peter 3: 15-16). Did Peter tell the truth? 1 Tim. 5:18 quotes Matt. 10:10 and Luke 10:7 as "the Scripture saith." The Bible was written to be read and was circulated among the Christians as the books were written. Paul speaks of the New Testament as contained in letters and the Old Testament as being "read" (2 Cor. 3:14). As long as the apostolic doctrine and authenticity of the scriptures was held, there was no need for a formal statement of the canonicity of the text. The canon of the New Testament did not depend upon the decrees of any Church council in the past and it does not live because of the endorsement of any ecclesiastical council today.

The Bible is not the product of any denomination. We humbly challenge those who so label the Word of God, to meet us in public discussion to affirm their charges. We believe that the Bible is the Work of God independent of any church.

Edited by the Elders of 16th and Vine, Abilene, Texas. Sponsored by the Fluvanna Church of Christ, Fluvanna, Texas. Your comments and questions are invited.

(Paid Advertisement)

REAL ESTATE M

HOUSE FOR SALE M-2

HOUSE AND ¾ of block in Hermleigh. Good water well. Barn, ideal place to build, on highway. $1800.00. HI 3-5590 or HI 3-9719.

FOR SALE: Modern Four Bedroom, west side, with large lot. Telephone HI 3-4415, HI 3-3682 or HI 3-3674.

THREE BEDROOM, 1 bath, redecorated, low equity, GI 4½ per cent loan. Contact Lynn Herndon, HI 3-3867.

SOUTHWEST SNYDER . . . East of Big Spring Highway . . . total price $6500.00 including all furniture . . . carpet . . . drapes . . . refrigerated air conditioning . . . garbage disposal . . . plumbed for washer and dryer . . . payments around $60.00 per month with almost total financing to right party.

EAST SNYDER . . . completely redone . . . large bedrooms . . . lovely kitchen . . . fenced back yard . . . garage . . . nice neighborhood . . . total payments around $64.00 monthly.

SOUTHWEST SNYDER . . . 3724 Ave. U . . . exclusive listing . . . three bedroom . . . payments $74.00 monthly . . . total price reduced to $7,500.00.

SOUTHWEST SNYDER . . . 3 bedroom homes . . . small equities . . . on Sunset, Bassridge, and Avenue V.

MITCHELL COUNTY RANCH . . . 2950 acres . . . good location . . . to settle an estate . . . Only $55.00 acre.

STEVENSON
REAL ESTATE
South Side of Square
Business Phones:
HI 3-5612 — HI 3-4501
Home Phones:
HI 3-4528 — HI 3-6137

OIL LEASES M-7

I Will Buy Producing
SACROC ROYALTY
No Deal Too Small Or Too Large
HUGH BOREN, JR.
Phone HI 3-3555

Clip & Save — Your Theater Guide For March 15-21

Palace PHONE 3-3442
SUN., MON. & TUES.
ELIZABETH TAYLOR RICHARD BURTON
LOUIS JOURDAN · ELSA MARTINELLI
MARGARET RUTHERFORD · MAGGIE SMITH
ROD TAYLOR AND ORSON WELLES IN
The V.I.Ps A MODERN LOVE STORY!
PANAVISION® and METROCOLOR
WED. & THURS.
Troy and Connie in love again!
TROY DONAHUE
CONNIE STEVENS
AND DOROTHY McGUIRE
LLOYD NOLAN


FRI. & SAT.
"THE OKLAHOMAN"
In Color Joel McCrea
THUNDER ISLAND

AN ASSOCIATED PRODUCERS INC. PRODUCTION RELEASED BY 20th CENTURY-FOX

Starlite DRIVE-IN THEATRE
EAST HIGHWAY 0 PHONE 3-5843
SUN. & MON.
FEATURE NO. 1
"KINGS OF THE SUN"
In Color Yul Brynner
NO. 2
"ENEMY BELOW"
In Color Robert Mitchum
WE WILL BE CLOSED WEDNESDAY
THURS., FRI. & SAT.
FEATURE NO. 1
"THE CEREMONY"
In Color Laurence Harvey
FEATURE NO. 2
"YOUNG GUNS OF TEXAS"
In Color Jim Mitchum

CANYON DRIVE IN
Big Spring Hwy. Ph. HI 3-7212
Open 6:15 — Start 7:15
Sunday
BEWARE THE EYES THAT PARALYZE!!!
CHILDREN OF THE DAMNED
From M-G-M
NO. 2
When she goes to town, her private life becomes a public scandal!
LORETTA YOUNG
JOSEPH COTTEN · ETHEL BARRYMORE
in The FARMER'S DAUGHTER
A HUGH SCHARY PRODUCTION
SRO

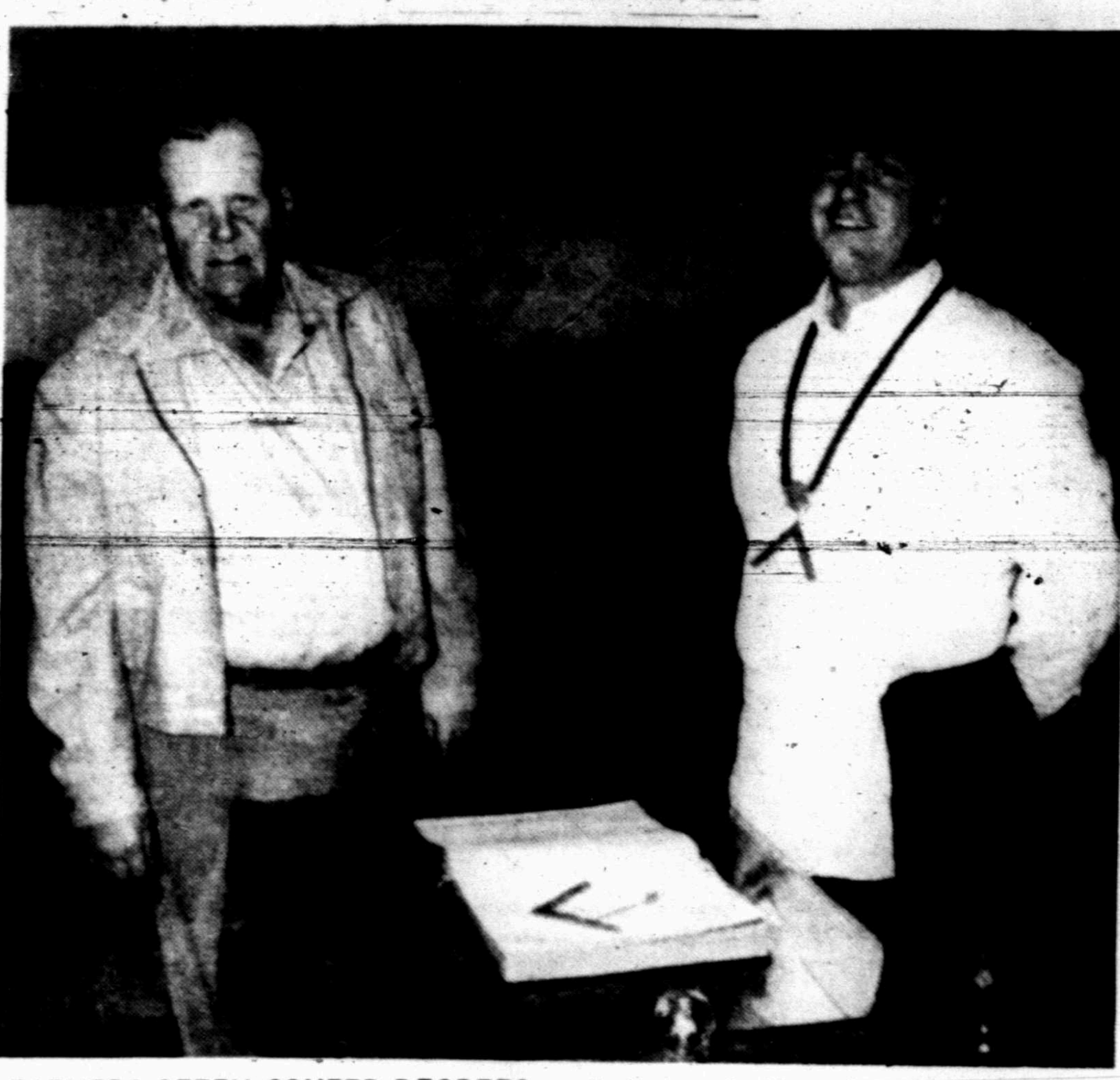

FATHERS OFTEN CONFER DEGREES on their sons in Masonic work, but for the first time in the history of the local lodge, a son conferred a degree on his father here Carl Keller, left, received his Entered Apprentice degree from his son Don in ceremonies Thursday morning.

UT Plans Expansion Of Galveston Medical Center

AUSTIN (AP)—University of Texas regent chairman W. W. Heath described the school's medical branch at Galveston today as a "modern medical center of 30 buildings with plans approved for major expansion of facilities for teaching, research and patient care."

"Problems still exist, but they can and will be solved," Heath said in a report to the regents at their regular monthly meeting.

"They fade into proper perspective when the major strides of progress and accomplishments are considered," he said. "Confidently we look to the future."

Construction now underway at the school, the report said, totals $5.9 million, while construction totalling $8.7 million has been approved as part of a master development plan for 1963-68.

The 12-page report was one of a series of reports on the University of Texas and other units in the university system.

In discussing various aspects of the medical school's program, Heath said the average salary for faculty members has risen in five years from about $9,500 to $12,000 annually in the school of medicine and from less than $6,000 to more than $7,400 a year in the school of nursing.

"This average is too low in a highly competitive market," Heath said.

"Despite salary deficits the faculty can be viewed with pride in relation to their accomplishments in teaching, in research and in patient care," he added.

The report said the "faculty of the school of medicine has revised and adopted one of the most versatile curriculums of a medical school today. The curriculum utilizes the full calendar year rather than the traditional nine months. . . The new program also includes an accelerated feature which permits a limited number of especially well qualified students to utilize their elective periods for regular clinical clerkships and complete the requirements for the MD degree in three calendar years."

The report said about the nursing school: "With increased salaries, an outstanding nucleus of nursing faculty has been achieved. Filling faculty positions, however, becomes increasingly difficult since there are not sufficient nurses prepared at the graduate level to fill the national vacancies. Salaries are still low competing in the national market place."

New developments at the medical branch are numerous, the report said, citing the establishment of the Shrine Institute for Burns, "the first hospital in the world exclusively for the treatment of severely burned children." The report also called attention to work done isolating immunizing antigens from cholera organisms —"A discovery . . . which can be valued only in relation to the thousands who die from this dread malady each year."

The report also mentioned the child psychiatry unit which is being set up at the medical school. "To our shame Texas has not had a single hospital bed for the treatment of emotionally disturbed children. Admittedly our start is on a small scale, but the longest race starts with the first step."

John Prude To Speak Here Monday Night

Mr. John Robert Prude will be at the First Methodist Church Monday at 7:30 oclock to show films and speak on Prude Ranch.

Prude Ranch is very conveniently located at Fort Davis — only a few hours from most West Texas towns and cities. The ranch was established as a cattle ranch in 1898 but due to the drought began taking guests in 1922. Since that time it has been a haven for families with children. It offers an opportunity for youngsters to come in contact with ranch life and the out-of-doors. They will learn to care for their horses and saddles and ride western style, rope and brand calves, and participate in the Camp Rodeos. They will enjoy camping excursions in the mountains at least one night a week. They learn the techniques of riflery, camplore, archery, and crafts as well as instruction in swimming, sports, ballet, tap, batton twirling and other activities.

The public is invited to attend the meeting, as summer is just around the corner and time to make plans for summer camp. Prude Ranch is known as "A Paradise for Boys and Girls."

Vaccination Of Dogs, Cats Slated

FLUVANNA — Dr. Robert J. Kidd, veterinarian, will be at the vocational agriculture building at Fluvanna School on Monday afternoon to vaccinate dogs and cats in the area for rabies. Hours for his visit at the Fluvanna school have been set from 3:30 p.m. to 5 p.m.

VALUABLE REAL ESTATE
— IRRIGATED FARM LAND —
CONTRACTORS' EQUIPMENT
— to be sold in —
U. S. MARSHAL'S SALE at
PUBLIC AUCTION
Ordered sold by the Hon. Homer Thornberry, Judge of U. S. District Court, western district of Texas, Pecos Division, in Case No. 3720 in the matter of —
UNITED STATES OF AMERICA
vs.
FRANK MONTGOMERY, DIRT CONTRACTORS, ET. AL.
TUES., APRIL 7, 1964
5 SALES — 5 LOCATIONS
ALL ON THE SAME DAY!
FOR COMPLETE DETAILS AND TERMS OF SALE CONTACT AUCTIONEERS
RALPH ROSEN ASSOCIATES, INC.
DAVIS BLDG.-1309 MAIN-DALLAS, TEX.

Only Two Weeks 'Til Easter



Storybook
CUSHION FOUNDATION FOR WIGGLE TOE COMFORT

Twine . . .
Black Patina or White Patina . . . Patina will not crack or peel, wipes clean with a damp cloth. Sizes 8½-4.



$5.98
DRYDEN'S SHOES
"Your Satisfaction Is Our Greatest Asset"
East Side Of Square HI 3-8833

Hartford Claims Oldest US News

By ANGELO NATALE

HARTFORD, Conn. (AP) — The primitive printing press was hauled to the small wooden building on Main Street two centuries ago, and from a room above a barber shop came the first issue of the Connecticut Courant.

Now the Hartford Courant — the daily newspaper that emerged from the weekly Connecticut Courant — is getting ready for a 200th anniversary celebration.

It looks back over two centuries that embrace all of America's history as a free nation.

It was on Oct. 29, 1764, that Thomas Green printed the first issue of the Connecticut Courant. There were times, in its infant days, when the Courant was printed on wrapping paper because nothing else was available.

The Courant survived its most serious crisis, in 1777, when fire wrecked its paper mill while the newspaper was being published by a young widow. A special state lottery furnished the money that saved the day for the Courant.

Thomas Green was 29 years old when he came to Hartford and started the Courant. He had managed the New Haven office of a New York printing firm before that.

Hartford was little more than a country town with some shops and dwellings near the river front.

The first issue of the Courant was, as Green announced on the first of its four pages, "A Specimen of which, the Publick are now presented with . . ." The announcement said that the Courant would be published each Monday, starting the following Nov. 19, with "due encouragement."

The Connecticut Courant got the encouragement it needed and became a weekly fixture. In 1836 John L. Boswell purchased the newspaper and the following year started a daily— the Hartford Courant—but continued the Connecticut Courant as a weekly for "our country readers."

Stories in the weekly edition were those that appeared during the week in the daily edition. The weekly edition finally was discontinued in 1914.

Is the Hartford Courant the oldest newspaper in the United States? John R. Reitemeyer, the present president and publisher, says the weekly and daily Courants were "each of a piece of the other, each was listed in the other's masthead, and each had the same common name."

Frank Luther Mott, journalism historian, says that evidence indicates to him that the Hartford Courant "has the best claim to priority" as the oldest U.S. newspaper.

Woman Charged In Shooting

DALLAS (AP)— Officers filed a murder charge Friday against a woman accused of shooting a construction worker who shared an apartment with her. Investigators said Mrs. Wanda Lou Huffman, 28, shot Eddie Wayne Chandler, 31, in the apartment early Thursday.

Texas Oilmen Count New Wells

AUSTIN (AP) — Texas oilmen brought in 173 new oil wells and 44 gas wells this past week, the railroad commission reported Saturday.

The week's activity pushed the year's totals to 1,860 oil and 632 gas well completions. Comparable figures last year were 1,851 oil and 476 gas wells.

Total average calendar day allowable was 2,931,746 barrels, up from the previous week's 2,925,511.

Ten oil and 11 gas wildcats were drilled, bringing totals since Jan. 1 to 82 oil and 204 gas wildcats. By this time a year ago, 77 oil and 129 gas wildcats had been brought in.

The commission said 115 wells were plugged, including 68 dry holes.

SIX PERFECTLY GOOD REASONS
TO GET A 6-CYLINDER ENGINE IN THE CHEVROLET, CHEVELLE, CHEVY II OR CORVAIR YOU GET FROM
LAMB CHEVROLET CO.

1
A Six-Cylinder Engine Costs Less To Begin With — Especially Right Now At Lamb Chevrolet



4
A Chevy Six-Cylinder Engine Only Needs 4 Quarts When You Change Oil.

2
It Uses Regular Gas Yet Gives You Smooth Quiet Operation At Any Speed You May Drive Your Car.



5
It Takes Fewer Parts And Less Time For Tune-Ups.



3
It Takes Less Gas To Take You Where You're Going,



6
All The Money You Save On Reasons Number 1, 2, 3, 4, And 5 Above

WE NEED REAL CLEAN TRADE-INS!
ABOVE N.A.D.A. BOOK PRICE FOR CLEAN ONES!

And Once You Drive The New Chevrolet, Chevelle, Chevy II Or Corvair, You'll Have Your Own Good Reasons To Buy.
Our Low Price Is Good Reason To Buy Now. See You Soon?

TRADE NOW!
WE'RE PREPARED TO OFFER YOU THE BEST DEAL OF THE YEAR!

LAMB CHEVROLET CO.
25th. & Ave. H "A Safe Place To Buy" Phone HI 3-5456

THE SNYDER DAILY NEWS

VOL. 14, NO. 278 SNYDER, TEXAS, SUNDAY, MARCH 15, 1964 SECTION B



STOVE PRESENTED—The Gamma Upsilon Chapter of Epsilon Sigma Alpha presented the Girl Scout Hut with a new electric range for their kitchen the past week. The presentation was held Tuesday in keeping with National Girl Scout Week being observed last week. Norma Book, project committee chairman and Charlcie Roberson, president of the local chapter is pictured above with Joyce McCaleb, (left) Girl Scout Neighborhood chairman.



TICKETS ON SALE—The Acacia Study Club has announced that tickets are now on sale for the annual benefit dance sponsored by the club. The title of this year being "Lazy Daisy Dance" to be held April 4 at the Snyder Country Club. Proceeds from the benefit goes to the Scurry County Boys Club. The public is cordially invited to attend the affair. Above Wanda Clinton and Alice Birdwell, ticket committee chairmen for Acacia, confront Russell Yorgeson for his annual purchase.

Spring

©SCW, INC.

IS IN THE AIR

Local Organizations Working For Top-Notch Year



NEW OFFICERS—At a recent meeting held by the Ladies Golf Association the above ladies were named to head the roster for the coming year. From left, Finney Seale, tournament chairman and yearbook, Eloise Devers, vice president, Lou Keeble, treasurer, Marilyn Dolen, president and Kaye Pope, secretary. The group met Tuesday noon for lunch and a planning session toward the year's activities.



CATHOLIC COUNCIL MEETS HERE — About 75 members of the Big Spring Deanery of the San Angelo Diocesan Council of Catholic Women met in Snyder last week to elect officers and plan the group's work for the coming year. Pictured are Father James O'Donahue of Miles, Tex., Dioceasan moderator, Mrs. Thomas Egan from Ballinger, Dioceasan president, Mrs. Wayne Basden from Big Spring, Deanery president, and Father Robert McDermott of Big Spring, newly-elected Deanery moderator.



RUSH PARTY — Thirty members and rushees of Lambda Kappa Chapter of Beta Sigma Phi attended a Hawaiian Luau at the home of Gene Terrell Thursday evening. The home was beautifully decorated in a Hawaiian theme with each member in the traditional costumes. The colorful event is held annually during rush season, complete with a Hawaiian menu. Fruit, palm sprays and hibiscus added charm and gaiety to the table.



EXECUTIVES HONORED—Mr. and Mrs. Charles McCaleb, Jr., were hosts to a dinner for 23 Girl Scout executives Thursday evening, at the Snyder Country Club. The occasion was the 52nd birthday observance of the Girl Scouts of America. Above are some of the out-of-town guests and local board members who attended. Seated from left: Mrs. Ben Sparks, neighborhood chairman at Colorado City; Mrs. Austin McCloud, district chairman from Colorado City; Mrs. J. R. Howard, executive director for West Texas Council from Abilene, and Mrs. Bob Barman, Cadette leader from Colorado City. Standing, Mr. Ben Sparks, Judge McCloud, board member, Mr. Buford Browning and Mr. Bob Womack, local board members and Mr. Bob Barman.



ENGAGEMENT — Mr. and Mrs. Harold Bailey of Corpus Christi announce the engagement of their daughter Carol, to Gerald Gafford, son of Mrs. Dorothy Gafford of Abilene and J. P. Gafford of Melvin. The couple will exchange vows on June 6th in Highland Church of Christ, Abilene. They are both teachers in the Snyder Public School system.

IRA NEWS

BY NORENE MURPHY

Sp-5 and Mrs. J. D. Arnold, daughter and son-in-law of Mrs. Irma Deen Haddox, arrived in the states the last of January, after spending a three year tour of duty at Ft. Clayton, Canal Zone. They visited his parents in Philadelphia, Pa. two weeks before coming here Feb. 20. They have been visiting Mrs. Haddox, Debbie and Bobby and her aunt, Mayme Giddens. They left Saturday morning for Florida where he will be stationed at Homested Air Force Base near Miami.

Sp-5 and Mrs. John Arnold, Mayme Giddens, Mrs. Deen Haddox and children visited Mr. and Mrs. Algie Brooks of Vincent Thursday.

Mayme Giddens, Sp-5 and Mrs. John Arnold, Mrs. Deen Haddox and children visited Mrs. Della Edmonson of Snyder Friday evening.

Dinner guests in the home of Mr. and Mrs. Duke Murphy Sunday were two of her sisters and their families, Mr. and Mrs. Albert Carrigan of Midland and Mr. and Mrs. Bill Starnes, Evelyn, Royce and Neal of Snyder and Mrs. Cub Murphy.

Boy Scout Pack 32 met at the community center Friday night with their parents as guests. The pack needs a sponsor and voted to ask the Ira P-TA to take the job for the coming year. A political rally and pie supper for the purpose of raising funds for the scouts was planned for the first week after Easter. Mrs. Pete Sterling is chairman of the committee. She appointed Mrs. E. J. Vineyard, Mrs. Duke Murphy, Mrs. Jack Adams and Mrs. Pat Murphy to assist.

Mrs. Lizzie Webb of Snyder spent Monday and Tuesday visiting with Mr. and Mrs. Grady Suiter and Mrs. Nettie Webb.

Mrs. Norene Murphy and Mrs. Ezna Kingston, postmaster at Fluvanna attended a training school at Abilene recently. The main purpose of the meeting was the how and why of the new zip code numbers.

When a recipe directs you to "punch down" yeast dough, all you have to do is to plunge your fist into the center and then pull the edges of the dough from the sides of the bowl toward the center.

Hermleigh Church Ladies

The Hermleigh WSCS visited Thursday morning from 9:30 to 10:30 in the home of Mrs. W. T. Stevenson. Opening meditation was given by Ethel Adams on "The Things That Count."

Songs sung were "I Shall Not Be Moved," "Footsteps of Jesus," and "Trust and Obey." Scripture reading by Nora Hess was Psalms 34 chapter. Rev. Taylor gave the closing prayer.

Cake and coffee was served by Mrs. Stevenson to Ethel Adams, Nora Hess and Rev. and Mrs. T. H. Taylor.

Cut flat drained anchovies fine and add to melted butter to serve over broiled or pan-fried lamb chops. Different and good!

When you are broiling or making whole small fish, the heads and tails can be removed or not — just as you wish.

Ever use fresh soft bread crumbs for breading veal chops? Good flavor and texture change!

WAYNE BOREN CLYDE HALL

Snyder Insurance Agency

COMPLETE INSURANCE SERVICE

P. O. Box 530 Snyder, Texas
1820 26th. Street Phone HI 3-3163

UNDER NEW OWNERSHIP

Of

JESSIE HAMPTON AND JERRY BRAMLETT



GOLDIE ALLEN FRANCES ROBERSON

FRANCES HARTY LEE WALKER

We're Proud Of Our Highly Trained Hair Dressers. They Are Happy To Serve You At All Times.

EVENING APPOINTMENTS ACCEPTED!

25.00 Highly Protein
PERMANENT WAVE
Guaranteed, This Offer Good Limited Time Only $12.50

Jessie's Hair Fashions
26th. & Ave. F HI 3-3852

WARD'S Best Buy of the Week!



LADIES DRESSES

- The Look-A Shirtwaist
- Fabric — Dacron — Cotton Chambray
- Easy Care — Wash 'N Wear
- Colors — Brown, Gold, Lilac or Blue

These lovely spring dresses are proportioned for petite, average and talls to give you perfect fit. Modeled by Jewel Roemisch, Sue Carpenter and Peggy Grinslade.

Low Low Price . $5.66

CALL IN YOUR ORDER TODAY — HI 3-9301

MONTGOMERY WARD & CO.

1923 25th. Street

Check With LIFE Magazine's First Ad On The "Helping Hand Of MIC"

Beginning March 9, 1964, Our Agency Is An MIC Agency

Check With Us Today On The ADVANTAGES You Can Have With MIC Insurance

LAMB INSURANCE AGENCY

In The Same Building With Lamb Chevrolet
Bill Byers — Manager
Off. HI 3-5456 Res. HI 3-3998

We're Open!



GRADY ERWIN

We are not fully stocked as yet but have some good selections of quality Furniture and Appliances.

Choose From Such Brands As . . .

- Baldwin-Cummings
- Hammary Tables
- Fort Smith Coach Co.
- Falcon Dinettes
- Southwestern Mfg. Co.
- Bassett
- Serta Mattress & Box Springs
- Norge Appliances
- Deena Lamps

We Invite You To Come In—Look Around
— CONVENIENT TERMS —

ERWIN FURNITURE

603 East Hwy. (Former Location Zenith Cleaners) Ph. HI 3-3701

WATCH FOR OUR FORMAL OPENING



MRS. WAYNE KING COSBY

Miss Miller Becomes Bride Of Mr. Cosby In MacArthur Baptist Church, Irving

Miss Lora Lanette Miller, formerly of Snyder, became the bride of Mr. Wayne King Cosby of Dallas, in a double ring ceremony Friday March 13th, at 8 p.m. in MacArthur Boulevard Baptist Church in Irving.

Jack D. Edmonds, minister, performed the rite before an altar, which was decorated with burning white tapers in branched candelabra, flanked with baskets of white gladiolas with greenery and white satin bows.

The bride is the daughter of Mr. and Mrs. Roy L. Miller, Clairemont Route, Snyder, and the bridegroom is the son of Mr. and Mrs. V. C. Cosby, Milford, Tex.

Given in marriage by her father, the bride wore a formal full length gown of pure silk Peau De Soie combined with chantilly lace. It was designed with long tapered sleeves, modified scoop neckline and princess panel front appliqued with lace medallions scattered with seed pearls. The bouffant carriage back extended into a chapel length train.

Her fingertip veil of imported pure silk illusion, fell in tiers from a contoured cap of re-embroidered lace which tapered to a point at the center from which fell a teardrop that extender over the forehead. She carried a cascade bouquet of white orchids and stephnotis stop a white Bible. She wore the traditional something old, a penny in her shoe, new, her wedding dress, veil borrowed from a cousin, and blue, a garter.

Miss Carol Ann Kimzey of Snyder was maid of honor. She wore an emerald green brocade satin sheath with roll collar extending to a bow back with a green chiffon overskirt and three - quarter sleeves. Her green satin pill box held a chin length tulle veil. Shoes and gloves were of white. She carried a cascade bouquet of Frenched carnations with emerald green ribbon streamers.

Mark Stroder of Euless and Buddy Brown of Fort Worth, both cousins of the bride, lighted candles. Andy Tarkington of Irving, cousin of the bride was ring bearer. He wore a white coat and black pants and carried a white satin pillow with pom poms.

David Cosby of Dallas attended his brother as best man. Roy Miller of Snyder, brother of the bride, and Mike Mullins of Lancaster, cousin of the bride, were ushers.

The bride sang "Because" before coming down the aisle for the ceremony. Mrs. Jack Edmonds, organist, played the "Bridal Chorus" and "Wedding March". Miss Jackie Dean of Denton, soloist, sang "Till" and "The Wedding Prayer".

The bride's mother wore a fawn pure silk chiffon shirt-waist type dress with matching hat and gloves and black silk shoes and bag. The groom's mother wore a deep rose lace sheath dress with matching shoes, white purse, hat and gloves. Mrs. E. L. Brown, of Corsicana, grandmother of the bride, wore a blue lace two-piece dress with black patent accessories. All three wore a corsage of lavender orchids.

A reception followed in fellowship hall, with Mrs. Bobby Brown registering guests.

The table was laid with a white satin cloth, centered with a white floral arrangement and appointments in crystal and silver. Mrs. Jerry Ward presided at the three tier pedestal cake topped with a miniature bride and groom, and Mrs. Glenn Morris ladled punch.

For her wedding trip the bride chose a camel colored wool one piece dress with jewel neckline, elbow length sleeves, gored skirt, fitted bodice and fringed belt. Black patent shoes and bag, white hat and gloves completed her costume. She wore the white orchid corsage from her bridal bouquet.

The couple will make their home at Le'Chantilly, 4214 Cedar Springs Road, Apt. 209, Dallas.

The bride is a 1961 honor graduate of Snyder High School; member of Beta Sigma Phi; 1963 graduate of Cogdell School of X-ray Technicians; 1963, runnerup for Miss Snyder; and member of A.R.R.T.

The groom is a 1955 graduate of Milford High School; served four years in the Air Force; member of National Rifle Association; a member of A.R.R.T. and head X - ray technician for Samuell Clinic, Dallas.

Out-of-town guests were from Snyder, Dallas, Fort Worth, Corsicana, Garland, Milford, Ennis, Frost, Euless, Denton, Bowie, Waxahachie, Richardson and Palestine.

Spicy Beet And Onion Salad

1 can (1 pound) medium whole beets
¼ cup sugar
1-3 cup cider vinegar
¼ teaspoon salt
6 whole cloves
6 whole allspice
½ stick cinnamon
1 small onion, sliced thin and separated into rings

Drain and quarter beets. Heat to boiling ½ cup beet liquid, sugar, vinegar, salt, cloves, allspice and cinnamon; pour over beets and onion in a jar; cover and refrigerate overnight. Serve drained beets and onions on salad greens. Store leftover in marinade in refrigerator.

A little nutmeg does wonders for spinach — buttered or creamed.

School Menu

MONDAY
Meat and Spaghetti
Buttered Spinach
Blackeyed Peas
Hot Rolls & Butter
Carrot Sticks
Cherry Cobbler
Milk

TUESDAY
Fried Chicken & Gravy
Green Beans
Buttered Rice
Hot Rolls & Butter
Apple & Celery Salad
Chocolate Pudding
Milk

WEDNESDAY
Choice of Sandwiches
Vegetable Soup
Corn Bread & Butter
Relish Dish
Orange Slices
Milk

THURSDAY
Hamburgers
Pinto Beans
Potato Salad
Lettuce, Tomato, Onion and pickle Slices
Jello
Milk

FRIDAY
Tuna Salad on Lettuce
Macaroni & Tomatoes
Baked Beans
Corn Bread & Butter-Crackers
Combination Salad
Peanut Butter Cookies
Milk

WHITFIELD'S
5-10-25c Store
Next Picture Day Monday, April 20
6 Photos Shugart's Portraits 99c
Shop Whitfields For Every Day Low Prices

Bell Seale Funeral Home
WILL MOVE TO A NEW LOCATION
AT ... BIG SPRING HIGHWAY
IN MID ...
... CONSTRUCTION OF
... BUILDING NOW IN PROGRESS



MR. AND MRS. C. W. BEAVERS
(Photo by Wolfe Studio)

Couple To Observe Golden Wedding Anniversary

Friends of Mr. and Mrs. C. W. Beavers are invited to a reception honoring the couple on their 50th wedding anniversary on March 22 from 2 to 4 p.m. in the Towle Park barn.

Hosts will be children and in-laws of the honorees: Mr. and Mrs. Forrest Beavers, Mr. and Mrs. Ray Haney, Mr. and Mrs. Joe Smith, Mr. and Mrs. Gerald Ramage, Mr. and Mrs. H. R. Beavers, Mr. and Mrs. J. M. Boothe, Jr., and Mr. and Mrs. Billy Joe Brown.

Mrs. Forrest Beavers and Mrs. H. R. Beavers, daughter-in-laws will preside at a table laid with a gold cloth and featuring an arrangement of gold mums and pom poms.

Mrs. Beavers, formerly Essie Emma Lafferty and Mr. Beavers were married March 22, 1914 in Hope, Ark. They moved to Scurry County in 1928. They have seven children, nine grandchildren and two great grandchildren.

Girl Scout Troop 327 met Tuesday with their leaders, Mrs. Sam McDaniel and Mrs. Don Mashburn.

Mrs. Harold Lacik was guest speaker. She explained "How to obtain citizenship to the United States." Mrs. Lacik came to the United States 13 years ago as a war bride from Maple Creek, Saskatchewan, Canada, and has only has her United States citizenship for the past two years. She spoke for the troop on honor of the Girl Scout World Friendship Day, observed Thursday.

Mrs. Roy Rogers' Brownie Troop also met and enjoyed the speech.

Adventure Set On Riverboat

RUN ME A RIVER. By Janice Holt Giles.

What is there about the old riverboat days that makes them so romantic ane exciting? They seem to embody the spirit of adventure.

Mrs. Giles' novel is not about Twain's Mississippi, but Kentucky's Green River, from the head of navigation near Bowling Green, northward to the Ohio River near Evansville, Ind.

The "Rambler" was a little 90-ton stern - wheeler that young Bo Cartwright had managed to acquire on mortgage. With the help of his crusty friend Foss, the engineer who nursed its clanking engine, Cartwright made freight runs on the Green, hauling marchandise and livestock. His ambition was to earn enough to get a big steamboat. But there was a war on.

The time was September of 1861, and the "Rambler" was upriver when word came that Gen. Simon Bolivar Buckner, C.S.A., had occupied Bowling Green. Downriver, there were reports of federal gunboats on their way.

So this is a narrative of five wild days in which Bo and his little steamboat make the run to Evansville, loading more and more cargo from frightened shippers, jumping a dam, picking up a stranded old tent showman and his pretty granddaughter — there's the love interest — skirmishing with the Confederates at a lock that was about to be blown up, dodging the federal gunboats.

Even the weather was a hazard, for you never could tell when a mizzle might turn into a real goose - drownder.

There's homely river talk, pioneer self - reliance and rugged courage in this good old wholesome thriller; horse-pistol adventures, knuckle - down escapes and real carrying on.

Bo is a dashing steamboatman all right, the girl Phoebe is mighty valiant, Foss and the zany old actor show they can be real hardy folks when they aren't being comical.


Nelly Don
City -scene costume covers any activity, day to late day. Pretty finishing touch: pleated detail at jacket front and dress neckline. Rayon and silk blend Contessa. Navy, black, blue. 12 to 40 and 12½ to 22½. 29.98
Gray's Style Shop

Cocoa-Mix Cookies

½ cup soft butter or margarine
½ cup sugar
½ bup instant cocoa mix
1 egg
1 cup flour
½ cup (about) chopped pecans

Beat together thoroughly the butter, sugar, cocoa mix and egg. Add flour; stir until blended. Cover and chill for several hours or overnight. Using a level tablespoon of dough for each, shape into small balls. Roll, pressing slightly, in pecans. Bake, 2 inches apart, on ungreased cookie sheets in a moderate (375 degrees) oven for 10 to 12 minutes. Makes 30.

Leftover creamed vegetables may thicken up after storing in the refrigerator. In this case, just dilute with a little milk before reheating.

SCAT . . . Cable TV Service
5 CHANNELS OF TV
Programming From NBC, CBS, ABC
Snyder Community Antenna Television
"If You Like TV You'll Love SCAT"

GAY GIBSON'S classic "in-town" look

We love the textured look of our smart three piece ensemble, perfectly tailored for city days in crisp Tahara . . . a blend of rayon and silk. Tone on tone of subtle color marks fine contrast on the lined Chanel jacket, and short sleeve blouse . . . over a slim skirt. In navy, beige/gold; black, sandbar/red. Sizes 5 to 15. $29.95
Gray's Style Shop
West Side Of Square

ANNIVERSARY REVIVAL
First Baptist Church


A. B. LIGHTFOOT
Pastor-Evangelist


EDDY NICHOLSON
Evangelistic-Singer

* If I Were the Devil
* 5 Great Acts
* Degrees in Hell
* Home-Combatible or Compatible

* Hymn Composer
* Recording Artist
* 17 Years Revival Music
* Warm Personality
* Home in Lubbock

MARCH 22 - 29, 1964
7:30 NIGHTLY



SCOUT LEADERS—The 11 ladies above met Thursday morning at the home of Mrs. Charles McCaleb, Jr., local neighborhood chairman for the Snyder Girl Scouts. The meeting was called so that leaders may have the latest programs mapped out and planned so they may be put into practice immediately. Seated on the floor from left, Mrs. Bernhard Bartels, Mrs. Harry Redwine and Mrs. Roy A. Rogers. Seated on the divan are Mrs. Franklin Pruitt, Mrs. Bill Byers, Mrs. Jack Chastain, Mrs. George Burrell, Mrs. Sam McDaniel, Mrs. Kenneth Smith, Mrs. Marvin Dozier and Mrs. McCaleb.

Snyder Mothers Working In Girl Scout Leadership

It takes a lot of patience and initiative to keep abreast of a group of youngsters these days, but the leaders of Girl Scout troops of Snyder seem to take it in their stride and feel they are contributing to the lives of our junior citizens and the community.

The following is a short resume of the ladies now leading our 10 Girl Scout troops.

Mrs. B. J. Bartles, known as "Lois" to her many friends is from Pennsylvania and attended Ohio Wesleyan College. She was a Girl Scout in her youth. She is a member of the First Methodist Church and has been a resident of Snyder for 18 years, where her husband farms. She has four children and has worked in Brownies for two years and junior scouting for one year.

Mrs. Kenneth Smith is a native of Snyder and attends First Methodist Church. Her husband is with Robinson Drilling Co. She attended Southwest Texas Junior College where she was interested in adolescent psychology. She is the mother of three children and has been a Girl Scout leader for one year.

Mrs. Marvin Dozier is the mother of two children and has been in scouting for five years. She was a Girl Scout in her youth. She is a member of the First Methodist Church, moved to Snyder five years ago when her husband was transferred here by Halliburton.

Mrs. Roy Rogers is from Arkansas and came to Snyder six and one-half years ago. She has been in scouting one year, and has three children. Her husband is with Monsanto Chemical Co. and they are members of the Union Baptist Church.

Mrs. Franklin Pruitt is a native Snyderite, a member of the Church of Christ and has two children. She has been in scouting one year. Mr. Pruitt is a teacher of World History at Snyder High School. She attended Abilene Christian College, Abilene.

Mrs. Bill Byers has been a resident of Snyder for 12 years and has two children. She has one year in junior scout leadership and one year as assistant for Brownies. Mrs. Byers attended business college in Mississippi. Mr. Byers is with Lamb Insurance and they attend St. John's Episcopal Church.

Mrs. Harry Redwine is the wife of Dr. H. P. Redwine and has been in and out of Snyder for 20 years. She is a cadette leader and has had the same group of girls for four years. Bay City, Texas is her old home town and she attended Austin College and business college. She is the mother of four children and a member of the First Presbyterian Church.

Mrs. Jack Chastain has been in scouting one year, the mother of three children and a resident of Snyder for two years. Mr. Chastain is the distributor for Morton Foods. She is from Roaring Spring, Tex. and attended the University of Houston.

Mrs. C. U. McDaniel, Jr. is a member of the East Side Church of Christ and a resident of Snyder 22 years, coming here from Loraine. She attended Abilene Christian College and has been in scouting two years. Her husband "Sam" works for Homco.

Mrs. George Burrell is the mother of two children and has been in Snyder two years. She is originally from Austin, where she was a Girl Scout. Her husband is an engineer for Humble and a member of the First Methodist Church. She has been in scouting one year.

Mrs. Charles McCaleb, Jr., is from San Antonio, Texas and attended the University of Texas where she was a psychology major and a member of Delta Gamma. She was also a Rainbow girl. Joyce and "Mac" are the parents of two children and have lived in Snyder 12 years where he is part owner of Basin Wax Products, Inc. She has been interested in girl achievement since being a Lasso girl and Cadet sponsor in high school. This is her first year in Scouting as Snyder local chairman. At the present she is busy mapping out the highest goals for Girl Scouting in Snyder, striving for fine hospitality, stimulating programs and lively entertainment along with all other factors of scouting. Joyce finds all girl scout hours rewarding, especially when it brings such fine results as it has this year. She wants the girl scout movement here to have continuing intellectual growth, and responsibility to society heartily approved. She is deeply appreciative of the wonderful help of the women working with scouting and the outside help she has received to make success possible this year.

WOMEN'S CALENDAR

MONDAY

Snyder Duplicate Club, 1:30 p.m. at Sallie's Cafeteria. Open.

TUESDAY

Twentieth Century Club meets at 3 p.m. at Martha Ann Woman's club with Laura Strayhorn, hostess.

Lambda Kappa Chapter of Beta Sigma Phi meets with Mary Lou Scott and Barbara Gilbert hostesses for salad supper. Bobbye Carpenter, program chairman.

Art Guild Study Club meets at 7:30 p.m. at Martha Ann Woman's Club. Verba Williamson, hostess.

Snyder School Food Service Association meets at 2:5 p.m. at Lincoln School. Election of officers.

Ladies Golf Association meets at Country Club. 18 hole tee-off 8:30 a.m. 9 hole tee-off 9 a.m.

Martha Ann Ladies game day, 9:30 a.m.

Snyder Toperettes meet at 7 at Stanfield Elementary cafeteria.

WEDNESDAY

Cosmorama Club meets at 3:45 p.m. at Martha Ann Woman's Club. Joy Flynn and Mary Ann Kincaid, hostesses.

Altrurian Daughters guest day tea at Martha Ann Woman's Club. Mrs. W. F. Atwood and Mrs. Marcl Josepheon, hostesses.

THURSDAY

American Association of University Women meet at 7 p.m. at Snyder National Bank community room. Irene Smyth, Lida Rhoades and Brooksie Hodges, hostesses.

Order of Eastern Stars, 7:30 p.m. at Masonic Hall. Friendship night. Hostesses, Clemey Andress, Annie Patterson, Nell Mason, Una Wade and Bird Wade.

Gamma Upsilon Chapter of ESA meets with Norma Thompson, hostess.

FRIDAY

District Federation convention at Haskell. Mrs. Wayne Boren, Mrs. H. J. Brice and Mrs. John Leftwich, local board members to attend.

El Feliz Club meets at 2:30 p.m. with Mrs. H. W. Cargile, 2904 Thirty-seventh Street.

Duplicate Bridge at Country Club, 9:30 a.m. Open. Masterpoint day.

Family night at Snyder Country Club, 8 p.m.

SATURDAY

Country Cousins Square Dance Club meets with Roger Fleckenstein of Stanton, caller.



GUEST SPEAKER—Mr. B. E. Roach, county agent was the guest speaker for the Twilight Garden Club Thursday evening as they met at Martha Ann Womans' Club. Mr. Roach spoke on "Conservations of Plants". Mrs. Elizabeth Beavers, standing was hostess for the evening, and Miss Ethel Roberts, seated, was program chairman, and spoke on "Conservation of Birds".

The Gardeners Corner

BY EARL ARONSON
AP Newsfeatures

THIS BEING garden planning time in much of the country, give some thought to your 1964 salad bowl. Many of the ingredients needed for your salad may be grown in a relatively small space.

Some of the salad vegetables are vine crops and may be trained upward. These include tomatoes, which may be staked, and cucumbers, which may be guided to climb a fence, wires or trellis.

Pepper plants are small and attractive enough to be ornamental. Radishes should be grown in successive or overlapping crops to assure small crisp results for the dinner table. Onions may be raised as a border item, and so may chives. Lettuce, especially those varieties with frilled or varicolored foliage, also are suitable for borders, or as boundary lines between flower and vegetable gardens.

Last summer a patch of tomatoes grew on the curbline of Main Street, Oneonta, N.Y., in front of a gasoline service station. This garden began as a joke between the station operator and a friend, Joseph Boschetti Sr., who asked if he could use the tiny piece of land hemmed in by the station and concrete curbing.

Boschetti, who had a garden at his own home, tended the tomato patch.

• • •

Don't spread lime on your lawn just because you think it should be applied in the spring. A soil test should be made. Some plants, especially ornamentals, prefer sour or neutral soil. The ground may be sweet enough already for your lawn and you may be wasting time and money by liming.

Asparagus and rhubarb are among the items that prefer neutral or slightly acid soil. In my northeastern area these two plants should have a soil pH of 6.0 to 6.8. They will get along also in a pH above 7.0.

Asparagus and rhubarb should be grown along the edge of the garden where there is no quack grass or other perennial weeds to choke them out.

You gain a year by starting asparagus from plants rather than seeds since you should not harvest the first or second year. The same is true for rhubarb. Select rhubarb varieties that have good color.

For rust resistant varieties of asparagus try Mary and Martha Washington.

Pumpkin Pudding

1½ cups canned pumpkin
¼ cup firmly - packed light brown sugar
¾ teaspoon pumpkin pie spice
1 cup cold milk
1 package (2¼ ounces) custard-flavor dessert mix

Cook and stir constantly over moderate heat the pumpkin, brown sugar and pie spice until very hot — about 10 minutes. Off heat, gradually stir in the milk, keeping smooth. Add the dessert mix and stir in well. Bring to a boil over moderate heat; boil for 3 minutes. Spoon into six 5-ounce custard cups; chill until firm. Top with vanilla ice cream. Makes six servings.

Hard Sauce

¼ pound butter, soft
2 cups sifted confectioners sugar
1 teaspoon vanilla
2 tablespoons cognac

With an electric beater, gradually beat the sugar into the butter so mixture is smooth and fluffy. Beat in vanilla and cognac. Cover and refrigerate until firm. Makes 1 1-3 cups. (In measuring sugar, sift it directly into measuring cup and level.)

NEW WAY TO BE SUDDENLY SLIM

Are you a woman whose figure is on the good side but might look perfect? You'll be thrilled by the new easy way science has discovered for you to become Suddenly Slim. If you're more than 15 pounds overweight, then this idea is not for you. If your weight problem falls within this range, then you can realize a new, smoother figure today, without diet or exercise.

Suddenly Slim is an all-new kind of 4-oz. girdle constructed of science fibers. One startling innovation is the sheer nylon front panel. This is permanently stiffened by a science process and cannot give or sag. It's surrounded by a slimming action border. A featherstitched panel down each side of this girdle will contour your hips if they are a problem. The girdle itself is of a "wonder" Lycra spandex blend. It's a new power net consisting of nylon, acetate and spandex. It feels like nothing on but has such slimming strength, it gives your figure everything that's possible with a foundation.

"Suddenly Slim" is the peak achievement of the designe-genius, Olga.

Be "Suddenly Slim" today in either girdle or panty version. Featured at

Rogers

Need A New One?



finance with a LOW COST BANK LOAN

Financing that new car is no problem with our low-cost, low-premium auto loan rates.

COME IN TODAY AND DISCUSS YOUR LOAN NEEDS WITH US!

Snyder National Bank

"Member Federal Deposit Insurance Corporation"

Member Texas Optometric Association

Drs. Blum and Nesbit

OPTOMETRISTS

1825 25th. St.

Phone HI 3-3992

MONTGOMERY WARD CATALOG STORE

SAVE $20 AND GET "FREE" HAM OR TURKEY

SLIP-IN STYLE

SIGNATURE RANGE

YOUR CHOICE

GAS OR ELECTRIC IN 5 COLORS!

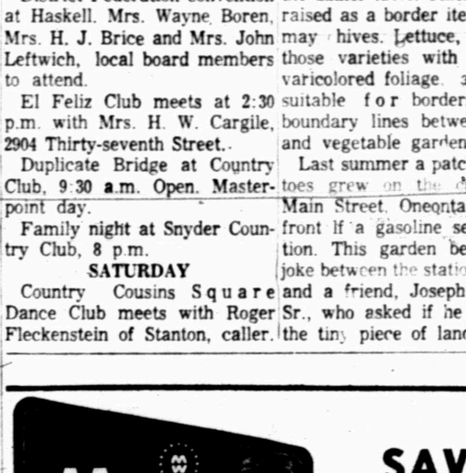

$199.88

NO MONEY DOWN

SIGNATURE 30-IN. GAS RANGE, COUNTER HIGH!

- Use "built in" or free standing
- Handy fluorescent work light
- "Burner-With-A-Brain" control
- Clock-timed automatic oven
- Oven window; removable door
- Dripless chrome top holds spills
- In coppertone, aqua, pink, yellow or white . . . chrome trim

FREE DEMONSTRATION
By Joyce Williamson
Tues., March 17th. — 10 A.M.

GAS SLIP-IN
68KGH3354R—White (00); Coppertone (05); Chrome (08); Aqua (01); Yellow (02); Pink (06).

ELECTRIC SLIP-IN
68KGH8354R—White (00); Coppertone (05); Chrome (08); Aqua (01); Yellow (02); Pink (06).

SHOP NOW . . . SAVE! HI 3-9301 1923 25th. St.

OPEN MONDAY'S UNTIL 8 P.M.

MONDAY SPECIAL

One Group Of Men's

WHITE DRESS SHIRTS

Regular Long Sleeve Style

Discontinued Styles. Odd Lots —

Some Have Been Unpenned —

All Are Big Values —

Values To 4.98 . . . . $2.ea.

BOYS SPORT COATS

Sale Priced For Easter!

One Group Of Wool

GRAY HERRING BONE

LEATHER PATCH ELBOWS

12.95 Value! Size 8 to 18 . . . $6.88

Only Three Left In This Group

BOYS SPORT COATS

Size 7 Slim
Size 8 Slim $2.99

Just Unpacked! Easter Type

MARCY LEE DRESSES

10.95 to 16.95

Anthony's C R ANTHONY CO

YOUR TV LOG FOR THIS WEEK

(TAKE OUT AND SAVE)
(March 15 Through March 21)

DIAL HI 3-5486

The Snyder Daily News

Delivered To Your Home

35¢ Per Week $1.50 Per Month

SUNDAY TELEVISION

	KRBC Abilene Ch. 9, SCAT 4	KMID Midland Ch. 2, SCAT 2	KCBD Lubbock Ch. 11, SCAT 6	KPAR Sweetwater Ch. 12, SCAT 3	KWAB Big Spring Ch. 4	KLBK Ch. 13, SCAT 5 Lubbock
9				Herald of Truth	Oral Roberts	Oral Roberts
:15				"	"	"
:30				Bob Poole's	Modern Almanac	Modern Almanac
:45						
10 :00		Faith For Today		Gospel Favorites	Children's Gospel Hour	Ministerial Association
:15		"		"	Faith For Today	Broadway
:30		Church In The Home		University	Bible Answers	Church of Christ
:45					"	"
11 :00		First Baptist Church		Baptist Church	Church In Home	"
:15		"		"	"	"
:30		"		"	Industry Parade	Industry Parade
:45				Industry Parade		
12 :00		Burns & Allen	The Answer	Challenge Golf	Challenge Golf	Challenge Golf
:15		"	"	"	"	"
:30		En France	Frontiers Of Faith	"	"	"
:45	Industry Parade	"				
1 :00	You Are There	Love That Bob	Desilu Playhouse	Face The Nation	Face The Nation	Face The Nation
:15	"	"	"	"	"	"
:30	Devotions	Rescue "8"	Top Plays	Sports Spectacular	Sports Spectacular	Sports Spectacular
:45	"	"	"	"	"	"
2 :00	Sunday	Sunday	Sunday	"	"	"
:15	"	"	"	"	"	"
:30	"	"	"	"	"	"
:45	"	"	"	"	"	"
3 :00	World Of Golf	Wonderful World Of Golf	"God Is My Partner"	TBA Championship Bowling	TBA Championship Bowling	Music Championship Bowling
:15	"	"	"	"	"	"
:30	"	"	"			
:45	"	"	"			
4 :00	Wild Kingdom	Wild Kingdom	Red Raider Show	Science All-Stars	"PS"	Inquiry
:15	"	"	"	"	"	"
:30	College Bowl	College Bowl	College Bowl	Amateur Hour	Education In Action	Science In Action
:45	"	"	"	"		
5 :00	Meet the Press	Death Valley Days	Meet The Press	20th Century	20th Century	20th Century
:15	"	Have Gun, Will Travel	"	"	"	"
:30	Tombstone		Top Plays	Mr. Ed	Mr. Ed	Mr. Ed
:45	Territory		"	"	"	"
6 :00	Local News, Wthr.	Bill Dana	Wthr., Local & National News	Lassie	Lassie	Lassie
:15	Sports, Roundup	"	"	"	"	"
:30	Walt Disney	Walt Disney	Walt Disney	My Favorite Martian	My Favorite Martian	My Favorite Martian
:45	"	"	"			
7 :00	"	"	"	Ed Sullivan	Ed Sullivan	Ed Sullivan
:15	"	"	"	"	"	"
:30	Grindl	Grindl	Grindl	"	"	"
:45	"	"	"			
8 :00	Bonanza	Bonanza	Bonanza	Hollywood Palace	Hollywood Palace	Hollywood Palace
:15	"	"	"	"	"	"
:30	"	"	"	"	"	"
:45	"	"	"			
9 :00	Enco Report	Enco Report	Enco Report	Candid Camera	Candid Camera	Candid Camera
:15	"	"	"	"	"	"
:30	"	"	"	McHale's Navy	What's My Line	What's My Line
:45	"	"	"	"		
10 :00	News, Weather	News, Weather	News, Weather	What's My Line	News, Weather	News, Weather
:15	Command	Changing Times	"	"	"	"
:30	Presentation	Movie	Espionage	The Fugitive	Sunday Showtime	Sunday Showtime
:45	"	"	"	"	"	"
11 :00	"	"	"	"	"	"
:15	"	"	"	"	"	"
:30	"	"	Meet McGraw	Peter Gunn	"	"
:45	"	"	"	"	"	"

MONDAY TELEVISION

	KRBC Abilene Ch. 9, SCAT 4	KMID Midland Ch. 2, SCAT 2	KCBD Lubbock Ch. 11, SCAT 6	KPAR Sweetwater Ch. 12, SCAT 3	KWAB Big Spring Ch. 4	KLBK Ch. 13, SCAT 5 Lubbock
6 :00				Farm Fare	Farm Fare	Farm Fare
:15						
:30		Morn. Devot.				
:45						
7 :00	Today	Today Show	News, Farm Rpt. & Wthr. Today	Cartoons	Cartoons	Cartoons
:15	"	"	"	"	"	"
:30	"	"		"	"	"
:45	"	"				King and Odie
8 :00	"	"	8:25 News Today	Captain Kangaroo	Captain Kangaroo	Captain Kangaroo
:15	"	"	"	"	"	"
:30	"	"		Debbie Drake	Debbie Drake	Debbie Drake
:45	"	"				
9 :00	Say When	Say When	Say When	Seven Keys	Seven Keys	Seven Keys
:15	"	"	"	"	"	"
:30	Word For Word	Merv Griffin	Word For Word	I Love Lucy	I Love Lucy	I Love Lucy
:45	"	"	"	"	"	"
10 :00	Concentration	Concentration	Concentration	Real McCoys	Real McCoys	Real McCoys
:15	"	"	"	"	"	"
:30	Missing Links	Missing Links	Missing Links	Pete & Gladys	Pete & Gladys	Pete & Gladys
:45	"	"	"	"	"	"
11 :00	Your First	Your First	Your First	Love Of Life	Love Of Life	Love Of Life
:15	Impression	Impressions	Impressions	"	"	"
:30	Truth or Consequen	Consequence	Consequence	Tennessee Ernie Show	Tennessee Ernie Show	Tennessee Ernie Show
:45	TV News Report	11:55 News	11:55 News			
12 :00	News, Weather	Compass	News, Mkt. Wthr	Texas News	News & Wthr	News & Wthr
:15	Cartoons	"	Com. Closeup	Dateline Abilene	Cartoons	Names In News
:30	TV Bingo	One Step Beyond	Price Is Right	As The	As The	As The
:45	"	"	"	World Turns	World Turns	World Turns
1 :00	Let's Make A Deal	Let's Make	Let's Make	Password	Password	Password
:15	"	A Deal	A Deal	"	"	"
:30	The Doctors	The Doctors	The Doctors	Houseparty	Houseparty	Houseparty
:45	"	"	"	"	"	"
2 :00	Loretta Young	Loretta Young	Loretta Young	To Tell The Truth	To Tell The Truth	To Tell The Truth
:15	"	"	"	2:25 CBS News	2:25 CBS News	2:25 CBS News
:30	You Don't Say	You Don't Say	You Don't Say	Edge Of Night	Edge Of Night	Edge Of Night
:45	"	"	"	"	"	"
3 :00	The Match Game	The Match Game	Match Game	The Secret Storm	The Secret Storm	The Secret Storm
:15	"	"	"	"	"	"
:30	Make Room	Make Room	Make Room	Trailmaster	Trailmaster	Trailmaster
:45	For Daddy	For Daddy	For Daddy	"	"	"
4 :00	The Price	Komic Karnival	Father	"	"	"
:15	Is Right	Funny Company	Knows Best	"	"	"
:30	Father	Mr. Magoo	Superman	Cartoons	Thing-A-Ma-Bob	Popeye And Gus
:45	Knows Best	Three Stooges	"	"	"	"
5 :00	Woody	Woody	Woody	Amos 'N' Andy	Amos 'N' Andy	Amos 'N' Andy
:15	Woodpecker	Woodpecker	Woodpecker	"	"	"
:30	Huntley-Brinkley	Huntley-Brinkley	Huntley-Brinkley	Evening News	Evening News	Evening News
:45	"	"	"	"	"	"
6 :00	Local News, Wthr.	News & Mkts	Wthr., Local	Weather	Weather	Weather
:15	Sports, News	WT Rpt & Wthr	& National News	Local News	Bruce Frazier	Local News
:30	Monday Night	Monday Night	To Tell the Truth	Outer Limits	Outer Limits	Outer Limits
:45	At The Movies	At The Movies	"	"	"	"
7 :00	"	"	I've Got A Secret	"	"	"
:15	"	"	"	"	"	"
:30	"	"	Donna Reed	Lucy Show	Lucy Show	Lucy Show
:45	"	"	"	"	"	"
8 :00	"	"	Channel 11	Danny Thomas	Danny Thomas	Danny Thomas
:15	"	"	Theater	"	"	"
:30	Hollywood &	Hollywood &	"	Andy Griffith	Andy Griffith	Andy Griffith
:45	The Stars	The Stars	"	"	"	"
9 :00	Harry Holt	Sing Along	"	Ben Casey	Jimmy Dean	Jimmy Dean
:15	"	With Mitch	"	"	"	"
:30	You Are There	"	"	"	"	"
:45	"	"	"	"	"	"
10 :00	Local News & Wthr.	News Final, Spt.	News, Wthr.	News And	News And	News And
:15	National News	W. T. Rpts.-Wthr.	"	Weather	Weather	Weather
:30	Tonight	Tonight Show	Tonight	Channing	Channing	Channing
:45	"	"	"	"	"	"
11 :00	"	"	"	"	"	"
:15	"	"	"	"	"	"
:30	"	"	"	Peter Gunn	Peter Gunn	Peter Gunn
:45	"	"	"	"	"	"

TUESDAY TELEVISION

	KRBC Abilene Ch. 9, SCAT 4	KMID Midland Ch. 2, SCAT 2	KCBD Lubbock Ch. 11, SCAT 6	KPAR Sweetwater Ch. 12, SCAT 3	KWAB Big Spring Ch. 4	KLBK Ch. 13, SCAT 5 Lubbock
6 :00				Farm Fare	Farm Fare	Farm Fare
:15						
:30		Morn. Devot.				
:45						
7 :00	Today	Today Show	Today News	Cartoons	Cartoons	Cartoons
:15	"	"	Rpt & Wthr	"	"	"
:30	"	"	Today	"	"	"
:45	"	"	"			
8 :00	"	"	"	Captain Kangaroo	Captain Kangaroo	Captain Kangaroo
:15	"	"	8:25 News	"	"	"
:30	"	"	Today	Debbie Drake	Debbie Drake	Debbie Drake
:45	"	"	"			
9 :00	Say When	Say When	Say When	Seven Keys	Seven Keys	Seven Keys
:15	"	"	"	"	"	"
:30	Word For Word	Merv Griffin	Word For Word	I Love Lucy	I Love Lucy	I Love Lucy
:45	"	"	"	"	"	"
10 :00	Concentration	Concentration	Concentration	Real McCoys	Real McCoys	Real McCoys
:15	"	"	"	"	"	"
:30	Missing Links	Missing Links	Missing Links	Pete & Gladys	Pete & Gladys	Pete & Gladys
:45	"	"	"	"	"	"
11 :00	Your First	First	First	Love Of Life	Love Of Life	Love Of Life
:15	Impression	Impression	Impression	"	"	"
:30	Truth-Consequences	Consequence	Consequence	Tennessee Ernie Show	Tennessee Ernie Show	Tennessee Ernie Show
:45	TV News Report	11:55 News	11:55 NBC News			
12 :00	News & Weather	Compass	Noon Report	News, Wthr.	News, Wthr.	News Wthr.
:15	Cartoons	"	Com. Closeup	Dateline Abilene	Cartoons	Names In News
:30	TV Bingo	One Step Beyond	Price Is Right	As The	As The	As The
:45	"	"	"	World Turns	World Turns	World Turns
1 :00	Let's Make A Deal	Let's Make	Let's Make	Password	Password	Password
:15	"	A Deal	A Deal	"	"	"
:30	The Doctors	The Doctors	The Doctors	Houseparty	Houseparty	Houseparty
:45	"	"	"	"	"	"
2 :00	Loretta Young	Loretta Young	Loretta Young	To Tell the Truth	To Tell the Truth	To Tell the Truth
:15	"	"	"	"	"	"
:30	You Don't Say	You Don't Say	You Don't Say	Edge Of Night	Edge Of Night	Edge Of Night
:45	"	"	"	"	"	"
3 :00	The Match Game	The Match Game	The Match Game	The Secret Storm	The Secret Storm	The Secret Storm
:15	"	"	"	"	"	"
:30	Make Room	Make Room	Make Room	Trailmaster	Trailmaster	Trailmaster
:45	For Daddy	For Daddy	For Daddy	"	"	"
4 :00	The Price	Komic Karnival	Father	"	"	"
:15	Is Right	Funny Company	Knows Best	"	"	"
:30	Father	Mr. Magoo	Superman	Cartoons	Thing-A-Ma-Bob	Popeye And Gus
:45	Knows Best	Three Stooges	"	"	"	"
5 :00	Yogi Bear	Yogi Bear	Yogi Bear	Amos 'N' Andy	Amos 'N' Andy	Amos 'N' Andy
:15	"	"	"	"	"	"
:30	Huntley-Brinkley	Huntley-Brinkley	Huntley-Brinkley	Evening News	Evening News	Evening News
:45	"	"	"	"	"	"
6 :00	Local News, Wthr.	News, Spts.	Wthr., Local &	Weather	Weather	Weather
:15	Sports, News	W. T. Today-Wthr	National News	Local News	Bruce Frazier	Local News
:30	Mr. Novak	Mr. Novak	Mr. Novak	Phil Silvers	McHale's Navy	McHale's Navy
:45	"	"	"	"	"	"
7 :00	"	"	"	Red Skelton	Red Skelton	Red Skelton
:15	"	"	"	"	"	"
:30	You Don't Say	You Don't Say	Farmers Daughter	"	"	"
:45	"	"	"			
8 :00	Richard Boone	Richard Boone	Checkmate	Petticoat Junction	Petticoat Junction	Petticoat Junction
:15	"	"	"	"	"	"
:30	"	"	"	Jack Benny	Jack Benny	Jack Benny
:45	"	"	"	"	"	"
9 :00	Andy Williams	Andy Williams	Andy Williams	Garry Moore	Garry Moore	Garry Moore
:15	"	"	"	"	"	"
:30	"	"	"	"	"	"
:45	"	"	"	"	"	"
10 :00	News & Wthr.	News Final, Spt.	News, Weather	News &	News &	News &
:15	"	W. T. Rpts.-Wthr	"	Weather	Weather	Weather
:30	Comment	Tonight Show	Tonight Show	Destry	Destry	Destry
:45	Tonight	"	"	"	"	"
11 :00	"	"	"	"	"	"
:15	"	"	"	"	"	"
:30	"	"	"	Peter Gunn	Peter Gunn	Peter Gunn
:45	"	"	"	"	"	"

WEDNESDAY TELEVISION

	KRBC Abilene Ch. 9, SCAT 4	KMID Midland Ch. 2, SCAT 2	KCBD Lubbock Ch. 11, SCAT 6	KPAR Sweetwater Ch. 12, SCAT 3	KWAB Big Spring Ch. 4	KLBK Lubbock Ch. 13, SCAT 6
6:00						
6:15						
6:30						
6:45		Morn. Devot.		6:55 Sign On	Farm Fare	Farm Fare
7:00	Today	Today Show	Todays News	Cartoons	Cartoons	Cartoons
7:15	"	"	Rpt. & Wthr.	"	"	"
7:30	"	"	Today	"	"	"
7:45	"	"	"	"	"	"
8:00	"	"	"	Captain Kangaroo	Captain Kangaroo	Captain Kangaroo
8:15	"	"	"	"	Debbie Drake	"
8:30	"	"	"	Debbie Drake	"	Debbie Drake
8:45	"	"	"	"	"	"
9:00	Say When	Say When	Say When	Seven Keys	Seven Keys	Seven Keys
9:15	"	"	"	"	"	"
9:30	Word For Word	Merv Griffin	Word For Word	I Love Lucy	I Love Lucy	I Love Lucy
9:45	"	"	"	"	"	"
10:00	Concentration	Concentration	Concentration	Real McCoys	Real McCoys	Real McCoys
10:15	"	"	"	"	"	"
10:30	Missing Links	Missing Links	Missing Links	Pete & Gladys	Pete & Gladys	Pete & Gladys
10:45	"	"	"	"	"	"
11:00	Your First Impression	Your First Impression	Your First Impression	Love Of Life	Love Of Life	Love Of Life
11:15	Truth-Consequences	Consequences	Consequences	"	"	"
11:30	11:55 TV News	11:55 News	11:55 News	Tennessee Ernie Show	Tennessee Ernie Show	Tennessee Ernie Show
11:45						
12:00	News & Wthr.	Compass	News, Wthr.	News & Wthr.	News & Wthr.	News & Wthr.
12:15	Cartoons	"	Com. Closeup	Dateline Abl.	Cartoons	Faith Perry
12:30	TV Bingo	One Step Beyond	Price Is Right	As The	As The	As The
12:45	"	"	"	World Turns	World Turns	World Turns
1:00	Let's Make A Deal	Let's Make	Let's Make	Password	Password	Password
1:15	"	A Deal	A Deal	"	"	"
1:30	The Doctors	The Doctors	The Doctors	Houseparty	Houseparty	Houseparty
1:45	"	"	"	"	"	"
2:00	Loretta Young	Loretta Young	Loretta Young	To Tell the Truth	To Tell the Truth	To Tell the Truth
2:15	"	"	"	"	"	"
2:30	You Don't Say	You Don't Say	You Don't Say	Edge Of Night	Edge Of Night	Edge Of Night
2:45	"	"	"	"	"	"
3:00	The Match Game	The Match Game	Match Game	Secret Storm	Secret Storm	Secret Storm
3:15	"	"	"	"	"	"
3:30	Make Room	Make Room	Make Room	Trailmaster	Trailmaster	Trailmaster
3:45	For Daddy	For Daddy	For Daddy	"	"	"
4:00	The Price	Komic Karnival	Father	"	"	"
4:15	Is Right	Funny Company	Knows Best	"	"	"
4:30	Father	Mr. Magoo	Superman	Cartoons	Thing-A-Ma-Bob	Popeye and Gus
4:45	Knows Best	Three Stooges	"	"	"	"
5:00	Campus Whirl	Bid 'N Buy	Dick Tracy	Amos 'N' Andy	Amos 'N' Andy	Amos 'N' Andy
5:15	Cartoons	"	Three Stooges	"	"	"
5:30	Huntley-Brinkley	Huntley-Brinkley	Huntley-Brinkley	Evening News	Evening News	Evening News
5:45	"	"	"	"	"	"
6:00	Local News, Wthr.	News, Spts.	Wthr., Local &	Weather	Weather	Weather
6:15	Sports, News	Weather	National News	Local News	Bruce Frazier	Local News
6:30	Hall Of Fame	Hall Of Fame	Hall Of Fame	Ozzie & Harriet	Ozzie & Harriet	Ozzie & Harriet
6:45	"	"	"	"	"	"
7:00	"	"	"	Patty Duke	Patty Duke	Patty Duke
7:15	"	"	"	"	"	"
7:30	"	"	"	My Three Sons	Channel 4	My Three Sons
7:45	"	"	"	"	Presents	"
8:00	Espionage	Espionage	Ben Casey	Beverly Hillbillies	Beverly Hillbillies	Beverly Hillbillies
8:15	"	"	"	"	"	"
8:30	"	"	"	Dick Van Dyke	Dick Van Dyke	Dick Van Dyke
8:45	"	"	"	"	"	"
9:00	The 11th Hour	Eleventh Hour	Eleventh Hour	Greatest Show	Greatest Show	Greatest Show
9:15	"	"	"	On Earth	On Earth	On Earth
9:30	"	"	"	"	"	"
9:45	"	"	"	"	"	"
10:00	News & Wthr.	News & Spts	News, Weather	News &	News &	News &
10:15	National News	W. T. Rpt.-Wthr	Sports	Weather	Weather	Weather
10:30	Tonight Show	"	Tonight Show	Breaking Point	Breaking Point	Breaking Point
10:45	"	"	"	"	"	"
11:00	"	Tonight Show	"	"	"	"
11:15	"	"	"	"	"	"
11:30	"	"	"	Peter Gunn	Peter Gunn	Peter Gunn
11:45	"	"	"	"	"	"

THURSDAY TELEVISION

	Abilene Ch. 9, SCAT 4 KRBC	KMID Midland Ch. 2, SCAT 2	KCBD Lubbock Ch. 11, SCAT 6	KPAR Sweetwater Ch. 12, SCAT 3	KWAB Big Spring Ch. 4	KLBK Lubbock Ch. 13, SCAT 6
6:00						
6:15						
6:30						
6:45		Morn. Devot.		Farm Fare	Farm Fare	Farm Fare
7:00	Today	Today Show	News	Cartoons	Cartoons	Cartoons
7:15	"	"	Wthr.	"	"	"
7:30	"	"	Today	"	"	"
7:45	"	"	"	"	"	"
8:00	"	"	"	Captain Kangaroo	Captain Kangaroo	Captain Kangaroo
8:15	"	"	News & Wthr.	"	"	"
8:30	"	"	Today	Debbie Drake	Debbie Drake	Debbie Drake
8:45	"	"	"	"	"	"
9:00	Say When	Say When	Say When	Seven Keys	Seven Keys	Seven Keys
9:15	"	"	"	"	"	"
9:30	Word For Word	Merv Griffin	Word For Word	I Love Lucy	I Love Lucy	I Love Lucy
9:45	"	"	"	"	"	"
10:00	Concentration	Concentration	Concentration	The McCoys	The McCoys	The McCoys
10:15	"	"	"	"	"	"
10:30	Missing Links	Missing Links	Missing Links	Pete & Gladys	Pete & Gladys	Pete & Gladys
10:45	"	"	"	"	"	"
11:00	Your First Impressin	Your First	Your First	Love Of Life	Love Of Life	Love Of Life
11:15	Truth-Consequences	Impression	Impression	"	"	"
11:30	11:55 News	Consequences	Consequences	Tennessee Ernie Show	Tennessee Ernie Show	Tennessee Ernie Show
11:45						
12:00	News & Wthr.	Compass	News-Mkt.-Wthr.	News & Wthr	News & Wthr.	News & Wthr.
12:15	Cartoons	"	Com. Closeup	Dateline Abl.	Cartoons	Names In News
12:30	TV Bingo	One Step Beyond	Price Is Right	As The World	As The World	As The World
12:45	"	"	"	Turns	Turns	Turns
1:00	Let's Make A Deal	Let's Make	Let's Make	Password	Password	Password
1:15	"	A Deal	A Deal	"	"	"
1:30	The Doctors	The Doctors	The Doctors	Houseparty	Houseparty	Houseparty
1:45	"	"	"	"	"	"
2:00	Loretta Young	Loretta Young	Loretta Young	To Tell the Truth	To Tell the Truth	To Tell the Truth
2:15	"	"	"	"	"	"
2:30	You Don't Say	You Don't Say	You Don't Say	Edge Of Night	Edge Of Night	Edge Of Night
2:45	"	"	"	"	"	"
3:00	The Match Game	The Match Game	The Match Game	Secret Storm	Secret Storm	Secret Storm
3:15	"	"	"	"	"	"
3:30	Make Room	Make Room	Make Room	Trailmaster	Trailmaster	Trailmaster
3:45	For Daddy	For Daddy	For Daddy	"	"	"
4:00	The Price	Komic Karnival	Father	"	"	"
4:15	Is Right	Funny Company	Knows Best	"	"	"
4:30	Father	Mr. Magoo	Superman	Cartoons	Thing-A-Ma-Bob	Porter Wagoner
4:45	Knows Best	Three Stooges	"	"	"	"
5:00	Huckleberry Hound	Huck Hound	Huck Hound	Amos 'N' Andy	Amos 'N' Andy	Amos 'N' Andy
5:15	"	"	"	"	"	"
5:30	Huntley-Brinkley	Huntley-Brinkley	Huntley-Brinkley	Evening News	Evening News	Evening News
5:45	"	"	"	"	"	"
6:00	Local News, Wthr.	News & Mkt.	Wthr., Local &	Weather	Weather	Weather
6:15	Sports, News	WT Rpt. & Wthr.	National News	Local News	Bruce Frazier	Local News
6:30	Temple Houston	Temple Houston	Temple Houston	Password	Password	Password
6:45	"	"	"	"	"	"
7:00	"	"	"	Rawhide	Rawhide	Rawhide
7:15	"	"	"	"	"	"
7:30	Dr. Kildare	Dr. Kildare	Dr. Kildare	"	"	"
7:45	"	"	"	"	"	"
8:00	"	"	"	Perry Mason	Perry Mason	Perry Mason
8:15	"	"	"	"	"	"
8:30	Hazel	Hazel	Hazel	"	"	"
8:45	"	"	"	"	"	"
9:00	Kraft Theatre	Kraft Theatre	Kraft Theatre	Burke's Law	Burke's Law	Burke's Law
9:15	"	"	"	"	"	"
9:30	"	"	"	"	"	"
9:45	"	"	"	"	"	"
10:00	News & Wthr.	News, Spts.	News, Weather	News &	News &	News &
10:15	"	W. T. Today-Wthr	Sports	Weather	Weather	Weather
10:30	Tonight Show	Tonight Show	Tonight Show	The Great	The Great	The Great
10:45	"	"	"	Adventure	Adventure	Adventure
11:00	"	"	"	"	"	"
11:15	"	"	"	"	"	"
11:30	"	"	"	Peter Gunn	Peter Gunn	Peter Gunn
11:45	"	"	"	"	"	"

DIAL HI 3-5486 FOR HOME DELIVERY OF THE SNYDER DAILY NEWS — ONLY 35c PER WEEK

FRIDAY TELEVISION

	KRBC Abilene Ch. 9, SCAT 4	KMID Midland Ch. 2, SCAT 2	KCBD Lubbock Ch. 11, SCAT 6	KPAR Sweetwater Ch. 12, SCAT 3	KWAB Big Spring Ch. 4	KLBK Lubbock Ch. 13, SCAT 6
6:00					Farm Fare	
6:15					College Of	
6:30	Continental				The Air	
6:45	Classroom	Morn. Devot.		Sign On		Farm Fare
7:00	Today Show	Today Show	Todays News	Cartoons	Cartoons	Cartoons
7:15	"	"	Rpt. & Wthr.	"	"	"
7:30	"	"	Today	"	"	"
7:45	"	"	"	"	"	"
8:00	"	"	8:25 News	Captain Kangaroo	Captain Kangaroo	Captain Kangaroo
8:15	"	"	Today	"	"	"
8:30	"	"	"	Debbie Drake	Debbie Drake	Debbie Drake
8:45	"	"	"	"	"	"
9:00	Say When	Say When	Say When	Seven Keys	Seven Keys	Seven Keys
9:15	"	"	"	"	"	"
9:30	Word For Word	Merv Griffin	Word For Word	I Love Lucy	I Love Lucy	I Love Lucy
9:45	"	"	"	"	"	"
10:00	Concentration	Concentration	Concentration	Real McCoys	Real McCoys	Real McCoys
10:15	"	"	"	"	"	"
10:30	Missing Links	Missing Links	Missing Links	Pete & Gladys	Pete & Gladys	Pete & Gladys
10:45	"	"	"	"	"	"
11:00	Your First Impression	Your First Impressions	Your First Impression	Love Of Life	Love Of Life	Love Of Life
11:15	Truth-Consequences	Consequences	Consequences	"	"	"
11:30	11:55 News	"	"	Tennessee Ernie Show	Tennessee Ernie Show	Tennessee Ernie Show
11:45						
12:00	News, Wthr.	Compass	News, Mkt, Wthr.	News & Wthr.	News & Wthr.	News & Wthr.
12:15	Cartoons	"	Com. Closeup	Career Headline	Career Headline	Career Headline
12:30	TV Bingo	One Step Beyond	Price Is Right	As The	As The	As The
12:45	"	"	"	World Turns	World Turns	World Turns
1:00	Let's Make A Deal	Let's Make	Let's Make	Password	Password	Password
1:15	"	A Deal	A Deal	"	"	"
1:30	The Doctors	The Doctors	The Doctors	Houseparty	Houseparty	Houseparty
1:45	"	"	"	"	"	"
2:00	Loretta Young	Loretta Young	Loretta Young	To Tell the Truth	To Tell the Truth	To Tell the Truth
2:15	"	"	"	"	"	"
2:30	You Don't Say	You Don't Say	You Don't Say	Edge Of Night	Edge Of Night	Edge Of Night
2:45	"	"	"	"	"	"
3:00	The Match Game	The Match Game	The Match Game	Secret Storm	Secret Storm	Secret Storm
3:15	"	"	"	"	"	"
3:30	Make Room	Make Room	Make Room	Trailmaster	Trailmaster	Trailmaster
3:45	For Daddy	For Daddy	For Daddy	"	"	"
4:00	The Price	Komic Karnival	Father	"	"	"
4:15	Is Right	Funny Company	Knows Best	"	"	"
4:30	Father	Mr. Magoo	Superman	Cartoons	Thing-A-Ma-Bob	Popeye And Gus
4:45	Knows Best	Three Stooges	"	"	"	"
5:00	Bid And Buy	Wild Bill	Beany And Cecil	Amos 'N' Andy	Amos 'N' Andy	Amos 'N' Andy
5:15	"	Hickock	"	"	"	"
5:30	Huntley-Brinkley	Huntley-Brinkley	Huntley-Brinkley	Evening News	Evening News	Evening News
5:45	"	"	"	"	"	"
6:00	Local News, Wthr.	News & Mkt.	Wthr., Local	Weather	Weather	Weather
6:15	Sports, News	WT & Wthr.	& National News	Local News	Bruce Frazier	Local News
6:30	American	American	The Fugitive	Combat	Combat	Combat
6:45	Spectacle	Spectacle	"	"	"	"
7:00	"	"	"	"	"	"
7:15	"	"	"	"	"	"
7:30	Bob Hope	Bob Hope	Bob Hope	Route 66	Route 66	Route 66
7:45	"	"	"	"	"	"
8:00	"	"	"	"	"	"
8:15	"	"	"	"	"	"
8:30	Inside The	Inside The	Inside The	Arrest and Trial	Arrest and Trial	Arrest and Trial
8:45	Movie Kingdom	Movie Kingdom	Movie Kingdom	"	"	"
9:00	"	"	"	"	"	"
9:15	"	"	"	"	"	"
9:30	"	"	"	"	"	"
9:45	"	"	"	"	"	"
10:00	News, Wthr.	"	News, Wthr.	News &	News &	News &
10:15	"	News, Spts	Sports	Weather	Weather	Weather
10:30	Tonight Show	WT Today, Wthr.	Tonight Show	The Late Show	The Late Show	The Late Show
10:45	"	Tonight Show	"	"	"	"
11:00	"	"	"	"	"	"
11:15	"	"	"	"	"	"
11:30	"	"	"	"	"	"
11:45	"	"	"	"	"	"

SATURDAY TELEVISION

	KRBC Abilene Ch. 9, SCAT 4	KMID Midland Ch. 2, SCAT 2	KCBD Lubbock Ch. 11, SCAT 6	KPAR Sweetwater Ch. 12, SCAT 3	KWAB Big Spring Ch. 4	KLBK Lubbock Ch. 13, SCAT 6
6:00						
6:15						
6:30						
6:45				Farm Fare	Farm Fare	Farm Fare
7:00				Captain	Captain	Captain
7:15			Jungle Jim	Kangaroo	Kangaroo	Kangaroo
7:30			"	"	"	"
7:45			"	"	"	"
8:00		Animal Parade	"	Alvin Show	Alvin Show	Alvin Show
8:15		"	"	"	"	"
8:30	Ruff & Reddy	Ruff 'N Reddy	Ruff 'N Reddy	Tennessee Tuxedo	Tennessee Tuxedo	Tennessee Tuxedo
8:45	"	"	"	"	"	"
9:00	Hector Heathcote	Hector Heathcote	Hector Heathcote	Quick Draw McGraw	Quick Draw McGraw	Quick Draw McGraw
9:15	"	"	"	Mighty Mouse	Mighty Mouse	Mighty Mouse
9:30	Fireball XL-5	Fireball XL-5	Fireball XL-5	Playhouse	Playhouse	Playhouse
9:45	"	"	"	"	"	"
10:00	Dennis The Menace	Dennis	Dennis,	Rin Tin Tin	Rin Tin Tin	Rin Tin Tin
10:15	"	The Menace	The Menace	"	"	"
10:30	Fury	Fury	Fury	Roy Rogers	Roy Rogers	Roy Rogers
10:45	"	"	"	"	"	"
11:00	Sgt. Preston	Birthday Party	Sergeant	Popeye Theatre	Sky King	Sky King
11:15	"	"	Preston	"	"	"
11:30	Bullwinkle	Bullwinkle	Bullwinkle	Bugs Bunny	Bugs Bunny	Bugs Bunny
11:45	"	"	"	"	"	"
12:00	Exploring	Exploring	Exploring	News	News	News
12:15	"	"	"	"	"	"
12:30	"	"	"	American	American	American
12:45	"	"	"	Bandstand	Bandstand	Bandstand
1:00	Mr. Wizard	Adventure	Mr. Wizard	"	"	"
1:15	"	Theatre	"	"	"	"
1:30	Command	"	Movie	Big Time	Adventure	Big Time
1:45	Presentation	"	"	Wrestling	Unlimited	Wrestling
2:00	"	"	"	"	"	"
2:15	"	"	"	"	"	"
2:30	"	"	"	Championship	Tackle Teasers	Tackle Teasers
2:45	"	"	"	Bridge	TBA	TBA
3:00	"	Sports Special	"	Match Play	Match Play	Match Play
3:15	"	"	"	"	"	"
3:30	Sports Special	"	"	"	"	"
3:45	"	"	"	"	"	"
4:00	"	"	"	Championship	Trailmaster	Trailmaster
4:15	"	"	"	Bridge	"	"
4:30	"	"	Lone Star	Hootenanny	"	"
4:45	"	"	Sportsman	"	"	"
5:00	Command	Burns & Allen	International	"	Hub Jamboree	Hootenanny
5:15	Presentation	"	Showtime	"	"	"
5:30	"	Lone Star	"	Jimmy Dean	"	"
5:45	"	Sportsman	"	"	"	"
6:00	Hennesey	News & Wthr.	Wthr., Local &	"	My Three Sons	Porter Wagoner
6:15	"	Scores & Spts.	National News	"	"	"
6:30	The Lieutenant	The Lieutenant	The Lieutenant	Wagon Train	Wagon Train	Wagon Train
6:45	"	"	"	"	"	"
7:00	"	"	"	"	"	"
7:15	"	"	"	"	"	"
7:30	The Joey	Joey Bishop	Joey Bishop	"	"	"
7:45	Bishop Show	"	"	"	"	"
8:00	Saturday Night	Saturday Night	Saturday Night	Defenders	Defenders	Defenders
8:15	At The Movies	At The Movies	At The Movies	"	"	"
8:30	"	"	"	"	"	"
8:45	"	"	"	"	"	"
9:00	"	"	"	Gunsmoke	Gunsmoke	Gunsmoke
9:15	"	"	"	"	"	"
9:30	"	"	"	"	"	"
9:45	"	"	"	"	"	"
10:00	News & Wthr.	News & Wthr.	News, Wthr.	Have Gun,	Million Dollar	Million Dollar
10:15	River Oaks	The Nurses	Sports	Will Travel	Movies	Movies
10:30	Theatre	"	Fantastic	Hollywood	"	"
10:45	"	"	Features	Palace	"	"
11:00	"	"	"	"	"	"
11:15	"	"	"	"	"	"
11:30	"	"	"	Peter Gunn	"	"
11:45	"	"	"	"	"	"

PAT ON THE BACK FROM HIS GREATEST ADMIRER



Celebration Handed Down From Washington Endures

By HUGH A. MULLIGAN

NEW YORK (AP) — Come Tuesday next, around the shank end of the evening, Lyndon Baines Johnson, President of the United States, will celebrate St. Patrick's Day the way George Washington did.

He will lift his glass and toast Ireland's patron saint with the Friendly Sons of St. Patrick at a glittering five-wine banquet attended by the flower of the nation's Hibernian issue.

With his pipes thus lubricated, Johnson himself will respond to the toast: "To the President of the United States."

Other toasts also will be offered, but they won't be as many nor as magnificently worded as they were in Washington's day, when they ran to as many as 37 and included such remarkable gestures as:

"May the sons of liberty never want roast beef nor claret."

And: "May the enemies of Ireland never eat bread nor drink whisky, but be tormented with itching without benefit of scratching."

And, finally: "To our noble selves."

Time and temperance have taken their toll, even on the the toasting capacities of the Friendly Sons of St. Patrick, and bar whisky no longer sells for three cents a glass, as it did in the early days of the republic. These hardships notwithstanding, the dinner this year is expected to live up to its nearly two-century-old reputation of being, as an early history of New York put it, "the most pleasant, witty and agreeable gathering of its kind in the city'."

By gracing the shamrock-strewn dais with his presence, Texas born and English-descended Lyndon Johnson will be carrying on a tradition that besides Washington, includes Thomas Jefferson, Ulysses S. Grant, Grover Cleveland, Theodore Roosevelt, William Howard Taft, Woodrow Wilson, Franklin D. Roosevelt, Harry S. Truman and John Fitzgerald Kennedy.

As an organization, the Friendly Sons of St. Patrick antedates the republic. It was founded in Philadelphia on the 17th of March 1771, by Stephen Moylan, who was aide-de-camp to Washington at the siege of Boston and later quartermaster general of the Continental Army.

The chief object of the society was to supply immigrant Irishmen with reliable information on where to settle, help them find jobs, take care of them in sickness and want and, in general, to make smooth the process of Americanization.

Because of the notoriety given the Irish potato famine in the mid-1840s people tend to forget that the Irish were among the first immigrants to arrive in the new world in large numbers. Even before the Revolution, they left home at the rate of 3,000 a year and settled, for the most part, in the seaport cities. By 1754, New Yorkers were blaming the rising crime rate on Irish and German immigrants.

Alexander Hamilton, Thomas Jefferson, Robert Morris and others who held high rank in the Army, the Navy and the Cabinet were frequent guests at early meetings of the Friendly Sons. Washington, who attended fairly regularly, was unanimously adopted as a member of the Philadelphia society in 1781.

Washington signed the rules of the society on the same day as Dr. John Corcoran and William Constable, who two years later set about finding the New York Branch. Corcoran was surgeon general and director of hospitals for the Continental army. Constable was aide to Gen. Lafayette.

Known to the ancients as the "hub of the universe," Istanbul is the only city that straddles two continents, Europe and Asia.

Somalia Is Taking Aid From Many

By COLIN FROST

MOGADISHU, Somalia (AP) —In this dry and dusty corner of northeast Africa nations of East and West are falling over themselves in a race to give away money.

The United States helps build fishing boats. The Russians hit back with a fish cannery.

The Russians build a radio transmitter and throw in a printing press. The United States follows up this month with three DC3 aircraft to form Somalia's first airline.

The six Common Market nations sent a hospital equipped in every detail. For two years it has stood deserted for lack of physicians and nurses to staff it.

South of the capital U.S. aid is building a deep-water port. The Russians are building another to the north. Neither area has a single industry.

West Germany builds a technical school. The Russians build a technical school. The United States opens a teacher-training college.

Italy provides airline staff and subsidizes the economy by paying over the market price for Somali bananas. Red China, late on the scene, chips in with $3 million to balance the annual budget and promises $17 million for projects still to be decided.

On the receiving end of this bounty are probably 2½ million and perhaps 4 million handsome fiercely proud and patriotic people, most of them nomads who never stay still long enough to be counted.

Their republic was formed in 1960 by a merger of former British and Italian protectorates. They share a burning tract of bush and desert with millions of one-humped camels.

Ninety per cent are illiterate. All those who live in the desert would feel improperly dressed without a gun.

Next to foreign aid, the camel is Somalia's greatest benefactor providing milk as the nomad's staple diet and transport when the grazing gets low.

Mogadishu, the capital, is a sprawling city of 80,000, its Moorish buildings interspersed by tombs of Moslem holy men, like small square houses topped with onion domes.

The republic's first national elections are due in May, and Mogadishu is a ferment of talk. The party in power is the Somali Youth League. As always in African politics, the term youth covers anyone who can walk.

It is a nationalist party mainly dedicated, as all Somali parties must be, to the cause of a greater Somalia. The main opposition is the Somali National Congress, more pro-West in tone and advocating gradualism in seeking to extend national frontiers. On the extreme left stands the Somali Democratic Union, heavily plugging the benefits of Soviet aid.

Though the fisher weighs less than 12 pounds, this fierce North American mammal can kill a fox or deer and best a coyote or bobcat in a fair fight. The fisher appears to be the only animal that habitually dines on porcupine.

Junior Editors Quiz on DOGS



QUESTION: Why is an Eskimo dog called a "husky?"

• • •

ANSWER: "Husky" also means an Eskimo, or the Eskimo language as well as the powerful dog the Eskimo uses to pull his sled. The origin of the word is uncertain, but it seems exactly right when applied to the dogs. These animals can pull a sled 30 or 40 miles a day and spend the bitter northern nights cheerfully curled up in the snow. Although all northern sled dogs are often called "huskies," there are three main breeds connected with the name.

The "Eskimo dog," used in Greenland and Labrador, is a large animal with rather short legs and long hair. Weighing 50 to 85 pounds, his color is white, or white with a black head.

The "Alaskan malamute," bred by the Malmuit Indians, is also big but with thicker body and longer legs. The nose is more pointed; the face often has a black mask.

The "Siberian husky," though developed in Siberia, is often used in Alaska. Generally gray, with black and white, this is a smaller, more slender animal, but it is very fast. Another sled dog, the "Samoyed," is still smaller, 36 to 55 pounds, and is a gentle, devoted animal.

• • •

FOR YOU TO DO: To color this picture, put rich blue behind the Eskimo dog, making him stand out as white. The sled, driver and straining malamutes could be grays and browns and you could put touches of yellow around the sun. Put a bright color behind the Siberian dog, and leave the Samoyed pups pure white.

3-14

(Jackie Aileen Benefield of Conover, N. C. wins today's grand prize of a 20-volume set of the World Book Encyclopedia for this question. Mail yours on a postcard to Junior Editors in care of this newspaper, and you may win a set too.)

CROSSWORD PUZZLE

ACROSS
1. Old green film
7. Breakfast food
12. Sidestepper
13. Chalcedony
14. Chinky
15. Malayan tree
16. Avail
17. Scot. river
19. Diamond State: abbr.
20. Grant
22. Goes with 7 Across
24. Giraffelike animal
27. Muse of astronomy
29. Holy
31. Like bone
32. Keel-billed cuckoo
33. Heel prominence
35. Feast
37. White vestment
38. Youth
41. Garret
43. Dolphin
45. Stringed instrument
46. Glossy paint
47. Having an estate
48. Be sorry

DOWN
1. Home of the Incas
2. Feminine name
3. Uninteresting
4. International language
5. Young bird
6. Of a surface
7. Flying mammal
8. Seasoned
9. Lists
10. Earache
11. Catnip
18. One addressed
20. Himalayan mountain
21. Wind instrument
23. Four quarts: abbr.
24. Harem room
25. Pert. to motion
26. Expert flyer
28. Peer Gynt's mother
30. Utmost hyperbole
34. More mature
36. Piece of baked clay
38. Halt
39. Arabian gulf
40. Dunce
41. Kava
42. Bounder
44. Old Irish coin

S	T	O	L	I	D		E	R	I	A	N
E	O	S	I	N	E		R	I	N	S	E
R	E	M	O	N	S	T	R	A	T	E	S
		A	N		I	R	A		O	R	T
O	A	T			D	A	N	A			
A	G	I	S		E	N	D	E	A	R	S
F	A	C	T	O	R	S		S	P	O	T
		G	R	A	F			P	A	Y	
C	A	M		A	T	E		I	O		
A	D	U	L	T	E	R	A	T	I	V	E
B	E	L	I	E		A	D	E	N	I	A
S	N	E	E	S		L	A	S	T	E	R

SOLUTION OF YESTERDAY'S PUZZLE

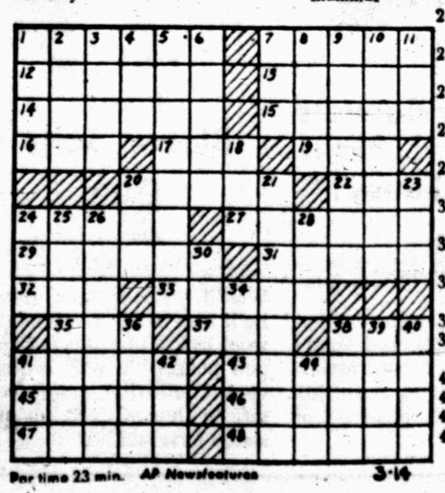

Par time 23 min. AP Newsfeatures 3-14

JOE PALOOKA



DIXIE DUGAN



REX MORGAN



KERRY DRAKE



MARY WORTH

OPINION-WISE



GRANDMA



DENNIS THE MENACE



FERDINAND



Gallup Gives Opinions

THE MIRACLE AHEAD By George Gallup.

This is a case of a man skilled in measuring public opinion now offering some opinions, beliefs and suggestions of his own. Gallup is concerned here with lifting civilization to a new level by "more effective training and utilization" of the human brain. He starts with a thesis recognized by many scholars, that man "uses only a small portion of his mental powers," and proceeds to sketch four areas of activity in which he believes a breakthrough can be made.

The first is in the education of the individual. As a former educator Gallup asks that learning be made a life-long process, not just a matter of youthful schooling. He favors the use of teaching machines in order to free the teacher for more creative efforts. He argues for for more emphasis in writing, new techniques for speedier reading and greater use of the case history method.

His second point is that collective effort can accomplish far more than scattered individual efforts; he is all for the team. His principal argument is that properly organized citizens committees can solve the governmental problems that otherwise get bogged down in bureaucratic red tape.

Methodology is the core of the third plank in his platform. He asserts that new scientific procedures make it possible to explore the realm of the social sciences in the way that the Baconian experimental approach opened up investigations of the physical world. Not surprisingly, he emphasizes the tool of statistical analysis.

His fourth point is no more than a challenging statement of a problem, without guidelines toward a solution, but in stating it he stirs up some fertile thinking. He argues that never before has mankind "been taught to expect change, to be prepared for change or to seek change." From that he goes to the assertion that experts and leaders cannot be expected to bring about changes in their own fields, so it devolves upon the citizenry to "force change upon its leaders." He charges education with the responsibility of fermenting this attitude among the people.

The book is provocative in and well worth reading — and contemplating.

Twins Change Partners

FALSE COLOURS. By Georgette Heyer.

Place: London and environs. Time : 1817.

First there is the flibbertygibbet widow of the old Earl of Denville, who has piled up a mass of debts her late husband never knew about.

The young Earl, 24-year-old Evelyn, would be glad to clean up those debts, but his inheritance is being held in trust until he shows signs of settling down. So he engages himself to enter into a marriage of convenience with Cressida (Cressy) Stavely.

But at the critical moment that he is supposed to be introduced to all the girl's relatives, Evelyn disappears. To the rescue of his mother and the young Earl comes Evelyn's twin brother Christopher. He returns from Vienna just in time to impersonate the missing suitor.

Naturally, Christopher and Cressy fall in love. And Evelyn, after an odd adventure, slips back into the family circle with the news that at last he has found the girl he really loves. So of course there must be a fast shuffle of identities to untangle the two romances.

Miss Heyer is the author of "The Nonesuch" and a long list of historical romances. This volume is a highly typical example of the Regency comedy of manners. It is decorated with all the trappings of fashionable life, the flowery language of the period, the old dowager with the sharp tongue but a heart of gold, and the rich old bachelor mooning over Lady Denville.

Quaint, isn't it? Pure cake and frosting. And yet — since it is the antithesis of the morbid, painful contortions which saturate so many sociological novels of the present day, the reader can find a pleasant diversion in this lacey valentine. Waltz, anyone?

Always grease the top of yeast dough that is being allowed to rise for the first time so as to keep this surface from drying. A dry surface might interfere with the dough's ability to stretch and rise.

ALL ABOUT BABIES

A Public Service of the National Baby Care Council

GOOD DIAPER HYGIENE — C. Robert Gruver, Editor, All About Babies

The prevention of diaper rash should rate high among your routines of good baby care. At every diaper change, you should watch for even the slightest sign of oncoming rash, though redness may also be due to allergy or prickly heat.

If you don't have your doctor's advice about diaper rash, call him. Diaper rashes respond promptly to proper treatment. Avoid the use of remedies recommended by relatives or neighbors. Medication belongs to the doctor.

Diaper rash can be prevented by good diaper hygiene. Good diaper hygiene can be practiced simply and surely in the home by diapering your baby with correctly processed diapers and by following a fastidious diapering routine as long as the baby wears diapers.

If you use a professional diaper service, your baby's diapers are given a complete scientific treatment. Professional diaper processing is done under strict laboratory control, using specialized washing and rinsing equipment. Continual, independent laboratory tests are made on the processed diapers to check the quality of the finished product. Diapers are inspected, folded, stacked and packaged for delivery under hygienic conditions.

Good diaper hygiene for the prevention of diaper rash begins as soon as you are aware that baby has wet or soiled the diaper. Remove the diaper. Clean the entire diaper area thoroughly using a fresh wash cloth or fresh cotton each time. As a cleansing agent, lukewarm water is advised, followed by thorough drying of the area and perhaps by a light application of a protective baby lotion or powder.

If baby is wearing waterproof panties, check baby's diaper frequently. Waterproof panties keep baby's skin in closer contact with the wet and soiled diaper.

Since it is neither desirable nor convenient to continually disturb baby's sleep, all diapers for night and nap time use should be treated with a special diaper antiseptic which dries into the diaper and substantially delays the formation of ammonia, the most common cause of diaper rash. Your physician will suggest a special diaper antiseptic with which to treat your diapers, if you wash them at home. If you use a diaper service, you can be rest assured that all diapers have been protected with such an antiseptic.

Penneys
ALWAYS FIRST QUALITY



FABULOUS ONE-TIME BUY!

Fresh, New Easter Styles... At Spectacular Savings!

3.99 9 to 14 **2.99** 3 to 6x

Terrific one - time - only low price! Luxury fabrics like Dacron* polyester sheers, Pima cotton sheers, Fortrel* polyester and cotton broadcloths, and Avril* rayon and cotton poplins! Plus quality extras like nylon marquisette underskirts in bouffant styles! Elegant lace 'n embroidery trims! Mounds of pleats — . . . delicate tucks! Come early, and save!



These Boys' Suit Values!

COMPARE

Before You Spend More

What better way to suit the needs and taste of every boy than with a suit from Penney's! Crisp rayon and acetate fabric that looks better and feels better . . . at not to be missed savings! Choose his favorite 3 button style from a huge array of colors designed to make 'em look their best . . . for a lot less than you'd spend elsewhere!

Easter Sunday and every dress-up day these are the suits he'll want to wear. No wonder! Dacron* polyester 'n rayon is tailored the way he wants with 3 button front styling . . . with all of the long wear qualities he needs. Keep him looking neater looking longer! Let him choose from all the new up-toned shades so much in demand this season and SAVE!

10.95 Sizes 6 To 12 Regular Or Slim

18.95 Sizes 14 To 20

SHOP PENNEY'S 'TIL 8 p.m. EVERY MONDAY



On Stage For Spring Our Seersucker Starlets!

7 to 14 ..... **$5**

Young stars in the spotlight for Easter . . . bandbox fresh seersucker ensembles! Neat pleated Dacron* polyester and cotton two piecers! Acetate and cotton ensembles with co-starring Arnel* triacetate 'n cotton blouses! Buy now . . . and save!



Fancy Nylon Bouffants... Full Slip Style!

4 To 14 ..... **2.98**

Nylon bouffant full slip has elasticized back, adjustable shoulder straps, too! Makes every dress a party dress! Easy - washable too!



Easter Bonnets Galore! Plain 'N Fancy!

1.98 for big 'n little sisters

Sailors, roller styles, cloches, clips and Easter bonnets! A terrific assortment of styles, beautifully trimmed, flowered or plain!



Jr. Boys

Blazer Suits

5.99

Sizes 4, 5, 6, 7

Wait'll you see how great he'll look in the 3 button all wool jacket that sports flapped pockets 'n rear center vent! Contrasting rayon acetate 'n Dupont "420" nylon slacks have self belt 'n cuffs!

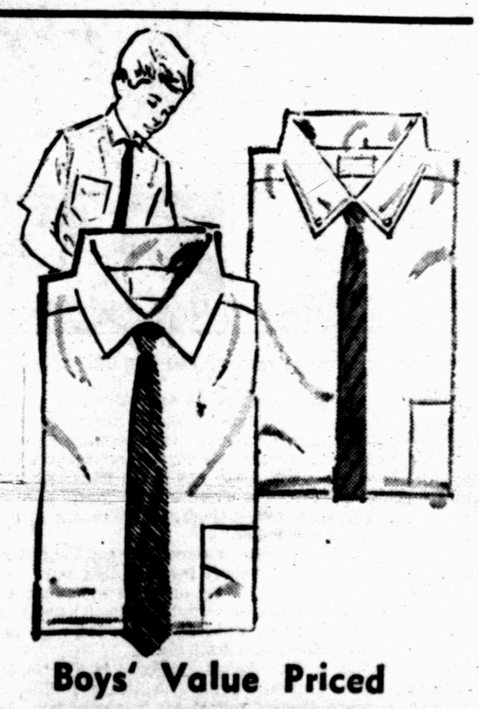

Boys' Value Priced Cotton Dress Shirts!

Sizes 6 To 16 ..... **1.33**

Outstanding Penney value! Choose his favorite combed cotton broadcloth in short point collar model! Luxurious combed cotton in button down style! Both completely machine washable! In white only. Shop now for big savings!

Civil Defense Program Has 'Packaged Hospital' Here

Snyder is one of 90 Texas cities which have "packaged" hospitals on hand, ready for almost instant use following enemy action or a major natural disaster. Most of them are located at least 15 miles from assumed strategic target areas.

The hospitals, costing $21,000 apiece were provided by the federal Office of Civil Defense Mobilization as part of a nationwide stockpile program. They are administered in Texas by the Office of Defense and Disaster Relief with technical cooperation from the Texas State Department of Health.

Outgrowths of the mobile army hospitals developed and tested during the Korean War, they can be completely installed by 40 or 50 people in four or five hours.

Local civil defense organizations in designated locations store and otherwise manage the hospitals and equipment. Emergency conditions such as the Cuban crisis are occasions for making sure the hospitals are in a high state of readiness.

Each unit—already crated for instant shipment into stricken areas, is a complete 200-bed affair with facilities for three operating rooms, a pharmacy, x-ray service, clinical laboratory, sterilizing room, central supply room, and electrical power supply.

Each hospital weighs 24,000 pounds and contains 8,000 individual pieces of equipment, including a 1,500-gallon water tank and pump for mergency water supplies. Theare are also complete medical supplies, from surgical caps and gowns to ether and alcohol which are separately packaged and marked to avoid fire hazards.

Local civil defense authorities provide refrigeration for items such as insulin and blood derivaties. Antibodies and other materials with expiration dates are labeled "deteriotive" to indicate they must be periodically inspected and rotated.

State civil defense and health authorities estimated that emergency hospitals will have to provide at least half the total hospital beds following a major emergency, since most conventional hospitals are located in metropolitan centers which may be targets of enemy action.

Most Taxes Paid On Time

The City Tax Department collected 90.84 per cent of the 1962 Real and Personal Advalorem property taxes in the fiscal year which closed September 30, 1963.

The total 1962 levy was $325,875.00. Of that amount, $296,047 27 was collected. Taxes still unpaid are referred to the City's special delinquent tax collector for collection.

During the past year, the tax department also collected $22,819 64 in delinquent City taxes, for a total combined collection of 97.84 per cent of the current levy, plus $3,271.01 penalty and interest.

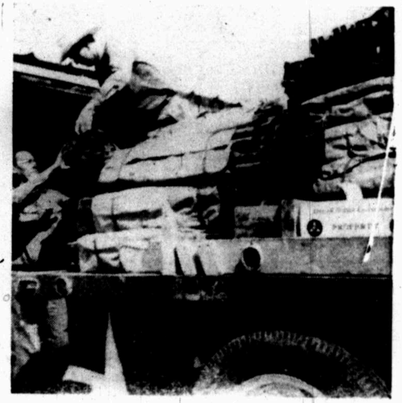

THE 200-BED CIVIL DEFENSE HOSPITAL was transferred from the old warehouse to the new where it is more easily available in case of need.



THE CIVIL DEFENSE HOSPITAL contains all of the basic necessities of a hospital, and is stored according to a pre-planned system, with each item clearly marked.



INSECT CONTROL is a joint operation of the city and county, and is under direction of the Snyder-Scurry County Health Unit. Aimed at controlling insects which transmit communicable diseases, the program is in effect six months out of the year. Some 12,000 gallons of insecticides are used annually.



STOCKING OF APPROVED SHELTERS in the City of Snyder was completed last year. Stocking of the courthouse is pictured here. That facility will care for 450 persons for 15 days if necessary.

THE SNYDER DAILY NEWS

VOL. 14, NO. 273 SNYDER, TEXAS, SUNDAY, MARCH 15, 1964 SECTION C

CITY OF SNYDER

.... Annual Report

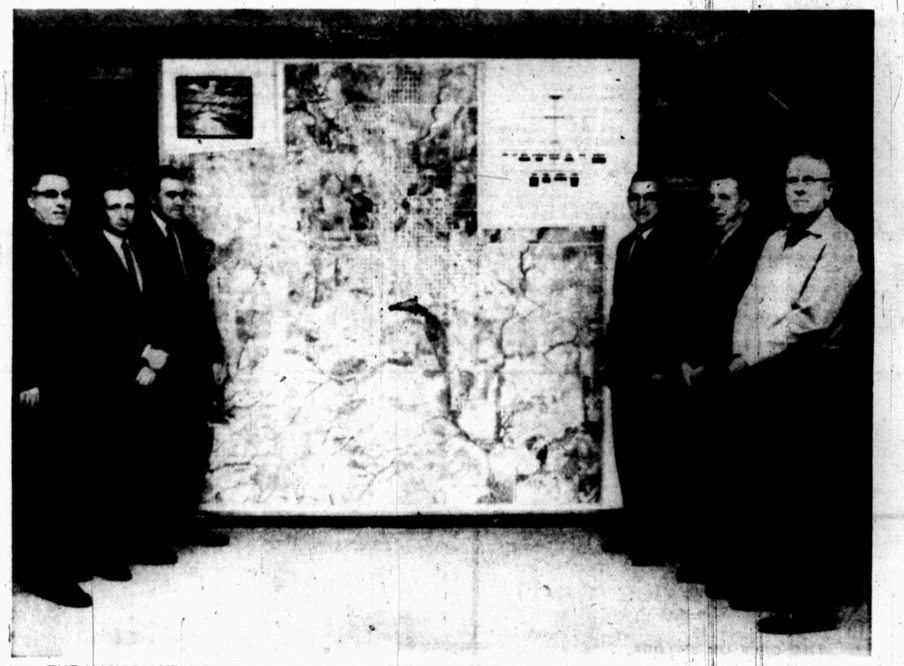

THE MAYOR AND MEMBERS OF THE CITY COUNCIL pose before this air view of the City of Snyder. From left are Mayor John Hamblen, and councilmen Marshall Erwin, Jack Lawrence, Guy Sullivan, Bobby McCormick and H. A. Johnson, Jr. Not present was councilman M. L. Broman. This group sets the policies of the city which are carried out by the city manager and city employes.

Your city is governed by the Mayor and City Council. This group sets policy and decides major questions coming up for consideration. All members of the Council are elected and are responsible to the citizens for sound, efficient government. Your elected Mayor and City Council receive no pay for their efforts and are not permitted to conduct personal business with the City during their term of office. The City Council appoints a city manager to administer the affairs of the city under their supervision and direction. After a policy question is settled by the Council, it is up to the city manager to see that the directive is carried out in accordance with the wishes of the Council.

Your city now has 70 full time employees plus two attorneys on a retainer basis. One is City Attorney and the other is Corporation Court Judge.

During the past year, the City's payroll was $334,280 as compared with the previous year's payroll of $346,636. This reduction is the result of combining jobs and improving work schedules as a part of the city's continuing search for improving efficiency and providing economy in local government in times of steadily increasing costs.

THE CITY OF SNYDER, TEXAS

To the Citizens of Snyder:

The Municipal Government in Snyder is vested by the people in the duly elected Mayor and City Council. During the past year these public officials have shown both wisdom and foresight in planning and implementing sound and progressive programs for community improvement.

The Citizens of Snyder should be proud of their most active City Council for they are to be commended for the accomplishments the city has made the past year. I think it only appropriate to list some of the most important accomplishments in this report to the people.

POLICE & FIRE

1. **Authorized the construction of a new Police - Fire and Civil Defense Building to provide needed space for these functions.**
2. **Installation of teletype system to improve communications between the Snyder Police Department and surrounding cities for more efficient law enforcement.**
3. **Authorized the purchase of two new fire trucks to improve our firefighting capabilities and gain additional fire insurance credits.**
4. Renegotiated County fire contract to a realistic level based on actual costs.
5. Construction of a new animal shelter and the initiation of an animal control program throughout the City.

STREETS

6. Award of contract for seal-coating 240 blocks of city streets.
7. Installation of 250 new street name signs throughout the City.
8. Authorized the City to participate with the County in widening and reconstructing 21 blocks of Avenue E with curb & gutter and new mercury vapor street lights.

GARBAGE COLLECTION

9. Purchase of one new 24 cubic yard residential garbage truck to insure uninterrupted garbage service.
10. Award contract for Dempster Dumpmaster Garbage System for commercial garbage collection. Storage and disposal 100 new containers will be installed in June, 1964.
11. Purchase new track-loader to improve the sanitary landfill garbage disposal operation.

WATER & SEWER

12. Implementation of a contract to sell water to the City of Rotan on cost plus 10% basis.
13. Purchase of additional property and construction of a new central warehouse and garage facility at 37th Street and Avenue M.
14. Awarded contract for cleaning, repairing, and painting two 100,000 gallon elevated water storage tanks.
15. Awarded contract for the construction of an additional million gallon ground storage reservoir to insure an adequate supply of treated water for the peak consumption months during the summer.
16. Reconstruction of water lines to increase water volume and pressure to 92 residents in areas where service had been inadequate for many years.

These are only a few of the major accomplishments but they indicate the City Council's effort to make Snyder a better place in which to live.

I would like to take this opportunity to thank the Mayor and each member of the City Council, Department heads and employees for their loyalty, respect, and effort in making this a year of progress in our city.

Sincerely,
L. A. Patterson
City Manager

THE CITY OF SNYDER, TEXAS

To The People of The
City of Snyder, Texas

Your City Council takes great pleasure in presenting in this special section of the newspaper, the Annual Report for the City of Snyder. Members of the Council encourage your interest in the operation of your city. The purpose of this Annual Report is to point out the services provided by your city, to acquaint you with its operation and to inform you of your city's progress.

Progress is not the result of wishful thinking, but rather the product of vision, hard work, and community effort. We take this opportunity to thank the citizens of Snyder for the community support which has made the progress of the past year possible.

Sincerely,
John H. Hamblen
Mayor



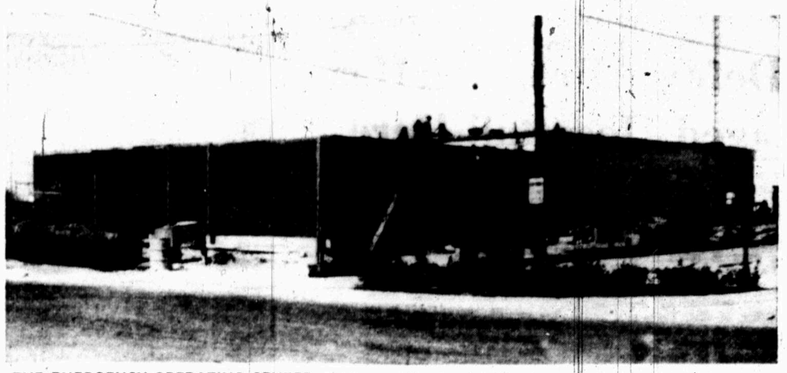

THE EMERGENCY OPERATING CENTER which was authorized last year is nearing completion on Twenty-seventh Street. The building at the right will house fire trucks. The large tank seen at left, foreground, will hold diesel fuel for the emergency generators.



A LARGE EXCAVATION was required before the basement area of the new Emergency Operating Center could be started. The basement will serve as the firemen's dormitory and the corporation courtroom.



15 INCHES OF CONCRETE were poured over this steel network to form the ceiling of the basement of the Emergency Operating Center. D. D. Shelburne is pictured on top of the ceiling before the cement was poured.

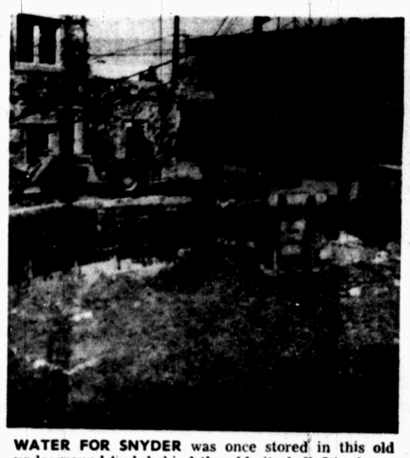

WATER FOR SNYDER was once stored in this old underground tank behind the old city hall. It's shown here being filled in as a part of the new construction of the fire-police-civil defense building.



THE NEWEST WATER STORAGE FOR SNYDER will be a "clear well" storage facility at the filter plant, shown here in the first stages of construction. It will be located in the rear of the picture behind the crane.

of the fire-police-civil defense building.

shown here in the first stages of construction. It will be located in the rear of the picture behind the crane.



AVENUE E from Twenty-fifth Street north to the new Highway 84 was completely rebuilt in a joint effort of the city and county. Shown here is the first step after removal of the old paving — the blading and rolling of caliche to form a strong supporting base for the new paved surface.

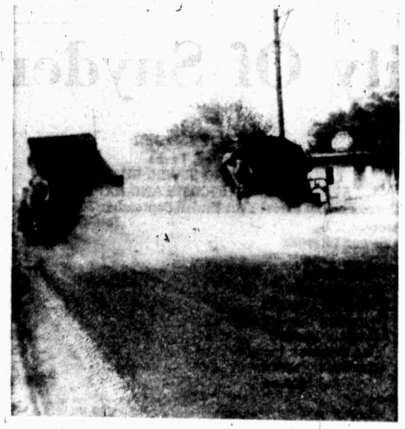

COMPLETE NEW PAVING was applied and curbs and gutters were built on Avenue E so that the street would be suitable as a main artery of traffic on the eastern side of Snyder. Plans call for similar work to be done on the street south of Twenty-fifth Street all the way through to Thirty-seventh Street.

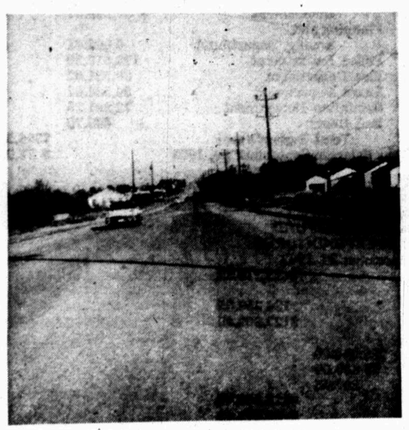

LOOKING NORTH on Avenue E following the completion of the paving program, the street presents a "new look." All that remained to be done when this picture was taken was the installation of street lights.



THE STREET LIGHTS put the finishing touch to the "new" Avenue E. Snyderites count the $25,000 spent yearly for the city's electric service as a good investment in safety and crime prevention.



THE QUESTION "Where am I" is easily answered in Snyder because of its well marked streets. Pictured are some of the 250 new street markers installed during 1963.



THE NEW STREET SIGNS were purchased at a cost of $10.61 per unit, including steel post, sign plates and brackets. A workman is shown erecting a new sign at a previously unmarked intersection.



A PROGRAM OF MAINTENANCE AND REPAIR is required to keep the city's $2½ million water works system in good condition. Complete renovation of overhead tanks must be accomplished every seven or eight years. This work was accomplished last year by a tank service contractor.

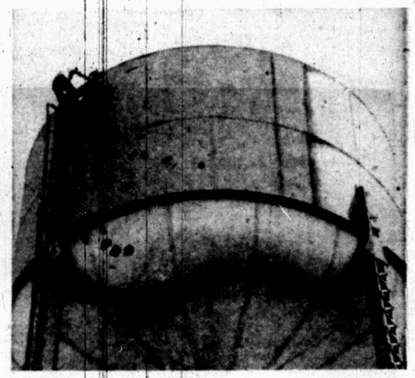

PATCHING AND PAINTING and thorough cleaning on the inside of water storage tanks was accomplished during the year.



QUALITY CONTROL is important in water production for the City of Snyder. This test is run daily to insure constant control on chemical analysis of Snyder's water.

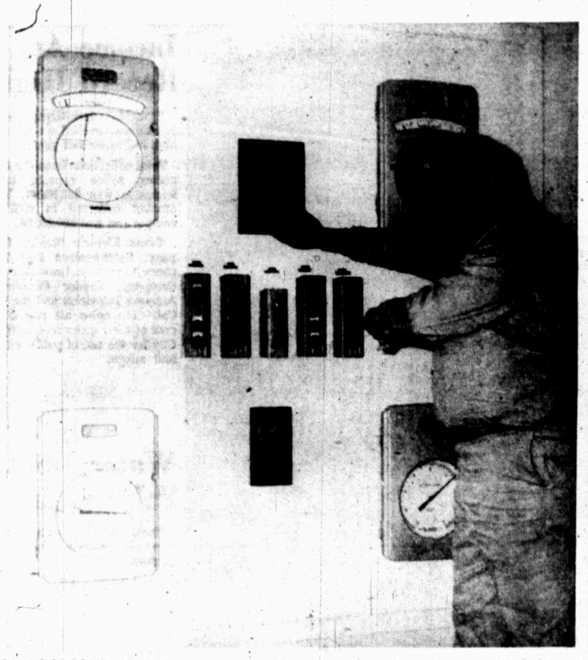

SPLIT SECOND TIMING is necessary when operating the radio controlled valves at the city's water production plant. Just 70 seconds of operation of the valve will open it to the point where a 4,700 gallon per minute flow is achieved. The water, in this step of distribution, comes from the storage tank west of Snyder to the filter plant for purification.



BEFORE INSTALLATION of the radio controlled water valves, it took 45 minutes to open this valve to give the same flow that 70 seconds give with the new system. Also, this valve is located six miles from the filter plant.

City Of Snyder Financial Report

CITY OF SNYDER
Snyder, Texas
WATER AND SEWER FUND
STATEMENT OF INCOME AND EXPENSES
For the Fiscal Year Ended September 30, 1963

Income		
Sewer Charges		$ 75,115.28
Sewer Taps		1,140.00
Water Sales		278,850.84
Water Taps		1,627.00
Plumbing Permits		424.00
Plumbing Inspections		618.50
Interests Income		8,883.19
Miscellaneous Income		1,617.54
Discounts Earned		120.07
Total Income		**$368,396.42**
Expenses		
Warehouse Department	$14,037.53	
Sanitary Sewer Department	23,567.88	
Sewage Disposal Plant	19,782.96	
Water Production Department	39,695.34	
Water Distribution Department	65,827.19	
Utility Office Department	32,757.23	
Monthly Charges—Colorado River Municipal Water District	57,208.86	
Water Purchases—Colorado River Municipal Water District	44,610.11	
Interest and Service Charges Revenue Bonds	15,699.00	
Cash — Short	4.11	
Total Expenses		313,190.21
Net Income		$ 55,206.21
Principle & Interest Payment (Revenue Bonds)		$ 38,624.00

CITY OF SNYDER
Snyder, Texas
GENERAL FUND
STATEMENT OF REVENUES AND EXPENDITURES
September 30, 1963

Fund Balance: October 1, 1962		$ 75,735.16
Revenues		
Ad Valorem Taxes	$199,888.43	
Penalty and Interest Collections Delinquent Taxes	3,271.01	
Tax Certificates	84.00	
Franchise and Gross Receipts Taxes	32,786.01	
Licenses and Permits	2,116.40	
Corporation Court Fines	48,881.70	
Parking Meter Revenues	13,607.47	
Sanitation Revenue	69,154.37	
County of Scurry	20,000.01	
Snyder Independent School District	6,745.31	
Interest Income	2,888.92	
Miscellaneous Income	2,328.35	
Total Revenues		**401,751.98**
Total Revenues and Opening Balance		**$477,487.14**
Expenditures		
General Government Department	$ 31,203.57	
Planning and Zoning Department	6,002.41	
Police Department	113,519.29	
Fire Department	80,551.02	
Street Department	94,534.67	
Sanitation Department	72,291.25	
Bad Debts	448.70	
Total Expenditures		**$398,550.91**
Fund Balance: September 30, 1963		**$ 78,936.23**

CITY OF SNYDER
Snyder, Texas
TAX BOND — INTEREST AND SINKING FUND
STATEMENT OF REVENUES AND EXPENDITURES
For the Fiscal Year Ended September 30, 1963

Fund Balance: October 1, 1962		$ 23,315.32
Revenues		
Ad Valorem Tax Revenue		124,359.65
Total Expenditures		**$123,802.48**
Expenditures		
Bond Retirement	$68,000.00	
Bond Interest Expense	55,600.00	
Bond Service Charges	202.48	
Total Expenditures		**$123,802.48**
Fund Balance: September 30, 1963		$ 23,872.49



THROUGH THIS METER will pass 100,000,000 gallons of water this year for use in Rotan. A meter reading is taken every morning.



CONSTANT MAINTENANCE AND IMPROVEMENT of the water distribution system of Snyder is programed throughout the year. City equipment is shown being used to open a ditch on Thirtieth Street so that a 3 inch main can be replaced with a 6 inch main. Paving improvements are planned for that street, and the work was planned to be completed before the paving program this year.

Snyder Now Sells Water To Rotan

Official acceptance of Lake Thomas water, treated and sold to the city of Rotan, by the city of Snyder came about on May 27 1963, when officials from both cities met at the Rotan pump station in Camp Springs.

Acceptance of the water culminated efforts of the two cities which started in December, 1960. The final contract called for Snyder to sell water to Rotan on a "cost plus 10 per cent" basis for the treated water.

The Rotan Water Board was responsible for construction of the main line all the way to the Snyder treatment plant at Thirty-second Street and Avenue M. Rotan is not permitted to sell water within five miles of the Snyder city limits without special permission of the Snyder city council.

While the official ceremony took place on May 27, Rotan had not been able to wait on the ceremonies before starting to use the water. Down to the point where certain sections of Rotan were without water at least part of every day, the city put the need for water ahead of the ceremony.

Rotan's population is estimated at 2,788 persons.

Water was actually turned into the Rotan lines at 2:15 p.m. May 21. The water reaches Rotan through a 12-inch pipe line from Snyder to Camp Springs, where it is then taken to Rotan through lines which existed prior to the purchase of Snyder water. Additional lines, however, are being constructed to carry the water from Camp Springs to Rotan.

The pipe line system, when full, contains 944,432 gallons of water.

Water consumption in Rotan reached approximately 750,000 gallons per day during peak consumption days last summer.





A SURVEY OF TRAFFIC SIGNALS during 1963 indicated that two were not needed. Here W. A. Cooper, city electrician, replaces a signal with a blinker light.

Franchise Income At Record High

Franchise and Gross recipts collections reached an all time high in Snyder last year.

Total collections from the companies which operate under franchise was $32,786.01. The amount collected in 1960 by comparison was $26,230.00.

Texas Electric Service Company, Southwestern Bell Telephone Company, Lone Star Gas Company, Snyder Community Antenna Television and the Taxi Cab Companies all pay 2 per cent of their gross recipts to the City for the use of public streets and alleys.

Water Dept. Sales Gain

The City of Snyder Water Department had a successful year in 1963.

Total water sales of 578½ million gallons grossed the city $278,850 in revenue, an increase of $17,141 from the previous year.

During 1963, Revenue Bonds in the amount of $38,624 were liquidated. The current outstanding revenue bond debt is $543,000.00.

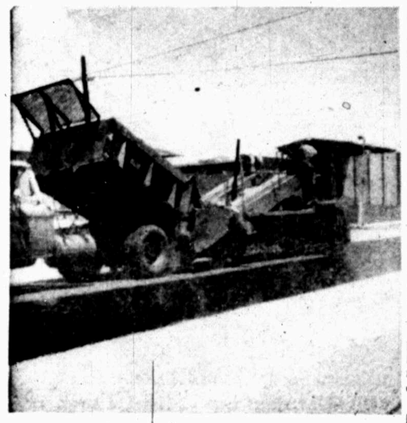

A GRAVEL SPREADER hooks on to a truck during resurfacing operations. The self-propelled spreader then pulls the truck along behind it.

Seal Coat Program Continues

During the summer of 1963, 240 blocks of the City's paved streets received seal coat treatment.

Scurry County precincts 1 and 3 accounted for 30 blocks of seal coating on city streets which connected county roads. The seal cost operation consisted of the application of 3-10 of a gallon of hot asphalt applied to 1 square yard of paved surface. The asphalt is then covered with an application of rock thereby forming a mat of approximately ½" thickness.

Sealing the streets helps to prevent moisture from penetrating the pavement and weakening the base material and causing holes in the pavement.

A continuation of the seal coat program is planned for the coming summer, and it is anticipated that another 200 blocks will be completed to prevent deterioration of Snyder's streets.



COMING FROM THE TRUCK the gravel is brought forward to be evenly distributed over the hot asphalt mix put down minutes before.

City, County Join

be completed to prevent deterioration of Snyder's streets.

mix put down minutes before.



"BIG RED" is the nickname of the Fire Department's Tanker No. 1, shown here demonstrating the water streams available from its 200 pounds of pressure. These nozzles, set as a spray, are valuable for fighting grass fires. Big Red carries 1000 gallons of water and pulls an additional 1000 in a trailer. He can also hook on to a fire plug if necessary. Maximum distribution rate is 500 gallons per minute.

City, County Join In Firefighting

The prevention of fires, and the reduction of loss to an absolute minimum when there is a fire, is the primary job of your Snyder Fire Department.

To do this job, Snyder has 11 paid firemen and 36 volunteer firemen. To accomplish their job of firefighting and other emergency services, the department maintains a number of vehicles, including two 750 gallon pumpers, two 500 gallon pumpers, two booster trucks, one large tanker truck (known affectionately by firemen and citizens alike as "Big Red"), one jeep mounting a light plant, one personnel carrier, one ambulance, one 21 foot cabin cruiser for water rescue operations, and also has on call the mobile canteen provided by the volunteer auxiliary.

The operation of the Snyder Fire Department is a joint city-county venture, with the city accepting all responsibility for the actual operation of the department.

During 1964, the cost of operating the department was $68,554.84. Scurry County contributed $21,000, or about 30 per cent of this amount.

During the year there were 291 fires within the city limits of Snyder, and 157 fires outside the city limits in Scurry County. On a percentage basis, this would show that 65 per cent of the fires were in the city, and 35 per cent outside the city.

By dividing the number of fires into the cost of operating the Fire Department we find that each 1963 fire cost the city $163.41 and the county $133.75.

A further breakdown of the 1963 fires shows that there were 50 general alarm fires included in the 448 alarms to which the department responded.

Seventeen of the alarms turned out to be false alarms. False alarms include those calls where the person calling makes an honest mistake, such as mistaking steam on a cold day for smoke. By far the largest number of calls are to extinguish grass fires. Nearly 300 such fires were reported in 1963.

The worst months for grass fires are January, February and March — the months when grass is dry, and the spring rains have not yet arrived. One day in March, 1963, the department answered 16 grass fire calls in a 24-hour period.

Fires in residences accounted for 46 calls during the year and there were 12 "wet" fires recorded. A "wet" fire is one in which a pumper attaches lines to a fire plug. By contrast, "dry" fires are those in which the water on the truck or chemical extinguishers are adequate for the job.

Fire Chief Warren Boyd reported at the annual fireman's banquet in November, that the insured loss for the year ending Oct. 31 was $88,289.37. Chief Boyd's report at that time also showed that 3,500 man-hours had been spent in fighting the fires.

Regular firemen on the payroll are Fire Chief Warren Boyd, Fire Marshall G. L. Autry, Jr., Lieutenant Mark Vaughan, and firemen Ed Shuler, H. A. Smith, Jr., Newt Bonner, David McIntosh, Bennie Benitez, Bill McCright, W. J. (Butch) Martin and Bill Arrendale.

The volunteer fireman with longest record of service to the department is Melvin Newton who joined the firefighters on Nov. 3, 1921.

Other volunteers are Leonard Keller, Bill Brown, Kenneth Wood, G. W. Bigham, Doug McGlaun, Bill Engler, Floyd Allmand, O. R. Brown, Odis Glasscock, John Sanders and Odell Cox.

Also L. O. (Doc) Bynum, Melvin Calhoun, Bill Chambless, Floyd Pate, Wayne Jones, Ross Rochell, Jim Caddell, Mert Way, S. L. Terrell, Ralph Yielding, Joe Vincent and Tommy Johnson.

Also Dale Geiger, Mickey Nunley, Tommy Guynes, Ronald Bearden, T. V. Early, Wilbur Finley, Garland Williams, H. M. Lomax, Tommy Overby, Kenneth Terrell, Gerald Stroder and Floyd Simons.



THE POWER UNIT mounted on Big Red is a GMC truck engine salvaged from a surplus vehicle and rebuilt by Snyder firemen. The pump was salvaged from the old water works system and was originally used to pump water from the storage tank behind the old city hall.



GRASS FIRES accounted for about two-thirds of all the department's calls during 1963. Able to go almost anywhere, the big tanker shown is invaluable in fighting this type of fire.

West 25th St. Improvement Launched

The Texas Highway Department has agreed to a request by the Snyder City Council and Scurry County Commissioners Court to improve approximately one mile of West U. S. 180, from Avenue Z to the West city limits.

The improvement calls for widening the paving to 68 feet with curb and gutter on each side. Protected turn medians will be established at El Paso Avenue and the bridge just west of El Paso Avenue will be widened to accomodate the 68 FT. highway.

Construction is scheduled to get underway during the latter part of 1964. Cost to the City and County is expected to be around $20,500.00.

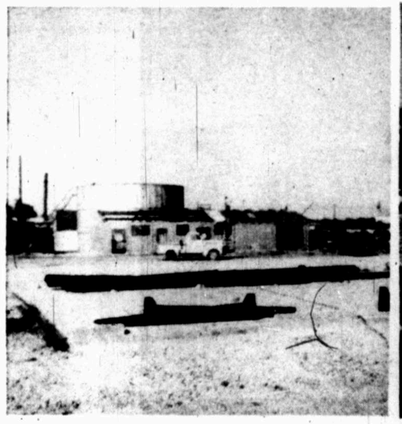

CONSTRUCTION on the new city service center was started in August, 1963, and completed in December. Steel joists for the garage are seen in the foreground with the partially completed shop and warehouse buildings in the background.



THE CITY GARAGE is taking shape here about the first of November. The city maintains 65 pieces of motorized equipment here. The services of one mechanic and one helper are required.



THE COMPLETED FACILITY at Thirty-seventh Street and Avenue M was built at a cost of $10,000. The additional space provided for service and maintenance and for storage are contributing to a more efficient and economical operation of the city's motor driven equipment.



THE NEWEST ADDITION to the fleet of sanitary trucks is this 1963 model shown here being serviced at the city's new service center. It is used largely for residential area trash removal.



SOON TO BE SEEN on Snyder streets will be new trucks similar to this one being viewed in operation in Andrews by sanitation head Earl Davis. He and the city councilmen visited Andrews to view the trucks in operation before ordering them for Snyder.

Firemen Take Course At A&M

Three Snyder firefighters attended the 34th annual Fire Training School July 21-26.

The City of Snyder sent G. L. Autry, Jr., Snyder fire marshall; Leonard Keller, first assistant chief; and fireman Mickey Nunley to the school which was held at Texas A&M.

The purpose in sending firemen to such schools is twofold. First, the knowledge they gain there is applied to the protecting of the property of Scurry Countians. Second, the companies which write fire insurance think as highly of the training courses that they make a five per cent reduction in the "key rate" for cities whose firemen attend the schools.

The "key rate" is a figure used by insurance companies to figure costs of insuring property aginst fire loss.

The training school consists of classroom work and actual demonstrations in the field. Various types of fires such as automobile, oil, chemical, dwelling, and grass fires are actually fought and extinguished by the students under the supervision of the instructors.

At the July training school over 1,000 firemen were registered, representing 459 towns from 18 states and three foreign countries. There were 288 instructors.

Boards Aid In City's Operation

Dedicated Snyderites give many hours of their time each year serving the City on advisory boards.

They perform a wide range of services, handling details and doing the groundwork that enables the overall program of the City to move forward effectively and efficiently. Members of these boards are appointed by the City Council and serve without pay.

Those serving on the Various Boards the past year are:

PLANNING AND ZONING BOARD: Bill Lee, Leland Herod, Fred Bullard, Bennie Pinnell, James Mathis.

ZONING BOARD OF ADJUSTMENT: W. A. Vestal, Mark McLaughlin, Ernest Sears, Clyde Hall.

TAX EQUALIZATION BOARD: J. L. Browning, R. E. Weber, R. H. Melton.

COLORADO MUNICIPAL WATER DISTRICT BOARD: Lyle Deffebach, Rex Fields, W. A. McGlaun, Dr. John Blum.



SNYDER'S POLICE FORCE—Pictured are the men and women upon whom Snyder depends to maintain the type of city which most citizens want. In the front are Mrs. Margaret Wood, dispatcher, and Mrs. Bobbie McKinney, motor patrolman. In the next row are Gene Kirk, D. D. Tullis, P. W. Bailey, Charles Walker and Ray Morgan; third row, Sgt. A. E. Crowley, Sgt. Robert Clemons, Sgt. Jim Tatum, M. L. Chandler and Bill Blythe; fourth row, Jack Inman, J. H. Kimmel, Gary Lane, Lester Bruns and Jesse Browning; last row, Capt. Alfred Kohl and Chief Chester Simons.

Police Chief Reports To Citizens

By CHESTER SIMONS
Chief of Police, Snyder, Texas

In every way possible, we try to make the Snyder police force one in which the citizens of Snyder can take pride.

It's true that we have to give traffic citations, and nobody likes to get a ticket. But we are convinced that this is the best way to keep people conscious of the fact that they should be careful drivers. And a ticket is a forceable way of reminding them of their driving faults.

Traffic control and the prevention of accidents is a big job. We take what we think is justifiable pride in the fact that Snyder's accident rate is down 23 per cent from 1962. This is especially good, we of your police department think, because the state-wide and national accident rate is steadily increasing.

Maybe someday the time will come when there are no accidents on Snyder streets, and maybe someday a whole year will go by without our having to write a single ticket. But people being what they are, and cars being what they are, the chances of that are pretty slim. But that's the day we're working for here at the police department.

In addition to the chief of police, you have working for you at the police department one captain, three sergeants (one for each shift in the day), three dispatchers, two meter patrolmen, seven patrolmen and one humane officer. To do their job, they have four patrol cars and one truck.

During 1963, these police units traveled 294,173 miles. And unfortunately during the year there were two accidents involving these units, with a total damage of $35.

Still along the traffic line of our work, I think the new program which we started last year of cooperation with the school system, may pay dividend in the years to come.

For two hours each day for four days each week, one of your officers takes students who are enrolled in the driver's education classes. There, riding in a patrol car, the students can see traffic violations, and have the reasons for many of our laws explained. We also think that better public relations can be developed through this program.

Still along the line of traffic work, during the past year we conducted what we called a street improvement campaign. Parked and abandoned cars and trailers were removed from the streets and alleys, which not only helped with the traffic situation, but incidentally improved the appearance of those streets and alleys.

Officers of your city police force improved their professional capabilities last year by attendance at schools. Each officer on the force attended a school here to account for 130 hours of classroom instruction. In addition, the supervisors attended several schools.

New equipment added to the police department last year included three new patrol cars. Also, the arrangements were completed for the installation of the teletype network which went into effect this year.

I feel that the teletype is, and will continue to be, a real asset to your police department. It saves on the use of the radio which is already crowded with traffic, and as most of you know, information received over the teletype resulted in the capture of a man wanted for a murder in Houston.

Police officers worked 7,153 hours during 1963. During those hours they made 3,443 arrests. Most of these were simple arrests for drunkenness, disturbances, gambling and like offenses which cannot be tolerated in a "clean" town.

In addition the police department also handled 36 juvenile offenders who were admonished and released to their parents. Nine juveniles were referred to the county juvenile officer, and two others refered to other agencies.

Investigation of burglaries and thefts occupy considerable time of your police officers. During the last year four theft cases were investigated, and all were solved.

Eight burglaries were investigated, with seven solved during the year. In addition to these, numerous break-in, theft from auto, and similar minor burglary cases were solved. The majority of these involved juvenile offenders.

During the investigations in Snyder, the police department here solved several crimes which had been committed in near-by cities. This is good, because although your police force is the "Snyder" force, the elimination of crime in the area will benefit not only the area, but Snyder as well. And besides, we never know when our neighbors will help us too.

Six cases of auto theft were reported during the year, and all were solved. However, we consider ourselves more lucky than skilful in that all these were solved. We dont' promise to do that well all the time, and we suggest strongly that those who wish to keep their cars, lock them every time they leave them. A car with keys in it is just asking to become a stolen car.

There were 28 arrests in the city during the year for liquor law violations. One man was arrested for carrying a concealed weapon, and three cases of forgery were all cleared.

We at the police department are public servants. We are here to serve the big majority of law abiding people in Snyder. We hope that our efforts during 1963 have contributed toward making Snyder a better place in which to live.



DRIVER EDUCATION classes of Snyder schools are given lectures by the chief of police, and also ride with city officers during the performance of their duties. Chief Chester Simons is shown with a group which toured the police station and jail.



THE TELETYPE NETWORK was installed at the police station this year after arrangements were made last year. It has already proved a valuable law enforcement tool according to police here.

Investment Program Pays Big Dividends To City

Last year, the City of Snyder earned $16,736.40 through a well managed investment program which put cash reserves to work instead of permitting them to lie dormant in the bank.

The City rarely ever has any "surplus" money, but it is required by law to protect its bonded indebtedness with substantial cash reserves. In addition, the City often has bond money being held until certain projects are completed.

This money is available for short term investment, within limits prescribed by law. U. S. Securities and time deposits in local banks are approved investments. It is good management of public business to invest surplus funds in short term investments instead of permitting to lie dormant in non-interest bearing accounts.

Fostering an investment program reduces the cost to the tax payers and results in a substantial benefit as a painless source of revenue. By comparison, it would take the evaluation of 250 $10,000.00 homes to render this amount of revenue in taxes.



FINGERPRINTING and record keeping are valuable to Snyder officers. Capt. Kohl is shown taking a set of prints. The new police station will offer more adequate space for this type of activity.



THE ANIMAL CONTROL PROGRAM started during 1963 has as its main objective the insuring that all dogs in the city are vaccinated. Pictured in front of the dog pound building is the poundmaster, Bill Blythe. Blythe investigates complaints about animals, thus freeing police officers for their traffic and other police duties.



TRAFFIC SAFETY is one of the most important phases of police work, and in every investigation of a mishap, the officers look for ways to prevent similar accidents in the future.