SUNDAY

THE SNYDER DAILY NEWS

15¢

VOL. 16, NO. 163 — SNYDER, TEXAS (79549) SUNDAY, NOVEMBER, 7, 1965 — 3 SECTIONS, 22 PAGES — PRICE 15¢

US, Soviet Split Clouds Pakistan Peace Picture

By TOM HOGE

UNITED NATIONS, N.Y. (AP) — The threat of a U.S.-Soviet split on the India-Pakistan crisis cast a shadow today over a new move by the Security Council to enforce the shaky truce.

The Soviet Union broke the big power unanimity that had prevailed on the issue when it abstained Friday on a council resolution demanding that both sides stop violating the cease-fire and agree to a deadline for pulling back their troops.

Soviet Ambassador Nikolai T. Fedorenko said he refrained from voting because the resolution ignored a Soviet demand for a three-month limit on keeping U.N. truce observers in India and Pakistan.

Fedorenko, however, did not cast a big power veto, which would have killed the resolution. It passed 9-0 with the Soviet Union and Jordan abstaining.

Delegates expressed fear that U.N. efforts to establish a meaningful peace between India and Pakistan might be scuttled if the two big powers split over the issue.

The rare cooperation shown by the United States and the Soviet Union in working to stop the shooting [illegible] on the Indian subcontinent has been credited largely for the Security Council's success in bringing about a cease-fire.

With the threat of economic sanctions bolstering the council's demands for a truce, India and Pakistan complied.

A cutoff in economic aid from the United States and the Soviet Union would have spelled financial disaster for both.

Fedorenko blamed the "United States and others" for the break in the united front that had seen the council make unanimous decisions on the Asian crisis except for a lone Jordanian abstention on Sept. 20.

"We have drawn special attention," he told the council, "to the fact that the Security Council should set up a concrete time limit for the presence of U.N. observers which in any event must not exceed three months.

"The necessary understanding has not been displayed," Fedorenko said. "On account of such a negative position of the United States and others, violence was done to the principle of unanimity."

U.S. Ambassador Arthur J. Goldberg countered that the Soviet Union, not the United States, had brought up the three-month issue.

"We have tried to cooperate in a spirit of compromise," he said. "I did not accept the view of the Soviets as they did not accept ours."

The council now faces the thorny task of trying to mediate a political settlement, delegates point out. If the United States and the Soviet Union remain at odds, they said, there would be little hope of any settlement.



WARM HEARTS AID NEGRO FARMER—Frank McRee, left, Madison, Ga., turns over to Lamar Thomas some of the checks that have been sent to the Negro farmer near Rutledge, Ga., following nationwide publication of AP photographer Horace Cort's picture showing Thomas watching helplessly while his home burned. McRee rescued Lamar Thomas Jr., held by his mother. One child died in the fire. Thomas understood most of the contributions were from white persons. (AP Wirephoto)

Liberals Picked To Win Canada Voting

By MAX HARRELSON

TORONTO (AP) — Prime Minister Lester B. Pearson and his Conservative rival, John Diefenbaker, plunged into a final day of campaigning today, with Pearson's Liberal party generally picked to win Monday's election.

Fighting off a cold, the prime minister, 68, wound up his campaign in the Ottawa area after addressing a large rally Friday night in Hamilton, Ont. Diefenbaker electioneered in his home district at Prince Albert, Sask.

Political experts who have traveled across the country say Pearson has a good chance to emerge with enough seats in the House of Commons to give him the clear majority he seeks. Even the more cautious predict that the Liberals will win enough to form another minority government.

The Liberals are expected to pick up seats in French-speaking Quebec Province and in Ontario, the two most populous provinces, which have 75 and 85 seats, respectively.

Candidates for the three splinter parties have been active in many parts of Canada but they are not expected to show substantial gains. The Liberals may take some of the 13 seats held in Quebec by Real Caouette's Creditiste party.

In the industrial areas of Ontario and in Montreal, the labor-backed New Democratic party is making a strong bid and may take some votes from the Liberals. Pearson took note of this Friday, warning that a heavy vote for the NDP will result in giving the Conservatives enough seats to form a minority government.

The Liberals now hold 127 seats in the House of Commons. The Conservatives have 92, the NDP 18, the Creditistes 13, Social Credit 9, and two independent. Four seats are vacant.

The final days of the campaign were marked by a series of anonymous threats against the leading candidates. One threat in Ontario was directed against Pearson, and in Vancouver a threat against Diefenbaker was telephoned to a radio station. Special security measures were ordered as a result.

Pact Permits Planes To Carry Cubans

JOHNSON CITY, Tex. (AP)—President Johnson announced today the signing of an agreement with Cuba permitting 3,000 of 4,000 Cuban refugees each month to fly to the United States on American planes.

Johnson expressed his satisfaction with the agreement, saying in a statement:

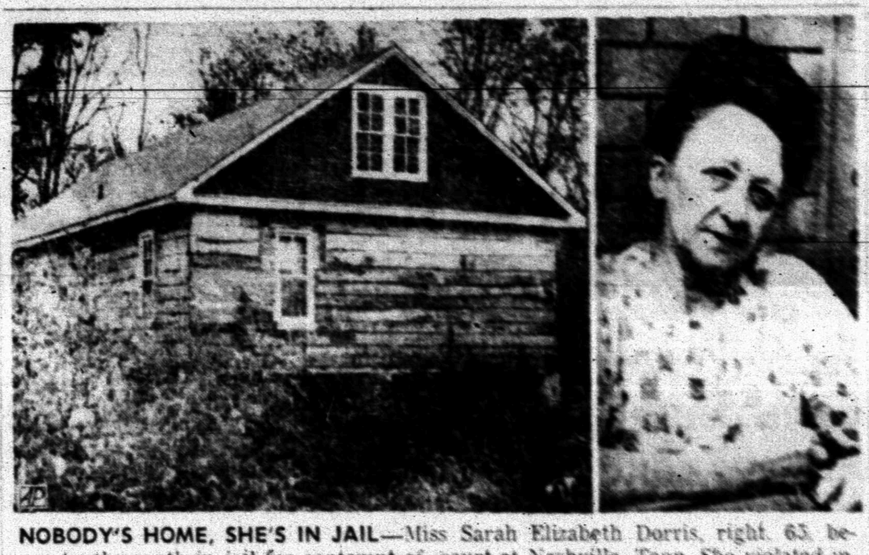
"I am pleased with the understanding which has been reached. It is an important forward step in carrying out the declaration I made on Oct. 3 to the Cuban people. I said that those who seek refuge here will find it. That continues to be the policy of the American people."

Priority will be given to Cubans who have immediate family relatives already living in the United States.

The refugee exodus will be by commercial airliners chartered by the United States government. The planes will fly out of the airport at Varadero, Cuba, 60 miles east of Havana.

The designation "immediate relatives" is defined as parents of unmarried children under age 21, spouses, unmarried children under the age of 21 and brothers and sisters under 21.

The Swiss Embassy in Havana, which played a key role in negotiating the "memorandum of understanding" with the Castro government, will be entrusted by both Cuba and the United States with verifying that would-be refugees meet the priority criteria.



NOBODY'S HOME, SHE'S IN JAIL—Miss Sarah Elizabeth Dorris, right, 65, began tenth month in jail for contempt of court at Nashville, Tenn. She violated injunction and moved her house (which then had a fieldstone fronting) onto subdivision lot she owns. (AP Wirephoto).

UF Reports 60 Per Cent Of Its Goal

The Scurry County United Fund campaign had passed the 60 per cent mark by the end of the week, and plans were announced for a general report session next Wednesday.

Workers in all divisions have been asked to make reports at the campaign headquarters at the city hall at 10 a.m. Wednesday. Workers have been urged to bring in all contact cards that have been worked.

Reports by the end of the week showed that the public employe division had accounted for 90 per cent of its goal, while the business-employe division was making progress with about 85 per cent of its goal reported.

The branch house division had reached the 65 per cent mark and the pattern and professional division, the largest and latest to kick-off, had reported 55 per cent of its goal.

The school division, first to reach its goal, had gone up to 105 per cent. No reports had been received in the area division.

The total in dollars and cents reported so far amounts to slightly more than $17,000. The over-all goal is $27,500.

Reds Abduct US Airmen

SAIGON, Viet Nam (AP) — Four U.S. Air Force persons have been abducted by the Viet Cong, a U.S. military spokesman said tonight.

The spokesman said the Americans, all noncommissioned officers, have been missing since last Sunday night and a gigantic search and rescue operation is under way to recover them.

As he explained it, the four were stopped at a roadblock between the seaport of Vung Tau and Saigon. Vung Tau is 45 miles southeast of Saigon on the South China Sea.

Their names were withheld pending notification of next of kin.

Small groups of Americans ordinarily make the trip between Saigon and Vung Tau, both a military center and a popular resort, by plane or helicopter.

There was no official explanation why the four were traveling by car. However, informed sources said they had been vacationing at Vung Tau and hitched a ride to Saigon because their aircraft was disabled.

These sources said one of the Americans had escaped, but there was no official confirmation.

The American reported to have escaped was quoted as saying he believed one of the other three may have been killed as he tried to shoot his way to freedom.

He was reported to have said that he heard the yell, "No no, be quiet" and then gunfire.

Villagers were reported to have seen an American wandering this week near the scene of the abduction, but it was not known whether it was one of the men who was captured.

The sources said the Americans were apparently visiting the car, driven by a Vietnamese when the abduction took place.

The four were stationed at Tan Son Nhut airport in Saigon.

Morrissey Asks Name Withdrawn

By FRANK CORMIER

JOHNSON CITY, Tex. (AP) — The final curtain has been drawn on an unusual political drama involving President Johnson and the family of John F. Kennedy — the controversial nomination of Francis X. Morrissey for a federal judgeship.

Johnson, recuperating from surgery at his ranch home near here, received a letter from Morrissey Friday in which the Boston Municipal Court judge, a longtime political aide of the Kennedy family, said:

"To prevent further anguish to my family and further harassment to you and to those who have supported me so loyally, I respectfully request that my nomination to the federal bench be withdrawn."

Johnson wired back that he would scrap the nomination as requested, but added:

"Let me say that you have in recent weeks demonstrated real courage and qualities of character. I greatly admire and of which your children can always be proud."

Traffic Fatalities Down In Texas

AUSTIN (AP)—Traffic fatalities are running [illegible] last year, the Texas Department of Public Safety said Saturday.

So far this year the DPS has had reports of 2,818 traffic fatalities in 1,896 accidents compared to 2,399 deaths in 1,953 accidents for the same period last year.

Princess Meg Rides 'Frisco Cable Car

By DORIS KLEIN

SAN FRANCISCO (AP) — Britain's Princess Margaret, a tourist's tour of San Francisco completed, plunges into the official side of her United States trip.

She is visiting the University of California's nearby Berkeley campus and then tastes her first Western-style barbecue.

The meat will be sliced from a 50-pound wild boar on the Monterey Peninsula, 135 miles south of San Francisco.

The princess, accompanied by her husband, the Earl of Snowdon, made it clear Friday that much of her tour is strictly pleasure.

She smilingly overrode security misgivings and boarded a San Francisco cable car for an eight-block ride up steep Russian Hill.

Although she appeared delighted with the trip, she froze momentarily when photographers crowded around the open cable car, held back by only a wall of security men. The high benches in the open end of the car [illegible] the sidewalk and made it [illegible] than to help the enemy.

See PRINCESS, Page 2

SNYDER AREA OIL

An outpost operation and a replacement for a lost wildcat test have been scheduled in Stonewall County.

Crown Central Petroleum Corp. of Abilene will drill No. 1-B J. B. Pumphrey as a ¾-mile southeast outpost to the Pumphrey (Bend conglomerate) pool.

It is projected to a possible 6,300 feet total depth and site is seven miles east of Aspermont, 1,850 feet from north and 330 feet from west lines of Jossie Gray survey, abstract 72.

Jake L. Hamon of Midland No. 2-A Mayfield Estate is a 6,200-foot Mississippian wildcat, 16 miles north of Aspermont, a west twin to the No. 2 Mayfield, a wildcat with the same objective which was junked at total depth of 5,115 feet.

Location is ⅝ mile northwest of the Bissett, North - Parfet (Strawn) pool, 660 feet from north and 2,815 feet from east lines of section 79, block F, H&TC survey.

Harrison & Childress of Abilene and others will drill No. 2-E Swenson to 3,400 feet in Stonewall County, to attempt re-opening of Swastika production in the Flat Top 124 field.

It is 11 miles south of Old Glory, one west of the depleted opener of that pay and spot is 2,200 feet from north and 1,220 feet from west lines of section 124, block 1, BBB&C survey.

Perm-Prothro Co. of Wichita Falls will re-enter and clean out to 6,800 feet for tests in the Odom lime in No. 1 Bilby Wallace, a 7,310-foot dry hole in Kent County.

It is five miles south of Girard, 1½ miles northeast of the Boomerang (Strawn) pool, 660 feet from south and west lines of section 36, block L, H&TC survey, abstract 1376. It was drilled in 1955 by General Crude Oil Co. of Midland.

A Glass County, Swastika oil discovery, has been confirmed, and an offset staked to another [illegible] in the county.

C. L. Norsworthy Jr. of Dallas No. 2 U. S. Gypsum has been completed as the second well, a location northeast extension to the LaPaloma pool in Fisher, three miles southeast of Longworth, 1,740 feet from south and 1,980 feet from west lines of section 7, block 1, HT&B survey.

It pumped 89.83 barrels of 44-gravity oil plus 12 per cent water per day on the potential test from perforations at 3,804-822 feet, with gas-oil ratio of 170-1. Formation had been acidized with 250 gallons and fractured with 4,000 gallons.

* * *

R. L. Foree of Dallas has scheduled drilling of No. 2 Rhoten a location south offset to his recently completed No. 1 Rhoten, an undesignated Canyon strike three miles west of Roby.

The new project is projected to 5,000 feet and spots 2,230 feet from north and 467 feet from west lines of section 26, block 2, H&TC survey.

Gene McCutchin of Dallas (formerly Delrox Oil Corp. and Hack Drilling Co. of Abilene) No. 1 W. W. Morton has been completed as the second well in a recently opened Canyon pool, 4½ miles west of Roby in Fisher.

It potentialed to flow 120 barrels of 41-gravity oil per day through an 8/64-inch choke from perforations at 2,44-960 feet after acid fracture. Gas-oil ratio was 500-1.

Location is ¼ mile northwest of F. L. Foree of Dallas No. 1 Rhoten, 467 feet from north and east lines of section 25, block 2, H&TC survey.

Coastal States Gas Producing Co. of Midland is testing for completion of the second producer in a recently opened pool in Scurry County and has staked location for an offset to the discovery.

No. 1 Coughlain, a locally northeast of the recent discovery [illegible] the Roby, S. (Canyon) pool in the county.

See AREA Oil, Page 2

WEATHER

SNYDER TEMPERATURES: High Friday 70 degrees; low, 41 degrees; reading at 7 a.m. Saturday 41 degrees.

North Central Texas: Mostly cloudy this afternoon and tonight, becoming partly cloudy Sunday. A little warmer Sunday. Low tonight 55-64. High Sunday 73-79.

Northeast Texas: Mostly cloudy this afternoon and tonight, becoming partly cloudy and a little warmer Sunday. Low tonight in 60s. High Sunday 73-80.

Northwest Texas: Partly cloudy this afternoon, tonight and Sunday. No important temperature changes. Low tonight 40 northwest to 52 southeast. High Sunday 70-76.

Southeast Texas: Cloudy to partly cloudy this afternoon, tonight and Sunday with considerable night-time and early morning fog. No important temperature changes. Low tonight 55-65. High Sunday in 70s.

Southwest and Extreme Southwest Texas: Clear to partly cloudy this afternoon, tonight and Sunday. A little warmer in the afternoons. Low tonight 40-55. High Sunday 70-85.

Coast: North to northeast winds 8-18 knots through Sunday.

GINNING SEASON GAINS MOMENTUM

Cotton Producers Face Decision On Defoliation

Many Scurry County cotton producers must decide now whether to use harvest aid chemical, either a defoliant or a dessicant, or to wait and let nature take its course.

This observation was made by County Agent Billy Roach, as the ginning season began to gain momentum at the end of the week.

Reports from county gins showed that 4,380 bales had been processed and of course the season is barely started. Estimates on the total Scurry County crop this year range from 40,000 to 50,000 bales.

Roach cited several factors for farmers to consider at this time in choosing a chemical to use or whether to use any at all.

Extension Service Specialist Fred Elliott, in conversation with the local agent said that [illegible] and [illegible] would [illegible] in Scurry County, [illegible] be good possibilities for increased income with the use of a defoliant at this time. Defoliants such as the sodium chlorate types, Shed-a-Leaf, Chlorate-Borate and others, as well as the phosphorous types DEF, Folex, will cause the cotton to drop its leaves, yet not harm the stalk. The action of these chemicals is considerable less severe than Arsenic Acid, which is a true dessicant, the agent pointed out.

Cotton producers who have an excessive amount of green leaves on cotton that has not opened sufficiently for arsenic acid might well consider the use of drop-leaf chemicals, Roach said. With the removal of leaves cotton can begin to dry out and after frost it will be ready to strip much sooner.

Another advantage could be [illegible] in the event of a [illegible] freeze before a killing frost, [illegible] The unopened bolls, with some dehydration from removal of leaves, would probably be damaged less than if the bolls had retained all the moisture.

The agent said he was not making a wholesale recommendation for use of defoliants, but in areas where these conditions exist, such practice could result in increased income.

"It has to be considered, and each individual producer must consider this as another management decision," Roach said.

Cotton defoliation guides for Texas are available at the local county agent's office.

At the end of the week, the county's ginning totals by gins showed: China Grove, 712; Dunn, 840; Hermleigh, 649; Ira, 430; Snyder Paymaster, 800; Snyder Co-op, 1,141; Snyder Planters, 290.

Jaycees Support Viet Nam Policy

Snyder Jaycees adopted a strongly worded statement Friday in support of America's Viet Nam policy and condeming draft card burnings and other demonstrations in opposition to the policy.

John Jarrell, President of the Jaycees, said the situation had been under discussion for some time and that after careful consideration the statement was presented and adopted at the regular meeting of the club.

The text of the statement:

"American military intervention in opposition to communism, particularly in Viet Nam, has been attacked in recent weeks by a highly-publicized rash of sit-ins, teach-ins, demonstrations and draft card burnings conducted by a [illegible] [illegible] [illegible] treat from communism rather than a firm stand. This contrasts [illegible] than to help the enemy.

"Ironically, the right of these people to object within the law has been won and preserved by countless thousands of patriotic American soldiers fighting just as American troops are now fighting communism in defense of freedom.

"The membership of the Snyder Jaycees has, this 5th day of November, 1965, unanimously voted to publicly condemn these and any other methods that undermine the effectiveness of American forces fighting to preserve freedom for people who are unable to defend themselves against the powerful forces of communism. We give wholehearted support to the American policy of defending the democratic system for themselves the right of self-determination for others, and freedom for all.

The statement was signed by [illegible] and attested by Lee Francis, secretary of the club.

Dear Abby...



By ABIGAIL VAN BUREN

DEAR ABBY: I'll never forget the first night of my honeymoon. It was spent on this moon. My darling fell fast asleep at midnight while I was awake until seven o'clock the next morning just listening to him snore. He started out holding his breath for so long I didn't know whether to send for a doctor or a priest. Then he'd exhale ever so slowly, emitting a long whistle, popping his lips and finally terminating with a noise that sounded like a corps of pneumatic drills. I felt like kicking him right through the wall every night.

After the honeymoon we got twin beds. That didn't solve anything. It just made it harder for me to kick him. Finally, we had separate bedrooms, but I could hear him through the walls. Then a friend introduced me to the greatest invention since sliced bread. EAR PLUGS! They have saved my marriage, and I am not kidding.

MARINA

• • •

DEAR ABBY: My husband's snoring would have to be heard to be believed. Thanks to his snoring, he was the only enlisted man in the U.S. Navy who had a private room.

MARGE

• • •

DEAR ABBY: Apropos snoring: I am convinced that the most idiotic thing I ever did in my life was to put up with Ralph's snoring as long as I did.

For years I walked around half-dead from exhaustion. Once, when I was near total collapse from lack of sleep, I spent the night in our guest room. The next morning the children whined, "Don't you love Daddy any more?" So like a fool I felt I had to stay in the same room with that mountain lion to keep the children happy. What a lot of utter nonsense. No more! I'm older now and wiser.

HAVE HAD IT

• • •

DEAR ABBY: On our honeymoon I was horrified to discover that I had married the world's champion snorer. I used elbows and feet for temporary relief. Now we sleep in twin beds and I keep a yardstick under my bed. When Michael starts snoring, I get the yardstick and whack him with it. Now, as soon as he hears me reaching for the yardstick, he shuts up.

MICHAEL'S WIFE

• • •

DEAR ABBY: Let's face it. Most people nowadays sleep together before marriage, so if they marry a snorer it's hardly news to them. Anyone who knowingly married a snorer and then has the gall to complain about it should have his nose ripped off. Thank you.

ST. LOUIS

• • •

DEAR ABBY: Yes, hubby snores. I just move to another room. What hurts me most is to leave HIM the electric blanket. But I'm going to change all that. I'm getting another one. (Blanket, not husband.)

TORONTO, CANADA

• • •

DEAR ABBY: When we were first married we lived in a small apartment next to a church, and our humble quarters were overrun with mice. I am deathly afraid of mice. When we would go to bed, the mice would start to gnaw and scratch and I was terrified. My dear and understanding husband would cuddle me close against his shoulder, and soon he would begin to snore. As his snoring grew louder, it drowned out the sound of the mice and I was able to fall asleep, too.

Nearly 20 years later, he still snores. We no longer live among the mice, but his snoring is so reminiscent of the early days, I wouldn't stop it if I could.

Women who are kept awake only by their husband's snoring are blessed. Would they trade it for the sleeplessness that comes from a painracked body? Or a troubled mind? Or the cries of a sick child? Or the silence of death?

Many are not as fortunate as we.

MRS. M. FROM MASON CITY, IA.

• • •

Problems? Write to ABBY, Box 69700, Los Angeles, Calif. For a personal reply, enclose a stamped, self-addressed envelope.



JERRY VESTAL

Jerry Vestal Earns High Recognition

Jerry Vestal, freshman preengineering student at Southern Methodist University, was recently recognized as one of 10 outstanding freshmen men at SMU.

Young Vestal, 1965 Snyder High School graduate and son of Mr. and Mrs. W. A. (Bill) Vestal, was honored by the Knighthood of Cycen Fjodr when 10 Cycen Fjodr serfs were tapped at the Homecoming bonfire before the Texas - SMU football game.

The select freshmen wearing the traditional white feather after the recognition ceremony were chosen by the Knights of Cycen Fjodr because they "possess the greatest capacity for contribution to college life, as shown by their high school records, interview performance, and early success of campus." Fifty freshmen men were selected for interviews, and the 10 honorees were then chosen from this group.

The Knighthood of Cycen Fjodr was founded in 1915 and is the oldest honorary group at SMU. It is also the only organization of its kind in the United States.

Vestal was president of the Student Council at Snyder High School, a member of the National Honor Society, and a member of the varsity basketball team for two years.



TO CONDUCT WORKSHOP—Mrs. Jewel Bishop, art consultant from Binney & Smith, Inc., will conduct an art workshop for Snyder teachers here Tuesday, Wednesday and Thursday.

Art Workshop Is Set For Teachers

Fifty teachers from Snyder Schools will attend an art workshop Nov. 9, 10 and 11 at the Central Elementary School, it was announced by Dr. Robert L. Clinton, Superintendent of Schools.

A free educational service provided by Binney & Smith Inc., manufacturers of crayola crayons and other school art supplies, the workshop will be conducted by Mrs. Jewel Bishop, who has taught extensively and holds a master's degree from George Peabody College.

The teachers will spend 15 hours of their own time learning about modern creative art education and some of its materials and tools. They will "Learn by Doing" - the theme of the workshop. Rolling up their sleeves, they will try out the techniques presented by Mrs. Mishop.

These techniques will include some of the uses of crayons, water colors, poster paints, finger paints, colored chalks, and modeling clay. Simple craft techniques will also be shown, giving teachers an opportunity to work with paper, paste and other materials to gain three-dimensional effects. All of the Art Workshop activities will be experiences which the teachers can relate to their own classroom teaching.

Control Of Weevils Is FYF Topic

FLUVANNA — Terry Julian told Fluvanna Young Farmers how the Rolling Plains Cotton Growers, Inc., came into being and cited benefits the organization has produced for farmers. He spoke at the Fluvanna organization's meeting Thursday night.

The need for an organization and the need for farmers to organize in efforts toward improvement led to formation of the Rolling Plains Cotton Growers, Inc., Julian said. The need was pointed up again several yeas ago when it became apparent that something must be done about the boll weevil. He said an organized, concerted effort is required if any good is to be accomplished in a fight against this insect from south of the border.

The Rolling Plains Cotton Growers, Inc., covers 12 counties, extending to Eldorado on the south. Its territory is about 100 miles wide, east to west, and 200 miles long, north to south. It embraces some 2,200,000 acres of cotton land.

Julian said it usually takes five applications of spray per year to control the boll weevil. Spraying costs $1 per acre per application. Thus it would cost $10 million, or about $20 per bale for farmers in this territory to carry out individual progams. The oganization has come up with a cost-share plan with the state on a dollar-for-dollar basis.

In 1966 there will be 10 two-man teams for insect survey purposes. They also will be available for educational meetings to acquaint farmers with the boll weevil. "Hot spots" will be sprayed immediately, making it possible to control weevils without the big expense of total spraying.

Juhain also explained the new federal cotton program. Fluvanna Young Farmers have urged all farmers to acquaint themselves with the program and then let the Department of Agriculture and Congressmen know what they think of it.

LBJ Delays Naming New Cabinet Head

By W. B. RAGSDALE, JR.

WASHINGTON (AP) — Who is going to be the new secretary of housing and urban development? Nobody is expected to be named for a couple of months.

This decision by President Johnson was announced Friday in Texas. The new Cabinet-level department legally begins life Tuesday.

In the interim, White House press secretary Bill D. Moyers said, the Housing and Home Finance Agency under Robert C. Weaver will operate automatically in the headless department.

But Weaver, a 57-year-old Negro, appears no closer to learning whether he will get the job now that Johnson has decided to hold off naming a secretary until a special task force makes its recommendations — expected about Christmas — on how the new department will be organized.

When President John F. Kennedy asked Congress to create the new Cabinet post in 1962, he announced in advance that he planned to give the job to Weaver. He would have become the first Negro in a president's Cabinet.

Congress didn't approve the new department then — some say at least partly because of opposition to Weaver.

Johnson, in renewing Kennedy's request for establishment of the new department gave no clue as to who he planned to

AREA OIL

Continued From Page One

yon reef lime) pool, is five miles southwest of Snyder, 950 feet from north and 2,600 feet from east lines of section 171, block 97, H&TC survey.

At last report, it was swabbing oil at the daily rate of 210 barrels from an open hole section at 6,924-930 feet. No report has been issued on any stimulation.

Location has been staked for the No. 3 Longbotham, a location east of the discovery, 1,980 feet from north and 1,981 feet from east lines of section 171, block 97, H&TC survey. It is projected to 7,000 feet.

• • •

Jack Frost of San Antonio has staked an offset location to the recent opener and lone producer in the White Hat (Ellenburger) pool in Nolan County and is preparing to test for completion as the second well in another test in the same pool.

No. 3 Jack Frost has been scheduled for drilling to 6,800 feet, ¼ mile southeast of the discovery, eight miles northwest of Blackwell, 2,173 feet from south and east lines of section 20, block 1-A, H&TC survey.

No. 2 Jack Frost, a location southeast offset, 1,980 feet from north and west lines of the same section, has reached total depth of 6,782 feet and was slated to run 4½-inch casing for completion attempt.

A one-hour drillstem test in the Ellenburger at 6,750-762 recovered 3,441 feet of gas and 100 feet of heavily oil and gas-cut drilling mud.

Two Mishaps Are Logged

City Police investigated two motor vehicle accidents late Friday, including one involving considerable damage, but there were no injuries.

The first mishap occurred at 5:30 p.m. on the northeast corner of the square. Involved were cars operated by Carl Thompson Wells, Route 3, and Hilton Ward, 3400½ Thirty-second Street. Damage to Ward's 1962 Model Chevrolet was estimated at $100, and damage to the other vehicle — a 1956 Model Mercury — was set at $25.

Vehicles operated by Ray D. Taylor, Clairemont Route, and William DeKnight, Jr., Snyder, were in collision at 7:10 p.m. at the intersection of Forty-second and Avenue U. Taylor's 1964 Model Chevrolet pickup was damaged in the amount of $1,200. The other vehicle — a 1962 Model Ford pickup — had damages estimated at $500.

Welch Says Liberals Hold Both Parties

WASHINGTON (AP) — Robert Welch, founder and head of the John Birch Society, says this week's election results show some Liberals have now left the Democratic party.

Welch said Monday that a group of Liberals, who are not Republicans, have left the Democratic party because they are disgusted with the Democratic party's "surrender to Communism."

Earthquake Jolts Anchorage Area

ANCHORAGE, Alaska (AP) — An earthquake measuring 6½ on the Richter scale jolted this area Monday morning, but there was no damage reported.

PRINCESS

Continued From Page One

is no protection from the elements save the roof.

Such seats are favored by women with pretty knees.

Regular passengers aboard the cable car obviously were delighted with getting such a close view of the princess and her husband.

"She looks awful small, but awfully pretty," said one middle-aged woman passenger. The princess is 5 feet, 1 inch tall.

Accompanied by several members of the royal party, the Snowdons went for a cruise in San Francisco Bay on the 55-foot yacht of hotel man Dan Linden.

Later, the princess donned a green chiffon short evening dress and a full-length mink coat to attend a reception given by British Minister Michael Stewart of the British Embassy in Washington D.C. at the San Francisco consul general's residence.

UN Tackles Problem Of World's Population Boom

By FRED GOLDEN

UNITED NATIONS, N.Y. (AP) — Five men left without fanfare last February for India on a mission of importance for the United Nations and mankind.

They went at India's request to examine its family planning program and to recommend ways of widening the attack on India's spiraling birth rate.

By supplying the five public health and population experts under its expanded technical assistance program, the United Nations for the first time stepped squarely into the issue of birth control.

To many it appeared the world organization was endorsing, at least indirectly, a controversial birth control campaign that includes distribution of contraceptive information and devices and some surgical techniques.

The initial U.N. venture placed the organization in direct conflict with some member nations, mostly Roman Catholic, who contended it lacked a mandate for such activity.

Pope Paul VI seemed to be speaking out against just this kind of technical assistance in his address to the General Assembly last month.

"You must strive to multiply bread so that it suffices for the tables of mankind." The Pope told the delegates of 117 nations, and not back "an artificial control of birth, which would be irrational, in order to diminish the number of guests at the banquet of life."

An increasing number of nations, however, approve birth control to ease their population problems. According to U.N. estimates, world population will double to 6 billion by the end of the century.

Many have-not countries and some industrial ones believe mankind will be unable to feed itself unless population is effectively controlled, and they look to the U.N. for help. The responses of 53 countries to a U.N. inquiry last year showed widespread fears that rapid population growth will wipe out economic and agricultural progress and cause more poverty and malnutrition.

These fears cut across political and ideological lines.

Although Pakistan has shed blood with India over Kashmir, it defended the U.N. population control mission to New Delhi and challenged the Pope's views on birth control. Two weeks after the papal visit, a Pakistani delegate said in debate:

"By keeping population growth under control, we shall not be really limiting the number of guests at the banquet of life," but "we shall be inviting only as many guests at a time as we can entertain generously."

Until the India mission, the United Nations had limited its population work to collecting statistics. In 1962, the General Assembly rejected a resolution sponsored by Sweden and 12 other nations urging the U.N. provide assistance for population control projects when asked by a member.

Argentina, France, Gabon, Ireland, Lebanon, Liberia and Spain denounced the proposal. Some said the resolution really proposed dissemination of birth control devices and information with U.N. money. They labeled the idea "morally repugnant."

France contended the resolution's sponsors feared "the prospect of a brutal sharing of riches between the starving and the more fortunate."

Although passed in committee, the proposal failed in the assembly as an important question requiring a two-thirds majority. The United States abstained, explaining it believed the U.N. already had the authority to grant such technical aid.

What the assembly declined to recommend in 1962, the 18-nation Population Commission did earlier this year when it advised U.N. specialized agencies to provide requested assistance for population control programs without promoting any particular policies.

This summer 700 population experts from more than 100 countries met under U.N. auspices at the World Population Conference in Belgrade. Their papers and discussions showed they believe the consequences of population trends no longer can be ignored.

The United States supports the view there must be action to limit population growth.

In his first policy declaration as a member of the U.S. delegation to the General Assembly a few weeks ago, former Rep. James Roosevelt of California said:

"There is no question but that such action will have a major impact on our efforts to banish hunger and speed development. The basic principle here, we believe, is freedom of choice. Each nation must have the right to set its own population policy just as each family must be free to decide its own size.

"We strongly support the program whereby United Nations agencies provide such aid to any country requesting it."

The last word surely has not been heard on the issue in the General Assembly. There are indications Sweden again may try to get the assembly on record in favor of U.N. family planning assistance, and the chances for such a proposal are improving.

Blindness Is Reported Increasing

By FRANK CAREY
AP Science Writer

WASHINGTON (AP) — There are 10 million blind people in the world, and blindness is increasing at an alarming rate, an organization devoted to fighting blindness reported today.

In the United States alone 350,000 people are totally blind and 650,000 others are functionally blind, that is, they are so handicapped they cannot read this even with the aid of eyeglasses.

And while blindness increases, approximately 80 per cent of the blindness cases result from disease whose cause is still unknown to science.

This information was made available by Research To Prevent Blindness, Inc., as that voluntary health agency opened a four-day conference on major problems of vision.

Here is some additional data. In addition to the million blind or functionally blind Americans, 90 million Americans have some eye malfunction. This is almost half the U.S. population.

The nation spends $1 billion a year to care for persons already blind and less than $10 million a year on eye research.

Only 5 per cent of blindness cases are caused by injuries, and only about 3 per cent are caused by poisoning.

The greatest single cause of blindness is trachoma, a virus disease of the eyelids that can lead to serious scratching of the eyeballs. Most prevalent in Africa, trachoma affects about a sixth of the world's population.

Senator Asks Review Of Skiprow Policy

WASHINGTON (AP) — Sen. Ralph Yarborough, D-Tex., has reported to the Agriculture Department that revised regulations concerning skiprow cotton planting work to the disadvantage of dryland farmers in Texas.

He asked in a letter Friday that Secretary of Agriculture Orville Freeman reconsider the regulations.

Yarborough said they tend to favor the big irrigiated cotton farms of the West and the small cotton farms in the Southeast of less than 10 acres.

He added that because of climatic conditions, cotton farmers in the non-irrigated, dryland sections of his state cannot take full advantage of skip-row procedures.

Coast-to-Coast NEWSPAPERS SELL THE MOST!

FURNITURE REFINISHING REPAIR Custom Manufactured
MARSAN WESTERN MANUFACTURES
2301 Ave. G
HI 3-3495

Member Texas OPTOMETRISTS
Drs. Blum and Nesbit
Optometric Association
Phone HI 3-3992
1825 25th. St.

PRESCRIPTION DRUG STORE
OPEN TODAY
HALL DRUG
608 East Hwy. HI 3-4371



The fun of watching things grow makes the effort worthwhile. It's true of bubbles, children... and savings. Your savings with us can grow right along with your ambitions.

FEDERAL HOME LOAN BANK SYSTEM MEMBER INSURED
Snyder Savings & Loan Assn.
2412 Ave. S Phone HI 3-2103

THE SNYDER DAILY NEWS

Published Sunday morning, and each afternoon except Saturday by the Snyder Printing and Publishing Co., Inc., Snyder, Texas.

Entered as second-class matter at the Post office at Snyder, Texas.

SUBSCRIPTION RATES: By carrier in Snyder 15 cents per week, $3.90 per month. By mail in Scurry and adjoining counties, one year $7.80; Balance of Texas, one year $12.00; all other states, $18.00.

MEMBER OF THE ASSOCIATED PRESS

The Associated Press is exclusively entitled to the use for republication of all the local news printed in this newspaper as well as all AP news dispatches.

No mail orders accepted in localities served by carrier delivery service.

OUR VIEW

Carr Is Logical Choice As Candidate For U. S. Senate

Appearing in neighboring Abilene the other day, Waggoner Carr, the Texas Attorney General from neighboring Lubbock, observed that the U.S. Senate race in Texas will be for Number One interna-tionally next year."

Undoubtedly he made an accurate appraisal.

Moreover, it becomes more and more apparent that Waggoner Carr himself is going to find himself in a starring role in that biggest of political shows in 1966, and we would be among the first to speak out in his behalf.

Without any apologies to soap salesmen, Waggoner Carr undoubtedly stands ten feet tall in his state, especially in political circles. A public official with thoroughly confirmed ability, he has proved himself as a man of state-wide stature and there is every indication hat he is capable of becoming a national figure of the highest type.

Waggoner Carr's distinguished service as Speaker of the Texas House of Representatives, followed by a most successful tenure as Texas Attorney General should equip him to serve his state and his nation well in the U.S. Senate.

The race for the Texas U.S. Senate seat now occupied by Republican John Tower is going to be a lively one. The Republican Party may be depended upon to pull out all of the stops to hold the post from the president's home state.

At the same time, the Democratic Party will make every effort to send a party member to Washington to bolster Lyndon B. Johnson's team in the capitol. However, just any indivdual labeled "Democrat" is not sufficient. Washington stands in need of statesmen, and Waggoner Carr has the earmarks of one. He has our support.

Snyder Rainfall By Months Since 1911

Year	Jan.	Feb.	Mar.	Apr.	May	Jun.	July	Aug.	Sep.	Oct.	Nov.	Dec.	Tot.
1912	*	1.90	.78	.72	1.68	2.54	1.30	.76	.80	2.80	*	1.12	14.39
1913	.25	.58	1.57	2.48	1.52	2.44	2.58	.24	2.44	3.45	3.79	3.05	24.39
1914	.22	.04	1.04	4.06	2.59	4.78	3.03	5.54	1.22	3.58	1.59	1.27	28.96
1915	.22	.83	1.00	8.03	2.25	2.70	.50	4.48	5.40	3.77	**	.82	30.09
1916	.15	*	.34	3.58	1.67	.65	1.40	.49	1.52	2.00	.76	.05	12.61
1917	.34	*	.34	.88	.99	.83	1.04	2.18	1.53	**	.02	*	8.15
1918	.32	.57	.21	.45	2.46	1.14	**	.34	1.29	3.73	.62	1.28	12.32
1919	.99	.21	3.43	3.45	2.19	3.72	1.82	2.93	3.20	5.63	1.13	**	28.70
1920	1.08	.25	*	**	4.66	4.01	.50	11.27	2.37	1.55	.22	*	25.91
1921	.13	.06	1.05	.30	.87	7.05	.70	.40	3.15	.70	*	.03	15.34
1922	.58	.02	1.20	7.43	5.19	4.48	.05	1.75	**	.93	1.65	**	23.28
1923	.40	2.25	2.05	4.28	.75	2.40	.03	2.10	2.00	6.88	2.75	1.30	28.55
1924	**	.09	1.18	.98	4.21	.45	.31	1.55	1.40	2.00	*	*	15.78
1925	.40	**	**	2.75	4.20	.25	1.13	2.47	5.00	3.58	**	**	19.81
1926	.75	*	1.98	4.30	3.10	1.47	1.91	4.35	2.59	3.60	1.10	3.30	28.35
1927	1.25	1.20	.90	1.83	.45	2.05	6.35	3.85	5.36	.05	*	.30	23.24
1928	.40	.80	.40	.27	5.35	1.17	5.87	2.82	.98	.35	1.52	.28	20.21
1929	.60	*	1.99	1.05	3.97	.50	2.75	.61	2.51	1.61	.52	.10	16.22
1930	1.92	*	.27	4.05	5.00	2.52	.10	.90	4.95	1.85	1.25		22.95
1931	1.40	1.15	.57	1.62	1.30	1.10	1.74	.18	.13	5.35	1.80	1.80	18.14
1932	1.78	3.01	.05	2.25	3.57	3.12	1.12	5.79	10.60	.43	*	4.10	35.82
1933	.20	1.63	.70	.10	2.30	.02	3.60	1.90	**	2.63	1.20	1.13	15.46
1934	.35	.22	2.70	.56	.65	.30	.21	1.25	1.58	.24	2.69	.03	10.78
1935	.05	1.03	1.61	.42	4.07	4.09	4.58	.21	2.54	1.79	2.11	.67	23.13
1936	.64	1.12	.44	1.03	2.40	.33	.92	**	9.01	1.79	.77	.67	18.06
1937	.17	.25	1.36	.06	4.25	1.55	1.45	2.38	1.76	.44	.68	1.03	15.40
1938	1.55	3.51	1.73	1.00	3.35	2.76	3.51	.12	.94	1.22	.84	.06	20.59
1939	2.42	.20	1.00	.29	6.38	7.46	.65	2.28	*	1.66	1.09	.71	24.14
1940	.22	1.50	.32	1.44	1.37	2.81	.30	3.51	.78	.49	2.63	.29	15.66
1941	.91	2.04	2.20	4.85	5.97	5.39	6.70	2.66	2.37	9.81	.21	.91	44.02
1942	.14	.09	.54	1.50	1.10	1.48	2.56	6.35	3.59	3.61	1.80	1.50	24.26
1943	.15	**	1.30	.60	4.37	2.17	.19	.05	.37	.25	1.31	1.49	12.25
1944	.83	1.84	.20	.69	7.34	1.11	6.04	1.13	2.22	1.05	2.49	2.41	27.35
1945	1.20	.36	1.25	1.03	1.45	2.51	5.44	3.00	2.60	4.02	.34	.48	23.68
1946	1.53	*	.53	.41	3.49	2.42	.04	1.52	.97	2.71	.75	2.60	16.97
1947	.30	*	.92	.36	6.64	2.13	.80	1.06	1.77	.37	1.81	1.60	17.76
1948	.21	1.98	.06	.29	4.38	1.67	7.30	*	*	2.55	*	*	18.44
1949	2.30	.47	.23	3.22	3.69	3.70	1.04	1.94	2.32	1.82	*	.55	21.28
1950	.40	.66	*	2.55	7.37	2.00	3.03	.98	4.20	**	*	**	21.19
1951	.14	.67	.30	1.06	1.42	1.57	.80	1.42	2.36	.48	**	.04	10.26
1952	.12	.18	.80	2.19	1.60	*	3.18	1.85	2.42	*	1.89	.90	15.13
1953	.15	.48	1.17	1.75	.66	.08	1.73	3.30	.98	3.70	.10	.15	14.25
1954	.30	.03	.10	2.93	3.55	1.20	.18	.81	**	.64	.55	.07	10.36
1955	.46	.18	.39	.21	6.21	1.40	3.21	.61	1.59	3.39	.10	.*	17.75
1956	.19	.11	*	2.97	2.50	.45	1.88	.24	*	1.77	.28	1.01	11.40
1957	.53	2.80	.16	3.61	7.13	2.29	2.93	.82	1.38	1.52	2.83	.04	26.04
1958	1.01	1.11	.94	3.72	2.73	2.32	.55	2.06	1.44	2.41	.55	*	18.84
1959	**	.21	1.03	.97	2.46	6.95	5.05	.37	.57	2.23	.20	1.22	21.22
1960	1.40	.28	.02	.28	.97	.47	6.28	2.56	.35	3.40	*	1.18	17.16
1961	1.87	.54	.66	.71	2.12	5.90	3.63	.26	2.95	2.22	3.36	.56	24.79
1962	.01	*	.60	1.16	.22	5.16	2.23	1.36	6.47	2.30	.69	.81	21.01
1963	**	.23	.43	1.16	3.05	2.46	.17	.47	1.63	1.15	2.21	1.13	14.09
1964	1.15	.25	.57	.04	2.07	2.72	.94	.88	1.70	1.34	.71	.57	12.94
1965	.15	.46	.03	.29	7.21	3.20	1.21	3.14	1.05	2.11			
Average	.61	.74	.86	1.91	3.19	2.39	2.20	1.96	2.12	2.26	1.02	.83	20.15

(*) — NONE (**) — TRACE

Thomas Not Interested In Politics

By JAMES BACON

HOLLYWOOD (AP) — Danny Thomas, at the moment, is one of the most unsought actors in town.

He says some Democrats asked him to run for governor — and he refused.

Since George Murphy made the U.S. Senate, actors in politics is the new vogue.

"I'm just a simple man who wants to get up in front of an audience and do my act and make people laugh, but instead I'm head of a big corporation," Thomas said. "Even that, is too hectic for me. Imagine what running a state like California would be? No, thanks."

Thomas heads one of the biggest television production companies in town. And it all started from a high school essay his daughter, Marlo, wrote when she was a sophomore.

"In those days I was on the road most of the year playing the saloons. Once every eight or nine weeks, I could come home for a week.

"Marlo wrote an essay with the theme that most people are always looking towards tomorrow and overlooking today.

"She mentioned how I was away from home most of the time securing tomorrow for the family but when tomorrow came most of my children would be grown up and gone from home.

"It brought tears to my eyes. I called up Abe Lastfogel at William Morris Agency and said: 'Uncle Abe, get me a television series. I want to stay home.'

"That's how 'Make Room For Daddy' started — from a high school theme."

Now Danny's series is on reruns and his only television shows are specials such as the upcoming "What Makes People Laugh?" and another version of his bit series on burlesque.



CAMILLE CURRY

Band Elects Sweetheart

Camille Curry, senior student, has been elected by the Snyder High School Black and Gold Band as the band sweetheart for 1965-66.

She has been a member of the Snyder School bands since the sixth grade. In high school she is also a member of the Spanish Club and the Youth For Christ Club. She is the daughter of Mr. and Mrs. John Curry.

Miss Curry plans to enroll next year at Texas Tech.

Other nominees for band sweetheart were Diane Hargrove, June Westfall, Melinda Merritt, Arnetta Cooper and Diane Cumbie.

Ray Bliss Hospitalized

ALBUQUERQUE, N.M. (AP) — Ray C. Bliss, chairman of the Republican National Committee, was reported resting comfortably today. He had suffered pains in his chest following a luncheon talk to the Western States Republican Conference Friday.

Dr. Jack C. Redman, who was with Bliss in the hotel room at the time of the attack, said Bliss did not suffer a heart attack.

Bliss, who will be 58 in December, is expected to remain hospitalized for a day or two.

Redman said Bliss reported no pain late Friday night, ate his dinner and was in good spirits.

Redman said there was no immediate indication of what caused the muscle spasm in Bliss' chest.

Vince Dooley, football coach at the University of Georgia, is an avid student of history. He has his masters degree from Auburn in history and plans to study the subject while coaching at Georgia.

HOSPITAL NOTES

Caplain: Rev. Alan Lynhch

ADMISSIONS: Milton Sterling, Ira; Dovie Ware, Rt. 1; Rufus Williams, 3008 Forty - second; Amanda McCaulley, 1011 Peyton; Ruth Franks 2000 Ave. R; Susie Nipp, Rt. 3.

DISMISSALS: Ray Rainwater, Sandra Robinson, Carlos Preston.

LADIES!

LOOK AT THESE BIG SPECIALS!

Dry Cleaning

Big 8-Lb. $2.00 Load Only $1.50

Cleaned & Pressed

Pants 30c

Plain

Dresses 70c

Suits 70c

Norge Laundry & Dry Cleaners

Highland Shopping Center Between Roe's & Whitfield's



DONNA DUKE

Howard Girl In Race For TFB Queen

An attractive Howard County girl will represent 18 counties in this area in the state finals of the 1965 Texas Farm Bureau queen contest Nov. 15 in Dallas.

She is Donna Duke, 16, daughter of Mr. and Mrs. Donald Duke of Coahoma. Miss Duke was selected District 6 queen in a contest held Aug. 26 in Seminole.

At the state contest, which will be held in conjunction with the 32nd annual convention of the Texas Farm Bureau, Miss Duke will compete with 12 other district winners for the state title. The winner will receive $500 to cover expenses for herself and a matron escort attending the American Farm Bureau Federation convention in December in Chicago. In addition, all district queens will receive expense - paid trips to the state convention and will be presented beautiful wrist watches.

A junior in Coahoma High School, Miss Duke is 5'7" tall, has blonde hair and brown eyes. She has been a cheerleader two years, lettered two years in basketball and was named to all - district in basketball. She has been FFA Sweetheart, president of the Spanish Club, vice president of Future Homemakers of America, and is organist for the First Baptist Church of Coahoma. Her hobbies include water skiing, playing basketball, softball, and supporting the school football team.

Pentagon Totals Planes Lost In Viet

WASHINGTON (AP) — The Pentagon says 133 U.S. airplanes of combat type were lost in action over North Viet Nam through Oct. 31.

[illegible] built antiaircraft missiles and most of the others by conventional antiaircraft, the Pentagon said Friday.

American planes began bombing North Viet Nam Feb. 7. Since then, U.S. war planes have flown about 11,000 sorties over the Communist country, with 13 planes downed for every [illegible]

Congress To Study Air Service

HOUSTON (AP) — Sen. Mike Monroney, D-Okla., said Friday night he will schedule subcommittee hearings in the next session of Congress to probe regional airline service.

The aim is to "review the Civil Aeronautics Board's policies on the industry (and) provide a public forum for those groups and communities who have been critical of current service and existing government policy," Monroney said.

The hearings will determine "what changes, if any, need to be made in our organic law so that better service may be provided to our smaller communities and our medium sized intermediate cities," he said.

Monroney is chairman of the Senate Aviation Subcommittee.

He spoke at a meeting of the Association of Local Transport Airlines.

CAB chairman Charles Murphy told the same group some people argue that a regional airline should not be granted a particular route merely to satisfy the company's ambition to grow.

"To me," he said, "This is not a good kind of a reason for withholding a route. There is nothing wrong with wanting something. . . Neither is there anything wrong with having ambitions."

Increasing air traffic and new types of aircraft may well present new opportunities for route expansion that simply did not exist before, Murphy said.

2 On NTSU Honor Roll

DENTON—Ann Patterson and James Spradlin of Snyder are among 538 students on the 2.5 honor list for the spring semester at North Texas State University.

The honor roll has been announced by Dr. J. J. Spurlock academic vice-president.

Those in the 2.5 group had a grade average which came between an "A" and a "B".

Miss Patterson, daughter of Mr. and Mrs. Robert E. Patterson, 3798 Avondale, is a sophomore music major. She is a member of the North Texas State University Concert Band, the University Symphony Orchestra, and Alpha Lambda Delta, a national professional sociology society.

Spradlin, a 1961 graduate of Snyder High School is a senior art major. He is a member of the Student Association of Interior Designers.

Constant Search For Facts Calls For Giant A-Smasher

Editor's Note: Why is it worth $348 million to the nation to build a bigger atom smasher? Are scientists obsessed with bigness? A Texas physicist explains.

By The Associated Press

AUSTIN, Tex. (AP — What good is a powerful accelerator, commonly called an atom smasher? Why do scientists want to spend $348 million to build one?

The question is of prime importance to at least 85 points in the nation and it could make one the scientific center of the world.

Scientists have proposed building such a national accelerator laboratory and the plan has caused frantic efforts by many cities to obtain selection as the site.

This excitement comes before anyone has proposed the plan to Congress, which must approve and appropriate the money.

The reason for the scientific interest, says Dr. T. A. Griffy, a University of Texas scientist, is that the accelerator will help determine how many particles are in the atom and how they interact.

Dr. Griffy was connected with the High Energy Physics Laboratory at Stanford University before coming to the University of Texas this fall.

The physicist explains that for centuries scientists believed the atom could not be divided.

It was discovered early in this century that the atom can be split and is composed of a central nucleus surrounded by electrons.

Later it was found Dr. Griffy relates, that the nucleus is not just one particle but is composed of protons and neutrons. In the 1940s, it was discovered that the protons and neutrons can be further broken down.

Scientists built powerful machines, called accelerators, to give protons an electric kick and send them flying along at speeds approaching that of light.

When two of these fast moving protons crashed into each other head-on, scientists observed the creation of another new particle, the pion.

That was only the beginning. As bigger, more powerful accelerators were built, more atomic particles were discovered.

The number of known particles now stands at more than 30.

All this has thrown physicists into confusion. How many particles exist? Are these new atomic pieces really elementary particles or are they merely variations of other particles at different energy levels?

With a new, powerful accelerator, scientists hope to get some answers.

When and if they find all the pieces, they hope to discover what sort of order or unifying principle underlie atomic structure. That is what they were trying to do when they started taking the atom apart.

The proposed atom smasher would accelerate sub-nuclear projectives to energies of 200 billion electron volts — nearly seven times the energy of the biggest accelerator existing.

Seven of the proposed sites [illegible] They are Amarillo, Austin, Dallas, Fort Worth, Houston, Lubbock, Odessa and San Antonio.

Dallas and Fort Worth made a combined entry and sought to get all Texas congressmen behind that one location. Congressmen outside that North Texas area would not go along.

The scientific selection committee has not exactly indicated when it will eliminate sites further.

Set up as criteria for selection are that the site must have plenty of water and electric power and a stable bedrock. It must be near a city or cities with a comprehensive travel network, cultural and educational facilities and housing.

Here's A Bargain

Money received on old or new accounts by the ... 10th

Will earn dividends from the ... 1st

Open An Insured Savings Account This Week!

Snyder Savings & Loan Assn.

2617 Ave. R HI 3-9305



the richness of suede

Miss Rhodes

trims double knit wool worsted fall sheathing that gives your curves a once-over lightly. Yoked and pocketed in welt-seamed, butter-smooth suede, here's autumn dressing to belt or not ... to go, go, go and then go somewhere ... free from wrinkles! Gold-toned buckle fastens. Neutral camel, silver and beige.

$39.95

Glover's

Southwest Corner Square

Phone HI 3-3961



How to build a port for a storm

A little stockpile of U. S. Savings Bonds can turn into a mighty snug harbor in an emergency.

If an emergency never crops up (and we hope it doesn't), you're ahead considerably more than your Bonds cost you.

Bonds earn interest at a guaranteed rate. At maturity, you get back $4 for every $3 you invest. And your investment is backed by the United States of America.

And there's that quiet satisfaction that comes from knowing your Bonds are helping Uncle Sam build the cause of freedom throughout the world.

So get with the millions of Americans who have found Bonds a safe port in a storm. And a solid base for the future of their families.

Quick facts about Series E Savings Bonds

- You get back $4 for every $3 at maturity
- You can get your money when you need it
- Your Bonds are replaced free if lost, destroyed or stolen
- You can buy Bonds where you bank, or on the Payroll Savings Plan where you work

Buy E Bonds for growth—H Bonds for current income

Buy U.S. Savings Bonds

STAR-SPANGLED SAVINGS PLAN FOR ALL AMERICANS

The U. S. Government does not pay for this advertisement. It is published as a public service in cooperation with the Treasury Department and The Advertising Council.

SBD-2826B

POODLE GROOMING

BY APPOINTMENT

• ALSO •

JEWELED COLLARS AND LEADS

HI 3-3495

Explosive Bengals Blast Cubs, 47-21

STRIKE FOR 4 2ND HALF TD'S

The Snyder Tiger School Tigers displayed a [illegible] sock 'em" offense here Friday night and blitzed Brownfield's Cubs, 47 to 21, with an awesome display of power in the second half after trailing 21-19 at the end of a wild first half in a District 3-AAA football game, contested at Tiger Stadium.

THE YARDSTICK

SNYDER		BROWNFIELD
10	First Downs	10
343	Yards Rushing	214
25	Yards Passing	136
2 of 7	Completions	9 of 12
2	Intercepted By	1
4 for 36.3	Punts, Avg.	4 for 35.5
7 for 68	Penalties	3 for 25
0 of 1	Fumbles Lost	2 of 3

The victory leaves Snyder in the running for the district championship, along with Lamesa and Sweetwater. Levelland, 25-6 victim of Littlefield, dropped out of contention Friday night.

Tiger back Vernon Clay gave fans a sample of what was to come after only 45 seconds had expired. He swept around left end with good blocking and scooted 85 yards to pay dirt. With 2:53 remaining in the initial canto Jackie Rice shot over right tackle and stepped 94 yards for a TD. David Holt booted the extra point after hitting the goal post on the first attempt and Snyder led 13-0 going into the second quarter.

Brownfield packed all of its scoring into the second frame on sudden strikes. Snyder tallied in every period, pushing across the third TD in the second quarter and two more in each of the final frames. David Holt, who played an outstanding game for the Tigers, also kicked a 23-yard field goal in the fourth quarter.

The lead changed three times in that fantastic second quarter. Brownfield's Sterling Cox, 150-pound safety, swiped a Rob Golden pass at his 48 and outmaneuvered a host of defenders as he rammed it all the way. Cecil Farrar kicked the extra point.

About two minutes later, Doug Sewell, another light fast back, 45 and returned it for a touch- took a Snyder punt on the down. Farrar's kick put the Cubs ahead, 14-13.

Snyder countered with the only long sustained drive of the first half, covering 55 yards, climaxed by a five-yard lunge over the middle by Curtis Clay, 165-pound Senior, who would not be denied. Curtis teamed up with his brother Vernon to account for most of the yardage in the march, although quarterback Murry Bowden contributed 12 yards on three carries and Rice set the thrust in motion with a brilliant 25-yard kickoff return. A pass, Golden to Vernon Clay, for extra points missed, but the Tigers led, 19-14.

Brownfield connected with the bomb on the first down following the kickoff with 42 seconds remaining on the clock. Cox uncorked a long one standing on his 20. Sewell, who got behind the safety, snared it in at the Tiger 36 and hurried across unthe crossbars was successful and the Cubs took a 21-19 advantage into the dressing room.

Snyder took the upperhand in the third quarter and never relinquished it. Curtis Clay blasted over left tackle from the five for the go-ahead touchdown, capping a 77 yard march that took 17 plays and consumed about eight minutes. There was nothing fancy about the drive. The Tiger linemen simply knocked the defenders backwards as the Clay brothers, Rice and Bowden alternated carries. It was a blitzkrieg and [illegible] ample of power football at its best. Bowden tossed to Ray Kizer on the conversion try, but the end was halted short of the double-stripes.

Thus the Tigers were out front 25-21, and they were to tally 22 more points while holding Brownfield scoreless in the last two periods.

Following the kickoff, the Black and Gold held and forced Brownfield into a punting situation from their 24 on fourth down. The Tigers put on the big rush. Holt blocked the punt, scooped up the football, and rambled across the goal for the 31st point. Then he kicked through the uprights for the 32nd.

Whitt Boren and Terral Austin recovered a bobble on the Cub 29 on the last down of the third frame, and the Tigers drove down to the five, from which point Holt kicked a field goal from the 13 yard line. That put the Bengals out front, 35-21, with 7:56 showing on the timepiece.

Forty seconds later Rob Golden picked off a Cox aerial at the Cub 45 and juggled it for 10 yards as he headed towards the south goal. He maintained possession as the Tigers claimed their sixth touchdown. Holt's try for points missed, but the score was 41-21.

Brownfield fumbled on the first play following the kickoff and the Bengals took over deep in Bear territory at the 25. On first down, Bowden rifled a shot to Ray Kizer at the seven. He was as wide open as a frontier town and easily scored the final touchdown. Fred Wiman booted for the point but it missed.

In racking up 47 points, the Bengals were explosive, putting on their finest offensive show of the year. The hard-hitting line opened gaping holes in the Cub front. Blocking was crisp and well-executed. David Holt and Danny Howell were standouts in the line, frequently clearing the path for ground yardage. Everyone of the Bengals put forth a good effort, and the entire team looked good.

Again, the defense turned in a shining goal line stand in the initial quarter, halting the Bruins after they had a 1st and goal at the seven. Holt, Bowden and Kizer turned in key defensive plays in this series.

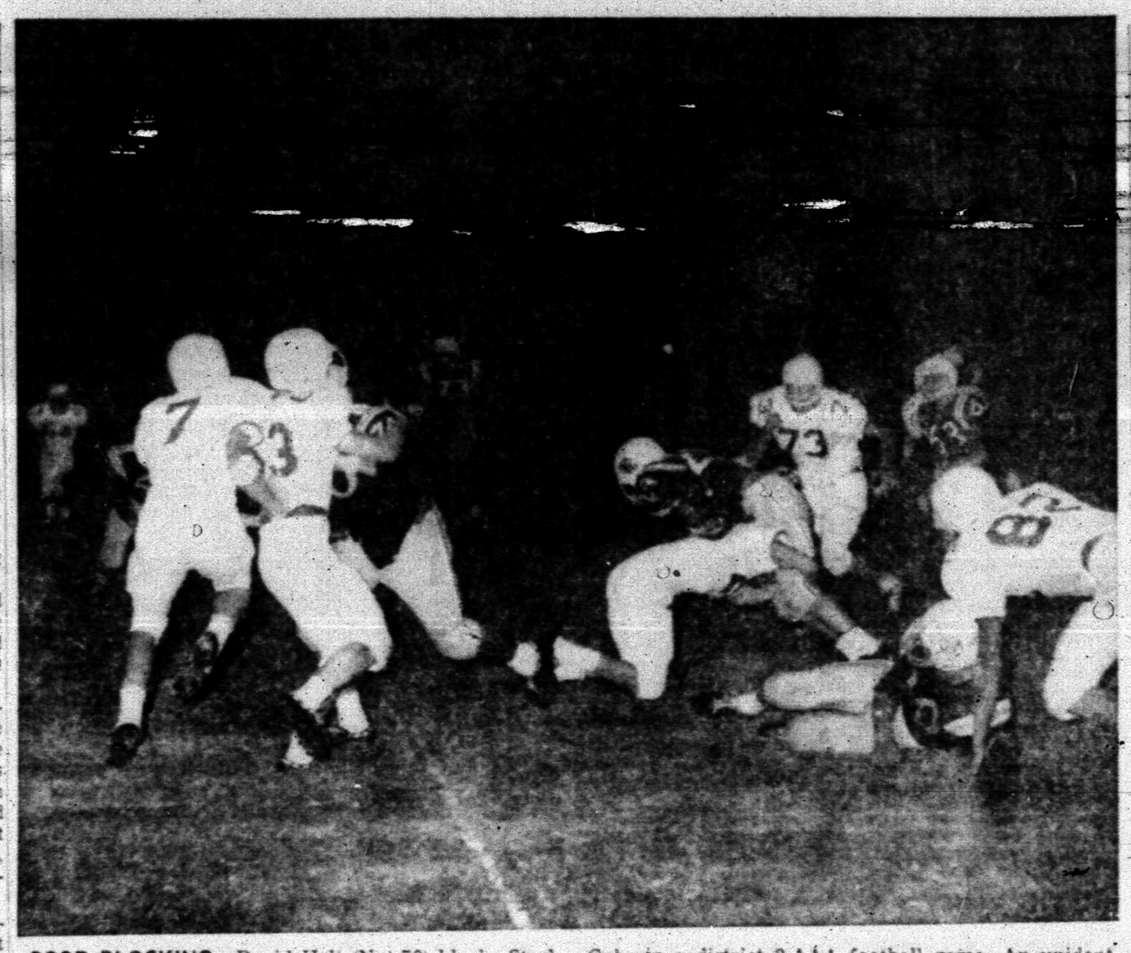
Vernon Clay was better than adequate as middle guard, and Fred Johnston and Billy Wilson had their bright moments, along with others. Wiman filled in for the injured Rick Hall at wingback, and he did a creditable job.

Rice was the leading ground gainer with 124 yards in 12 efforts for a 10-yard average per carry. Vernon Clay collected 96 yards in seven runs. Curtis Clay stepped off 76 paces in 18 carries, and Bowden posted 55 yards in 14 efforts. Wiman had 41 yards with five carries, and Johnston ran once for five.

Coach Horrace Bostick swept the Bengal bench late in the game, giving everyone a chance to see action.

Credit must be given to the Cubs for not giving up. They held Snyder at the five late in the game, forcing the field goal attempt, and then swept from their 15 to the Tiger 15 after the final Tiger tally.

There were just too many Saber-toothed Bengals for the Cubs to handle.



GOOD BLOCKING—David Holt (No. 70) blocks Sterling Cox (No. 7) and Donald Proctor (No. 63) for the Snyder High School Tigers Friday night as they registered an impressive 47-21 triumph over Brownfield's Cubs in a district 3-AAA football game. An unidentified Cub brings down Snyder's Fred Wiman (No. 23). Murry Bowden (No. 10) is on the ground after taking out Glen Bieles (No. 82). (Photo by Jimmy Hogan).

LAMESA LEADS IN 3-AAA RACE

Lamesa took over undisputed [illegible] torrid District 3-AAA football race last week, but Snyder's Tigers and Sweetwater's Mus- [illegible] in second place and still very much in the running.



The big surprise in league warfare last week was Littlefield's stunning, 25-to-6, triumph at Levelland. The loss virtually eliminated the pre-season favorites from the flag chase. Snyder was impressive in an explosive 47-21 thumping of Brownfield, while Lamesa defeated also-ran Lake View, 42-7.

The next two weeks will tell the tale. Sweetwater faces Lamesa and Levelland on respective weekends. The Golden Tornados can capture the crown outright with a triumph at Sweetwater Friday. Failing that, the final outcome must await at least another week when the Mustangs invade Levelland.

If Snyder wins the remainder of its games while the Ponies knock off Lamesa and then lose to the Loboes, then the Bengals would be sole champions. But Littlefield may have something to say about that. The Wildcats host Snyder Friday in the other big game of this week.

Anything can happen.

DISTRICT 3-AAA
(District Standings)

Team	W	L	T	Pts.	Opp.
Lamesa	4	1	0	112	41
Snyder	2	1	1	60	40
Sweetwater	2	1	1	61	32
Levelland	2	2	0	68	77
Littlefield	2	3	0	74	57
Brownfield	2	4	0	77	111
Lake View	0	4	0	16	131

(Season Standings)

Team	W	L	T	Pts.	Opp.
Sweetwater	5	2	1	128	73
Lamesa	5	4	0	126	96
Levelland	3	5	0	135	170
Brownfield	3	6	0	111	198
Snyder	2	5	1	88	125
Littlefield	2	6	0	83	96
Lake View	0	8	0	44	229

LAST WEEK'S RESULTS — Snyder 47, Brownfield 21; Lamesa 42, Lake View 7; Littlefield 25, Levelland 6.

THIS WEEK'S SCHEDULE— Snyder at Littlefield; Lamesa at Sweetwater; Levelland at Lake View.

Jolly Bowlers League

Standings: Carnations 19-13, Sweet Peas 17-15, Violets 17-15, Sweet Williams 17-15, Lily 12-20, Tulips 12-20. High team series: Carnations 1664, Violets 1656, Sweet Peas 1562. High ind. series: Billie Morgan 450, Ida Thurston 441, Jenny Pherigo 414. High ind. games: Ida Thurston 175, Billie Morgan 158, Jenny Pherigo 148. Splits: Lois Lanham 3-10, Rita Baldwin 2-7 and 3-10, Billie Morgan 5-10.

Jolly Bowlers League

Standings: Team 3 22-14, Team 1 21-15, Team 4 20-16, Team 2 18-18, Team 6 13-23, Team 5 12-24. High team games: Team 4 1713, Team 3 1616, Team 2 1614. High ind. games: June Browning 464, Peggy Moffett 446, Ann Schattel 439. High team games: Team 4 621, Team 4 564, Team 2 579. High ind. games: June Browning 181, Peggy Moffet 162, Jenny Pherigo 168. Splits: Nell Fowler 5-10, Ldelle Michelson 5-7-9.

eTWIN PIN LEAGUE

Standings: Snyder Well Service 21-3, Team 7 15-9, Team 5 15-9, Team 1 (incmplete) 7-13, Team 4 11½-12½, Team 4 10-14, Team 3 9-15, Team 2 (incomplete) 7-13, Team 10 (incomplete) 6-14, Team 9 (incomplete) 4½-15½. High team series: Team 7 1221, Team 3 1098, Team 3 1093. High team games: Team 7 415, Team 7 410, Team 7 396. High ind. series: Freda Childress 534, Iva Martin 530, Betty Franks 519. High ind. games: Iva Martin 191, Jo Neil Kesner 187, Freda Childress and Betty Franks 180.

Ups & Downs League

Standings: Von Roeder Seed Farms 25-10½, Les Francis' Chevrolet 25-11, Hall Drug 21-15, Team 2 19-17, Caprock Materials 14-22, Steak House 3½-32½. Team series: Von Roeder 1946, Hall Drug 1896, Caprock 1834. Team games: Von Roeder 682, Hall Drug 668, Les Francis' 648. Ind. series: Doris Rollins 562, Barbara Newman 529, Ettie Lee and Ruth Bookout 521. Ind. games: Ruth Bookout 219, Doris Rollins 214, Barbara Newman 204. Splits made: Caprock Materials — Ettie Lee 5-6, Linda Wall 5-10, Hall Drug — Nelta Vaught 3-10, Iva Martin 3-10 and 5-6-10, Team 2 Jenny Ward 3-7.

EARLY BIRDIES

Standings: Larks 23½-12½, Red Robins 22½-13½, Eagles 20-16, Falcons 18-18, Woodpeckers 13-23, Spare'os 11-25. High team series: Red Robins 1655, Eagles 1636, Spare'os 1632. High team games: Eagles 580, Red Robins and Spare'os 561. High ind. series: Freda Childress 537, Mary Reynolds 473, Jo Neil Kesner 469. High ind. games: Freda Childress 192, Freda Childress 181, Neil Fowler and Jo Neil Kesner 177. Splits picked up— Norma Book 3-6-8 and 5-7, Freda Childress 3-10, Mary Reynolds 3-10 twice and 5-10.

TWIN PIN LEAGUE

League Standings: Snyder Well Servicing 22-6, Team 7 17-11, Team 1 (incomplete) 17-7, Team 5 15-13, Team 3 13-15, Team 4 13-15, Team 6 12½-15½, Team 2 6-14, Art Style Beauty 6½-17½, Team 10 6-18. High team games: Art Style 423, Team 1 411, Snyder Well Service 410. High team series: Team 1 1176, Art Style 1141, Team 7 1128. High ind. games: Iva Martin 193, Freda Childress 191, Ellen Edwards 183. High ind. series: Freda Childress 515, Iva Martin 500, Ruth Bookout 491. Splits — Jo Neil Kesner 3-10, Ruth Bookout 3-10, Betty Franks 3-10, Ollie Wilson 3-10 and 4-7-10, Joyce South 4-7-9.

SPECIAL!

Got Roaches? Any Size House Exterminated Only 9.95

Also Specialize In Termite Control, With A Written Guarantee

Home Owned & Operated

CALL SHARP'S PEST CONTROL

HI 3-5911

Pain Benches Gary Player

SYDNEY, Australia (AP) — Gary Player was on his way home to South Africa today, plagued by a painful back ailment he expects will keep him away from the professional golf tour for several weeks.

Player, winner of the U.S. Open, World Series of Golf and World Match Play tournaments, was forced out of the Wills Masters Tournament here Friday with severe back pains. The South African star, who had won five straight tourneys, said his injury would keep him from competition in the Big Three of Golf series with Arnold Palmer and Jack Nicklaus this month.

The Big Three event is scheduled to start at Pauma Valley Golf club in California Nov. 16.

Player said his back trouble — which has spread to his chest — began during the British Open in July. He withdrew after the first round and has been bothered by the ailment ever since.

"I've been living on drugs in every tournament except the Australian Open" he said. "You can't go on living like that."

He won the Australian Open last week, firing a pair of 11-under-par 62s along the way. The trouble returned, he said, when he played an exhibition last Sunday in cold weather.

Friday, he appeared in agony [illegible] every stroke. He finished the second round in a third-place tie, one stroke off the pace.

"I have never been in such pain as when I tried to hit a No. 6 iron down the practice fairway this morning," he said. "I just could not swing the club. It even hurt to putt."

He was completing his swings with his left hand high in the air and his right arm across the body. "It feels as if I have broken a rib," he said, "but an X ray Thursday showed nothing is broken"

Thursday night he had taken heat treatments for 2½ hours, but they did little good. "I had only five hours sleep, and every time I moved the pain was terrible. This morning the doctor gave me a pain-killing pill. They said it's the strongest there is. But it has made no difference.

"But now it's home and rest, rest, rest," he said.

Hobbs In 28-16 Win Over Blackwell

HOBBS — The Hobbs Panthers overcame a sluggish first half to come from behind and beat the Blackwell Hornets 28-16 in a six man football game here Friday night. Hobbs now has a 7-1 won-lost record for the season and a 2-1 district record.

The visiting Hornets played ball control throughout the first half, giving the hosts little opportunity to make such headway. The Hornets took the opening kickoff and marched right on down the field for the score. Alan Bell took it over on a 15-yard run and kicked for two points to give Blackwell an 8-0 lead.

The Hornets then kicked an on-side kick and recovered the ball. They began another march which carried them to the 4-yard line before the Panthers dug in and held. So effective was the ball-control strategy that Hobbs only ran 3 downs the entire first quarter.

The Panthers managed to tie it up in the second period on a sustained drive. Jimmie Martinez scored from 5 yards out and Tommy Lay kicked the points to knot the score.

The Panthers took the second half kickoff and marched in for the go-ahead score with Jimmie Martinez again doing the honors on an 8-yard run. This time Lay's kick was wide, but the Panthers had a 14-8 lead.

The lead by Hobbs didn't last long as Blackwell came back in a hurry, with Bell scoring on a 50-yard run. After the same boy kicked the points the Hornets were ahead 16-14.

The Panthers went ahead to stay late in the 3rd stanza when Lay climaxed a long drive with a one-yard burst for the TD. The try-for-points was no good, but Hobbs led 20-16.

That was all for the Hornets as they did not even come close again. The final period saw the host Panthers pad their lead. Early in the quarter Gary Nettleton tackled Bell in the end-zone for a two-point safety.

The final score for Hobbs came on a 40-yard scamper by Lay, which gave Hobbs the lead 28-16, which was the final score. The Panthers tallied one more time, but it didn't go in the record books because of a holding penalty. This came on the last play during the regulation time. Since Blackwell took the penalty, Hobbs had one more chance, but didn't make it.

Coach Bernard (Boxey) Weems said that he felt his boys did not play as good a first half as they were capable of, but he was well pleased with the way they came back in the last half, on both offense and defense.

Weems said that a number of boys played good defense in the last two quarters. Among those were Nettleton, Randy Williams, Richard Wright and Maurice Martinez.

Hobbs was playing without the services of two regulars, Kenney Martinez and Jerry Hodges, who have been out since the game with Ira.

The Panthers will take to the road next Friday as they journey to Highland for another district encounter.

SPORTS

Hermleigh Cards Topple Loraine

HERMLEIGH — The Hermleigh Cardinals, known for their stellar defensive play all this season, finally exploded with an offense here Friday night as they toppled the Loraine Bulldogs 20-6.

Mikie Roemisch, the 173-pound fullbck for the Cardinals, led for all four touchdowns. The other two points came after one of the TD's on an end run by Mike Peterson.

The Cards built a big lead as Roemisch tallied twice in the initial period and once in the second quarter. The first score came on a 37 yard burst off of left tackle, and the next two came on runs of 6 and 11 yards.

The only dent made by the Bulldogs came late in the second period when quarterback Stanley Hackfield passed to Randy Britton on a scoring play which covered 65 yards. The ex-

The final tally for Hermleigh came in the 3rd period when Roemisch went around right end for 8 yards.

The statistics tell the story as the Cards racked up 317 yards on the ground and another 81 in the air on 2 of 7 passes.

Meanwhile, the stout Hermleigh defense held the visitors to only 51 net yards rushing and 97 yards through the air on 5 of 10 passes. The stout defensive play caused Loralnie to tive up the ball four times on fumbles.

Sandra Leads In Tall City

MIDLAND, Tex. (AP) — Sandra McClinton led the way into the second round of the $10,000 Tall City Open today with eight players within a two-stroke range of the top.

Miss McClinton shot a three-under-par 68 Friday to nab the first round lead away from Clifford Ann Creed and Sandra Haynie and win $150 "day money." Her closing 32 was the low nine-hole round of the day.

The girl from Mt. Pleasant, Tex., and Sam Houston State College fired six birdies in her round over the par 71 Hogan [illegible] first tournament victory on the women's tour.

Misses Haynie and Creed had 69. Bunched at 70 were Beth Stone, Peggy Wilson, Judy Torbenke, Marlene Hagge and the year's leading money-winner, Kathy Whitworth.

Eight bettered par and shared in the day money. There also were three eagles on the 365-yard first hole. Mrs. Torbenke, JoAnn Prentice and Carol Mann [illegible] Mrs. Creamer shot a 73, Miss Mann a 72.

SWC Teams In Showdown

By The Associated Press

Three games this afternoon bring the Southwest Conference football race to another showdown.

Leading Arkansas plays Rice at Houston in the top contest. The Razorbacks, who haven't lost a game in two years, will be after their 20th straight and fifth in conference play for the season.

Here is all of the [illegible] area [illegible] the Razorbacks.

BOWLING

UPS & DOWNS LEAGUE

Standings: Von Roeder Seed Farms 26½-13½, Les Francis Chevrolet 26-14, Hall Drug 24-16, Team 2 23-17, Caprock Materials 17-23, Steak House 3½-36½. Team series: Caprock Materials 1894, Hall Drug 1872, Team 2 1836. Team games: Hall Drug 666-662, Caprock Materials 654, Les Francis & Caprock's 630. Ind. series: Iva Martin (Hall Drug) 575, Joyce Weber (Caprock) 498, Ruth Bookout (Von Roeder) 496. Ind. games: Iva Martin 248, Jack's Baldwin (Hall Drug) 197, Ruth Bookout 192. Splits made: Caprock Materials — Joyce Weber 3-10, Team 2 — Jenny Ward 3-10, Hall Drug — Nelta Vaught [illegible]

High School Grid Scores

CLASS AAAA

El Paso 7, El Paso Andress 0
El Paso Austin 17, El Paso Irvin 6
Ysleta Del Air 33, El Paso Eastwood 6
El Paso Bowie 27, El Paso Coronado 6
Ysleta 28, El Paso Burges 19
Abilene 20, Midland Lee 0
Midland 28, Abilene Cooper 14
San Angelo 42, Odessa 12
Odessa Permian 35, Big Spring 6
Amarillo 41, Pampa 0
Lubbock Monterey 28, Amarillo Palo Duro 13
Lubbock 33, Plainview 12
Hurst Bell 32, Arlington 6
Grand Prairie 19, Fort Worth Castleberry 7
Irving 35, Fort Worth Haltom 8
Fort Worth Arlington Heights 20, Fort Worth North Side 0
Fort Worth Paschal 26, Fort Worth Eastern Hills 12
Fort Worth Poly 14, Fort Worth Tech 0
Dallas Hillcrest 17, Dallas Adams 6
Dallas Sunset 21, Dallas Kimball 12
Dallas Samuell 20, Dallas Spruce 6
South Oak Cliff 32, North Dallas 6
Dallas Jefferson 6, Dallas White 0
Dallas Wilson 28, Dallas Adamson 0
Carrollton 42, Plano 6
Highland Park 27, Richardson 14
Irving 41, Dickson 14
Sherman 7, Garland 6
Houston Bellaire 0, Houston Lamar (Ha)
Galena Park North Shore 13, Spring Branch Memorial 0
Houston Smiley 6, Aldine 0
Spring Branch 17, South Houston 14
Port Neches 29, Beaumont 13
Port Arthur 37, Beaumont French 0
Nederland 38, Orange 8
Baytown 20, Galveston 12
Pasadena 20, Galena Park 13
Texas City 12, LaMarque 0
Austin Johnston 21, Temple 7
Austin 17, Killeen 15
Austin Travis 22, Austin McCallum 6
Austin Reagan 27, Austin Lanier 0
Waco Richfield 14, Bryan 7
Cleburne 25, Waco [illegible]
Alice 28, Brownsville 12
Kingsville 14, Corpus Christi Ray 7
Victoria 28, Corpus Christi King 7
Harlingen 21, Edinburg 6
McAllen 13, Laredo 12
San Antonio MacArthur 14, San Antonio Alamo Heights 12
San Antonio Highlands 21, San Edison 6
San Antonio Harlandale 21, San Antonio Fox Tech 20
San Antonio Kennedy 6, San Antonio McCollum 6 (Tie)
San Antonio Brackenridge 14, San Antonio Roosevelt 6

CLASS AAA

Pettus 20, Karnes 6
Dumas 14, Perry 6
Jacksboro 27, Bay City Matagorda 6
Jacksonville 17, Big Lake Reagan 6
Lamesa 42, Lake View 7
Littlefield 25, Levelland 6
Mineral Wells 14, Cleburne 6
Mount Pleasant 20, Texarkana Pleasant Grove 0
Nacogdoches 20, Lufkin 0
Orange Stark 20, Port Arthur Lincoln 0
Paris 20, Sherman Texoma 0
Pecos 20, Monahans 0
Plainview 20, Borger 0
Ranger 20, Cisco 0
Rockdale 20, Taylor 0
Rusk 20, Jacksonville 0
Sweetwater 25, Snyder 21
Tyler Lee 20, Tyler 0
Vernon 20, Wichita Falls Rider 0
Wichita Falls 20, Abilene High 0

NEW

Major Credit Card Plan

Use your present credit card to charge with us. No Fuss, No Red Tape.

For All Your Auto Maintenance Needs SEE

Knollenberg's Auto Service

1927 26th HI 3-2741

Mr. Bankmore Says . . .

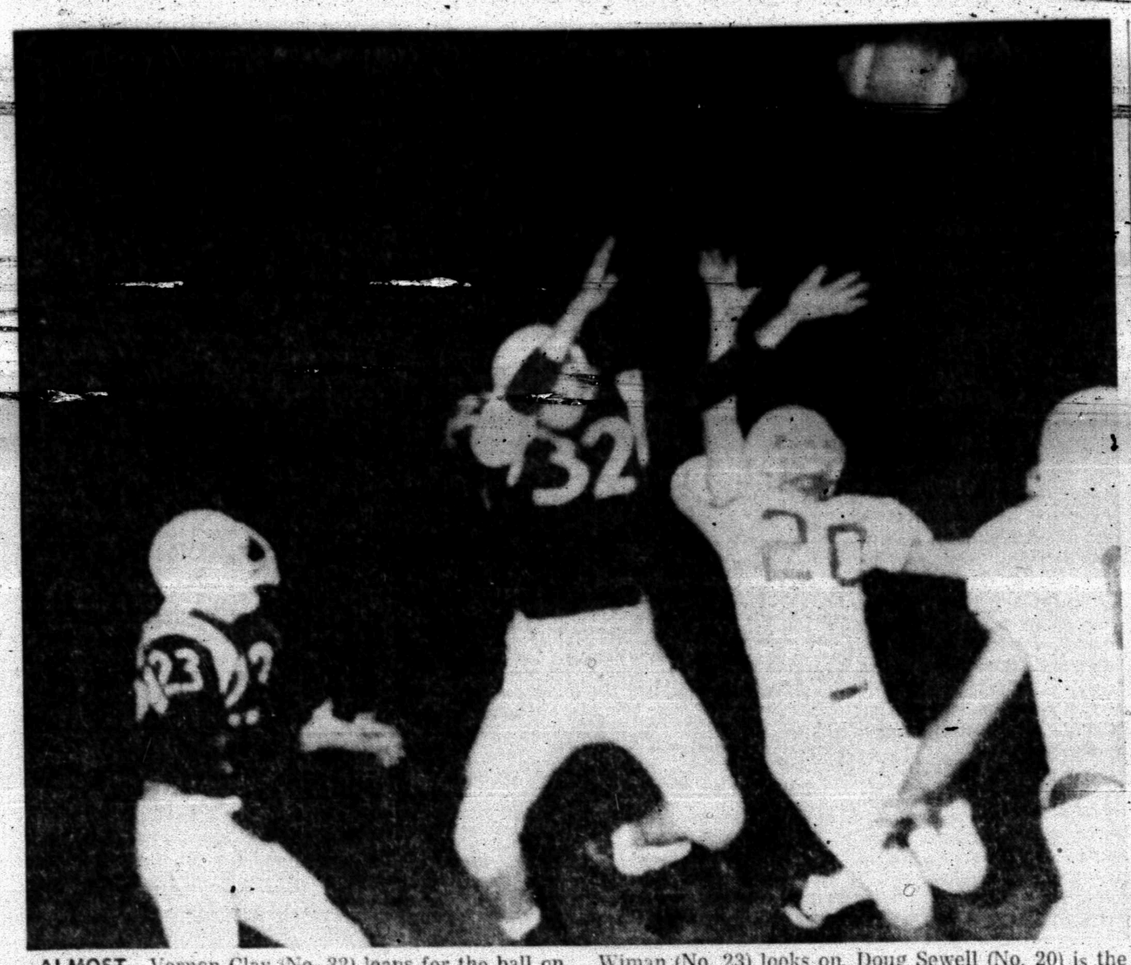


We like your habit of visiting us in person at West Texas State Bank. However, our 'deposit-by-mail' envelopes enable you to deposit when unable to do so personally. Remember our convenient 'deposit-by-mail' envelopes.

Your Home Owned Bank

WEST TEXAS STATE BANK

"Member Federal Deposit Insurance Corporation"



ALMOST—Vernon Clay (No. 32) leaps for the ball on a pass attempt for extra points here Friday night following Snyder's third touchdown as teammate Fred Wiman (No. 23) looks on. Doug Sewell (No. 20) is the Cub defender. (Photo by Jimmy Hogan).

Coyotes Crush Southland, 62-18; Amass 628 Yards

SOUTHLAND — Gallant Gail crushed Southland, 62 to 18, here Friday night behind the dynamite runs of Don Nunnally and David Lansford.

Nunnally, a 145-pound halfback, drew first blood with a 48 yard burst in the first quarter. He also ran for the extra points. The talented Junior added another one on a 32 yard scamper later in the period, and Lansford added the extra points.

Nunnally kept on the pressure on the second quarter as he ran for two touchdowns and scored again on a pass. The first tally was an eight-yard charge. The second scamper was for 62 yards, and Lansford tacked on the extra points. The pass play was a 43-yarder from quarterback Brant Payne. Payne passed to Ricky Cunningham for the extras.

Lansford, a 178-pound Sophomore halfback, scored a touchdown on the second stanza on a 28-yard run, and he pulled over for the extra points. The score at halftime favored the Borden County crew, 46 to 0.

Southland scored in the third quarter on a 10-yard run by Jack Abshire and a 13-yard pass from Sam Wartes to Rol Salinas. Gail countered with a 3-yard burst over the center by Payne on a keeper. Lansford charged over for the extras.

In the fourth period, Southland's Abshire collected another one on a lone-yard plunge, but Gail matched it on a two-yarder by Payne. Lansford again added the extra points to round out the scoring.

Nunnally rushed for an amazing 363 yards on 22 trips while Lansford collected 165 paces on 18 carries. Gail had an offensive total of 628 yards.

Gail's season record now is 5-4 and the Coyotes are tied for second with Sands, Klondike and Wellman. Each team has only two losses in District play.

The Borden County team journeys to Welch Saturday night to take on league-leading Dawson. A victory would throw the race into a five-way tie.

Don Smith and Larry Wallace were outstanding on defense in the Friday triumph for Coach Jack Aldridge's boys.

Wogs Beat Horns, 24-20

By THE ASSOCIATED PRESS

Texas Christian's Wogs beat Texas' Shorthorns 24-20 Friday to virtually clinch the Southwest Conference freshman football championship.

The Christians became the only undefeated team in the league and close out the season Nov. 19 against Southern Methodist, which has dropped two games.

Baylor beat Southern Methodist 17-13, and Rice edged Texas A&M 9-7 in other freshman games Friday.

Texas Christian had to come from behind to beat Texas although the Wogs took a lead on the first play from scrimmage when Norman Bulaich raced 72 yards for a touchdown. The lead held up until Texas got two touchdowns in the fourth period on Bill Bentley passes to Mike Jaworski and Barry Stone.

With Texas leading 20-17 with four minutes left, TCU drove 81 yards and Rick Bridges slashed over from nine yards out for the touchdown that won.

Bridges passed to Bill Ferguson for a touchdown and Rodney Marek kicked a 22-yard field goal for other TCU scores. Texas' other touchdown came when Mack Lawrence recovered a fumble in the end zone.

Alvini Flynn ran for one touchdown and passed for another in Baylor's victory over Southern Methodist. Flynn's 41-yard scoring pass to Jackie Allen was the decisive play of the game.

Terry Cozby kicked a 46-yard field goal and the extra points to furnish Baylor's margin.

Frank Pustka's 37-yard field goal and a 73-yard touchdown drive engineered by Robby Shelton gave Rice its decision over the Aggies. Joe Wood scored for the Owls on the culmax of a 49-yard drive set up by a Rice fumble.

The Milwaukee Braves would like to see more of the Mets. The team that moves to Atlanta next year beat the New Yorkers in all nine games in Wisconsin this year. It ran their home streak against the Mets to 17 games.

Kentucky was fifth in total offense and ninth in defense in the Southeastern Conference last season. At that, this Wildcats finisher of a tie for second in the standings with a 4-1 SEC record.

San Francisco At Dallas; Meredith Gets QB Chores

By MIKE RATHET
Associated Press Sports Writer

Abner Haynes, the shifty swifty who was the American Football League's first big name player, is about to drop into second place among the league's all-time rushing leaders.

But then it's pretty difficult to stay out front when you're standing still.

Haynes, who has gained only 80 yards rushing for Denver this season while being used mostly on the punt and kickoff return teams, may hand over his crown to San Diego's Paul Lowe when the Broncos meet the Western Division leading Chargers Sunday.

The 28-year-old halfback hit his peak in 1962 when he gained 1,049 yards, then slipped to 352 yards last year and was acquired by Denver in an off-season trade with Kansas City.

Haynes' rushing total for 5½ years in the AFL now stands at 3,891 yards. Lowe, like Haynes an AFL original, has closed in by gaining a league-leading 690 yards this season and has a 3,318 total going into the game at Denver.

In other games on the full schedule, Eastern Division leading Buffalo is at Boston, Oakland at Houston and New York at Kansas City.

The National League schedule shows Baltimore at Chicago, Philadelphia at Cleveland, Detroit at Green Bay, Los Angeles at Minnesota, Pittsburgh at St. Louis, Washington at New York and San Francisco at Dallas.

Both San Diego and Buffalo will be looking to [illegible] and Oakland are in second place behind the Chargers while Houston is chasing the Bills.

There will be two match-ups of more than passing interest in the San DiegoDenver game — Lowe against his closest pursuer, Denver's Cookie Gilchrist, and a duel between the league's top pass receivers, first-place Lionel Taylor of the Broncos and the Chargers' Lance Alworth.

The Bills meet a Patriots' team that made a quick about-face by beating San Diego last week as Gino Cappelletti accounted for 30 points by grabbing two touchdown passes and kicking two field goals and two extra points.

The Oilers-Raiders game matches the league's No. 1 passing team — Houston with veteran quarterback George Blanda — against Oakland's stingiest-in-the-league pass defense.

The Chiefs are staying in the Western race mainly on the play of their defensive unit while the Jets posted their first victory last week with the help of five interceptions against Denver.

Colts Take On Bears In NFL

By MURRAY CHASS
Associated Press Sports Writer

The Chicago Bears soon will learn whether their two-pronged time bomb will explode again or turn into a dud.

The Baltimore Colts will find out, too, and for the sake of their five-game winning streak and their title chances, they hope they'll be able to muffle the Bears' boom.

The Colts play Chicago Sunday and must win to retain at least a share of the lead in the National Football League's Western Conference.

The Green Bay Packers, currently tied with Baltimore, will try to rebound against Detroit after Chicago snapped their six-game winning string last Sunday.

The Bears' victory extended their winning streak to four, a streak that has been fired by youthful backs Gale Sayers and Andy Livingston.

Sayers is a 22-year-old rookie while Livingston is a 21-year-[illegible] and San Francisco at Dallas.

In the American League, New York plays Kansas City, San Diego meets Denver, Oakland battles Houston and Buffalo takes on Boston.

Green Bay and Bart Starr will try to start another winning streak against Detroit. Starr seeks to recover his form after the Bears intercepted three of his passes and twice threw him for losses.

Cleveland also will try to start another winning string. Minnesota broke the Browns' four-game st eak last week, but the Browns remain one game ahead of their closest Eastern Conference competitors, St. Louis and New York.

St. Louis has lost its last two games while Pittsburgh has won the last two, but Cardinal quarterback Charley Johnson shou l be ready to play at full strength. At the same time, Steelers' signal-caller Bill Nelsen is improving steadily.

Washington also has won its last two games but New York's running game is becoming more potent. The Redskins will suffer, though, if rookie Tucker Frederickson is unable to play because of a muscle pull.

Speaking of potent attacks, Minnesota has one in Bill Brown and Tommy Mason. Their total yardage gained rushing and catching asses is 1,464, most in the league, and Los Angeles should have trouble containing them.

Dallas has a good chance of ending its five-game losing streak with San Francisco quarterback John Brodie a doubtful starter. Don Meredith will quar[illegible] Craig Morton and Jerry Rhome.

Iowa Park Wins, 14-12

By The Associated Press

Thirty-four playoff teams have been determined in Texas schoolboy football with a couple more due to be decided tonight.

A flood of district representatives qualified Friday night while four teams were being dropped from the undefeated, untied list and Iowa Park was winning the big one.

Iowa Park beat Quanah 14-12 in a battle of unbeaten, untied teams. That gave Iowa Park the Dist. 2 title in Class AA.

San Marcos, runnerup in Class AAA last fall, returned to the playoffs by clinching its district championship with a 49-0 thrashing of New Braunfels.

Conroe was another new Class AAA district champion.

No representatives were decided in Class AAAA but Dallas Woodrow Wilson clinched a zone title in Dist. 6 and will meet Dallas Hillcrest for the state playoff spot.

Tonight Brazosport clashes with Pasadena Rayburn for the Dist. 12 crown.

Brazosport is one of nine undefeated, untied teams left in Class AAAA, where Spring Branch Memorial was kicked out 13-0 by Galena Park North Shore Friday night.

San Angelo, Hurst Bell, Wichita Falls Rider, Dallas Woodrow Wilson, Marshall, Texarkana, Corsicana, San Antonio Lee and Brazosport remain with perfect records.

Deer Park was pitched out of the unbeaten, untied ranks of Class AAA, a 6-0 victim of Channelview. Left are Dumas, Brownwood, Gatesville and San Marcos.

Quanah and Clarksville plunged from the ranks of the perfect records in Class AA. Clarksville lost to DeKalb 20-0.

The list in AA was trimmed to 12—Dalhart, Iowa Park, Denver City, Ballinger, Alpine, Granbury, West, Mineola, Cameron, Needville, Edna and Bishop.

There was only one casualty in Class A, where Celina was tied by Wylie 0-0. That left seven—White Deer, Sonora, Coahoma, Goldthwaite, Forney, Wills Point and Three Rivers, which plays George West tonight able to sew up its district crown.

Nineteen teams won their way to the playoffs in Class AA. They are Dalhart, Iowa Park, Friona, Denver City, Ballinger, West, DeKalb, Gilmer, Winnsboro, Mineola, La Grange, Fort Acres, Humble, Needville, Edna and Kenedy.

Thirteen representatives were determined in Class A. They are White Deer, Kress, Plains, Coahoma, Sonora, DeLeon, Keller, Clifton, Jefferson, Wills Point, Hallsville, Woodsboro and Rio Hondo.

Top-rated teams came through—Texarkana, No. 1 in Class AAAA, beat Longview 25-13; Dumas, No. 1 in Class AAA, beat Tulia 14-0, and Alpine, No. 1 in Class AA, downed Crane 16-6.

Three Rivers, No. 1 in Class A, of course, plays tonight.

Buffs Sink Noodle Cagers

NOODLE — Fluvanna's stampeding Buffaloes changed from a zone press to a man-to-man press in the second half here Friday night to capture a 73-43 court victory.

Bobby Hall paced the Buff attack with 29 points, and he was high point man for the game. Three other Buffs finished in double figures: Henry Contreras (12), Joe Stansell (11), and Joe Belew (11). Johnny Dunham tossed in a two-pointer.

Noodle trailed only four points, 27-31, at halftime until the Buffs changed their tactics. The man-to-man press worked and the Buffs tallied 22 points in the third quarter while shutting out their opponents.

Ronnie Hendon led the Noodle scorers with 15 points, and Barry Olive was runnerup with 10. Others who meshed for Noodle: Steven Carter (8), Jimmy Hunter (7), Jerry Deen (6), and Gary Best (1).

In the girls game, Noodle came out on the top of a close 36-35 score. Two girls were in double figures for the hosts: Rinda Bruner with 18, and Sandra Stansell with 13. Carol Clift collected 21 points for Fluvanna.

Boys: Fluvanna — Hall 8-13-29; Contreras 5-2-12; Stansell 4-3-11; V. Contreras 4-0-8; Belew 5-1-11; Dunham 1-0-2. Noodle — Olive 5-0-10; Deen 3-0-6; Hendon 6-3-15; Hunter 3-1-7; Carter 4-0-8.

Miami Beats Boston, 27-6

By HAL BOCK
Associated Press Sports Writer

Linebacker Ed Weisacosky spent most of Friday night on the ground in the Orange Bowl. The trouble for Boston College was that the Miami captain was usually on top of an Eagle ball carrier.

Weisacosky was the key man in a Miami defense that intercepted three passes and recovered three fumbles as the Hurricanes opened the college football weekend with a 27-6 victory over BC.

The 212-pound linebacker made 12 tackles, intercepted two passes, jarred BC quarterback Ed Foley into a fumble that set up a Miami field goal, and threw a key block as Andy Sixkiller returned a punt 50 yards for the game's final touchdown.

Miami's sophomore quarterback Bill Miller, hurled touchdown passes following two of the BC fumbles and Don Curtwright kicked two field goals, one a 53-yarder that broke the school record.

In another game, fullback John Florence scored two touchdowns as West Chester blanked Mansfield 27-0.

Tonight's top game on a light schedule pits 10th-ranked Kentucky at Vanderbilt. Elsewhere tonight it will be Texas Western at Arizona, Southern Mississippi at Chattanooga, Mississippi at Houston, Pacific, Calif., at San Jose State and Dayton at Xavier, Ohio.

The Big Three — Michigan State, Arkansas and Nebraska — continued their struggle for college football's top spot as well as conference crowns and bowl bids against less-than formidable opposition today.

The Spartans, 7-0, need only one more victory to clinch a tie for the Big Ten crown and a trip to the Rose Bowl. That could come against hapless Iowa, 1-6.

Arkansas went after its 20th consecutive victory with a game against Southwest Conference foe Rice, a team with a reputation for knocking off favorites. Only two weeks ago the Owls, 2-4 upset Texas.

November Only Special!

In Cooperation With
Texas Electric
We Are Offering You
$25.00 on Wiring Installation
With The Purchase Of A New
ELECTRIC DRYER

Dryers Priced ..... $129.95 Up

Highland Shopping Center
HI 3-3402

Roe's
FURNITURE & APPLIANCES

SPORTS

SCORES

Breckenridge 6, Wichita Falls Hirschi 0
Brownwood 7, Graham 0
Burkburnett 27, Coleman 6
Arlington Sam Houston 19, Mineral Wells 7
Stephenville 38, Azle 22
Weatherford 27, Fort Worth Brewer 13
Bonham 3, Lake Highlands 0
Gainesville 22, Greenville 6
McKinney 7, South Garland 6
Mount Pleasant 22, Sulphur Springs 6
Center 14, Carthage 13
Kilgore 14, Henderson 13
Pine Tree, 22, Jacksonville 6
Nacogdoches 23, Palestine 20
Athens 25, Waxahachie 0
Ennis 14, Terrell 14 (tie)
Lancaster 10, Duncanville 0
Silsbee 25, Beaumont Forest Park 6
Bridge City 29, Liberty 8
West Orange 12, Vidor 0
Conroe 8, Brenham 0
Huntsville 29, A&M Consolidated 14
Cypress-Fairbanks 56, Houston Furr 6
Stafford Dulles 15, Angleton 8
Bay City 21, El Campo 7
Port Lavaca 20, Wharton 8
Lamar Consolidated 28, Columbia 14
Dickinson 30, Alvin 15
Channelview 6, Deer Park 0
LaPorte 21, Clear Creek 6
Austin Reagan 27, Austin Lanier 0
Galesville 36, Belton 6
Lampasas 14, LaVega 8
Gonzales 41, Cuero 7
Lockhart 32, Schertz-Cibolo 0
Seguin 6, San Antonio Sam Houston 6 (tie)
San Marcos 49, New Braunfels 8
Del Rio 47, Laredo Nixon 6
Uvalde 28, Eagle Pass 8
Kerrville 49, San Antonio Holmes 12
San Antonio Marshall 18, South San Antonio 0
Donna 19, Rio Grande City 0
Robstown 21, Falfurrias 13
Pharr-San Juan-Alamo 29, Mercedes 7
Raymondville 13, Mission 6

CLASS AA

Stinnett 35, Boys Ranch 0
Dalhat 43, Spearman 6
Phillips 58, Sanford-Fritch 6
Seymour 29, Childress 7
Olney 27, Electra 6
Iowa Park 14, Quanah 12
Aberpathy 26, Dimmitt 20
Lockney 40, Floydada 7
Friona 20, Olton 18
Morton 26, Frenship 14
Post 21, Slaton 18
Anson 7, Stamford 0
Ballinger 19, Colorado City 6
Winters 42, Hamlin 0
Alpine 10, Crane 6
McCamey 28, Marfa 12
Dublin 26, Cisco 0
Granbury 16, Hamilton 6
Brady 24, San Saba 6
Fredericksburg 42, Floresville 0
Llano 35, Mason 14
Bridgeport 37, Bowie 16
Decatur 15, Nocona 0
Burleson 6, Lake Worth 0
Boswell 24, Everman 0
Mansfield 29, Northwest 0
Rockwall 13, Wilmer-Hutchins 0
Plano 34, Lewisville 0
Hillsboro 22, Copperas Cove 6
Mexia 12, McGregor 8
West 12, Marlin 0
Waco Connally 20, Teague 0
DeKalb 20, Clarksville 0
Hooks 29, Pewitt 8
New Boston 13, Liberty-Eylau 7
Daingerfield 14, Linden 0
Gilmer 7, Gladewater 3
Winnsboro 14, Commerce 0
Atlanta 16, West Rusk 6
Cooper 7, Mount Vernon 0
Pittsburg 33, Rivercrest 0
Tyler Chapel Hill 24, Canton 12
Grand Saline 32, Lindale 8
Sesqoville 21, Kaufman 0
Mineola 7, Van 6
Cameron 55, Caldwell 0
Rockdale 14, Navasota 0
Del Valle 26, Georgetown 0
Elgin 9, Round Rock 7
Giddings 20, Columbus 12
LaGrange 34, Luling 0
Bellville 39, Katy 14
Klein 34, Tomball 12
Crockett 26, Livingston 0
Rusk 33, Madisonville 0
Buna 28, Kountze 6
Port Acres 48, Kirbyville 7
Woodville 20, Newton 8
Anahuac 6, Dayton 6 (tie)
Humble 25, Hamshire-Fannett 14
Sour Lake Hardin-Jefferson 28, Houston King 6
Needville 21, Santa Fe 6
Sweeny 21, Boling 6
Hitchcock 20, Pearland 0
Yoakum 18, Ganado 0
Palacios 15, Industrial 14
Kenedy 6, Karnes City 3
Poteet 20, Yorktown 7
San Antonio Southside 12, Southwest 0
Boerne 36, gsan Antonio East Central 0
San Antonio Randolph 21, San Antonio Cole 14
Devine 9, Carrizo Springs 0
Crystal City 21, Cotulla 14
Hondo 16, Del Rio San Felipe 7
Goliad 14, Mathis 0
Sinton 33, Refugio 0
Aransas Pass 28, Flour Bluff 0
Tuloso-Midway 16, West Oso 12
Rockport 22, Gregory-Portland 16
Benavides 8, Hebbronville 6
Freer 24, San Diego 7
Edcouch-Elsa 8, Lajova 0
Lyford 14, Los Fresnos 0
LaFeia 26, Monterrey, Mexico, Prep 14

CLASS A

Gruver 21, Sunray 0
Panhandle 18, Stratford 8
White Deer 46, Canadian 6
Clarendon 22, Memphis 21
Wellington 28, McLean 0
Springlake 50, Silverton 0
Farwell 20, Suden 7
Krss 25, Hale Center 22
Idalou 14, Crosbyton 0
Lorenzo 14, Petersburg 14 (tie)
Spur 27, Lubbock Roosevelt 0
Seagraves 43, O'Donnell 7
Plains 28, Wink 15
Tahka 36, Stanton 12
Abilene Wylie 32, Roby 0
Coahoma 48, Andermont 12
Baten 19, Bovina 0
Rabels 34, Crowell 14
Clint 8, Van Horn 7
Eldorado 40, Sanderson 13
Ozona 14, Iraan 6
Rankin 46, Junction 0
Sonora 46, Menard 0
Goldthwaite 70, Burnet 0
Marble Falls 6, Brownwood Early 16
Albany 14, Clyde 6
Cross Plains 26, Hamlin 8
DeLeon 25, Eastland 0
Holliday 19, Henrietta 0
Crowell 26, Knox City 6
Munday 20, Paducah 6
Kennedale 28, Boyd 8
Keller 14, Springtown 6
Alvarado 6, Itasca 6
Clifton 24, Glen Rose 0
Joshua 25, Whitney 0
DeSoto 12, Cedar Hill 6
Forney 55, Ferris 0
Wylie 0, Celina 0 (tie)
Pilot Point 52, Farmersville 6
Frisco 12, Princeton 0
Van Alstyne 8, Wylie City 0
Jefferson 36, Hughes Springs 6
Brownsboro 12, Rains 6
Quitman 41, Edgewood 0
Wills Point 62, Malakoff 6
Hallsville 21, White Oak 6
San Augustin 28, Garrison 0
Shelbyville 30, Hemphill 0
Timpson 36, Joaquin 0
Alto 7, Grovetan 6
Grapeland 36, Corrigan 12
Trinity 20, Palestine Westwood 14
Rosebud 20, Bremond 12
Franklin 6, Buffalo 6 (tie)
Fairfield 12, Groesbeck 9
Mart 46, Hubbard 0
Waco Robinson 8, Lorena 0
Moody 22, Waco Midway 0
Thorndale 28, Granger 6
Temple Academy 12, Lexington 0
Rogers 20, Taylor 7
Bastrop 0, Weimar 0 (tie)
Smithville 6, Shiner 0 (tie)
Hardin 20, Tarkington 6
Hull-Daisetta 30, West Hardin 0
East Chambers 46, Warren 0
Crosby 35, Splendora 14
Waller 20, Barbers Hill 0
Spring 7, New Caney 0
Eagle Lake 6, Bloomington 2
East Bernard 49, Louise 0
Poth 27, Nixon 0
Pettus 7, Stockdale 0
Bandera 54, Converse Judson 20
Sabinal 21, Natalia 0
Agua Dulce 20, Calallen 18
Orange Grove 14, Odem 7



THEY HAVE PROBLEMS — Al Lopez, left, Chicago White Sox manager, sits with club owner Arthur C. Allyn, right, at Chicago press conference at which it was announced Lopez, 57, was retiring at his own request. (AP Wirephoto)

TV-RADIO-HI-FI SERVICE
● T.V. ● Radio ● Stereo ●
And Auto Radio Repair
Complete Color Service
All Parts and Labor Guaranteed 90 Days
For Fast Service HI 3-7635
Nites — Phone HI 3-6676
Garland Williams-Bill Posey
A-1 Electronics
New Location - 2401 Ave. T.

You Are Invited To Visit
PET-A-ZOO
BIG SPRING, TEXAS
Just Southeast of Veteran's Hospital
Off San Angelo Highway

We created PET-A-ZOO in the hope of giving you and your children an opportunity to observe animals you might not ever be able to see in any other way.

Many of the animals which you will see today are fast disappearing in the wild due to man's expansion. In not too many more years it will be impossible to see them in any place but museums and zoological parks such as PET-A-ZOO.

If you would like to give an animal like one of these a home the babies of all of them are for sale here at PET-A-ZOO. Thank you, and we hope you enjoy your visit with us.

OTHER SERVICES WE HAVE:
● Pet Shop ● Boarding Kennels
● Veterinarian ● Grooming
TRY OUR CAFETERIA
We Specialize In:
● Chicken ● Sandwiches ● Ice Cream

BUY WANT ADS SELL

CLASSIFIED ADVERTISING RATES & SCHEDULE

Deadline 4:30 p.m. Monday thrqugh Friday, prior to day of publication.
Deadline Sunday, 4:30 p.m. Friday.

15 WORD MINIMUM

1 day per word	6c
2 days per word	11c
3 days per word	15c
4 days per word	18c
5 days per word	20c
6th day	22c
Legals, per word	6c
Card of Thanks, per word	6c

Each additional day 2c per word. These rates for consecutive insertions only. All ads are cash, unless customer has an established credit account with The Snyder Daily News. No refund will be made on an ad after appearing in paper. The Publisher is not responsible for copy omissions, typographical errors or any unintentional error that may occur further than to correct it in the next issue after it is brought to its attention.

ERRORS

The Daily News can not be responsible for more than one incorrect insertion. Claims cannot be considered unless made within three days from date of publication. No allowance can be made when errors do not materially affect the value of the advertisement. All out of town orders must be accompanied by cash, check or money order.

BUSINESS SERVICE

BUTANE

CALL SCURRY Butane Company HI 3-3721 for prompt gas delivery. Sales and domestic and commercial appliances.

ANNOUNCEMENTS A

CARD OF THANKS A-3

We wish to take this opportunity to thank each and every one for the beautiful floral offerings, the abundance of food, every kindness and helpfulness. Special thanks to the Doctors and Nurses of Coggell Hospital. May God's richest blessings be yours.
The Children of John Layne

AUTOMOBILES B

AUTOS FOR SALE B-1

1963 GALAXIE XL 500. $50.00 and take up payments. Call HI 3-5147.

TRUCKS FOR SALE B-2

USED TRUCK parts of all kinds from 2 ton up and new I. H. Trucks and parts always in stock. Johnston Truck & Supply, 725-2181, Cross Plains, Texas.

AUTO RADIATORS B-11

FRANK D. STEPHENSON
"THE RADIATOR MAN"
CLEANING — REPAIRING
NEW — REBUILT
SNYDER RADIATOR SERVICE
1105 Ave. T Dial HI 3-4131

BUSINESS OPP. C

DISTRIBUTOR WANTED

$25,000 to $50,000 yearly potential. National Company is seeking business man or woman for executive, distributorship. Requires $2167.00 to $10,000 capital investment, fully secured by merchandise. Products are exclusive and Nationally advertised. Company assistance in hiring and training personnel. Only persons with capital will be considered. For personal interview write, Box 86, Trent, Texas.

CESSNA AIRCRAFT DEALERSHIP

"A dealership franchise is now available in the Snyder area for the sales and service of Cessna aircraft. This is an exceptional opportunity for a large profit potential in the rapidly growing general aviation business. Substantial investment and financial responsibility is required. Interested parties may forward complete information relative to local interview to: Skyflite, Inc. P.O. Box 9001, El Paso, Texas 79982"

OWN YOUR OWN DRESS SHOP

Mode O'Day is coming to Snyder — Locating on the square, next to Penney's.

- No inventory to buy
- Pay for only what you sell
- National advertising
- No freight charges on merchandise
- No mark down loss
- Free display materials
- Advertising shared
- Wrapping supplies furnished

Your only investment is cost of fixtures. For complete details write DICK WERNER District Supervisor 3633 59th St. Lubbock, Texas Ph. 806-799-7722

BARGAIN!
FOR SALE

Laundry, Dry Cleaning Plant with excellent equipment. One of the nicest establishments in this area. Best location in town.

Call HI 3-5853

BUSINESS SERVICES D

BUILDING SPECIALIST D-2

MADE IN SNYDER
Aluminum insulated storm doors, storm windows, window screens also replacement window units, window awnings. Free estimate, see at 602 33rd St.
LEON BRIDWELL
602 33rd. St.

MISCELLANEOUS D-26

FOR RENT: 26 inch chain saw. Phone HI 3-4773 or contact Foy Nutt.

SEE US
for your typewriter and adding machine needs. Electrics—Manuals. Three month rental applies on purchase.
BUD'S OFFICE SUPPLY
Authorized Remington Rand Sales And Service
1822 26th. St. HI 3-4252

AUTO LOANS
Any Make Or Model
$10.00 To $100.00
Also Personal And Furniture
TIMELY FINANCE CO.
HI 3-9335
2607 Ave. S

EMPLOYMENT E

HELP WANTED MALE E-1

SELL the outstanding "Globe Hospitalization Plan". Call Mr. Russell at BE 42166, Sweetwater.

HELP WANTED FEMALE E-2

START AT once - Earn big money supplying Avon Christmas gifts. We train you to represent Avon. Write Box 1629 San Angelo, Texas.

ALERT LADY for part-time position that is enjoyable and interesting. No experience necessary. No door-to-door selling. Earn $2.50 up per hour. Write Box 595, Roscoe, Texas.

LADY NEEDED in Snyder area as "Beauty Consultant" for FASHION TWO TWENTY. No experience needed. Will be trained. No Door to Door. For appointment write: Mrs. Weldon Cothron, 821 San Carlos, Sweetwater, Texas.

DEMAND FOR FULLER Brush products makes a demand for Fullerette dealers. You can earn $2.50 to $3.00 per hour.
Call
FULLER BRUSH
HI 3-6346

NEED 6 LADIES for Telephone work. Also 4 for light delivery, starting Monday. Apply in person—Canyon Courts. Flega Harris.

A GOOD CHRISTIAN woman for companion for an elderly woman, light house work and must be able to drive a car. Phone HI 3-3035.

HELP WANTED MISC. E-3

WANTED: RELIABLE Bookkeeper. Must be experienced in fundamental accounting procedure and familiar with government quarterly tax reports. Write Box B-4, in care of Snyder Daily News.

HAVE IMMEDIATE opening for registered lab technician, male or female. Excellent salary and working conditions. Contact Administrator, Howard County Hospital Foundation, Big Spring, Texas. Phone AM 4-7411.

Position Wanted Female E-6

RECEPTIONIST-TYPIST — Switch board operator. Cashier and general clerk. Call HI 3-6869.

WOMAN'S COLUMN H

MISCELLANEOUS H-7

BARBIE, KEN, MIDGE, SKIPPER and RICKIE doll clothes. Buy now, place on lay-a-way, or place an order. Ideal gifts for Birthdays or Christmas.
Mrs. Mickey Sterling HI 3-7039

WANTED!

Three persons interested in a career in hair styling to work their way through Beauty School. For more information contact: Charles or Sue Fikes at Charles & Sue's School of Beauty, 2207 Ave. S, Snyder, Texas.

INVISABLE REWEAVING
on all clothing and fabric — cigarette burns, moth holes, cuts, rips and tears. Mrs. Lack 2008 30th St. Snyder, Texas. Call HI 3-7640.

Phone HI 3-7640

FARM AND RANCH EXCHANGE J

FARM EQUIPMENT J-1

For sale or trade: 1 Case 300 tractor, cond. for John Zahnlan, Sr. Rt. 1, Hamlin, Texas. MO 3-2362.

LIVESTOCK J-3

HORSEBREAKING and training. Dial HI 3-5581 in Snyder, 629-4.39 in Post.

MISCELLANEOUS J-6

WATER WELLS AND COMPLETE PUMP SERVICE
For all your domestic and irrigation needs.
Pumps and Pulling servicing
Call Johnny Weir HI 3-9778

MERCHANDISE K

MISC. PETS, ETC. K-9

HOUSEHOLD GOODS K-4

MAPLE BOOKCASE head boards, Twin or bunk beds, Mattress, and springs, Dinette suite and 6 chairs. 3606 Hill Ave. HI 3-5938.

SPOTS BEFORE your eyes—on your new carpet—remove them with Blue Lustre. Rent electric shampooer $1. Roe's Furniture and Appliance.

Your Authorized Dealer
Maytag Washers and Dryers
McDOW'S HOME APPLIANCE
Parts And Accessories
2407 Ave. R HI 3-4111

TAKE UP PAYMENTS
On House Full Of Furniture
THIS INCLUDES:
2 piece Living Room Suite
3 Occasional Tables
2 Decorator Lamps
3 piece Bed Room Suite - Mattress and Box Springs.
Payments $4.00 per week — 1st Payment Due Dec. 5th.
See This Furniture From 8:00 to 6:00 p.m. at Hoyt Furniture Co. 212 25th. open until 9 on Thursdays. Call HI 3-4143 for night appointments.

BUY YOUR CHRISTMAS GIFTS NOW ON EASY LAY-A-WAY TERMS.
Roe's FURNITURE & APPLIANCES
Highland Shopping Center

MUSICAL INSTRUMENTS K-5

RENT
PIANOS & ORGANS
As Low As
$10.00 Per Month
M & M Electronics No. 2
On The Square
HI 3-3793

I Am Prepared To Care For Your Needs For
PIANO TUNING
Ralph J. Wesson
HI 3-7488
Satisfaction Guaranteed

WEARING APPARELL K-10

KNAPP SHOES
H. E. AYLOR
HI 3-9644
FOR CUSHIONED COMFORT

RENTALS L

MISCELLANEOUS K-11

FOR SALE: Two C.B.S. 2 Way Radios. Complete—1 250 gal. Butane tank. Call HI 3-9802.

CAMP TRAILER: $62.50. One tent $25.00. One Antenna and 75 ft. tower with rotator $50.00. Call HI 3-6552.

DOORS, DOOR, doors, used doors and hardware for offices, houses, barns, and fence. Also slabs of polished Missouri Marble and [illegible]. Call [illegible] 3-7422.

EIGHT FOOT STEEL OVERHANG gar[illegible] with hardware. Call [illegible]

THE EXCHANGE
Farms, ranches and houses.
140 acre stock farm in the hill country. Modern house, barn, out buildings and corrals. 100 pecan trees, 20 acres of bermuda grass, plenty of water, complete irrigation system out of the Llano River. Good deer and turkey hunting and plenty of fish. School bus goes by the house. Mineral rights and ½ of the royalties go. John Schattel, Rt. 2, Hermleigh, has for sale a John Deere wheat drill, all steel on rubber—$1610.00. Also a Moline one-way plow—8 ft. on rubber and Moline tractor. See Earnest on all items.
FORREST W. BEAVERS
Realtor Insurance & Loans
103 Brownfield Bldg.
Phone HI 3-9472
Virginia Elme HI 3-3713
Forrest Beavers HI 3-6467

TRAILER HOUSES K-16

MOBIL HOME for sale—56 x 10 Art Craft, new carpet and washing machine. 28 x 8 add-a-room. Must see to appreciate. Call HI-3-6854.

RENTALS L

FURNISHED APTS. L-3

Nice and clean furnished apartment. One block south of Furr's. 1608 27th.

NICE BRICK two bedroom furnished apartment at 4500 Ave. U. Call HI 3-4719.

[illegible] furnished apartments with or without bills. Jack & Jack Realty, HI 3-3452 or HI 3-3566.

TWO BEDROOM furnished apartment $60.00 per month, water paid. Dial HI 3-[illegible] 2401 Coleman, Apt. 2. Call HI 3-7166.

FURNISHED DUPLEX. Bills paid. SEAT available. 2101 Ave. X. Call HI 3-4710 or HI 3-3940.

[illegible] furnished duplex apartment at 1108 Ave. T. Call HI 3-[illegible] or HI 3-3661.

FURNISHED HOUSES L-6

FURNISHED HOUSE for rent—Call HI 3-3484.

FURNISHED HOUSES L-6

THREE BEDROOM, 1½ bath, carpet, garage. 216 33rd. HI 3-6179.

SEVERAL TWO bedroom homes for rent in different parts of town. Call HI 3-5954 after 5 p.m. weekdays.

NEAR WEST SCHOOLS—Clean 2 bedroom, garage, wall furnace, plumbed, T. V. Cable, cyclone fence. HI 3-6323.

TWO BEDROOM—Central heat and air conditioning. 3725 Sunset. Call HI 3-5374 or HI 3-6981.

THREE BEDROOM house. 1005 17th. Contact C. Myers, 1811 Ave. M., HI 3-5368.

TWO BEDROOM house for rent. Call HI 3-4544.

MISC FOR RENT L-7

AIR CONDITIONED 2 bath, for offices, store, or apartment. 124 and 126 East Highway. Jack & Jack Realty, 611 East Highway. Call HI 3-3452.

FOR RENT
FHA PROPERTIES
Two Bedroom
Unfurnished Apartments
Redecorated
Three Bedroom
Unfurnished Houses
Redecorated
or Come To 611 East Highway
See
JACK & JACK REALTY
Area Broker For The Federal Housing Administration
Snyder, Texas
Phone HI 3-3452 Or HI 3-3566

ENGLAND APARTMENTS
3 and 4 room, furnished or unfurnished. TV cable, all bills paid.
1 small furnished house.
Call
B. E. Griggs — HI 3-5494
Bud England — HI 3-6150

REAL ESTATE M

HOUSES FOR SALE M-2

LET US SHOW YOU THESE FHA HOUSES SHOWN ON THIS PAGE. WE HAVE SEVERAL OTHER HOUSES THAT WE CAN SHOW YOU.

1. 3210 42nd Street. Large 3 bedroom, 2 bath. Paint trim for down payment. Closing cost approximately $150.
2. 2711 Ave. F — Spacious 4 bedroom, plus large Rumpus Room with beautiful wood burning fireplace. Financing can be arranged if credit is good.
3. 2803 Ave. Y—3 bedrooms, 2 baths. No down payment, $100.00 closing cost. Credit must be good.

JACK & JACK REALTY
611 East Hwy. Ph. HI 3-3452
After 6 O'Clock Ph. HI 3-3566

NEWLEY DECORATED BUSSINESS BUILDING FOR RENT - 710 25th. PLENTY OF PARKING SPACE. CALL HI 3-4347.

EXTRA CLEAN CARS

1963 IMPALA Chevrolet Loaded $1795

1962 CHEVROLET BISCAYNE 4 Door 6 Cylinder, Air $795

1961 CHEVROLET Impala 4 Door Hardtop. Loaded $1095

1960 OLDSMOBILE Super 88, Loaded $895

1963 Nova Chevrolet Station Wagon 4 Door $1450

1961 CHEVROLET Pickup $850 00

1960 CHEVROLET Pickup $795.00

1961 OLDSMOBILE Station Wagon Loaded, 8 Pass. $1295

1962 CORVAIR Monza 900 $895

DENSON'S USED CARS
[illegible] HI 3-[illegible]

REAL ESTATE M

BUSINESS PROPERTY M-1

320 acres — 43 acre cotton allotment. 150 in cultivation, balance in grass. Government checks on this place run over $1000 annually. Exceptionally cheap price per acre.

5 room house and lot. You don't have to drive to the Grocery, laundry, school or down town. Low down payment, easy terms.

8 room house on a 85 foot lot, located near downtown. Big Spring Highway.

Downtown business building suitable for fruit & vegetable, plumbing, electrical, mechanical. Radio & T.V. 30 x 140 building. This is for lease, sale or rent.

HUGH BOREN & SON
REAL ESTATE
Hugh Boren, Jr. Phone 3-3555

HOUSES FOR SALE M-2

SOUTHWEST—Very clean 3 bedroom on 41st. Street. Fenced backyard—Low down payment, no closing costs—Payments $75.00 per month.

EAST SIDE: Large 3 bedroom, fenced yard. Very small equity and assume loan.

EAST SIDE: 2 bedroom on 33rd St. Nice home for older couple.

UNDER CONSTRUCTION: Southwest, 3 bedroom and den, 2 bath Brick, all electric kitchen. Look plans over and pick your colors.

HIGHLAND REALTY
4006 Ave. S — HI 3-4742
H. B. Seitz — HI 3-6100

REAL ESTATE M

HOUSE FOR SALE M-2

BUYING OR SELLING
We specialize in house sales—2, 3, 4 bedrooms, nice locations.
Confidential insurance loan service available, 25 years & down.
20 acres and good house, 2 bedrooms and den, close in. Good water and improvements, reasonably priced.
1 section, blackland, fair house, mineral interest, plenty of water, 150 gal., 100 acres in cult. $125 per acre.
3 sections, $45.00 per acre in adjoining county.
160 acres, good water, house, $125.00 per acre.
80 acres, close in, good cotton allotment, all in cult., excellent building site for home, plenty of water, irrigation.
320 acres, 100 in cult, stock farm, fair house, plenty of water.
40 acres with water well, 100 to 150 gal., close, worth the money.
¼ section, NE of town, priced right, 2701 26th St. Nice 2 bedroom, den, 2 fireplaces, carpeted. This brick home with 2 baths has plenty of extras. $250.00 down. 200 acres irrigated farm, North of Seminole. Good cotton allotment, 8 inch water for $365.00 per acre.
FORREST W. BEAVERS
Realtor Insurance & Loans
103 Brownfield Bldg.
Phone HI 3-9472
Virginia Elme HI 3-3713
Forrest Beavers HI 3-6467
Dave Hoover HI 3-9991

SHE
Will love you more if you take her to see this COME HITHER KITCHEN Attached to 3 bdrms 2 Baths, Den Fenced Yard, Double Carport, with Storage. Corner Lot. Convenient to all the Schools in the West.
Payments $76.00
MERLE NEWTON REALTY
3311 Ave. S. HI 3-6928

NOTHING DOWN—Just take up payments. 3011 41st Street. Call HI 3-9060.

BUY OR SELL THROUGH CLASSIFIED ADS—

REAL ESTATE M

HOUSE FOR SALE M-2

Nice 3 bedroom, brick, 2 bath, den for lease. West school district.

4411 36th Pl. 3 bedroom, 2 bath, den, new loan.

4th St. 3 bedroom, carpet, drapes, beautiful yard, covered patio, equity buy.

Close to all West schools, 3 bedroom, 2 bath, den, carpet, fenced, double garage, equity buy, $111.00 mo. payments.

3003 40th 3 bedroom, 2 bath, den, new loan, low down payment. Payments $84.00 month.

COME IN AND SEE US ABOUT THE VA AND FHA REPOSSESSED HOUSES.
TEAL REAL ESTATE
Building Contractor
4201½ Ave. S
Office HI 3-4133
Night: Dillard Teal HI 3-4133
Anita Arnold HI 3-7175.

MORE LUXURY
for the money in this one-owner, two-bedroom home in Highland Park than any other we know of! Carpeted throughout, refrigerated air, central heating, fenced yard, trees, gaslight, gas grill, brand new roof, weatherstripped doors, attached garage, tile bath, plumbed for water softener, close to Stanfield School, lots of extras! Priced right. Immediate possession. Call about this one today!
TEAL REAL ESTATE
Call HI 3-4133 or HI 3-7175

REAL ESTATE M

HOUSE FOR SALE M-2

COME SEE
COME SAW
WANTED! FIX R UPPER with KNOW-HOW. Have fun reviving this neglected old house on a good corner lot in Old West Snyder. Owner will carry paper, or, you make a cash offer.

GREAT FOR GROWING UP AND GREAT FOR GROWNUPS TOO
Here's a good place to raise your Children, on this five acres with comfortable three bedroom, two bath home.

BIG SPENDERS or big families don't call. This freshly painted one bedroom cottage is just made for a retired couple who want some "elbow room." Young couples with good credit—this fits you, too!

OFTEN SOUGHT, SELDOM FOUND
Large building to be moved, 25' x 35' windows, floors, could be used for business, or divided to make around 875 feet floor space in a home—A REAL BARGAIN!

ADELLE JOSEPHSON REAL ESTATE
2606 Ave. R
Office — HI 3-3601
Nights & Saturdays — HI 3-6914

MR. & MRS. EDDIE DON FLOYD are invited to be our guests at the Tiger Drive-In Theatre tonight. Your free tickets are at the box office.

FOUR BEDROOM—Bassridge, equity buy. Built-in stove. Dish washer. Call HI 3-6197 after 5:00 p.m.

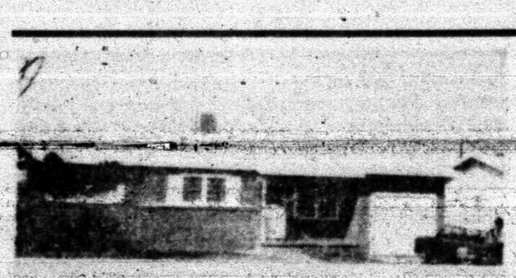
TAKE UP PAYMENTS—Nice 3 bedroom home with new carpet, fenced back yard, 2108 40th Street. Phone HI 3-7111.

IF YOU WANT THE BEST BUY IN
Guaranteed Renewable
HOSPITALIZATION
See
BOREN & WEST INSURANCE AGENCY
Local Claim Service
2605 Ave. S HI 3-6911

FHA BANNER HOMES

For Sale Under FHA AUTHORITY

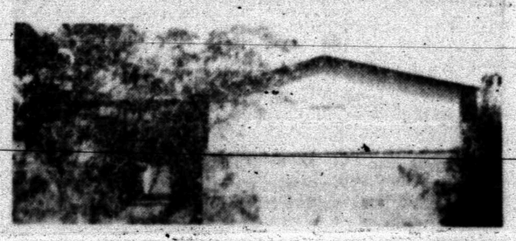
F.H.A. Banner Homes are Choice . . . New-Conditioned Properties ready for occupancy . . . in a price range to suit you.



3607 IRVING—3 Bedroom, living room and hall carpeted, central heating, built-in stove and vented oven, double sink, venetion blinds, ceramic tile bath with dressing table and mirror, attached garage and fenced back yard.



3902 AUSTIN—3 Bedroom, completely redecorated, central heat, tile bath, venetion blinds, ceramic tile cabinet cover, separate dining room and kitchen, large living room, attached garage and back yard fenced.



405 35th—3 Bedroom, 2 tile baths with colored fixtures, completely redecorated, central heating, air conditioned, large kitchen, venetion blinds, attached garage with storage, fenced back yard and brick trim.



1410 SCOTT—3 Bedroom, completely redecorated, carport with storage, back yard cedar picket fenced, central heating, brick trim. This house priced for quick sale.

Discover A World Of Values

- Monthly Payments are Lower than Rent!
- You Receive A Brand New . . . Full Term Mortgage!
- The Federal Government Warrants You Free And Clear Title.

SEE ANY REAL ESTATE BROKER FOR A LIST OF F.H.A. HOMES READY FOR YOU NOW

Classified

REAL ESTATE M

HOUSE FOR SALE M-2

FARMLAND EAST . . 20 acres of good land close to town with nice home . . carpeted . . good water . . will trade on house in East part of town.

WEST SNYDER . . four miles from city limits . . three bedroom . . 2 baths . . good water . . remodeled home . . five acres and all improvements for $14,000.00.

SOUTHWEST SNYDER . . three bedroom . . two bath . . den . . fireplace . . outside city limits . . Price reduced $2,000.00 to sell . . small equity buy . . a beautiful brick home.

EAST SNYDER . . 3305 Ave A . . reuced to sell . . no closing costs . . three bedroom . . rugs . . total paymtent around $57.00.

EAST SNYDER . . 400 31st . . two bedrooms and new big den . . owner transferred . . needs to sell . . total payments $60.00.

COLONIAL HILLS . . beautiful new home . . 3 bedrooms . . 3 baths . . den . . fireplace . . 2600 square feet . . will trade on smaller home in any area of Snyder.

STEVENSON REAL ESTATE
South Side Of Square
Business Phone: HI 3-5612
Home — HI 3-4528
Wilson Bright — HI 3-6137

NOW'S the time to—
BUY A HOME

"Choice Locations," lots of floor space 3 bedroom. Close to schools, churches, an shopping center. New loan. Invest, 2 bedroom, pen, fenced yard. Ideal location, corner lot. This house is ewie comfortable, and livable. Priced right.

"Ideal Location," one of the cleanest, nicest, houses on the market. 3 bedroom, improvements galore. Owner already transferred says sell.

"Exclusive Home," brand new, choice location. This house is in a class by itself with many unique and exceptional "luxury" features. All brick, 3 bedroom, 2 full ceramic baths, huge paneled den with wood burning fireplace. Formal living room & dining room, built-ins galore, carpet, drapes, & fenced back yard.

We need your listings.
We specialize in building, let us help you. Your plans or ours.

SCOTT & SCOTT REALTY CO.
Phone HI 3-6306 Night HI 3-3158
1907 40th. St.

FOR SALE by owner—Two bedroom brick house with 2 acres of land. 5 miles west on Lamesa Highway. HI 3-5028.

FREE $2500 worth of extras in this three bedroom, two bath home, only $150 down, $73 month.

GIVE AWAY your old kitchen stove, this redecorated 3 bedroom home has built-in range, fenced yard, patio, near west schools, $84 month.

OWNER says SELL or RENT 3208 42nd three bedroom BRICK, fenced, PAINT for your down payment, approximately $100 closing.

MOVE right in, large beautifully paneled kitchen, disposal, three bedrooms, one bath, has fenced yard with nice trees and shrubs.

MERLE NEWTON REALTY
3311 Avenue S—Phone HI 3-6928
NIGHT Phone HI 3-6928

COMPLETE WATER PUMP SERVICE
A-1 Electronics
2401 Ave. T HI 3-7635

Personal Problems Can Be Profitable

HOLLYWOOD (AP) — Personal problems can be profitable. Ask Judi West.

She was a dancer and a good one in New York. She explains: "I was only studying acting. One day when I was up to here with some personal problems my agent sent me over for an audition for the national company of 'After The Fall.' As I read the scene, I let my own personal problems spill out and I got the part."

Judi, who had never acted on a stage before, played the demanding role of the Marilyn Monroe-like lead of the Arthur Miller play.

Now she is making her movie debut as Jack Lemmon's co-star in Billy Wilder's "Fortune Cookie."

"I've got no problems now," she says. "Fortunately, my movie debut is a comedy."

REAL ESTATE M

FARMS-RANCHES M-6

FARM FOR SALE
VERY FEW
Farms can be bought in this area with all minerals and half of royalty. I have a nice farm in good location, close to town. Call for an appointment to see.
ADELLE JOSEPHSON REAL ESTATE
HI 3-3601 2604 Ave. R HI 3-6944

FARMS
IN ARKANSAS . . Scurry and Hamilton Counties. Will trade Home on 26th Street and $2000.00 cash for home in West Snyder with some brick.
R. W. Webb Real Estate No. 2
See Roswell Rigsby
200 East Hwy. PhoneHI 3-9278

1440 ACRE FARM AND RANCH
In Southwest Fisher County in Byron Community. Modern 3 bedroom home—continuous owner for 35 years. Now offered to settle estate. $100.00 per acre. Contact:
J. Q. CARTER
2517 Jackson Drive
Gatesville, Texas

OIL LEASES M-7

I Will Buy Producing
SACROC ROYALTY
No Deal Too Small Or Too Large
HUGH BOREN, JR.
Phone HI 3-3555

FOR SALE-LEASE M-10

THREE BEDROOM house, ceramic tile bath, large kitchen, plumbed for washer and dryer. $90.00 month. 2312 41st. Call HI 3-9922 before 8:00 a.m. or after 4:00 p.m.

FOR SALE-TRADE M-11

TRADE THREE bedroom and den furnished for clear 10' wide Mobile Home. My home is exceptionally nice. Payments $72. Almost carpeted. 3713 Ave. U. HI 3-7437.

FOR RENT OR LEASE M-12

FOR RENT
Office space. Two large offices. May be used together or will rent separately. Ample parking. Store building. 2700 sq. ft. Ideal for small business. Plenty of parking.
Call
HI 3-7266

ACREAGE M-14

TWO ACRES land, house, shop building, fruit trees, edge of Ira. Call HI 3-6003 after 3:00 p.m. anytime, on Sat. or Sun.

ANTIQUES
All Kinds New & Used
Furniture & Equipment
ARTHUR DUFF
2707 Ave. H

NO RENT DISTRICT
EARLY'S TIRE CO.
Will Meet or Beat
Any Tire Price
ATLAS & GATES
TIRES
2400 - 25th. St.
DIAL HI 3-9123

TIGER THEATRE & CAFETERIA
"Step during movie time"
DIAL 37-2-12

SATURDAY - 2 HITS
"LAUREL & HARDY LAUGHING 20's"
'Night Walker'
Saturday - Quiz Bank $100.00 CASH

STARTING SUNDAY FOR 6 BIG NITES
JOHN WAYNE DEAN MARTIN
HAL WALLIS production


AMUSEMENT

The Snyder (Texas) Daily News, Sun., Nov. 7, 1965 7



A STORY to delight the very young, the very old, and everyone in between, "Little Red Riding Hood", will be shown at the Palace Theatre here at a special showing Saturday Morning, Nov. 13.

Becall Is Giving Stage A New Try

By WILLIAM GLOVER
Associated Press Drama Writer

NEW YORK (AP) — Lauren Bacall is giving Broadway another chance.

The husky-toned damsel switched to the stage in rebellion against films five years ago. Now insurrection is reversed: movies are in, the theater is on probation.

"I was embittered about Hollywood" she says. "It's a great medium but there was a tendency then to write you off quickly or stick you in a slot. Now I find a healthier atmosphere. Younger people have taken over with a new approach to movie-making.

"In the meantime, I've gotten annoyed at the idea the theater is sacred and pictures are baloney. I've found they can be just as phony and pretentious around here as anyone ever thought of being out there."

Miss Bacall had every intention, in fact, of adding a couple of more pictures this winter to the three made since her 1963 return to films. (Yet to be released is "The Moving Target," a murder story with Paul Newman).

Instead she is on the rehearsal-tryout trail with "Cactus Flower," a play due on Broadway Dec. 8. The venture provided those "very stimulating" ingredients which she vowed to herself would be needed to woo her on stage again.

A dozen scripts have been mailed back as lacking that essential zing since her lone Broadway appearance in "Goodbye Charlie," which sank swiftly under critical bombardment.

Even though she emerged from the piece with personal praise, Miss Bacall developed a severe anti-critic syndrome, intensified by what she feels has been unjust treatment of some of the productions which have starred her husband, Jason Robards Jr.

She is doing "Cactus Flower" because the script — about a spinster who works for a predatory dentist, — is being adapted from the French and directed by Abe Burrows, and produced by David Merrick.

Miss Bacall discusses with candor the topic of the husbands in her life, Robards and the late Humphrey Bogart. What about the recent upsurge of interest in Bogart films and the flood of books about him?

"I think it's absolutely marvelous, particularly because of his kids (she's talking about her children, Stephen, now 16, and Leslie, 13).

"Nobody organized the vogue and I don't think anything like it ever happened before about an actor. Bogey would never have believed it.

"I think it is all perfectly understandable — he was a great, timeless man that every generation can identify with. He'll live as long as a single piece of the film he made remains intact. There were a lot of other men stars when he was working, but none of them had what Bogey had.

Is Robards another Bogart?

"I used to be bothered about comments like that — chiefly from Jason's point of view because I think he was annoyed by such talk at the beginning.

"There's absolutely nothing alike about them. At a distance there's the same kind of head and coloring, but they're not the same kind of actors and they are totally different characters."

Looking for a phrase to describe each, Miss Bacall calls the late movie idol "one of the unique men in my life," and Robards "is a very extraordinary man too — and the best actor alive in this country."

London Ends Whale Hunt

LONDON (AP) — London's [illegible] on police orders this week.

The whales, a school of about 30, arrived in the Thames River last week. A circusman set up an expedition in the hope of catching two for his aquarium.

For five days the hunters went up and down river trying to entice the whales into a nylon net. Just as one of the three whaling boats swept into the thick of the school, up came constable George Thirkell of the river police, armed with a copy of the relevant law.

He read Port of London regulations forbidding any person to "kill, injure, catch or trap any bird or animal" in the river.

With that the hunt ended. The whales — pilot whales, some mere calves and others 25 feet long — were last seen swimming upstream.



THIS IS A SCENE from "The Glory Guys," super western in color, which is coming to the Tiger Drive In Theater here Nov. 13.

LIGHTEST MEXICO

BY JOHN ABNEY

SAN JUAN TEOTIHUACAN, Mexico — A glowing lunch beside the glowing fireplace at Mr. Frank Lowenstein's inn today. And all the time you were sitting there in the middle of summer trying to turn up the air conditioner.

That is life these cool, rainy days of the summer season here.

We had spent the morning browsing around looking over the rare, new birds Dr. Lowenstein got in from various corners of the globe. And studying the exotic pieces of jewelry he turns out.

So up came this terrific stack of black clouds with thunder and all sorts of lightning. Rain like in the days of Noah and I was getting ready to build me an ark out of the bird crates when Mr. Lowenstein suggested a fillet mignon might set well with the weather.

We strolled into the colonial dining room, watching the rain steak down against the glass sides, and a gentleman in white jacket set fire to a stack of wood in the chimney.

The early afternoon chill disappeared in a roaring blaze and we began packing away the calories.

Clients dashed in from their automobiles and shook away the rain before sitting down to a glass of warming vitamins. They drift in after taking a gander at the ancient pyramids a few minutes down the highway.

And Mr. Lowenstein is summoned in the midst of a meal to show his jewelry to someone who could not leave without seeing it. He possible eats more cold steaks than any man in the world.

At any rate, there we sat discussing sapphires and emeralds between bites of lunch. Crouching a mite closer to the fire and our hearts bleeding for the perspiring ladies and gentlemen up home.

You think a fire in midsummer sounds silly? You should have been here a few weeks ago. The black clouds came up over the mountains south of Mexico City. Moved majestically on a rumbling course to the west.

And it snowed. Not in the city, mind you, but after the clouds lifted the mountains were white and sparkling in the late sun.

For the mountains are well above this 7,400 foot high capital. And when the clouds come over, they apparently do not read the calendar. It merely gets cold.

Next morning everybody drove out on the Toluca highway and parked their cars and went skiing. Zipped down through the pine trees and across white clearings. Utterly ridiculous because you thought all of Mexico was a hot desert or tropical real estate.

Of course, it doesn't know at Mr. Lowenstein's. It merely gets crisp and even that disappears when you put a match to the log. That's living, friend. Pure living.

Job Corps Lends Aid To Indians

SCOTTSDALE, Ariz. (AP) — Sargent Shriver says his U.S. Job Corps wants to help hasten the day when all American Indians can find a job they can do on their own reservation.

Shriver told the National Congress of American Indians that, when his agency was being set up, he was told that Indians weren't ready for a program based on local initiative.

"The experts were wrong," Shiver said Friday night. "After the Bureau of Indian Affairs supplied the names of 16 tribes, all but one agreed to partici-

Palace PHONE 3-3442
SUNDAY THRU WEDNESDAY

Now the screen blazes with the story based on the blistering best-seller!



JOSEPH E. LEVINE presents
CARROLL BAKER
HARLOW
TECHNICOLOR® PANAVISION®
A PARAMOUNT PICTURE

PALACE - THURS. - FRI. - SAT.
A great frontier adventure!



ALSO SECOND FEATURE
"ARIZONA RAIDERS"
IN COLOR
With Audie Murphy



STRICTLY 'NEW-HAT' EVERY DAY!

There's nothing brighter, fresher, newsier and more welcome than your daily paper. It keeps you current on world affairs, stimulates your mind, tickles your sense of humor, puts facts at your fingertips.

It's short-lived — but it grows old gracefully. Today's paper won't be dead tomorrow or even the day after that. So much that's in it is timeless as well as timely. Things like expert financial and medical advice, recipes, do-it-yourself hints, special features and stories, pictures — these are just a few of the ageless extras your daily paper gives you.

In this era of mass communications, your newspaper stands out as a tangible document. It's yours to read, put down, pick up and read again, clip and save.

The Snyder Daily News



LEAD PANTHER CHEERS—These pretty lasses lead cheers for the Hobbs Panthers. They are, from left to right, Back Row, Esther Medrano, 17-year-old Senior; Bobbie Lay, 16-year-old Sophomore; and Doris Medrano, 14-year-old Freshman. Kneeling are Karin Martin, 17-year-old Junior; and, Cathy Hull, 4-year-old mascot. Faculty sponsor (not pictured) is Mrs. Donald Lawler. (Staff Photo).



TALENTED TWIRLERS—These pretty Hobbs High School girls are featured performers during halftime of the Blue and Gold football games. They are, from left to right, Back Row, Bonnie Neves, and Sheila Walker, both 16-year-old Sophomores. Melva Pearce, 16-year-old Junior, appears in front with Patty Williams, 6-year-old mascot, in the center. (Staff Photo).

Next School TV Show To Feature 'Bill Of Rights'

Fifth grade students from Central Elementary will discuss the "Bill of Rights" on Monday evening's "Know Your Schools" TV program. Seven students from Mrs. Hazel Buswell's social studies class will bring information relevant to this important document.

Snyder Public Schools' weekly broadcasts may be viewed over Channel 2, "SCAT." These programs are scheduled from 6:30 p.m. to 7 p.m. each Monday.

Fifth graders to appear on the program will include Delio Herrera, Sherry Johnson, Vance Montgomery, Steve Randell, Paula Smith, Mary Jane Turner and Billy Ray Davis. Mrs. Buswell's class is participating in the Freedom Foundation contest, held nation-wide for elementary students. Essays, booklets and murals on the "American Way of Life" have been sent to Valley Forge, Pa., for this competition.

Today the term "social studies" includes such related subjects as history, geography and civics. This large and important field of study extends from the first grade in elementary schools through college. A visit to classrooms at different levels will reveal a wide range of content and methods used in teaching.

Methods of teaching social studies have changed in the past several years. In geography the emphasis is being placed on the study of human adjustments and relationships as well as on the study of the subject. History is no more merely a chronological story of war and politics, but a study of problems together with attempted solutions which may have advanced or retarded civilization. Civics is more than a memorization of the names of the branches of government and their duties. It is a study of the principles by which they have developed and lived. Youth must be taught high moral values. They must be made to feel the need to be loyal to Democratic traditions and institutions. Most of all, they should be well adjusted individuals, mature in their thinking and able to get along with others in their family, community, nation and their world. It is the aim of present day social studies classes to develop citizens with these qualifications."

Nan Martin will be mistress of ceremonies for the news cast preceding the feature which follows. She will also bring news of activities from school administration. School news reporters from Monday's TV program will include Mike Stephens, high school; Loyd Potts, junior high schools and Dean Kaplan, elementary schools. News items are collected from the various schools and for school administration by journalism class students under the direction of Miss Jacquelyn Bynum.

High school students will be operating most of the equipment on Monday's program. Robby Wesson will be in charge of audio under the direction of Coy Tom Lowe and Glenn Arnold. Herbert Kades will operate the slide projector. Doug Burney has been assigned the duty of operating mikes.

Ed Ely is program director and Mrs. Bynum is the producer.

Monday evening, Nov. 15, "Know Your Schools" TV program will feature the summer science and math institutes attended by several Snyder high school students. School personnel to appear will include Ben Brock, high school principal, Miss Virginia Grove, math instructor in the high school, and Bob Cole, a member of the high school science department. Seven high school students, who participated in the summers programs, will also take part.

W. Maroney Rites Held

Funeral service for Walter L. Maroney, 56, were held at 11 a.m. Saturday at East Side Church of Christ.

Richard Williams, minister from Big Spring, officiated. He was assisted by Don Browning of Snyder and Tom Tarbot of Vernon. Graveside rites were conducted Saturday afternoon at East View Cemetery at Vernon, where burial was directed by Bell-Seale Funeral Home.

Mr. Maroney, an employe of the Snyder Public Schools maintenance department, died at 2:20 a.m. Friday in Baylor Hospital, Dallas.

He is survived by his wife, Mrs. Opal Maroney of Snyder; two sons: Jimmy Maroney of Oklahoma City, Okla., Jesse Maroney of Childress; three sisters, Mrs. Wilma Rich of Vernon, Mrs. Ruby Dyer of Grapevine and Mrs. Ruth Box of Bell Garden, Calif.; seven brothers, John and Carl Maroney, both of Wichita Falls, Donald Maroney of Vernon, Dewey Maroney of Childress, Fred Maroney of Big Spring, Calif., Earl Maroney of Torrance, Calif., and Tommie Maroney of Dimmitt, Calif.

Oilmen Evaluate Self Streamlining

By MAX B. SKELTON

CHICAGO (AP) — Further results of a three-year self-examination project by the American Petroleum Institute may be unveiled this week.

The nation's largest oil trade group begins its 45th meeting Monday, just one year after streamlining its objectives and organizational structure.

While varied industry problems are discussed in three days of general sessions, the institute's 128 directors will review early results of the streamlining, aimed at making the group more responsive to present day problems.

J. Ed Warren, board chairman, said a year ago a major objective was increased emphasis on information, educational efforts and public affairs.

"The purpose is to generate better public understanding of the industry's achievements and of the political and economic conditions required for the industry to make its maximum contributions to society," said Warren, president of the Cities Service Co.

The API's Washington office has been expanded considerably the past year. There has been speculation the study headed by Warren eventually may lead to transfer of the national headquarters from New York City to Washington.

Richard Farrell, chairman of the institute's committee on public affairs, said last month the long range educational effort may not be very dramatic but is helping improve public attitudes toward the industry.

"And public attitudes are going to be the principal factor determining how we are dealt with by the public's representatives in government," said Farrell, vice president and general counsel for the Standard Oil Co. (Indiana).

A major overhaul of the industry's statistical services also has been an objective. Special task groups were appointed last month to draft detailed recommendations for improving statistics on reserves and productive capacity, drilling, and exploration and drilling expenditures and revenues.

Frank Ikard, president of the 10,000-member institute, will submit his report at Monday's general session. Warren will report at the final session Wednesday.

Both men have said an Aug. 5 Permian Basin ruling by the Federal Power Commission is further evidence of a need for Congress to clarify the FPC's authority to regulate wellhead prices of natural gas sold into interstate commerce.

Warren has suggested the industry prepare an affirmative program to inform and educate the public on the regulatory chaos which he said is preventing gas reserves from keeping pace with growing demand.

Other speakers include Secretary of the Interior Stewart Udall, David Rockefeller, president of the Chase Manhattan Bank in New York, and Dr. Clifford Furnas, president of the State University of New York at Buffalo.

Udall's department administers the federal mandatory program to control oil imports.

The controversial imports issue is not expected to receive attention from the API board. The institute broadened its oil imports policy last year to say restrictions on such imports are necessary.

The previous policy statement adopted in 1957 merely said the federal government should provide effective controls only if imported oil threatens national security.



VISIT BANK—This Travis Junior High School ninth grade class visited the West Texas State Bank at noon Friday. Conducting the class on a tour of the facilities was bank cashier Dale Stuard. Earl Horton is teacher of the class. (Staff Photo).

Asks Change Of School Lunch Rule

CHESTER, Pa. (AP) — Robert F. Russel, president of the school board of Chester Township, says he will ask for a reversal of a controversial school lunch regulation that led to the suspension of two pupils at the school.

The rule requires pupils to pay for cafeteria lunches and bars them from bringing their own.

The parents of Charles Steward Jr., 15, and his sister, Peggy, 8, refused to pay the 35 cents for food, which the children didn't eat. They were suspended for three days.

Russel said Friday the final decision involving the regulation must come from the school board which meets next Wednesday night.

He said his decision to ask for a reversal of the regulation came after a meeting with the P-TA and was made because the school now has enough volunteer assistants in the cafeteria to make the change feasible.

Mrs. Steward said she was happy a change was in prospect. "All the same," she added, "we're keeping our fingers crossed, waiting to see what happens Wednesday night."

Yankee pitcher Bill Stafford worked 213 innings in 1962, compiling a 14-9 record. But the next two seasons he pitched a total of only 151 innings for an over-all 9-8 mark.

— THANKS —

The Snyder Food Service
Wishes To Say Thanks
For Making Our
Turkey Dinner A Success

PUBLIC RECORDS

WARRANTY DEEDS:

Miller Price to W. B. and Stella Fenton, lots 10 and 11, block 23, Boothland West sub-division of a part of section 179, block 3, H&GN Railway Co. survey, with exceptions.

Veterans Land Board of the State of Texas to Raymond L. Waffington, half of section 178, block 97, H&TC Railway Co. survey, with exceptions.

A. G. and Agnes Mitchell to Veterans Land Board of the State of Texas part of section 178, block 97, H&TC Railway Co. survey, with exceptions.

Bruton Properties, Inc. to Moreen Roberts Lemley, part of sections 220, 221, 236, 237, and 265, block 97, H&TC Railway Co. survey, with exceptions.

Olive B. Alvis to Thomas A. Weems and Jane Pearl Smith, part of lot 4, block 43, Original Town.

J. Mark McLaughlin, to Ave. D Baptist Church, part of lot 3, block 24, Grayum and Nelson Heights Addition.

J. O. Morrison, Jr., Laura Elizabeth and S. O. Roberts, Aileen and J. W. Alexander, and Mary Ann and Weldon Key to Jessie Morrison, part of lot 2, block 20, original town.

MARRIAGE LICENSES:

Robert Lee Harmon, Route 4, Box 58, Lubbock, and Hettie Watson, Big Spring.

Earl Leonard Lane and Blanche Elnora Bruns, both of Snyder.

Gene Elwyn Griffin, Snyder, and Linda Louise Young, Box 304, Roby.

Robert Clifton Rumpff, Snyder, and Glynda Diane Taggert, Box 146, Ira.

Maria Monoz and Juan Moreno, both of Ira.

Ralph Edward Vincent, Aurora, Colo., and Mrs. Marlorie Laura West, Redwood City, Calif.

FILED IN DISTRICT COURT:

Linda Cunningham vs. Bobby L. Cunningham, divorce.

ACTION IN DISTRICT COURT:

Evelyn Estelle Diggs vs. E. P. Diggs, divorce granted.

L. C. Thompson vs. Lincoln Income Life Insurance, dismissed with prejudice.

Eula Dean Byram vs. Marvin Byram, divorce granted.

NEW VEHICLES:

Rupert Short, 1965 Oldsmobile, from Galloway Olds-Cadillac.

Luis Ramirez, 1966 Ford pickup, from Wilson Motors.

R. E. McMillan, 1965 Chev. pickup; Kenneth Wilson, 1965 Chev. pickup; James M. Crosson, 1966 Chevrolet; and Mrs. William R. McMullan, 1966 Chev., all from Les Francis Chevrolet Co.

Eugene Y. Williamson, 1966 Ford pickup, from Wilson Motors.

Stanley B. Nash, 1966 Ford from Wilson Motors.

Westex Tank Cleaning Corp., Ira, 1965 Ford from Kissco Motor Co., Miami, Okla.

Karl B. Abercrombie, 1966 International pickup from Snyder Truck and Tractor Co.

Norman Ford, Dermott, 1966 Dodge pickup, from Wellborn Motor Co.

Bobby Ray Hardin, Rt. 2, Rotan, 1965 Pontiac, from Pat Buick - Pontiac Co.

Floyd L. Harris, 1966 Buick from Pat Buick - Pontiac Co.

Price Construction Co., Box 184, 1966 Ford chassis cab, from Wilson Motors.

W. H. Janes, Box 543, Fluvanna, 1966 Oldsmobile, from Galloway - Olds.

Mrs. Gene Best, 1966 Oldsmobile, from Galloway - Olds.

O. C. Woolever, Route 1, 1966 Dodge stationwagon, from Morton Auto Co., Ft. Morgan, Colo.

Fred Davis, Route 1, 1966 Ford, from Wilson Motors.

Philip D. Cox, 1966 Ford, from Wilson Motors.

City of Snyder, 1966 Plymouth (3), from Thomas Chrysler - Plymouth, Inc.

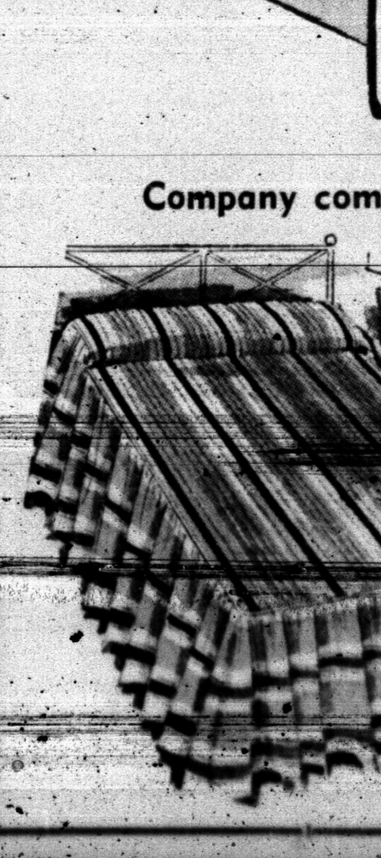
Ronnie C. Price, 1966 Pontiac, from Pat Buick - Pontiac.

Home Town Hotels, Inc., 1965 Chev. from Les Francis Chev. Co.

Durell's House Of Beauty
Trends For The Holidays
Regular $15.00 Helene Curtis
COLD WAVES $10.
Durell Freeman, Owner
2206 42nd - HI 3-5156
NANCY BENNETT
CHARLENE THOMPSON
Are Now Affiliated
With House of Beauty

Penneys
ALWAYS FIRST QUALITY

Shop 'til 8 p.m. Monday



ELECTRIC
blankets reduced!
Our famous all acrylic electric blanket
5-YEAR GUARANTEE!*
reg. 14.50, NOW 11.99 single control 72" x 84" full size
DUAL CONTROL 80" x 84" double bed, reg. $20, NOW 16.95
A luxurious blanket to give or own! Downey-soft acrylic with high-loft Supernap. Dial the warmth you like from nine settings and stay cozily warm no matter how the temperature drops. Bound in nylon. Snap corners. Machine washable.
Pink ● rosebeige ● peacock ● lavender ● moss green
honey gold ● raspberry ● bluet ● orange spice ● ice green.
* Should defects in material or workmanship develop we will replace the control for 5 years; we will replace the blanket for 2 years, repair it for 3 years.

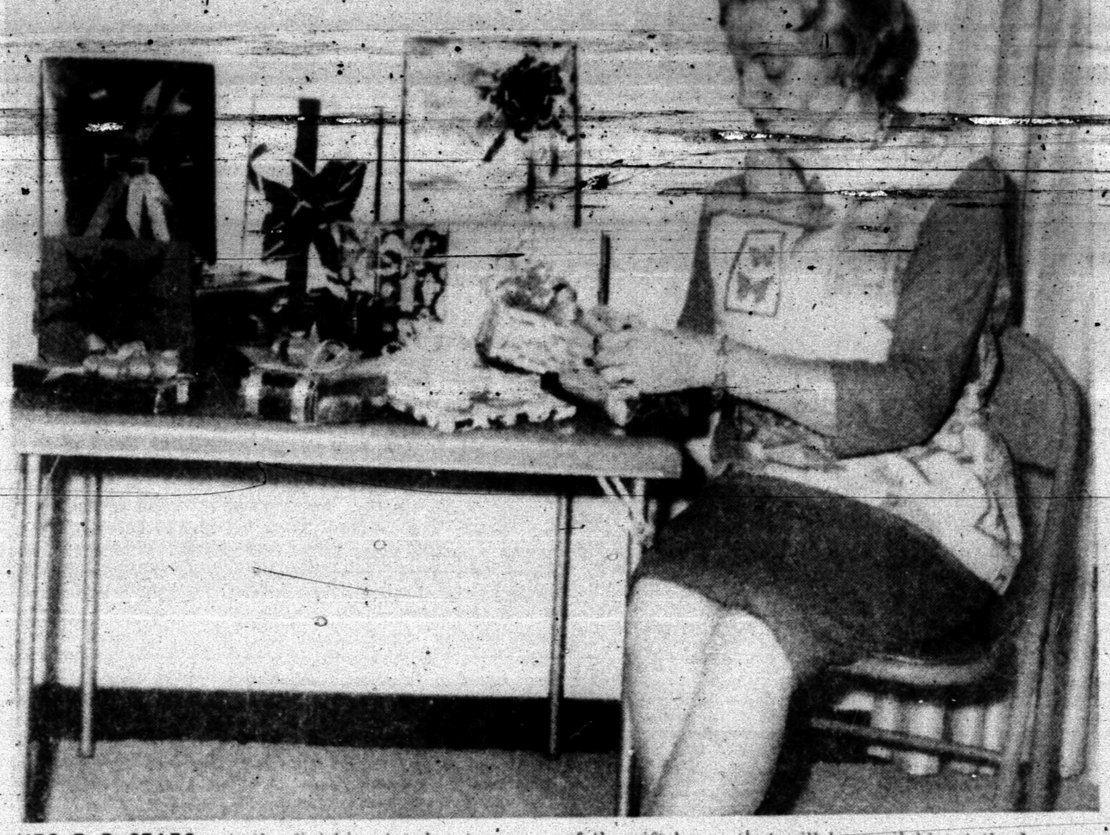
Fashionaire Thermal Blanket!
5.99
72" x 90" twin and full size
Sleep warm . . . sleep cool . . . sleep lightly covered with the blanket that gives you all year comfort. Toss on a sheet or light cover and thousands of tiny air cells wrap you in coziest warmth. Use alone and sleep cool. All cotton, nylon binding. Machine washable, lintfree. White pink, rosebeige, lavender, bluet, gold peacock, ice green.

Company coming? Add a festive decortor note!

Our Lustrous Ombre
Striped Bedspread
8.88 full size
A Fashion Manor best seller, it's tried and true [illegible] multicolor quilted cotton skirted beauty sets a bedroom all aglow . . . for the holidays and long after! Fashioned of Celanese® acetate taffeta and quilted cotton fill. Machine washes. Burnt orange, red, aquamarine, lilac or cosmic blue stripe. Does not require [illegible] water.



MRS. PORTER KING looks through one of the nice cook books that will be available to the public at the church bazaar.



MRS. R. B. SEARS puts the finishing touches to some of the gift boxes that will be available at the bazaar, November 20th.

THE SNYDER DAILY NEWS

VOL. 16, NO. 163 SNYDER, TEXAS (79549) SUNDAY, NOVEMBER, 7, 1965 SECTION B

The WSCS of First Methodist Church have a lovely array of handmade gifts to present to the public Nov. 20 in fellowship hall. Doll clothes of every description, dainty pin cushions, knitted and crocheted items, book covers, traveling cases, shoe bags, canned goods, stuffed toys and etc. Activities will start at 8 a.m.



HANDWORK of all descriptions will be available to the public, there is sure to be something for any age group.

Pre-Christmas

BAZAAR

at First Methodist Church.

November 20

Gifts for the Entire Family

Will be available.

Also homemde

baked goods for

Thanksgiving



APRONS, APRONS and more aprons from fancy tea aprons to serviceable kitchen aprons will be present. Some very unique ones in bright colors, long ones and short ones. Be sure you get down to First Methodist Church early Saturday morning Nov. 20.



MRS ALVIE DOLEN is pictured with some of the waste baskets made by ladies of the WSCS. Note the cute brown purse as well as the just pretty aprons.



TO WED—Mr. and Mrs. Glen Stephens announce the engagement and approaching marriage of their daughter, Donna, to Mr. Jim Nix, son of Mr. and Mrs. J. W. Durham of Dallas. The couple will exchange vows December 18th at 6 o'clock in the Colonial Hill Baptist Church. (Photo by Craft Studio)

Princess Margaret To Realize Lifelong Dream

By EDDY GILMORE

LONDON (AP) — Princess Margaret will see one of her dreams come true next week — a visit to the United States, that onetime colony of her bullheaded ancestor, King George III.

"It's something I've always very much wanted to do," she told a friend not long ago. "At last we're going to do it."

By "we" the pretty, stylish, 35-year-old sister of Queen Elizabeth II meant herself and her husband, Lord Snowdon.

His lordship, the former Antony Armstrong-Jones — a photographer by profession — is 5 ½ months older than his royal wife.

The princess has never been to the United States. Her husband visited New York in 1958 in connection with the promotion of his photographic book about London.

More informal and relaxed than many think, they both like active, amusing, imaginative and creative people, and number among their friends, actors, writers, painters, designers, dancers, publishers and comedians.

For their American tour, the Snowdons will leave their two young children, Lord Linley and Lady Sarah Armstrong-Jones, to be looked after by the Queen Mother and a battery of nurses.

By design, the Snowdons scheduled their autumn visit to the United States to begin Thursday, for that's the day after their son's fourth birthday. They will give him a party Wednesday. Lady Sarah will be 2 next May 1.

From London the Snowdons will fly to New York, spend an hour and a half there, and then wing on to San Francisco, where they are due at 6:05 p.m.

They will meet the press — something they never do in London — at the San Francisco Press Club later that evening.

After parties and functions in and around the Bay area, they will go to Los Angeles Saturday. There they will have a short news conference.

On Monday, Nov. 8 they will attend a ball of the World Adoption Fund, and on Tuesday visit the California Institute of Technology and the Jet Propulsion Laboratory.

On Wednesday, Nov. 10, the Snowdons depart for Tucson, Ariz., where they will be the guests of Mr. and Mrs. Lewis Douglas. He is a former American ambassador in Britain.

Throughout the American tour, the Snowdons will be accompanied by Sharman Douglas, a girlhood friend. When Sharman was in London with her parents, she was one of Margaret's closest friends.

From Arizona they fly to Washington, arriving at Andrews Air Force Base at 5 p.m. Monday, Nov. 15. That evening they will be guests of the National Press Club and the Women's National Press Club.

On the following day they will lay a wreath on John F. Kennedy's grave, visit Mount Vernon, and attend various British parties.

Princess Margaret will have tea with Mrs. Edward Kennedy Nov. 17 and meet the wives of American senators. That evening they will dine at the White House.

From Washington they go to New York where they are to be the guests of another former American nambassador to Britain, John Hay Whitney, publisher of the Herald Tribune.

After visiting the United Nations, the Metropolitan Museum of Art, the Lincoln Center for the Performing Arts and other places, they will fly to Bermuda Nov. 24.

What do you call the visiting couple?

Fluvanna News

By MARJORIE MATHIS

In 1956 the Junior Class of Fluvanna High School led the others and saw its chosen members crowned King and Queen of the annual Carnival, thus breaking a tradition that usually finds seniors taking the honors. History repeated itself this year when Juniors Miss Betty Matteson and Robert Miller were crowned at the close of the Carnival and Coronation at the school Friday night, October 29.

Princess Cindy Beaver and Prince Rene Bilano were crowned by the new king and took their places in the Royal Court as the representatives of the second grade. Last year's king, Dennis Ball, now a student at South Plains College, presented the crowns to the king and queen.

Joe Stansell presided over the Coronation, introducing members of each class as they proceeded down the aisles in formal attire and took their places on the decorated stage. A crowd of about 450 witnessed the ceremony which is eagerly awaited each year at Carnival time. A large crowd attended the events in the gymnasium prior to the Coronation where games and events sponsored by each class were held. Many former students from the area return each year for the Carnival. A White Kitchen luncheon was served in the cafeteria at noon Friday.

Mrs. Henry C. Landrum recently returned after spending a week in Fort Worth as a voting delegate from District II at the State Convention of the Order of Eastern Star. Other area delegates who made the trip with Mrs. Landrum were Mrs. Georgia Davidson and Mrs. Lura Arnold of Snyder and Mrs. Irene Gordan of Hermleigh. The foursome left on Saturday and returned Friday of last week. Staying at the Holiday Inn, the ladies found most of their activities scheduled for the Coliseum, although the members of District II were honored with a formal banquet at the Ridgelea Country Club Tuesday evening.

Of interest to most OES members in this area, Mrs. Landrum stated, was the election of Mrs. Robby Yates of Stratford, Texas, as Associate Grand Conductoress, which puts her in line to become State Worthy Grand Matron later on. Voting and election of state officers proved most exciting during the convention, Mrs. Landrum said. Besides convention activities, the ladies also found time to spend a half day at the State Fair in Dallas where they particularly enjoyed textile exhibits and jewelry displays from all over the world. They also visitd the OES Home for the Aged at Arlington before returning home.

Mrs. Bessie Maynard welcomed her son, Don Cox along with Rex and Donna, of Gail for Sunday dinner this past weekend.

Attending the McMurray College Homecoming in Abilene recently was Mike Landrum. His sister, Miss Gwen Landrum, is a student at the college.

Combined efforts of young people from the local Baptist and Methodist churches paid off when they collected donations for CROP last Sunday night following church services. After the Halloween activity, refreshments were served at the Methodist Fellowship Hall.

On Sunday, October 31, a Fifth Sunday Rally was held at the Methodist Church. Members of the Gail, Dermott and Fluvanna Churches gathered for one combined service and had lunch together afterwards. A guest at the service was Mrs. Homer N. Clark of Butler, Penn., who is with the Methodist Board of Education. Mrs. Clark spoke from the pulpit, stressing the importance of Christian education and the trends involved in the new curriculum, its design, objective and scope for the future. Another guest was Mrs. John Kaplan, District Director of Education, who lives in Snyder.

Members of the Fluvanna F. HA attended an open assembly this past Wednesday at the Snyder High School sponsored by the Snyder FHA Group. They heard Mrs. Chuck Caldwell, noted youth leader of Midland, who was the featured speaker. Girls attending the event were Misses Oralia Ynguanzo, Rinda Bruner, Betty Jim Anderson, Donna and Cindy Patterson, Sue Smith, Sandra Stansell, Debbie and Marsha Mathis, Linda Daugherty, Nanette Bruner, Paula Turner, Linda Sue Beaver, Donna Potter and Charlotte Toombs. The girls were accompanied by Mrs. W. G. Barr, teacher, and Mrs. Bill Jennings, one of the group's honorary mothers. Mrs. Jennings and Mrs. Burl Belew were recently elected as mother - sponsors by the group.

WOMEN'S CALENDAR

MONDAY

Rebekah Lodge meets at IOOF hall at 7:30 p.m.

Rainbow Girls stated meeting 7:30 p.m. at Masonic hall.

West Elementary P-TA, 7:30 p.m. Panel discussion on "Four Phases of Child Development". Dr. Robert Clinton, education; Dr. John English, spiritual; Dr. Robert B. Pierce, physical; Mr. J imErwin, emotional; and Mr. Bob Womack, moderator. Refreshments and baby sitters.

TUESDAY

Daughters of the Nile meet at Phillips Cafe for lunch and business.

Toperettes meet at Stanfield cafeteria.

Martha Ann ladies game day and duplicate bridge, 9:30 a.m. Open.

Family night at Country Club. Buffet at 6:30 p.m. regular activities at 8 p.m.

Atheneum Study Club, 3:45 p.m. Mary Jim Floyd program chairman. Hostesses Ruth Sentell and Delores Key.

Scurry County Registered Nurses Club, 7:30 p.m. at Snyder Savings and Loan community room. Hostesses Louease Stinson, Barbara Hydock, Virginia Dickenson and Nell Foster.

Twentieth Century Club meets at 3 p.m. at Martha Ann Woman's Club with Mattie Wilson hostess.

Eastern Star Study Club meets at Masonic hall, 7:30 p.m.

WEDNESDAY

Altrurian Daughters meet at 2 p.m. at Martha Ann Woman's Club with Mrs. Prentis Bass hostess.

THURSDAY

Snyder Garden Club meets at 9 a.m. at Martha Ann Woman's Club for workshop and noon luncheon. Hospitality committee hostesses.

Snyder Palette Club meets at Martha Ann Woman's Club with Mrs. Jim Boothe, hostess.

Snyder Duplicate Club, 1:30 p.m. at Martha Ann Woman's Club. Open. Masterpoint day.

FRIDAY

Altrurian Club meets at 3 p.m. at Martha Ann Woman's Club with Mrs. William Calvin, hostess.

Friday Duplicate Bridge at County Club, 9:30 a.m. Open.

UNION NEWS

By MRS. J. B. ADAMS

Mr. and Mrs. J. C. Aikens of Kermit visited last week with Rev. and Mrs. Guy White and boys.

Recent visitors with Mr. and Mrs. John Langford were her sister, Mr. and Mrs. C. S. Rendon of Hereford and Mr. and Mrs. Ernest Marquis of Lubbock.

Mr. and Mrs. Loyd Holley spent the weekend at Mt. Pleasant, Tex. visiting with their granddaughter, Mr. and Mrs. Melvin Rousseau and daughter.

The young people of the Union Baptist Church entertained the youth of the Union Methodist Church with a party Saturday night. The group met at the church for a hayride, ending at the J. J. Hall home. There they had a Halloween party and weiner roast. Twenty-two young people and 13 adults were present.

Mrs. Homer Clark of Butler, Penn. from the National Board of Missions of the Methodist Church was in the community this week working with the Union Methodist Church and other small Methodist churches. She was guest in the Howard Hogue home while here.

Weekend visitors with Mr. and Mrs. Bart Bransom were their son, Mr. and Mrs. Donald Bransom and children of Richardson, Tex., Mrs. L. B. Cosby and Mrs. A. G. Roberts and children from Denver City.

Mr. and Mrs. E. M. Boles of Lamesa spent Thursday night with her mother, Mrs. J. B. Adams.

Mr. and Mrs. Wiley Martin of Russellville, Kentucky made a short visit Wednesday with Mr. and Mrs. Howard Hogue.

Mrs. John Merritt Honored With Birthday Dinner

Mr. and Mrs. Clarence T. Merritt of near China Grove entertained Mr. Merritt's mother, Mrs. John Merritt on her 83rd birthday with a family dinner on Sunday Oct. 31.

Those present were: Mrs. Mattie Nethery and Mr. and Mrs. G. E. Reeves of Gainesville; Mrs. Ella Barrett of Bridgeport; Mr. and Mrs. Ernest Burris of Brownfield; Mr. and Mrs. Lloyd Merritt and Naomi, Mr. and Mrs. C. V. Lee, Mr. and Mrs. Cone Merritt and Jane, and Mrs. John Merritt, all of Snyder.

Mrs. Nethery and Mrs. Barrett are sisters of Mrs. John Merritt and Mr. Reeves is a brother. Mrs. Lee, Mrs. Burris, Lloyd, Cone and Clarence Merritt are her children.

After the birthday dinner pictures were taken of the family group.

Mrs. John Merritt has been a resident of Scurry County since 1906.

TV. Cable Service
5 Channels
of TV and FM Music
• No Towers • No Antennas
• No Monkey Business
Call SCAT
Snyder Community Antenna Television
Phone HI 3-4327



Two devices with the unlikely names of a plumber's friend and a snake are essential household items, especially with the arrival of that inevitable day when the sink stops up.

A plumber's friend is a rubber suction - cup plunger that looks like a bell with a long wooden handle on top of it. A snake is a coiled steel spring with a small hook on the end of it.

Either of them provides a simple mechanical means of unclogging a drain. When a stoppage occurs and water piles up in the sink, the first step should be to remove most of the water with a pot or other container. Leave an inch or two of water. Work the plunger up and down over the drain, holding it vertical, pushing down rather deliberately and pulling up quickly. Don't give up easily. An obstruction in the drain may not be dislodged immediately, but may yield after 20 or 30 efforts with the plunger. Incidentally, if the sink has an overflow outlet, plug it up with a cloth while using a plumber's friend.

A snake is pushed down through the top of the drain and worked around. You can quickly tell whether the snake is moving downward easily or hitting something that is clogging the pipe.

Sometimes the obstruction is in the U-shaped section of the pipe under the sink. This U usually has a clean-out plug, which can be removed with a wrench, taking care to place a container under it to catch the water remaining in the pipe. Using a bent piece of wire, poke around on both sides of the U to dislodge and recover anything that may be caught there. When there is no clean-out plug, there is a fitting that enables the bottom part of the U to be removed.

What about chemical drain cleaners? Do they work? Yes — if the obstruction is hardened grease or some other substance that will be dissolved by the chemical. And yes — is the sink is not 100 per cent clogged. There must be some drainage, no matter how slight, if the chemical is to get through the pipe to the material that is causing the stoppage. Also, if there is no drainage, the chemical may boil up in the sink. In any case, remember that a liquid strong enough to cut through hardened grease is also strong enough to be injurious to the skin. It must be used with care.

QUESTION: I have just taken the finish off an old bureau that I bought second hand. There is a nice wood underneath, with curved grains. I don't know enough about wood to say what kind it is, but it's a little darker than I want it. To get it lighter, should I use a ready-made bleach or one I mix myself or use something I have read about called a blonde bleach?

ANSWER: Years ago, nearly everyone mixed his own bleach, which consisted of three parts — an oxalic acid solution, a sodium hyposulphate solution and a borax solution. Each mixture was applied separately. Some very excellent results were obtained by professional wood finishers.

But for the average person, a commercial bleach would appear to be the best bet, since it is mixed scientifically and is especially good on darker wood. The so-called blonde bleach you mentioned is probably what is known as a blonde sealer. It isn't really a bleach at all, since it is pigmented, the same as paint. When applied carefully, it gives the wood a lighter color yet allows the natural grain of the wood to show through. Should you wish to try the homemade bleach, mix three ounces of oralix acid crystals in one quart of water and apply with a stiff brush. Mix three ounces of hyposulphate with one uarter of water; apply while the first solution is still a little wet.

When everything is thoroughly dry, apply a mixture of one ounce of borax in one quart of water, this mixture being an acid - destroying agent. Wait a day or two, sand the surface very lightly with a fine grade of sandpaper, then go ahead with the regular finish.

The American victory at New Orleans, coming after the War of 1812, was over, had far reaching effects, historians say. They say it hastened ratification of the peace treaty, increased the prestige of a new nation, gave Americans confidence in their military prowess and encouraged the growth of national unity.

New 4-H Club Elects Officers

The Snyder Junior 4-H Club met in the county extension office on Nov. 2.

Miss Ruby Butts gave the program, holding a general discussion of the purpose of 4-H, and what each individual hopes to learn in the coming 4-H year.

The club elected new officers. They are: Jan Bellamy, president; Terri Dea, vice president; Tomibeth Warren, secretary; Vinita Blankenship, treasurer; Debra Guynes, reporter; Debra Brown and Julie Burditt, recreation leaders.

Refreshments were served to Terry Watson, Vicki Guynes, Kay Kincheloe, Vickie Strickland, Sherry Johnson, Paula Neville, Donna Neville, Jan Bellamy, Kay Green, Cindy Dea, Kay Lockhart, Shawn Shaw, Terri Dea, Audrey Brown, Charlsa Bickel, Julie Lou Burditt, Debbie Kay Brown, Tomibeth Warren, Vanita Blankenship, Pam Buchanan, Connie Guynes, Debra Guynes, and Mrs. Joniel Smallwood.

The newly organized 4-H Club meets on the second and fourth Tuesdays of each month at the extension office at 4 p.m. Any girl between the ages of 9 and 12 is invited to attend these meetings.

Nureyev Dancing In Ballet

LONDON (AP) — Ballet star Rudolf Nureyev will leave the London scene for a while to work with the Australian ballet company.

Nureyev will direct the Australian company — now only three years old — in the ballets "Raymonda" and "Don Quixote." He will also tour with the company early next year in France, Germany and the United States.

Nureyev defected from the Leningrad Kirov Ballet in June 1961 when the company was appearing in Paris. Since then, he has been a "permanent" guest artist with Britain's Royal Ballet.

A spokesman for the Royal Ballet said Nureyev's Australian venture would not mean a reduction in his appearances in London.

"He is a guest artist with the company and normally fulfills engagements elsewhere during a season," the spokesman said.



HEAR OUR
LOCAL MINISTER
DON BROWNING'S
MESSAGES
FROM GOD'S WORD
EAST SIDE
CHURCH of CHRIST

Monday — "The Identity Of The Church"
Tuesday — "The Meaning Of Conversion"
Wednesday — "The Problem Of Legalism"
Thursday — "Christ Prayer For Unity"
Friday — "The Gift Of The Holy Spirit"

SERVICES
7 p.m. Evening
NOVEMBER
8 Thru 12



201 E. 31st St.

SKIRTS
PANTS
PLAIN
SWEATERS
33¢



PLAIN
DRESSES
SUITS
75¢
Hilander Cleaners & Shirt Laundry
3909 Big Spring Highway
Phone HI 3-6121
(Former Location Of The Hilander Drive-In Restaurant)



Start Your Savings Account Now!

A savings account will help to make many of your plans for the future become a reality. Deposit regularly to your account at the Snyder National Bank and watch it grow.

Snyder National Bank
"Member Federal Deposit Insurance Corporation"



MR. AND MRS. LARRY R. PILGRIM
(Photo by Craft Studio)

Ward-Pilgrim Vows Held In Northside Baptist Church

Miss Janutta Mae Ward became the bride of Larry Rex Pilgrim in double ring ceremony read in Northside Baptist Church on October 28th at 7 p.m. Rev. John Duke, minister, officiated before an arch of lighted tapers and background of greenery.

Parents of the couple are Mr. and Mrs. G. M. Ward of Route 2, Snyder, and Mr. and Mrs. E. W. Pilgrim, 2803 Avenue M, Snyder.

Mrs. Willard Gladson, organist presented traditional wedding music and accompanied Mrs. Dennis Duke, soloist, who sang "I Love You Truly", and "The Wedding Prayer".

Mike Isbell seated guests.

Given in marriage by her father, the bride wore a gown of acetate peau with appliques of lace, sequins and seed pearls. The fitted bodice with backbow and panel had long pointed sleeves. Her finger tip veil of pure silk illusion floated from a crown of lace, crystal and pearls. Something old was a golden wedding band belonging to the bride's great grandmother, which is over 100 hundred years old. New was her bridal gown, borrowed a white Bible, blue, was a garter.

She carried a cascading arrangement of white carnations and blue streamers atop the white Bible.

Charlotte Pilgrim, sister of the groom, was maid of honor. Faitha and Sue Pilgrim, sisters of the groom were flower girls, and Charlotte Scribner was bridesmaid. Ringbearers were Lajuana Ward, sister of the bride, and Sheila Pilgrim, sister of the groom. Attendants wore blue dresses with white accessories and white flowers.

George Weldon Ward, brother of the bride, was best man, while Mike Isbell also served as groomsman.

A reception was held in fellowship hall. The serving table was laid with a white cloth and held the bridal bouquet as a centerpiece. The three-tiered cake, topped with a miniature bride and groom, was served by Charlotte Pilgrim.

For her wedding trip to Carlsbad, N. M. and points in East Texas, the bride chose a yellow two - piece suit with white accessories.

The couple will make their home in Whidbey Island, Washington where the groom is stationed with the U.S. Navy. Both attended Snyder High School.

Out-of-town guests were from Colorado City, Hermleigh, and Las Vegas, Nevada.

DUNN NEWS

By MRS. JAMES STEWART

Mr. and Mrs. Marvin Hanson, Mr. Fred Bowers, Mr. Giles Bowers of Snyder and Mrs. Milton Winter of Hermleigh went to Tenaha, Texas over the weekend and visited with relatives. They all went to the old home site of Giles and Fred Bowers and Mrs. Hanson to take pictures. Some of the relatives they visited were: Mr. and Mrs. Tollie Bowers, Mrs. Clara Bowers, and Olene Jones in Teneha. Mrs. Cora Parker and Irene Christian visited with them in the Tollie Bowers home. They also visited Mr. and Mrs. John Bowers in Center.

The Womens Missionary Society of Dunn Baptist Church met with Mrs. Joe Hairston for a business and social meeting Monday afternoon. Members present were Florene Merritt, Jack Ann Merritt, Donna Grey, Allie Beth Bauchamp, Juanita Jones, Vernice Hairston, Mrs. Johnson, and Belle Echols. Coffee and cake was served. The next meeting for Royal Service program will be at the church on Nov. 8, 2:30 p.m.

Mr. and Mrs. Eunice Goodlett, Kenneth and Elizabeth spent Sunday visiting Mr. and Mrs. Bobby Wilson and son in Midland.

Mrs. Jim Motley spent the past weekend visiting her daughter, Mrs. J. T. Castle and family in Knott. Other guests in the Castle home included Mrs. Motleys son, J. B Motley and family of Monahans.

Lynn Fuller, Ronnie and Dennis Laster went to Oklahoma last weekend to purchase pigs for their FHA projects.

Rev. and Mrs. Shelby Jones and Pam visited his mother, Mrs. Wanda Jones in San Angelo Wednesday night and Thursday.

Mr. and Mrs. Richard Smith and sons of Odessa visited Mr. and Mrs. Graham Smith and Mr. and Mrs. J. T. Nail Wednesday.

Mr. John Brown left by train enroute to Teneha, Texas Thursday morning. He was accompanied by Mrs. Agnes Brown of Snyder. They will visit relatives in Tenaha and Center, Tex.

Mr. and Mrs. Graham Smith visited Mr. and Mrs. Jimmy Smith in Abilene Wednesday.

Insurance For Your Plants

This past season has been a difficult one for plants. The fourth consecutivie year of drought blanketed much of the country, serious floods devastated others, while still others were torn by hurricanes and inundated with salt water. Although most trees, shrubs and smaller plants are still living, many could succumb during the winter if not properly taken care of, say the garden experts of the Green Thumb Tool Company a division of the Union Fork & Hoe Company, Columbus, Ohio. This is because more plants are killed in winter by drying than by cold.

First, drought-stricken areas. Here the problem is getting moisture into the soil and keeping it there. Whether the plants be trees, shrubs or softer-stemmed flowers, the soil surface must be kept loose to allow rains large and small, to penetrate.

Moisture Musts

Then, to retain the moisture it will help a great deal if a mulch or layer of coarse peat, shredded sugar cane, stone chips, or old hay 1 to 3 inches thick is spread and raked over the soil. In cold climates this also prevents excessively deep freezing of the soil and allows the roots, expecially of shallow-rooted evergreens, to keep the plants supplied with moisture. If the surface is already frozen or still baked hard, break it up with a Green Thumb mattock hoe that digs easily before applying the mulch.

Plant Care

Evergreens which are always the first to suffer will be especially susceptible to drying this winter. Wrap any in danger with burlap or erect screens in front of them. Make these of burlap on wooden frames or use snow fencing. Another way to protect them is to spray the leaves (top and bottom) with one of the anti-drying agents sold in garden shops.

Another point to remember is that these plants, expecially tender ones, are safer out of the sun on the north side of the house than the south.

Plants that suffered flooding should be uncovered down to their former soil lines. Roots that have been exposed should be covered at once - while you can still dig.

Pull hurricane - tilted trees back into place and cover the roots. Remove broken or damaged branches to prevent repetition of the tipping. Salt - water - soaked areas the soil with a spade or fork and soak with a sprinkler for several hours to leach the salt out.

Finally, feed these and all the woody plants mentioned above with a good, balanced fertilizer worked down to their roof level [illegible]

Library Notes

Just how can the public library help you make our world a better world? Whew! That's a pretty big and general question, but we can give you one specific answer. Books and magazines at the Scurry County Library can help you learn how you can make your opinion felt on issues right in your own community. But, best of all, it can offer to you the best thoughts and ideas of the world's best thinkers of today and yesterday on the vital issues affecting our world. Yes, the free public library — a uniquely American institution — can help you be a better citizen and more effective force for good.

New books in the library are: "No Language But A Cry" by Bert Kruger Smith, mental health education specialist, speaks for those who cannot speak for themselves. She describes the symptoms of emotional disturbance as they appear from early childhood through adolescence. She explains how to watch for them, their possible causes, and when and where to seek professional help. Convinced that there is hope for the disoriented child, she outlines in detail the home, community, and state services available. "Understanding and Helping The Retarded Reader" by Rugh Strange. This small book is divided to cover four groups of reader problems; able retarded readiers, i. e., those possessing the potential ability to read better; students with emotional problems; students from non - English speaking homes, or bilingual children; and finally the mentally retarded pupil. Mrs. Strange states that the book aims to give recognition to the individual differences in the pupil reading performance in each class and to give ways of helping pupils to overcome reading handicaps. William C. McNeice's "Crafts For Retarded" is written primarily for teachers and for parents whose youngsters have come into this world with less potential than the so - called "average" child. It can be an especially valuable resource for teachers of retarded children; teachers of elementary grades in which some children have learning problems; parents of children needing stimulating sequential crafts experience.

Others are: "Musical World of Robert Schumann"; Robert B. Asprey's "At Belleau Wood" is the full and dramatic story of America's greatest World War I battle, of the soldiers and marines of the 2nd Division — for the most part inexperienced young men — who found their chance to prove their ardor and combat skill in the [illegible] cible north of the Marne. "Making Of The President 1964" by Theodore H. White is a narrative history of American politics in action beginning with that turbulent year of decision which began with the assassination of John F. Kennedy, swept through the civil war within the Republican Party and the revolution of the American Negro, and climaxed in the battle for power between Lyndon B. Johnson and Barry Goldwater. Richard Corson in "Fashions In Hair" attempts a comprehensive historical survey of the enormous diversity of men's and women's hair styles through the ages. Illustrated and carefully documented, it ranges from Ancient Egyptian, Greek, Roman and Anglo-Saxon times to recent trends in fashion, and provides an absorbing record of changing attitudes and tastes. Also, "Poems That Live Forever" by Hazel Felleman; Aaron J. Ezickson's pictorial ustory of the "Peace Corps"; "My Twelve Years With John F. Kennedy" by Evelyn Lincoln, whose priviledge it was to be an integral part of John Kennedy's life, epochal years for the United States, unforgettable ones for Mrs. Lincoln. Her book is a warm, personal, and loving account of those shining years, an intimate portrait of a great man. Richard Dunlop's "Doctors Of The American Frontier" is a tribute to pioneer physicians and the stamina of their patients.

New for the mystery readers are: Ian Fleming's "Man With The Golden Gun" is 007's last great adventure; "Third Side Of The Coin" by Francis Clifford; Thomas B. Dewy's "Portrait Of A Dead Heiress"; "Reluctant Heiress" by George Harmon Coze; and the "Dark Side Of Love" by Cornell Woolrich.

New fiction: "Power Play" by Mildred Gordon which is a crackling novel about the appointment of a future director of the FBI; "Minutes Of The Night" by Mary Carter; James Brough's "Princess Via", "Cherry Pit" by Donald Harington; "Thirty - eighth Floor" by Clifford Irving; and Kathleen Winsor's "Wanderers Eastward, Wanderers West."

Are you exercising your precious freedom to read and to know? How long has it been since you've been to your library? Why not visit today!

According to Licensed Beverage Industries Inc., at least 44 million gallons of 86-proof moonshine liquor was produced by moonshiners in 1963.



OVEN POT ROAST—A new marinade mix helps to tenderize the meat and it also adds seasoning.

A Modern Way With Pot Roast

By CECILY BROWNSTONE
Associated Press Food Editor

COOL DAYS call for hot dishes.

If you would like to try a modern recipe for pot roast, here's a suggestion.

This rule uses the new instant meat marinade to tenderize the meat and add seasoning. The marinade does its work in 15 minutes. Then the meat, without preliminary browning, is pot-roasted in the oven. In cool weather this oven method may be more convenient than cooking on top of the range because no pot-watching is necessary.

The basic directions for using the packaged marinade call for adding water to the dry mixture; here buttermilk is called for.

What to serve with this pot roast? Potato dumplings and oldtime sweet-and-sour red cabbage are traditional accompaniments.

MODERN OVEN POT ROAST

3 to 4 pounds boneless beef roast (in one piece) for pot roast
1 envelope (4.5 ounces) instant meat marinade
1 cup buttermilk
¼ teaspoon rosemary
1 bay leaf
1 large onion, thinly sliced
1 slice rye bread, toasted and crumbed
1 can (4 ounces) mushroom pieces

In a Dutch oven or similar utensil with a tight fitting cover, place the meat. In a small bowl or pint measure, stir together until blended the dry meat marinade and buttermilk; stir in the rosemary and add the bay leaf and onion. pour the mixture over the meat. With a fork, pierce all surfaces of the meat, turning to do so. Allow to stand at room temperature for 15 minutes, turning several times. Add the toasted rye read crumbs to marinade. Cover tightly and cook in a slow (325 degrees) or moderate (350 degrees) oven until meat is tender — 2 to 2½ hours. Remove meat. Skim any fat from liquid in pan. Add drained mushrooms. Use liquid from mushrooms and extra buttermilk plus flour to make a thickened gravy, correct seasoning. Serve gravy with sliced meat. Makes 6 or more servings.

Creamy Spinach

1 package (10 ounces) frozen chopped spinach
½ cup boiling water
⅔ cup milk
1 tablespoon instant flour
½ teaspoon salt
¼ teaspoon sugar

In a medium saucepan, cook the spinach according to package directions using the boiling water and no salt; turn into strainer to drain thoroughly, pressing out liquid with spoon. Return spinach to saucepan; stir in milk, instant flour, ½ teaspoon salt and sugar. Over moderately low heat, cook and stir until thickened. Makes 4 small servings.

Ambulance Service
BOLGER FUNERAL HOME
Dial HI 3-3533

BRIDGE-BENEFIT
(Men Women and Couples Welcome)
Sponsored By
Gamma Upsilon Sorority
TUESDAY, NOVEMBER 9, 1965
7:00 P.M.
At The
Community Room Of The Snyder Savings & Loan Association

Original Glossy Print Of
LOCAL PICTURES
Of Groups, Etc.
That Are Printed In
The Snyder Daily News
Will Be Available At
The Classified Desk
For 50c
This Price Is For The Picture That Has Been Used To Make Engraving For Publication . . . If You Are In A Group Picture And Original Glossy Is Not Available
5" x 7" Glossy For ..... $1.00 Each
Additional Pictures
Can Be Ordered
Within Two Weeks After Publication
Use This Order Blank For Additional Prints:
If You With Prints, Please Order
Address .....
Name .....
Date Picture Appeared .....
Subjects .....
Phone No. .....
Enclosed $..... For ..... Pictures

Gay Gibson Holiday Hints
Indulge in a bit of Feminine strategy by placing this ad where HE can see it . . . and you might get one of these delectable three-piece suits! All are wool double knits in Jordan-almond pastel colors. Sizes 5 to 15 at $39.95



A. Christmas-ribbon beading and embroidery on a two-toned costume. Sugar coated aqua with iced-green blouse and trim . . . also in sugarplum pink with winter-white blouse and [illegible]
B. Needlepoint embroidery in tapestry tones or a winter-white jacket and on the overblouse as well. Also in iced-green over same tapestry tone needlepoint.
C. A white icing of braid makes all the decorative difference and makes a frothy necklace for the sleeveless shell. Sugarplum pink, sugar-coated aqua or iced [illegible]
D. Shimmery points of satin embellish this jacket with elegance, the skirt and [illegible] party lace — in sugar coated aqua or iced green.
Gray's Style Shop
West Side Of Square

AUTO INSURANCE From Old Line Companies!
We Can Fill All Your Insurance Needs
Hugh Boren & Son
INSURANCE AGENCY
N. W. Cor. Sq. Phone HI 4-[illegible]



ENGAGED—Mr. and Mrs. Homer R. Hurst of 3806 Galveston, announce the engagement of their daughter, Marsha Kay, to Dr. Fred M. Foster of Dallas. The wedding will be held in Dallas on December 11th. (Photo by Wolfe Studio)

Fall Wedding Gowns Defy Tradition

By VIVIAN BROWN
AP Newsfeatures Writer

NEW YORK (AP) — One reason wedding dresses that defy tradition have caught on is that they look spiritually right for the occasion, says young designer Barbara Hamburger.

The 28-year old designer has come with a believable looking line of untraditional wedding dresses.

"We've been using croochet lace in sort of an English garden look," she points out, indicating a popular dress that has an entire skirt of crochet lace that is hand loomed of small squares but looks hand crocheted." Collar and cuffs are crochet and there are hand made crocheted buttons."

The three silhouettes that will be important in the fall and winter, she says, are the skimmer, A-line and empire. The most acceptable of break-away-from-tradition styles are dresses built on "sort of a Mod or Josephine look," she says. These are the styles favored by very young brides who like the empire look.

Mink trim is news brocades and traditional satin trimmed gowns with mink are all se for fall and winter weddings. A bridesmiad's dress in sage green has the mink dyed to match the green. Traditional dresses are shown with untraditional mink - trimmed short sleeves. An Italian cut velvet dress has a chiffon train and short sleeves in a Renaissance style.

There has been a great use of textured linen, linen blends, silk, Italian and Irish linen, American blends of rayon and fibers, silk and worsted, velvet for winter, but the all - time wedding dress fabric favorite, spring, summer and fall is peau de soie, says Barbara's husband Robert, 28, who took over as president of the firm upoon the death of his father Murray, well-known as a trend setter in the bridal business.

"We haven't sold a hoop dress in two years. There is really no such thing as a dress you can keep a hoop in now in our line. The new generation doesn't want such encumbrances," he says.

But the Hamburgers are not unhappy about it. The storing and shipping of hoops was a bit of a problem.

There's a great deal of interest in neckline and hems, points out the couple. Trains are detachable because "you can't have a slim dress without a detachable train," they say. Many young people still want trains, but the tradition is not so important as it was.

Hamburger has heard that girls are interested in convertible dresses — those that may be made into serviceable dresses after the wedding, but Hamburger doubts that many brides actually do convert the dresses.

Bridesmaids, dresses being with bodice of red, white and blue jersey in a vari - width stripe topping a red linen skirt, a banana checkered batiste in a long Empire dome - shaped gown with a palmetto green velvet sash. A lilac Directoire sheath is bordered with a multi-colored ruffled boa.

Spark Dishes Digressions

THE MANDELBAUM GATE. By Muriel Spark.

Here is a seriocomedy of errors, adventures and misadventures, set in Jerusalem of 1961.

The catalyzing character for the bewilderingly complex series of events is Barbara Vaughan, an English woman who is half Jewish, but a convert to Roman Catholicism.

Her insistence on visiting the Christian shrines in both Israeli and Jordanian territory opens up all the stresses and strains of national suspicion and hatred, and all the complexities of religious contradictions.

It also involves smuggling her back and forth across the border and a comic disguise in the black garb of an old Arab servant.

One conspirator in this project is Freddy Hamilton, a mother-dominated bachelor in the foreign office, who surprises even himself by kidnapping Barbara from a nunnery to expedite the escapade.

Barbara also becomes entangled with Joe Ramdez, a double-dealing Jordanian who pretends to run a travel agency; his blue-eyed son Abdul and his blue-eyed daughter Suzi, both of whom are personally immune to ideology and theology; and an orthodox Catholic from Lebanon who runs an antiques shop. And there really is a spy in this tangled plot, which contains more coincidental confrontations than an old movie.

Readers of Miss Spark's "The Girls of Slender Means" and "The Prime of Miss Jean Brodie" may have felt they were expanded short stories, lacking in plot. This is something entirely different.

Much of the narrative moves slowly and rambles into digressions; the frequent switches in time sequence are a bit baffling. Yet toward the end the story zips along like an espionage novel.

The Deffebach Agency
2606 Ave. R Phone HI 3-5611
INSURE
WHAT YOU HAVE



NURSERY DOOR with a painting by Gloria Vanderbilt Cooper sets the motif for "a party for an 8-year-old girl" room, set up at Tiffany's.

Homemakers Enjoy Artistic Expression

By VIVIAN BROWN
AP Newsfeatures Writer

Women have found their niche in home improvements. They have gone from mucky tasks such as plastering, painting and wallpapering to the more pleasurable aspects of home decoration. They are absorbed in needlework and in the arts.

Even in an average home one may see little vases that have been baked in community kilns, small hand - fashioned ashtrays of metal, beautiful needlepoint chairs, crewel embroidered draperies. The artistic endeavors of the lady of the house may extend to wood sculpture.

But some women feel such artistic expression is beyond their scope.

"You can't tell whether you have talent unless you try," advises successful artist, Gloria Vanderbilt Cooper. She gets enormous pleasure out of decorating her home and painting in her studio.

"Being a creative person has nothing to do with background. But one must expose oneself to the arts to discover whether one has talent," she advises.

Everyone should be given that chance, she says. Besides the aesthetic advantages, absorption in the arts can bring relief from anxieties, especially in disturbed persons.

She has ventured into other areas — acting, writing and has tried needlework, but finds "needlework moves too slowly." She likes to have faster results. She keeps needlepoint pillows, her own handiwork, on a divan in her studio.

Her paintings are vivid, warm, imaginative, done in casein technique with cato outline, always with a bit of lavender that is almost a trademark. She uses lots of lavender in her homes. She has had several successful exhibitions of her paintings in New York and last season at George Vigouroux' Nantucket and Palm Beach galleries a great many of her paintings were sold. This is great encouragement, she says.

"I think if you paint, you should keep things moving out or you'll slow up, so I keep it all going," she says. Once in a while she is tempted to hold on to a painting, but she lets it go eventually, if it is one she has painted for a gallery.

One art effort sold last winter, a nursery door with a painting, has been loaned to Tiffany's in New York for use in a booth designed by her for the store's current exhibition of tables. It shows a dark - haired little girl reaching up to turn the handle of a door. The theme of her booth is "a party for an 8-year-old girl."

"When you develop artistic talent, you look at everything in an artistic way, whether you are painting a door or coordinating a table setting. It makes everything you do more fun," she points out.

For this little birthday party she used her favorite color, lavender, with blue and white. She alternated checked table cloths, on lavender with white, one blue with white on two little tables. Chair seats and napkins are in the other color. A small hooked rug has a design showing children at play. The birthday cake is white with lavender decoration and blue candles. A doll from her own collection served as a model for the little painting she did for the occasion. It is framed in the lavender and white checked cotton.

She loves little girls and dolls and keeps a tiny beat-up rag doll from her childhood in her studio.

Her youngest child, Carter, "Coop," she describes as the happiest baby in the world. He is 7 months old, born of her marriage to author Wyatt Cooper. She hopes some day to have a little girl. Her two older boys, Stan, 15, who shows "considerable art talent" and Chris, 4, who has an "inventive turn of mind," are children by a former marriage to Leopold Stokowski.

Gloria Gayton Engaged To Mr. John W. Proctor

SAN BERNARDINO, Calif.— The engagement of Gloria June Gayton to John William Proctor, was revealed recently, to her family and friends, informally.

Miss Gayton is the niece of Mr. and Mrs. Marceline Perez, 1159 Magnolia, San Bernardino, where she makes her home. She is a native of San Bernardino, graduated from San Bernardino High School in 1962, from San Bernardino Valley College in 1964 with A.A. and is now attending California State College in Los Angeles, where she will receve her B.A. degree in February of 1966.

While in SBHS she was a member of the Spanish Honor Society and a recipient of the C. S. O. Scholarship. At SBVC she was vice president of the freshman class in 1963, vice president of Young Democrats and secretary of Newman Club.

She is a member of the Inland Empire Democrats and Catholic Youth Organization. She is employed at the Variety Boys Club in Los Angeles.

Her fiance is a native of Hobbs, New Mexico and resides at 2011 South Raymond in Alhambra. He is the son of Mr. and Mrs. G. P. Proctor of Snyder, Texas. He attended Snyder High School, East Los Angeles College, and served in the United States Army from 1960 to 1963. He is now employed by the Pacific Telephone Company.

A Spanish type wedding with the traditional blessing presentation of gold coins and love knot ceremony, will take place November 20th, in the Saint Anthony's Parish in San Bernardino, Calif.

Coffee Gelatin

2 envelopes unflavored gelatin
½ cup cold water
2 tablespoons instant coffee
2-3 cup sugar
3 cups boiling water
Vanilla Fluff

In a medium mixing bowl, soften the gelatin in the cold water. Add coffee powder, sugar and boiling water; stir until dry ingredients and gelatin dissolve. Turn into 8 one-half cup molds; chill until set. Unmold. Serve with Vanilla Fluff: Cook 1 package (3¼ ounces) of vanilla pudding-and-pie filling as directed on package for pudding; cool, stirring often. Fold into ½ cup heavy cream beaten until stiff with 1 tablespoon sugar and ¼ teaspoon vanilla.

BUY OR SELL THROUGH CLASSIFIED ADS—

Fire Auxiliary Plans Muscular Dystrophy Drive

The ladies Auxiliary of the Snyder Fire Department met Thursday night at the Central Fire Station, for their regular monthly meeting with 19 members and one visitor present.

Officers for the new year which took office were Loys Allmand, president, Margie Glasscock, vice - president and Nell Scott, secretary - treasurer.

The new president appointed new committees which included a committee to decorate the tables for the Annual Thanksgiving Banquet which will be later this month. Plans were also begun for the annual Christmas party which will be December 18th.

A report was given by Trudie Wood on the luncheon held at Hamlin in connection with the District Fire Convention.

The auxiliary will head the Muscular Dystrophy drive set for November 16th. Mrs. Ernest Sears gave an interesting talk on methods of drying leaves and flowers.

Refreshments were served by Billie von Roeder and Margaret Vaughn.

Floyd Little, star halfback at Syracuse, wears No. 44, the same numerals worn by Jim Brown and the late Ernie Davis when they played for the Orange.

Coast-to-Coast NEWSPAPERS SELL THE MOST!

Your Lowest Long Distance Rates Are in Effect...

ALL DAY SUNDAY

Why wait till 8 or 9 p.m. to call?

On Sunday, you can telephone any time, anywhere in the continental United States (except Alaska) for $1* or less.

Southwestern Bell

*Three minutes station-to-station

for all your Printing Needs
Feather Printing Co.
2107 25th. Phone HI 3-6331



YOUR TV LOG FOR THIS WEEK

(TAKE OUT AND SAVE)
(November 7 Through November 13)

DIAL HI 3-5486

The Snyder Daily News

Delivered To Your Home

$1.50 Per Month

SUNDAY TELEVISION

	KRBC Abilene Ch. 9, SCAT 4	KMID Ch. 2, SCAT 2 Midland	KCBD Lubbock Ch. 11, SCAT 6	KPAR Sweetwater Ch. 12, SCAT 3	KWAB Big Spring Ch. 4	KLBK Ch. 13, SCAT 8 Lubbock
9	:00 :15 :30 :45	West Side Church of Christ	Annie Oakley " Beanie & Cecil		Movie " " "	Movie " " "
10	:00 :15 :30	Faith for Today To Be Announced	Discovery Unfolding Drama	Herald Of Truth "	Faith For Today Cartoons	The Cutting Edge Cartoons
11	:00 " :15 " :30 " :45 Industry on Parade	First Baptist Church " "	Broadway Church Of Christ " "	University Baptist Church " Annie Oakley	First Baptist Church "	First Christian Church " Timely Topics
12	:00 Meet The Press :15 " :30 Devotions :45 "	Meet The Press Eternal Light	Meet The Press Frontiers of Faith	" Championship Bowling	TBA Face The Nation	Inquiry Face the Nation
1	:00 Film Feature :15 Passport To Profit :30 AFL Football :45 Oakland - Houston	Wisdom AFL Football Oakland-Houston	AFL Football Oakland-Houston	" NFL Today San Fran-Dallas	News & Weather NFL Football Dallas-San Fran.	News & Weather NFL Football Dallas-San Fran.
2	:00 " :15 " :30 " :45 "	" " " "	" " " "	" " " "	" " " "	" " " "
3	:00 :15 :30 " :45 "	" " " "	" " " "	" " " "	" " " "	" " " "
4	:00 Criss Awards :15 " :30 College Bowl :45 "	" College Bowl	Wild Kingdom College Bowl	Mr. Ed Amateur Hour	" Scoreboard B.S. Pastors Assn.	" Scoreboard Amateur Hour
5	:00 McGee Report :15 " :30 Telephone Hour :45 "	Mr. Roberts Telephone Hour	McGee Report Red Raider Show	20th. Century Flintstones	20th. Century Green Acres	20th. Century Green Acres
6	:00 " :15 " :30 Walt Disney :45 "	" Walt Disney	Six O'Clock Rpt. Walt Disney	Lassie My Favorite Martian	Voyage To The Bottom of Sea	Voyage To The Bottom of Sea
7	:00 " :15 " :30 Branded :45 "	" Branded	" Branded	Ed Sullivan "	The F.B.I.	The F.B.I.
8	:00 Bonanza :15 " :30 " :45 "	Bonanza "	Bonanza "	Sunday Night Movie "	Jimmy Durante Special "	Jimmy Durante Special "
9	:00 Wackiest Ship :15 " :30 " :45 "	Wackiest Ship In The Army "	Wackiest Ship In The Army "	" "	Candid Camera Dick Van Dyke	Candid Camera Dick Van Dyke
10	:00 News, Weather :15 Command :30 Presentation :45 "	News Final Weather Sports Review Red Raider Show	" Ten O'Clock Rpt.	CBS News Teenage Revolution	News, Weather Late Show	News, Weather Late Show
11	:00 " :15 " :30 " :45 "	Gene Stallings Show Sgt. Bilko	Movie "	Late Show "	" "	" "

MONDAY TELEVISION

	KRBC Abilene Ch. 9, SCAT 4	KMID Midland Ch. 2, SCAT 2	KCBD Lubbock Ch. 11, SCAT 6	KPAR Sweetwater Ch. 12, SCAT 3	KWAB Big Spring Ch. 4	KLBK Lubbock Ch. 13, SCAT 8
6	:00 :15 :30 :45				Summer Semester	Summer Semester Cartoon Circus
7	:00 Today :15 " :30 " :45 "	Today Show " "	News, Farm Rpt. & Wthr. Today "	Cartoon Circus Mike Wallace News	Farm & Ranch News, Wthr. Mike Wallace News	Farm & Ranch News, Wthr. Mike Wallace News
8	:00 " :15 " :30 " :45 "	" " " "	8:25 News Today "	Captain Kangaroo "	Captain Kangaroo "	Captain Kangaroo "
9	:00 Fractured Phrases :15 " :30 Concentration :45 "	Romper Room Concentration	Fractured Phrase Concentration	I Love Lucy Real McCoys	Donna Reed Real McCoys	Donna Reed Real McCoys
10	:00 Morning Star :15 " :30 Paradise Bay :45 "	Morning Star Paradise Bay	Morning Star Paradise Bay	Andy Of Mayberry Dick Van Dyke	Andy Of Mayberry Dick Van Dyke	Andy Of Mayberry Dick Van Dyke
11	:00 Jeopardy :15 " :30 Let's Play Post :45 Office	Jeopardy Let's Play Post Office	Jeopardy Let's Play Post Office	Love Of Life Search Tomorrow Guiding Light	Love Of Life Search Tomorrow Guiding Light	Love Of Life Search Tomorrow Guiding Light
12	:00 News, Weather :15 Cartoons :30 Let's Make A Deal :45	Divorce Court Let's Make A Deal	Noon Report Community Let's Make a Deal	The News Today Farm & Ranch As The World Turns	News & Wthr. As The World Turns	Eye Witness Farm & Ranch As The World Turns
1	:00 Days of Our Life :15 " :30 The Doctors :45 "	Days of Our Lives The Doctors	Days of Our Lives The Doctors	Password Houseparty	Password Houseparty	Password Houseparty
2	:00 Another World :15 " :30 You Don't Say :45 "	Another World You Don't Say	Another World You Don't Say	To Tell The Truth 2:25 CBS News Edge Of Night	General Hospital Edge Of Night	General Hospital Edge Of Night
3	:00 The Match Game :15 " :30 General Hospital :45 "	The Match Game Sea Hunt	Match Game The Nurses	The Secret Storm Cartoon Circus	The Secr Storm Ben Casey	The Secret Storm Ben Casey
4	:00 Where Action Is :15 " :30 Father :45 Knows Best	Komic Karnival Cartoons	Father Knows Best Superman	Donna Reed Monster Milton The	Color Carnival	Color Carnival
5	:00 Huckleberry :15 Hound Huntley-Brinkley :45 "	Woody Woodpecker Huntley-Brinkley	Woody Woodpecker Huntley-Brinkley	The Beatles Evening News	Gandy Time Evening News	Rifleman Evening News
6	:00 Local News, Wthr. :15 Sports News :30 Hullabaloo :45 "	News & Mkts WT Rpt & Wthr Hullabaloo	Six O'Clock Rpt. Hullabaloo	The News Today Sports & Wthr. 12 O'Clock High	Local News Here 'N' There 12 O'Clock High	Local News Weather 12 O'Clock High
7	:00 John Forsythe :15 " :30 Dr. Kildare—I :45 "	John Forsythe Dr. Kildare—I	John Forsythe Dr. Kildare—I	The Lucy Show	Lucy Show	Lucy Show
8	:00 Danny Thomas Spec :15 " :30 " :45 "	Danny Thomas Special "	Danny Thomas Special "	Andy Griffith Hazel	Andy Griffith Hazel	Andy Griffith Hazel
9	:00 Run For Your Life :15 " :30 " :45 "	Run For Your Life "	Run For Your Life "	Ben Casey "	Ben Casey "	Ben Casey "
10	:00 Local News & Wthr. :15 National News :30 Tonight :45 "	News Final Spt. W. T. Rpts. Wthr. Tonight Show	Ten O'Clock Rpt. Tonight	News Weather Late Show	New And Weather Late Show	News And Weather Late Show
11	:00 " :15 " :30 " :45 "	" "	" "	" "	" "	" "

TUESDAY TELEVISION

	KRBC Abilene Ch. 9, SCAT 4	KMID Midland Ch. 2, SCAT 2	KCBD Lubbock Ch. 11, SCAT 6	KPAR Sweetwater Ch. 12, SCAT 3	KWAB Big Spring Ch. 4	KLBK Ch. 13, SCAT 8 Lubbock
6	:00 :15 :30 :45				Summer Semester Cartoon Circus	Summer Semester Cartoon Circus
7	:00 Today :15 " :30 " :45 "	Today Show " "	Today News Rpt & Wthr Today	Mike Wallace News Cartoon Circus	Farm & Ranch News, Wthr. Mike Wallace News	Farm & Ranch News, Wthr. Mike Wallace News
8	:00 " :15 " :30 " :45 "	" " " "	8:25 News Today "	Captain Kangaroo "	Captain Kangaroo "	Captain Kangaroo "
9	:00 Fractured Phrases :15 " :30 Concentration :45 "	Romper Room Concentration	Fract Phrases Concentration	I Love Lucy Real McCoys	Donna Reed Real McCoys	Donna Reed Real McCoys
10	:00 Morning Star :15 " :30 Paradise Bay :45 "	Morning Star Paradise Bay	Morning Star Paradise Bay	Andy Of Mayberry Dick Van Dyke	Andy Of Mayberry Dick Van Dyke	Andy Of Mayberry Dick Van Dyke
11	:00 Jeopardy :15 " :30 Let's Play Post :45 Office	Jeopardy Let's Play Post Office	Jeopardy Let's Play Post Office	Love Of Life Search Tomorrow Guiding Light	Love Of Life Search Tomorrow Guiding Light	Love Of Life Search Tomorrow Guiding Light
12	:00 News & Weather :15 Cartoons :30 Let's Make A Deal :45	Divorce Court Let's Make A Deal	Noon Report Com. Closeup Lets Make a Deal	The News Today Farm & Ranch As The World Turns	News, Wthr. Cartoons As The Worl Turns	Eye Witness Farm & Ranch As The World Turns
1	:00 Days of Our Lives :15 " :30 The Doctors :45 "	Days of Our Lives The Doctors	Days of Our Lives The Doctors	Password Houseparty	Password Houseparty	Password Houseparty
2	:00 Another World :15 " :30 You Don't Say :45 "	Another World You Don't Say	Another World You Don't Say	To Tell the Truth Edge Of Night	General Hospital Edge Of Night	General Hospital Edge Of Night
3	:00 The Match Game :15 " :30 General Hospital :45 "	The Match Game Sea Hunt	The Match Game The Nurses	The Secret Storm The Nurses	The Secret Storm Ben Casey	The Secret Storm Ben Casey
4	:00 Where Action Is :15 " :30 Father :45 Knows Best	Komic Karnival Cartoons	Father Knows Best Superman	Donna Reed Casper Cartoons	Color Carnival	Color Carnival
5	:00 Amer. Education :15 " :30 Huntley-Brinkley :45 "	Yogi Bear Huntley-Brinkley	Yogi Bear Huntley-Brinkley	Shindig I Evening News	Gandy Time Evening News	Rifleman Evening News
6	:00 Local News Wthr :15 Sports News :30 My Mother the Car :45 "	News Spts W T Today Wthr My Mother The Car	Six O'Clock Rpt. My Mother The Car	The News Today Sports & Wthr. Jimmy Durante	Local News Here 'N' There Combat	Local News Weather Combat
7	:00 On The Farm :15 " :30 Dr. Kildare—II :45 "	Please Don't Eat The Daisies Dr. Kildare—II	Please Don't Eat The Daisies Dr. Kildare—II	Red Skelton	Red Skelton	Red Skelton
8	:00 Tuesday Night :15 At The Movies :30 " :45 "	Tuesday Night At The Movies "	Tuesday Night At The Movies "	Petticoat Junction The Wild, Wild East	Petticoat Junction Bar S. Jamboree	Petticoat Junction Bar S. Jamboree
9	:00 " :15 " :30 " :45 "	" " " "	" " " "	" "	" "	" "
10	:00 Local News & Wthr. :15 National News :30 Tonight :45 "	News Final Spt. W. T. Rpts. Wthr. Tonight Show	Ten O'Clock Rpt. Tonight Show	News, Weather Honey West Late Show	News & Weather Late Show	News & Weather Late Show
11	:00 " :15 " :30 " :45 "	" "	" "	" "	" "	" "

WEDNESDAY TELEVISION

	KRBC Abilene Ch. 9, SCAT 4	KMID Midland Ch. 2, SCAT 2	KCBD Lubbock Ch. 11, SCAT 6	KPAR Sweetwater Ch. 12, SCAT 3	KWAB Big Spring Ch. 4	KLBK Lubbock Ch. 13, SCAT 6
6	:00 :15 :30 :45				Cartoon Circus	Sign On Cartoon Circus
7	:00 Today :15 " :30 " :45 "	Today Show " " "	Todays News Rpt. & Wthr. Today " "	Cartoon Circus Mike Wallace News "	Farm & Ranch News, Wthr. Mike Wallace News "	Farm & Ranch News, Wthr. Mike Wallace News "
8	:00 " :15 " :30 " :45 "	" " " "	" " " "	Captain Kangaroo " "	Captain Kangaroo " "	Captain Kangaroo " "
9	:00 Fractured Phrases :15 " :30 Concentration :45 "	Romper Room " Concentration "	Fractured Phrases " Concentration "	Love Lucy " Real McCoys "	Donna Reed " Real McCoys "	Donna Reed " Real McCoys "
10	:00 Morning Star :15 " :30 Paradise Bay :45 "	Morning Star " Paradise Bay "	Morning Star " Paradise Bay "	Andy Of Mayberry Dick Van Dyke "	Andy Of Mayberry Dick Van Dyke "	Andy Of Mayberry Dick Van Dyke "
11	:00 Jeopardy :15 " :30 Let's Play Post :45 Office	Jeopardy " Let's Play Post Office "	Jeopardy " Let's Play Post Office "	Love Of Life " Search Tomorrow Guiding Light "	Love Of Life " Search Tomorrow Guiding Light "	Love Of Life " Search Tomorrow Guiding Light "
12	:00 News & Wthr. :15 Cartoons :30 Let's Make A Deal :45 "	Divorce Court " Let's Make A Deal "	Noon Report " Lets Make a Deal "	The News Today Farm & Ranch As The World Turns "	News & Wthr. Cartoons As The World Turns "	Eye Witness Farm & Ranch As The World Turns "
1	:00 Days of Our Lives :15 " :30 The Doctors :45 "	Days of Our Lives The Doctors "	Days of Our Lives The Doctors "	Password " Houseparty "	Password " Houseparty "	Password " Houseparty "
2	:00 Another World :15 " :30 You Don't Say :45 "	Another World " You Don't Say "	Another World " You Don't Say "	To Tell the Truth " Edge Of Night "	General Hospital " Edge Of Night "	General Hospital " Edge Of Night "
3	:00 The Match Game :15 " :30 General Hospital :45 "	The Match Game " Sea Hunt "	The Match Game " The Nurses "	Secret Storm " Film Feature "	Secret Storm " Ben Casey "	Secret Storm " Ben Casey "
4	:00 Where Action Is :15 " :30 Father :45 Knows Best	Komic Karnival " " "	Father Knows Best Superman "	Donna Reed " Porky Pig "	" " Cartoon Carnival "	" " Color Carnival "
5	:00 Magilla Gorilla :15 " :30 Huntley-Brinkley :45 "	" " Huntley-Brinkley "	Hoppity Hooper " Huntley-Brinkley "	Ozzie & Harriet " Evening News "	Gandy Time " Evening News "	Rifleman " Evening News "
6	:00 Local News, Wthr. :15 Sports, News :30 The Virginian :45 "	News Spts. Weather The Virginian "	Six O'Clock Rpt. " The Virginian "	The News Today Sports & Wthr. Combat " "	Local News Here 'N' There Lost In Space " "	Local News Weather Lost In Space " "
7	:00 " :15 " :30 " :45 "	" " " "	" " " "	" " Beverly Hillbillies "	" " Beverly Hillbillies "	" " Beverly Hillbillies "
8	:00 Bob Hope Theater :15 " :30 " :45 "	Bobe Hope Theater " " "	Bobe Hope Theater " " "	Green Acres " Dick Van Dyke "	Big Valley " " "	Big Valley " " "
9	:00 I Spy :15 " :30 " :45 "	I Spy " " "	I Spy " " "	My Name Is Barbra " " "	Amos Burke, Secret Agent " " "	Amos Burke Secret Agent " " "
10	:00 News & Wthr. :15 National News :30 Tonight Show :45 "	News & Spts W T Rpt. Wthr Tonight Show "	Ten O'Clock Rpt. " Tonight Show "	News Weather Man Called Late Show "	News & Weather Late Show "	News & Weather Late Show "
11	:00 " :15 " :30 " :45 "	" " " "	" " " "	" " " "	" " " "	" " " "

THURSDAY TELEVISION

	Abilene Ch. 9, SCAT 4 KRBC	KMID Midland Ch. 2, SCAT 2	KCBD Lubbock Ch. 11, SCAT 6	KPAR Sweetwater Ch. 12, SCAT 3	KWAB Big Spring Ch. 4	KLBK Lubbock Ch. 13, SCAT 6
6	:00 :15 :30 :45				Cartoon Circus	Sunrise Semester Cartoon Circus
7	:00 Today :15 " :30 " :45 "	Today Show " " "	News Wthr. Today "	Cartoon Circus Mike Wallace News "	Farm & Ranch News, Wthr. Mike Wallace News "	Farm & Ranch News, Wthr. Mike Wallace News "
8	:00 " :15 " :30 " :45 "	" " " "	" News & Wthr. " "	Captain Kangaroo " "	Captain Kangaroo " "	Captain Kangaroo " "
9	:00 Fractured Phrases :15 " :30 Concentration :45 "	Romper Room " Concentration "	Fractured Phrases " Concentration "	I Love Lucy " The McCoys "	Donna Reed " McCoys "	Donna Reed " The McCoys "
10	:00 Morning Star :15 " :30 Paradise Bay :45 "	Morning Star " Paradise Bay "	Morning Star " Paradise Bay "	Andy Of Mayberry Dick Van Dyke "	Andy Of Mayberry Dick Van Dyke "	Andy Of Mayberry Dick Van Dyke "
11	:00 Jeopardy :15 " :30 Let's Play Post :45 Office	Jeopardy " Let's Play Post Office "	Jeopardy " Let's Play Post Office "	Love Of Life " Search Tomorrow Guiding Light "	Love Of Life " Search Tomorrow Guiding Light "	" Love Of Life Search Tomorrow Guiding Light
12	:00 News & Wthr. :15 Cartoons :20 Let's Make :45 A Deal	Divorce Court " Lets Make a Deal "	Noon Report Com. Closeup Let's Make A Deal "	The News Today Farm & Ranch As The World Turns "	News & Wthr The Noon Show As The World Turns	Eye Witness Farm & Ranch As The World Turns "
1	:00 Days of Our Lives :15 " :30 The Doctors :45 "	Days of Our Lives The Doctors "	Days of Our Lives The Doctors "	Password " Houseparty "	Password " Houseparty "	Password " Houseparty "
2	:00 Another World :15 " :30 You Don't Say :45 "	Another World " You Don't Say "	Another World " You Don't Say "	To Tell the Truth " Edge Of Night "	General Hospital " Edge Of Night "	General Hospital " Edge Of Night "
3	:00 The Match Game :15 " :30 General Hospital :45 "	Match Game " Rebus Game "	The Match Game " The Nurses "	Secret Storm " The Nurses "	Secret Storm " Ben Casey "	Secret Storm " Ben Casey "
4	:00 Where Action Is :15 " :30 Father :45 Know Best	" " Father Knows Best "	Father Knows Best Superman "	Donna Reed " Bullwinkle "	" " Cartoon Carnival "	" " Color Carnival "
5	:00 Kountry Korners :15 " :30 Huntley-Brinkley :45 "	Huck Hound " Huntley-Brinkley "	Huck Hound " Huntley-Brinkley "	Shindig II " Evening News "	Gandy Time " Evening News "	Rifleman " Evening News "
6	:00 Local News Wthr. :15 Sports News :30 Daniel Boone :45 "	News & Mkt. WT Rpt & Wthr. Daniel Boone "	Six O'Clock Rpt. " Daniel Boone "	The News Today Sports & Wthr. The Munsters "	Local News Here 'N' There Steer Football "	Local News Weather Munsters "
7	:00 " :15 " :30 Laredo :45 "	" " Laredo "	" " Laredo "	Gilligan's Island " My Three Sons "	Gilligan's Island " My Three Sons "	Gilligan's Island " My Three Sons "
8	:00 " :15 " :30 Mona McClusky :45 "	" " America "	" " Mona McCluskey "	Thursday Night Movie " "	Thursday Night Movie " "	Thursday Night Movie " "
9	:00 Dean Martin :15 " :30 " :45 "	Dean Martin " " "	Dean Martin " " "	" " " "	" " " "	" " " "
10	:00 News & Wthr. :15 National News :30 Tonight Show :45 "	News Spts. W T Today Wthr Tonight Show "	Ten O'Clock Rpt. " Tonight Show "	The News Weather The Long Hot Summer "	News & Weather Late Show "	News & Weather Late Show "
11	:00 " :15 " :30 " :45 "	" " " "	" " " "	" " " "	" " " "	" " " "

DIAL HI 3-5486 FOR HOME DELIVERY OF THE SNYDER DAILY NEWS — ONLY 35c PER WEEK

FRIDAY TELEVISION

	KRBC Abilene Ch. 9, SCAT 4	KMID Midland Ch. 2, SCAT 2	KCBD Lubbock Ch. 11, SCAT 6	KPAR Sweetwater Ch. 12, SCAT 3	KWAB Big Spring Ch. 4	KLBK Lubbock Ch. 13, SCAT 6
6	:00 :15 :30 :45				Cartoon Circus	Sign On Cartoon Circus
7	:00 Today Show :15 " :30 " :45 "	Today Show " " "	Todays News Rpt. & Wthr. Today " "	Cartoon Circus Mike Wallace News "	Farm & Ranch News, Wthr. Mike Wallace News "	Farm & Ranch News, Wthr. Mike Wallace News "
8	:00 " :15 " :30 " :45 "	" " " "	" 8:25 News Today "	Captain Kangaroo " "	Captain Kangaroo " "	Captain Kangaroo " "
9	:00 Fractured Pharses :15 " :30 Concentration :45 "	Romper Room " Concentration "	Fractured Pharses " Concentration "	I Love Lucy " Real McCoys "	Donna Reed " Real McCoys "	Donna Reed " Real McCoys "
10	:00 Morning Star :15 " :30 Paradise Bay :45 "	Morning Star " Paradise Bay "	Morning Star " Paradise Bay "	Andy Of Mayberry Dick Van Dyke "	Andy Of Mayberry Dick Van Dyke "	Andy Of Mayberry Dick Van Dyke "
11	:00 Jeopardy :15 " :30 Let's Play Post :45 Office	Jeopardy " Let's Play Post Office "	Jeopardy " Let's Play Post Office "	Love Of Life " Search Tomorrow Guiding Light "	Love Of Life " Search Tomorrow Guiding Light "	Love Of Life " Search Tomorrow Guiding Light "
12	:00 News Wthr :15 Texas Garden Tips :30 Let's Make A Deal :30 "	Divorce Court " Let's Make A Deal "	Noon Report " Lets Make a Deal "	The News Today Farm & Ranch As The World Turns "	News & Wthr. " As The World Turns "	Eye Witness Jessie Lee & Bills As The World Turns "
1	:00 Days of Our Lives :15 " :30 The Doctors :45 "	Days of Our Lives The Doctors "	Days of Our Lives The Doctors "	Password " Houseparty "	Password " Houseparty "	Password " Houseparty "
2	:00 Another World :15 " :30 You Don't Say :45 "	Another World " You Don't Say "	Another World " You Don't Say "	Tell The Truth " Edge Of Night "	General Hospital " Edge Of Night "	General Hospital " Edge Of Night "
3	:00 The Match Game :15 " :30 General Hospital :45 "	The Match Game " Sea Hunt "	The Match Game " The Nurses "	Secret Storm " The Nurses "	Secret Storm " Ben Casey "	Secret Storm " Ben Casey "
4	:00 The Price Is Right :15 " :30 Father Knows Best :45 "	Komic Karnival " " "	Father Knows Best Superman "	Donna Reed " Beany & Cecil "	" " Cartoon Carnival "	" " Color Carnival "
5	:00 Bid And Buy :15 " :30 Huntley-Brinkley :45 "	Bid 'N Buy " Huntley-Brinkley "	Hoppity Hooper " Huntley-Brinkley "	Tammy " Evening News "	Gandy Time " Evening News "	Rifleman " Evening News "
6	:00 Local News Wthr :15 Sports News :30 Camp Runamuck :45 "	News & Mkt. WT & Wthr. Cheyenne " "	Six O'Clock Rpt. " Camp Runamuck "	The News Today Sports & Wthr. Wild Wild West " "	Local News Here 'N' There Wild, Wild West " "	Local News Weather Wild, Wild West " "
7	:00 Hank :15 " :30 Convoy :45 "	" " Convoy "	Hank " Convoy "	" " Hogan's Heroes "	" " Hogan's Heroes "	" " Hogan's Heroes "
8	:00 " :15 " :30 Mr. Roberts :45 "	" " Grand Ole Opry "	" " Mr. Roberts "	Gomer Pyle " Big Valley "	Gomer Pyle " Bewitched "	Gomer Pyle " Bewitched "
9	:00 Man From U.N.C.L.E. :15 " :30 " :45 "	Man From U.N.C.L.E. " " "	Man From U.N.C.L.E. " " "	" " Bewitched "	Jimmy Dean " " "	Jimmy Dean Show " " "
10	:00 News Wthr :15 " :30 Tonight :45 "	News Final WT Today Wthr Tonight Show "	Ten O'Clock Rpt. " Tonight Show "	The News Focus on Football "	News & Weather The Late Show "	News & Weather The Late Show "
11	:00 " :15 " :30 " :45 "	" " " "	" " " "	Million $ Movie " "	" " " "	" " " "

SATURDAY TELEVISION

	KRBC Abilene Ch. 9, SCAT 4	KMID Midland Ch. 2, SCAT 2	KCBD Lubbock Ch. 11, SCAT 6	KPAR Sweetwater Ch. 12, SCAT 3	KWAB Big Spring Ch. 4	KLBK Lubbock Ch. 13, SCAT 6
6	:00 :15 :30 :45				Sunrise Semester Sgt. Preston "	Semester " Sgt. Preston "
7	:00 :15 :30 Felix The Cat :45 "		Roy Rogers "	Mr. Mayor " "	Bugs Bunny " Porky Pig "	Bugs Bunny " Porky Pig "
8	:00 The Jetsons :15 " :30 Atom Ant :45 "	Top Cat " Hector Heathcote "	" " Atom Ant "	Heckle & Jeckle " Tennessee Tuxedo "	Heckle & Jeckle " Milton the Monster "	Heckle & Jeckle " Milton the Monster "
9	:00 Secret Squirrel :15 " :30 Underdog :45 "	Underdog " Fireball XL-5 "	Secret Squirrel " Underdog "	Mighty Mouse " Linus The Lionhearted "	Mighty Mouse " The Beatles "	Mighty Mouse " The Beatles "
10	:00 Top Cat :15 " :30 Fury :45 "	Dennis, The Menace Fury "	Top Cat " Fury "	Tom & Jerry " Quick Draw McGraw "	Tom & Jerry " Casper "	Tom & Jerry " Casper "
11	:00 The First Look :15 " :30 Exploring :45 "	Wild Bill Hickock " Death Valley Days "	First Look " Exploring "	Cartoons " Lassie "	Sky King " Lassie "	Sky King " Lassie "
12	:00 Peter Potamus :15 " :30 Wrestling :45 "	Fractured Flickers Science Fiction Theatre "	The Pirate Ship " " "	My Friend Flicka Sat. News "	Flicka " American Bandstand "	Flicka " American Bandstand "
1	:00 College Football :15 Tenn. - Miss. :30 :45 "	College Football Tenn. - Miss. "	College Football Tenn. - Miss. "	American Bandstand " "	" " Film Festival "	" " Film Feature "
2	:00 " :15 " :30 " :45 "	" " " "	" " " "	Range Rider " Wide World of Sports "	" " " "	" " " "
3	:00 " :15 " :30 " :45 "	" " " "	" " " "	" " " "	" " TBA Film Feature	" " TBA Wrestling
4	:00 " :15 Sports In Action :30 " :45 Great Moments	" " Sports Holiday "	" Music Village "	NFL Countdown To Kick Off " "	Air Force & You " Bobby Lord and Grand Ole Opry "	" " Bobby Lord and Grand ole Opery "
5	:00 Passport To Profit :15 " :30 General Machine Rpt. :45 "	Town & Country Hoedown " "	Lone Ranger " MacNeil Rpt	King Family " Voyage To The Bottom of Sea	Wilburn Bros. " Pickin' Time "	Wilburn Bros. " Pickin' Time "
6	:00 America :15 " :30 Flipper :45 "	News & Wthr. Sports Flipper "	Six O'Clock Rpt. " Flipper "	" " Addams Family "	Porter Wagoner " Legend Of Jesse James "	Porter Wagoner " Legend Of Jesse James "
7	:00 I Dream Of Jeannie :15 " :30 Get Smart :45 "	America " Saturday Night At The Movies "	Jeanne " Get Smart "	F Troop " The F.B.I. "	Shenandoah " Rawhide "	Shenandoah " Rawhide "
8	:00 Saturday Night :15 At The Movies :30 " :45 "	" " " "	Saturday Night At The Movies " " "	" " McHale's Navy "	" " The Loner "	" " The Loner "
9	:00 " :15 " :30 " :45 "	" " " "	" " " "	Gunsmoke " " "	Gunsmoke " " "	Gunsmoke " " "
10	:00 News Weather :15 Tonight :30 " :45 "	News, Wthr. Scoreboard Shock " "	Ten O'Clock Rpt. " Movie Of Week "	The Loner " Amos Burke, Secret Agent "	News & Weather Million Dollar Movie " "	News & Wthr. Million Dollar Movie " "
11	:00 " :15 " :30 " :45 "	" " " "	" " " "	Untouchables " "	" " " "	" " " "



Much-Altered Marshall Plan Is Due Another New Face

By LEWIS GULICK

WASHINGTON (AP)—One hundred billion dollars later, even George C. Marshall wouldn't recognize the Marshall Plan.

Over the years, the U.S. foreign aid program has had many names and has seen many changes. It's still big business, and it is under continuing scrutiny.

President Johnson has ordered the executive branch to review the program with the intent of asking Congress next year for a long-term commitment. If Congress agrees to give up is authority to set terms and ceilings each year, the program will be getting yet another new face.

It began in 1948 under Secretary of State Marshall as U.S. aid to set Western Europe on its feet after World War II. Today it is a program of disbursements to about 104 countries and territories around the globe. The exact number keeps changing with shifts in the political winds.

A recovered Europe now gets little U.S. aid and hands out considerable help of its own. American assistance flows now to the world's great underdeveloped southern areas—Asia, Africa, Latin America.

The fundamental purpose of U.S. aid always has been to strengthen allies' defenses and to make the nonallied nations less vulnerable to U.S. enemies. Within this general purpose, Washington now concentrates its development dollars on a handful of the economically most-promising countries. Much of the rest of U.S. aid is spread far, for various political reasons.

Congressional approval of $3.22 billion in foreign aid for the coming fiscal year is another demonstration of how the face of foreign-aid legislation has been changing. This was only $232 million, or less than 7 per cent, below what President Johnson had asked. Last year Congress voted $3.25 billion, a $267-million reduction, or 7.5 per cent below the presidential request.

One reason for aid's smoother sailing on Capitol Hill has been that Johnson has been keeping his requests low and portraying them as a bare bones minimum needed for effective aid projects.

Another was the death last year of House Appropriations Committee Chairman Clarence Cannon, D-Mo. That put proadministration Rep. George H. Mahon, D-Tex., in this influential position. Cannon had allowed a subcommittee under Rep. Otto E. Passman, D-La., an arch critic of the program, to wield a heavy axe.

Still another may be the persuasiveness of David E. Bell, chief of the Agency for International Development (AID), as foreign aid is now called. He has been on the job for nearly three years, longer than any of his predecessors. There is also a growing sophistication by both aid officials and congressmen as their experience with overseas aid lengthens.

The administration, and the Senate Foreign Relations Committee chairman, J.W. Fulbright, D-Ark., believe AID legislation can win still easier passage in future years if Congress agrees to a long-term authorization. That way the program would go through the congressional mill just once a year—in a money bill—instead of the historical two-step procedure under which Congress has first passed each year an authorization measure naming aid terms and ceilings.

The review ordered by Johnson is not expected to emerge with proposals for far-reaching changes. Foreign aid reviews in past years have not done as much to revamp the program as have other events—changes in the world scene and government moves to deal with them. This can be seen from a rough division of the changing character of U.S. aid into three phases.

1. Marshall Plan—the four-year program 1948-1952, primarily about $14.5 billion in U.S. economic assistance to put industrial Europe back on its feet.

2. Mutual security during the 1950s, large arms shipments to allies and economic aid to strategic countries rimming the Communist world; plus a start on economic development projects in backward countries.

3. Decades of development—for the 1960s and an indefinite number of years thereafter—long-range programs designed to bring the undeveloped nations to the point of economic takeoff on their own.

As the focus of U.S. aid has changed over the years and the experience of U.S. officials applying it has increased, different methods of dispensing U.S. help have developed.

For instance, most American economic assistance now goes out in dollar-repayable loans, rather than gifts or grants.

In the Marshall Plan period, only $1.5 billion of economic assistance was in loans, $13 billion was in gifts. By 1964 the ratio was reversed, loans climbing to $1.3 billion and gifts reduced to $800 million.

AID has also found loans repayable in dollars a more effective instrument than those repayable in soft local currencies. And under pressure from Congress, the U.S. loan rates have advanced. U.S. economic development loans now, by law, charge at least 2.5 per cent, and AID raises the rate as aid-receiving countries become more able to pay.

During the Marshall Plan period less than one-fifth of the U.S. assistance was military. Ten years ago, during the mutual security buildup, two-thirds of U.S. aid was in arms. Today two-thirds is economic, one-third military.

After a Marshall Plan policy under which the dollar could be spent anywhere, the United States late in the Eisenhower administration began to impose buy-American restrictions on U.S. aid expenditures. Today some 90 per cent of AID dollars is spent on U.S. goods and services. This, Bell says, keeps AID's impact on the gold outflow low.

New forms of U.S. overseas assistance have come on the scene. The surplus commodities program, now called Food for Peace, is climbing near $2 billion a year after small beginnings in the 1950s. A late entry is the Peace Corps—volunteers for grass-roots help abroad.

International organizations and consortiums, to which the United States is a heavy contributor, are playing a much bigger role in the economic aid picture. From less than $200 million in 1953, international organization outlays in economic aid hit nearly $1.5 billion last year.

According to AID's latest count, 65 nations are receiving U.S. arms, 79 countries and three territories are getting economic assistance, and 85 countries and five territories are receiving U.S. farm surpluses.

Though ancient artisans did not know much about the chemical elements in their glass, some of their masterpieces — layered, multicolored, sculptured and mosiac — would be difficult if not impossible to duplicate today.

Junior Editors Quiz on FOUNTAINS



QUESTION: What made the water flow in the ancient Roman fountains?

• • •

ANSWER: Once, simple Latin farmers lived on the site of the city of Rome. They could get enough water from springs and wells to satisfy their needs. But as a great city began to grow, the Romans began to have water problems similar to those our cities have today. They needed more water. In 312 B.C., they built a seven-mile tunnel to bring water from outside springs into the city. Later, needing still more water, they built large aqueducts, and carried a water canal on top. They were so arranged that there was a slight downward slant from the spring, which was always on a higher level, to the city below, the force of gravity acting to make the water flow downward. Such aqueducts brought clean water from springs high in the Sabine hills, 44 miles away. It was first stored in a reservoir or castellum. From there, by gravity again, the water flowed into outdoor fountains, from which the public could fill water jars, or it was piped into many houses of wealthy people. In the warm climate, Roman Romans greatly enjoyed the cooling sight and sprays of water inside their houses, an example of which is shown in our picture. Fountains were generally located in the center of the patio, or inside court.

• • •

FOR YOU TO DO: Attach a garden hose to a tap and turn on slightly. Hold the open end up; the water will bubble up, much in the way it would in the Roman public fountains. Now close the opening a bit; the water will spout up in more of a spray. Of course the water in the hose is under pressure, but so was the water in the ancient fountains—pressure created by gravity. 11-6

(Next week's prize is a [illegible] set of Compton's Pictured Encyclopedia. To win, answer this question. Mail yours on a postcard to Junior Editors in care of this newspaper.)

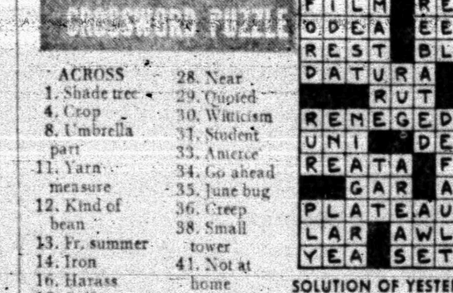
CROSSWORD PUZZLE

ACROSS
1. Shade tree
4. Crop
8. Umbrella part
11. Yarn measure
12. Kind of bean
13. Fr. summer
14. Iron
16. Harass
18. Golf peg
19. Roll of parchment
20. Foul smelling
22. Heartwood
25. Wash for gold
27. Toward
28. Near
29. Quipted
30. Witticism
31. Student
33. Ancient
34. Go ahead
35. June bug
36. Creep
38. Small tower
41. Not at home
42. Selves
44. Metallic rock
45. Tiny
46. Chimney dirt
47. Managed

DOWN
1. Fairy
2. Man's name
3. Bird of the swallow family
4. Ball of thread
5. Brink
6. Exist
7. Irrigated
8. Domain
9. Possessive adjective
10. Stinging insect
15. Color
17. Cr[illegible] underground
19. More sterile
20. October birthstone
21. Tardy
22. Old-fashioned
23. School [illegible]
24. Memorandum
26. Ends
29. Gang
30. Looking glass
32. Winged
33. On behalf of
35. Ash
39. Intimidate
40. Bitter herb
43. Likewise
44. Fjords
45. Had wings
48. Ireland

F	I	L	M		R	E	S		A	D	E
O	D	E	A		E	E	N		B	U	L
R	E	S	T		B	L	O	S	S	O	M
D	A	T	U	R	A		R	A	T		
		R	U	T			T	I	A	R	A
R	E	N	E	G	E	D			I	O	N
U	N	I			D	E	C	E	N	C	Y
R	E	A	T	A		F	U	R			
		G	A	R		A	R	R	E	S	T
P	L	A	T	E	A	U		A	M	I	A
L	A	R		A	W	L		T	I	N	S
Y	E	A		S	E	T		A	T	E	S

SOLUTION OF YESTERDAY'S PUZZLE







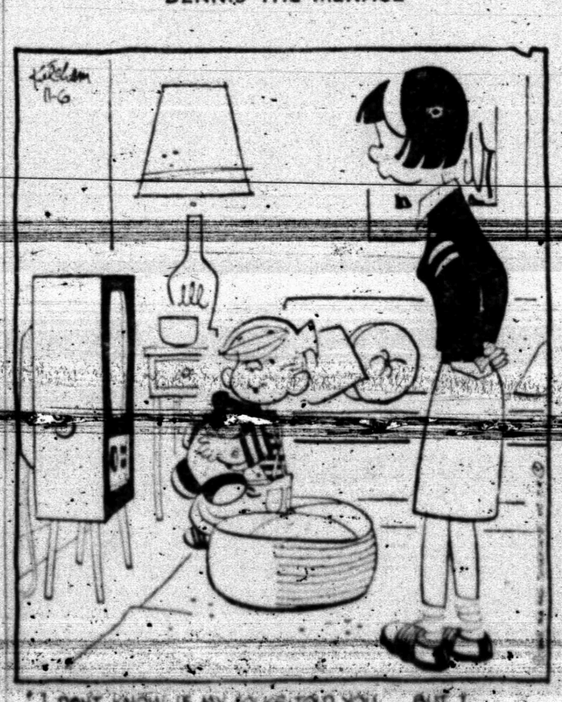


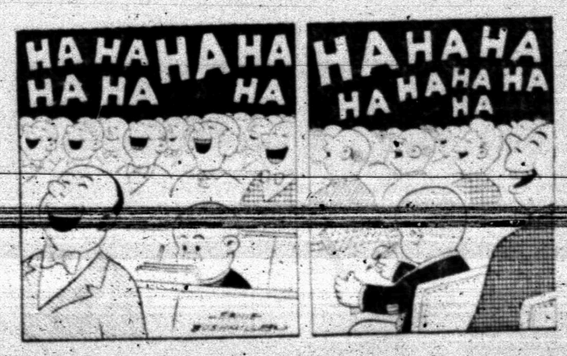














Hermleigh News

BY MRS. O. W. ROBERTS



ROYALTY—Deborah Kruger, daughter of Mr. and Mrs. Durwood Kruger, and Joel Roemisch, son of Mr. and Mrs. Joe Roemisch, both third grade students, have been named King and Queen of Hermleigh Grade School.

[illegible] I asked Vera Brannon if she [illegible] would like a [illegible] would miss the modern [illegible] and private [illegible] Snyder News ad [illegible] to [illegible] this [illegible] Alaska have [illegible] rocking [illegible] trip to [illegible] Inlet [illegible] Alaska [illegible] hundred miles [illegible] the highway [illegible] Anchorage [illegible] Alaska [illegible] Anchorage [illegible] Anchorage [illegible] Alaska [illegible] Anchorage [illegible] Anchorage [illegible] Alaska [illegible] Anchorage