FRIDAY

THE SNYDER DAILY NEWS

VOL. 20, NO. 264 SNYDER, TEXAS (75499) FRDAIY, MARCH 6, 1970 8 PAGES—PRICE 10c

The SDN Column

Today's teachers convention marks the second time that Snyder has been host to a district session of the Texas State Teachers Association. The first such session here was two years ago. At that time, Scurry County was in District XIV, which included counties mostly to the west and slightly larger in total population than District XIV, which now has Scurry County within its boundaries.

Snyder had no opportunity to host such a meeting before the Scurry County Coliseum was built, because there was no auditorium large enough to accomodate attendance at the general session of the convention.

In fact, most TSTA districts have only a few cities with facilities large enough for their conventions. Consequently, the district conventions in many cases are alternated between two or three cities.

★ ★ ★

Mrs. Beverly Ainsworth, Scurry County Clerk, learned recently (probably for the umpteenth time) that the curiosity of children knows no bounds.

A group of Brownie Scouts was taking a tour of the courthouse and subsequently enacted a "mock trial" in the county courtroom.

While visiting in the county clerk's office, the children were told that records are kept on such things as when a person is born, marries, dies, etc., and that they are recorded in the clerk's office.

"Mrs. Ainsworth," one inquisitive youngster asked, "Do you keep records of people who get stuck in the elevator?"

★ ★ ★

The 3rd Armored (Spearhead) Division Association is seeking to contact World War II members in planning its 23rd Annual National Reunion. The reunion will be held July 23-25 at Dallas. Former members may write to Neil Scholz, Box 171, Davison, Mich. 48423.

—WACIL McNAIR

★ ★ ★

Today In History

By THE ASSOCIATED PRESS

Today is Friday, March 6, the 65th day of 1970. There are 300 days left in the year.

Today's highlight in history:

On this date in 1836, the Alamo in San Antonio, Tex. fell after a 13-day siege.

On this date:

In 1475, Renaissance artist Michelangelo was born in Caprese, Italy.

In 1857, the U. S. Supreme Court ruled that the Negro slave, Dred Scott, could not sue for his freedom in a federal court.

In 1945, during World War II, the German city of Cologne fell to the U. S. First Army.

In 1953, it was announced in Moscow that Georgi Malenkov and succeeded the late Joseph Stalin as Soviet premier.

In 1957, the former British African colonies of Gold Coast and Togoland became the independent state of Ghana.

In 1961, President John F. Kennedy issued an executive order stating that Americans of all colors and beliefs must have equal job opportunities within the government and with firms doing business with the government.

Ten years ago—Indonesia's President Sukarno was ruling by decree after suspending the parliament.

Five years ago— It was reported that a meeting in Moscow of representatives of 19 Communist parties had failed to make progress toward Communist unity.

One year ago— U. S. Astronaut Russell L. Schweickart took a walk in space during an orbital flight by the Apollo 9 spacecraft.

★ ★ ★

THE WEATHER

SNYDER TEMPERATURES: High reading Thursday, 69 degrees; low reading, 44 degrees; reading at 7 a.m. today, 46 degrees; precipitation, .98. ad weather out

Northwest Texas: Partial clearing in north, thunderstorms likely south, and cooler tonight. Saturday partly cloudy and warmer in north with rain ending and partial clearing in south. Low tonight 28 in northwest to 45 in southeast. High Saturday in 50s.

North Central Texas: Intermittent rain and scattered thunderstorms tonight ending from west Saturday. Cooler. Low tonight 40 to 50. High Saturday 48 to 58.

Northeast Texas: Intermittent rain and scattered thunderstorms, mainly tonight and Saturday morning. Cooler. Low tonight 42 to 52. High Saturday 52 to 60.

South Central Texas: Mostly cloudy with occasional rain and scattered thundershowers tonight. Decreasing cloudiness by Saturday afternoon. Scattered showers in east and south Saturday. Cooler in north tonight and in most sections Saturday. Low tonight 55 to 65. High Saturday 58 to 72.

Southeast Texas: Cloudy with occasional rain and scattered thundershowers tonight and Saturday. Cooler Saturday. Low tonight 55 to 62. High Saturday 58 to 68.

Southwest Texas: Cloudy with occasional rain and scattered thundershowers tonight. Decreasing cloudiness Saturday. Cooler tonight and Saturday. Low tonight 38 in northwest to 50 in south. High Saturday 52 to 65.

West of the Pecos: Partly cloudy and cooler tonight and Saturday. Low tonight 32 to 48. High Saturday 50 to 65.

Brownsville to Port O'Connor: Small craft warnings are up for increasing east winds 15 to 25 knots this afternoon, becoming northerly tonight and Saturday.

Port O'Connor to Port Arthur: Small craft warnings are up for east winds 20 to 35 knots this afternoon, becoming northeast 15 to 25 knots tonight, and north Saturday.

Louisiana: Mostly cloudy through Saturday with rain and a few thundershowers. Low tonight 42 to 54. High Saturday 48 to 60.

SPEAKER AND PRESIDENT-ELECT — Mrs. Nadine Gordon of Colorado City, president-elect of District XIV, Texas State Teachers Association, visits with Dr. Richard L. Foster, Supt. of Berkeley, Calif., Public Schools this morning at the Scurry County Coliseum. Dr. Foster was principal speaker at the TSTA district convention. Mrs. Gordon was named president-elect at Thursday night's session of voting delegates. The convention closed this afternoon.

Teachers Are Told They Must Catch Up

"The problem is that we have learned to deliver skills and knowledge to pupils of middle class and above, but not to poor children," Dr. Richard L. Foster told some 2,500 public school teachers here this morning.

Dr. Foster, superintendent of Berkeley, Calif., Public Schools, was principal speaker at the general session of District XIV, Texas State Teachers Association, annual convention in the Scurry County Coliseum.

Dr. Foster said that teachers had made "a little progress" every year, but that the nation's culture had moved much more rapidly. This, he asserted, is the cause of student unrest and protest, both verbal and physical.

Personal characteristics of individual teachers were emphasized as vital factors in the learning process. Dr. Foster told of research and tests which showed no significant difference in performance between pupils who had new math and old math, of phonetic or non-phonetic approach to reading. However, he said further tests showed that the attitude and enthusiasm of the teacher made a tremendous difference.

Dr. Foster said that children today question the glory of war and they are highly displeased with the amount of poverty in the nation and the world. They are asking questions and will not accept an answer such as "we've always done it this way," he said.

Mrs. Jewell Harris of Abilene, President of the Texas State Teachers Association, praised the 61st Texas Legislature and the present administration in Austin for providing a "real education session" of the legislature last year.

Mrs. Harris reported that membership in the TSTA has now reached 127,500.

Following this morning's general session in the coliseum, which was presided over by District President Virginia Grove of Snyder, teachers went to various section meetings. These were to continue well into the afternoon.

C-City Teacher Is Elected By TSTA

Mrs. Nadine Gordon of Colorado City last night was named president-elect of District XIV, Texas State Teachers Association.

Mrs. Gordon was elected by the district's House of Delegates meeting in annual session at the Snyder High School Cafeteria.

Miss Louise Self of Abilene was elected secretary for the district, and Hallie Gee of Hobbs was re-elected treasurer. Mrs. Barbara Bigham of Snyder was named to the state executive committee and Jim Wilkerson of Breckenridge to the district executive committee.

Abilene was selected as site for the next convention of the district, which will be held in October. The schedule of district conventions is being switched from spring to fall because of a corresponding change in seasons for the state convention. So, this year, there will be two conventions.

District XIV at its 1969 convention had accepted an invitation from Sweetwater to meet for the next session. However, since Mrs. Gordon was named president-elect for 1971 and it is desirable for the district president to be near the convention site, Sweetwater withdrew its invitation for the convention next October so that it could host the convention at the close of the year Mrs. Gordon serves as president. Abilene then invited the next session to be held there.

Dr. Joe Starnes of Abilene became president of the district today, succeeding Virginia Grove of Snyder. Starnes was elected at the 1969 convention.

Most of the time at the House of Delegates dinner session was devoted to committee reports.

Burleson Service Held Here Today

Funeral service was set for 3 p.m. today at Northside Baptist Church for Ralph T. Burleson, 42. Mr. Burleson, who lived at 4515 El Paso Avenue, died at 12:15 a.m. Thursday in Cogdell Memorial Hospital.

The Rev. Joe Stevens was to officiate at the funeral service. Burial was to be in Hillside Memorial Gardens, under direction of Bell-Seale Funeral Home.

Lach Released From State Hospital

LUBBOCK (AP) — Benjamin Lach, 25, charged with murder with malice in the 1967 slaying of a cleaning woman on the Texas Tech campus, has been released from the Rusk State Hospital for the criminally insane, authorities said Thursday.

Dist. Judge Howard Davidson issued a warrant to hold Lach pending a March 23 sanity hearing to determine whether Lach can stand trial for murder.

Mrs. Sarah Alice Morgan, 54, was killed with a scalpel and hacksaw blade Dec. 4, 1967 in the Science Building on the Texas Tech campus.

Champion Steer Brings $35,000

HOUSTON (AP) — Candace Mossler, head of a banking and investments empire, paid a show record $35,000 today for the grand champion steer of the 1970 Houston Livestock Show.

Mrs. Mossler bought at auction the 1,082-pound Hereford owned by Cynthia Edwards, a Llano 4-H Club member who had paraded the prize animal, "Go Again," into the arena Thursday night for the final round of judging.

The new auction price broke the show record of $31,000 Mrs. Mossler paid a year ago for the 1969 grand champion, also a Hereford.

STAR GAZER

By CLAY R. POLLAN

Your Daily Activity Guide According to the Stars.

To develop message for Saturday, read words corresponding to numbers of your Zodiac birth sign.

1 You	31 Comes	61 No
2 Some	32 Wide	62 Public
3 Guard	33 Into	63 Others
4 Fine	34 May	64 Are
5 A	35 Discovering	65 Weak
6 Day	36 Could	66 Pending
7 Serious	37 Cost	67 Open
8 It	38 Your	68 Own
9 You're	39 Be	69 Your
10 Appears	40 Concern	70 Attention
11 You	41 Making	71 In
12 Your	42 Awake	72 Judgment
13 Friends	43 About	73 Today
14 Prevent	44 Proposal	74 Commitments
15 Gain	45 Your	75 Points
16 For	46 You	76 Payments
17 Others	47 May	77 And
18 Shouldn't	48 The	78 Proposals
19 Postpone	49 Well	79 Harmony
20 Good	50 Meetings	80 And
21 From	51 Home	81 Too
22 Moves	52 Avoid	82 Chancy
23 Or	53 And	83 You
24 Love	54 Than	84 Blood
25 Strange	55 Make	85 Tingle
26 Matter	56 Or	86 Desire
27 More	57 Money	87 Situations
28 Trust	58 Make	88 For
29 Reputation	59 Work	89 Accounts
30 Cooperation	60 Interests	90 Today

ARIES MAR. 21 - APR. 19: 9-27-32-42-54-63-73
TAURUS APR. 20 - MAY 20: 3-12-20-29-49-52-82-87
GEMINI MAY 21 - JUNE 20: 51-53-59-60-64-71-79-90
CANCER JUNE 21 - JULY 22: 8-10-13-34-37-46-57
LEO JULY 23 - AUG. 22: 5-25-44-47-55-69-84-85
VIRGO AUG. 23 - SEPT. 22: 1-15-30-56-62-70-83-86
LIBRA SEPT. 23 - OCT. 22: 4-6-16-24-41-77-78
SCORPIO OCT. 23 - NOV. 21: 36-39-40-43-66-76-80-89
SAGITTARIUS NOV. 22 - DEC. 21: 19-22-23-50-58-61-74
CAPRICORN DEC. 22 - JAN. 19: 14-17-21-35-45-65-75
AQUARIUS JAN. 20 - FEB. 18: 11-18-28-38-68-72-81-88
PISCES FEB. 19 - MAR. 20: 2-7-26-31-33-48-67

Good Adverse Neutral

JOBLESS RATE CLIMBS

Slowdown Is Felt In US Economy

WASHINGTON (AP) — The unemployment rate climbed to its highest level in 4½ years last month, indicating a further slowdown in the nation's economy under the Nixon administration's efforts to combat inflation.

The February jobless rate was 4.2 per cent, up from 3.9 per cent the preceding month and at its highest level since October 1965, the Labor Department reported today.

The increase hit hardest among full-time adult workers and in the manufacturing industries, where employment has been falling off steadily since last August, the department said.

A total of 3.8 million members of the nation's work force were out of work in February, up from 3.4 million in January—an increase, after seasonal adjustment, of 250,000. About one-third of the increase, the government said, was caused by production cutbacks in the automobile industry.

Workers in durable goods manufacturing have been especially hit by the employment slowdown, with their unemployment rate climbing to 4.7 last month—nearly double the post-Korean war low of 2.5 per cent reached in February 1969.

Most of the increase in unemployment took place among adult workers—about 150,000 for men and 130,000 for women, with joblessness among teenagers holding steady for the month.

The unemployment rate for adult men increased from 2.5 to 2.8 per cent in February, also the highest level since October 1965. The increase affected men in all major age groups, but especially those between 20 and 24, whose unemployment rate climbed from 6.1 to 6.7 per cent last month.

Rail Meeting Is Called

WASHINGTON (AP) — A meeting was called today involving a government official and labor and railroad negotiators in an effort to get talks going again during a nationwide strike delay imposed by Congress.

"They've got us where they want us," said one union source pessimistic about chances to settle the dispute voluntarily.

The meeting involved Assistant Secretary of Labor W. J. Usery, chief industry negotiator John P. Hiltz and chief union negotiator William W. Winpisinger.

The 15-month-old dispute involves four AFL-CIO shopcraft unions whose 45,000 members repair and maintain railroad equipment.

'Rain Belt' Gets Here Early Today

The "rain belt" finally reached Snyder early today as thunderstorms moved in from the north and west.

Brief, lively showers interspersed a rather steady drizzle until well into the morning, and forecasters held out prospects for more.

More than an inch of new moisture had fallen by mid-morning. In fact, the official gauge at the city water plant had .98 inch by 7 a.m.

Showers and thunderstorms broke out first in the Panhandle during the night. By this morning the moisture belt embraced a broad area from the Davis Mountains in Southwest Texas across most of Northwest Texas and eastward into the middle Red River Valley.

Weather Bureau radar indictaed the moisture generally was light.

Damp air flowed inland from the Gulf of Mexico, pulled by a low pressure center southeast of Presidio in Mexico, to touch off the rains.

Official observers looked for the center to move eastward and help a new mass of Canadian air to push into Texas from Colorado and Kansas.

A possibility of snow mixed with rain was seen for the Texas Panhandle, and a little cooling was promised nearly everywhere in the state.

Early morning temperatures ranged from 37 degrees at Dalhart in the Panhandle up to 67 at Brownsville on the southern tip of the state.

McAllen in the Lower Rio Grande Valley recorded the nation's top mark of 81 Thursday. Amarillo and Dalhart were the coolest spots with highs of 59.

AFS Meeting Set

American Field Service will meet at 8 a.m. Saturday at the Steak House, for it's regular meeting. This will be a "Dutch" treat breakfast.

SIGN AGREEMENT — Larry Ritzenthaler (left), president of Ritz-Craft, Inc., and Henry Clark, president of the Scurry County Industrial Foundation, signed an agreement this morning at the Chamber of Commerce office for the construction of a mobile home manufacturing plant in Snyder.

Ritz-Craft Contracts Are Signed In Ceremonies Today

About 50 local business and civic leaders were present along with top executive officers of the Ritz-Craft, Inc. for the signing of a contract for construction of a mobile-home building plant in North Snyder.

The contract was signed by Larry Ritzenthaler, president of Ritz-Craft, and Henry Clark, president of the Scurry County Industrial Foundation. Clark presented Ritzenthaler and other top officers of the firm gold-handled shovels at the conclusion of the signing as momentoes of the historic business undertaking this morning.

The ceremonies were moved inside because of rain. Originally, a ground-breaking ceremony had been planned at the plant site.

Ritzenthaler spoke briefly prior to the signing, and he said the main factor in the selection of Snyder as the site for the new plant is the "tremendous community spirit and enthusiasm" displayed here.

He praised local industrial foundation leaders, Chamber of Commerce officials, representatives of Texas Electric Service Company, Lone Star Gas Company and the Texas Industrial Commission for their help during the negotiations.

Ritznethaler said that, with good weather, the new industrial plant could begin operations here by July with an initial employe force of between 50 to 150 personnel.

Reviewing a history of Ritz-Craft, the chief executive officer said the firm has nine plants in operation and that the firm did about $30 million worth of business last year. The projected figures for this year are about $15 million more than that. Snyder is the second largest city among those where Ritz-Craft plants are located, he pointed out.

Other top officers introduced by Ritzenthaler are Mike Vanden Boosche, the chief executive assistant; Paul John, director of manufacturing who will remain here to supervise construction of the facilities and until the plant is in operation; and, Dick Rein, vice-president and plant manager at Vivian, La., who also will serve in a dual capacity as manager of the Snyder plant. He will have two assistant managers — one here and one in Vivian. Ritzenthaler observed the average age of the top company executives is 36.

The Wickes Corporation, parent firm of Ritz-Craft, is one of the leading retailer dealers in lumber, it was pointed out. The Ritz-Craft officials were to return to Vivian early today with pilot Glenn Butler at the controls of the company airplane.

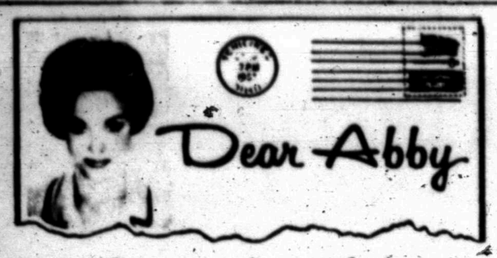

Reader seeks advice on plastic surgery

By Abigail Van Buren

(© 1970 by Chicago Tribune-N. Y. News Synd., Inc.)

DEAR ABBY: I am 48 years old and I look like 18—from the neck down. I started to show my age about 10 years ago, and now I get so discouraged every time I look in a mirror. My skin looks so OLD!

I am happily married to a very handsome man of 50, but he looks much younger, and I am afraid one of these days somebody is going to take me for his mother!

I've been thinking about plastic surgery. Is it dangerous! Is it painful? How long will a face-lifting last? [I've heard that that operation has to be repeated every 6 or 7 years.] How expensive is it? I really wouldn't mind the pain or the expense if the results satisfied me.

Don't tell me to grow old "gracefully." No woman wants to look old when she can look younger. Please tell me the truth about face-lifting. "PRUNE FACE"

DEAR "PRUNE": The most obvious "truth" about face-lifting is that no reputable plastic surgeon can guarantee a patient that she will be satisfied with the results which can range all the way from "Why didn't I leave well enough alone?" to "Why didn't I do this sooner?"

Your best source of information is a plastic surgeon. If you don't know a good one, ask your family physician to refer you. But a word of warning, don't do it without your husband's knowledge and consent. He just may like "prunes."

DEAR ABBY: My husband and I have lived in this apartment building for 30 years, and all of a sudden my husband decides to buy the building.

Now I'm "the landlady" to all my old friends, so every time something goes wrong with something in their apartment, they call me and nag me about it.

When my husband comes home, I pass on all the complaints to him and he gets mad at me. He tells me I shou'd tell the tenants to come to him with their complaints.

I tried that but it doesn't work. The complainers still call me and give me their beefs. If I say, "Call my husband and tell HIM about it," they say, "Why should I? I just told you, YOU tell him."

So, Dear Abby, I can't win. What should I do? "THE LANDLADY"

DEAR LANDLADY: If a tenant calls you with a "beef," —don't listen. Say, "Hold it—just give me your name and telephone number, and I'll have the boss call you when he comes home."

DEAR ABBY: What do you think of a man who would move out of his home and into a motel for a whole week while his sisters are visiting him, to prevent them from knowing that he is married and has a two-year-old son?

That is what my husband did. We have been married for three years, and he never told his family that he was married—just that he was moving to another state. You see, he is Catholic and divorced, and he feels that his family would not understand.

Don't you think it's time his family knew about us? His parents do not even know they have a grandchild! Print this with your answer as he reads your column faithfully. HEARTSICK IN L. A.

DEAR HEARTSICK: Yes, I think it's time. Tell him to grow up, or his son will become a man before HE does.

DEAR ABBY: I have heard that barbers and beauticians who own their own shops feel that accepting a tip from a customer is beneath them, and if one is offered they are insulted. I can't see why. If they perform a personal service, why should they feel that way? It sort of puts down the people in the shop who work for them. Or am I wrong? BEVERLY HILLS

DEAR BEVERLY: Some do and some don't. The best way to determine which is which is to make the offer. If this is the greatest "insult" one ever has to suffer, he's lucky.

What's your problem? You'll feel better if you get it off your chest. Write to ABBY, Box 69700, Los Angeles, Cal. 90069. For a personal reply enclose stamped, addressed envelope.

For Abby's new booklet, "What Teen-Agers Want to Know," send $1 to Abby, Box 69700, Los Angeles, Cal. 90069.

HOSPITAL NOTES

ADMISSIONS: Eugene Wylie, Rt. 3; Michael Boles, Clairemont Rt.; Jonisue Stiff, Bowden Ranch; Kenneth Hoyle, 2101 Ave. M; Nona Carter, 215 Thirty-sixth; Bobbie Combest, 2302 Forty-third Pl.; Sandy Land, 304 Twenty-third; Joe Sanchez, 3204 Ave. L; Barton Nolan, 2700 Ave. K; Maude Jenkins, 200 Thirty-eighth; Vaud Dosier, Ira.

DISMISSALS: Elizabeth Tuttle, Barbara Bills, Billy Foree, Bertie Powell, Joyce Stevens, Jenna Vee Miller.

BIRTHS

Mr. and Mrs. Wallace Combest, 2302 Forty-third Pl., are the parents of a 8 lb. 2 oz. baby boy, born at 5:36 p.m. March 5.

THE SNYDER DAILY NEWS

Published Sunday morning and each evening except Saturday by the Feather Printing and Publishing Co., Inc., at Snyder, Texas 79549.

Entered as second-class matter at the Post office at Snyder, Texas.

SUBSCRIPTION RATES: By carrier in Snyder 35 cents per week $1.50 per month. By mail in Scurry and adjoining Counties, one year $9.00. Outside Scurry and adjoining Counties in Texas one year $12.50. All other States $15.00.

MEMBER OF THE ASSOCIATED PRESS.

The Associated Press is exclusively entitled to use for republication all news dispatches in this newspaper, also local news published herein. All rights reserved for republication of special dispatches.

O'Brien Back At Old Desk

By WALTER R. MEARS
AP Political Writer

WASHINGTON (AP) — Lawrence F. O'Brien is back at his old desk as Democratic national chairman, "back where I belong," a man with an $8,334,068.42 problem.

That is the announced dimension of the Democratic debt, and O'Brien said the effort to eliminate all that red ink tops his agenda as national chairman.

O'Brien, unanimously elected chairman as the Democratic National Committee followed its unity script, set out to get acquainted again at party headers, a job that shouldn't take long. He left the place a scant 14 months ago.

Within a few days, O'Brien said, he will get down to details, and some plain talk about money, with Robert Strauss, the Dallas lawyer elected party treasurer.

"That will lead us hopefully in specific directions," O'Brien said in an interview. He said it would be meaningless to begin by proposing programs if the party can't afford them.

O'Brien succeeded Sen. Fred R. Harris of Oklahoma, who had succeeded him on Jan. 14, 1969. Harris resigned saying the party post made it difficult for him to speak out on issues in his own right.

LBJ Has Good Night

By RICHARD BEENE
Associated Press Writer

SAN ANTONIO, Tex. (AP) — Former President Lyndon B. Johnson spent a "very good night," Army doctors reported today.

They advised there had been "no episode of severe pain" in the past 24 hours.

Brooke General Hospital's doctors said Johnson's premature contractions—extra heartbeats—"Have been so rare," that the continuous electrocardiogram monitoring was discontinued Thursday.

On Thursday morning, doctors reported Johnson had spent a bad night, suffered from an aching chest and arm and had a cold.

But today, they said are good and his cold is "just a minor problem."

Johnson entered the hospital Monday after suffering chest pains caused by hardening of the arteries.

In a hospital bulletin, the doctors said they plan to allow the former chief executive "more limited activity today, depending on how he feels." They said this would include some walking about his hospital room in the seventh floor penthouse suite atop the Army hospital.

Doctors said Johnson experienced "some minimal discomfort" in his chest after waking up today but they described this "as more a feeling of mild soreness rather than anything else."

His vital signs were reported stable.

In response to queries, physicians said they expect Johnson to be able to be as active as before "if his progress is as expected."

Results of laboratory studies such as blood counts taken today were described as normal.

Pains in the chest and left arm and general restlessness awoke Johnson several times Wednesday night, doctors said.

Oil Spill Threatens Water Supply

MINERAL WELLS, Tex. (AP) — An oil spill from a broken pipeline leaked into the south fork of Palo Pinto Creek and threatened the water supplies of Mineral Wells and the Santo Water Supply Corp., Thursday.

Gov. Preston Smith said.

Smith said in Austin that the spill occurred Tuesday when a bulldozer operated by a farmer apparently broke an eight-inch pressure pipeline belonging to Pipeline Service Co.

Bill Rivers, Mineral Wells city engineer, said that most of the spill, totaling about 500 barrels had been contained.

Rivers said no problems were expected and the only foreseeable problems were those of containment and cleanup.

Representatives from the Texas Water Quality Board went to the scene to inspect the situation.

The state department of health was called in and is presently taking every possible step to insure the health of area residents, the governor said.

Mrs. Mills Dies In Oklahoma

Word has been received here of the death of Mrs. Moses Mills, 58, of Poteau, Okla., Thursday at 10 p.m. Funeral services are set at 2 p.m. Sunday at Woods Baptist Church, near Tenehah, Tex. Burial will be in Woods Cemetery.

Mrs. Mills was a sister of the late Mrs. Perry Echols of Snyder. She is survived by two brothers.

STATE TSTA PRESIDENT HONORED — Mrs. Jewell Harris, second from right, President of the Texas State Teachers Association, was honored at a reception Thursday evening in the Snyder High School Cafeteria following the annual meeting of the District XIV TSTA House of Delegates. Mrs. Harris, an Abilene teacher, attended the general session of the district convention today. Shown with her are James Jeter, left, of Abilene, member of the state executive committee; June McGlaun of Snyder, district secretary, and Escoe Webb of Abilene, past president of the TSTA district.

Eclipse Watching Dangerous

NEW YORK (AP) — You can safely look at a great big round red sun sinking on the horizon, but you cannot stare even briefly at an eclipse of the sun.

When the sun is low, its heat rays are traveling through and being absorbed by a great mass of earth's protective air before the rays reach your eyes. But higher in the sky, the heat rays zip through a much thinner blanket of air.

And while in daylight you might glance at the very bright sun, it is so uncomfortable that you blink or quickly look away.

The danger with an eclipse is that you don't feel any discomfort when most of the sun's brightness and heat have been blocked out by the intruding moon. But strong heat rays nonetheless are beaming into your eyes. They can burn holes in the retina of the eye without causing any pain but producing permanent blind spots.

Sun glasses or smoked glass don't offer enough protection to see an eclipse, authorities advise.

Instead, they suggest, watch it by turning your back to the sun. Hold up a piece of cardboard in which you have made a pinpoint hole. Let the sun's rays come through that hole onto a piece of white paper held in your other hand in front of the cardboard on the side away from the sun.

Or you may observe the eclipse for brief times through a filter consisting of two or three or more layers of black and white photographic film that has been totally exposed to daylight and developed to maximum density.

Two Thefts Are Reported Here

Someone stole a billfold containing $297 from the kitchen cabinet in the residence of Eddie Jo Prescott, 3717 Avenue U, early Wednesday morning, according to a City Police report.

Officers also are investigating the theft of $553 from the L&L Service Sation, 3812 Avenue S. The money apparently was taken from a cash register there Monday night, police said. There was evidence of forced entry.

Midday Stocks

By THE ASSOCIATED PRESS

AT&T	52⅞	up	⅛
Atl Rich	67	up	⅛
Beth Stl	28¼	off	⅛
Borden	23⅜	off	¼
Cat Trac	41⅜	up	¼
Celanese	61¼	off	¼
Chrysler	28⅜	off	⅛
Cities Svc	37½	off	½
Coca Cola	83⅜		
Cont Oil	25¾		
Crown Zel	34		
Dow Chem	73⅛	off	⅛
duPont	99⅛	off	⅛
Eastman	79⅝	up	½
El Paso NG	19⅝	off	⅛
Ford	43¼	off	⅝
GAF	13¾	off	¼
Gen Elec	74⅞	up	⅛
Gen Foods	83⅞	off	⅝
Gen Mtrs	72	off	⅜
Gen Tel	32⅞	up	⅛
Gen Tire	19⅞	up	⅛
Great A&P	28	off	⅛
Gulf Oil	26⅛	up	⅛
IBM	326½	off	2¾
Int Paper	36½	off	⅛
Kennecott	49¾	up	¼
Mobil Oil	40⅜	off	½
Monsanto	34¾		
Penn Cent	25⅛	off	¼
Penney	49	off	1⅛
RCA	32⅞	up	⅛
Safeway	26¾	up	¼

Two Mishaps Are Logged In City

Minor damage resulted from a couple of motor vehicle mishaps investigated by City Police.

The first one occurred at 10:10 a.m. Tuesday in the 1800 block of Twenty-sixth Street. Damage to the parked 1968 Model Chevrolet of Curtis Hopper, Midland, was set at $15, and damage to the 1966 Model Ford station wagon of Thomas Wallie Thomas, Hermleigh, was negligible.

The second one occurred at 5:30 p.m. Wednesday in the 2500 block of Avenue M. Involved were the 1967 Model Chevrolet of W. L. Gordon, 3-D Motel, Apartment 15, Snyder, and the 1963 Model Chevrolet of Connie Kay Stansell, 3612 Hill. Damage to Gordon's car was set at $10, and damage to the other one was negligible.

Six Water Polluters Shaping Up

By STAN BENJAMIN
Associated Press Writer

WASHINGTON (AP) — Six water polluters have shaped up in a hurry under the threat of legal prosecution by Interior Secretary Walter J. Hickel.

But Interior's top antipollution enforcer, Murray Stein, says others apparently aren't taking the hint.

Last Aug. 30, Hickel told four steel firms, a mining company and the city of Toledo they were violating interstate water quality standards; he gave them 180 days to do something about it.

All six, Stein said in an interview, have begun—and in some cases completed—action to solve their pollution problems.

"The results," he said, "were marvelous. We had a 1,000 percent batting average."

Hickel commented, "The fact that all of these entities are in compliance is a great source of hope in our drive to clean up the nation's waters."

But Stein said others apparently are not rushing to abate their own pollution.

In fact, he said, even the companies Hickel has cited showed no sign of taking corrective steps in plants at other locations.

"My indication is that even with the same corporations we'll have to make a judgment mill by mill," he said.

Hickel issued pollution warnings against U.S. Steel Corp., Jones and Laughlin Steel Co. and Republic Steel Corp. on the Cuyahoga River in Ohio; Interlake Steel Co. and the city of Toledo on the Maumee River, also in Ohio; and Eagle-Picher Industries, Inc., a Baster Springs, Kans., cmining firm, on the Spring River in Kansas and Oklahoma.

"It's the most marvelous thing that has ever happened to me." — Actress Mia Farrow, after giving birth to twin boys.

Career Corner

by Joyce Lain

what job would you like to see explored in this column?

UNCLE SAM'S FOREST RANGERS

THERE'S A NEW booklet out on forest rangers and it's even printed in green ink. A forest ranger is not a park ranger; a park ranger works for the Department of Interior's National Park Service, and a forest ranger works for the Department of Agriculture's Forest Service.

THE FOREST RANGER is a specialist in managing timber, range, water, recreation and wildlife resources. For a copy of "In Your Service — The Work of Uncle Sam's Forest Rangers, No. A.I.B. 136" send 25 cents to the Superintendent of Documents, Washington, D.C. 20402.

• • •

Miss Lain welcomes column topic suggestions but regrets the volume of mail makes personal replies impossible.

(c) 1970 McNaught Syndicate, Inc. All rights reserved.

"Seven is fine. We only tried for three. . . .It wasn't the easiest thing I've ever done."—Mrs. William Kienast, at a news conference after giving birth to quintuplets, three girls and two boys. The Kienasts have two other childrens.

Colonial Hill

In the absence of the pestor, the church will have as its guest speaker Sunday morning Rev. Pedro Arrambide who is employed by the Home Mission Board as the pastor of the First Mexican Baptist Church of Abilene. His message will conclude the Week of Prayer for Home Missions which the church has observed this week. The Adult Choir, directed by Travis L. Shelton, will bring the special music, "The Way of the Cross."

At the evening service at 7 o'clock the film "Bill Wallace of China" will be shown. Anyone who would like to see this film is invited to attend. There is no charge.

The Youth Choir will meet at 4:30 Sunday afternoon, and Children's Choirs meet at 4:45. Training Union begins at 6 p.m.

Tuesday evening at 7 the leaders of the organization of the Church will attend the Associational Summit Meeting at the First Baptist Church.

Girl's Auxiliary meets Wednesday at 3:45. Sunbeams, Royal Ambassadors, and teachers meeting will be at 6:45. The mid-week prayer service begins at 7:30, and Adult Choir will practice at 8:15.

Burger Treated For Viral Infection

WASHINGTON (AP) — Chief Justice Warren E. Burger was at the U.S. Naval Hospital at Bethesda today under treatment for what a Supreme Court spokesman called "a viral infection."

Burger, 63, was admitted late Thursday on the advice of his family physician who examined him at home and found flu symptoms and a temperature of 102 degrees.

Bell-Seale
FUNERAL HOME
3101 AVENUE S

Your Questions Are Welcome

Your inquiries about funeral prices are always welcome at Bell-Seale Funeral Home. We're proud of our moderate pricing policy and we'll consider it a privilege to give you complete information, absoluately without obligation.

MEMBER, THE ORDER OF THE GOLDEN RULE

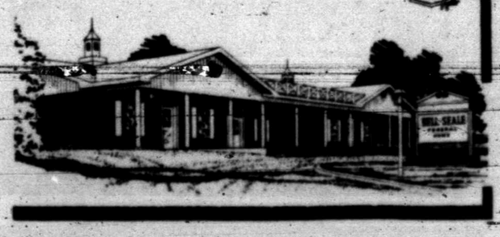

Cash Fun Game Saturday!

"PURE ENTERTAINMENT!"
United Press International

20th CENTURY-FOX presents
BUTCH CASSIDY AND THE SUNDANCE KID
PANAVISION® COLOR BY DELUXE

PLUS
BONUS FEATURE
SATURDAY NIGHT

Ritz
573-3462

TONIGHT & SATURDAY

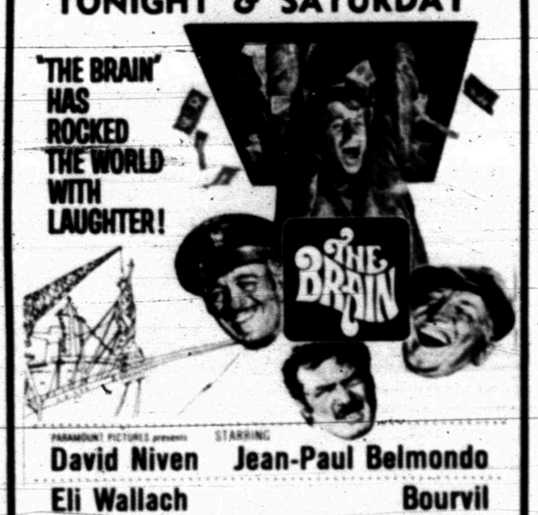

PARAMOUNT PICTURES presents STARRING
David Niven Jean-Paul Belmondo
Eli Wallach Bourvil
and The Statue of Liberty
a GERARD OURY film "The Brain"

With SILVIA MONTI · Screenplay Adaptation and Dialogue by GERARD OURY, MARCEL JULIAN, DANIELE THOMPSON · Music by GEORGES DELERUE · A CAUMONT INTERNATIONAL PICTURE
Produced by ALAIN POIRE · VISTAVISION · COLOR · A PARAMOUNT RELEASE

2nd FEATURE

COWBOYS BATTLE MONSTERS!
IN THE STRANGEST ROUNDUP OF ALL.

A CHARLES H. SCHNEER Production
THE VALLEY OF GWANGI
Filmed in DYNARAMA® TECHNICOLOR® From WARNER BROS. SEVEN ARTS

STARTS SUNDAY

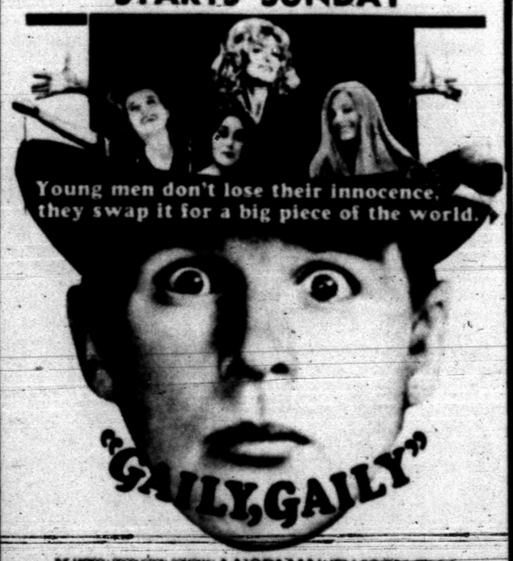

THE MIRISCH PRODUCTION COMPANY PRESENTS A NORMAN JEWISON FILM
BRIDGES KEITH KENNEDY CRONYN MERCOURI
MANON GINNES JEWISON
United Artists

TSTA DISTRICT OFFICIALS — Miss Virginia Grove, presided over the District XIV, TSTA House of Delegates session Thursday night at the Snyder High School Cafeteria. Shown with her are, from left, Snyder Supt. Bill J. Hood, who headed this year's district nominating committee; Homer Taylor of Sweetwater, member of the state executive committee, and Dr. Joe Starnes of Abilene who succeeds Miss Grove as district president at the convention today.

Ladies Golf Assn. Elects Officers

The Ladies Golf Association elected new officers for the coming year at their monthly luncheon meeting Tuesday.

Rachel Rosser was elected president; Wilma Dillard, vice president; Winnie Fowler, secretary; Lou Keehle, treasurer; and Joe Birdwell, reporter.

The new president appointed Finnie Seale as handicap chairman and Rosa Christian as chairman of the telephone committee.

Twenty-three members attended the meeting and Rachel Rosser was the winner of Play Day. Wilma Dillard introduced three new members. Any woman who would like to learn to play golf is welcome to join the Ladies Golf Association and the club professional Lonnie Crosby, will be available to give lessons. For further information about the cost of lessons Crosby can be contacted at 573-9202. He also will give some 15-minute free lessons to the members of the association who are in need of help.

Until further notice, tee-off time will continue to be at 9:30 a.m. on Tuesdays. Those who want more information about learning to play golf or joining the association should call Wilma Dillard at 573-3984 or Lonnie Crosby at 573-9202.

NEW OFFICERS — Installation of new officers in the Altar Society for St. Elizabeth Catholic Church was held last night in the home of Mrs. Lanny Wadleigh, 4503 Crockett. From left are Mrs. Loyd Rasche, incoming president; Mrs. Charles Tate, incoming vice president; Mrs. John Voelkel, outgoing president; Mrs. Jim Moss, secretary; Mrs. John Black, incoming treasurer; and, Mrs. Wallace Jones, outgoing treasurer.

Guidelines For Successful Decorating Pinpointed

By JOY STILLEY
AP Newsfeatures Writer

NEW YORK (AP) — Color, texture, simplicity, comfort—with a bit of boldness thrown in. These are the guidelines for successful decorating offered by Peg White, interior designer and design consultant.

"There are very few rules in decorating, thank goodness," remarked the tall slim brunette as she sat on the tomato-red velvet sofa in the East Side Manhattan apartment she calls her "laboratory." She has not only furnished and accessorized it but has also changed it architecturally by subtracting an archway, building abundant storage space, paneling one wall and designing a floor-to-ceiling shelf arrangement across another.

"I do wish, though, I could encourage more women to be adventuresome with color. Let's say you paint a room red. It doesn't have to be forever. You can live with it six months then repaint it with about $20 worth of paint," said Miss White, who currently serves as special consultant on interior design for the American Wood Council, in addition to maintaining her own private decorating practice.

"When I talk about painting a room, I speak from experience," said the designer. She whitewashed the walls of her apartment herself, including one exterior siding that she put on a long wall in her living room.

"I wanted the texture," she explained of the unusual use of the wood. "We are surrounded by flat, smooth walls, buildings and concrete. There is joy in texture as well as color."

People in the East and West tend to use brighter colors than those in the center of the country, she has concluded from extensive travels.

"On the coasts there are so many creative people, they are sort of trend setters," she pointed out. "In other places there's more timidity and if you're not sure of yourself, the easiest way out for instance, is to do carpeting in beige. There's nothing wrong with beige. But I just wish they'd have more fun."

Her own living room has a white vinyl floor, a white wool area rug and white walls. The cotton print on chairs combines white, blue and lime with an orangey-red that picks up the color of the sofa.

The broad window sill is filled with plants in containers ranging from an old butter crock to a soup tureen on the white-lacquered table beneath the white-framed mirror is an old French foothath—whitewashed and filled with ferns.

"Everything that isn't white when it comes in here gets that way," the enthusiastic paintbrush wielder said with a smile. "In summer I cover my upholstered pieces with white cotton slipcovers. I love it when the room is in white—besides being a change it's very simple and cool. And I adore slipcovers. But they should be something you can throw in the washing machine or take to a do-it-yourself cleaning place."

Outstanding feature of the room is a ceiling-scraping tropical scheffiera tree growing in an enormous container. The leaves at the top ordinarily turn down but right now they're threatening to go through the roof. "But I'm a firm believer in talking to your plants and trees and I'm having little chats with this one every morning," she said.

The lived-in look her own home achieves is one which Miss White seeks in decorating for clients. "Before I take on a job I want to actually walk into that house and stand there. And I have to talk to the residents to find out what they really need, how they live. It's their house and it has to reflect their personality."

Miss White, a native of Grand Rapids, Mich., began her professional career with a leading furniture company there. Then she moved to New York, where she worked on design projects for House and Garden. She later went to the Ladies Home Journal as decorating editor, designing and decorating room settings.

"In preparing a room for photographing I try to make it one that I myself would move into," she said. "I avoid that stiff, sterile magazine look." When she recently decorated a model home in Charlotte, N.C., for the Wood Council, to show the uses of fine woods and wood paneling, she "invented" a family.

"Otherwise it would look like a furniture showroom," she declared. "The father and mother I made up were in their late 30s. I really began to believe in them. When I was picking out pictures for his study I said of one, "Oh, he'd never have that."

"The two girls, 10 and 12, shared a room," she continued, "and I decided the boy, 9, would be a rock collector. I had shelves built on the window wall to house my fictitious boy's collection. The mother was interested in weaving and needlework so there were pillows she had 'made' around. It all helped to make the house a more personal place.

"One wood floor in the boy's room was stained bright red. The men working on it thought I had lost my mind but when it was finished they said, 'My, that's pretty.'"

For those who tackle a decorating job without professional help Miss White has some suggestions. She advocates acquiring pieces of furniture in a junk shop and painting them. "Some people are snooty about things that don't cost much, but a humble $13.95 director's chair with a more interesting piece of fabric covering the canvas can do wonders for a room.

"Study the magazines," she advises. "They will help you learn proportion and color and will show you the availability of new fabrics and fantastic products. Visit model rooms in stores to get ideas. Don't buy everything at once. I'm a firm believer in waiting until you see the right piece for the right place, even if you have to wait five years.

"And be courageous, for heaven's sake!"

The first man on record to explore the Hudson River was Hery Hudson, who started his exploration in 1609.

Pudding Mix Used In Cold Souffle

By CECILY BROWNSTONE
Associated Press Food Editor

This cold souffle is made with a package of chocolate pudding mix and is for those tasters who do not like a very sweet dessert. Because the flavor is on the mild chocolate side, the cook who originated the recipe took a hint from Mexican cooking and added cinnamon.

Walnuts go into the dessert, too. And nowadays they come in convenient packages—shelled in see-through bags and in vacuum cans as well as in-the-shell in see-through bags.

CHILLED CHOCOLATE WALNUT SOUFFLE

1 package (4-serving size) chocolate fudge or dark sweet chocolate pudding mix
1 envelope unflavored gelatin
½ teaspoon salt
¼ teaspoon cinnamon
2 eggs
2½ cups milk
3 tablespoons sugar
1 container (8 ounces) heavy cream
1 cup finely chopped walnuts

Tie a 1½-inch wide collar of wax paper around the outside top rim of a 3½-cup souffle dish.

In a saucepan stir together the pudding mix, gelatin, salt and cinnamon. Add the egg yolks (put whites in a small mixing bowl) and ½ cup of the milk. With a whisk beat to combine; add the remaining 2 cups milk. Cook over moderate heat, stirring constantly, until mixture reaches a full boil. Remove from heat; cool.

Beat egg whites until stiff; beat in 2 tablespoons of the sugar, 1 tablespoon at a time.

Without washing beater, beat ½ cup cream until stiff.

Into the cooled pudding fold egg whites, cream and 2-3rds cup of the walnuts.

Turn into prepared dish. Chill until firm.

At serving time remove paper. Beat the remaining cream until almost stiff; add the remaining 1 tablespoon sugar and beat until stiff. Garnish top of pudding with cream; sprinkle with remaining 1-3rd cup walnuts.

Makes six servings.

HER OWN THING . . . Interior designer and design consultant Peg White surveys the living room of her Manhattan apartment, predominantly white, on which she often experiments with decorating ideas.

JUST ARRIVED—NEW SHIPMENT
COSTUME JEWELRY
ROPES, NECKLACES, EARRINGS, PIN SETS, BIRTHTONE RINGS
RAYBURN BURGESS 573-7534
ROY BURGESS 573-7448
JERRY McWILLIAMS 573-5763
BURGESS PROFESSIONAL PHARMACY
3708 Ave. S Phone 573-7582

ON THE HOUSE

By ANDY LANG

By ANDY LANG
AP NEWSFEATURES

When using a paint roller, the excess paint should be rolled off on the ridges in the tray. A further precaution to prevent dripping while the paint is being applied is to make the first stroke an upward one.

A reader tells us he rejuvenated an old piano by covering it with wallpaper which blended with the paper on the wall of the room in which the piano was located. He said the wallpaper didn't hold too well until he discovered that it was necessary to roughen the surface of the piano by sanding it lightly.

When doing concrete work, interesting effects can be achieved by dragging a long-handed brush across the surface while it is still fairly wet. It not only gives the concrete a kind of character but makes it less slippery.

If you need more room for canned goods but haven't the space for a full cabinet, try a narrow closet with shallow shelves. One of its benefits is that you don't have to go fumbling around in the back of a deep cabinet to find what you want.

Something different in the way of coverage for ugly pipes in the basement—or any other part of the house—is to enclose them in bamboo blinds which have been cut into short lengths. The blinds can be stained, painted or left as is.

The squeak in a door hinge can usually be removed on oiling it. When this doesn't work, remove the pin from the hinge and file it flat on one side. Put back the pin, then drop oil along the flattened side. The squeak will disappear and you won't have any problem the next time an oiling is required.

In an emergency, a small hole in a screen can be repaired by spreading a transparent cement over it. When you get a chance to go to a hardware store, buy a small screen patch and place it over the damaged spot. Each patch has tiny ends on it so that it can be hooked on to the screening.

It is awkward and sometimes impossible to carry a handsaw in a wooden tool box. A permanent carrying place for the saw can be made by attacking a piece of plywood to the side of the box so that it projects out about half an inch. Place a moulding strip on the bottom. The saw can then be carried in this pocket.

(For Andy Lang's helpful booklet, "Paint Your House Inside and Out," send 25 cents and a long, stamped, self-addressed envelope to Know-How, P.O. Box 477, Huntington, N.Y. 11743.)

WOMEN's CALENDAR

SATURDAY

People Without Partners will meet at Inadale Community Center for forty-two and dominoes; 7 p.m.

Women's Comments

"I know this bill sounds like it was introduced by a little old woman who wears a long dress and is against sex. But you all know me. I'm not like that at all. I'm for gambling, sex, anything you have in mind. But I'm tired of my children not being able to go to a movie." — Maryland legislator Loretta Nimmerrichter, 38-year-old mother of two, introducing a bill to add a tax to movies rated x, which bars them to 17-year-olds and younger.

Boots trace their beginnings to a time when ancient people tied the animal skins covering their legs to their sandals with cord.

1507 26TH ST. SNYDER, TEXAS
P. O. BOX 64 79549
WHITE'S
HEATING & AIR CONDITIONING SERVICE
BOB WHITE OWNER
DAY 573-9933
NIGHT 573-2346

Man has taken his first step on the Moon. Some Texans have not yet taken their first step on Earth.

Your gift will mean faith, hope, and therapy for a Texas child.

Astronaut Neil A. Armstrong
CHAIRMAN
1970 Texas Easter Seal Appeal
and
John Fenley, 5 of Tioga, Texas
1970 Official Easter Seal Child for Texas

Please give generously. Address: "Crippled Children" c/o Your Local Postmaster

TEXAS EASTER SEAL APPEAL

OIL ON TROUBLED WATERS!

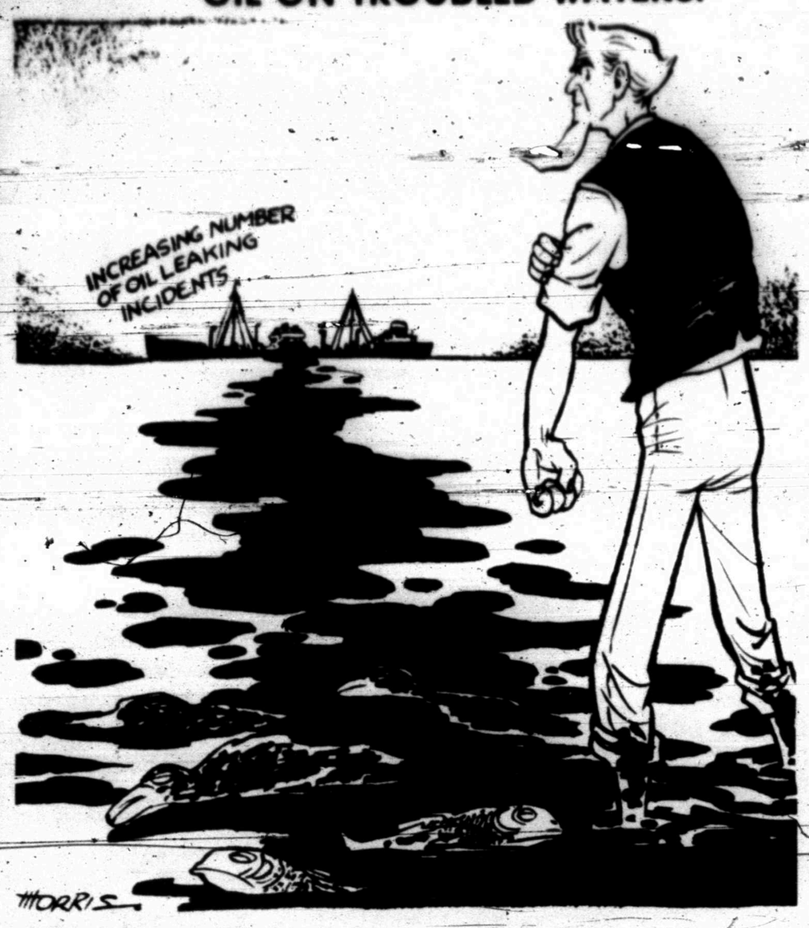

Barge Business Booming On Improved Riverways

By JOHN CUNNIFF
AP Business Analyst

NEW YORK (AP) — While many carriers of goods are running into some type of economic or financial turbulence these days, a transport form 'not much faster than the packmule rolls along like old man river in the spring floods.

The barge business, that is, is booming on the nation's 9,200 miles of improved riverways, pushing goods along at 6 to 10 miles an hour in this, the age of high speed jets and 100-mile-an an-hour trains.

As the barge operators are happy to tell you, speed costs. They claim to be able to move a ton of freight 330 miles for $1. By train, that dollar might buy only 66 miles, by truck 15 miles and by air only 5 miles.

Many people have mentally relegated river transportation to history, associating it vaguely with events of the 1800s. But last year the rivers carried more than a trillion pounds of goods.

There is a tendency also to draw mental pictures of cities that can become terribly outdated. Little Rock, for example, is smack in the middle of Arkansas. But now that the Arkansas River has been dredged, Little Rock has become an important port.

Fort Smith, which is situated on the Arkansas-Oklahoma border, opened its facilities two months ago. And by the end of this year, Tulsa, Okla., will be handling cargo that could be destined for Cologne, Germany.

Local officials believe Tulsa may handle more tonnage than the ports of St. Louis or Memphis. And they expect the port will generate 14,000 new jobs and $500 million in plants and facilities.

In the Pacific Northwest, a slack water channel suitable for barges will be available this year from Portland, Oregon, all the way up the Columbia and Snake Rivers to Lewiston, Idaho.

If past results are a criterion, the increased traffic along the rivers will be matched by vigorous development along the shores. John Creedy, president of the Water Transport Association, estimates that $131 billion has been invested in production facilities at water sites since 1952.

Creedy attributes the development of river traffic, which was in bad shape just 20 years ago, primarily to advances in technology and the riverbank improvement program of the Army Engineers.

Powerful boats have been developed that are able to push 48 barges lashed three abreast in a floating island one-third of a mile long. Their carrying capacity of 80,000 tons is equivalent to that of 10 freight trains of 50 cars each.

The riverbank program of the Army Engineers not only stabilizes the soil so that the river won't take a pernicious turn around a bridge or a power plant, but it also keeps the soil from filling up the channel.

Litter Produces Many Odd Items

NEW YORK (AP) — A roadside litter survey recently conducted in 26 states for Keep America Beautiful, Inc., lists items picked up during the study ranging from dentures to diapers.

Allen H. Seed Jr., executive vice president of the national anti-litter organization, says the diligent litter fighter would have little difficulty outfitting himself completely with the merchandise that is strewn along the nation's highways.

Items of clothing included 12 shirts, seven pairs of pants, a nightgown, a skirt, five dresses, a sweater, a blouse, two slips, a scarf and a flagman's vest.

Also found were two $1 bills, a dime, three billfolds (contents unspecified) and a bank money bag (presumably empty).

A toothbrush was picked up to go with a set of dentures found at another location.

Other possibly useful items included hair curlers, a tent, a telephone pole, a mailbox, gun shells, dice, a crib, bedsprings, an ice chest, a bicycle, a photograph of a nude, a duck's nest with seven eggs, and a window shade.

Nearly all homes and offices in Reykjavik, Iceland, are heated with water from thermal springs, thus avoiding soot and smog in the capital city.

Jumping To Conclusions With Boyle

By HAL BOYLE

NEW YORK (AP) — Jumping to conclusions:

It is pretty safe to figure a civilization is going downhill when the people in it talk more about astrology than religion and put more faith in their stars than in their God.

I never met a fellow who didn't have insomnia the first night he slept under an electric blanket.

There is an old superstitution that when a new shoe squeaks it is a sign it hasn't been paid for yet. If that were true of new automobiles, we wouldn't be able to hear ourselves for the din.

One of the worst things about having to pay 15 cents for a cup of coffee is that it tastes just as bad as the old nickel cup did.

The first thing a new business executive does after being hired is to go through the files of his predecessor and see what kind of letters he wrote that probably helped get him fired. The second thing the new executive does is to write a memo. The third thing he does is to wonder whether he should have.

The kind of patient a doctor dislikes most is a woman who calls on the phone and says she feels bad but doesn't think she's sick enough to justify making the trip to his office—and asks him what she should do.

One of the mysteries of this world is why anyone, after taking a bite of broccoli, then proceeds to take another bite. He wouldn't do it with fog, glue or library paste.

Somehow, he must have the weird idea that broccoli is a human food.

It is a myth that the major occupational ailment of policemen is foot trouble. More of them suffer from ulcers or chronic indigestion than from fallen arches.

We all have delusions of grandeur we never admit out loud. Who ever sang alone in his bathroom shower without the secret conviction he could have made a career in opera had he merely taken the time and effort?

One of the biggest decisions in most households these nights is whether to stay home and watch a nice clean old movie on television or go out and see a dirty new one.

After a man tells a lie, he tends to turn his face away. After a woman tells a life, she prefers to open her compact and study her face in the mirror to see how well she got away with it.

How much happier we all might be if we but simply tore up the card—and let the credit go.

Ft. Worth Doctor Shot And Killed

FORT WORTH (AP) — Dr. Francis McKee, 44, a prominent surgeon, was shot and killed today, police reported, after he apparently surprised a burglar in his fashionable south side home.

The slaying occurred about 1:30 a.m. and a neighbor's telephone call summoned officers.

Detectives found signs of forced entry and there were overturned chairs and other signs of a struggle. Detectives said McKee apparently had been alone in the house.

Dr. Felix Gwozdz, country medical examiner, said McKee was clubbed about the head in addition to being shot once in the chest.

Police had no suspects.

Associates at St. Joseph's Hospital said McKee was considered one of the top surgeons in the area.

A Junior Editors Quiz About BRACKET FUNGUS

QUESTION: *How can the bracket fungus live on both dead and living trees?*

• • •

ANSWER: The fungi are a large group of simple plants. They do not have the green chlorophyll which higher plants use in making their own food. Some fungi are parasites, and must live on other living things. Rusts and molds, for example, live on wheat plants, and tend to destroy this valuable source of human food. But other fungi, like mushrooms and bracket fungi, live on dead matter such as rotten wood. Mike (right) and Mark (left) are surprised to see bracket fungi growing on both living and dead trees. However, in Mike's living tree, the fungus is not actually attacking the living wood. The main part of the fungus, the mycelium, is inside the trunk and has penetrated the dead heartwood of the tree. The fungus breaks this down and digests it. The outside bracket holds spores or primitive seeds which drop out from little holes on the bottom. These float through the air until they find some dead tree, such as Mark's, or gain entrance to a living one by a wound or cut in the surface, as in the case of Mike's tree.

3-6

(George Crozier of St. Catharines, Ont., wins a prize for this question. You can win $10 cash plus AP's handsome World Yearbook if your question, mailed on a postcard to Junior Editors in care of this newspaper, is selected for a prize.)

CROSSWORD PUZZLE

ACROSS

1. Particle
5. Refuse wool
8. -- Vegas
11. Open court
12. Adherent of atomism
14. Rave
15. Cardinal's cap
16. Eskimo
17. Kind of coffee
18. Pronoun
19. Rubbish
22. Forage plant
23. Russian union
24. Optic
26. Married,
28. Proportion
32. Quadruped
35. Education
37. Tree trunk
39. Smallest integer
40. Robot play
41. Absolute superlative
43. Diet
44. Young hare
45. March 15th
46. Compass point
47. Generation
48. Cincinnati baseball team

DOWN

1. Yacht basin
2. Keynoter
3. Occupant
4. Chew
5. Mountain home
6. Lethargic
7. Craggy hill
8. Holiday
9. Fall flower
10. Lingers
13. Converged
17. Sub-lease
20. Stitch
21. Eagle's nest
25. [illegible] plant
27. Gentleman
29. Dignitie
30. Accustomed
31. Female monster
32. White poplar
33. Razor clam
34. Work hard
36. Dutch news agency
38. French season
42. Exasperation
43. Conifer

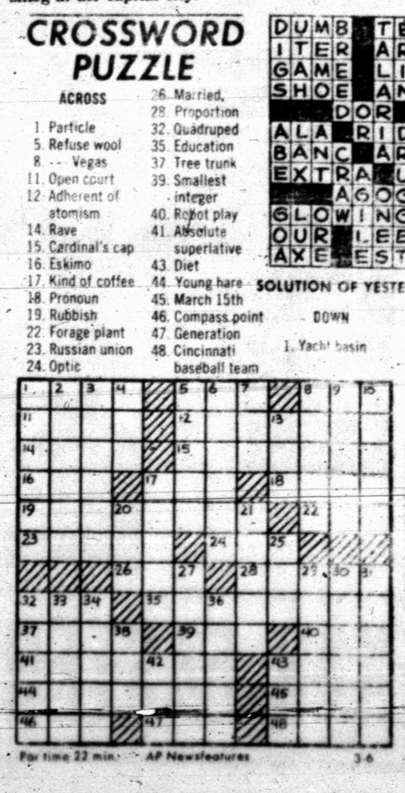

Par time 22 min. AP Newsfeatures 3-6

SOLUTION OF YESTERDAY'S PUZZLE

DUMB		TED		EBB								
ITER		ARE		ROE								
GAME		LIBERAL										
SHOE		ANTE										
	DOR		SLUMP									
ALA	RID		STIR									
BANC	ARA		ELY									
EXTRA	UPS											
	AGOG		ERIS									
GLOWING			RUNE									
OUR	LEE		ULNA									
AXE	EST		MESS									

MARY WORTH

KERRY DRAKE

WAYOUT

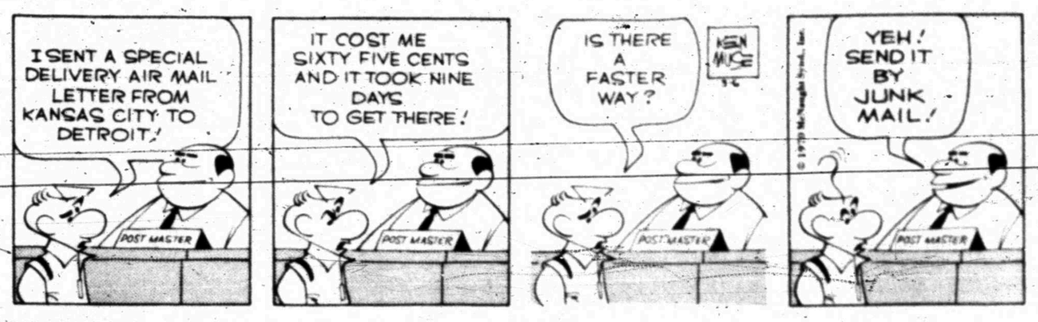

JOE PALOOKA

PLAIN JANE

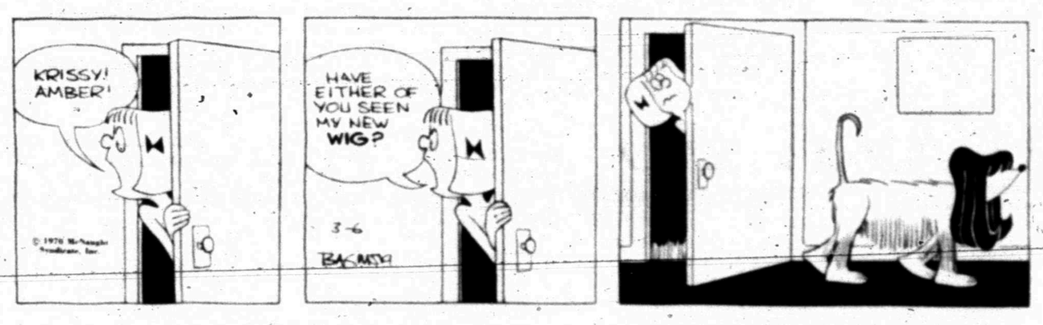

To Buy, Sell Or Trade
Dial 573-5486

REX MORGAN

DENNIS THE MENACE

"HE JUST SMOKES A PIPE TO KEEP HIS TEETH WARM."

NANCY

ORGANIZE PROGRAM—Officers in "Snyder Little Dribblers" discuss plans to organize the basketball program for youngsters of ages 10 and 11. From left, are Grady Gafford, vice president; Jack McGlaun, equipment director; Travis Halter, coach; Rex Nall, coach; Fred Bullard, treasurer; Bob O'Day, president; and, Ira Riggs, coach.

Boys Cage Program Will Be Organized

A basketball program for youngsters of ages 10 and 11 is being organized here.

Called the Little Dribblers' Basketball program, it is designed to develop interest in basketball among the young through a program of adult supervision. It will provide an outlet of healthful activity on the community level.

The board of directors will consist of coaches and officers. Officers of the organization are Bob O'Day, president; Grady Gafford, vice-president; Fred Bullard, secretary-treasurer; and, J. D. Hinton, player agent. Coaches are Dr. Wilton Jones, Cloyce Talbott, Howard Jones, Pinky Ferguson, Albert Lewis, Bob O'Day, Grady Gafford, Bill Murray, Travis Hatter, Joe Pitts, Ira Riggs and Rex Nall.

Application blanks can be secured from elementary physical education teachers or Bullard's Athletic Center. Tryouts will be conducted at the Snyder High School gym from 4 p.m. to 6 p.m. Monday, March 9. Selection of players will be made by the coaches at this time and they will be selected on the basis of the players' performances during tryouts. A player should bring his registration card and a pair of tennis shoes to the tryouts. Jack McGlaun will provide transportation from the Boys' Club. The bus will leave at 3:50 p.m. and 6 p.m.

Any boy who is 10 or 11 years of age may participate in Little Dribblers' Basketball. However, a boy's age is determined as of Aug. 31, 1969, for League eligibility.

The league will consist of eight teams. Each team will practice once a week and play two games a week. The maximum time for a practice session will be two hours. Games will be scheduled on Mondays through Fridays. Two games will be held at a gymnasium with the first game beginning at 6 p.m. and the second game at 7 p.m. The final tilt should be concluded by 8 p.m. Each team will play six games. There will be no league champion.

Registration fee will be $1 per player. This will be collected by the coaches after the teams are organized.

An All-Star team of 10 players will be chosen from the teams to compete in a National Little Dribblers' Basketball Tournament at the Texas Dome in Levelland April 16, 17 and 18.

Towns having a little Dribblers' program include Levelland, Brownfield, Van Horn, Andrews, Dimmitt, Springlake - Earth, Whiteface, Three Way, Sundown, and Lovington, N.M.

Bob Bass, basketball coach at Texas Tech, and Leon Black, basketball coach at the University of Texas, are members of the advisory board of Little Dribblers. The national organization received its charter (non-profit) last April. Local leagues must abide by all rules and regulations established by Little Dribblers' Basketball, Inc.

These rules govern the playing conditions. For instance, "zone type" defenses are prohibited and the rules require that every member of the team must play one complete quarter.

Summation of importation dates:

March 9 — 4 p.m. to 6 p.m., tryouts at Snyder High School gym.

March 10 to 14 — One practice session.

March 16 to April 3 — One practice session a week and two games per week.

April 4 — Choosing of All-Star team.

April 6 through 18 — All-Star practice.

April 9-11 — National (double elimination) Tournament in Levelland.

Total Program — March 9 through April 1.

WINS TROPHY—Joe Sauceda holds trophies he won at Golden Gloves Tournaments in Abilene and in Lubbock. Joe fought in the high school division, bantamweight class, of both tournaments. He won the championship trophy at Abilene and the runnerup trophy at Lubbock. The boxing team of the Boys' Club is coached by Henry Loyd. The state Golden Gloves tournament began yesterday in Fort Worth.

Big Weekend On Tap For Sports Teams

A big weekend is on tap for Snyder sports teams with the annual Canyon Reef Track Meet perhaps attracting the most attention.

It was to begin at 3 p.m. today with preliminaries at the Snyder High School Track. The finals will get underway at 1 p.m. Saturday. Meet officials this morning were speculating on the possibility of the "all weather" track getting its first genuine test.

Nine teams will be shooting for Odessa Permian's championship in the Class AAAA division while 11 teams will be gunning for the AAA division crown held by Sweetwater.

Odessa Permian also is defending champion in the Canyon Reef Golf Tournament to be held Friday and Saturday at Snyder Country Club. The tourney begins at 9 a.m. Friday with a shotgun start. Play Saturday begins a half hour earlier with 18 holes of play set each day. About 18 teams, mostly of the Class AAAA variety, are entered.

The varsity volleyball tilts originally scheduled to begin here today have been cancelled since Lamesa's girls want to see their boys play in the state basketball tournament. However, there will be a Junior High girls volleyball tournament for 8th and 9th grade teams. It begins at 5 p.m. Friday (today) in the Lamar gym and will continue Saturday at 8:30 a.m. in both the Lamar gym and the high school gym.

The Tiger baseball team is scheduled to compete in a tournament at San Angelo this weekend. The Bengals were to meet Odessa Permian at 12 p.m. today in the first round. If they win, they play the winner of the Andrews-Killeen tussle at 10 a.m. Saturday. If they lose, they play at the same time against the loser of the same game. The tourney is being held on the Bobcat field near the college football stadium. Other teams entered are Temple, Lamesa, Pampa and San Angelo Central.

SPORTS

U. S. Ice Team Enhances Prestige

BUCHAREST, Romania (AP) — The U.S. team moved on to Rome today after completing a sweep Thursday in the Class B World Ice Hockey Championships.

The Americans scored their seventh victory without defeat by mauling Switzerland 12-3 in the finale.

The team will return to the United States Sunday.

The victory over Switzerland merely put more icing on the cake for the Americans had assured return to the prestigious Group A competition Wednesday by beating Norway 9-2.

Tors Seek 3rd State Cage Title

AUSTIN (AP) — Three divisions of Texas schoolboy basketball will settle their championships this weekend, but the smallest and the biggest schools must wait a week.

The former three-day state tournament has been split into two weekends this year to ease the crowd crush at 7,800-seat Gregory Gym on the University of Texas campus.

Semi-final games were to start at 2:30 p.m. today, with state championship games in Class A, AA and AAA scheduled for Saturday afternoon and night. Winners will be determined next weekend in Class B and AAAA.

Defending Class AAA champion Kerrville Tivy is the only 1969 winner back this weekend and is ranked with Lamesa as the favorites in that division. Lamesa, which has won 32 games and lost only one, won state titles in 1960 and 1967.

The Golden Tors also were in the tournament in 1933, 1934 and 1935.

Other oldtimers include Hughes Springs, which made its only other trip to the state meet in 1935, and Taft, another AA team, which was here in 1925, 1926, 1935 and 1936.

Completing the AAA division are Carthage, which will play Kerrville in the semi-final round Friday night, and Houston Cypress-Fairbanks, the first-round foe of Lamesa in another Friday night contest.

The other AA entry is Morton, which like Kountze, is making its first trip to the tournament. None of the AA teams has won a state title.

Kennard, a two-time state champion in Class B, has a 41-0 record this season and ranks as the favorite in Class A. The Tigers have beaten their opponents by an average of 24 points a game.

But they could have trouble with Deweyville, which has won 17 straight games and has a 31-4 record, including a victory over defending champion Friendswood at the regional meet.

The other A teams are Clarendon, which was fourth last year and has won 26 straight, and newcomer Itasca.

The pairings:

Friday:

Class AA: 2:30 p.m., Kountze vs. Hughes Springs; 4 p.m., Taft vs. Morton.

Class AAA: 7 p.m., Carthage vs. Kerrville Tivy; 8:30 p.m., Houston Cypress-Fairbanks vs. Lamesa.

Saturday:

Class A: 8:45 a.m. Kennard vs. Deweyville; 10 a.m., Clarendon vs. Itasca.

Class AAA: 2 p.m., finals.

Class AA: 7 p.m., finals.

Class A: 8:30 p.m., finals.

Rookie Detroit catcher Tim Hosley hit 27 home runs last season with Rocky Mount, N. C.

HEAVIES VIE TONIGHT

FORT WORTH, Tex. (AP) — The eight survivors in one of the best heavyweight fields in several years will be in action tonight when the State Golden Gloves Tournament resumes.

Making his tourney debut will be the defending heavyweight champion, Nick Wells of Fort Worth, who knocked out each of his three opponents in the regional last month in the first round. Wells will box Mike Guilbeaux of Beaumont.

Steve Williams, who was sensational during the opening program of the 34th annual tournament Thursday night with a knockout after only 20 seconds of the first round, Returns to the ring to battle Manuel Morales of Wichita Falls.

Tommie Powell of Tyler, still another big boy who is highly touted, will tangle with Barry Yeats of Houston. Powell finished of Elroy Thomas in the second round Thursday night. 3

Phillip Bangs of Dallas, the fourth heavyweight who appears capable of winning it all, will go against Tony Guzman of San Antonio.

Besides Wells, another 1969 champion will be in action during a 33-bout card Friday night. Tommy Von Hatten of Fort Worth will open defense of his welterweight crown against Johnny Johnson of Wichita Fallas.

The other two defending champions in the tournament—flyweight Tony Moreno of San Antonio and featherweight James Busceme of Beaumont—will not box until Saturday night.

FORT WORTH, Tex. (AP) — Results of State Golden Gloves Tournament

Flyweights

Rogelio Mendez, 111, Corpus Christi, beat Luis Gyerrero, 111, Beaumont.

Joel Ramirez, 110, Houston, beat Johnny Vasquez, 105, Lubbock.

James Martinez, 112, Dallas, beat Jose Cruz, 110, Fort Worth.

Bantamweights

Oscar Dominguez, 119, Beaumont, beat Mike Browder, 117, Fort Worth, tko (3—Cut eye).

Paul Olivas, 116, Odessa, beat Roy Jackson, 117, Austin.

Angel Martinez, 119, Lubbock, beat Pedro Guerrero, 118, Houston.

Featherweights

Johnny Moreno, 12, San Antonio, beat Lupe Ozuna, 122, Wichita Falls.

James Busceme, 124, Beaumont, beat David Martinez, 125, Houston.

Ervey Garcia, 124, Fort Worth, beat Ladislao Vicencio, 123, El Paso.

Lightweights

Ernest Diaz, 132, Beaumont, beat Vern Sutterfield, 131, Lubbock.

Bill Miller, 131, Temple, beat Lorenzo Ortiz, 130, San Antonio.

Light Welterweights

Bob McKnight, 137, Fort Worth, beat Phillip Morrisset, 137, Temple, KO (2).

Mike Cooper, 137, Tyler, beat Bruce Owens, 135, Wichita Falls.

Joe Louis Valdez, 139, Houston, beat Paul Rivera, 138, Abilene.

Welterweights

Mike Clement, 143, Amarillo, beat Philip Lee, 143, Abilene.

Melvin Dennis, 145, Houston, beat Robert Bowens, 143, Tyler, KO (2).

Tom Pinner, 143, Beaumont, beat Martin Benitez, 142, Lubbock.

Light Middleweights

Paul Stephens, 155, Fort Worth, beat Robert Perez, 153, Corpus Christi.

Norris Leger, 152, Beaumont, beat Henry Humphrey, 153, Tyler.

Frank Castillo, 156, Houston, beat David Mayberry, 153, Temple, TKO (1).

Middleweights

Eldon Cunningham, 162, Houston, beat Johnny Cashmere, 160, Beaumont, TKO (1).

Orlando Blanton, 162, Wichita Falls, beat Bobby Basurto, 162, Corpus Christi.

Raul Herrera, 162, Harlingen, beat Bruce Allen, 162, Dallas, TKO (1).

Gregory Arrendondo, 165, Amarillo, beat Carlos Leal, 161, Odessa, KO (2).

Light Heavyweights

Victor Rodriquez, 174, San Antonio, beat James Marshall, 172, Temple, TKO (3).

Dale Manufield, 168, Beaumont, beat Alex Olivarez, 172, Austin.

Heavyweights

Tommie Powell, 233, Tyler, beat Elroy Thomas, 220, Austin, TKO (2).

Steve Williams, 215, Lubbock, beat Joe Molina, 190, Corpus Christi, TKO (1).

Tony Guzman, 192, San Antonio, beat Larry Hughes, 182, Temple, TKO (3).

THE LIGHT TOUCH

By BUD ENGLAND

A real test of will power is to have the same ailment someone is describing — and not mention it.

• • •

A teenager knows you can't buy happiness — but thinks you can charge it . . .

• • •

TV shows have gotten so bad, some kids have gone back to doing their homework.

• • •

Sign in a garden-supply store: "Let your mind go to seed."

• • •

Side streets are like trees. Some sap is apt to be running out of them.

• • •

We don't run out of Friendly Service at BUD'S OFFICE SUPPLY.

AT LAREDO

Injuries Hurt Aggies' Chances

By DENNE H. FREEMAN
Associated Press Sports Writer

LAREDO, Tex., (AP) — Injuries could slow heavily favored Texas A&M in the Invitational Division of the Border Olympics fun-in-the-sun track and field meet getting underway today for the 38th time.

The big boys in the Invitational and College-University Divisions must wait until Saturday morning on the Shirley Field track.

However, the junior colleges and high schools take off the warmups for hot and heavy action today.

The Aggies, winners of the University division in 1969, boast 440 world record holder Curtis Mills, who is nursing a slightly sprained ankle. A&M coach Charlie Thomas said Mills is not expected to be at top form.

Lost to A&M for the meet is sprint star Rocky Woods, who has a pulled groin muscle. Woods was a threat for 100 and 220 dash honors. He also is the anchor man in the 440 relay.

Mills, who has the world 440 mark of 44.7, was expected to easily beat the Border mark of 46.4 set in 1968 by Randy Clewis of Lamar Tech—that is before he came up with the burn ankle. Now, Texas' Dave Morton, who ran a 46.4 quarter last week, looms as a strong threat.

Mills won the quarter in 47.0 last year.

Texas has its best group of sprinters in years in Tommy Colgin, Byrd Baggett, Bill Tooke and Carl Johnson—all potential point producers.

The Aggies nicked Texas 77-66 last year and have since come up with a sensational mile relay team that set a world indoor mark of 3:05.4 in the Astrodome in February. Lamar Tech has the Border record of 3:07.5.

Mills, brother Marvin, Willie Blackmon and either Harold McMahan or Tony Munson fill out the crack quartet. Curtis Mills had a blistering 44.6 anchor in the Dome.

Also returning will be shot putter Ronnie Lightfoot and pole vaulter Larry McIntryre, A&M field men who were winners in their specialties last year.

Texas coach Jack Patterson has changed up his mile relay combination for Laredo. He has added Stan McDaniel to the opening leg. Mike Mosely, Baggett and Morton round out the team.

Lamar Tech also is expected to present the Aggies a stern test. Houston, Rice, Texas Tech and TCU round out the division.

The College-University Division should develop into a scramble between powerful Texas Southern, which has dominated the college class since 1960, and Texas A&I.

Texas Southern was on top 76-64 last year.

The college-university class also has Sam Houston State, Sul Ross, Mexico Poly, St. Edward's, West Texas State, Nuevo Laredo Tech, Trinity, Hardin-Simmons, Wayland Baptist, Dallas Baptist and Southwestern Louisiana.

Blinn Junior College and San Antonio Wheatley High School are defending champions in their divisions.

Kenneth Curl of Houston Worthing is the top schoolboy hotshot. He ran a 9.4 in the 100-yard dash last year in the preliminaries. However, Curl missed the finals with a pulled muscle.

Entires in the junior college field include New Mexico at Hobbs, San Jacinto, Wharton County, Odessa, Howard County, Mexico Prep, Nuevo Laredo Prep, University of Nuevo Leon, Baytown Lee and Lubbock Christian College.

The big high school field includes San Antonio Lee, Corpus Christi King, Ray, Miller, Moody and Carroll, Brownsville, Baytown Lee and Sterling, Kingsville, Houston Kashmere, Carverdale, Madison, Spring Branch and Worthing, Spring Branch Memorial, Del Rio, McAllen, Rio Grande City, Carrizo Springs, Big Spring, Pasadena Rayburn, Laredo Martin, Nixon and United and Pleasanton, Nuevo Laredo, Cuidad Madero, Nuevo Leon and Pachuca Hidalgo.

About 900 athletes will compete in the four divisions the next two days.

Roll a' Hope League

TEAM STANDING: Colorado City Trophy Co. 64-32; Ira Electric 62-34; Stephensons Radiator 60-36; Berkman Clinic 44½-51½; Pinky's Cafe 43-53; Jim's welding Works 40-56; West Texas State Bank 38-58; Carlos Little Mexico 32½-63½.

HIGH TEAM SERIES: Ira Electric 2517; Colo. City Trophy Co. 2395; Stephensons Radiator 2378.

HIGH TEAM GAME: Ira Electric 867; Colo. City Trophy Co. 845; Stephensons Radiator 843.

HIGH IND. SERIES: Ellen Edwards 568; Pat Gifford 525; Margaret Grant 509.

HIGH IND. GAME: Margaret Grant 243; Ellen Edwards 204; Sharon Steveson 200.

SPLITS CONVERTED: Laura Komma 3-10; Ruby Cawmore 5-7; Jean Cumble 3-10; Bettie Ellard 5-7; Shirley Slaughter 7-8; Anita Brown 7-8; Jenny Ward 3-5-10; Clora Goymes 3-10; Cille Wilson 3-10.

Early Birdies League

TEAM STANDINGS: Eagles 52-34; Hawks 50-36; Sparrows 38½-49½; Roadrunners 35½-52½.

HIGH TEAM SERIES: Roadrunners 1836; Eagles 1855; Hawks 1823.

HIGH TEAM GAMES: Hawks 644; Eagles 638; Roadrunners 631.

INDV. HIGH SERIES: Noreen Ball 488; Lauralean Komma 486; Nell Fowler 476.

INDV. HIGH GAMES: Nona Hartsell 182; Lauralean Komma 176; Iva Martin, 171.

SPLITS CONVERTED: Judy Beasley 5-10; Omie Reed 5-7; 3-5-10; Nell Fowler 3-10.

Kings & Queens League

TEAM STANDINGS: Stevenson Realestate 53-35; Sherwin Williams 53-35; Ed's Paint & Body 53-35; Terry Motors 44½-43½; Town & Country 43½-44½; Little Mexico 42½-45½; Snyder Janitorial 42-46; Musslewhite 37½-50½; SIC 36-52; Rip Griffin 35-53.

HIGH TEAM GAME: Snyder Janitorial 869; SIC 834; Musslewhite 829.

HIGH TEAM SERIES: Snyder Janitorial 2447; SIC 2382; Musslewhite 2349.

HIGH IND. GAME: Chili Childress 225; Roland Bender 222; Steve Stevenson 210; Patsy Gifford 202; Nita Farren 188; Betty Wooldridge 184.

HIGH IND. SERIES: Steve Stevenson 586; Chili Childress 571; O. R. Brown 561; Patsy Gifford 526; Barbara Newman 491; Betty Wooldridge 490.

Belmont Park was the scene of the two top single-day purse distributions by the New York Racing Association in 1969. On October 11, when the Champagne was run, purses totaled $194,400. On Belmont Day, June 7, horse-owners vied for purses of $194,200.

573-3514
SNYDER AMBULANCE SERVICE
Odis Glasscock

NOTICE!
TO BETTER ACCOMMODATE OUR MANY CUSTOMERS . . .
Effective Sat., Mar. 7th
WE WILL BE
OPEN
SATURDAY MORNINGS
BILL DENNIS'
Quick Auto Service
811 25th St. Phone 573-2624

For All Your Printing Needs
Feather Printing
Phone 573-6331 2107 25th

CLASSIFIED ADS

PUBLIC RECORDS

NEW VEHICLES

Edgar B. Schulze, 1970 Ambassador, from Dupree Motors.

Scott E. Rogers, Route 3, 1970 Oldsmobile, from Snyder Motor Co.

Rays Shoe Store, Hurst, 1970 Oldsmobile, from Snyder Motor Co.

R. C. Lunsford, 1969 Chevrolet 2 ton truck, from Modern Chevrolet Co., Lubbock.

Robert Allen Sterling, Star Route, Ira, 1970 Oldsmobile, from Snyder Motor Co.

Bill Wilson Leasing Corp., 1970 Ford truck, from Wilson Motors.

City of Snyder, 1970 International garbage truck, from Snyder Truck and Tractor Co.

Ray Herring, Fluvanna, 1970 Mercury, from Wilson Motors.

D. D. Goswick, 1970 Chevrolet pickup, from Les Francis Chevrolet Co.

Carl Turnbow, 1970 Chevrolet, from Les Francis Chevrolet Co.

E. O. Walton Construction Co., 1970 GMC pickup, from Snyder Motor Co.

Howard Gray, 1970 Ford, from Wilson Motors.

Ben F. Wilson, 1970 Chrysler, from Thomas Chrysler Plymouth.

C. W. Key, 1970 Chrysler, from Thomas Chrysler Plymouth.

George W. May, Sweetwater, 1970 Chrysler, from Thomas Chrysler Plymouth.

Parks Well Service, Lamesa, 1970 Pontiac, from Snyder Motor Co.

Halliburton Services, Duncan, Okla., 1970 Ford pickup, from Bob Brock Ford, Inc., Big Spring.

Bobby R. Stansell, Route 1, Fluvanna, 1970 Honda motor bike, from G&G Honda Sales, Lubbock.

Universal Oil Well Service, Inc., 1970 Ford oil truck, from Wilson Motors.

City of Snyder, 1970 Ambassador station wagon, from Dupree Motors.

Aubrey M. Blalock, 1970 Buick, from Snyder Motor Co.

Cable Vision Construction Co., Houston, 1970 Bill's flatbed truck, from Bill's Trailer Manufacturing Co., Houston.

Charlie Bley, Fluvanna, 1970 Chevrolet, from Les Francis Chevrolet Co.

Kenneth L. Lynch, 1970 Ford pickup, from Wilson Motors.

Southwestern Bell Telephone Co., Lubbock, 1970 Chevrolet pickup, from Jay Adams Chevrolet, Colorado City.

Joe Rylander, Route 2, 1970 Chevrolet, from Les Francis Chevrolet Co.

Carla Jean Clark, Route 1, 1970 Oldsmobile, from Snyder Motor Co.

Grimmets Brothers, 1970 Ford, from Wilson Motors.

Leighton Knox Jr., Tahoka, 1970 Ford, from Wilson Motors.

Snyder Truck and Tractor Co., 1970 International pickup, from Snyder Truck and Tractor (2).

W. F. Weaver, 1970 International scout, from Johnston Truck and Supply, Cross Plains.

Work Clothes Rental Service Co., Ft. Worth, 1970 International van, from Snyder Truck and Tractor Co.

Derwin Thompson, 1970 Chevrolet, from Les Francis Chevrolet Co.

Bob Gushman, Ft. Worth, 1970 Chevrolet, from Les Francis Chevrolet Co.

MARRIAGE LICENSES

James Doyle Davis and Miss Sandra Sue Rhone.

Don Marshall Taylor, Route 2, Snyder, and Kathy Lynn Stokes, Snyder.

Hayward J. Clay and Roann Cobb, both of Snyder.

Benny Joe Melot, Lubbock, and Patricia Deen Smith, Route 4, Lubbock.

David Lynn Wilson, Route 1, Snyder, and Caron Ann Schenk, Snyder.

Randal Dean Dollins and Belinda Jane Langford, both of Snyder.

Allen Frank Kuss, Route 1, Hermleigh, and Jo Carolyn Arnett, Snyder.

Jack Eugene Buchanan and Mary Frances Kennedy, both of Snyder.

Terry Lynn Williamson, Snyder, and Laura June Westfall, Route 1, Snyder.

WARRANTY DEEDS

Alvin Kuss and wife, Anna Rose Kuss, to M. J. Kuss and wife, Emma Kuss, part of section 240, block 3, H&TC Railway Co. survey, with exceptions.

E. J. Bergeron and wife, Dixie Bergeron, to Roy V. Lashway and wife, Zerepha G. Lashaway, lots 6 and 7, block 19, Bootheland West Addition, with reservations.

Royce V. Corbell and wife, Elizabeth Corbell, to Joe Rylander and wife, Minnie Rylander, lot 16, block 3, Kittrell Heights Addition, with exceptions.

Norman D. Sneed and wife, Bonnie Sneed of Bonham, County, and Eura Beckham and husband, James T. Beckham of Scurry County, to Aubrey Stewart and wife, Ollie Stewart, part of lot 2, block 54, Blankenship Addition.

Ollie L. Henderson and wife, Hazel Henderson, to L. J. Kirby and wife, Kleva Jo Kirby, lot 7, block "J," Highland Park Addition.

Bessie Holmes of Scurry County, Wayman Holmes of Dallas, Elsie Hairston and husband, W. M. Hairston of Scurry County, Bertha Holmes, Cotton Holmes, and Mark Holmes, all of Scurry County, to Brawner Standefer, part of lot 8 and all of lot 9, block 49, Wilmeth Addition.

R. B. von Roeder and wife, Nannie von Roeder, to Marvin Key, part of section 73, block 3, H&GN Railway Co. surveys, with reservations.

Carolina N. Cardona to Luis P. Silva, lot 2, block 24, Andress Heights Addition.

ACTION IN DISTRICT COURT

Lucella Detert Brown, a widow, VS. W. P. Herring, individually and as independent executor of the estate of Jimmie Herring, deceased; amended motion for new trial overruled.

Brawner Fletcher Standefer VS. Alma Lee Standefer, divorce granted.

James Emma Knighten VS. Elonzy Knighten, divorce granted.

Barbara Darlene Lee VS. Melton Dewayne Lee, divorce granted.

In the matter of the marriage of Bonnie Faye Rayvon and Clarence E. Rayvon, restraining order granted.

In the matter of the marriage of Mary Charlette Sims and Bennie E. Sims, restraining order granted.

The Ft. Worth National Bank, trustee under the will of D. M. Cogdell, deceased, for the benefit of Marion P. Cogdell and Charlotte Cogdell Elgen VS. Jonisue Cogdell Bowden Stiff, William Munsey Cogdell and David Martin Cogdell, Jr., executors of the estate of D. M. Cogdell; majority of defendants ordered to show cause.

FILED IN DISTRICT COURT

A. L. Bethel, doing business as Bethel Oil Co. VS. James Bellamy, suit on account.

Overt Russell Armstead VS. Betty Armstead, divorce.

Ada May Andrew VS. Alex Andrew, divorce.

Jerry Rainwater VS. Danielle May Rainwater, divorce.

Jackie Cody VS. James Cody, divorce.

The Travelers Insurance Co. VS. Robert B. Creswell, workmen's compensation benefits.

Rita C. Lee VS. George W. Lee, divorce.

TV SCHEDULE

KMID MIDLAND Channel 2

KMID—Mon. Thru Fri. Daytime

7:00 Today	1:00 Days of lives
9:00 It Takes Tw	1:30 Doctors
9:25 News	2:00 Other World
9:30 Contration	2:30 Bright Promi
10:00 Sale of Centu	3:00 Name Drop.
10:30 Squares	3:30 Romper room
11:00 Jeopardy	4:00 Comics
11:30 WWW Game	5:00 Rifleman
11:55 News	5:30 Hunt-Brink
12:00 Girl Talk	6:00 News-wthr
12:30 Linkletter	7:00 Rowan&Mar.

KMID—Friday Evening

6:30 Hi Chaparral	10:00 News-wthr
7:30 Name Game	10:30 Tonight
:00 Bracken's	

KMID—Saturday Programs

7:00 Heckle&Jeckle	5:00 Wild King.
8:00 Grump	5:00 Ghost. Muir
8:30 Pink Panther	6:00 News
9:00 Pufnstuff	6:30 A. Williams
:30 Banana Splits	7:30 Adam 12
10:30 Bid-buy	8:00 Movie
11:00 Jambo	10:30 Playboy
12:00 Roller Derby	11:30 Movie
1:00 SWC Bskb.	

KTXS ABILENE Scat 6 & 12

KTXS—Mon. Thru Fri. Daytime

6:30 Farm	12:15 Sheila Rawls
7:00 Morning News	12:30 As World Tur
8:00 Cap.-Kangaroo	1:00 Love vS. Thin
9:00 Lucy Show	1:30 Guiding Light
9:30 Beverly Hill.	2:00 Secret Storm
10:00 Andy Mayb	2:30 Edge of Nigh
10:30 Love of Life	3:00 Gomer Pyle
11:00 Where Heart	3:30 Gen. Hospital
11:25 News	4:00 A Deal
11:30 Search Tomor	4:30 Dark Shadows
12:00 News	5:00 Bewitched
12:10 Weather	5:30 News
	6:00 News

KTXS—Friday Evening

6:30 Get Smart	8:00 Movie
7:00 Room 22	1000 News
7:30 Hogans Her	10:30 Merv Griffin

KTXS—Saturday

6:55 Sign On	1:30 B. Anderson
7:00 Jetsons	2:00 Film Feature
7:30 Bugs Bunny	2:30 P. Bowlers
8:30 Dastardly	4:00 WW of Spt.
9:00 Penelope Pitst	5:30 That Girl
9:30 Scooby-Doo	6:00 S'thing Else
10:00 Archie	6:30 J. Gleason
11:00 Get Together	7:30 L. Welk
11:30 Film feature	8:30 Bewitched
12:00 Solar Eclipse	9:00 Mannix
1:00 Discovery	10:00 Mod Squad
	11:00 Movie

KDTV Dallas-Ft. Worth Scat 2

KDTV—Mon Thru Fri. Daytime

7:30 Movie	10:30 Movie
9:30 Untouchable	12:30 Della
9:00 Early news	1:30 Markets
9:15 Market	2:00 Of. of Pres.
9:30 Markets tone	2:30 Dennis
10:00 Dow Jones	3:00 Bugs B.
10:05 Market	3:30 L. Rascals
10:30 Market tone	4:00 Big Top
11:00 Market news	5:00 F Troop
12:00 Noon News	5:30 M. Adams
12:30 Market News	6:30 Star Trek
1:00 Stock Mar.	

KDTV—Firday Evening

7:30 Movie	10:30 Movie
9:30 Untouchable	

KDTV—Saturday

11:30 Big Picture	5:30 Skippy
12:00 Col. Basket.	6:00 Upbeat
2:00 Movie	7:00TBA
3:30 Space Angel	7:30 Movie
4:00 Movie	9:30 Della
	10:30 Movie

KRBC ABILENE Channel 9

KRBC—Mon Thru Fri Daytime

7:00 Today	12:30 Linkletter
7:25 Harry Holt	1:30 Doctors
8:25 News	2:00 Other World
9:00 Takes Two	1:00 Days Lives
9:25 News	2:30 Bright Promis
9:30 Contration	3:00 Name Droppe
10:00 Sale of Centur	3:25 News
10:30 Squares	3:30 That Girl
11:00 Jeopardy	4:00 Newlywed gar
11:30 Who, What,	4:30 Dating game
11:55 News	5:00 Cartoons
12:00 News	5:30 Huntley
12:15 S. Chappel	6:00 News

KRBC—Friday Evening

5:00 Sky Hawks	:30 Brackens worl
6:30 Boys on Saf.	10:00 News
7:30 Nel. Enemies	10:30 Tonight

KRBC—Saturday Programs

7:00 Heckle J.	1:00 NCAA bskt.
8:00 Grump	5:00 Ed's Father
8:30 Pink Panth.	5:30 News
9:00 Pufnstuff	6:00 The Farm
9:30 Banana Spl.	6:30 Sympathy
10:30 Flintstones	7:30 Adam 12
11:00 Jambo	8:00 Movie
11:30 Underdog	10:30 News
12:00 Bid & Buy	11:00 Tonight
12:30 Award Thea.	

WFAA DALLAS Scat 8

WFAA—Mon Thru Fri. Daytime

8:59 Inspirational	1:00 Newlywed
6:00 Cox	1:30 Dating Game
6:30 Real cCovs	2:00 Gen. Hos.
7:00 News & Etc.	2:30 One Life
8:30 Movie	3:00 Shadows
10:30 Donna Reed	3:30 Movie
11:00 Bewitched	5:00 News
11:30 That Girl	5:30 Wha's My L
12:00 My Children	6:00 News
12:30 Make Deal	

WFAA—Friday Evening

6:30 Flying Nun	11:37 Movie
7:00 Brady Bunch	1:34 Movie
7:30 Ghost Muir	3:29 Movie
8:00 Brides	5:27 Movie
9:00 Love, Amer.	11:37 Weather
10:00 News	

WFAA—Saturday Programs

6:00 Murray Cox	12:30 movie
6:30 Cartoon	2:30 Pro Bowlers
7:00 Gulliver	4:00 W.W. of Spt
7:30 Smokey bear	5:30 Speak to Mgr.
8:00 Chatanooga	6:30 Make Deal
9:00 Hot Wheels	7:00 Newlywed
9:30 Hardy Boys	7:30 L. Welk
10:00 Sky hawks	8:30 Wagon Train
10:30 George	9:30 M. Dillon
11:00 Get together	10:00 News
11:30 American Bar	10:30 Movie

KCBD LUBBOCK Scat 11

KCBD—Mon. Thru Fri Daytime

7:00 Report	12:00 Report
7:05 Farm News	12:15 Closeup
7:25 Weather	12:30 Linkletter
7:30 Today	1:00 Days of life
8:25 Report	1:30 Doctors
8:30 Today	2:00 Other world
9:00 Takes Two	2:30 Brightprom.
9:25 News	3:00 Name dropper
9:30 Contration	3:25 News
10:00 Sale of Cent.	3:30 Peyton Place
10:30 Squares	4:00 Hazel
11:00 Jeopardy	4:30 Big Valley
11:30 WWW Game	530 News
11:55 News	6:00 News

KCBD—Friday Evening

6:30 Hi Chaparral	10:30 Tonight
7:30 Name Game.	10:00 News
:00 Brackens worl	12:00 N. Max. Ro
10:00 News	

KCBD—Saturday

7:00 Heckle	1:00 NCAA bskt.
8:00 Grump	5:00 Wild King.
8:30 Pink Panth.	6:30 News
9:00 Potpstuff	600 News
:30 Banana Sp.	6:30 A. Williams
10:30 Flintstones	7:30 Adam 12
11:00 Jambo	8:00 Movie.
11:30 Underdog	10:00 News
12:00 Roy Rogers	10:30 Movie

KLBK LUBBOCK Channel 13

KLBK—Mon. Thru Fri. Daytime

6:28 Sign on	12:22 Paul Harvey
6:30 Farm Action	12:30 World Turns
7:00 CBS News	1:00 Love is Man
8:00 Capt Kangaro	1:30 Guiding Light
9:00 Lucy	2:00 Secret Storm
9:30 Hillbillies	2:30 Edge of Night
10:00 A. Griffith	3:00 Matinee Thea
10:30 Love of Life	4:30 Three Stooges
11:00 Where Heart	5:00 Gomer Pyle
11:25 CBS News	5:30 CBS News
11:30 Search for T	6:00 News
12:00 News	6:10 Weather
12:17 F & R News	6:20 Sports Report

KLBK—Friday Evening

6:30 Get Smart	10:20 P. Harvey
7:00 T. Conway	10:25 Weather
7:30 Hogans Heroes	10:30 Merv Griffin
8:00 Movie	12:00 Movie
10:00 News	

KLBK—Saturday Programs

6:58 Sign On	3:00 Citrus Open
7:00 The Jetsons	4:00 Golf Classic
7:30 Bugs Bunny	5:00 Wrestling
8:30 Dastardly	6:00 S'thing Else
9:00 Wacky races	6:30 J. Gleason
9:30 Scooby Do	7:30 Three Sons
10:00 Archie	8:00 Green Acres
11:00 Monkees	8:30 P. Junction
11:30 P. Pitstop	9:00 Mannix
12:00 Solar Eclipse	10:00 News
1:00 Sps Review	10:25 Weather
2:00 Learn, Live	10:30 Double Fea.
2:30 Death Valley	

KTVT FT. WORTH Scat 10

KTVT—Mon. Thru Fri. Daytime

6:40 Meditations	100 Movie
6:45 News	245 L. Rivers
7:00 Theatre	300 M mouse
8:30 Romper Room	3:45 Flavors
9:00 Jack LaLanne	400 Flintstone
9:30 77 Sunset St.	4:30 Batman
10:30 Dr. Kildare	5:00 Munsters
11:30 Gourmet	530 Lucy
12:00 News	6:00 Rifleman
12:30 Cartoons	630 Big Valley

KVT—Friday Evening

730 P. Mason	10:15 Movie
8:30 Peyton Pl.	12:15 Late Show
9:00 Movie	12:30 Sports
10:00 News	12:35 News

KTVT—Saturday Programs

8:30 Circus	5:30 Wagoner
11:00 Across Fence	6:00 Wilburn Bros
11:30 Parents	6:30 Jamboree
12:00 Col. Show	7:30 Buck Owens
12:30 Voters Dig.	8:00 Anderson
1:00 Adv Theatre	8:30 Country Car.
2:30 Fiesta	9:00 Havrjne
3:00 News	10:00 Wrestling
3:30 Cisco Kid	11:30 Roller Der.
4:00 Cowboy W.	1:00 Meditation
4:30 Gospel	12:45 News

KWAB BIG SPRING Channel 4

KWAB—Mon. Thru Fri. Daytime

6:25 Sign on	12:30 World turns
6:30 Farm	1:00 Love is
7:00 News	1:30 Guiding light
8:00 Kangaroo	2:00 Sec. Storm
9:00 Lucy	2:30 Edge night
9:30 Hillbillies	3:00 Gomer Pyle
10:00 Griffith	3:30 Gen. Hos
10:30 Love, Life	4:00 Make Deal
11:00 Heart is	4:30 Shadows
11:25 News	5:00 Bewitched
11:30 Search tom.	5:30 News
12:00 Noon show	6:00 News
12:10 Weather	6:10 Here n there
12:15 S. Rawls	

KWAB—Friday Evening

6:30 Get Smart	10:00 News
7:00 Room 22	10:30 Griffin
7:30 Hogans Heroes	12:00 Sign off
8:00 Movie	

KWAB—Saturday Programs

6:55 Sign on	2:00 Film Feature
7:00 Jetsons	2:30 Pro Bowlers
7:30 Bugs Bunny	4:00 WW of Spt.
8:30 Dastardly	5:30 That Girl
9:00 Wacky Races	6:00 S'thing Else
9:30 Scooby-doo	6:30 J. Gleason
10:00 Archie	7:30 L. Welk
11:30 Film feature	8:30 Bewitched
12:00 Solar Eclipse	:00 Mannix
1:00 Discovery	10:00 Mod Squad
1:30 B. Anderson	11:00 Movie

Coast-to-Coast NEWSPAPERS SELL THE MOST!

Osteopath, Nurse Indicted On Abortion

BEAUMONT (AP) — A Port Neuces osteopath and his nurse were indicted for abortion by a Jefferson County grand jury Thursday.

Dr. J. C. Montgomery, 48, and his nurse, Mrs. Lucy Monk, 46, were named in the indictment along with a third person who was at large.

Montgomery and Mrs. Monk surrendered at the sheriff's office with their attorney.

The indictment alleged the pair performed an illegal abortion on a 21-year-old woman Jan. 26.

Lawyers Appeal Leary's Sentence

HOUSTON (AP) — Lawyers for Dr. Timothy Leary have appealed the 10 year sentence assessed the former Harvard instructor on a marijuana smuggling conviction.

The appeal was received Thursday.

Lawyers asked the U.S. 5th Circuit Court of Appeals to review the conviction.

Bail was denied in the case and Leary's lawyer also will ask the appeals court to set a hearing on his motion for bail.

Leary, 50, is being held without bail in California while awaiting sentencing March 11 there on another marijuana conviction.

Political Announcements

The Snyder Daily News is authorized to announce the following candidates for office, subject to action of the Democratic Primary:

COURT OF CIVIL APPEALS (11th DISTRICT)
Austin McCloud

COUNTY JUDGE
Shelby Coker
Joe V. Robinson
Preston Wilson

COUNTY COMMISSIONER PRECINCT NO. 2
Earl (Hassie) Sneed
Earl McDow

COUNTY COMMISSIONER PRECINCT NO. 4
Bill Hairston
Arthur Lee Pieper
Paul Moore

COUNTY CLERK
Beverly Ainsworth

DISTRICT CLERK
Zada Drum Chapman

COUNTY SCHOOL SUPERINTENDENT
Buford Browning

COUNTY TREASURER
Billy Wayne Thompson
Agnes Brown
Charlcie Roberson

JUSTICE OF THE PEACE PRECINCT NO. 1
J. F. (Jimmie) Billingsley
Cone J. Merritt

JUSTICE OF THE PEACE PRECINCT NO. 4
T. E. (Tom) Shelburne

STATE REPRESENTATIVE
Renal B. Rosson

Use Daily News Classified Ads. — Phone 573-5486.

BUTANE

CALL SCURRY Butane Company 573-3721 for prompt gas delivery. Sales and domestic and commercial appliances.

ANNOUNCEMENTS A

AUTOMOBILES B

AUTOS FOR SALE B-1

FOR SALE: 1970 Camaro. Fully loaded 10,000 miles. Still under warranty. Call 573-5189.

FOR SALE: 56 Chevy 6 in good condition. Call 573-3050 after 6 P.M.

1966 Mustang — solid; 1968 Plymouth. One owner — Extra clean. Call after 5 P.M. 573-3747. 216 31st. St.

FOR SALE: 1963 Volkswagen; also a V. W. air conditioner. 3610 Ave. B. Call 573-6783.

1964 OLDS Holiday Sedan; all power features, reverberator radio, rear window defrost. Good clean family car. $750.00. See at Lota-Burger, 3900 Ave. S.

TRAILERS B-3

TRAVEL TRAILERS, Campers, Pickup Covers and Accessories. Sale, Rent and Storage Space Snyder Hi-Lo Trailers, 17th Street and Avenue H. Phone 573-7528.

FACTORY OUTLET
FOR NEW 1970
HOLIDAY RAMBLER
TRAVEL TRAILERS
17' to 31'
See Our Large Selection In Stock Manufactured in Sweetwater, Texas
Don't Buy 'Till You See Us First
WE SERVICE OUR TRAILERS
MODERN PONTIAC-OLDS-G.M.C.
Interstate 20 at Lamar
Sweetwater, Texas
Sweetwater Ph. 235-5401

BUS. OPPORTUNITIES C

FOR LEASE: Texaco Service Station. Low investment. Financing of equipment available. See O. F. Bunch, 1600 28th St. Snyder, Texas.

FOR LEASE: Texaco Station, 37th St. and Big Spring Hwy. 573-3472.

FOR SALE: Small Cafe. Excellent Location. Good Local Business. Everything Goes. Phone 573-5129 or 573-7411.

BUSINESS SERVICES D

EXTERMINATORS D-6

ROACHES AND silver fish, any size house, guaranteed for one year. $11.95. AAA Exterminators 573-9663.

PAINTING-PAPER D-11

PAINTING WANTED. Spray, brush or roller. Interior or exterior. All work guaranteed. Free estimates. Call 573-6319.

PROFESSIONAL D-14

WE HAVE L'OREAL
HAIR PRODUCTS
NAIL POLISH
& LIPSTICK
BURGESS
PROFESSIONAL
PHARMACY
3706 Ave. S
Phone 573-7582

Rayburn Burgess 573-7534
Roy Burgess 537-7448
Jerry McWilliams 573-6763

MISCELLANEOUS D-26

Moving across town, One piece or a house full. Call us for fast efficient moving.
PIONEER FURNITURE
2506 Ave. U 573-9634

EMPLOYMENT E

HELP WANTED, MALE E-1

DRIVERS NEEDED
Train NOW to drive semi truck, local and over the road. You can earn over $4.00 per hour, after short training. For interview and application, call (214) 742-2924, or write Safety Dept., Nationwide Systems, Inc., 4747 Gretna, Dallas, Texas 75207.

HELP WANTED FEMALE E-2

AVON
NEED MONEY to help your family budget? AVON needs you to serve customers.
Call or Write
MARY COLE
Avon Mgr.
Box 597
Sweetwater, Texas 79556

APPLICATIONS BEING taken for waitress between age of 16 and 25; wanted for evenings 5 to 8:30 and weekends. No experience necessary. Salary while learning. Apply in person. Phillips 66 Smoreabord.

SALESMEN AGENTS E-4

REAL ESTATE salesman or might furnish office to broker. Ponderosa Motel. George English.

WOMAN'S COLUMN H

BEAUTY SHOPS H-2

PRE-EASTER SPECIAL
$2.00 Off On Any Guaranteed Permanent

Hair Cuts	75c
Lash & Brow Dye	75c
Manicures	75c
Shampoo & Set	$1.25

Prices effective all week. These are par specials for March. Be sure and check the paper for upcoming April specials.
CHARLES & SUE'S
SCHOOL OF BEAUTY
2207 Ave. S 573-9377

CHILD CARE H-3

WILL DO BABY SITTING. Call 573-2363.

WILL DO Baby sitting and ironing in my home. 3605 Ave. U. Call 573-7580.

LAUNDRY SERVICE H-5

IRONING WANTED: 107 36th. Call 573-2804.

FARMER'S EXCHANGE J

FARM EQUIPMENT J-1

FOR SALE: Nearly new Whirlwind terrace plow. $350.00. J. D. Double disc board 3 Pt. Oliver Hay Baller, $125.00. Joe Roemischi 863-2238.

LIVESTOCK J-3

TWO SHETLAND horses; 1 red stud, 1 spotted filly. Call 573-5715.

FOR SALE: 5 year old mare; will trade for cattle. Call 573-6470.

HORSESHOEING
& HOOF TRIMMING
Phone 573-9827

GRAIN, HAY, FEED J-2

CUSTOM HAY hauling & stacking. Call George Kirkpatrick 573-6833 or 573-9006.

MERCHANDISE K

BUILDING MATERIAL K-1

SANDBLASTER, HOSE, nozzle, automatic cut-off safety valve, moisture separator, helmet, new last May. Used on one job. One half price. Ponderosa Motel.

DOGS, PETS, ETC. K-3

FOR SALE: Chihuahua puppies; 6 weeks to 6 months old. Reasonable. Phone 573-9267.

HOUSEHOLD GOODS K-4

NEW SEWING MACHINES. Zig-Zag equipped; that does everything. Priced only $39.95. Pay $5.00 per month. See them at your home owned store. Allen Sewing Machine Center, 2413 Ave. S. Dial 573-2812.

VACUUM CLEANER Supplies. All makes serviced. Snyder's Vacuum Cleaner Headquarters. Allen Sewing Machine Center.

1968 Model Zig Zag Singer. Makes button holes, sews on buttons, makes fancy stitches, darns & monograms. Total price $34.78 or payments of $4.92 per month. Call 573-2129.

CARPETS a fright? Make them a beautiful sight with Blue Lustre. Rent electric shampooer. $1. Roe's Furniture & Appliance.

MUSICAL INSTRUMENTS K-6

SPINET PIANO for sale in this area. Nothing down and easy terms on balance. Write Credit Manager, Box 9754, Austin, Texas 78767.

CONSOLE SPINET PIANO. Will sacrifice to responsible party in this area. Cash or terms. Write Credit Mgr., Tallman Piano Stores, Inc., Salem, Oregon 79308.

FOR SALE: Wurlitzer Upright Piano. Phone 573-7829.

MISCELLANEOUS K-11

VARIOUS ITEMS. Mickey's Sur Shine Stand, 1704 Ave. S. 6:30 A.M.—7:00 P.M. Exchange comics, come by 'see for yourself.

ANTIQUES: China cabinets, two with leaded glass, round tables, kitchen and parlor chairs, Loveseats, washstands, lamps, china and glass. J. J.'s Antiques, 925 S. 19th, Slaton. 828-6486.

PAINT SPRAY rig and tandem enclosed trailer, airless, large areas or small; ideal for new houses and oil fields; pole gun, gold guns, tips from 2" to 30", filters, 200' line plus 50' nylon hose, swivels and supplies, small tools, etc. Air compressor 7½ HP Briggs Stratton, Devilbiss. Must sell. Ponderosa Motel.

IF CARPETS look dull and dreary, remove the spots as they appear with Blue Lustre. Rent electric shampooer. $1. Clark Lumber Co.

KITCHEN CABINET, complete, good condition, 10 ft.; good 10c coke box (makes change); 48 base Hohner accordian. Joe Roemisch, 863-2238.

WE SELL
TAMALES TO TAKE OUT
1411 Kola St.
(St. Behind American Restaurant)

GARAGE SALE
3610 Ave. B
Sat. & Sun. All Day
Mon. Thru Fri.
After 4:30 P.M.

GARAGE SALE
Bargains on Spring & School Clothes
Fri. & Sat.
1 Block E. of Snyder Veterinary Clinic

GARAGE SALE
2333 Sunset
Starts Sat. Morn. thru Monday
Moving Out of Town
Some Furniture, Children's Clothes, Variety of Other Items. Lawn Mower, Air Compressor, 2 Wheel Trailer.

CAR WASH
27th & Ave. Q
Lee Conoco Service Station
Sat., Mar. 7th 9 A.M.
Sponsored by the Youth of The Temple Bautista Church

GARAGE SALE
3608 Ave. B
All Day Saturday and Sunday

Classified Ad Dept.
Phone 573-5486

WANTED TO BUY K-14

WANTED TO BUY: Cushman Motor Scooter. Call 573-6892.

OIL FIELD SUPPLIES K-15

ONE 50,000 barrel welded tank for sale. Located in Borden County North of Lake Thomas on Hwy. 1205. This tank has been cleaned and degassed and is ready to dismantle. Mail bids to Service Pipe Line Co., P.O. Box 1007, Snyder, Texas.

RENTALS L

FURNISHED APTS. L-3

TWO ROOM and two furnished apartments. Also two bedroom apartments with or without T. V. Jack & Jack Realty 573-3452, or 573-3566.

NICELY FURNISHED two bedroom apt. 1907 Coleman. Call 573-5888 or 573-9480.

FURNISHED LARGE one bedroom apartment. West side. Nice. Bills paid. Call 573-9714.

One Bedroom Apartments
Nice furnished, clean, spacious large closets. Bills paid.
BEL AIRE VILLAGE
Call 573-6739 573-9403

FURNISHED
APARTMENTS & ROOMS
Special Monthly Rate
Bills Paid — Come Look
Tel-Ray — T.V. Available
SKYLINE MOTEL
Lamesa Highway 573-6682

FURNISHED HOUSES L-5

TWO BEDROOM furnished house for rent, fenced back yard. 573-3452 or 573-3566.

WEST SCHOOLS—2 bedroom, air conditioned, attached garage, T.V. Cable, fenced & plumbed. 573-6323.

UNFURNISHED HOUSES L-6

TWO BEDROOM house for rent. 573-5191.

REAL ESTATE M

HOUSES FOR SALE M-2

FOR SALE by owner: Small equity; 2 bedroom and den house. 2334 Sunset. 573-6564.

$ $ $ $ $ $ $ $

1. 511 27th, Large older ohme, 3 Bdrms., 2 bths., Den & Guest house, would lease or rent with purchase option.
2. West 4 Bdrms., 2 Bths., Large living room with fireplace, formal dining room, Guest house all for $13,000.
3. 314 34th, Large 2 Bdrms., carpet, central heat & air, small down payment and assume low int. loan.
4. 2 Bdrms. & Den, 2 Bths. in Colonial Hill, $12,500.
5. 405 20th, 3 Bdrms., carpet, central heat, no down, $6500.
6. 1200 19th, Large 2 Bdrms., carpet, no down, $4500.
7. We have Beautiful Building Sites south of park, 100 ft. front lots & some acreage, these tracts can be bought with small down payment.

VA and FHA Properties sold without regard to race, color, religion, or national origin.
JACK & JACK REALTY
311 East Hwy. Ph. 573-3452
Night 573-3586

$ $ $ $ $ $ $ $

FARM NORTH . . Ennis Creek road . . good water . . 20 acres royalty, nice house, 190 acres . . cotton and grain allotments.

WEST . . By appointment only . . 3 bedrooms, 3 baths, large family room . . fireplace . . brick refrig. air . . extra nice.

EQUITY NORTHEAST . . owner leaving town . . has large den . . very nice, 128 Milburn.

EAST . . newly refinished . . 203 35th Street . . carpet . . low down payment.

SOUTHWEST . . 3 bedrooms, den, fireplace . . nothing down to good credit risk . . 3116 Ave. T.

EAST . . 509 33rd St. . . nothing down to good credit risk . . immediate possession.

EQUITY BUYS SOUTHWEST . . immediate possession on these homes . . 3766 Dalton, 3714 Ave. U, 2249 Sunset, 2007 41st St.

NEW LISTING EQUITY BUY EAST . . 406 35th St. . . carpeted . . extra nice . . immediate possession.

STEVENSON
REAL ESTATE
South Side of Square
Business Phone. 573-5612
Night & Weekends — 573-5612

NO CITY TAXES
4 bedroom brick home . . on the outskirts of Snyder . . Almost 5 ACRES of land is included with this home . . has basement, music room and other extras . . TAXES ARE ONLY $40.00 PER YEAR . . present monthly payments UNDER $100.00 per month . . PRICE: $16,000.00.

BASSRIDGE
3 bedrooms, two baths, electric kitchen, many, many extra's . . A BEAUTIFUL HOME . . shown by appointment . . $26,500.00.

UNUSUAL HOME . . Spanish style . . BEAUTIFULLY DECORATED . . 2 baths . . electric kitchen . . Master suite has sitting room, dressing room, bath and "acre size" walk-in closet . . has 2 ore bedrooms, living-dining combination and family room-breakfast room combination . . beautiful "galley kitchen" has harvest-tone equipment . . The MAMMOTH utility room-pantry is the envy of all who see it . . $35,000.00.

BASS REAL ESTATE
Realtor-Investment Broker
Ph. 573-6827

HOUSES FOR SALE M-2

1. 180 a. ranch & house, $125 an acre. Come by.
2. 3 bedroom, den, 2 acres, water well. Terms.
3. See this 2 bedroom, good location, East. $2,500 cash.
4. Nice 2 bedroom—den—garage —113 Scurry.
5. F.H.A. Property shown.

ROSWELL RIGSBY
200 S. Hill Street 573-7682

ONE OF THESE HOMES IS READY FOR YOU
1. 3005 38th St. 3 BR, Financing Available.
2. 3105 Cherry St., Brick, Financing Available.
2. 4504 El Paso, 3 BR, 2 bath, den, 2 car garage.
4. 2506 29th St. 3 BR, $4,000 Cash Price.
5. 509 33rd St. $4,500 Cash Price.
6. 107 Elm St. $5,000 Cash Price Financing Available.
7. Scott Street—1800, 1802, 1805,

CHURCH NEWS

CHURCH NOTES

PLAN YOUTH WEEK—Youth Week will be observed at Avenue D Baptist Church March 8-15. Rev. Jack D. Riley, pastor of the church, hands the symbolic key to youth pastor Tony Bullard. Other youth week officers are, from left to right, Hall Guinn, Baptist Men's director; Sheila Eades, church training director; Billy Giles, music director; David Word, chairman of the deacons; Gaylan Bane, WMU director; and, Mark Gilstrap, Sunday School superintendent.

Avenue D Baptist

Seventeen youth of Ave. D Baptist Church and five sponsors left this morning for the state music festival at Ft. Worth.

Sunday School begins at 9:45 a.m. and the morning worship at 10:55. The pastor will preach on the subject, "What the Bible Teaches About the Church." At the close of the worship service the pastor will give the symbolic key of the church to the youth pastor, Tony Bullard, to start the annual Youth Week.

All interested men of the area and the church are urged to meet at the church at 2 p.m. Sunday for prayer and instruction for the county jail services at 2:30 p.m.

Youth choir will rehearse at 5 p.m. under the direction of Billy Giles Jr., youth music director.

The youth will be in charge of the Adult Church Training Department opening assembly. Robbie Guinn is the director and Billy Giles will lead the singing.

Church Training begins at 6 p.m.

All young adults married through 35 years of age are urged to be present for the beginning of a young adult training group at 6 p.m.

All Vacation Bible School superintendents will meet with the pastor and Sunday School Superintendent at 5:15 p.m. in the church office Sunday.

Evening worship begins at 6:56. Billy Giles will lead the music, Reatha Patterson will be the organist and Robbie Guinn will be the pianist. Travis Angel will bring the message and Sidney Stone and Lela Eades will give their testimonies.

Homemakers' class will have their monthly class meeting Monday.

Tuesday, the Mitchell-Scurry Baptist Associational Summit meeting will be held beginning at 7 p.m. at the First Baptist Church of Snyder. This will take the place of the regular monthly workers' conference. Those expected to be present from the churches are the following people: Sunday School superintendent, Church Training Director, Chairman of Budget-Finance Committee, Baptist Men's Director, WMU Director, Music Director, all Sunday School departmental superintendents, and all Church Training Departmental directors.

Sunday School officers' and teachers will meet Wednesday at 7 p.m.

Prayer meeting will be conducted by the youth. Billy Giles will lead the music, Robbie Guinn will play the piano, Tommy Early will bring the devotional.

Church choir rehearsal will be at 7:30 p.m. Wednesday.

• The church council will meet Thursday at 7:15 p.m. in the church office.

The Mitchell-Scurry Baptist Associational Youth Rally will be conducted at Fluvanna Baptist church, Saturday, March 14, at 7:30 p.m.

The youth leaders for Youth Week are: Sunday School leaders, Adult Superintendent, Randy Levens; Pianist, Robbie Guinn and Music leader, Kenny Kornegay; Teacher of T. E. I., Dana Weaver; teacher of Ruth class, Gayle Turner; teacher of Homemakers' class, Ann Drake; teacher of Amoma class, Elaine Hamm; teacher of Abraham class, Marvin Giles; abd teacher of Gideon class, Travis Angel.

Youth superintendent of high school department is David Word with Deweylene Stone as pianist and Benny Hollis as song leader. Teacher is Sidney Stone.

Youth superintendent for junior high department is Amy Word. Reatha Patterson will play the piano and Wesley Neeper will lead the music. Teacher will be Lela Eades.

Superintendent for Elementary III is Eddie Bane. Alice Hollis is pianist and Ruby Kitchens will lead the music. Teacher of Mr. Claxton's class is Benny Hollis. Teacher of Mr. Rinker's class is Hall Guinn. Teacher of Mrs. Claxton's class is Vicki Strickland. Teacher of Mrs. Strickland's class is Reta Giles.

Youth deacons are David Word, chairman; Marvin Giles, Billy Giles, JMR, Kenny Kornegay, Wesley Neeper, Benny Hollis, Hal Guinn, Eddie Bane, Tommy Early and Mark Gilstrap.

Youth ushers are: Jerry Bob Lee, co-chairman; Butch Buchanan, co-chairman; Randy Rinker, Dennis Carlton, Wesley Neeper, Danny Early, Bryant Young, Tommy Lane Welsh.

Green Hill Baptist

The Green Hill Baptist Church has a program Sunday morning over KSNY radio at 9:30. The pastor, Quinton Montgomery, will speak.

Sunday School begins at 9:45, with the worship service to follow at 11.

Choir practice is at 6. The music is under the direction of Ralph Trevey.

Training Union begins at 6:30 and the evening worship service is at 7:30.

The leadership of the church is to meet at the First Baptist Church of Snyder Tuesday at 7 p.m. for the Associational Summit meeting. Many of the leaders in the association spent two days in Dallas a few weeks ago to bring back to the churches the information needed for the changes of the 70's.

The officers and teachers will meet Wednesday at 7, and the mid-week prayer service follows at 7:45. Next Wednesday evening will be regular monthly business meeting of the church.

There is a clean well staffed nursery for the babies, and everyone is welcome.

Morningside Baptist

Sunday School will begin at 10 a.m. and preaching at 11:30 a.m. at Morningside Baptist Church.

Sermon topic of the Rev. Gerrie Hennsley, pastor, will be, "To Love God Is to Love God's Work."

Training Service is set for 6 p.m. and preaching at 7:30 p.m.

Mid-week services will include GA's, Galileans and Brotherhood meeting at 6:45 p.m. and prayer service at 7:30 p.m. Wednesday.

First Christian

The Rev. Robert D. McArthur will preach on the topic, "My God, My God, Why?" at the 10:50 a.m. worship service Sunday at First Christian Church.

Sunday School will begin at 9:45 a.m.

The CYF Group will meet at 6 p.m.

The Dorcas Group will meet at 9:30 a.m. Monday with Mrs. Florence Leftwich, 2411 Thirty-second Street.

A board meeting is set for 7:30 p.m. Wednesday in the fellowship hall of the church.

East Side C-C

Bill Minick will be the speaker at both worship services at East Side Sunday. He will also be the speaker on the 8:15 a.m. radio program, "Give Me the Bible." At the 10:25 a.m. worship service, his sermon subject will be, "On Forsaking the Assembling," Heb 10:21-27. His sermon topic for the 6 p.m. worship service will be, "Sinning Against the Holy Spirit," Mark 3:21-30.

Bible classes for all ages are held each Sunday morning at 9:30. Ladies Bible classes are held each Wednesday morning at 9:30. A nursery is provided and there are classes for all preschool children. The mid-week worship service is scheduled for 7:30 p.m. each Wednesday. Visitors are always welcome.

Be still

"For God is Love." ¼ John 4:8.

Surely as winter yields to spring
and summer turns to fall,
Almighty God truly is love, and
that loves conquers all.
Banishing fear and hatred,
pride, envy, and strife,
Bringing to man that hope
known as eternal life.
Oh the love of God is everywhere: in bud, in leaf, in tree,
In all the living things that
move on land, in air, or sea.

ANNE CURTIS

Faith Baptist

Sunday School will begin at 10 a.m. at Faith Baptist Church. The lesson will be from the 14th chapter of Genesis.

The regular morning worship service will begin at 10:50. The Rev. L. W. Hatfield, pastor, will bring the message.

Sunday evening prayer service and Training Union will begin at 6:15 p.m. The Sunday evening preaching service will follow at 7. The Rev. Joseph Ortiz, missionary to Latin-Americans in San Angelo, will bring the evening message. The public is invited to attend all services.

Trinity United Meth.

Joy! Joy! Joy! will be the theme of the morning celebration of worship at Trinity United Methodist Church. The celebration of this worship service will begin at 10:55 a.m. The choir, directed by Mrs. J. M. Kayser, will lead the congregation in the singing of several joyful traditional and folk hymns. Dee Peveler will be the organist, and Donny Babcock will be the guitarist. The choir will present a folk anthem, "Lonely Voices," during the context of this service. The pastor, Bobby J. McMillan, will preach on the topic, "Let's Demonstrate Before the Lord," and the sermon will be based on 2 Samuel 6:12-21.

Church School will begin at 9:45 a.m. There will be classes for all age groupings. Evening Vespers will begin at 7 p.m. Junior High UMYF and the pastor's confirmation class will meet at 5:30 p.m. Senior High UMYF will meet at 6 p.m. The Administrative Board will meet at 7:45 p.m. for its last quarterly meeting of the year before conference convenes in May. All members are urged to attend.

Opportunities for the week include: Tuesday, March 10—7:30 p.m. Task Force for the Study of the Ministry and New Districting. All who have been appointed to be on this task force should attend. Those include: Bill Stannes, James Lowe, Ray Peveler, John Jarrell, Georgene Galloway. Also members of the Pastor-Parish Committee are ex-officio members, and these include: Max von Roeder, Mildred Tracy, Bill Dryden, and Jennie Peveler.

Wednesday, March 11 — 7:30 p.m. Choir practice.

REV. CLARENCE MINTON

Revival Set At Fairview

The Rev. Clarence Minton, pastor of First Baptist Church in Loraine, will be guest speaker at revival services March 8-15 at the Fairview Baptist Church.

Revival service will begin at 7 o'clock each night. Rev. Minton will be present for the Monday night services, March 9, and each night thereafter during the revival.

Rev. Minton is well known in the Scurry and Mitchell County areas as a revival speaker. The public is invited to attend all services.

Fairview Baptist Church is located in the Fairview community 2½ miles northwest of Cuthbert. It can be reached from Snyder by taking the farm road two miles east of Ira and crossing the Sheppard Crossing bridge. Then go south three miles and back west one mile, a total of nine miles from Ira.

The Rev. Myron M. Crawford, pastor of Fairview Baptsit Church, will lead the singing and Linda Autrey will be the pianist.

A noon meal is planned at the church Sunday, March 15.

Dunn United Meth

Joy will be the theme of the morning celebration of worship. The pastor, Bobby J. McMillan, will preach on the topic, "Let's Demonstrate Befroe the Lord," and the sermon will be based on 2 Samuel 6:12-21. The service will begin at 9:30 a.m. Church School will begin at 10:30 a.m.

A special committee for the studying of new proposals for the ministry and districting of the Northwest Texas Conference will meet Tuesday evening at Trinity for discussion of these proposals which will be voted on for approval at a called session of Annual Conference. Those who should attend from Dunn are: Martin Murphy, Mrs. Ollie Richardson, Ollie Richardson, H. F. Billingsley. The meeting will begin at 7:30 p.m.

Bethel Baptist

"Behold, The Bridegroom" will be the second in a series of pre-Easter messages to be heard on "The Back to Bethel Broadcast," Sunday morning at 8:35 a.m. over KSNY. R. Virgil Mott, speaker, invites listeners to read John 3:29-31.

Sunday School will begin at 9:45 a.m.

"We Can Do Some Things" will be the second in a series of messages on "The Home and Its Relations Today." Scripture reference is Matt. 4:23-25.

The choir will meet at 5:30 p.m. Sunday. The Training Union will meet at 6:30 p.m. "Believe and Behave" will be the sermon topic of the pastor at the 7:30 p.m. worship service Sunday.

Monday, the Baptist Women will meet at the church at 1:30 p.m. Mrs. Pluma Chunn is the director, and she urges all the Bethel women to be present.

Wednesday night, prsyrt time will be at 7:30 p.m. Mrs. Frankie Wall will bring the message. Bethel Baptist has set revival services to begin Easter Sunday, March 29, with Rev. Bobbie Phillips as the evangelist.

First United Meth.

"Wise Resolutions" (Micah 7:7) is to be the sermon of Dr. John A. English at the Sunday morning worship service at 10:55 a.m. Church School begins each Sunday morning at 9:45 a.m. Special music will be under the direction of Mrs. Bob Womack, choir director, and Mrs. Wendell Rehm, organist.

The Junior High and Senior High UMY will meet at 5:15 p.m. Dr. English's sermon topic for the evening worship hour at 6:30 will be, "Dying to Live," from Romans 6:1-11.

The Crusader's Class social will be held Monday at 6:30 p.m.

At 7 p.m. the Committee on Nominations and Personnel will meet in the pastor's study.

Tuesday at 7 p.m. the Vandergrost Class will have a salad supper. On Wednesday, the Wesley Singers will meet at 4 p.m.; Finance Committee at 7 p.m.; Council on Ministries at 7:30 p.m.; and the Chancel Choir at 7:30 p.m. The Membership Class will continue to meet at 9:30 - 10:30 a.m. on Saturday in the pastor's study.

First Baptist

The youth with Joe Jones are in Fort Worth today and Saturday of this week attending the state Music Festival at the Convention Center. More than 11,000 youth and sponsors are expected for this festival.

Sunday morning, Sunday School begins at 9:45 with classes and departments for all age groups. Joe Jones will direct the adult choir in singing "He the Pearly Gates Will Open" at the 11 a.m. service. Rev. Byron Bryant from Hardin-Simmons will speak in both services Sunday.

Youth choir is at 5; Training Union is at 6; and the evening service is at 7. The Annie Armstrong Offering for state missions will be taken in both services Sunday.

The WMU will meet Tuesday morning at 9:30 at the home of Mrs. R. C. Lunsford. Mrs. Derald Lambert will present a flannelgraph program on "The Graden of Eden." All ladies of the church are invited. The Sunbeams will meet at this time at the church.

Tuesday night there will be an associational summit meeting at the First Baptist Church. The purpose of this meeting is to interpret the new materials and methods available in the '70's.

Wednesday evening the schedule is as follows: supper at 6; visitation and mission organizations at 6:30; and prayer service and junior choir at 7:30. The adult choir will not rehearse.

Thursday morning the nursery is open for visitation at 9:30. The LLL Club will meet Thursday. Mrs. Joe Jones will present an Easter program through the art medium.

Calvary Baptist

Sunday School will begin at Calvary Baptist at 9:45 a.m. with a class for each age. The Victory Campaign continues and all members are urged to attend and bring visitors so that the goal might be reached. The morning worship service is at 11 a.m. with the pastor, Rev. George Shoff, bringing the message.

The Training Service will begin at 6:15 p.m. and the men and women will meet for prayer. The evening worship service will follow at 7.

The weekly radio program, "A Voice From Calvary," will be heard over KSNY at 9:02 a.m. Saturday.

The church will begin a revival Wednesday at 7:30. Rev. Fred Vaught, will be the evangelist. The revival will run through Sunday, March 22. There will be morning services at 9:30 daily. Everyone is invited to attend these services.

If you are in need of transportation to the services at Calvary, please call 573-2191 to arrange for the bus to include you on the route.

First Presbyterian

Rev. John Gordon's sermon topic will be, "What's In It For Me?" at the morning worship at 10:55 a.m. Scripture will be taken from Matthew 20:1-15. Sunday School will begin at 9:45. Everyone is invited to attend these services.

The Session will meet Monday at 7:30 p.m. for their regular monthly meeting.

Our Lady Guadalupe

March 8 is the Fourth Sunday of Lent. Today is the closing of the Lent Mission preached by Fr. Henry Fernendez from Mexico.

The closing of the Mission will be at 7:30 p.m. with Mass for both men and women. Following the Mass and mission sermon, a solemn Service of the Stations of the Cross will be held on the grounds of the church with the Missionary preaching the stations. About one thousand people are expected from different towns to this solemn closing of the Mission. The public is invited by Fr. Fernandez and Fr. Herman Valladares, pastor.

After the closing, a fellowship hour will follow at the Latin American Center, as a farewell party for Fr. Fernandez who leaves for the Cathedral of Monterrey on Saturday. All members of Guadalupe willing to convalidate their marriages are to see the missionart on Friday.

The people assisting in the mission of Friday are asked to park on the west side of the center so that the grounds between the hall and the church will be vacant for the Stations of the Cross.

On Saturday the Mass to fulfill the Sunday obligation will be at 7:30 p.m. in English.

Bishop Stephen Leven expressed his deep appreciation to all the faithful who attended the concelebrated Mass with his priests of Big Spring Deanery at Guadalupe.

Confessions will be held after

FR. HENRY FERNENDEZ

the closing of the Mission of Friday by six different priests from the neighboring towns and the missionary. The priests expected for confession are Revs. Jim Felcher O. M. I., from Colorado City, Fr. B. McNamara from Sweetwater, Fr. St. John from Big Spring, Fathers Codigan and Dooley from Stamford. All of them can hear confessions in both Spanish and English.

Pope Paul VI has delegated Fr. Fernandez to give his papal blessing to the people at the closing of the mission. General Communion will be at the Mass.

ANNOUNCEMENT:
GENO DAVILA'S
RADIATOR SHOP
Now Located At
GENO'S GULF
37th St. & Big Spring Hwy.
Any Type Radiator Repair

Now all your U.S. Savings Bonds pay higher interest.

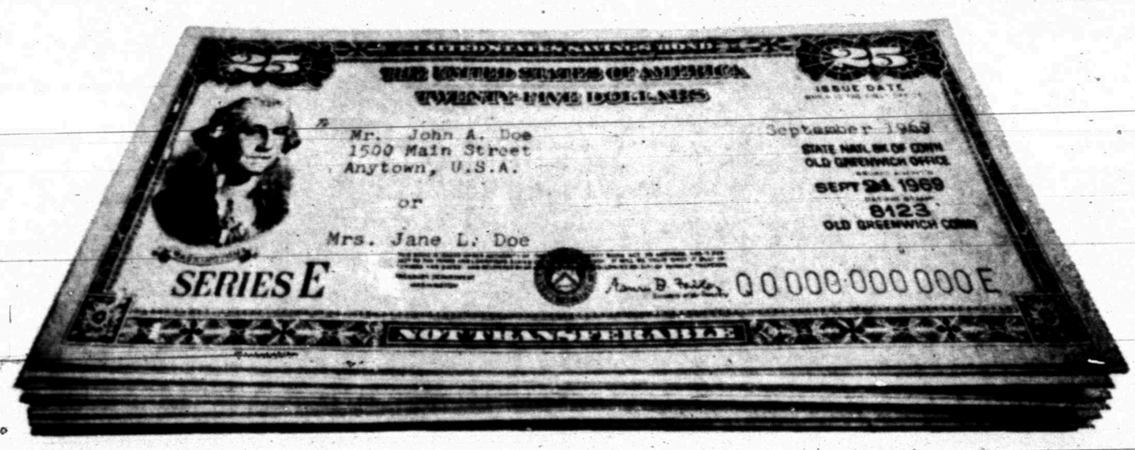

Now it's official.

Now one of the safest investments in the world brings you new and higher returns.

Now your U.S. Savings Bonds pay the highest interest in history: a full 5 per cent when held to maturity of 5 years and 10 months. (4% the first year; 5.20% thereafter to maturity.) Previously, these Bonds earned you only 4¼% if you held them for seven years.

The new interest began June 1, 1969. So all of the Bonds you own, no matter when you bought them, have been collecting higher interest since that time.

Those Bonds are still replaced if lost, stolen or burned.

You can still buy them through Payroll Savings or the Bond-a-Month plan.

Regardless of your other investments, can you think of any easier, better, or safer way to build a nest egg for yourself?

It's nice to know that you are doing a little something for Uncle Sam, too. The $52 billion in U.S. Savings Bonds now outstanding in the hands of millions of Americans go a long way toward keeping your country financially strong.

There never was a better time to take stock in America.

There's a man at the place where you work who can start you on the Payroll Savings Plan right now.

UNITED STATES SAVINGS BONDS

Bonds are safe. If lost, stolen, or destroyed, we replace them. When needed, they can be cashed at your bank. Tax may be deferred until redemption. And always remember, Bonds are a proud way to save.

Take stock in America.
With higher paying U.S. Savings Bonds.

The U.S. Government does not pay for this advertisement. It is presented as a public service in cooperation with The Department of the Treasury and The Advertising Council.

SPONSORED AND MADE POSSIBLE BY THE BUSINESS FIRMS LISTED BELOW:

THE DEFFEBACH AGENCY
Lyle & T. M. Deffebach
2606 Ave. R — 573-5611

SNYDER SAVINGS & LOAN ASSN.
Member FSLIC
Corner Ave S & 27th St — 573-9305

HIGGINBOTHAM-BARTLETT CO.
R. C. Patton
1913 25th — 573-5431

BELL-SEALE FUNERAL HOME
2191 Ave. F — Phone 573-5454

SNYDER NATIONAL BANK
Member F.D.I.C.

MIDWEST ELECTRIC CO-OP, INC.
Johnnie Ammons Mgr. & Parker Wastel
Roby, Texas

RHODES WELDING CO.
Coy B. Rhodes
Lamesa Highway — 573-2861

LITTLE MEXICO RESTAURANT
Mr. & Mrs. Carlos Mijares
1703 Ave. S — 573-2251

ANTHONY'S
Mr. & Mrs. Howard Limmer
North Side of Square — 573-3972

LAD & LASSIE SHOP
Mr. & Mrs. J. W. Headstream
1810 27th St. — 573-7591

SNYDER GLASS & MIRROR, INC.
Mr. & Mrs. Roy Bailey
2007 26th St — 573-6396

ROE'S FURNITURE & APPLIANCE
4001 Highland Shopping Center

Teach Me to do Thy Will

Then, Lord, since we cannot live by less, let us pray the prayer of faith that will make of us Children of God. Help us to become totally resigned to Thee and to be worthy of Thy sacred trust. Good Lord, you have given us dominion over land, sea and air, but this is too much unless we have your company all the way. We are guilty of forgetting our church, our pastor and our friends, and please, Lord, never let us do this again.

But for Thy strong arm, Lord, we know we would fail. So, right now, Lord, we petition Thee to mark, very plainly, the path Thou wouldst have us walk and demand from us an accounting of our finest stewardship. Give us wisdom and power to challenge those about us, to take up Thy Cross and follow all the way to a new life in Thee. Call us to regular worship in Thy church, and there, let us discover the secrets that will keep us ever close to Thee. This will surely be enough, Lord, when we learn to do Thy will.

SPONSORED AND MADE POSSIBLE BY THE BUSINESS FIRMS LISTED BELOW:

STINSON DRUG
Dean Floyd
1815 25th — 573-3531

NEAL MACHINE SHOP
Mr. & Mrs. Ralph Neal
2311 Ave. G — 573-3283

VON ROEDER SEED FARMS
Bentley Beim
Lamesa Hwy. — 573-3341

SCURRY BUTANE COMPANY OF SNYDER
1915 25th — 573-5721

HALL DRUG
Emory & Hale Hall
60b East Hwy — 573-2571

WEST TEXAS STATE BANK
Member F.D.I.C.

SNYDER DAILY NEWS
2107 25th St.

BOLGER FUNERAL HOME
G. Edward Bolger
2906 Ave. P — 573-3533

LES FRANCIS CHEVROLET CO.
Les Francis
711 25th St. — 573-5456

CHARLES & SUE'S SCHOOL OF BEAUTY
Charles & Sue Fikes
2207 Ave. S — 573-9377

ERWIN FURNITURE CO.
Grady Erwin
1101 25th St. — 573-3701

SNYDER MOTOR CO.
Truett Bryan
312 East Highway — 573-9381

Churches Of Snyder And Area—Support Them Every Week!

APOSTOLIC FAITH
Apostolic Faith — 2506 25th

ASSEMBLY OF GOD
First — 1809 Ave. S
Bethel — 1411 25th
Gethsemane Spanish—309½ 26th

BAPTIST

AMERICAN BAPTIST
First, Hermleigh — Hermleigh
Northside — 1909 16th

BAPTIST BIBLE FELLOWSHIP
Calvary — 2405 15th

FAITH BAPTIST
Scurry County Coliseum

NATIONAL BAPTIST CONVENTION
Friendly Will — 1101 34th
New Hope — 3201 Ave. J

NATIONAL BAPTIST CONVENTION OF AMERICA
Mt. Olive — 3306 Ave. M

MISSIONARY
Missionary — Clairemont Rd.

NORTH AMERICAN BAPTIST ASSOCIATION
Morningside — 119 36th

PRIMITIVE
Primitive — 2011 Ave. M

SOUTHERN BAPTIST CONVENTION
Ave. D — 323 30th
Bethel — 1708 Ave. E
Central—Hermleigh — Hermleigh
Colonial Hill — 3506 El Paso
Dunn — Dunn, Texas
First — 1701 27th
First, Fluvanna — Fluvanna, Texas
Gail — Gail, Texas
Greenhill — 208 Clairemont Rd.
Ira — Ira, Texas
Knapp — Star Rt., Ira, Texas
Union — Union, Texas
Templo Bautista (Spanish — 2007 Ave. E

CATHOLIC
St. Elizabeth's — 31st and Ave. A
St. John's, Hermleigh — Hermleigh, Texas
Our Lady of Guadalupe — 900 13th

CHRISTIAN
First — 2701 37th

CHURCH OF CHRIST
Ave. F and 30th
Ave. R
Dunn — Dunn
East Side — 201 31st
Fluvanna — Fluvanna
Gail — Gail
Hermleigh — Hermleigh, Texas
Loyd Mountain
Ira — Ira, Texas
37th St. — 2500 37th
Spanish

CHURCH OF GOD
Church of God — 2104 Ave. O
Ira Church of God—Ira, Texas

CHURCH OF GOD IN CHRIST
Church of God in Christ — 3412 Ave. O

CHURCH OF THE NAZARENE
Church of the Nazarene

EPISCOPAL
St. John's — 2214 42nd

FAITH TABERNACLE
Faith Tabernacle

JEHOVAHS WITNESSES
Jehovahs Witnesses — 3112 37th Place

LUTHERAN
Grace Lutheran — Cogdell Dr.

MORMON
The Church of Jesus Christ of Latter Day Saints — Corner of 27th St. and Ave. K

PRESBYTERIAN
First — 2706 Ave. R

UNITED METHODIST
Dunn — Dunn, Texas
First — 2700 Ave. S
Fluvanna — Fluvanna, Texas
Gail — Gail, Texas
Hermleigh — Hermleigh, Texas
Ira — Ira, Texas
Trinity — Big Spring Hwy
Union — Rt. 1, Snyder
Iglesia Methodist Mission (Spanish) 21st and Ave. T

UNITED PENTECOSTAL
United Pentecostal — 3001 Ave. C