# THE SNYDER DAILY NEWS

VOL. 6, No. 102 — SNYDER, TEXAS, FRIDAY, AUGUST 26, 1955 — TWELVE PAGES—PRICE 5¢


## County's First Bale Of Cotton Is Ginned Here

Norman Ford, who operates a farm in the Polar community about 25 miles north of Snyder, brought in the first bale of 1955 cotton Thursday afternoon.

The bale was ginned at the Paymaster Gin on the Lamesa Highway.

Ford, who harvested the bale from a 30-acre field of cotton planted in April, said that the same field probably had another bale ready for harvest, but he didn't expect to bring in his second bale before late next week. His crew of harvest laborers covered about 15 acres of the 30-acre field to get 2,080 pounds of bolls. The processed bale weighed a whopping 570 pounds.

Ford said the 30-acre field represented the total amount of an April planting of Western Storm Proof cotton which he was able to salvage. The cotton suffered some hail damage early in the season, and the remainder of the 163-acre cotton crop on his farm was replanted.

Ford's other cotton was planted in May, and he does not expect to begin harvesting the May cotton until mid September.

Most of the cotton in that area "looked good" until about a week ago, the grower of the 1955 first bale said. However, dry weather has taken its toll during the past few days.

Ford said he made a fair crop in 1954, averaging about one-third of a bale per acre. Continued dry weather could hold the 1955 crop to the same average, or even less than the 1954 crop, he estimated, despite the fact that cotton generally has fare much better so far this season.

The Chamber of Commerce agricultural committee this morning officially certified the bale as the first of the season here, making Ford eligible for the $300 premium which had been arranged for the first bale.

The premium will be presented to Ford Monday morning by Jake Hodges, chairman of the Chamber's agricultural committee.

SCURRY'S FIRST 1955 BALE—Norman Ford, right, who operates a farm in the Polar community 25 miles north of Snyder, brought in a real "whopper" Thursday for Scurry County's first 1955 bale of cotton. The bale weighed 570 pounds. At left is D. T. Pierce, manager of the Paymaster Gin, which processed the first bale. (Craft Studio photograph)

## School Project Studied Here

Snyder school board members Thursday night looked over preliminary plans for a new elementary school building and discussed several other minor items in connection with the opening of the school term next week.

The new Northeast Elementary School building will be located at the intersection of Avenue I and Thirteenth Streets. Final plans are expected to be ready for board action at the regular September meeting.

The board authorized Dr. Cecil Yarbrough, superintendent, to negotiate terms for the annual school audit, and approved a recommendation to fence the Central Primary School playground. The fencing project was recommended by a committee which was appointed earlier to survey the playground. M. E. Stanfield, assistant superintendent, was chairman of the committee.

Other discussion centered on policies for purchasing supplies for operating school equipment and for the cafeterias. The board agreed that prices and quality would be the determining factor in such purchases.

The administration was authorized to reinvest money from the building fund in the amount of $1-million in 91-day securities. It is a policy of the school to invest such funds on a short-term basis until the funds are needed for payment of contractors.

## Mercury Hits 102 Here

Snyder sweltered under the second consecutive day of 102-degree heat yesterday as most other Texas cities reported maximum temperatures in the high 90s and above. The overnight low was a warm 71 degrees, with 77 degrees recorded at 7:30 this morning, David Strayhorn, weather observer, said.

# Balanced '56 Budget Assured By Humphrey

BY FRANK O'BRIEN

WASHINGTON (AP)—Secretary of the Treasury Humphrey, using words he has cherished ever since he took office 2½ years ago, now says the government "should and can" balance the budget this fiscal year.

But he added at a news conference yesterday that is "entirely too early" to pledge himself to recommending tax cuts when Congress returns in January.

The official summer budget revision by the Treasury Department stopped $1,700,000,000 short of Humphrey's optimism about the budget outlook. The Treasury still predicted a deficit of that amount by the end of fiscal year 1956, next June 30.

That was 700 million dollars lower than the figure President Eisenhower forecast in his budget message to Congress last January. The cut was based on the following revised estimates:

1. Spending will total $63,800,000,000 this fiscal year—$1,400,000,000 more than the January estimate, but 700 millions less than spending of 64½ billions in fiscal 1955, ended June 30.

2. But the government's income will be swelled enough by the rapid economic expansion now in progress to more than overblance the rise in the spending estimate. Receipts for the current fiscal year are now estimated at $62,100,000,000—$2,100,000,000 above the estimate made last January, and $1,800,000,000 higher than the fiscal tax yield of $60,300,00,000.

3. The budget deficit is now estimated at $1,700,000,000 for the fiscal year, instead of the $2,400,000,000 forecast in January. The deficit for fiscal 1955 was $4,200,000,000.

The new deficit would be the lowest in five years, and would be only 3 per cent of total spending.

Even so, there was every indication that the $1,700,000,000 red ink forecast was little more than official caution. The budget review test said it was possible that "a balanced budget will be brought into sight as the year unfolds."

And Humphrey, obviously enjoying what he was saying, read the following statement, made jointly with Budget Director Rowland R. Hughes, to newsmen:

"If there is ever a time when our budget should be balanced, it is now.

Americans are enjoying new peaks of prosperity .....but this simply emphasizes the need for wisdom and restraint, in both public and private affairs.

"Everybody knows that no family can continually live largely beyond its means. It is worse for government to do so. History shows how continued heavy deficits contribute to inflation, with rapidly rising costs, finally resulting in destruction of all values ..

"Barring some unforeseen development, we think that we should, and that we can, balance the budget this year."

This brought immediate questions about tax cuts. Humphrey refused firmly and repeatedly to day the improved outlook necessarily meant taxes could come down next year. Just as firmly, he declined to say tax cuts would not be made.

Democrats in Congress have said they will initiate tax cut legislation early next year, regardless of the administration attitude. But before he could back any such move, Humphrey said, he would have to be able to see beyond a balanced budget, to a "trend" of surplus in the government's tills before he backed a slash in tax rates. He said he would plump for lower taxes as soon as he could look ahead and see the extra income on the way.

He declined to discuss what types of tax reductions he might recommend, but in the past he has said they should be broad, benefitting both individuals and business.

The new budget estimates boosted spending for atomic energy to an all-time high of $1,900,000,000, or both bomb materials and peaceful application of atomic energy.

But the other three major national security programs, the armed forces, military aid and stockpiling, took cuts. These resulted in a defense spending dip of 1¾ billion dollars below last year, to a new post - Korea low of $38,750,000,000.

Most nodefense spending totals were higher than estimated in January; and higher than actual spending in the fiscal year just concluded.

The budget review predicted a rise during the current fiscal year in tax receipts from almost all major sources. It said the yield from personal income taxes would rise most, by some 1¼ billion dollars, to $32,800,000,000, while corporation taxes would rise about 900 million over last year's total to $19,200,000,000.

On the spending side, the picture was mottled, a mixture of ups and downs compared to last January's estimates.

## Lubbock Man Named To Compact Position

AUSTIN, (AP)—A former Sec. of State Everett Fulgham of Lubbock was named yesterday by Gov. Allan Shivers to the post of Canadian Compact commissioner.

Fulgham had been secretary of state prior to his resignation last year to return to private business. He will fill the unexpired term of the late Tom C. Craig of Amarillo.

Other appointments yesterday included F. W. Pulliam of Crystal City to the Nueces River Conservation and Reclamation District, and J. Webb Pedigo of Jasper and Al Cudlipp of Lufkin to the South Central Interstate Forest Fire Protection Compact Advisory.

## WEATHER

NORTH CENTRAL TEXAS: Clear to partly cloudy and warm through Saturday.

WEST TEXAS: Clear to partly cloudy and warm through Saturday with isolated afternoon and evening thundershowers.

EAST and SOUTH CENTRAL TEXAS: Clear to partly cloudy and warm through Saturday with widely scattered thundershowers near the coast, mostly in the afternoon. Gentle to moderate variable winds on the coast mostly northeasterly.

# U. S. Government Gives Lift To Six Flood-Wrecked States

BY FRED S. HOFFMAN

WASHINGTON (AP)—Six Northeastern states, struggling to rebuild flood-wrecked towns and factories, have been given another hefty lift from a sympathetic federal government.

President Eisenhower yesterday made available up to 900 million dollars for loans to reconstruct, repair or replace defense industries.

A preliminary estimate by the Army Engineers set damage at $1,600,000,000 in Massachusetts, Rhode Island, Connecticut, New York, New Jersey and Pennsylvania.

Lt. Gen. Samuel D. Sturgis, chief of engineers, made a personal reconnaissance of the stricken area. He spoke of "appalling" loss of life and "utter destruction." He forecast "one of the biggest, toughest rehabilitation jobs since the one Noah faced the great flood of biblical days."

The President's latest flood relief move was made at his Denver summer headquarters after a flying visit to the flood area and conferences with state governors and federal officials.

Before leaving Washington Wednesday, the President had marshaled the resources of a host of government agencies to help in reconstruction of public facilities and to aid the homeless, the farmers, small businessmen and others.

On top of this emergency relief program - which may cost more than 100 million dollars - he ordered the loan program to spur restoration of the defense industries.

The plan also calls for granting of accelerated tax writeoff privileges to cover new capital investment. The loans - to come out of an Office of Defense Mobilization fund - are to be available to defense and defense-supporting firms which cannot obtain commercial loans on reasonable terms.

Army Engineer units were busy helping dispose of flood debris and repair damaged raods, bridges and like facilities. Sturgis said one of the most pressing tasks facing federal disaster workers is the removal of dangers to health and safety.

With this disaster "fresh in the minds of the public," Sturgis said, this would be a good time to consider the problem of better flood protection throughout the nation. He said the country still is a long way from "even the degree of flood protection the engineers are now technically capable of providing."

He said he would ask for about $750,000 for a survey of ways to guard the vulnerable Eastern Seaboard area from Floods caused by hurricanes. He estimated adequate flood protection of this sort might cost about 150 million dollars.

While the government relief drive gathered momentum, private groups were responding to Eisenhower's call for everybody to dig down and help. The National Assn. of Manufacturers wired the governors of the six states, offering "whatever facilities ..... may be useful to you in meeting the great flood emergency." The Austrian Embassy announced that 1,000 medical kits would be donated. And two New Hampshire cities, Laconia and Claremont, "adopted" the Connecticut towns of Putnam and Winsted, arranging to send them food, clothing and money.

In Massachusetts, Gov. Herter extended throughout the entire commonwealth a state of emergency he previously had proclaimed for five of the worst-damaged counties. It was explained the action was mostly to expedite handling of federal emergency relief funds and supplies.

## Indonesians Appeal To Colombo Powers

COLOMBO, Ceylon (AP)—Indonesia is asking the other Colombo powers — India, Burma, Pakistan and Ceylon — to persuade France to settle the conflict with Moroccans peacefully, a reliable source said today.

Indonesian charge d'affaires in Ceylon J. D. de Fretes is reported to have suggested that, since the recent Asian-African Bandung conference, sponsored by the Colombo powers, had condemned colonialism, it was imperative France should be persuaded to come to terms with the Moroccan freedom movement.

# JUDGE RULES OUT SEGREGATION LAWS

## Appeal Expected At Early Date

BIG SPRING, Tex. (AP)—Dist. Judge Charlie Sullivan today ruled void segregation portions of Texas' school financing laws and said in effect that public schools could go ahead immediately and desegregate if they wanted.

He denied three injunctions sought by a Texas Citizens Council that would have prevented desegregation in public schools here and that would have prevented state funds being paid to schools that did integrate.

The suit here had been regarded as the first clear test of the state's school laws which provide for payments to school districts on a separate white-Negro basis.

Judge Sullivan later said he would enter an order declaring that all provisions of the Gilmer-Aikin school financing laws pertaining to segregation were null and void. He said the remainder of the laws would remain uneffected.

The ruling came about an hour and 10 minutes after the hearing started.

A shirt-sleeve crowd of some 150 comfortably filled the 118th District Courtroom.

Five Negros were present. One was U. Simpson Tate, regional director for the National Assn. for Advancement of Colored People.

Ross Carlton, representing the Texas Citizens Council that brought the suit, said the case would be appealed to the Texas Supreme Court.

He said the appeal would have to wait the final judgement to be entered by Sullivan.

Sullivan said he would take under advisement and answer later the constitutionality questions asked.

Before the hearing on the suit began, State Atty. Gen. John Ben Shepperd filed an intervenor's suit. In it he asked that no state payments be made to desegregated schools.

He said specifically that the Big Spring Independent School District had disqualified itself to receive state school funds by going ahead and integrate.

The state contended in this suit that the complicated Gilmer-Aikin school financing laws have never been questioned constitutionally.

Gilford Jones, representing the school district, contended that these laws were concerned only with financing and was not a law on segregation.

While this decision held specifically only to the Big Spring Independent School District, it could be taken by the 63 other school districts who have said they would integrate next month to apply to them.

The majority of Texas' 2,000 school districts have taken no action toward integration, pending legal clarification.

Attorneys for the Big Spring district contended that the U.S. Supreme Court decision voiding segregation was the "law of the land" and above any state laws.

Carlton pleaded that the Supreme Court decision did not tell anybody they must desegregate. He said it only required they make a study of the situation.

He said the court itself had advised states to move slowly in application of the integration ruling.

Carlson also argued that Texas' school financing laws were unique in themselves and that since no other state had comparable laws, they could not be affected by any Supreme Court decision in another case.

Despite this, Carlson said, a number of school districts had gone ahead "from a fear generated somehow that they had to integrate."

He argued, too, that the court decision did not take away the right to attend a school of choice . . . that integration was optional.

Jones based his defense on the plea that the school laws were in violation of the Supreme Court decision.

He said it was the duty of the court to harmonize the state and federal positions, but if this could not be done, then the court had to decide to what extent the state statutes had to yield.

Big Spring had announced it would integrate only the first six grades this year.

Jones said this was a single moderate step toward integration and that it was nothing more than was required by the Supreme Court decision.

"Instead of keeping it on our necks for some years, 64 school districts in Texas have shown a willingness if permitted to meet the problem as adults," Jones said.

He said the local school district had proceeded in "good faith" and that "we all must realistically meet the problem."

He argued that denial of the Citizens Council request would not effect the main purpose of the school financing laws.

Burnell Waldrip, assistant attorney general, argued that while the state laws may not be applicable to the State Board of Education in disbursing school payments without regard to race or color, local districts were bound by law not to disburse these funds except on a separate white-Negro school basis.

Billye Lee, another assistant attorney general, argued that State Edcuation Commissioner J. W. Edgar and Comptroller Robert Calvert had only administerial duties in connection with the administration of school funds.

He argued that their duty was not to interpret the laws, and unless restrained by the court, would continue to certify and issue the state warrants to the school districts.

Calvert and Edgar filed answers to the suit in which they were named defendants today that in substance were the same as Lee's argument.

Neither Edgar or Calvert were present in court.

Jesse Farrar, chief clerk of the Comptroller's office, and Deputy State Commissioner of Education for Education represented the two state offices involved.

Shepperd was also absent. His assistants filed the intervenor's petition.

The state petition contended the Big Spring School Board had "dis-

See JUDGE, Page 2

## Scurry County Former Sheriff Dies Yesterday

James H. Byrd, 87, of 2912 Avenue U, a former Scurry County sheriff, died about 1:30 yesterday afternoon in Young Medical Center in Sweetwater.

Funreal services are to be held at 10 o'clock tomorrow morning in the First Baptist Church with the pastor, the Rev. G. M. Cole, officiating. Burial will be in the Dunn cemetery under the direction of Boldger Funeral Home.

Mr. Byrd served as sheriff of this county for 1918-1922 and from 1926-1928. He was born Aug. 16, 1868, in Bedford County, Tenn., the son of the late Mr. and Mrs. T. S. Byrd. He settled first in Limestone County after moving to Texas, and was married to Anna Lizzie Brooks in Kosse on Aug. 18, 1893. The couple moved to Dunn in 1905, and into Snyder about 13 years later. Mr. Byrd was engaged in farming before and after serving as sheriff. He was a member of the Odd Fellows lodge here and of the Baptist Church.

Survivors in addition to the wife include three daughters, Mrs. Jessie Hanson of Rotan, Mrs. L. C. Ochsner of Crosbyton and Mrs. Elmo Herring of Dunn; two sons, Jack Byrd of Snyder and Charlie Byrd of Sweetwater; three sisters, Mrs. Eva Newton of Westbrook, Mrs. Etta Billingsley of Eastland and Mrs. Ada Copley of California; a brother, Paul Byrd, of Westbrook; 10 grandchildren and four great-grandchildren.

HEIRESS DIES—Mrs. Doris Silver Ostreicher, 22-year-old Philadelphia socialite who eloped last June with a Miami, Fla., motorcycle policeman, died suddenly in a Philadelphia apartment. The Young woman was the object of a nationwide search when she unexpectedly ran away and married the policeman. Officials are probing the circumstances surrounding her death.

## Blonde Slugs Grandmother

NEW YORK (AP)—A tall, willowy, blonde found her 29-year-old husband in another woman's room at 2 a.m.

The other woman was a 65-year-old grandmother.

The wife hit the tiny, gray-haired grandmother over the head with one of the husband's shoes, leading to some bandaging.

The husband, trousers in hand, ran out the back door of the Brooklyn rooming house where all three live.

The wife went to bed.

She woke up two hours later and heard noises in the kitchen the three share. She peeked in — and there was her husband with the other woman again.

The husband punched his wife in the eye for butting in, and she got a shiner.

He was locked up on an assault charge.

That's the blow-by-blow account related by the wife, Mrs. Katherine Luther, before Magistrate Anthony E. Maglio in Brooklyn Felony Court yesterday.

The wife was in court, charged with felonious assault for clouting the grandmother, Mrs. Florence Lavis. The grandmother was in court to press the charge.

The judge advised Mrs. Luther: "I think you should move away from that place. You are faced with heavy competition. You have one beautiful shiner now. You wouldn't want another."

The wife protested: "But at least my husband should get a younger woman."

The judge paroled the wife for a hearing Sept. 7.

As the two women left the court, a policeman walked between them to keep them apart.

In Coney Island Court — some distance away — husband Eddie was held in $500 bail on an assault charge lodged by his wife because of the black eye.

## Plane Detector Is Developed

BALTIMORE (AP) — The Air Research and Development Command announced today it has developed an electronic aircraft detector — a buzz bonnet — to help spotters put the bee on low flying planes.

The gadget is mounted on one of those tough, plastic hard hats such as construction workers wear.

On top is an antenna which looks like a pee-wee public address system or high fidelity horn. On top of this is a horizontal cylinder, like a coil. A short rod with a knob on the end sticks out in back. The volume control clips to the coat lapel.

Technicians at the Rome, N. Y., center figured it out for the volunteer Ground Observer Corps. The GOC has the job of spotting low flying planes which get through the country's radar warning network.

The theory is such planes would have their own radar gear going great guns. The little 20-ounce detectors could pick up these impulses quicker and more accurately than sight.

The detector comes with ear piece, an over-the-shoulder bag for the four-ounce battery, a pulse amplifier, and a coaxial choke assembly.

The Air Force did not announce any price.

Sounds acceptable for Easter finery.

# Sultan Of Morocco Complicates Crisis

By JOSEPH E. DYNAN

AIX LES BAINS, France (AP) — Sultan Mohammed Ben Moulay Arafa dropped a bombshell into the French-Moroccan conference here today with a statement that he does not intend to quit his throne.

The statement was released by the Sultan's chief of protocol, Si Abderrahman el Hajoui, generally regarded the power behind the Moroccan throne in Rabat. El Hajoui conferred with French ministers this morning, immediately on his arrival here from Rabat.

The Sultan's refusal to leave the throne gravely complicates efforts of French Premier Edgar Faure to settle the Moroccan crisis in a deal with Moroccan Nationalists who have been demanding Ben Arafa's removal.

An agreement under which Ben Arafa would leave the throne had been reported by high French officials as all but set.

The idea was to clean the slate in preparation for giving home rule to the violence-ridden North African protectorate.

"We are making progress," Faure told reporters last night after meeting with leaders of the strongest nationalist faction, the Istiqlal Independence party.

"Everything has not been settled yet, but I now see my way clear," the Premier added.

Faure arranged to meet today with representatives of the French colonials, a delegation from Morocco's Jewish community, and a group of Moslem religious leaders.

The Premier's plan was understood to run something like this:

1. Unpopular old Sultan Mohammed Ben Moulay Arafa would retire from the throne he has occupied uncertainly over the past two years since the French kicked out his predecessor Mohammed Ben Youssef.

2. Grandval, sent to Morocco six weeks ago to seek peace, would follow the sultan out of office. The French colonials charge his "soft" ideas of a compromise with the nationalists caused the North African massacres last weekend in which an estimated 2,000 persons were killed. To save the government's face, Grandval probably would be kicked upstairs to a post outside North Africa.

3. Ben Youssef, the ex-sultan who has become the focus of nationalist agitation, would be allowed to move from his present place of exile in Madagascar, off East Africa, to France. I was believed the Istiqlal would not insist that he be returned to the throne immediately.

4. An interim regency, called the "Council of the Throne," would be set up to organize a widely representative Moroccan government. This regime would negotiate with the French for some measure of home rule in the protectorate which the Europeans have run almost completely.

Grandval will come here tomorrow to meet Faure. Reports persisted that he already had resigned or was about to, but Faure told newsmen yesterday that the resident general had neither quit nor been recalled.

While the talks continued, French forces in Morocco attempted to track down some 6,000 members of the Smaala Berber tribe whose horsemen swept down from the Atlas foothills to take part in the Oued Zem massacre Saturday.

French army officers aid about 2,000 tribesmen and their families had disappeared from their usual haunts and moved towards the upper ranges of the middle Atlas Mountains.

## Chemical Firm Wage Increase Approved

TEXAS CITY, Tex. (AP)—A 5½ per cent across the board wage increase is provided for in a 25-month contract ratified yesterday by union employes of Carbide and Carbon Chemicals Co. here.

H. E. Allspach, assistant plant superintendent, and business manager George Le Unes of the AFL Galveston Metal Trades Council announced the contract jointly. It is effective Sept. 1, retroactive to Aug. 21 for ship employes and Aug. 22 for straight day employes, and gives an average of 14 cents an hour increase.

## Father Of Two Killed

HOUSTON (AP) — Arden Edsel Tomlin, 20-year-old father of two, was crushed to death last night under the wheels of his own car on U.S. Highway 90 near Crosby. Tomlin, driving alone, was thrown 81 feet from the wreckage of his machine.

# Russians Prepare To Buy Texas Herd

SAN ANTONIO (AP)— The three Russians in Texas to buy cattle had made it clear today they want to get down to some serious "negotiating."

They hope there will be no interruptions and hinted broadly it is not necessary for newspapermen to tag along during today's tour of South Texas ranches with Santa Gertrudis cattle.

"If you go to a department store to make a few purchases, you don't take the press along," said Yuril Golubash, the Soviet's deputy minister of state farms.

They were especially interested in the Santa Gertrudis, the giant, cherry-red breed originated in Texas to withstand this state's drought and heat. Much of Russia has similar climatic conditions.

"We like the Santa Gertrudis for its quality and we want to use them in comparable climate regions of the Soviet Union," said Golubash, who had never before seen the famed cattle first-hand.

It had been estimated the Russians would buy "about 40" of the Santa Gertrudis, but Golubash said "without any doubt this will be only the beginning of our purchases of these cattle."

Interpreter for the deputy minister is Georgi N. Bolshakow, a Tass News Agency correspondent. The third Russian is Dmitri Kostuhin, commercial counselor of the Soviet Embassy.

R. W. Briggs Sr., San Antonio, vice president of Santa Gertrudis Breeders International, said the visitors will see "as many herds of Santa Gertrudis as they care to and think necessary."

Places they were expected to see included Briggs' Broken X Ranch west of San Antonio, Vachel Lackey Ranch in DeWitt County, the Luling Foundation, Walter W. Cardwell Sr., of Luling, Walter W. Cardwell Jr., Dolph Briscoe Jr., of Uvalde and several other breeders' ranches.

It was expected they would tour Texas A&M College at College Station before leaving to rejoin the main body of the Russian farm delegation, now in Canada.

AREA OIL ROUNDUP

# Locations Set In Fisher County

Drilling activity in Fisher County continues to increase with the staking of two new wildcat projects in the southern portion of the county.

J. W. King, Jr., and Dugger and Herring Drilling Co. of Abilene will drill the No. 1 G. C. Cooley in southeast Fisher six miles southeast of Sylvester.

The location is in block L. S. W. Edmondson survey No. 4. Exact footage has not been reported. Contract depth is 6,400 feet.

General Crude Oil Co. of Abilene No. 1-B Katie Davenport is to be a 7,500-foot wildcat in southwest Fisher County.

Drillsite is 660 feet from south and east lines of 175-3-H&TC, 14½ miles west of Longworth.

FLOWING DISCOVERY

Gilchrist Drilling Co. of Abilene and J. P. Neill of Dallas have completed their No. 1 Dalton Moore, southeast Fisher wildcat, as a flowing discovery from the Odom lime.

The well flowed 12 hours on the potential test and produced 187 barrels of oil. That gives the well a 24-hour calculated potential of 374 barrels of oil. Production is through perforations at 5,698-710 feet.

PLANS TO DEEPEN

Amaco Oil Co. of Midland has requested permission to deepen the No. 1 Lawrence, northeast Dawson County wildcat six and a half miles northeast of Lamesa.

Under the new application, the project will drill to 9,000 feet. The original destination was 8,500 feet. The hole has apparently already passed the 8,500-foot depth.

Location is 660 feet from north and east lines of 3-1-C. C. Slaughter survey.

SCURRY COUNTY

The Blue Danube Oil Co. has reported completion of the No. 1 W. B. Gordon in the Sharon Ridge-Clear Fork field for 79.30 barrels of 29-gravity oil plus 15 per cent water.

The potential test covered a 24-hour period with the well on the pump. Top of the pay was at 3,043 feet, with total depth 3,090 feet. Casing is cemented at 3,040 feet. Location is 330 feet from south and east lines of 142-97-H&TC.

Phillips Petroleum No. 1-A Dan Whatley is drilling in lime below 6,849 feet. Sun Oil No. 1 Broadus is drilling in sandy lime below 3,620 feet.

BORDEN OILER

Phillips Petroleum No. 2-03002 Cates is a new producer in the Jo Mill-Spraberry field of Borden County.

The new well flowed 433 barrels of oil per day plus 25 per cent water on the completion gauge. Gravity of the oil was 39.1 degrees. Production is through perforations from 7,220-260 feet where 21,000 gallons of fracture material were used. Pay was topped at 6,330 feet.

The location is 660 feet from south and 1,980 feet from west lines of 15-33-t4n-T&P.

## Electronics Company Warns Against Strike

DALLAS (AP)—The Varo Manufacturing Co. has notified its striking CIO employes they must return to work by Monday or lose their jobs.

The firm makes electronics equipment for the armed forces at its plant in suburban Garland.

Wendell Walker, president of the CIO International Union of Electrical Workers Local 784, said he expects the estimated 130 strikers to ignore the company letters.

The strike began Wednesday. Walker said the union has asked 15 cents an hour wage increase and that the company's best offer was two and a half cents.

## Sooner Cattle Bring Million Dollar Price

FORT WORTH (AP) — The Aberdeen-Angus cattle on the Sunbeam Farms at Miami, Okla., were sold for an even one million dollars, the Star-Telegram reported late yesterday.

The sale, involving between 1,000 and 1,100 cattle, was made to Ralph E. Smith of Kansas City.

Smith is reportedly taking over some land in Kansas that had been under lease by Sam C. Fullerton, owner of Sunbeam Farms.

# Eastern Valley Is Ruined By Flood Waters

By JAMES DEVLIN

WATERBURY, Conn. (AP) — The Naugatuck Valley, known as Connecticut's "industrial lifeline," is as smashed by floods as though a Panzer division traveled its length with all barrels blazing.

"It looks like the end of the world," muttered an old man on Torrington's East Main Street, shaking his head unbelievingly at the damage.

"I'm near 80, and I thought I'd seen everything, but never anything like this."

From Torrington, down through Thomaston, Waterbury, Union City, Naugatuck, and on to Seymour, Ansonia and Derby, grim scenes still unfold a week after the waters struck.

Waterbury presents one of the starkest pictures in its so-called "Brooklyn" section.

There the search for bodies still goes on in the masses of debris.

The scene is concentrated on a knocked-out railroad bridge.

So powerful were the floodwaters the freight cars on the bridge were knocked about like egg crates.

One green and yellow box car was thrown into a tenement house, ripping away the side of the building. The green and yellow car stands on a red car, which in turn settled on top of a black open freight car.

Wedged against what's left of the bridge are tons of lumber and other wreckage.

"There are still bodies in there," said George Russell, a Health Department inspector.

A concrete highway bridge just below and parallel to the railway bridge still stands. But against it lies an uprooted six-family tenement.

Other houses simply evaporated. You see a foundation here, a sink there. That's all that tells you that Riverside Street once was lined by homes.

Even residents of Waterbury are barred from this roped off disaster area patrolled by National Guardsmen. Only those on emergency duty are permitted in.

Bulldozers and cranes remove the wreckage, almost piece by piece. And as they do, another body turns up. Civil defense workers go through the area spraying buildings still standing with DDT the way a farmer sparys his orchard.

The floods, ironically, now are producing virtual duststorms as the mud dries.

Even in the center of the city, flooded but less hard hit than the Brooklyn section, the dust stirred up by traffic and winds is such that traffic policemen wear masks.

In Torrington, the voice of a tough-looking policeman quavers as he says:

"We've never had anything like this—not in the memory of the oldest residents or anywhere in the records."

Right in the center of the city was a European-style bridge that held eight stores, four on either side. The bridge is gone and so are the stores.

That cut Route R, one of the main east-west arteries crossing the state. One new bridge has been installed, and another will soon, but for a while yet thev will be open only to trucks on the reconstruction job.

The water swept down Torrington's East Main Street, reaching to the marquee of the Palace Theater, flooding the A&P supermarket and scores of other business establishments.

"I live on the top floor," said the old man. "I woke up and looked out and all I could see was yellow water. Motorboats were going around, taking people out of windows."

## Egyptian Officials Hunt Snake Charmer

CAIRO, Egypt (AP)—Egyptian railways officials are searching for a snake charmer to lure away a huge snake which has frightened workers from a railroad store.

The snake bit an employe in the store last Tuesday. Now other workers refuse to enter the building, fearing the snake is still inside.

A U. S. naval medical research unit has given the railroad administration a list of snake catchers who supply the unit with snakes for research.

"Whether they can charm the snake out of the building is more than we can predict," an official said.

# TODAY'S MARKETS

Compiled by The Associated Press

STOCK AVERAGES

| | Indust. | Rails | Util. | 60 Stks. |
|---|---|---|---|---|
| Prev. day | 243.2 | 133.2 | 74.2 | 173.9 |
| Week ago | 238.2 | 131.6 | 174.1 | 171.3 |
| Month ago | 244.8 | 134.2 | 75.7 | 175.5 |
| Year ago | 178.6 | 97.4 | 64.5 | 132.2 |

AUSTIN (AP)—Broilers-fryers: South Texas: steady. 2½-3 lbs 27. East Texas: steady. 2½-3 lbs 27. Waco-Corsicana: steady. 2½-3 lbs Waco, 27; Corsicana 28.

CHICAGO (AP)—Butter steady; 93 score AA 57.5.

Eggs unsettled; receipts 9,635; wholesale buying prices unchanged to 2 lower; U.S. large whites 60-69.9 per cent A's 50; mixed 49; mediums 43; U.S. standards 36; dirties 26; checks 25.5; current receipts 28.5.

NEW YORK (AP)—Noon cotton prices were 15 to 50 cents a bale lower than the previous close. October 33.76, December 33.68 and March 33.33.

FORT WORTH (AP)—Cattle 450; calves 50; steady. Good to choice steers and yearlings 18.50-21.25; common and medium 12.00-18.00; good and choice slaughter calves 16.00-18.50; common and medium 12.00-15.00; culls 9.00-11.00; stockers were scarce.

Hogs 100; steady to 25 lower; mixed U.S. No 1 and 2, 190-250 lb hogs 16.50; No 3, 225-lb hogs 16.25; sows 12.00-15.00.

Sheep 400; steady; good to choice slaughter spring lambs 17.50-18.00; cull slaughter lambs 12.00; good slaughter yearlings 15.50; cull to good aged wethers 8.00-12.00.

# JUDGE

Continued from Page 1

qualified itself" from spending state school funds by setting up an integrated school system in violation of the school laws which provide for separate white-Negro school aid.

Shepperd was not here. The petition was filed by his assistants handling the case for the state.

In the petition, the state argued that Texas' school laws had not been held unconstitutional. It asked that State Education Commissioner J. W. Edgar and State Comptroller Robert Calvert be restrained from certifying or issuing state warrants to desegregated schools.

In answers filed as defendants in the suit, Edgar and Calvert said they were following orders of the State Board of Education or were following regular procedure in issuing warrants without regard or knowledge of whether a district is desegregated.

# Gas Service Plans Mapped

NEW YORK, Aug. 26 (AP)—Expansion projects blueprinted by the nation's natural gas industry at the start of 1955 will bring new or additional natural gas service to 76 major cities, the Gas Appliance Manufacturers Assn. said today.

Reporting on a study of expansion projects either authorized by the Federal Power Commission as of Jan. 1 or awaiting FPC approval, the GAMA came up with these results:

Projects authorized or pending as of the first of the year will involve the expenditure of 920 million dollars and will push the industry's total postwar expansion close to the five-billion-dollar mark.

Projects approved by the FPC during 1954 will add approximately 1¾ billion cubic feet of natural gas to the daily delivery capacity of existing facilities at a cost of 451 million dollars. More than a million tons of line pipe will be required for the 6,392 miles of transmission and gathering lines which will bring either new or additional natural gas service to 76 cities of 50,000 or more population as well as hundreds of smaller communities.

In addition to this authorized construction, GAMA said, projects pending FPC approval Jan. 1 included 5,251 miles of pipeline requiring 1,223,000 tons of line pipe and a total expenditure of 469 million dollars.

## Electrical Contractor Has Uranium Property

CLINTON, Okla. (AP)—A retired electrical contractor was optimistic today that he had made a valuable uranium ore discovery on a 160-acre lease two miles south of here near U.S. Highway 183.

B. C. Fitts, a retired partner in the Fitts-Cass Electrical Construction Co., of Levelland, Tex., said ore found on 40 acres of the lease contained 1.299 per cent uranium. He said a Lubbock laboratory tested the samples and said the ore should be worth $200 a ton or more.

The lease was purchased from J. J. Freason, Fresno, Calif., for an undisclosed sum.

Fitts said that further exploration will be made in the 40 acres tomorrow when drilling equipment will be moved in. He said any additional finds will be turned over to the Oklahoma Testing Laboratory and if their report is positive the Atomic Energy Commission at Grand Junction, Colo., will be asked to make more tests.


DANCE!

Tuesday, August 30

9 'til 12 P.M.

Rodeo Pavilion

Music By - - -

Steve Birdwell

Admission—$1.00

Sponsored By - - -

St. Elizabeth's Men's Club

BIG SPRING HIGHWAY — CANYON — PHONE 3-7212

300-SEAT AUDITORIUM

Tonight and Saturday

Feature No. 1

VISTAVISION

JAMES STEWART — JUNE ALLYSON

in Strategic Air Command

Color by TECHNICOLOR

co-stars FRANK LOVEJOY · ALEX NICOL · BARRY SULLIVAN · BRUCE BENNETT

Produced by SAMUEL J. BRISKIN · Directed by ANTHONY MANN · Screenplay by VALENTINE DAVIES and BEIRNE LAY, Jr. · Story by Beirne Lay, Jr. · A Paramount Picture

Feature No. 2

WILD! WILD! WILD!

THE OUTLAW STALLION

A COLUMBIA PICTURE — COLOR BY TECHNICOLOR

with PHIL CAREY · DOROTHY PATRICK · BILLY GRAY

Plus Color Cartoon

Starting Sunday

CANYON DRIVE-IN THEATRE

FIRST RUN — SNYDER

For Mister Sullivan (Ed)

"It's one of the great pictures of this or any year!"

For Miss Hopper (Hedda)

"It's a picture that'll run for years!"

AND FOR EVERY MISS AND MISTER IN THE LAND— HERE'S

"Mister Roberts"

WARNER BROS. HAPPY FILMING OF THE HAPPIEST PLAY THAT EVER PLAYED!

CinemaScope WarnerColor Stereophonic Sound

HENRY FONDA · JAMES CAGNEY · WILLIAM POWELL · JACK LEMMON

also starring BETSY PALMER · WARD BOND · PHIL CAREY · Screen Play by FRANK NUGENT and JOSHUA LOGAN

Based on the play by THOMAS HEGGEN and JOSHUA LOGAN

Directed by JOHN FORD and MERVYN LeROY — PRODUCED BY LELAND HAYWARD

Plus—WALT DISNEY—Cinemascope Cartoon "BEARLY ASLEEP"

Also: Three Stooges and Color Cartoon

TRAIL DRIVE-IN — Last Times Tonight

Feature No. 1

Second Feature

TONIGHT IS FAMILY NIGHT 80¢ Per Car

TRAIL DRIVE-IN THEATRE

Snyder, Texas — Saturday, August 27

Some of the Features You'll See After 2:00 A.M.

First Time To Show This Vicinity

Palace — PHONE 3-3442

TODAY AND SATURDAY

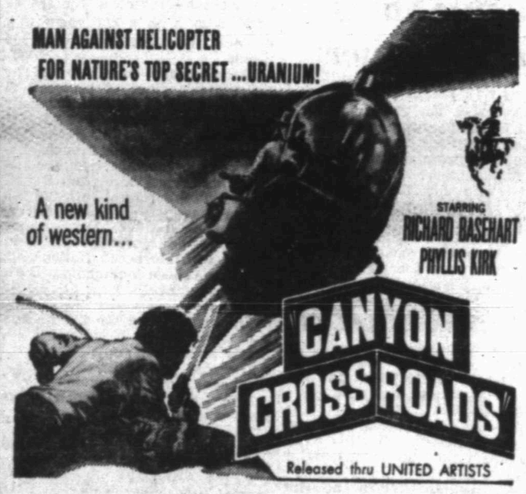


Palace — PHONE 3-3442

STARTING SUNDAY

Ritz — PHONE 3-4932

TODAY AND SATURDAY

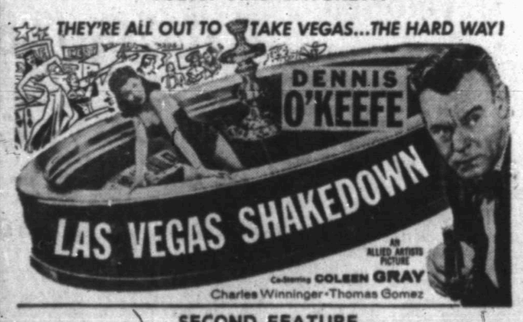


SECOND FEATURE

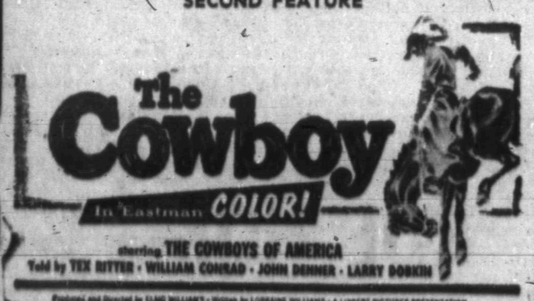


Starlite DRIVE-IN THEATRE — EAST HIGHWAY 0 · PHONE 1-5843

YOUR FRIENDLY FAMILY THEATRE PRESENTS ON SNYDER'S LARGEST AND FINEST SCREEN

TONIGHT AND SATURDAY

SPECTACULARLY PRESENTED IN VISTAVISION

ALSO

"I KILLED WILD BILL HICKOK"

STARRING JOHN FORBES

Starlite DRIVE-IN THEATRE — EAST HIGHWAY 0 · PHONE 1-5843

STARTING SUNDAY

LET'S GO! TO THE YEAR'S TOP MUSICAL SHOW!

# WOMEN

**THREE - IN - ONE . . .** Matita of London designs this three-piece suit in muted green and gray filagree tweed, with fitted jacket, slim skirt and matching short-sleeved overblouse. This is one of the new London ready-to-wear fashions available in America this fall.

## NEWS FROM UNION

BY Mrs. J. B. ADAMS

Mrs. H. G. Moore has returned home after visiting relatives in Alabama, Tennessee, Georgia and Indiana. She was accompanied by her daughter and son-in-law, Mr. and Mrs. Sheridan Eades.

Weekend visitors of Mr. and Mrs. W. R. Pate were Mr. and Mrs. E. D. Sanders of Hobbs, N. M., and Mr. and Mrs. Billie Dean Sanders of Alamogordo, N.M.

Jack Ramsey, Ennis Woodson and Don Ramsey are spending several days fishing at Port Aransas.

The revival meeting at the Union Methodist Church begins Sunday with the Rev. Clarence Bounds of Margaret, Tex., as preacher.

Mrs. Mary Rhodes of Arlington is visiting this week with her sister, Mrs. J. B. Adams.

Capt. James Martin and family are visiting his sister, Mrs. Jack Ramsey, and family. He is being transferred from El Paso to Washington, D.C.

The family of Mrs. J. B. Adams met with her last weekend for their annual reunion. Those present were Mr. and Mrs. H. W. Adams, Robert and Marjorie of McCamey; Mr. and Mrs. E. W. Boles, Wayne, Joe Carl and Donna of Lamesa; Mr. and Mrs. O. R. Adams and Joe Bayless of Rankin; Mr. and Mrs. Virgil Jones, Cherry, Judith and Anita of Bangs; Mr. and Mrs. Don Adams and Joe Mark of Snyder, and J. B. Adams, Jr., of Lamesa.

Mrs. Bill Pate and Mrs. Tommy Pate and baby visited Tuesday with Mrs. John Van Zandt in Colorado City.

Johnie Ward was honored Tuesday with a birthday party in the home of his parents. Ice cream and cake were served to Donny and Danny Bedbetter, Tim Mebane, Johnie and Tommy Ratliff, Jimmy, Bill and Roy Taylor, Danny and Vickie Barnett and Tommy Whilhite.

## IN HALF SIZES

2278
12½ - 24½

The perfect daytimer to take you through your chores in neat, good taste. Has easy shoulder line, deep pockets.

No. 2278 is cut in sizes 12, 14½, 16½, 18½, 20½, 22½, 24½. Size 16½: 4 yds. 35-in.

Send 30c for PATTERN with Name, Address, Style Number and Size. Address PATTERN BUREAU, Snyder Daily News, Box 42, Old Chelsea Station, New York 11, N.Y.

Patterns ready to fill orders immediately. For special handling of orders via first class mail include an extra five cents per pattern.

## WHAT'S GOING ON

Mr. and Mrs. Alvis Minton and family, 3009 Fortieth Street, are vacationing in South Texas.

Mr. and Mrs. J. S. Hancock, Dicky, and Perry, Sweetwater Highway, recently spent several days in the home of Mr. and Mrs. B. R. Fuller in Lawn. Mrs. Fuller and Mrs. Hancock are sisters.

Mrs. R. C. Hoyle and Mamie Paxton, 1900 Avenue I, spent the day in Midland in the home of Mrs. Carla Ford.

Mrs. Collie Fish, 1104 Twenty-sixth Street, is in Levelland visiting with friends and relatives. She will return home Saturday.

Mr. and Mrs. Leland Herod and Leland Jr., 3005 Thirty - ninth Street, and Mrs. John Green, left today for Ruidoso, N.M. where they will vacation for several days.

Tom Raine of Harlingen is spending three weeks in the home of his father and his family, Mr. and Mrs. Macon Raine, 419 Thirtieth Street.

Bob Morris of Chillicothe is visiting in the home of his daughter, Mrs. Edna Love, 3011 Avenue C. He has been here about ten days.

Lt. and Mrs. Frank Self and two daughters left Snyder recently for Grinnell, Iowa, where they will live. Mrs. Self and their daughters had spent a month here with her parents, Mr. and Mrs. C. A. Weber, while Lt. Self was in Japan.

## Helps For Homemakers

Send your questions to "Helps for Homemakers," Snyder Daily News, or call 3-5486.

When families with children, invite families with children to dinner, it's mighty nice to eat outside! —Not only is there the space problem, but close behind it comes the mess problem.

The visiting adults (especially) find it much easier to relax when they know that the next crash heard will at least not be the hostesses favorite bit of Limoges.

Here's a recipe for BEEF DRUMSTICKS which would be excellent when two families meet and eat out-doors.

BEEF DRUMSTICKS

½ lb. ground beef
½ lb. ground veal
2 tablespoons chopped onion
¼ teaspoon sage
¾ teaspoon salt
⅛ teaspoon black pepper
½ cup finely crushed corn chips measured after crushing)
4 tablespoons hot fat or oil

Combine ground beef, veal, onion, sage, salt & pepper; mold into drumsticks around six wooden skewers. Roll each in crushed corn chips and fry until golden brown in hot fat or oil. Garnish with olives, or pickles; serve with green vegetable salad. (P. S. The sensible thing with these BEEF DRUMSTICKS would be to fix them inside and eat outside.)

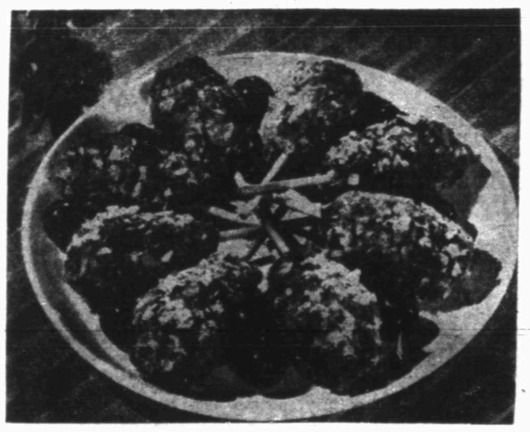

**BEEF DRUMSTICKS** fashioned of ground beef and veal and fried until golden brown, make good hot or cold picnic eating. Skewer handles are fun for the kids.

## HOSPITAL NOTES

The following admissions and dismissals at the two Snyder hospitals are only those whose names have been released by the hospitals.

BATTENFIELD-JONES

Admissions: Mrs. Virgie Letherwood, route 3; Edgar Ownes, Snyder; Earl Linton, Yelville, Ark.; Jim Ikard, Snyder; Mrs. Essie Thompson, 2707 Avenue X; Mrs. Horrace Bostick, 311 Thirty - ninth Street; Myrtle Kennedy, 2306 Twenty-sixth Street; Sandra Martin, Colorado City.

Dismissals: Robert Fausmach, Grand Rapids, Ohio.

COGDELL MEMORIAL

Admissions: R. M. Myers, 2506 Avenue N; Grover C. Robinson, 3110 Thirty-ninth Street; C. L. Cleveland, 2807 Thirty - eighth Street; S. I. Reese, 905 Twenty-fifth Street; Bonda Bonner, 3708 Noble Drive; Ann Huddleston, 1105 Thirty-third Street; Frances Martin, 2503 Twenty-seventh Street; Mrs. W. W. Milburn, 3821 Highland Drive.

## Oklahoma Oil Well Completions Climb

OKLAHOMA CITY (AP)—Oil completions in Oklahoma climbed to a four-week peak as oil operators completed 189 drilling ventures, an increase of 24 over the previous weekly compilation.

According to a survey by research oil reports oilers rose by 26 over last week's total of 98, there were 55 dry holes, up by eight, and seven gas wells compared with the previous 13. Service wells dropped from seven to three. Locations numbered 186 compared with last week's 156.


SPECIAL!
Fresh Kodachrome Movie Film
● 16 mm Magazine $5.85
● 8 mm Magazine $3.95
8 mm Roll Type $3.25
S. & H. Green Stamps with Every Purchase!
Craft Studio & Camera Shop

**ELEVEN HUNDRED SEATS TO BE FILLED**—The Civic Music Association will use the splendid facilities of the Snyder High School Auditorium for its programs. (Lee Watson photograph)

## Civic Music Association Sets Membership Drive

Over the past three years the Civic Music Association has been responsible for bringing over $10,000 worth of entertainment to Snyder. Among the artists have been: Ferrante and Teicher, a versatile piano team, with recordings by Columbia and MGM; world - renowned ballerina, Alexandra string ensemble, and Reginald Kell's chamber music group.

It takes time for people to catch on to a good thing, and that's as true of a membership in the Civic Music Association as it is of any other project. But the steady increase in membership over the past three years shows that more and more people are realizing the value of the Association's program, officers of the organization observed. In the first year there were 587 memberships, in the second year, 725, and last year, 842.

Mrs. James Rosser, publicity chairman of the CMA announced Wednesday that the renewal subscriptions are in the mails. All former subscribers are urged to renew promptly so that there will be more time for enlisting new members.

A membership drive will officially begin at a kick-off dinner on Sept. 12 in the high school cafeteria. Leah Davis is in charge of the dinner which a 150 are expected to attend.

Headquarters for the sale of tickets will be open throughout the week of Sept. 12 in the J. B. Davidson Motor building on the northeast corner of the square. Judge Edgar Taylor will be chairman of the headquarters.

Tickets will be $6.00 per person for the whole season, which will consist of 4 or 5 programs. No tickets will be sold at the door.

The choice of artists is directly dependent on the number of subscriptions. Until the officers and directors know the size of their budget they cannot even begin to plan for the artists they would like to bring to Snyder. So, the more subscribers there are, the better the programs will be.

## WOMEN'S CALENDAR

SATURDAY

Promenaders Square Dance Club, 8 p.m., 1924 Twenty-fifth Street.

Use Classified Ads

## Segregation Meeting Is Held At Gilmer

GILMER, Tex., (AP)—The Upshur County Citizens Council has been told that "public opinion properly guided x x x can change any law by any court at any time."

Gilmer Atty. Leslie Florence last night told the group's mass meeting, "it makes me sick to hear supposedly intelligent people say the Supreme Court has spoken, there's no use for you little fellows to try to do anything."

About 800 persons attended the meeting of the organization, one of several in Texas dedicated to maintaining segregation of Negroes and white people, especially in the public schools.

The Rev. J. H. Payne, pastor of a Baptist church, quoted the Bible in describing his belief that the Scriptures support segregation.


Dr. John F. Blum
and
Dr. J. A. Nesbit
Associate
OPTOMETRISTS
Phone 3-3992 Snyder, Texas
N.W. CORNER OF SQUARE



First Christian Church
John W. Reaves, Pastor
2701 37th St.


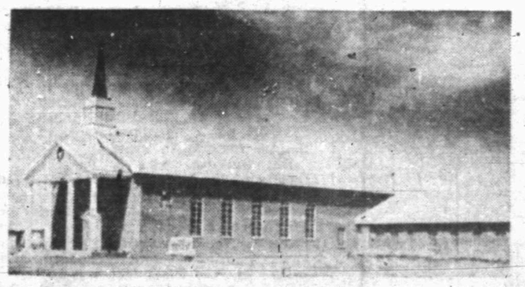


Sunday School, Opening Exercises ..... 9:45 A.M.
Morning Worship ..... 11:00 P.M.
CYF ..... 6:30 P.M.
Evening Services ..... 7:30 P.M.
Nursery Open During Services.


## NEWS FROM HERMLEIGH

By MRS. JESS SPYKES

Mrs. Curly Winters, a former resident of Hermleigh, and children, Bob and Sharon, visited in the Rector and Sifford homes Saturday.

Mr. and Mrs. A. W. Mobley left Sunday to visit their daughter and her family in Spearman. They were met there Monday by their son, Max Mobley, and his family of Fort Worth.

Revival services began Sunday at the Hermleigh Methodist Church with the Rev. E. C. Armstrong of Abilene as evangelist. The revival will continue through Sunday.

Mr. and Mrs. Donald Vaughn of Colorado City visited Mrs. Vaughn's parents, Mr. and Mrs. Lloyd Reeves, Monday night.

Miss Vickie Jones visited Mr. and Mrs. Jay Vaughn and Judy at Idalou last week. Mrs. Boyce Jones visited there Friday and Miss Jones returned home with her.

Jimmy and Robert Neblett of Palo Pinto have been visiting Kenneth Reeves. They have gone to Roscoe to visit their grandmother and an aunt in Sweetwater.

Mr. and Mrs. Vestal Boothe and family of Lovington, N. M., visited her parents, Mr. and Mrs. Lloyd Reeves, last weekend. Another of their daughters, Mrs. Elton Lee of Snyder, visited there Saturday.

## Traffic Violator Gets Driving School Term

ATLANTA (AP)—Alex Lane, 21-year-old Negro, was in traffic court yesterday charged with driving 60 miles an hour in a 50-mile zone.

Judge Charles Wofford asked Lane how he pleaded.

"Guilty — scared — broke — and I got four children," answered Lane.

Judge Wofford ordered Lane to attend the court's driver training school in lieu of paying a fine.


YOU SHALL KNOW THE TRUTH
and It Shall Make You Free!
HEAR OUR PASTOR THIS SUNDAY
11 a.m.—"A Parable of a Condemned Soul"
8 p.m.—"The Peace of God"
Sunday School 9:45 a.m. Training Union 7:00 p.m.
Colonial Hill Baptist Church
West Elementary School

**BILL TOLLESON ACHIEVES SALES HONORS**—William I. Tolleson of Snyder has been named one of his company's leaders for the month of July by Great American Reserve Insurance Company, according to Glen Wallace, Vice President and Agency Director. Tolleson ranks high in the top ten for his sales year to date in the entire company. He has also been Leader of the Month of the Lubbock Agency, with which he is associated, for the past 3 months. He is a recent graduate of his company's home office training school in Dallas and has completed several correspondence ourses on life insurance. Group insurance coverage is a phase in which Mr. Tolleson has specialized. He is shown here completing transactions, with the Insurance Committee of the City of Snyder, for a group insurance plan on City employees. This committee composed of Ed Schuler, Earl Davis, Dale Hoyle, Bill Tolleson, Walter Sellers, Leonard White and Jack Skelly, selected the plan offered by Mr. Tolleson after carefully reviewing several plans. Bill Tolleson resides at 2900 Ave. F, and has his office at 1806 26th Street.—Adv.


End Of Summer Clearance!

Deluxe
ELECTRIC RANGES
449.95 Value ..... 269.95
Also Trade In On Your Old Stove

11-Foot Crosley
UPRIGHT FREEZER
369.95 Value
Scratch On Door—Reduced to ..... 250.00

$8.95 LAWN CHAIRS . . $5.95

$119.95 Barbecue Cookers $89.50

Several Good Used TV Sets

8-FT. DEEP FREEZE
300.00 Value—Now ..... 197.50
10.00 Down — 11.40 Per Month

14-Foot Philco
UPRIGHT FREEZER
39.965 Value—Now ..... 295.00

NEW EVAPORATIVE COOLERS
Buy Now at Wholesale Prices
6 Months to Pay
No Carrying Charges. Free Storage If Not Installed This Year

Quantity Limited, Prices Good As Long As Listed Merchandise Is Available!

ROE HOME & AUTO SUPPLY
2207 AVENUE S PHONE 3-3402

## Bible Thought

And no man was able to answer him a word, neither durst any man from that day forth ask him any more questions. (St. Matthew 22:46).

# EDITORIALS

## Business Of Patriotism

Within living memory each generation of Americans was treated to unbroken doses of patriotic preachments until even the least educated understood and lived by the code that to be an American was a great honor, and to defend the honor of the United States was the same as defending the honor of one's mother. Our most universally execrated man was Benedict Arnold, the first of traitors, and the most highly regarded was Nathan Hale, who regretted that he had but one life to give to his country.

Somewhere between the two World Wars a spirit of cynicism fell upon our stage, our literature and our educative processes, and it became fashionable to deride and decry simple patriotism as somehow degrading. It was de rigueur among our intellectuals to expatriate themselves to France, Britain, Italy and other foreign countries and from that vantage point to make light of everything American. Some were actually ashamed to be identified as Americans, but when Hitler overran Europe these self-exiled snobs outran everybody else getting back home, and yelled louder than anybody if Uncle Sam was a little slow rescuing them. Patriotism again became fashionable, and love of country was no longer a hissing and a byword.

Before the age of cynicism patriotic endeavors were popular among all classes of our people. The Fourth of July was a day of high-hearted dedication, and people sat patiently and approvingly while speakers held forth for two hours at a time on the glories of liberty.

Today the Fourth of July is dedicated mostly to outdoor sports, or as a good time to lie around the house unshaven and in stockinged feet. The business of inculcating the principles of American freedom has somehow got lost in the shuffle.

It is good therefore to know that the new code of the soldier is to be posted throughout the world wherever American service people are gathered, as a way of reminding all and sundry that the first and only loyalty belongs to the United States. Now if we can just hang the same code in every public meeting place and schoolroom in America maybe we will get back to the old-fashioned, uninhibited love of country that dominated the lives and hearts of our ancestors.

## The Water Compacts

Last week's Life Magazine presented a pictorial story of the great Missouri Valley water development which has been underway for years and still has several years and scores of dams to go. It will affect the lives, economic well being and customs of people in a territory twice the size of Texas—the mightiest development of its kind in the history of the world. It will harness an unruly water system and bend it to the needs of millions of people.

In 1953 the U.S. in conjunction with the U.N. worked out a plan to harness another river, a small one, having a moderate flow—the storied Jordan. It would irrigate 225,000 acres of land in a region where irrigation is essential, and produce 1.5 million kilowatt-hours of electricity annually.

To the task of reconciling the four nations involved in the Jordan development—Israel, Jordan, Syria and Lebanon—President Eisenhower named Eric Johnston, whose regular job is president of the Motion Picture Association of America. Mr. Johnston will leave sometime this month on his fourth trip to the area, for what he hopes will be a final agreement among the four nations.

It hasn't been easy to bring the four small countries into agreement on this, for in addition to all the normal rivalries among them, a system of water allocation satisfactory to all must be worked out. The flow of the Jordan is relatively scanty, the rivalry for water will be keen, and only an international group of some sort could possibly make it work.

In the United States we have similar set-ups regarding water allocation, thanks to a number of interstate compacts. We have similar arrangements with Mexico and Canada, and on the whole they have worked very well. It is Johnston's chore to work out a plan that will satisfy the four countries which expect to benefit from the Jordan development.

Water development is a worldwide headache, and it is not too much to say that the peaceable working out of these compacts will contribute a great deal to peace among the nations.

## TV On The Way

IPOH, Malaya (AP)—There's no television in Malaya but the telecommunications department is getting ready for it.

Officials say a new micro-wave telephone system will be established in this tin mining capital of Malaya. It will enable 600 long distance calls to be made at the same time, compared to the 96 at present. The new system also can carry radio and television programs.


## THE SNYDER DAILY NEWS

Published Sunday morning and each evening except Saturday by the Snyder Daily News, at Snyder, Texas.

Entered as second-class matter at the Post Office at Snyder, Texas.

HERBERT FEATHER, Publisher

SUBSCRIPTION RATES: by CARRIER

In Snyder 25 cents per week, one year, $12.00. By motor carrier delivery, $1.20 per month. By mail in Scurry and adjoining Counties one year $8.95. Balance of Texas, one year $10.25.

MEMBER OF THE ASSOCIATED PRESS



The Associated Press is exclusively entitled to use for republication all news dispatches credited to it and not otherwise credited to this newspaper, also local news published herein. All rights reserved for republication of special dispatches.

Any erroneous reflection upon the character, standing or reputation of any person, firm or corporation which may occur in the columns of THE SNYDER DAILY NEWS will be gladly corrected upon being brought to the attention of the management.

All unsolicited articles, manuscripts, letters and pictures sent to the Daily News are sent at the owner's risk and the Snyder Daily News expressly repudiates any liability or responsibility of their custody or return.

The publishers are not responsible for copy omissions, typographical errors or unintentional errors that may occur other than to correct in the next issue after it is brought to their attention.




### Not The Best Of Recommendations

## Book By Native Texan Provides Broad Outline Of Successful Merchants' Skills

By LEDGERWOOD SLOAN
Associated Press Staff Writer

The Great Merchants. By Tom Mahoney. Harper & Bros.

A book by a native Texan offers both sellers and buyers of goods a broad outline of the skills and techniques of some of the world's most successful retail merchants.

Those who sell should be fascinated by the sales methods that have been developed through the years. And many shoppers may find intriguing the ways they are lured to stores and held as steady patrons.

"The Great Merchants," by Tom Mahoney, tells of 20 famous retail operators and the people who made them great. It includes case histories of Neiman-Marcus of Dallas, Hudson's Bay Co., Filene's of Boston, The A&P food chain, J. C. Penney Co., and Sears, Roebuck & Co.

Mahoney, born and reared in Dallas, is a former Dallas News reporter, El Paso Post city editor and Fortune Magazine writer. He now is a writer for a New York advertising agency, Young and Rubicam, Inc.

Mahoney explains the great merchants "all have distinctions other than size. . . All have definite personalities. . . All are persistent and, in most cases, large advertisers."

But the answers to why shoppers prefer one store to another are "as varied and as mysterious as the ways of love."

The late Ralph E. Gould, famous Maine storekeeper, once said a shopkeeper "needs the determination of Grant, the resourcefulness of Napoleon and the patience of Job."

Mahoney says, "One reason Neiman-Marcus does a business of more than 26 million dollars a year from comparatively small quarters in Dallas is its talent for showmanship."

"While Nieman-Marcus resorts to many ways of publicizing the store, Stanley Marcus believes in the use of newspaper advertising for pure hard selling," Mahoney writes.

Filene's uses such sales techniques as training its clerks to tell customers whose feet aren't mates to say, not "One of your feet is larger than the other," but, "one of your feet is smaller than the other."

The Singer Sewing Machine Co. began in 1851 when "penniless and beset by lawsuits, a 40-year-old sewing machine inventer named Isac Merrit Singer turned for help...to a New York attorney named Edward Clark."

The Singer Co. now has great factories in seven countries and markets about 350 million dollars worth of sewing machines and kindred items a year.

Singer taught Hindus and South Sea Islanders, Japanese and natives of the Congo how to use its machines.

The firm pioneered installments selling which Machoney says has "affected the economy of mankind almost as much as the sewing machine itself."

The book is spiced with amusing anecdotes. Like the woman with an accent who asked for the "sex" department in Brentano's book store in New York. There was some embarrassment before it was learned that she wanted a store across the street, Saks Fifth Ave.

## Better To Perish By Atom Itself Than A Cocktail

BY INEZ ROBB

Has anyone else in the audience ever drunk a "commemorative cocktail." It is a potion concocted by a bartender not averse to publicity who hopes to immortalize both himself and some important national or international event?

If so, these hapless souls must have read with as much distress as I the dispatch out of Geneva telling of the invention of an atoms-for-peace cocktail to commemorate the great atomic conference just concluded in the Swiss metropolis.

Merely reading the recipe inflicted me with a slight feeling of mal de mer, and I clung to my desk until the giddiness subsided. It consists of a half-jigger of blue curacao, whatever that is, and a jigger of brandy, topped by champagne.

"The drink looks like a miniature 'swimming pool' atomic reactor, even to a bluish glow in its depths," says the dispatch. "Two of these and you feel at peace with the world."

That last statement I don't even question — probably because the tosspot would be dead, the victim of a fall-out which he never even knew had hit him.

This is the sort of thing that could give atomic energy a bad name and send an international pack of Carrie Nations careening over the world, doing more damage with ax and crowbar than a hydrogen bomb. If the atom is to remake the world, it had best get busy before this cocktail ruins the works beyond repair.

In the matter of commemorative cocktails, I speak from experience, and the experience cured me once and for all.

When H. M., Queen Elizabeth II was still a princess and about to be married to Prince Phillip, all of England was drinking a commemorative cocktail called "The Wedding Bell." Merciful memory has blotted from my mind its dubious ingredients, but I drank one —repeat one—in company with some patriotic British friends.

I wish I could honestly say at this point that everything went blank and I remember nothing. The trouble is I remember everything, including being so violently ill that I made a few touching death-bed statements on a par with Camille's, and a new will.

However, Harley Street saved me, although for the next six months I could not bear the smell of anything stronger than tap water or the sound of a bell. It was also touch and go for several days whether I could retain the friendship of my English acquaintances who were prone to regard my performance as anti-British and as a reflection on their beloved Princess.

I was finally let off by pleading a democratic liver unaccustomed to royal drams. But it was a near thing. And on the day of the wedding, I was barely able to totter into Westminster Abbey and record the scene in immortal prose.

The experience taught me one thing: To eschew commemorative cocktails as the devil does holy water and to take my ginger ale straight. If I can have my druthers, I'druther perish by the atom than the atom cocktail. It is bound to be quicker and less painful.

(Copyright, 1955, by United Feature Syndicate, Inc.)

## Farm Tour No Proof Of Peace Aims

By JAMES MARLOW
Associated Press News Analyst

WASHINGTON (AP)—The willingness of Russia's new leaders to let an American farm delegation tour the country may not be proof of peaceful intentions. But in permitting it they show more self-confidence than Stalin.

The exchange visitors — Russian farmers in this country and Americans in Russia — have just finished trips which probably would have been impossible so long as Stalin lived.

The Iron Curtain he pulled down against foreign travel in Russia had its basis in his character and his ideology, including perhaps a pathological self-consciousness and inferiority.

A fear that the progress made by communism under him would appear shabby and retarded to Westerners who examined it first hand might well explain some of the isolation he forced on Russia. The worse it looked, the worse he looked.

When his extroverted successors switched to a more peaceful line than Stalin's, some wishful thinkers in this country put the usual extremist interpretation on their moves.

The Russians had to have peace, they said, because their agriculture was near collapse.

It would have been less wishful, and less dramatic, to guess that the switch was only a change in tactics or that perhaps the Russians decided peace was really better than the annihilation they faced if war broke out.

As if in proof that they didn't have to conceal their farm production, the Russians let the American farm delegation visit the country and see the situation first hand.

## BUCKLEY

"BANANA SPLIT AND HURRY!"

## President Has True 'Down-To-Mud' Style For Calling Hogs On His Gettysburg Farm

By ED CREAGH

WASHINGTON (AP) — Ever hear a president of the United States call a pig?

Dwight D. Eisenhower does it this way:

"Soooooey," he calls in a half-croon, half-chuckle. "Soooooey! Ho, Pig! Pig! Pig!"

And up to him comes — or does not come, as suits its mood — one of the various porkers growing fat and marketable on the Eisenhower place up Gettysburg way.

Some of us had the old experience of seeing Ike turn hog-caller the other day, shortly before he left for Denver, and the general verdict was that he has the true, down-to-mud approach. Maybe he will never win any hog-calling contests, but he usually gets his pig.

Then, of course, the conversation turned to whether he will run again in '56, and nobody agreed with anybody about anything.

He certainly did look at home and happy there by the pig-pen.

It would have chilled the Republican party to the marrow to see the affectionate way he slapped a skittish gift heifer on the rump. That was the guesture of a man who'd rather be a farmer than president any day.

But then people remembered Eisenhower at Geneva, talking turkey to the Russians. Sure, he'd rather retire to the farm — but what if he felt he had a better chance than anyone else of staving off World War III? Would any private preference keep him from doing it?

One of the correspondents, whose name had better be omitted, came up with a thought:

Suppose Eisenhower refuses to run again — because of the farm, because of his age which he himself has brought into the debate, because of his health or his wife's because of any combination of circumstances known or unknown to the public.

Then why not make him chief U. S. delegate to the United Nations, where his personal prestige and the carry-over power of his office would make him the most formidable spokesman this country could possibly have?

Certain objections were raised to this suggestion. Among them: "What are you, a Democrat? Ike's going to run again — don't kid yourself." And: "Suppose a Democrat won the next election. Can you see him giving a top job to a Republican — even to Eisenhower?"

The conversation got nowhere. Except there was agreement that it's a mighty nice farm.

It's just short of 500 acres and the land around it is owned by an old friend and golfing companion of the president's, Brig. Gen. Arthur S. Nevins — just in case some enterprising soul should get the idea of building a motel opposite the front gate.

The house, which has been completely rebuilt, is painted white and so is the barn. There's a Pennsylvania Dutch, or maybe a New England, tidiness about the place. And a good deal of simplicity. Out in front, for example, there's nothing but a stone bench and a sun dial.

Somebody asked how Eisenhower, who got by most of his life on not-too-high Army pay, can afford such lodgings. The house, land and buildings are worth well over $200,000 by the most conservative estimates of neighboring realtors.

Well, Eisenhower's book, "Crusade in Europe," sold more than 800,000 copies and earned him upward of $600,000. Even after the capital gains tax and other deductions, that left a nest-egg. Then, too, the President, long accustomed to an Army salary, is reliably reported to be saving a part of his $100,000 a year salary.

In spite of this, in spite of the many gifts presented to him for the farm, Eisenhower complains with evident feeling about the high cost of country living these days. What farmer doesn't?

## Teenagers Don't Spend All Their Time On The Streets

By HAL BOYLE

NEW YORK (AP)—The Oddity Almanac:

If you think today's teen-agers do nothing but hang around street corners, you've got the younger generation all wrong.

A survey by Lester Rand, head of the Youth Research Institute, showed 7 out of 10 American teen-agers hold down part-time jobs or earn money on the side. Their chief sources of income: Working in drug or grocery stores, typing at home, baby sitting, ushering in movie houses.

Some 81 per cent of the teen-agers receive a regular weekly spending allowance from their parents, but three per cent earn their full support themselves.

Being a teen-ager today, like everything else, costs more than formerly—and it costs more to be a girl than a boy. The survey showed that girls in the 13 to 15 age bracket outspend boys $2.72 a week to $2.11. The weekly spending of girls 16 to 18 years old averages $7.04, that of boys $6.93.

Teen-agers who date regularly spend an average of $5.55 a week on social activity.

---

When you get a new dog, do you put a great deal of thought into the selection of its name? Remember, the wrong name may give your pooch a lifelong inferiority complex.

There are changes in fashion in dog names as well as human names. Who today would have the heart to name his dog Fido or Rover?

A poll by a kennel ration firm showed the most popular canine names now are Blackie, Smoky, Skippy, Pal, King, Spot and Tuffy. Such once-popular names as Towser and Prince were far down the list.

And whatever happened to dear old Tighe?

---

Oldtime restaurateurs, depressed by the finicky eating habits of today's calorie - conscious patrons, get misty-eyed when they recall the knife and fork feats of "Diamond Jim" Brady, the legendary man-about-town a generation ago.

Frank Bacchi, retired maitre d'hotel at the Manger-Vanderbilt, gives this picture of "Diamond Jim" in action:

"First he'd have a couple of glasses of orange juice at the bar — he never drank liquor. Then he'd begin a meal with two dozen big oysters trimmed with crabs. And he'd enjoy the aroma of cooking while a whole chicken was being broiled over charcoal for him on the chef's wagon beside his table. With the chicken he'd have Virginia ham and mushrooms. He didn't talk much while he ate. He always wore those diamond studs in his shirtfronts and diamond buttons on his cuffs and vests.

"Nobody would believe how big the diamonds really were."

### WASHINGTON LETTER

## Edith N. Rogers Doesn't Take Vacation From Work

By JANE EADS

WASHINGTON (AP) — Congresswoman Edith Nourse Rogers (R-Mass), who recently observed her 30th year in the House of Representatives, is taking a subman's holiday from now until Congress convenes again next January.

The veteran legislator, who has the distinction of serving longer than any other woman in the world in a legislative body, plans to travel back and forth from her home in Lowell, Mass., to her office on Capitol Hill.

"At home she picks up where she left off," a member of her office staff told me. "In Washington she carries on with whatever she's been doing. She doesn't take a vacation."

At the time of her anniversary Mrs. Rogers was widely eulogized for her long service by men and women colleagues alike, led by minority leader Joseph Martin, Republican, also of Massachusetts. Martin said he remembered very well Mrs. Rogers initial campaign. He himself had just been elected to Congress and was sent by the Republican State committe to aid in her election as successor to her husband, the late John Jacob Rogers. He said he found her to be an excellent campaigner and a candidate with appeal. She was elected by an overwhelming vote.

"I am happy to say that her majorities have been increasing through the years because of the able and intelligent service she has rendered," Martin said. "Mrs. Rogers blazed the way for a good many women who later became members of Congress because of her excellent service. Today we have 16 women members including the delegate (Mrs. Betty Farrington) from Hawaii."

Among the women members who paid tribute were Mrs. Francis P. Bolton (R-Ohio) who pointed out she has served 15 years along with the lady from Massachusetts; Mrs. Marguerite Church (R-Ill) who rose to say the women of the House "do honor to themselves in paying tribute to Mrs. Rogers," and Mrs. Leonore Sullivan (D-Mo) who said the "esteem in which she is held by all the members of Congress and particularly by the women members breaks down all the barriers of political difference."

The friendly, gracious lady of 73 with short-cut gray hair worn in soft curls, with trim ankles, feminine attire, and fresh flower corsages every day, in reply said:

"To those of you who wish me more years of service here, may I say the the first 30 years are the hardest."

## I. Q. Test No Yardstick For Adult Intelligence

SAN FRANCISCO, Aug. 26 (AP)—If you're an adult who didn't do so well on your last I.Q. test, cheer up. Maybe you were sold short.

The standard I.Q. test comes a long way from being a good yardstick of adult intelligence, says Dr. J. P. Guilford, a psychology professor who has invented many new ways of measuring creativeness, judgment, reasoning power and other elements of mentality.

Only a few of the 200 items in the Stanford-Binet test, long-used by psychologists, deal with these abstract but extremely important mental factors, he asserts.

Dr. Guilford, who is on the faculty of the University of Southern California, was the only American psychologist invited to present a paper at a recent conference in Paris on factor analysis. He told about some of his new tests there.

The Stanford-Binet test was designed for children. It was supposed to give investigators an idea of how a given youngster would get along in elementary school. In that respect it was, and still is, a good test.

It was applied later to adults mainly because it was the best available instrument for assessing human intelligence. In its original form it was given to several hundred thousand soldiers of World War I. Later the Army's Alpha and Beta tests for mentality were used on service personnel.

Using the same kind of tests for verbal comprehension and reasoning on adults as on children has not only short-changed some of the subjects but also has limited scientific knowledge of what human intelligence really is, Dr. Guilford says.

A high I.Q. doesn't necessarily mean a person is or will be a great creative thinker. Sometimes it has been a parallel to indifferent careers in later life. At least one experimenter has shown that people with slightly substandard I.Q. ratings, get along pretty well in life and rate highly as automobile drivers.

There are at least 40 and perhaps as many as 60 factors concerned with intellect, Dr. Guilford reports, and the standard I.Q. test does not begin to disclose them.

The new tests by Guilford and his associates are designed to show up creativity, the powers of deduction or logical evaluation, the ability to discover and become aware of important things, and the faculty for drawing conclusions and sensing problems.

## Pesticide Law Guards Consumers

By TEX EASLEY

WASHINGTON (AP)—As a major fruit and vegetable producing state, Texas is much affected by a federal pesticide law which went into effect July 22.

It tightens and simplifies regulations governing the amount of pesticide chemicals which may remain in or on raw agricultural commodities shipped across state lines.

The legislation was passed during the 83rd Congress and signed by President Eisenhower on July 22, 1954, but its effective date was this year.

The primary purpose of the law is greater protection for consumer against harm from insecticides, fungicides and weedkillers used in the production, storage and transportation of foodstuffs.

Under the new law the Agriculture Department must determine that application of a chemical is useful in producing increased quantities or improved qualities of agricultural commodities. It must certify also the amount of that chemical which will remain on commodities when they reach the consumer.

The Department of Health, Education and Welfare, which administers the new law, then must determine whether this residue is safe—that a person will suffer no harm by eating produce with such a residue, over a period of time.

The amount of residue considered safe is described as the "tolerance" factor. The secretary of health, education and welfare may set a "zero tolerance" on use of a certain pesticide if it is determined this is required for the public safety.

Before a pesticide is approved, government chemists conduct tests and review data submitted by the manufacturers.

If foodstuffs bear a residue of pesticide chemicals in excess of the "tolerance" allowed under regulations, they may be seized by agents of the government as contaminated and unfit for human consumption.

## LITERARY GUIDEPOST

LOVE POEMS. By Gloria Vanderbilt. World.

Some of these 27 poems have titles— "Dream," "Childs Song," "Fairy Tale," "Winters Eve Story," "The Aloe"; and others just get along modestly under the name of the first line—"my heart is a wild wave," "His smile released in me," "the snow outside my window," "love quietly comes," "I would choose a summer dawn," "The peace of the nest."

Miss Vanderbilt makes free with capitals, and punctuation, and for that matter, and the important matter to be sure, with the idea of poetry. These are often fragments, a thought or half a thought, a feeling, an emotion, a notion, sometimes colloquially expressed. Once in a while I find a piece too sketchy, but usually these are evocative, and they communicate, and at their best achieve an infectious, sort of breathless quality, like the exuberant, happy "We will buy chestnuts from a street vendor."

Miss Vanderbilt, or Mrs. Leopold Stokowski, began at 17 "a diary of feelings;" that's a good definition of these selections. They are fittingly illustrated by Ann Bridges.

THE SECRET IN THE DAISY. By Carol Grace. Random House.

You look at the author's photo on the jacket and you cry, wow, this has to be read! You remember that at 17 she began marrying and divorcing—"twice each," in her words—a famous writer, William Saroyan, and you cry, wow wow, twice each, this certainly has to be read. It's the very short first-person account of a baby, child, school-girl and teen-ager who falls in love with a famous—pianist. It's consistent in mood and all of a piece, but much too affected a piece.

W. G. Rogers

TALKING
second ann
mick, Harri
Federal La
sons attend

Seymo
108 Re

By The
August's do
wearying sum
ly were upon
peratures rea
the thermome
The drying
and lawn, rea
degrees Thurs
North Texas,
or more were
state.
Forecasts in
in temperatur
most of the w
Laredo and
ported the hig
tures at dawn
ranged downw
Horn. The wea
clear skies ov
showers or th
The only me
.04 at Palacio
Besides Sey
other tempera
cluded Presidi
101, Electra a
la, Alice and
College Station
spots were A
Mountains, an
the Gulf. Both
of 92.
Meanwhile,
ance in the Gu
ing toward th
Louisiana-Texa
servers said
the region befo
over.

Missing D
Found In

DETROIT
hours, 4-year-
was found ja
narrow shelve
opened the ref
to get a bottle
Nine-days-old
had cried for f
saved Gary's
The boy's
touched off a
"He was fro
when I found
Patterson said
Taken to a n
was warmed a
He couldn't
wedged himse
shelf space bu
"Somebody
me."

Good Sam
Robber In

SANDWICH,
Samaritan turn
$270 from Rob
It happened
police chief Ca
Dieterline, o
flat tire Wed
wich. A motori
After they rep
unidentified m
erline in the st
wallet containi
Dieterline sc
number of the
towel. But he
scribbling when
to report the re


P
INSU
Insu
Agains
Othe
Di
HOL
INSURAN
1910 25th

To Sc
Local and
MOVING
D
3-6
A Safe, Sure
Across t
Across
McA
Transfer
1604

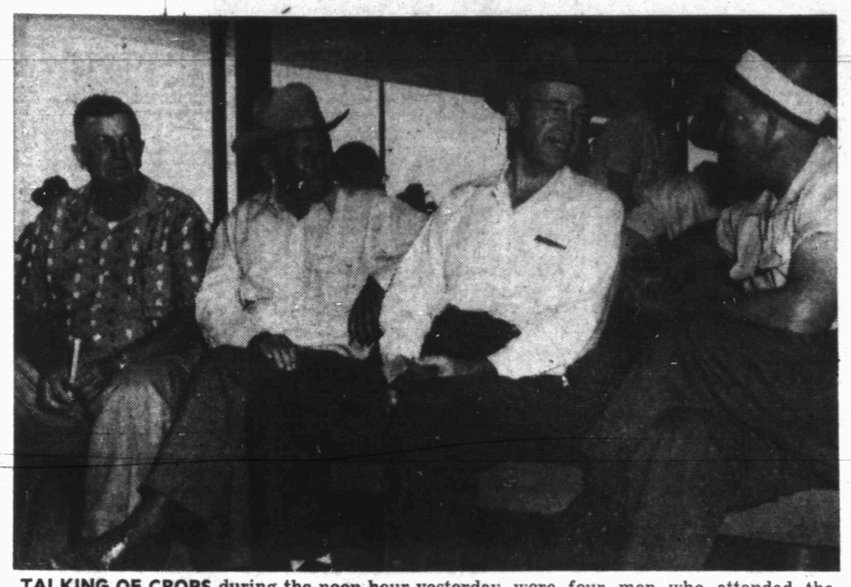

**TALKING OF CROPS** during the noon hour yesterday were four men who attended the second annual Chamber of Commerce general farm tour. Left to right are C. E. McCormick, Harrie Winston, Sterling Evans, and E. H. (Ab) Williamson. Evans, president of the Federal Land Bank of Houston, was main speaker at the noon barbecue. Close to 300 persons attended the tour. (Lee Watson photograph)

# Speaker Stresses Farming Research

"The greatest hope in agriculture is research," Sterling Evans, president of the Federal Land Bank of Houston, told a group of close to 300 businessmen and agriculturists yesterday during a barbecue which was a part of the second annual Chamber of Commerce general farm tour.

Evans said that there has been much progress in agriculture, the most of which was during the past 50 years. He said that major progress in agriculture had stemmed from knowledge of genetics which came from research 100 years ago. Genetics, he said, has had more influence in development of agriculture than has any other phase, he said, although the great developments in machinery have probably impressed many persons the most.

Agriculture has the problem of overproduction now, with a few commodities going into the warehouse. The American agriculturists, then, must find foreign trade which, combined with the increasing U. S. population, will use those surpluses.

The speaker stressed the need for additional research. He said he believed Texas could do better research work if researchers could be governed separately from colleges and seek separate funds through the Legislature. "Who knows but that the tumbleweed, which stays green despite the drought, could be developed?" He added that other growth now considered useless may someday be found edible or useful in some other way.

During the tour, those attending saw hybrid grain sorghum, cotton insect control, dairying, guar growing with cotton, comparison between sudan and blue panic grass, use of gin trash for better moisture conditions of the soil, gravity and sprinkler irrigation, and commercial fertilization of an irrigated crop. Farmers whose farms were included in the tour were R. B. von Roeder, W. A. Vernon, Marcus Johnston, Wayne Eubank, Harvey Shepherd, E. L. Vandiver, Ben Brooks, Sr., Jake Greene, and J. C. Massingill.

Sponsors of the free barbecue were Snyder Truck & Tractor Co., Scurry County Tractor Co., Key Bros. Implement Co., Ezell - Key Grain Co., and Von Roeder Seed Farms. The Snyder schools furnished the five buses used on the tour.

Nolan von Roeder was master of ceremonies at the barbecue, while Jake Hodges, chairman of the agriculture committee, and Oscar Fowler, county agent, aided farmers in explanations during the tour.

## Army Receives Order To Appeal Bell Case

SAN FRANCISCO, (AP)—The Army has been ordered to appeal in federal court Wednesday to answer a defense move to get Korean War turncoat Otho Bell out of military jail at nearby Ft. Baker.

A petition seeks release of the Hillsboro, Miss., ex - soldier on grounds that the charges are "too vague" for effective defense and that the discharged Bell can't be prosecuted now that he is out of the service.

Bell, 24, faces a court-martial with two other war prisoners — William C. Cowart, 22, Dalton, Ga. and Lewis W. Griggs, 22, Jacksonville, Tex. The three remained with the Communists after being captured in the war and only last month returned to the United States.

## Truck With TNT Hits Tree On Main Street

SENECA, Ill. (AP)—A truck loaded with TNT rolled driverless three blocks down main street yesterday, struck a tree — but that's all.

Passersby gaped helplessly as the big semitrailer marked plainly as an explosives carrier, rolled down the street of this north-central Illinois town of 1,200.

The vehicle brushed against a parked car and fire hydrant before smashing into a tree.

Earl Dornick of Joliet, Ill., the truck driver, had parked the vehicle after picking up the explosives.

**Spur Convalesent Home**

Spur, Texas — Ph. 9517

Mr. and Mrs. Clyde Tilley

- Day and Night Nurse Service.
- Comforts of Home For Handicapped.
- For Young and Old Alike.

**BOREN & WEST**

Max West and I have opened our own insurance agency and I am no longer associated with Hugh Boren & Son.

Our agency is located at 2614 Ave. S. just south of Phillips Brothers Hardware, phone 3-6911. I am in charge of the agency with the assistance of my sister, Frances Boren.

Our agency represents only reliable stock companies and through their facilities we can write any type of insurance that you might need, including fire, tornado, hail, automobile liability and collision.

We also offer a new plan for the payment of your insurance premiums on a monthly basis instead of annually, which should be much more convenient for our customers. For further information give us a call.

John Boren

## Seymour Gets 108 Reading

By The Associated Press

August's dog days—the long, hot, wearying summer's end—apparently were upon Texas Friday as temperatures reached for the top of the thermometer.

The drying heat, scorching range and lawn, reached an unofficial 108 degrees Thursday at Seymour in North Texas, and readings of 100 or more were common across the state.

Forecasts indicated little change in temperature conditions through most of the weekend at least.

Laredo and Corpus Christi reported the high minimum temperatures at dawn with 80 and readings ranged downward to 63 at Van Horn. The weather bureau reported clear skies over the state with no showers or thunderheads in sight.

The only measurable rainfall was .04 at Palacios.

Besides Seymour's 108 degrees, other temperatures Thursday included Presidio 103, Wichita Falls 101, Electra and Laredo 102, Cotulla, Alice and Childress 101, and College Station 100. The "coolest" spots were Alpine, in the Davis Mountains, and Corpus Christi, on the Gulf. Both reported maximums of 92.

Meanwhile, a tropical disturbance in the Gulf was reported moving toward the coast about the Louisiana-Texas border and — observers said—could bring rain to the region before the weekend was over.

## Missing Detroit Tot Found In Refrigerator

DETROIT (AP)—Missing for two hours, 4-year-old Gary Patterson was found jammed between two narrow shelves when his mother opened the refrigerator last night to get a bottle of milk.

Nine-days-old baby sister Linda had cried for food. This may have saved Gary's life.

The boy's disappearance had touched off a police search.

"He was frothing at the mouth when I found him," Mrs. Thomas Patterson said.

Taken to a nearby hospital, Gary was warmed and sent home.

He couldn't explain how he wedged himself into the narrow shelf space but he insisted:

"Somebody shut the door on me."

## Good Samaritan Turns Robber In Illinois

SANDWICH, Ill. (AP) — A good Samaritan turned robber and took $270 from Robert Dieterline.

It happened this way, related police chief Carl Water:

Dieterline, of Sandwich, had a flat tire Wednesday near Sandwich. A motorist stopped to help. After they repaired the tire, the unidentified motorist kicked Dieterline in the stomach and took his wallet containing $270.

Dieterline scribbled the license number of the fleeing auto on a towel. But he couldn't read his scribbling when he went to police to report the robbery.

**POLIO INSURANCE**

Insure Now Against Polio and Other Dread Diseases

**HOLCOMB INSURANCE AGENCY**

1910 25th Ph. 3-3719

To Solve Your Local and Long Distance MOVING PROBLEM

**DIAL 3-6791**

A Safe, Sure Bonded Service Across the Street or Across the Nation

**McALISTER**

Transfer and Storage

1604 24th St.

Here's why we say New Chevrolet *Task-Force* Trucks are the most *Modern* trucks for any job today!

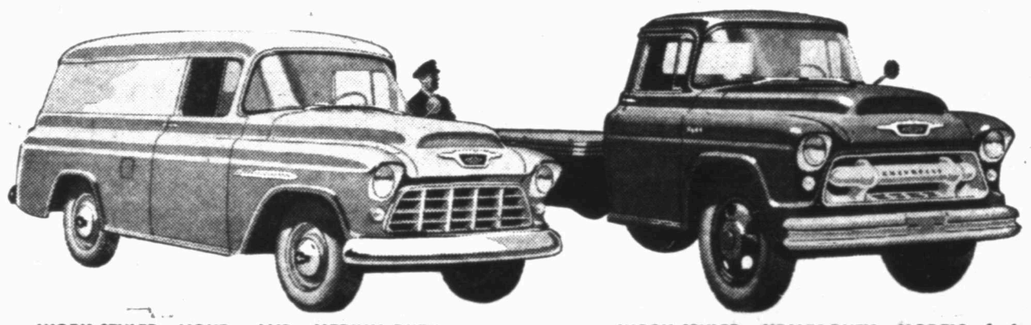

**WORK-STYLED LIGHT- AND MEDIUM-DUTY MODELS** have their own fresh, functional appearance. They're styled to say good things about you and your business.

**WORK-STYLED HEAVY-DUTY MODELS** look every bit as husky and efficient as they are. Styling that fits the job is an advantage only new Chevrolet trucks offer!

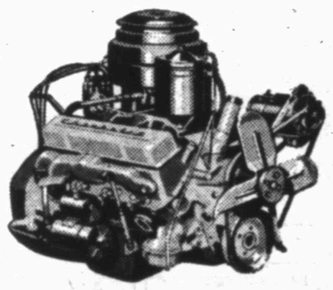

**MOST MODERN V8's.** New V8 is standard in the new Low Cab Forward, available at extra cost in all other models except Forward Control.

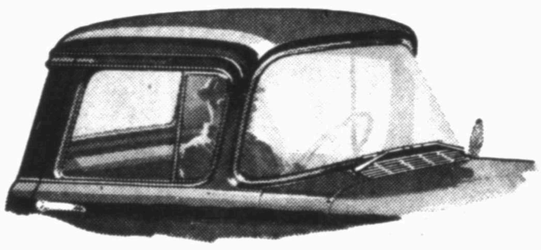

**PANORAMIC WINDSHIELD** sweeps around the corners to give you a wider, safer view of the road ahead. Rear and side windows are bigger, too, giving you increased visibility in all directions.

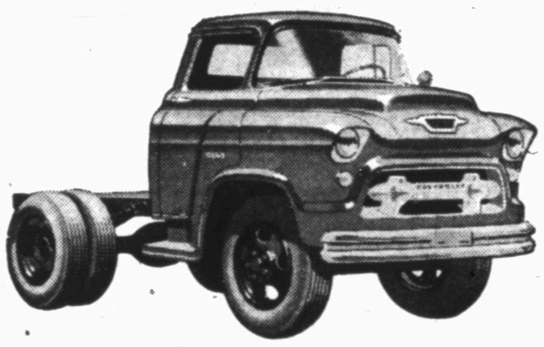

**REVOLUTIONARY NEW L.C.F.** (Low Cab Forward) is the successor to the C.O.E.! The new L.C.F.'s are much lower than former C.O.E. models yet they offer C.O.E. compactness and maneuverability.

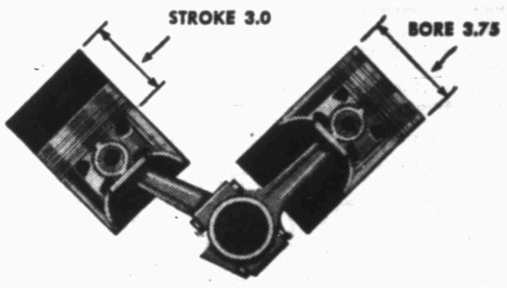


**OVERSQUARE DESIGN** is the mark of Chevrolet's modern truck V8's. The ultra-short stroke means less piston travel . . . less friction and wear.

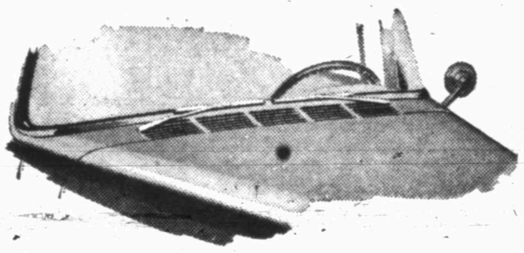

**HIGH-LEVEL VENTILATION** provides a more constant supply of outside air in all weather. Special air chamber prevents rain or snow from entering the cab.

*Plus . . .* Five new high-compression valve-in-head sixes — the most advanced sixes in the industry! New, roomy Flite-Ride De Luxe cab—the truck driver's "dream cab!" New Full View rear window that sweeps clear around rear cab corners (optional at extra cost). A smoother, load-steady ride. New gas-saving Overdrive (an extra-cost option) offered on ½-ton models.

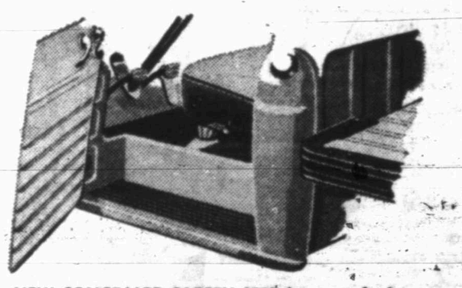

**NEW CONCEALED SAFETY STEP** is covered when the door is closed . . . stays clear of snow, ice and mud. You step in and out with greater safety regardless of the weather.

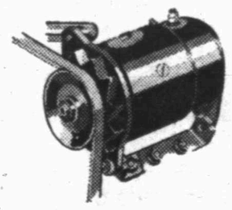

**NEW 12-VOLT SYSTEM** delivers *double* the punch for quicker starting and finer performance —and provides a greater electrical reserve.

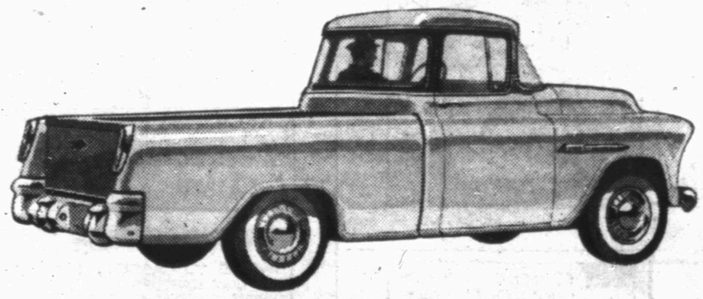

**NEW CAMEO CARRIER** is the flagship of the Chevrolet truck fleet! It's the first truly beautiful truck ever built!

These are just a few of the reasons why new Chevrolet trucks are the most modern trucks for any job today. There are lots more. Come on in and see for yourself. See why these great new trucks will save you hours and dollars on the job—and why they'll put you way ahead when trade-in time rolls around. Come see why anything less is an old-fashioned truck!

CHEVROLET

*Year after year . . . America's best-selling truck*

**LAMB CHEVROLET COMPANY**

1707 25th St. PHONE 3-5456

## MODEST MAIDENS

Trademark Registered U. S. Patent Office

"She's so popular, charming, and beautiful that I can't help but hate her!"

**Miss Your Paper?**
**DIAL 3-5486**
**WEEKDAYS: BEFORE 7:00 P.M.**
**SUNDAY: BEFORE 10:00 A.M.**

## Crossword Puzzle

**ACROSS**

1. Fall
5. Vagabond
8. Windmill sails
12. Narrow road
13. Pepper-plant of Borneo
14. Headstrong
15. Sloping gently
17. Quote
18. Fortune
19. Cleared
21. Scatter
24. Knots
25. Pillage
26. Wading birds
30. Assist
31. Characteristic
32. Hawaiian garland
33. Excess
35. Sail support
36. Purposes
37. False jewelry
38. Constellation
41. Beast of burden
42. Part of a stove
43. Lonesomeness
48. Lease
49. Old musical note
50. Ireland
51. Finishes
52. Israelite tribe
53. Tears

**DOWN**

1. Doctor of Library Science: abbr.
2. College cheer
3. Pronoun
4. Pill
5. Lure
6. Vase
7. Flowering tree
8. Polar
9. Serve at table
10. Italian town
11. Cast off
16. Solemn promise
20. Redact
21. Rebuff
22. Labor
23. Was carried
24. Approaches
26. Gave one's word
27. Alack
28. Bird's home
29. Location
31. Dilute
34. Corrupts
35. Control
37. Greek letter
38. Pierce with horns
39. Uniform
40. Repair
41. Wolfhound
44. Palm leaf
45. Swiss canton
46. Immerse
47. Being

| | | | | | | | | | | | | |
|---|---|---|---|---|---|---|---|---|---|---|---|---|
| A | N | I | L | | A | B | A | | D | A | R | E |
| L | E | N | E | | S | I | B | | E | G | A | D |
| P | E | T | A | L | | S | U | P | P | O | S | E |
| | | E | N | O | W | | T | A | R | | | |
| C | A | R | | R | A | P | | S | A | L | A | M |
| R | E | V | E | N | G | E | S | | V | I | D | A |
| A | R | E | S | | E | R | E | | E | N | O | S |
| M | I | N | T | | D | I | V | I | S | O | R | S |
| S | E | E | R | S | | L | E | R | | T | E | A |
| | | | A | I | M | | R | O | S | Y | | |
| P | L | A | N | T | E | D | | N | A | P | E | S |
| R | I | N | G | | N | O | W | | M | E | R | E |
| E | N | T | E | | D | E | E | | E | S | N | E |

Solution of Yesterday's Puzzle

PAR TIME 20 MIN. AP Newsfeatures 8-26

For Classified, Dial 3–5486

JOE PALOOKA

MARY WORTH

FERDINAND

SCORCHY SMITH

OAKY DOAKS

DICKIE DARE

Half Acre Castle

**Feather Printing Company**
**Phone 3-6131**

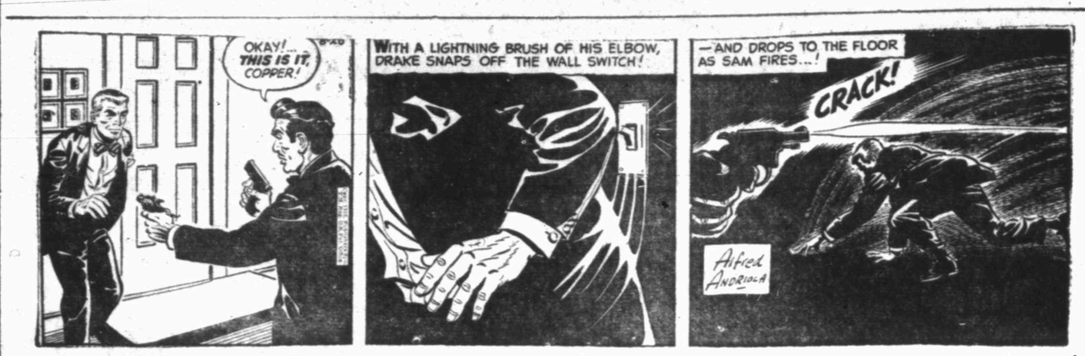


KERRY DRAKE

REX MORGAN

**Home Delivery of the Snyder Daily News Only 25c per Week**

LITTLE LULU

DIXIE DUGAN

**Dial 3-5486 for Snyder Daily News Want Ads**

THE SAINT

HOPALONG CASSIDY

# Tigers Open Training, Ticket Sales To Start

"Just 12 working days until Breckenridge" might well be the motto of Coach John Conley, his staff and boys as they get down to the business of producing the 1955 Tiger football team today.

The local aggregation is working hard in an effort to offset the week's additional training their first opponent's will have. Breckenridge, since it is a member of a class AA district, was allowed by the Interscholastic League to begin its fall workouts Monday morning.

About 50 boys received uniforms yesterday as preparations were made to get things ready for a blasting start this morning. The coaches said 30 of these boys will make up the A squad, and 20 will be designated as members of the B team. However they will all work together at least until school starts. Jack Dillon, B-team coach, said he expects to have about 20 more boys come in for his squad between now and the first game.

Meanwhile, the business department of the school has set Monday morning at 8 o'clock as the first time for making season tickets available.

Art Nicholas, director of business service for the schools, said the tickets will cost $6.25, figured at $1.25 each for the five home games. This price is set by the district and will be uniform with every school in the district, Nicholas said.

The tickets will be on sale at the new Chamber of Commerce office on the south side of the square, and will be sold on a strictly first - come - first - served basis, Nicholas emphasized.

As an added advantage for season ticket holders, a plan has been adopted which provides that those who hold advance tickets this year will be given a two or three day advance opportunity to get the same number of tickets next year before they go on general sale.

In mentioning the advantages of season tickets, Nicholas pointed out that when you know your seat is reserved, you don't have to worry about trying to beat the crowd there to get a good seat. Also, he added, with a season ticket, you have no problem of trying to find your seat at each game, but after the first time, you will know exactly where your place is.

About 1,200 seats have been set aside for advance sale, and indications show that there is a good demand, Nicholas said. The new seating facilities at the stadium have increased its capacity by about 2,000 seats, bring the present accommodation figure to 5,500 regular permanent seats.

Nicholas also mentioned that with the other improvements the old method of marking the seats has been changed. Numerals have been substituted for the old letters. There are six sections on either side, he said, making the old section C now be designated as section 9, section D, section 10, etc.

Sections 8, 9, 10 and 11 on the west side of the stadium have been reserved for advance sale.

The coaches sent the boys through two hard workouts today. After finishing the physical examinations which were delayed Wednesday morning, the squad got down to a fast two hours, beginning about 9 a.m.

The plans called for about one hour and 15 minutes of fundamentals, blocking, tackling, etc., and about 45 minutes working on the plays. This afternoon's session was to begin at 4 o'clock and last for three hard hours, Conley said. He had reserved about an hour for work on the plays for this session, after about two hours of the necessary head-knocking.

Approximately the same schedule will be followed tomorrow and the first part of next week, but some special arrangements will be necessary to permit the coaches to take part in the teachers' preschool training. After school opens Thursday, the workouts will be reduced to one a day.

The team is set to open against Breckenridge, 1954 State Class AAA Champion, on the enemy territory, Sept. 9.

TAKE THESE AND USE 'EM—Head coach John Conley and Verlan Shearborn, center, pass out equipment which will be seeing plenty of wear the next few months to Don McNew, two-letter end, Hal Holliday, 184-pound guard, and Don Savage, 150-pound end. Conley is starting his second year as head coach for the Tigers, while Shearborn, an old teammate of Conley's at Kansas State, is starting his first term as B-Team and freshman assistant. Fall practice started this morning. (Lee Watson photograph)

## Ex-Footballer, Snead Lead Montreal Open

MONTREAL (AP) — Sam Snead, who is well on his way to his first million from golf, and Mike Souchak, ex-footballer who turned to the links for a livelihood, today headed a big field into the second round of the $26,800 Montreal Open. Each carded opening-round 65s yesterday.

The 43-year-old Snead from White Sulphur Springs, W.Va. bamboozled the experts who said he couldn't putt, with a remarkable display of his short game to post his five-under-par card. Souchak, Duke University footballer and now from Grossinger's, N. Y., had every club in his bag working for him in his par-wrecking 18 holes.

When all the scores were in, it was Snead and Souchak one stroke up on Doug Ford, husky 33-year-old pro from Klamesha Lake, N.Y., and Marty Furgol, rangy 6-footer from Lemont, Ill.

Two strokes back at 67 was Gene Littler, the former U.S. Amateur champion and a $19,000 winner so far this year on the tournament trail.

Thirteen others in the field of American and Canadian pros and amateurs managed to get under par-70 figures.

## Sinton Oilers Still Bidding For Honors In Amateur Meet

WICHITA, Kan. (AP)—The Sinton, Tex., Oilers, bidding for a spot among the leading teams in the National Non-Professional Baseball Tournament, play their second game in two nights tonight.

They meet the strong Columbus, Ohio, Beulah Park Jockeys.

Sinton, 1951 tournament winner, made an impressive start in this year's double-elimination meet by shutting out Holt, Ala., the All-Dixie champion, 10-0.

In a second-round contest, the Milwaukee, Wis., Falks trounced Council Grove, Kan., 10-4.

Auburndale, Fla., pushed across nine runs in the fifth to overcome a four-run deficit and beat the San Diego, Calif., Dav Club, 11-7, in a first-round game.

Middletown, Ind., walloped Roanoke Rapids, N.C., 7-2. It was the North Carolinians' second defeat and eliminated them from the tournament.

## Tyler, Victoria Named As Tops In Longhorn Junior College Play

VICTORIA (AP)—Coaches of the Longhorn Junior College Conference have chosen Tyler and Victoria as the teams most likely to wind up with the football title this season.

The coaches placed Wharton third Del Mar fourth and defending champion Kilgore last. Practice sessions start Monday and the first games will be Sept. 15.

## Engle Added To Staff Of East Texas State

COMMERCE, (AP) — Bill Engle, head coach for three years of the Sheppard Air Force Base football team, will return to East Texas State as an assistant coach this fall.

Appointment of Engle, a former grid player at the school, was announced yesterday by head coach J. V. Sikes. Sikes also appointed Bill Crockett, who played at Rice, as an assistant.

## Two Couples Tie For Lead In Odessa

ODESSA, Tex. (AP)—Teams of E. J. (Dutch) Harrison-Doug Sanders and Don January-Dick Jennings led the way into the second round of the $7,500 Odessa Pro-Amateur Golf Tournament today.

Harrison, the St. Louis veteran of the tournament trail, and amateur Sanders, from Cedartown, Ga., top man in the recent Worlds Championship Tournament, shot 7-under-par 65 as did January, who is from Dallas, and Jennings, the Lubbock amateur, in the opening round yesterday.

Six teams tied for second at 66 and eight had 67.

High winds and tough pin placements made playing tough in the first round. Harrison and Sanders had bogeys on the easy par four 15th hole or they would have taken the lead.

A record-breaking field of 88 teams started in the tournament which runs through Sunday.

Tied for second at 66 were these teams: J. C. Hardwicke-Art Corbin, Dallas; Chuck Klein-Ray Hudson, San Antonio; Billy Maxwell-Bill Roden, Odessa; Loddie Kempa, Oklahoma City, and Bobby Malone, Fort Worth; Horace Moore and Jack Williams, Plainview; and Red Atkins, Carlsbad, N.M., and Graham Mackey, Midland.

## Babe Finishing X-Rays For Second Cancer

GALVESTON, Tex. (AP) — Babe Zaharias, the famed woman athlete, has finished X-ray treatments for removal of a cancer and expects to be out of the hospital "before too long," she said Thursday night.

Mrs. Zaharias, who underwent an operation for a rectal cancer in April of 1953 and returned to winning big-time golf in four months, had to have another operation in May, this time for a displaced disc. When this was done another cancer was discovered in the pelvic bone.

The X-ray treatments were started about three weeks ago.

She is able to move about her hospital room and last week was taken for a drive by her husband, George.

She said when she got out of the hospital she would go to her home in Beaumont.

"She will return to golf," said Zaharias as the Babe nodded assent.

# Yankee Rookie Stops Indians, Moves Yanks Back Into Lead

By JOHN CHANDLER
The Associated Press

Ol' Casey Stengel and rookie Rip Coleman were taking the bows for the New York Yankees today, and whether you love 'em or hate 'em, you've got to admit that when the chips are down the Bronx Bombers usually come through.

Manager Stengel calmly selected Coleman, an almost unknown 24-year-old lefty just up from Denver, to oppose the Indians in the first game of their crucial three-game series at Cleveland last night. The result was a 5-2 Yankee victory, and New York now rides in first place by 1½ games over Chicago who dropped a 6-1 decision to Washington.

Before the game, Cleveland sports headlines called Stengel's mound selection a "shocker" and the Troy, N.Y. southpaw certainly proved the executioner for one night at least. The loss dropped Cleveland two full games behind New York.

**Hustled To Showers**

Stengel's choice is emphasized by the fact that Early Wynn was the Cleveland starter, and he was seeking his fourth victory over the Yankees. But, Wynn was hustled to the showers in the second inning after allowing four runs.

More heat was taken off the Yankees when the best the fourth place Red Sox could do was a split in a doubleheader with the Tigers. Detroit won the opener 6-1, and Boston grabbed the nightcap 6-4, falling five games behind New York. In the other American League contest, the Athletics conked the Orioles 9-2 at Kansas City.

National League action in the East was spotlighted at Ebbets Field where the Dodgers were slapped down by the Redlegs, 8-5 and 6-5. It was the first time the Bums had lost a double bill this year, and coupled with Milwaukee's 3-2 victory over the New York Giants, it left the Braves 11 games behind Brooklyn in second place.

Philadelphia nabbed a pair from St. Louis 11-9 and 8-3, and the fourth place Phillies are now only a half game behind the struggling Giants. The Pirates edged the Cubs 2-1.

The Yankees called Coleman up from their American Assn. farm, and he made his first start Aug. 15, going 5 1-3 innings to beat Baltimore 12-6. In his only other appearance, also against Baltimore Aug. 28, he pitched one third of an inning to preserve a 3-2 victory for Bob Grim.

It was the other way around last night when Coleman got into trouble with two away and a run home in the eighth. Grim came in and applied the stopper the rest of the way. Joe Collins's two-run homer was the big blow of the Yankee second inning and Andy Carey contributed one in the sixth. Al Rosen homered for Cleveland in the sixth.

Washington, in seventh place and beaten 15 times previously by Chicago, refused to play dead as Bob Porterfield won his third game from the Sox. The Senators knocked out Connie Johnson with a four-run fourth inning, and collected 13 hits in all.

Ned Garver won the Detroit opener as Ray Boone and Charley Maxwell backed him up with a double and homer apiece, each batting in two runs. The second game was Jackie Jensen's show as he became the first American Leaguer to drive in 100 games this year. The Boston outfielder accounted for four runs with a homer and bases loaded single.

Kansas City collected 13 hits, while Art Ceccarelli limited the Orioles to four, including a two-run homer by Hal Smith. Hector Lopez homered for the A's.

Johnny Klippstein gained his third victory over Brooklyn, but had to be relieved with two out in the ninth inning of the opener by Hershell Freeman. Wally Post slammed his 32nd homer in the second inning to get the Reds off in front. In the nightcap Freeman relieved Joe Black in the seventh, and got credit for his fifth victory.

Philadelphia won its sixth straight, overcoming a six-run deficit in the opener. Robin Roberts registered his 21st victory surviving a four-run Card outburst in the first inning and a five-run splurge in the fourth when Wally Moon hoisted a grand slam homer. Saul Rogovin won the nightcap as the Phils came from behind again.

It appeared as if Jim Hearn would beat the Braves, but Milwaukee routed him in the seventh with all their runs on three walks and two singles. Warren Spahn tossed a six hitter at the Giants.

Ramon Mejias doubled in the eighth at Pittsburgh and Johnny O'Brien singled to break up a 1-1 pitching duel between the Bucs' Roy Face and Paul Minner.

## Amarillo Controls WT-NM League After Doubling Albuquerque

By The Associated Press

The Amarillo Gold Sox Friday held complete control of the West Texas-New Mexico League as it broke a deadlock with Albuquerque by taking a twin victory from the Dukes Thursday night 11-8 and 10-9.

Third-place Pampa ended up four games out despite its 4-3 victory over Abilene. It had been 3½ games behind before the night's play. Plainview took a twin win from Lubbock 7-6 and 12-4, and Clovis squeezed past El Paso 7-6.

At Amarillo, the Dukes ended up two games behind as the Gold Sox came from behind twice on home run clouts by shortstop Tommy Lind.

## Shreveport Slugger Named Top Rookie

DALLAS (AP) — Pidge Browne, Shreveport's nemesis of the pitchers is the Rookie-of-the-year in the Texas League.

The big outfielder, who has hit 31 home runs, 39 doubles, driven in 99 runs and is batting .317, was picked by the Texas League Baseball Writers Assn.

Browne, 25, will receive a scroll from the league.

## West Texas State Opens Football Drills With Brighter Hopes

CANYON (AP)—West Texas State College opens football training Sept. 1, with prospects of a marked improvement over last season.

Only two starters have been lost from the 1954 team.

Coach Frank Kimbrough will rely heavily on the passing of Bubba Hillman, who will be opening his third varsity season.

Kimbrough also has some strong runners, including Delmer Tuggle, Joe Walden and Dan Wiley.

A squad of 50 will report with 35 of them back from last year.

## Houston Trys To Lure Championship Fight

HOUSTON (AP)—If a $25,000 guarantee will swing it, World Featherweight Champion Sandy Sadler will defend his crown here this fall.

Texas Boxing Enterprises, Inc., of Houston yesterday wired Sadler's manager, Charlie Johnson, a $25,000 guarantee to meet the winner of Tuesday's Paul Jorgensen-Teddy Red Top Davis fight here.

Both Jorgensen and Davis are reported anxious for a title go. Jorgensen, 23, Port Arthur, is Teas featherweight champ and has won 34 out of 37 fights. Davis, third-ranking world's featherweight lost to Sadler in a 15-round title fight last Feburary.

Worthington Ins. Agency
Complete Insurance Service
● Fire ● Auto
● Life ● Accident
1923 26th — Phone 3-3352
● Inland Marine

# Dallas Finally Gains On Dogged Missions

By The Associated Press

Crises were as numerous as they battled to stay on top of the Texas League race. They have just finishing surviving one with a pickup in base hits as the major reason.

Thursday night the Eagles clouted 11 in nipping Oklahoma City 5-4 for their second straight victory over the Indians. At the same time San Antonio's second-place Missions were losing to Houston 3-1 and the combination moved Dallas a game and a half out front.

It was a hectic game, that Dallas-Oklahoma City affair. The lead changed hands twice with the Eagles finally taking the lead to stay with two runs in the eighth.

Then, in the ninth, Jim Tugerson had to come on and put down an impending uprising to preserve th pitching victory for Pete Burnside. The bases were jammed when Tugerson fanned Ray Cash and go Jim Neufeldt to force Earl York at second to end the game.

George Lerchen batted in all th Houston runs in a 3-1 victory over San Antonio as Bob Mabe won his 14th pitching decision. Mabe held the Missions to six hits and allowed only two batters to get as far as second except for the San Antonio run that was batted in by Jim Pisoni.

Lerchen did his damage with a brace of doubles, driving in Bob Boyd and Russ Rac in the first inning and sending Willie Brown home in the sixth.

Shreveport clouted Beaumont 15-8 to stay in a tie with Houston for third place. The Sports blasted 16 hits with Ev Joyner and Mel McGaha hitting homers. Beaumont got nine featuring Jerry Mason, who had two triples and two singles.

Fort Worth skunked Tulsa 9-0 as John Jancse pitched a fine 3-hitter to post his 13th victory of the season. Frank Marchio and Jim Koranda drove in two runs apiece. Each had a homer in his collection.

Tulsa fell back 2½ games out of the first division.

## Corpus Christi Takes Lead In Big State

By The Associated Press

Friday was Corpus Christi's time to lead the Big State League race. The lead has changed four times in four days.

Corpus Christi beat Texas City 5-0 Thursday night to replace Waco, which lost to Harlingen 6-3. The Clippers now are a half-game ahead.

Larry Burgess pitched Corpus Christi, first-half leaders, back on top of the second half as he held Texas City to eight scattered hits. He was posting his 15th victory of the season.

Ed Konick hurled a 5-hitter, but the Clippers were able to bunch four of them in the first inning for three runs. Two Texas City errors and a walk brought in the fourth Clipper tally in the seventh and Don Leppert hit a solo homer in the eighth for the last one.

Doug Alford blasted two home runs in leading Harlingen to its decision over Waco. The Pirates also committed four errors that hurt their chances. Fred Smith hurled great relief ball to get credit for the victory.

Austin nosed Port Arthur 4-3 in 11 innings to pull out of the cellar and into fifth place. Port Arthur fell to last.

Bill Stephens supplied the necessary punch. He singled in Ted Browning with the winning run. Wayne Goodell pitched two-hit ball for five innings in relief to get credit for the decision.

## Giambra Challenges Olson Tonight On TV

By CHRIS EDMONDS

SAN FRANCISCO (AP)—Left-hooking Joey Giambra takes on middleweight champion Carl (Bobo) Olson tonight in a televised fight which could turn out to be a better-than-average non-title scrap.

Olson, back in his own division after his thumping by Archie Moore in an ill-fated shot at the light heavyweight crown two months ago, is the favorite. The odds, though, were a tight 2½-1 despite the champion's great popularity here.

Young Giambra, bidding for a return to the national ratings, was impressive in workouts all week. His left hook was sharp. Olson has been bothered by other left-hookers. Giambra showed a good right, too, plus supreme confidence. He held the No. 4 ranking in the middleweight division before entering the Army.

## Ardmore Trying To Get In Playoffs Of Sooner League

By The Associated Press

The Ardmore Cardinals, straining to reach back into the first division of the Sooner State League, received a brilliant pitching performance to move within 2½ games of the last playoff spot.

Roger Cook stopped the McAlester Rockets with a one-hitter as the Cardinals romped to a 6-0 victory. The only hit was Paul Hinch's sixth inning single—a line shot to left field.

While the Cardinals were winning, Shawnee knocked off Paris 7-2 on Frank Minton's seven-hitter; Ponca City whipped Muskogee 9-4 behind a solid 11-hit attack; and Seminole blasted 20-game winner Dale Hendrickson from the mound in the second inning on the way to a 12-3 triumph over the league-leading Lawton Braves.

GASOLINE "GOSSIP"
By DOUG

"Yessir, Best Little Oil Salesman in Town!"

And we'll give you the best service in town. Make us prove it.

Bud Miller Service
Phone 3-5181
Lamesa Highway

## Attendance Booms At Abilene Game

ABILENE, Tex. (AP)—Baseball really boomed here last night as 7,128 turned out to see a West Texas-New Mexico League game.

It was Davey Crockett Night and a Shetland pony was given away.

The special night was promoted by Virgil Williams of Midland.

Only thing the fans didn't like was that Abilene got beat by Pampa 4-3.

PRINTING
Feather Printing Company
Print Anything – Appreciate Everything
Letter Press Offset
1907 25th St. Phone 3-6131

## The STANDINGS

FRIDAY'S BASEBALL
By The Associated Press

AMERICAN LEAGUE

| | Won | Lost | Pct. | Behind |
|---|---|---|---|---|
| New York | 77 | 48 | .616 | — |
| Chicago | 75 | 49 | .605 | 1½ |
| Cleveland | 75 | 50 | .600 | 2 |
| Boston | 72 | 53 | .576 | 5 |
| Detroit | 64 | 62 | .508 | 13½ |
| Kansas City | 52 | 74 | .413 | 25½ |
| Washington | 43 | 78 | .355 | 32 |
| Baltimore | 39 | 83 | .320 | 36½ |

FRIDAY'S SCHEDULE
Washington at Chicago, 8 p.m.—Ramos (3-4) vs. Donovan (14-4).
Baltimore at Kansas City, 9 p.m. — Moore (6-9) vs. Kume (0-0).
Boston at Detroit, 2 p.m.—Susce (7-5) vs. Hoeft (12-7).
New York at Cleveland, 7 p.m.—Byrne (12-3), Lemon (13-8).

THURSDAY'S RESULTS
Washington 6, Chicago 1
Detroit 6-4, Boston 1-6
New York 5, Cleveland 2
Kansas City 9, Baltimore 2

SATURDAY'S SCHEDULE
Washington at Chicago, 1:30 p.m.
Boston at Detroit, 2 p.m.
New York at Cleveland, 1 p.m.
Only games scheduled.

SUNDAY'S SCHEDULE
New York at Chicago (2), 1:30 p.m.
Boston at Kansas City, 3 p.m.
Baltimore at Detroit, 2 p.m.
Washington at Cleveland (2), 12:30 p.m.

NATIONAL LEAGUE

| | Won | Lost | Pct. | Behind |
|---|---|---|---|---|
| Brooklyn | 80 | 44 | .645 | — |
| Milwaukee | 70 | 56 | .556 | 11 |
| New York | 65 | 59 | .524 | 15 |
| Philadelphia | 66 | 61 | .520 | 15½ |
| Cincinnati | 63 | 65 | .492 | 19 |
| Chicago | 59 | 71 | .454 | 24 |
| St. Louis | 53 | 71 | .427 | 27 |
| Pittsburgh | 48 | 77 | .384 | 32½ |

FRIDAY'S SCHEDULE
Cincinnati at Brooklyn, 7 p.m.—Gross (2-3) vs. Erskine (10-5).
Milwaukee at New York, 7 p.m.—Buhl (12-8) vs. Gomez (8-6).
St. Louis at Philadelphia, 7 p.m.—Arroyo (12-6) vs. Wehmeier (10-9).
Chicago at Pittsburgh, 7:15 p.m.—Jones (10-17) vs. Friend (9-7).

THURSDAY'S RESULTS
Milwaukee 3, New York 2
Cincinnati 8-6, Brooklyn 5-5
Philadelphia 11-8, St. Louis 9-3
Pittsburgh 2, Chicago 1

SATURDAY'S SCHEDULE
Cincinnati at Brooklyn, 1 p.m.
Milwaukee at New York, 1 p.m.
St. Louis at Philadelphia, 12:30 p.m.
Chicago at Pittsburgh, 12:30 p.m.

SUNDAY'S SCHEDULE
St. Louis at Brooklyn, 1 p.m.
Chicago at New York, 1 p.m.
Cincinnati at Philadelphia (2), 12 p.m.
Milwaukee at Pittsburgh (2), 12 p.m.

## Kidney Injury Forces TCU Back To Drop From Football Team

FORT WORTH (AP)—TCU Fullback Buddy Dike has decided the risk of re-injuring his kidney doesn't warrant a return to the football field.

Dike spent 14 weeks in the hospital last year to save the kidney, hurt in play last fall.

Vernon Hallbeck, 6-2, 205-pound ex-guard, Henry Crowsey and Harold Pollard are top candidates to Dike's post.

## U. S. Goes Into Play With One-Year String

FOREST HILLS, N.Y. (AP)—The United States goes into the Davis Cup Challenge Round against Australia today with a winning streak of—one.

Until last year, the Aussies had held the cup four straight years after winning it in 1950.

Before that, the United States had a four-year winning streak, beating Australia each time.

There was no competition in 1940-45 because of the war. Australia won it from the United States in 1939. The Americans beat back the Aussies in 1938.

So for 17 years, the only countries in the Challenge Round have been the United States and Australia.

## San Angelo Drops One To Roswell Pitching

By The Associated Press

The league-leading San Angelo Colts fell before the brilliant four-hit pitching of Roswell's Pete Simone last night 15-0 but maintained their 3½-game lead in the Longhorn League as second-place Artesia lost 4-1 to Odessa.

Hobbs swamped Midland with batting power, winning the first game 10-3 and the second 13-9. Carlsbad swept past Big Spring 9-4 in 10 innings.

At Roswell, the Colts didn't have a chance as the Rockets unleashed a 21-hit attack and Simone stumped San Angelo with beautiful hurling.

# U. S. Team Confident Of Win As Davis Cup Play Opens

By ED CORRIGAN

FOREST HILLS, N.Y. (AP)—The Davis Cup — perhaps the most coveted prize in international sports — went up for grabs today when the two titans of world tennis, the United States and Australia, clashed in the Challenge Round at the West Side Tennis Club.

Vic Seixas, the U.S. champion from Philadelphia crossed rackets with Ken Rosewall, an old nemesis, in the first singles match. The second singles test of the best-of-five competition pitted U.S. strong man Tony Trabert against the equally muscular Lewis Hoad.

The doubles — Seixas and Trabert against Hoad and Rex Hartwig — are scheduled for tomorrow, with the final two singles Sunday. If the decision still is in doubt going into Sunday's matches, Seixas will play Hoad, and Trabert, Rosewall.

But American Captain Billy Talbert sees no such eventuality.

"We'll have a 3-0 lead by Sunday," he said. "That means we'll be playing for fun by then. I am already considering using Hamilton Richardson in one of the last two matches."

Talbert admitted he would prefer to have Trabert take the court ahead of Seixas. But that wasn't how Secretary of State John Foster Dulles pulled the pairings out yesterday.

"It isn't a major point, but Trabert would rather play first and if he won, Seixas would have a psychological advantage of not having so much pressure on him. Remember when we won the cup in Australia last year, Trabert played the first singles match and beat Hoad. That gave Seixas a lift."

If there was any pressure, it didn't appear to bother Seixas.

"What's there to be nervous about?" asked the 32-year-old veteran. "I've played plenty of Davis Cup matches and a lot of first ones too. I've prepared for the Davis Cup and I'm ready.

"Furthermore, I think I have overcome whatever jinx Rosewall held over me."

Until Seixas whipped Rosewall in the Challenge Round last year, the Aussie had beaten him nine straight times.

Captain Harry Hopman of the Aussies was only slightly less optimistic than Talbert.

"I am sure we'll win," he said. "I figure we are sure to win both the singles matches with Seixas and have an even chance in the other three—the two with Trabert and the doubles."

Trabert probably was the coolest cookie on the court. He was the big boy and he knew it. He didn't even discuss his own match but, as if to give Seixas a pat on the back, he observed:

"I'll bet Rosewall will be the nervous one when he and Vic go on the court."

NOTICE!
The 66 Cafe
On The East Highway
Will Be Closed For Repairs
From Sunday Night, Aug. 28
Until Friday Morning,
Sept. 2nd

In 1955, more than ever

# BUSINESS IS RELYING ON NEWSPAPER ADVERTISING TO KEEP SALES CLIMBING

In 1955's first half, newspaper advertising has made its biggest contribution on record to the continued growth of American business.

In the first six months, business invested more dollars in newspaper advertising than in any half-year in history.

Manufacturers' advertising set a new record.

So did retailers' advertising – including department stores, chain stores and all the rest.

So did classified advertising – mainstay of real estate, used cars and many another business.

• • •

Manufacturers and retailers alike are profiting from the salespower of newspapers – the salespower that stems from the fact that newspapers are the shopping medium – *where consumers look eagerly for advertising* – and from the fact that nowhere else can manufacturers' ads and retailers' ads *work together* so effectively to increase the productivity of both.

**IF YOU ARE** • *a manufacturer* • *a retailer* • *a distributor* • *a merchandise broker* • *a manufacturer's salesman*

**...ASK YOURSELF:** *Is newspaper advertising being called on to do all it can to keep my sales going up?*

**HERE'S THE RECORD**

**1955 vs. 1954**

| | June | 1st Six Months |
|---|---|---|
| National advertisers | Up 15.9% | Up 9.5% |
| Retail advertisers | Up 8.9% | Up 6.8% |
| Classified advertisers | Up 17.8% | Up 14.4% |
| All advertisers combined | Up 12.5% | Up 9.2% |

*In each category–*

*Biggest June on record*

*Biggest six months on record*

*SOURCE: Media Records 52-City Index. Available data from 291 smaller newspapers reporting to the Bureau of Advertising, ANPA, indicate substantial gains in these newspapers, too—e.g. national advertising in these 291 smaller newspapers was up 13.8% for June; up 4.8% for the first half—vs. 1954.

THE SNYDER DAILY NEWS

**DISCUSSING IMPROVEMENTS** at the First Christian Church while standing in a new parking area being paved are several of the church's leaders. Left to right are Art Nichols, treasurer and choir director; A. B. (Boss) Baze, deacon and chairman of the finance committee for the new building; David L. Harlin, chairman of the official board; Tommy Davis, Sunday School superintendent and deacon; and the Rev. John Reaves, pastor. (Lee Watson photographs.)

**THE FIRST CHRISTIAN CHURCH,** located at Austin and Thirty-seventh Streets, is among those in Snyder which moved from downtown locations during the past few years to provide for expansion. This is the church's new building, completed in 1953.

# First Christian Held First Services Here In Courthouse

(Fourth of a series on churches in the Snyder area.)

The first meeting house of the First Christian Church was the county courthouse when the church was organized in 1897 here.

Starting the congregation with charter members from eight families, the church met at the courthouse for several years before moving to an upstairs hall on the north side of the square. Charter members were Mr. and Mrs. W. T. Baze, Mr. and Mrs. A. C. Wilmeth, Mr. and Mrs. F. M. German, Mr. and Mrs. A. D. Dodson, Miss Clare Dodson, Mr. and Mrs. I. W. Wasson, Mrs. W. B. Stanfield, Mrs. Nannie German, and Miss Lola Morris.

Shortly after the group moved to the north side of the square, A. C. Wilmeth donated land where the city hall now stands, and a church building was erected. Octagonal in shape, the building was known as the "little round church." A Sunday school was organized, and J. H. Hamblett, Sr., was superintendent, while a Ladies Aid Society was organied in 1903.

Growth in membership caused the congregation, in 1909, to purchase a lot at the corner of Avenue S and Twenty-seventh Street, and the church building was moved there and completely remodeled. In 1925, an educational annex, consisting of a basement and first floor, were added, while the baptistry was completed in 1928. A second floor was added to the educational section in 1949, but by 1950 membership in the church had doubled. Plans were made at that time for a new church building, and a lot was purchased at Austin and Thirty-seventh Streets. The church's new building was built there in 1953. The $100,000 building has a sanctuary which will seat about 240 persons.

Membership in the church has increased to a present roll of about 230. Sunday school attendance has increase about 30 per cent since last April.

Many improvements have been made at the church since it changed its building location. Thirty-seventh Street is paved on the south, and the church is now participating in paving projects on all the other three sides of the building. It is also paving two large parking areas on the east and west sides.

The Rev. John W. Reaves came here last April from the Arlington Heights Christian Church at Fort Worth. He succeeded the Rev. Glenn Ricketts, while the Rev. Clifford Taylor was pastor before that time. Full names of other ministers who had served during past years were not available; but the ministers included McElhany, Nantz, Perne, Arnold, Dale, Mills, Vance, Fife, Hardison, Broadfoot, Plunkett, Ragle, Sparks, Martin, Ament, and Benjamin.

David L. Harlin is chairman of the church's official board, while Raymond Williams is vice-chairman, John Boren secretary, and A. T. Nicholas treasurer. Trustees are Hugh Boren, Jr., H. A. Johnson, Jr., and A. B. (Boss) Baze. Johnson, Nicholas, Boren, Williams, Harlin, and W. W. Milburn are elders, while deacons are G. W. Hicks, Jack McGlaun, Earl Brown, Ross Blanchard, Hugh Boren, Jr., Harvey Shepherd, Baze, K. A. Barrier, Lee Pitman, and W. T. Davis, Jr. Mrs. Ross Blachard and Mrs. David Harlin are deaconesses, and Robert Harlin is a junior deacon.

W. T. Davis, Jr., is superintendent of the Sunday school. Leaders in the Sunday school include Mrs. Junior Duke, Mrs. W. R. Lehman and Mrs. Lee Pitman in the cradle roll; Mrs. John Boren, nursey; Mrs. David Harlin, kindergarten; Mrs. William H. Nidiffer and Mrs. Curtis Necessary, primary; Miss Frances Boren, juniors; Mrs. Jack Shelley, intermediates; Lee Pitman, seniors; A. T. Nicholas, couples; Miss Zaida Brown and Mrs. Wacil McNair, women; and Malven Stevenson, men.

Nicholas is choir director. Miss Frances Boren is president of the Women's Christian Fellowship, and R. E. Jacobs is president of the Men's Fellowship.

The church is of the Brotherhood of the Disciples of Christ.

## Voting Protest Made By India

NEW DELHI, India (AP)—A government spokesman said today India has complained to British Prime Minister Eden and Soviet Foreign Minister V. M. Molotov about South Viet Nam's refusal to negotiate on unification elections.

Eden and Molotov were cochairmen of the Geneva conference which worked out the Indochina armistice last year and India heads the international commission supervising the truce.

The Indian spokesman said Prime Minister Nehru's government asked Eden and Molotov to take steps to remedy the election situation in Viet Nam. He did not say if any remedies were suggested.

The armistice, which the South Viet Nam government refused to sign, provided for elections next July to unify South Viet Nam and the Communist-controlled northern half of the coastal Indochinese state. The agreement also specified the North and South governments would begin talks in July 1955 to arrange the voting.

South Vietnamese Premier Ngo Dinh Diem rejected Communist requests for the talks to start, contending the North Viet Nam regime was carrying out a campaign of terror and repression which ruled out free, democratic elections.

## Phillips To Enlarge

BARTLESVILLE, Okla. (AP)—The Phillips Chemical Co. announced yesterday it would begin immediate construction on an expansion to its plains copolymer plant near Borger, Tex.

ST. JOHN'S
Episcopal Church
42nd Street — Box 963
Church School—10 a.m.
Divine Worship—8 p.m.
Confirmation Classes Following the Service.
The Rev. William D. Boyd
Vicar

Come Adore God With Us
ST. ELIZABETH'S CATHOLIC CHURCH
31st St. & Ave. "A"
Sunday Mass:
7:30 a.m. & 10:30 a.m.
Weekday: 7:30 a.m.
1st Friday: 7:30 p.m.
(Confession Before All Masses)
We strive to teach God's Laws and to follow Christ's theme:
Love to all; hate to none.

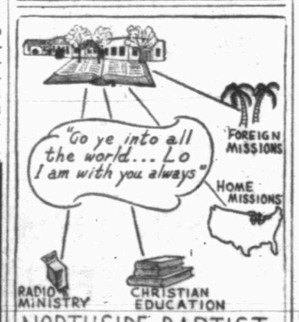

NORTHSIDE BAPTIST CHURCH
16th and Ave. S Jack Dean, Pastor
Missionary-Evangelistic-Premillennial

*SNYDER AREA CHURCH NOTES*

# Revival Meetings Start In Some Snyder Area Churches

Revival meetings starting at some area churches head the list of weekend church activities in this area.

Starting Sunday at the Camp Springs Methodist Church will be a revival meeting which will continue through Sept. 5. Services will be held at 7:30 p.m. daily with the Rev. John Ferguson of Abilene as speaker, assisted by the Rev. Frank Oglesby, pastor.

* * *

"A Parable of a Condemned Soul" is the 11 a.m. sermon scheduled for Sunday by the Rev. Jimmie Nelson, pastor of the Colonial Hill Baptist Church. At 8 p.m., he will speak on "The Peace of God."

* * *

The Rev. Clarence Bounds of Crowell will be speaker in a revival meeting beginning Sunday at the Union Methodist Church and lasting through Sept. 4. Daily services will be held at 10 a.m. and 7:45 p.m. Song leader will be the Rev. I. T. Huckabee, pastor. Rev. Bounds is formerly of Post.

* * *

"Washing Our Hands" will be the 10:45 a.m. sermon topic Sunday of Dale Brooks, minister at the Thirty-seventh Street Church of Christ. Bible classes will be at 9:45 a.m. for all ages and young people's classes at 6:30 p.m. "The Touch of The Master's Hand" will be the subject of the 7:30 p.m. sermon. The church will begin Tuesday a schedule of radio broadcasts on KSNY. The programs will be conducted each Tuesday and Thursday at 7:15 p.m.

The Rev. Jack Riley, pastor of the Trinity Methodist Church, has as his Sunday 10:55 a.m. sermon, "Look To The Rock." Mrs. E. Lloyd Arnold will present a vocal solo. At the 8 p.m. service, Rev. Riley's subject will be "What Is Life Worth?"

* * *

Topic of the Sunday 11 a.m. sermon of the Rev. G. M. Cole, pastor of the First Baptist Church, will be "The Envy of The Angels." Special music will be a hymn-anthem arrangement of "Onward Christian Soldiers" by the choir. During the 8 p.m. service, Rev. Cole's topic will be "Playing The Fool." Lynn Leach will present special music.

* * *

Walter Adams, dean at Abilene Christian College, will be speaker at 10:55 a.m. and 7:30 p.m. services at the Twenty - fifth Street Church of Christ Sunday in the absense of Ted Norton, minister of the church, who is leading a meeting at Blackwell.

* * *

The Rev. J. Lenol Hester, pastor of the First Methodist Church, will be speaker at regular services at 8:45 and 10:55 a.m. and 8 p.m. Sunday.

* * *

Revival services will continue until next Thursday at the Apostolic Faith Church, where evangelist Charles O. Mahan of Wichita, Kan. is speaker, assisted by his wife as pianist. Also participating are the Rev. and Mrs. Steven Welsch of Guyman, Okla., who are conducting youth services and directing the devotional and musical phase of services. Prayer services begin at 9 a.m. each day and evangelistic services at 8 p.m. Youth services are held at 7:15 p.m. The Rev. Jacob C. Regeir is pastor.

* * *

Speaker at the Sunday 10:45 a.m. service at the Avenue R Church of Christ will be Bud England, while Henry Martin will speak at the 7:30 p.m. service. Joe Ellington will be in charge of the 7:45 p.m. Wednesday service.

## Amarillo Integration Plans Are Postponed

AMARILLO (AP) — The Amarillo School Board has decided not to integrate this fall because of a Big Spring suit seeking to keep state funds from schools that admit both Negroes and whites.

The decision was explained to a committee of five Negroes that met with the board Tuesday night

Adventure For GOD

A freckled faced boy has caught the spirit of adventure. The old sail boat is its symbol. He would like to sail around the world as the old salt has done. What thrilling tales the grandfather has told these ever eager ears. Loving the lad as he does, the old man has dreamed greater dreams for him. He counsels *there is greater adventure than sailboating.* How would you advise an ambitious, adventurous boy? He needs greater preparation in these times. How about flying to Mars or the moon? Perhaps he could join the diplomatic corps.

There are oil wells to open up, uranium deposits to be uncovered, atom power to be harnessed, cathedrals to be built, and *people to be led into the presence of God.* The old man says, "Son, you'll find rich adventure in church attendance. Go every time you can."

**This Series of Ads Is Being Published Each Week In The Snyder Daily News, Sponsored By The Following Business Establishments**

Snyder Auto Supply
2400 Ave. R. Phone 3-3361

Battenfield-Jones Hospital Clinic
Snyder, Texas

Snyder National Bank
Half Century Banking Service
Member Federal Deposit Insurance Corp.

Forrest Builders Supply
2109 25th Phone 3-3301

The Deffebach Agency
Phone 3-5611 2606 Ave. R

Roe's Home & Auto Supply
SELLING THROUGH SERVICE
2207 Ave. S Phone 3-3402

West Texas State Bank
Member Federal Deposit Insurance Corp.

Piggly Wiggly

Scurry Butane Co.
1012 25th

# Officials Planning Truce In Cold War

By JOHN M. HIGHTOWER

WASHINGTON (AP)—United States officials believe Russia wants a cold war truce so strongly that it may be willing to pay a substantial price in concessions to the West.

These authorities expect a period which the Western Powers can achieve their aims only if they keep up their strength and insist on what they consider reasonable settlements of major East-West issues.

Some leaders are reported to believe it is entirely possible that Russia will agree to the unification of Germany on terms desired by the Western Powers in about two years. Secretary of State Dulles is understood to hild this view.

New estimates of Russia's real interest in forthcoming East-West negotiations have been made here after last month's summit conference at Geneva.

As a result, the U.S. approach to further talks seems certain to be based on the idea that if the western nations are firm enough in their proposals and in their unity, the Russians will come around to acceptable agreements.

Fundamental to the success of this approach to the Russians, officials said today, is the necessity for the Western Powers particularly not to relax their military strength.

A presidential report to Congress last night on foreign aid activities up to June 30 told of accomplishments in building up free world strength.

As a result of foreign aid and of cooperative efforts of participating nations, the President said, the free world is now "better protected from external aggression or internal subversion than ever before."

Administration leaders are understood to be convinced that this buildup of military power is one of the things which has persuaded the Russians to seek to ease tensions.

But they base their assessment also on other factors such as a realiation of the destructiveness of the H-bomb, agricultural and industrial problems within Russia and a possible Russian hope that easing of tensions might cause the free world to relax.

## Merger Of Texas Oil Firms Gets Approval

HOUSTON (AP)—Stockholders at a special meeting yesterday approved merger of the Texas Oil and Gas Co. into the Texas National Petroleum Co. effective Sept. 1.

More than two-thirds of some 3 million outstanding shares were voted for the merger.

The new firm claims proven gas reserves of 713 drilling cubic feet and proven oil reserves of over 15,300,000 barrels.

It also lists unproven properties totaling 311,636 acres in Texas, Louisiana and New Mexico, Colorada, Wyoming, Utah, Oregon and Nevada. The merged firms also report 39 producing gas wells and 85 producing oil wells.

## 8 German Foundlings En Route To Homes

DALLAS (AP) — Eight German foundlings arrived in Dallas by plane yesterday en route to foster homes in Austin and San Antonio and Arkansas.

The Rev. Lawrence K. Brown, Lockhart, Tex., Methodist minister who works through a San Antonio Methodist society, accompanied the children from Frankfurt, Germany. It was his third trip in bringing German children to Texas homes.

"I got interested in this when I was an exchange program pastor in London. That was in 1952. I had a friend in Germany and it was through him that I got the children."

## Red Chinese Premier Will Visit In Egypt

CAIRO (AP)—Red Chinese Premier Chou En-lai is expected to visit Egypt before the end of the year, a government spokesman announced today.

The spokesman would not say whether it was on Egyptian or Chinese initiative.

Relations between Red China and Egypt have improved steadily since the Bandung Asian-African conference last spring.

An Egyptian trade mission currently is visiting Peiping.


**M & M Radio & Electric**

Have Your Set Serviced
By Graduate Teletricians
—Not Tube Swappers—

Day 3-3793 "Satisfaction or Your Money Back" 1910 27th St. Night 3-4778


# TELEVISION LOG

## FRIDAY PROGRAMS

### KDUB-TV Channel 13 – Lubbock

5:00 Space Soldiers
5:25 Crusade Rabbit
5:30 World News
5:45 News, Sports, Weather
6:00 Community Crossroads
6:15 Plainsman Parade
6:30 Topper
7:00 This is Music
7:30 Our Miss Brooks
8:00 The Line Up
8:30 Liberace
9:00 Grande Ole Opry
9:30 Ames Brothers
9:45 The Passerby
10:00 News, Sports, Weather
10:15 The Girl Who Dared
11:15 Sign Off

### KCBD-TV Channel 11 – Lubbock

5:00 Wild Bill Hickok
5:30 Bunny Theatre
6:00 Hospitality Time
6:15 News, Weather and Sports
6:30 Eddie Fisher
6:45 Bernie Howell (L)
7:00 Big Story
7:30 Star and Story
8:00 Cavalcade of Sports
9:00 Science Fiction
9:30 Life of Riley
10:00 News, Weather, Sports
10:30 The Vise
11:00 Duffy's Tavern

### KMID-TV Channel 2 – Midland-Odessa

5:00 Two Gun Playhouse
5:30 Coke Time
6:15 Grammer Murphy News
6:25 TV Weatherman
6:30 Cardinal Chemical
7:00 The Ames Brothers
7:15 Pioneer Playboys
7:30 Life With Riley (NBC)
8:00 Playhouse of Stars
8:30 It's A Great Life
9:00 Wrestling From Chicago
10:00 Furr's News Final
10:10 TV Weathervane
10:15 Million Dollar Movie
12:00 Sign Off

### KRBC-TV Channel 9 – Abilene

5:00 Kalvin Keewee (L)
5:25 Crusader Rabbit
5:30 Superman
6:00 The Music Mart
6:30 Evening Report (L)
6:45 Eddie Fisher
7:00 What's New With Ann Harper
7:30 Life Of Riley
8:00 Topper
8:30 Rin Tin-Tin
9:45 Golf Pro
10:00 Health for You
10:00 TBA
10:15 News, Sports, Weather (L)
10:30 Movietime
1:30 Sign Off

## SATURDAY PROGRAMS

### KDUB-TV Channel 13 – Lubbock

11:25 Program Previews
11:30 Industry on Parade
11:45 Pre-Game Warm-Up
11:55 Yaunkees vs. Cleveland
2:30 Belmont Stakes Race
3:00 Championship Bowling
4:00 California Wrestling
4:30 Ramar of the Jungle
5:00 Buffalo Bill, Jr.
5:30 Beat the Clock
6:00 Jackie Gleason
7:00 Two for the Money
7:30 Eddie Cantor
8:00 Professional Father
8:30 Famous Playhouse
9:00 Wrestling
10:00 Silent Partner
11:15 Sign Off

### KCBD-TV Channel 11 – Lubbock

2:25 Program Previews
3:00 Western Adventure
4:00 Playtime
4:30 Channel 11 Matinee
6:00 Soldier Parade
6:30 TBA
7:00 Lone Ranger
7:30 So This Is Hollywood
8:00 Theater Guild (ABC)
9:00 I Led 3 Lives
9:30 Hit Parade
10:00 News, Weather, Sports
10:30 Channel 11 Theater

### KMID-TV Channel 2 – Midland-Odessa

2:00 Test Pattern
3:00 Mr. Wizard
3:30 KMID Jamboree
5:00 Frontier Theatre
6:00 Uncle George
6:15 News & Weather
6:30 Victory at Sea
7:00 Hollywood Half Hour
7:30 Boxing From New York
8:30 So This Is Hollywood
9:00 Dollar A Second
9:30 Your Hit Parade
10:00 News and Weather
10:15 Sportslite
10:30 George Gobel
11:00 The Late Show

### KRBC-TV Channel 9 – Abilene

1:00 Test Pattern
3:15 Kiddie Time
3:30 Western Theater
4:30 Mr. Wizard
5:00 Shoppers Roundup
6:00 Boy Scouts
6:15 Watkins Products
6:30 George Gobel
7:00 Fox 4-V
7:30 So This Is Hollywood
8:00 Toast of the Town
9:00 Professional Father
9:30 Hit Parade
10:15 Saturday Final
10:30 Texas Wrestling
11:30 Sign Off

## SUNDAY PROGRAMS

### KDUB-TV Channel 13 – Lubbock

10:30 Program Previews
10:40 First Baptist Church
12:05 Facts Forum
1:00 This Is The Life
1:30 Let's Take a Trip
2:00 Now and Then
2:30 Face the Nation
3:00 The American Week
3:30 Hank McCune
4:00 Plains Talk
4:15 Sunday Funnies
4:30 You Are There
5:00 The Passerby
5:15 Huntin' and Fishin' Club
5:30 Private Secretary
6:00 Toast of the Town
7:00 G.E. Theater
7:30 Stage Seven
8:30 Follow That Man
9:00 Man Behind the Badge
9:30 Amos and Andy
10:00 News
10:15 Drew Pearson
10:30 Citadel of Crime
11:30 Sign Off

### KCBD-TV Channel 11 – Lubbock

1:00 News and Weather
1:15 Norman Vincent Peale
1:30 American Forum
2:00 Faith For Living
2:30 Ask Your Doctor
3:00 Family Bible Quiz
3:30 His Honor Homer Bell
4:00 Meet the Press
4:30 Badge 714
5:00 Hopalong Cassidy
5:30 Bob Lamont
6:00 Comedy Hour
7:00 TV Playhouse
8:00 March of Medicine
8:30 Bob Cummings Show
9:00 People are Funny
9:30 Pride of the Family
10:00 Break The Bank (ABC)
10:30 News, Weather, Sports
11:00 TV Theater

### KMID-TV Channel 2 – Midland-Odessa

11:30 Test Pattern
12:00 Music for You
12:15 Noon News, Weather
12:30 Big Picture
1:00 Movie Matinee
2:30 Star of the Week
3:30 Bible Forum
3:00 Yesterday's News Reel
3:15 Organ Moods
3:30 What One Person Can Do
4:00 Memories in Music
4:15 Industry on Parade
4:30 This is the Life
5:00 Mayor Of The Town
5:30 The Star and the Story
6:00 NBC News in Review (NBC)
6:15 News Highlights
6:25 TV Weatherman
6:30 The Falcon
7:00 Toast of the Town (CBS)
8:00 Man Behind the Badge
8:30 Liberace
9:00 Private Secretary
9:30 Badge 714
10:00 News and Weather
10:15 Drew Pearson
10:30 The Late Show
12:00 Sign Off

### KRBC-TV Channel 9 – Abilene
(Schedule subject to change without notice)

2:45 Take a Stand
3:15 Daily Devotions
3:45 Industry on Parade
4:00 This is the Life
4:30 Western Theater
6:30 Oil Country
6:45 The Big Playback
7:00 People Are Funny
7:30 Private Secretary
8:00 TBA
7:30 Break The Bank
8:00 Reel Music
8:30 December Bride
9:00 Loretta Young Show
9:30 I Led Three Lives
10:00 Sunday Report
10:10 Weather Facts
10:15 Tandem Theater
11:15 Vespers and Sign Off


-RENTAL LIBRARY-
BOOK NOOK
and
GIFT SHOP
3004 Ave. T
VIRGINIA SCHIEBEL
Phone 3-4177

SNYDER ELECTRONICS COMPANY
EXPERT SERVICE ON ALL MAKES OF TELEVISION RECEIVERS — HOME AND CAR RADIOS — PHONOGRAPHS
2508 AVENUE I
DAY PHONE 3-6421 NIGHT 3-3375

EVAPORATIVE COOLING
with Breeze Control by LENNOX

Call Us
For Details
Immediate Installation
SNYDER HEATING and Air Conditioning Co.
Next To Bus Station Phone 3-4138


### Rates On Snyder Daily News Classified Word Ads:

One day ..... .05 Per Word
Three days ..... .12 Per Word
Six days ..... .18 Per Word
Each day following ..... .01 Increase
15 word minimum rate
Space ads ..... .84 per inch per insertion

EARNED RATES
Three days ..... .15 per inch per insertion
Five days ..... .10 per inch per insertion

MONTHLY EARNED RATES
For 15 words at 26 issues per month. Total ..... $5.70
Capitals and type larger than agate at double

WORD AD DEADLINES
Weekdays ..... 5 p.m.
For Sundays ..... 12 Saturday
charged to phone owners purely as an accommodation and payment is due immediately upon publication. Some types of ads are not charged under any circumstances but must be strictly cash in advance.

RULES
The publisher reserve the right to correctly classify all advertising; to edit any copy deemed objectionable for any reason, and reserve the right to accept advertising only on a cash in advance basis. Some ads are

### DENNIS THE MENACE

"IF SHE ASKS HOW I AM, TELL HER I'M WAITIN' FOR MY LUNCH!"

## LEGAL NOTICE

NO. 1024
IN THE MATTER OF THE Guardianship of JAMES LEE BOWEN, A MINOR
IN THE COUNTY COURT OF SCURRY COUNTY, TEXAS
PROBATE DOCKET
TO ALL PERSONS INTERESTED IN THE ESTATE OF JAMES LEE BOWEN, A MINOR:

Notice is hereby given that on the 25th day of August, 1955, I, acting as Gurdian of the person and estate of James Lee Bowen, minor, filed with County Clerk of Scurry County, Texas, a sworn application for authority to make an oil, gas and mineral lease on the ward's undivided interest, believed to be an undivided ½ interest in and to the oil, gas and minerals in and under the West ½ of Section 663, Block D, John H. Gibson Survey, Yoakum County, Texas, down to a depth of 5,500 feet below the surface.

Said application will be heard by the County Judge of Scurry County, Texas, in th county courtroom in the Courthouse of said County in the Town of Snyder, Texas, on the 12th day of September, A. D. 1955, at 10:00 o'clock A. M., or same being the time and place when and where such application will be heard.

WITNESS my hand this the 25th day of August, A. D. 1955.

(S) Thelma Bowen Gregory
GUARDIAN OF THE PERSON AND ESTATE OF JAMES LEE BOWEN, A MINOR

## BUSINESS SERVICE
### Who Sells What & Where Is He?

**BUTANE**

—Call Scurry Butane Company, 3-3721 for prompt gas delivery. Sales & Services, domestic & commercial appliances.

**FLOWERS**

—Fresh Flowers for all occasions. We telegraph flowers anywhere. Bell's Flower Shop. Dial 3-4651.

**FURNITURE**

—Frigidaire refrigerators, washers, ironers. Also large selection of quality furniture at Kinr & Brown

**ANNOUNCEMENTS A**

**SPECIAL NOTICES A-2**

Mrs. W. M. Nichols Gift Shop sold to Mrs. Muri Burney Clardy, 2309 25th Street, Lamesa Highway. Will make buttons, belts button holes, put on snap buttons. And made gifts. Will appreciate your business. Dial 3-4705.

Hugh Boren & Sons are dependable and experienced. Insurance, Real Estate, Loans Oil. Dial 3-3651.

**LOST & FOUND A-4**

LOST: SMALL leather purse containing set of false teeth. Please return teeth, they are needed badly. Leave them at Smitty Service Station on Big Spring Highway.

LOST BOAT motor, Martin 100, on Lake Thomas Road. Dial 3-3708

LOST PARAKEET. Color bright yellow and green. Answers to name Buzz. Talks and says kiss me your so sweet, Mr. Cecil. If found Dial 3-4307 for Reward.

**AUTOMOBILES B**

**AUTOS FOR SALE B-1**

CADILLAC, 1950 model. Series 51 Coupe. Franklin Center, Lamesa Highway. See car at anytime.

FOR SALE: 1950 Dodge Coronet Club Coupe, radio, heater, turnsignals, backup lights, Gyromatic. Excellent Condition. See at 2614 Avenue S.

**TRAILERS B-3**

1947 Glider house trailer 27 feet. $395.00 cash or $450.00 Terms. Very nice. Ideal for fishing cabin. See at 2106 41st Street or Dial 3-4559.

CASH FOR your old trailer house. Dial 3-4918.

**AUTO RADIATORS B-11**

SNYDER RADIATOR SERVICE
FRANK D. STEPHENSON
"THE RADIATOR MAN"
CLEANING REPAIRING
NEW REBUILT
1105 AVE. T DIAL 3-4131

**BUSINESS SERVICES D**

**ELECTRIC SERVICE D-4**

OVERSTOCKED
On electric motors, new guarantee. First come, first serve. No trade ins.
1/2-horse power ..... $12.75 each
1/3-horse power ..... $13.75 each
SNYDER HEATING COMPANY
2007 - 27th Street
Dial 3-4411

**FLOOR FINISHING D-6**

Floor sanding and finishing. Free estimates. Call 3-4076. W. B. (Bill) Owens.

**BUSINESS SERVICES D**

**HOME CLEANERS D-8**

SNYDER RUG Cleaners. For quality cleaning Dial 3-5017.

**HAULING - DELIVERY D-10**

DIRT HAULING, yard plowing and leveling; also barnyard fertilizer. Dial 3-4505 or 3-7296.

**PLUMBERS D-13**

HENRY SALBURY plumber, contract and repair. Free estimates, all work guaranteed, reasonable rates. Dial 3-6742.

**MISCELLANEOUS D-26**

WE FIX ANYTHING
Radios, Irons, Fans,
Air Conditioners,
Washing Machines,
Repair Stoves,
All Work GUARANTEED
THE FIX IT SHOP
430 East Highway Dial 3-3241

Call C. R. Agee, 3-4355 or 3-6122 for painting, paperhanging, textoning. Free estimates, courteous service. All work guarantee.

CESSPOOL-SEPTIC tank service. Pierce Moffett, 806½ 23rd Street, Snyder, Texas. Dial 3-7179. 3-5604.

We Specialize
In
STORM CELLARS
Steel and Concrete
No down payment, 36 months to pay.
Dial 3-4975
after 5:00 p.m.

Call O. O. Floyd for free estimates on concrete or tile work. Dial 3-7224.

For ditching machine and dump truck service phone 3-4961. Also yard dirt, sand and gravel.

FOR SALE: Peanut and Ball Gum vending Route. In Snyder area. Must sacrifice. Dial 3-3932 or 3-7115.

CLEANER CUTTING SAWS AND KNIVES.
Your saws and woodworking knives will cut cleaner, truer, faster, when sharp. Saws and Planer-Jointers knives. Worn saws sharpened, gummed, set. Old saws retoothed. B. F. Moffett, corner of Avenue Q and 26th Street. Dial 3-5866.

FOR CARPENTERS, call Carpenter's Local Union No. 2472. Dial 3-3612.

ALL TYPE lawn mowers sharpened and repaired. Jack Darby Blacksmith Shop. 1923 - 25th. Street.

Septic tank, cesspool service. Dial 3-4695. Roy Church, Rig Motel.

**EMPLOYMENT E**

**HELP WANTED, MALE E-1**

WANTED: CAR SALESMAN
Must be dependable and willing to work. Excellent working conditions.
Apply
SNYDER SALES CO.
DIAL 3-6351

**HELP WANTED, FEMALE E-2**

REFINED LADY as companion for elderly widow. Light house work. Must drive car. Lovely country home. Room, board and salary. Contact Mrs. Leach, 3-6351.

WANTED
A practical nurse to help with a sick person. Call 3-6775 before 10:00 A.M.

WOMEN WANTED right now. Address, mail post cards. Must have good handwriting. Box 161, Belmont, Mass.

**SALESMEN, AGENTS E-4**

WOULD LIKE to hear from man with car for Rawleigh business in Fisher County. No capital needed. See M. C. Waldroup, 401 24th Street, Snyder, Texas. I'll help you start or write Rawleigh's Dept., TXH-770-216-B., Memphis, Tenn.

**POSITION WANTED, F E-6**

POSITION WANTED: Have experience as file clerk, PBX operator, Receptionist, some typing. Dial 3-3975.

**INSTRUCTION F**

HIGH SCHOOL
ESTABLISHED 1897
STUDY at home in spare time. Earn diploma. Standard texts. Our graduates have entered over 500 different colleges and universities. Engineering, architecture, contracting and building. Also many other courses. For information write American School, O. C. Todd, 2401 29th Street, Lubbock, Texas.

HIGH SCHOOL
Petroleum Engineering - Civil Engineering - Electric Engineering - Mechanical Engineering.
INTERNATIONAL CORRESPONDENCE SCHOOLS
A. Harvey Gatlin
1134 Vine St. Abilene, Texas
Dial 2-3174

**FINANCIAL G**

**PERSONAL LOANS G-2**

LOANS ON anything of value. The Sportshop, 2413 Avenue S.

**WOMEN'S COLUMN H**

**CHILD CARE H-3**

WOULD LIKE to take care of children in own home from 8 A. M. to 4 P. M., 35 cents per hour. Dial 3-4560.

CHILD CARE in your home nights. Mrs. Johnson, 1000 28th Street. Dial 3-3612.

Will care for your children day or night. Mrs. Bama Davis, 803 29th Street. Dial 3-5605.

LADY TO care for new baby and do cooking Six weeks to two months. Start Oct. 24. on ranch near highway. Write Box 38, Gail, Texas.

Care for your children day and night. Free transportation. Mrs. J. C. Beavers. 507 25th. street. Dial 3-3935.

CHILD CARE in my home day or night. See Mrs. J. T. Rogers or Mrs. Kenneth Lynch, 414 - 30th.

CHILD care in my home day or night. 1.25 per day. 415 - 30th Street. Dial 3-5883.

**LAUNDRY SERVICE H-5**

WILL DO ironing. Dial 3-5550. 800 27th

IRONING wanted. Flat work and children clothing $1.00 per dozen. Big pieces 20 cents each. Call 3-7127 for free pick up and delivery. 1106 26th Street.

**SEWING H-6**

FOR RENT
New and used sewing machines. Sales and supplies. Service on all make machines.
SEWING MACHINES
MILLER SEWING MACHINE EXCHANGE
2806 Avenue "D" Phone 3-4771

NECCHI
Sewing Machines
Console Desk
and Portable Models
Elna Automatic Sewing Machine. World's Only 100% Automatic.
FOR RENT
New Sewing Machines
A.B.C. SEWING CIRCLE
2912 Ave. S Dial 3-4381

**FARMER'S EXCHANGE J**

**FARM EQUIPMENT J-1**

FOR SALE: Six foot Massey Harris Combine. Good condition. See Malcolm James, 1012 27th. Dial 3-4836.

FOR SALE: Six foot Massey Harris Combine. Good condition. See Malcolm James 1012 27th. Dial 3-4836.

**FARM SERVICE J-5**

Public feed cutting with power row binder anywhere in the county. Call or see R. C. (Ray) Lunsford. Dial 3-3098.

**MERCHANDISE K**

**BUILDING MATERIAL K-1**

PAY CASH and save

| | |
|---|---|
| 15 lb. Asphalt Felting 432' Rolls | $2.79 |
| 2x4 and 2x6 10-foot through 20-foot and 1x10 | $7.45 |
| 2x4 precision cut studs | $6.95 |
| 1x8 Sheathing Good Fir | $7.45 |
| 24x24 Two Lite window units | $9.95 |
| Corrugated iron (29 gauge) 6 foot through 12 foot | $8.95 |
| 2-0x6-8 Gum Slab Doors | $7.40 |
| 2-8x6-8 glass doors | $8.95 |

VEAZEY CASH LUMBER CO.
1 mile West On Lamesa Highway
Phone 3-6612

**DOGS, PETS, ETC. K-3**

FEMALE BLUE Tick coon dog, for sale, $75.00. 1707 Avenue S.

NOTICE
Frying size Pheasants ..... $1.25
Will also trade for Cockatell
JOHN C. PORTIS
701 16th Street Dial 3-3734

**HOUSEHOLD GOODS K-4**

T. V. BARGAIN
21" T. V. Set excellent condition with wrought iron stand and 52 foot antenna; the works for $175. First come, first serve. See now at 2701 Ave. E.

Your own newspaper—The Snyder Daily News. For carrier delivery call 3-5486

**MERCHANDISE K**

**HOUSEHOLD GOODS K-4**

BARGAINS GALORE
An Original Design by
Stratford Corporation
Texfoam Foam Rubber
Sectional Couch
Regular Price $499.95
Now Only ..... $329.95
Manufactured by
King Furniture Co.
3-Piece Ranch Style
Living Room Suite
Regular Price ..... $328.95
Now Only ..... $249.95
SNYDER FURNITURE STORE
Dial 3-5259
Big Spring Highway

NOT JUNK
Yes during this special you can own A 13 foot Norge refrigerator-freezer that holds 85 lbs. of frozen foods. A full size range; A large chrome table and six foam rubber chairs. A nice sofa that makes a good bed. A Club chair to match. A T.V. rocker. A lamp of your choice, A double dresser with plate glass mirror, dust proof and center guided with a mattress and box spring. Guaranteed for 10 long years. Yes furnishing of quality that will last. For only $44.44 down and $46.00 per month. See this value today during Bernson Special offer. Do it now—we will be glad to hold it for you.
BERNSON FURNITURE COMPANY
1500 25th.

1 Upright Deep Freeze; 1 automatic Washer; Late Model Refrigerators $40 and up; Bed Room Suites $27.50 and up; 6 Chrome Dinette Sets and lots of other bargains. Giles Swap Shop, 2012 Ave. S 3-6552.

SPECIALS AT BERNSON FURNITURE
30x40 plate glass mirrow ..... $17.20
9x12 fiber rug, 30 colors, ..... $19.95
10 year written guarantee Mattress or box springs ..... $46.12
Full size baby crib and wet proof mattress ..... $28.70
Super Kem-tone rubber base piant ..... $3.99
1500 - 28th Street

SECOND HAND STORE furniture, miscellaneous items. Battery repairing, rebuilt batteries. Post Office Swap Shop. 2301 Avenue R. Dial 3-6122

SEE THESE:
International Harvester Refrigerator. 12 Cubic foot, with food freezer across top. Was $449.95. Now ..... $389.95
International Harvester Refrigerator 8½ Cubic foot, with food freezer across top. Now ..... $249.95
The New International Harvester upright food freezer, 19 cubic foot holds 665 pounds of frozen food. ..... $425.00
The New International Harvester 15 cubic foot upright food freezer. ..... $400.00
SNYDER TRUCK AND TRACTOR
East highway Dial 3-3642

LOOK HERE
5-Piece Oak Dinette ..... $29.50
5-Piece Maple Living Room Suite ..... $49.50
Youth Bed and Mattress Like New ..... $ 50
8-Piece Dining Room Suite. Including Buffett Excellent Sondition ..... $149.50
5-Piece Living Room Suite. This one is Repossessed ..... $144.50
TOWN & COUNTRY
2403 25th Street Dial 3-3362

**MERCHANDISE K**

**MUSICAL INSTRUMENTS K-8**

PIANOS
Five new Spinets. Six good used uprights. Guaranteed. Will sell at 20 per cent discount. Cash or terms. 24 months at six per cent.
Tuning — $5.00
Repairing
J. C. McBRAYER
One mile on Clairemont Road
Open until 9 P.M.

JUST
Received Large
Shipment Of Pianos
French Provincial in Fruitwood, Maple, Walnut And Other Colors And Models.
BROACH MUSIC CO.
1081 South First Street
Abilene, Texas

**MISCELLANEOUS K-11**

TV TOWER, 73-foot complete with antenna installed. $165.00. Phone 3-4481. 210 32nd.

SHETLAND STALLION. Breeding fee, $15. The Children's Pony ride, West end of 46th. Dial 3-4183.

**RENTALS L**

**BEDROOM L-1**

TUMBLEWEED COURTS: Weekly and monthly rates, telephones, air conditioned, tile baths, carpeted. New management, 3-5411.

WESTERNER COURTS
Rooms by day or week
1212 25th Street
Dial 3-5702

BEST HOTEL For Rest and Cleanliness. Air-Conditioned. Low Rates — $6.50 up. Three blocks North of Square

BAR-V MOTEL weekly rates 24-hour telephone service Highway 180 East Dial 3-3543.

HOTEL JOE—Reopened Quiet clean, reasonable Rooms by day or week With or without bath. 516 East Highway

**ROOM-BOARD L-2**

WANTED ROOMERS and Boarders at Miller Motel 1801 Ave S Dial 3-9272

**FURNISHED APTS. L-3**

LARGE TWO room air conditioned apartment. Couple or one child. 1911 Avenue O. Dial 3-4736.

FOR RENT. Three room furnished apartment; also two room apartment. Apply at 1505 28th Street.

TWO ROOM furnished apartment, apply 2809 Ave. O.

SKYLINE MOTEL, Children welcome, refrigerated air, tile baths, bedrooms, garages, maid service for single men. Three minutes West on Lamesa Highway, 180. Dial 3-6692.

FURNISHED APARTMENT: Clean, private garage. See Mrs. Ballard at 1307 20th Street.

THREE-ROOM furnished duplex apartment. Inquire at 611½ 32nd Street.

FURNISHED APARTMENT nice concrete block building. Bills paid. Thorton Apartments, Merrill Avenue, Bootheland Addition, 3-6706.

FOR RENT: Nice furnished two room duplex apartment. Air Conditioned. Large closets, Dial 3-5316 or see at 2312 29th Street.

FURNISHED APARTMENTS
1. All utilities paid.
2. Air Conditioners
3. One block shopping center.
4. Private baths.
5. Catering to Singles & Couples.
BILTMORE APT'S.
2702 Avenue E.
DIAL 3-9102

SMITH MOTEL: Kitchenettes and bedrooms to accomodate one to four persons. East Highway. Dial 3-6483.

CLEAN TWO-room modern apartments at Del Norte Courts, Lubbock Highway. $10.00 per week.

CANARY COTTAGES
All bills paid.
Kitchenettes
$35.00 Monthly
1111 - 26th. Street Dial 3-9254

THE GREENHILL APARTMENTS
Two and four-room furnished apartments, modern. Rates reasonable. One and one-half miles North on Clairemont Road.
Dial 3-5896

Use Classified Ads

SERVICE
We Now Have A Complete
Service Department
On Any T.V. or Radio
ROE'S HOME & AUTO SUPPLY
2207 Avenue S Dial 3-3402

MR. INVESTOR
The Stock Allocated For Snyder Is Almost Gone. Invest In A Fast Growing Finance Company. Let Your Money Work For You.
SOUTHWESTERN BANKERS FINANCE CO. Inc.
Call 3-4322 Or Write Box 991
Odessa, Texas Snyder, Texas
— Sold By Prospectus Only —

# CASH IN UNWANTED ITEMS BY SELLING THEM WITH FAST ACTION CLASSIFIED AD
# TO PLACE A CLASSIFIED AD DIAL 3-5486



**RENTALS L**

**UNFURNISHED APTS. L-4**

FOR RENT

One and two - bedroom unfurnished apartments. Four blocks from square, two blocks from Furr Food Store.

2705 Avenue O
Dial 3-5174

Waymar Apartments

1901-1918
Coleman Street

Unfurnished two - bedroom apartments. Water and yard upkeep furnished

B. F. Pinnell — Manager
1712—25th Street
Phone 3-6942 or 3-5912

**FURNISHED HOUSES L-5**

THREE ROOM furnished house located at 2608½ Ave. U. Dial 3-5775.

THREE ROOM furnished house for rent. Adults only. Inquire at Thompson Barber Shop or Dial 3-3787.

NEATLY FURNISHED three room house with bath. Air conditioned. Close in to School. 1412 30th Street.

MODERN FURNISHED two room house. Air conditioned. Bills paid. 316 East 26th.

FOR RENT: Two-room and bath furnished house. Couple or couple with small child. Dial 3-3777.

FURNISHED AND UNFURNISHED houses. 1810 Avenue O. Dial 3-7054

VERY SMALL THREE room furnished house. Small child but no pets. Dial 3-3327.

**UNFURNISHED HOUSES L-6**

MODERN THREE large room unfurnished house. Clean. Floor furnace, venetian blinds. 11 foot cabinets Back yard fenced. Dial 3-3486 or see at 2205 32nd Street.

Unfurnished three-room house on Colorado City Highway. Write or call Bill Robbins at 2117 Kermit Highway, Odessa, Texas, or call 6-8377 or 7-3866.

**MISC. FOR RENT L-7**

FOR RENT

House For Rent. Three Miles Out. House Trailer To Rent With Chance To Buy.

Inquire
LONE STAR HOTEL
East Highway

**WANT TO RENT L-8**

WANT TO rent a desirable trailer space. Close in prefered. Dial 3-4763.

WOULD LIKE to rent a two bedroom house. Preferably suburban. H. J Cormier. Dial 3-3526.

**TRAILER SPACE L-9**

TRAILER SPACE for rent. All conviences. Bendix Washer. See J. A. Woods, 1151 Ave. R. Dial 3-3624.

**REAL ESTATE M**

**BUSINESS PROPERTY M-1**

WEST SNYDER

Twelve room hotel furnished with linens and blankets, $6,000.00, one half terms. For further information call —

JACK & JACK REALTY
Ph. — 3-3452

**HOUSES FOR SALE M-2**

2% G. I. LOAN

Two-bedroom home with large beautiful lawn. Fenced-in back yard. Built on storage. For further information call —

JACK & JACK REALTY
Phone 3-3452

A LOVELY HOME

3207 Hi Avenue, two-bedroom home on corner lot—Possession in two or three weeks. Owner leaving town and would sell equity and let purchaser keep loan already on the property. For an appointment to see this lovely home, CALL

SCOTT & SCOTT
REALTY COMPANY
Dial 3-6306 or 3-6307

Real Estate For Sale:
Listings Wanted
Geo. J. & Lydia Webb
Lobby Manhattan Hotel
3-5171 3-6508

**NOTICE!**
**TAILOR-MADE**
**SEAT COVERS**
**$12.95 and up**
**Also, Auto Glass**
**And Furniture**
**MOORE**
**Upholstery Shop**
2112 Ave. S Phone 3-5714

**REAL ESTATE M**

**HOUSES FOR SALE M-2**

A REAL BUY

Two bedroom home on large corner lot. Lots of closet space. Small down payment and pick up FHA Loan, see at 3206 40th Street.

SPACIOUS AND LUXURIOUS

The workmanship and material that has gone into this lovely two bedroom and den home will overwhelm you. Complete masonary, beautiful stone fire place in living room and den. Exquisite carpeting in living room, dining room and bed-rooms. Best grade cork in den. Breezeway. Large garage with ample storage. Corner lot. Call for appointment to see

JACK & JACK REALTY CO.
3-3453 or 3-5642

Southwest Snyder

3602 Avenue V. Attractive one Bedroom and Den home, carpeted, two baths. Attached garage. One of the prettiest landscaped yards in Snyder on corner lot. Paved on both sides. See this home by appointment with

SCOTT & SCOTT
REALTY COMPANY
Big Spring Highway
Dial 3-6306 or 3-6307

3742 HIGHLAND DRIVE

Large two-bedroom home with central heat spacious closets and lovely fenced back yard. Vacant and possession immediately. $8750-.00 and will refinance FHA.

320 — 29th St.

Extra clean, well built two-bedroom home on pavement. Large detached garage and storage room. Plumbed for automatic washer. See this to appreciate all the living area. Vacant.

100% GI

Three-bedroom home, on pavement. Has automatic washer installed, garbage disposal, air-conditioned. Last 100% GI home that we have.

3724 Austin

Vacant and ready to be occupied before school. Two-Bedroom with attached garage. See this soon.

PINNELL REALTY CO.
GI - FHA Loans
1712 — 25th
3-5912 3-3524

IN HIGHLAND PARK

Equity in three-bedroom home. Central heating and air conditioned. Ducked to every room. Plenty of closet space. Well landscaped. Fenced back yard. 90 foot T.V. tower. G.I. Loan at 4 per cent interest. See at 3781 Sunset Street.

**REAL ESTATE M**

**HOUSES FOR SALE M-2**

IMMEDIATE POSSESSION:

305 34th Street. Two-bedroom home on paved street. Large kitchen and bedrooms. Will sell reasonable and purchaser take up 4 per cent G.I. Loan already on the property. You don't have to be a veteran to purchase this equity.

SCOTT & SCOTT
REALTY COMPANY
Dial 3-6306 or 3-6307

VETERANS

Several homes including new ones, for sale with no down payment; closing costs can be paid like rent.

H&H Development Co.
503 E. Highway
Dial 3-4451 3-3355

A REAL BUY

Four room, bath, attached garage, fenced back yard. Near elementary and high school, parks and churches. Buy equity of $3500.00 for $1750. Pick up F. H. A. loan. See at 3009 39th Street.

**REAL ESTATE M**

**HOUSES FOR SALE M-2**

JUST A FEW 100% GI LOANS LEFT IN SNYDER. THESE ARE SOME OF THE CHOICE BUYS WE STILL HAVE THAT YOU CAN PURCHASE UNDER A 100% G.I. LOAN.

402 31st Street — 100% G.I. Loan—two bedroom home to be completed in three weeks, — $8,000.00 with reasonable monthly payments. Choose this home now and pick your own color schemes.

900 26th Street—Corner Lot—Choice Location. Three-Bedrooms. Call for an appointment to see this one.

212 36th Street. Three-bedroom home to be built. Can give possession in six to eight weeks. $11,-050, and 100 per cent G.I. Loan. Pick this plan now and you may choose your own color schemes.

SCOTT & SCOTT
REALTY COMPANY
Big Spring Highway
Dial 3-6306 or 3-6307

YOU GET A BETTER TRADE HERE!

1955 DODGE Royal V-8 Hard Top. Three-Tone.
1954 CHEVROLET Bel-Air. Loaded.
1950 CHEVROLET Bel-Air hard top.
1955 MERCURY hard top. Loaded.
1954 OLDSMOBILE '88'. Loaded.
1954 BUICK Roadmaster. Fully Equipped.

T. C. GOSS USED CAR LOT
Big Spring Highway Phone 3-9297

**REAL VALUE LOW PRICED!**

1955 STUDEBAKER TOPS THEM ALL!
CLEAN USED CARS
1950 STUDEBAKER Champion 4-door Radio, heater and overdrive.
1950 NASH Statesman 4-door Radio and heater. Good transportation.
Top Trade-In For Your Present Car On A New Studebaker or Packard

BOYD MOTOR & IMPLEMENT CO.
Studebaker & Packard
East Highway Dial 3-7173

WE WANT YOUR FINANCE
ON
Automobiles – Furniture – Appliances
And Trailer Houses
SOUTHWESTERN
BANKER'S FINANCE CO., INC.
3800 Block Big Spring Highway
Dial 3-4322 P.O. Box 991

SEE US ABOUT
FINANCING
Late Model Automobiles
INSURANCE
Automobiles—Homes—Furniture
MIDWEST INSURANCE AGENCY
HOWARD M. MILBURN, Manager
3401 Avenue S Dial 3-6306

**REAL ESTATE M**

**HOUSES FOR SALE M-2**

YOU CAN'T BEAT IT

Two-bedroom home, large closets, air conditioned, central heating, automatic washer plumbing, Youngstown cabinets and garbage disposal. Landscaped and in ideal neighborhood for grade and high school. Dial 3-5327 for appointment.

**REAL ESTATE M**

**LOTS FOR SALE M-4**

FOR SALE: 10 business lots in Rotan, Texas for sale or trade. 2021 Ave. S, or call 3-6552

**LOANS-OIL ROYALTIES M-9**

LET ME swap you CASH for your SACROC Royalty. See me if you are thinking of selling.

HUGH BOREN, JR.
DIAL 3-3651

YOU WILL FIND BETTER USED CARS
WHERE BETTER NEW CARS ARE SOLD!

SEE THESE NEW CAR TRADE-INS
AT POLLARD MOTOR TODAY

'51 CHEVROLET ¾ Ton Pickup. Radio, Heater and Seat Covers. Has Two Bumpers in Front ..... $625

'51 STUDEBAKER Champion. Has Automatic Shift, Radio, Heater and Seat Covers ..... $525

'48 OLDSMOBILE 2-Door Sedan. Has Hydramatic, Radio and Heater. Extra Good Condition ..... $295

These Cars Have A 30 Day Written Guarantee

POLLARD MOTOR CO.
2101 25th St. Dial 3-3221

LAMB
CHEVROLET
Does Good Work
Promptly

● Guaranteed Used Cars ● Easy Terms

'52 BUICK Super 4-Door. Loaded.
'51 OLDSMOBILE '88' Holiday Sport Coupe.
'55 MERCURY 4-door. Fully equipped.
'49 MERCURY 2-door sedan. Nice.
'51 MERCURY 2-door. One owner car.
'50 STUDEBAKER 4-door. See it.
'50 CHEVROLET ½ ton pickup.
'48 PLYMOUTH 4-Door Special Deluxe.
2—'50 NASH 4-door Statesmen.
2—'52 FORD Custom 4-doors. Loaded.
'46 CHEVROLET 4-door. Nice.

WILLIAMSON AND SONS
MOTOR COMPANY
"Your Lincoln-Mercury Dealer"
1927 26th Dial 3-3514

We Mean
Exactly What We Say
You Can Buy A New
1955 DODGE
or
PLYMOUTH
Below Our Cost
We Are
Going Out of Business
Don't Wait
These Cars Wont' Last
EZELL MOTOR CO.
Authorized Sales and Service
Dodge and Plymouth
1931 25th Dial 3-5426

Snyder Sales Co.

'54 FORD
Custom 4-Door
6 cylinder. Radio, Heater and White Wall Tubeless Tires.
$1,495

'53 FORD
Mainline 6 cylinder. Has radio, heater and new tubeless tires. Green Finish.
$895

'50 PONTIAC
Chieftain 8 Cylinder. Radio, Heater and Hydramatic. Dark Blue Finish.
$695

'49 Chevrolet
½ Ton Pickup. Has Heater, Deluxe Cab, New 6 Ply Tires.
$495

Snyder Sales Co.
Snyder Sales Co.
1615 26th. Your Friendly Ford Dealer Dial 3-6351

MUST REDUCE STOCK

ALL THESE CLEAN USED CARS MUST GO!

● Bank Rates ● Reconditioned Cars ● Low Payments

**1953** CHEVROLET Station Wagon 4-Door. Two-Tone. Has Radio and Heater. 15,800 Actual Miles. One Owner. SEE IT WHILE IT LASTS!

**1953** PLYMOUTH Cranbrook. Dark Green. Heater, Signal Lights and Seat Covers. 20,000 Actual Miles. One Owner. A Good Family Car.

**1955** PLYMOUTH Savoy V-8. 4-Door. Two-Tone. Has Radio, Heater and Seat Covers. The Right Party Can Take Up the Payments.

**1952** PLYMOUTH Cranbrook 4-Door. Dark Green Finish. Radio and Heater. One Owner. WORTH THE MONEY!

**1950** OLDSMOBILE 2-Door. Radio and Heater. Not Too Clean, But A Real Buy.

**1953** PLYMOUTH 4-Door. Two-Tone. Black and White. Has Overdrive. Radio, Heater and White Wall Tires. And Seat Covers. Real Nice!

**1953** DESOTO 4-Door. Nylon White Wall Tires. Two-Tone Finish. Has Radio, Heater and Automatic Transmission. One Owner!

**1954** BUICK Super 4-Door. Air Conditioned. Radio Heater and White Wall Tires. A Real Good Car. Beat the Heat!

**1952** DESOTO 4-Door. Radio, Heater and Tip-Toe Shift. Soft Green Color. Seat Covers. One Owner. A Real Buy.

**1952** PLYMOUTH Club Coupe. Black With White Wall Tires and Heater. Perfect Shape.

**1949** PLYMOUTH Two-Door. Radio and Heater. A Good Work Car.

**1950** PONTIAC Two-Door. Radio, Heater and Hydramatic Transmission. See This One for a Bargain.

ALSO

1952 PLYMOUTH 4 - Door
1953 PLYMOUTH 4 - Door
1950 PLYMOUTH 4 - Door
1947 International Pickup
1951 Chrysler New Yorker
1953 Plymouth Cambridge
1952 DESOTO V-8 4 - Door
1953 DESOTO V-8 4 - Door
1950 DESOTO 2 - Door

DAVIDSON MOTORS
JUST OFF NORTHEAST CORNER OF SQUARE ON POST OFFICE STREET
Dial 3-4661

# Huge Barbecue Will Kick Off Political Season Across Texas

By CLAYTON HICKERSON
The Associated Press

A 46-county barbecue, slated as a harmony rally, was to kick off the pre-election year's political season Friday night.

The big Democratic Party gathering at Henderson had set rumors to buzzing over the state—some that would not be stilled until the last day for filing of candidacies in 1956.

The big question remained "Who is going to run for governor?"

And there were a lot of answers, some undoubtedly correct.

Dr. Howard Bryant, Tyler oilman and middle-of-the-road Democrat, did much of the arranging for the Friday night affair at Henderson and dubbed it a harmony affair. But when questioned he admitted that some of Gov. Allan Shivers' staunchest supports had not been invited and were not expected.

"They don't live in the East Texas area," the Tyler physician explained. He pointed out that a lot of Ralph Yarborough partisans, too, had not been invited. Dr. Bryant talked as if the party might develop into a James P. Hart-for-governor rally, but he denied that was the purpose of it.

He repeatedly has told newsmen that Hart, former chancellor of the University of Texas and one-time state supreme court justice, would merely discuss his "ideas and ideals" at the barbecue. Hart apparently then will await the reaction from the voters.

Other speakers at the kick-off barbecue include Mrs. Wayne Wagonseller, widow of the late state senator from Bowie, She has been mentioned as a possible candidate for her husband's senate seat and as a gubernatorial bet. There was little chance, observers felt, that she would make any announcement Friday night.

Jimmy Phillips from Angleton, the state senator regarded as a certain candidate for the Democratic gubernatorial nomination, was also expected to make a speech. It was an even bet that Phillips would discuss State Atty. Gen. Shepperd—another possible gubernatorial candidate—whom Phillips has been attempting to needle for several weeks.

Shepperd is ill in an Austin hospital with what was described Thursday as an appendicitis attack.

Although, the Henderson rally is only one of several set over the state for Democratic Party followers, the main trek for party faithful probably will be toward the Stonewall, Tex., ranch of Senator Lyndon Johnson the rest of the summer.

The Senate democratic leader arrived home Thursday to finish recuperation from a heart attack. he was in high spirits and predicted to old friends that his doctors would allow his return as Senate floor leader in the session starting in January.

Dallas organized labor units were to open a three-day seminar Friday at Southern Methodist University. Ralph Yarborough and Dr. J. A. Beard were scheduled for the principal addresses.

Yarborough is the Austin attorney who pushed Gov. Allan Shivers into a hotly-contested runoff election last year before losing the Democratic nomination. Beard is the Irving, Tex., school official whose dismissal by the school board set off a long, heated school controversy in the Dallas County boom town.

Emphasis at the SMU seminar, labor leaders have announced, will be on organization for political effectiveness, something that Texas labor circles often have found missing in recent years.

Saturday, the Dallas Democratic Organizing Committee holds a barbecue to line up 1956 campaign workers. And on Labor Day, Sept. 5, Speaker Sam Rayburn is slated for an address in Denison which might draw Democrats from all over Texas.

Rayburn's Labor Day address is expected to sound the keynote for the Democratic Party's loyalist faction during the next 18 months.

One Republican meeting has been announced. Dallas' Republican Congressman Bruce Alger will be the principal speaker at that gathering, Aug. 31 in Dallas.

One Republican meeting has been announced. Dallas' Republican Congressman Bruce Alger will be the principal speaker at that gathering, Aug. 31 in Dallas.

## Meeting Set For Today On Parr Dispute

SAN DIEGO, Tex. (AP)—The Duval County Commissioners Court apparently has developed a bad split over handling of a controversial $750,000 recovery suit against politico George B. Parr.

There appeared to be a possibility two members of the court would not attend today's meeting to select a new lawyer to press the suit which state attorneys have called ill-advised.

County Judge Dan Tobin Jr., and another commissioner, Mrs. Victor Leal, refused to attend one of three meetings Wednesday in connection with the resignation of Arthur A. Klein, the Harlingen attorney who filed the suit.

Dist. Atty. Sam H. Burris, in a statement to the Alice Echo, has said the government considers the suit "an effort by George B. Parr through the commissioners court to defeat the Internal Revenue Department of the U.S. government."

Judge Tobin told the Echo in an interview this week the suit was drawn up at Parr's request.

The suit alleges Duval County funds were used to purchase Parr's 55,000-acre Doble Ranch in 1945 and seeks recovery of $500,000 Parr reportedly borrowed from the county plus $180,000 for interest, and rental over a 10-year period.

A suit filed earlier by Burris and Asst. Atty. Gen. Sidney P. Chandler claims misapplication of public funds—rather than that the money was borrowed—and alleges part of a total of $662,000 was used to buy the ranch and the rest went to pay Parr's 1947 income taxes.

Burris said a federal tax suit against Parr hinges on the two local suits. If the money involved was a loan to Parr from the commissioners court, he said, the federal government would have no tax claim against Parr.

In his resignation letter Klein said "it appears that both the legality of my fee and my right to control the litigation will result in court action to finally determine the issue."

Chandler, who has said his suit will be pressed, has criticized the commissioners court for hiring a special attorney and also for filing the suit in Laredo where, he said, Parr has many friends.

## Egyptians Are Charged With Firing Incident

JERUSALEM (AP)—Israel charged today that a group of Egyptian soldiers fired on an Israeli reconnaisance patrol east of the Gaza Strip. One Israeli was reported wounded.

A military spokesman gave this account:

The Egyptians entered Israeli territory last night and took up a position on a hill. Early today they fired on the patrol but the Israelis stormed and recaptured the hill. The Egyptians "escaped across the armistice line."

The spokesman said antivehicle mines and expended ammunition of a type used by Egyptian military forces were found in the area. A formal complaint was lodged with the Israeli-Egyptian Mixed Armistice Commission.

## Snyder Area Student Will Receive Degree

ABILENE, – E. J. Moore was among 69 Abilene Christian College students to receive degrees at summer commencement exercises Aug. 26.

Moore is the son of Mr. and Mrs. J. A. Moore of Route 2, Snyder. He majored in physical education and received the bachelor of scienece degree.

He played tackle on the varsity football team and was honorable mention Little All-American one year.

## Prince From Belgium Will Visit In U. S.

BRUSSELS, Belgium (AP)—Prince Albert of Liege, 21-year-old brother of King Baudouin, will make a two-month visit to the United States, the court announced today. The date of the visit has not been set.

The prince will spend a few days at the U. S. Naval Academy at Annapolis.

Floor Sanders and Edgers For Rent

Barrow Furniture Co.
2112 25th Street Snyder, Texas

## New Ranson Bill Is Found In St. Louis

ST.LOUIS (AP)—Another of the missing Greenlease ransom bills has turned up but the FBI won't say whether it is making any real headway toward solving the two-year-old mystery.

James Milnes, agent in charge of the FBI here, reported last night a second $20 Greenlease note had been found this month. It was discovered by an FBI agent at the Federal Reserve Bank of St.Louis Tuesday. The federal bank handles receipts from hundreds of banks in several states.

Milnes declined to say whether any more of the missing $303,720 had been found or whether the FBI was near a solution of the case.

The investigation was stepped up with the discovery of one of the bills Aug. 4 by an airport attendant at Minot, N.D.

There have been signs the Minot discovery represented the FBI's first real break in the case. The FBI is reported to be checking on the movements of certain figures in the ransom mystery and their associates.

Three other Greenlease bills previously reported found are believed to have been from the money Carl Austin Hall, the kidnap-killer of 6-year-old Bobby Greenlease of Kansas City, spent shortly before his arrest.

The FBI is known to have serial numbers of the $10 and $20 bills in each packet of the record $600,000 ransom paid in the kidnap-murder in September 1953.

EVERYDAY IS YOUR LUCKY DAY WHEN INSURED BY

The Deffebach Agency
2606 AVE R, BOX 925
SNYDER, TEX. PH 3-5611

Ford 6½-ft. Pickup gives choice of Short Stroke 132-h.p. V-8 or Short Stroke 118-h.p. Six. Tubeless tires standard. *Fordomatic* Drive and Power Brakes available at low extra cost. GVW 5,000 lbs.

# Best Pickup buy—Ford!

# Best time to buy! *and here's why!*

America's *lowest-priced* V-8 Pickup is the sweet-handling Ford F-100. No other Pickup can match it for exclusive features that save time and money. And there'll never be a better time to trade and save on a new truck. Ford Trucks are first in sales. Ford Dealers aim to keep them that way by offering the best truck values of 1955!

Only the *Ford* Pickup gives you modern Short Stroke power *at no extra cost.* Short Stroke design reduces piston travel. This means less wear, more *usable* power from your gasoline, and longer engine life.

Here are just a few of the many more features that ONLY FORD gives you in a Pickup! Biggest standard body of any 6½-ft. Pickup—45 cu. ft. Strongest frame, greatest axle capacity of the five leading makes. Biggest brakes. *TRIPLE ECONOMY,* with . . . *1.* Short Stroke power, *2. Driverized* Cab for easier work, *3.* Top load capacity!

**Get the truck deal of the year NOW . . . during your Ford Dealer's Summer Bandwagon Sell-a-bration!**

# SNYDER SALES COMPANY

F.C.A.

1615 - 26th Your Friendly Ford Dealer Dial 3-6351

*If you are interested in a used truck, be sure to see our A-1 or other used truck selections!*