THE SNYDER DAILY NEWS

Vol. 3, No. 310 | SNYDER, TEXAS, TUESDAY, APRIL 28, 1953 | SIX PAGES—PRICE 5c

Taft Demands Filibusterers Set Vote Time

WASHINGTON (AP) — Republican leader Taft told senators today he would insist upon continuous day and night sessions unless opponents of the tidelands bill agree to a definite time for a final vote.

Taft, his voice rising, thumped his desk as he repeated that opponents were conducting a filibuster to prevent a vote.

"The vote can be May 5th, May 15th or May 25th as far as I'm concerned," Taft said, challenging the opposition to fix a definite time. The implication was he might call off plans for "round-the clock" sessions this week if there were an agreement.

Sen. Morse (Ind-Ore), who set an all-time Senate talking record Friday and Saturday of 22 hours and 26 minutes, charged Taft with forcing a filibuster by the continuous sessions.

"There is no better way to drive the Senate into a filibuster," Morse asserted.

Morse suggested it would be better "collective bargaining" if Taft would sit down and negotiate a voting schedule, while the Senate worked "reasonable hours."

Taft said he was willing to meet with Morse or others who are fighting the bill that would give states title to oil-rich coastal lands.

"I'm the last person in the world who wants to go through a night session," he said.

Taft said he had arranged for two Republicans to be on the floor at all times, and that the senate minority leader, Lyndon Johnson (D-Tex), was to have at least one Democratic senator supporting the pending states' ownership measure on the floor all through the night.

Senate officials said cots which have been in storage in the basement of the capitol would be brought up to the cloakrooms just off the Senate chamber at nightfall.

The bill has been under debate 19 days. Opponents took a 56 to 23 defeat yesterday on the first test vote.

The test of strength came on a Taft motion late yesterday to "lay on the table," and thereby kill a federal control substitute by Sen. Anderson (D-NM) to which had been added the "oil for education" amendment of Sen. Hill (D-Ala).

Thirty-eight Republicans and 18 Democrats voted to kill the Anderson-Hill proposal. Against them were 25 Democrats, 7 Republicans and 1 independent.

The combined Anderson-Hill substitute would have retained offshore lands under federal control, provided for a system of federal oil leases and dedicated federal revenues to national defense and a system of federal aid to state school systems.

Anderson made an 11th-hour appeal to the Senate not to "override the Supreme Court." Then, showing the strain of the long debate in which he had been a leader, he was forced to leave the Senate chamber for rest and medical attention.

Taft, in his first speech of the debate, said the Supreme Court was wrong in declaring that the federal government had paramount rights in the lands beyond low-water mark on the coast.

AT JUNIOR-SENIOR BANQUET LAST NIGHT

Dr. John Stevens, right, dean of men at Abilene Christian College, was the speaker at the annual junior-senior banquet for Snyder High School held in the new high school cafeteria last night. With Dr. Stevens above are from left: Joe Davis, student council president, Joe Davenport, toast master at the banquet, and T. D. Wiman, high school principal. (Roland Chadwell photograph)

Faint Hope Held That Reds Actually Mean To Establish Korea Truce

By JOHN M. HIGHTOWER

WASHINGTON (AP)—A faint, fresh glimmer of hope that the Communists may actually be moving toward a truce in Korea has been found by officials here in the latest Red proposals for dealing with prisoners of war.

This feeling was not substantially changed by the United Nations threat to suspend the talks once again unless the Communists produce a constructive solution.

In the latest Red proposals, presented to the U. N. Command yesterday, the Communists appeared for the first time to recognize officially that some prisoners held by the U. N. may never be willing to go home to Red China or Korea.

If this interpretation is correct, and if the Reds are willing to act on it no matter how warily, in further negotiations, it may be a key to the future of the truce talks. In any event it was regarded here today as good reason for going on with the meetings despite wide differences.

References to the existence or possible existence of POWs in U.N. hands who will never voluntarily accept repatriation appear at least by implication in two sections of the Red proposals.

In one it is suggested that after prisoners who initialy refuse repatriation have been turned over to a neutral state all those "who request repatriation" shall be sent home within a period of six months. This implies that the Reds recognize some prisoners will not request repatriation.

Again, the Red proposals say that if after the six months period "there are still prisoners of war in the custody of the neutral state," their fate should be decided at a proposed political conference on the future of Korea.

The essence of the POW deadlock is that the U. N. Command insists no prisoners should be forcibly sent home. According to State Department information, about 38,000 prisoners taken from the North Korean and Chinese Red armies have declared that they would resist repatriation. The Reds have been contending all prisoners should be returned.

The first break in efforts to find a way out of the deadlock came several weeks ago. The Red high command then proposed that any prisoners who refused to go home immediately after an armistice should be turned over to a neutral state. But at that time the Reds went on the official assumption they had been given assurances of good treatment in their homelands, would be ready to return.

U. S. officials found no evidence of any acceptance by the Reds of the idea that some of their former soldiers would not be willing to go home at all. That is what makes the present interpretation of the new proposals potentially quite important.

As to the specific provisions of this latest Red plan, official here, like the U. N. negotiators in Korea, consider these on the whole unacceptable, especially in three respects.

Drivers With No Mufflers Are In Trouble

A campaign to rid Snyder of the nusiances of straight exhaust pipes and noise makers on cars is being started by the city police department, Walter Suttle, police chief, said.

An ordinance prohibiting such noise makers was passed by the city council several years ago providing for a maximum fine of $100 for violation of the ordinance, Suttle said.

"Many citizens have complained to the police department that such noise making cars keep them awake at night, disturb their church services, and disturb social and civic gatherings around town," Suttle said.

He added that officers of his department were being instructed to fully enforce the ordinance.

The ordinance prohibits the driving of cars which have no mufflers, or mufflers that have been altered so as not to muffle the noise from the car engines.

First Lt. Sheppard Carl Thierman, of the Medical Corps and the Fort Devens, Mass., Army installation, appears before a General Courts Martial board on two charges involving alleged association in Communist activities.

Borden County Gets Location For Wildcat

Jim Lee Drilling Co., Inc., of Lubbock has set location outside production of the Reinecke field of Southeast Borden County for a 7,500-foot semi-wildcat.

It is the No. 1 T. L. Griffin-Standard of Texas, 467 feet from south and 1,980 feet from east lines of section 61-25-H&TC 16 miles southeast of Gail.

It will begin by Friday to drill to a test of the Pennsylvanian.

CROSBY COUNTY

An 8,600-foot Ellenburger wildcat has been located in Central-South Crosby County by Texas Gulf Producing Co. of Midland.

It will be its No. 1 Henson, 660 feet from south and east lines of the southwest quarter of section 83-2-H&GN, two miles east of Kalgary. It will begin by May 4.

KING FAILURE

Shell has plugged and abandoned its No. 3-B Burnett, stepout to the Tapp-Pennsylvanian field of King County, on total depth of 5,620 feet in lime.

It was 660 feet from south and east lines of section 21-3-BS&F, eight miles south and slightly east of Guthrie.

DRILLING REPORT

Shell No. 1-C Burnett, King wildcat, is now drilling at 4,245 feet in lime and shale.

Sun No. 1-A Anderson in Mitchell County had fractured in Pennsylvanian sand at 6,008-020 feet with sand oil and is now flowing out load oil and fracture residue preparatory to testing for completion.

Pacific Western No. 1 Swinson, Dickens wildcat, drillstem tested a lime and chert formation which is possibly Lower Mississippian at 7,211-280 feet. Tool was open three hours, and recovery was 470 feet slightly gas cut drilling mud, 1,108 feet salty sulphur water, with no shows of oil. It is now drilling at 7,315 feet in lime and chert.

Texaco No. 2 Fuller in the Fullerville Strawn field of North Scurry perforated casing at 2,401-417 feet and is now preparing to test the San Andres lime. Also in Scurry, Hall No. 1 Huff is drilling at 7,075 feet in shale.

Sohio No. 1 Yarbrough in Mitchell County took a 40-minute drillstem test of the Pennsylvanian sand at 6,846-868 feet and recovered 28 feet drilling mud with no shows of oil or gas.

Also in Mitchell, Sun No. 3 McCabe is at 4,885 feet in shale and Humble No. 1 Trulock is at 2,390 feet in lime.

In Borden Green No. 1 Slaughter is digging at 7,920 feet in lime and shale, Helmrich & Payne No. 1 Dorward is at 5-535 feet in lime and shale, and Superior No. 3-518 Jones is at 2,050 feet in anhydrite.

In Kent, Tidewater No. 1 Atkins is at 2,350 feet in anhydrite and lime, and Green No. 1 Davis is at 6,256 feet in shale and sand.

In Garza, Foster No. 1 Williams is drilling at 4,840 feet in lime and shale, and Foster No. 1 Crump is still shut down for repairs.

House Working On Judicial Redistricting Bill This Morning

AUSTIN (AP)—The House labored today through the intricate details of a bill re-drawing Texas' judicial districts.

The speaker's desk was stacked with amendments differing with the committee-drawn measure on which debate started yesterday. Judicial redistricting was a topic suggested for legislation by Gov. Shivers at the session's start.

The Senate will decide tomorrow whether it wants to take up the study of charges against District Judge Woodrow Laughlin of Alice. It voted today to consider the matter as a committee of the whole in a session at 2:30 p.m.

A bill to make lobbyists register and tell where they get and spend money is dead for this session.

Woman Accidently Shot To Death At Pipeline Camp Here

Mrs. Amanda Erma Kensinzer, 30, wife of George Kensinzer, Texas New Mexico Pipeline Camp, was accidentally killed about 4 o'clock yesterday afternoon when a rifle was discharged in the closet of her home.

The death of Mrs. Kensinzer was discovered about 5:15 o'clock by her husband as he returned from work. Two of their neighbors, Mrs. L. L. Roberson and Mrs. O. B. Brown, said they had visited in her home and had soft drinks together about 2 o'clock.

At the time the three women were together, there were some fishing rods lying on one of the beds, the neighbor women said, and Mrs. Kensinzer remarked that she was planning to clean house and put them away. She and her husband had gone fishing the night before.

Mrs. Kensinzer's body was found lying at the door of the open closet, the finger hold of the rod still caught in the trigger guard of the rifle. The expensive, high-powered semi-automatic .22 caliber rifle had been left loaded in the closet.

After a Bell ambulance had been called and while neighbors had gathered, Mr. Kensinzer attempted to remove the rifle, which discharged twice, narrowly missing his head and powderburning his forehead.

Mrs. Kensinzer was shot only once. The bullet struck her just below her left ribs, traveling upward into the heart region. A verdict of accidental death by gunshot wound was returned by W. C. Davidson, justice of peace, who was taken to the home by Howard Gibbons, deputy sheriff.

Gibbons said her body was still warm. Albert Trammel, a neighbor, said he heard a shot about 4 o'clock, thought it was a firecracker, and asked some playing children whether any were shooting fireworks. He said he thought no more about the matter until he heard of the death.

The Kensinzers had lived here about four months, coming here from Sundown. Mrs. Kensinzer was born Feb. 12, 1923, at Fredericksburg, where her body was taken last night by Bell Funeral Home.

Services are to be held sometime tomorrow at the Beckmann Funeral Home chapel in Fredericksburg, and burial is to be at the Fredericksburg cemetery.

Mrs. Kensinzer is survived by her husband; her mother, Mrs. Emma G. Oewe, and a sister, Mrs. Paul Usner, both of Fredericksburg.

J. E. Phelan, superintendent of the company, accompanied Mr. Kensinzer to Fredericksburg.

British Deserter Is Back From Red Zone

BERLIN (AP) — British authorities announced today a soldier who deserted to the Russian zone almost three years ago has returned and surrendered to his unit in Berlin.

The man was identified as John C. M. Kirby, 23, of Prestwick, Ayrshire, Scotland. He had been a driver in the Royal Army Service Corps and was listed as absent since August, 1950.

POWs Start Home By Plane

TOKYO (AP)—Thirty-five American soldiers, freed from Communist prison camps in Korea last week, boarded a big hospital plane here today and headed eastward across the Pacific toward home.

The plane will land in Honolulu, across the international date line, this afternoon, Hawaiian time. After resting about 24 hours the men will leave for California on the last leg of their homeward flight.

No definite schedule was announced, but the plane probably will land at Travis Air Force Base, 40 miles northeast of San Francisco, early Thursday.

The lucky 35 picked for the first homeward-bound plane were moved shortly after noon from two Tokyo Army hospitals to Haneda Airport, where the big transport was waiting. Some were litter cases.

Little Action On Korea Line

SEOUL (AP)—Navy planes bombed targets in Eastern Korea today in virtually the only action in the Korean War.

Gusty winds and grey skies grounded almost all land planes.

Only a few patrols moved out as truce negotiators met for the third day.

Both the Allied and Communist armies appeared to be under wraps pending the outcome of the truce talks.

Fighter - bombers from the carriers Valley Forge and Princeton struck Tanchon and Sopo, firing two supply dumps and destroying at least eight trucks.

A South Korean patrol clashed with small Chinese groups near Outpost Texas on the Central Front. The ROKs killed 21 Chinese in two skirmishes at dawn Tuesday.

Missing Boy Scout Found After 2 Days

CHOTEAU, Mont. (AP) — Fifth grader Jerry Monkman was catching up on his eating and sleeping today after spending two nights and a day lost in the mountains.

The frail 11-year-old was dedescribed as little the worse for his experience despite the fact he suffers from asthma.

Young Jerry wandered away from a group of Boy Scouts while on an overnight hike Saturday to their campsite at the edge of rugged Teton Canyon, in the foothills of the Rockies.

As most of Choteau's 1,600 residents joined in a search, he was found 38 hours later—not by the search parties but by 8-year-old David J. Waldner. Riding horseback, David came upon Jerry as he stumbled across a field.

WEATHER

WEST TEXAS: Partly cloudy, widely scattered thundershowers this afternoon and tonight, mostly from Pecos Valley eastward. Wednesday, partly cloudy and not so warm.

NORTH CENTRAL TEXAS: Considerable cloudiness, scattered thundershowers this afternoon and tonight. Local thunderstorms in east portion Wednesday. Not so warm Wednesday.

IN SPECIAL MEETING

Huff Resignation Accepted; Chamber Plans Are Readied

Members of the chamber of commerce board of directors in a special meeting last night officially accepted the resignation of Leon Huff as manager.

Huff will leave May 15 for Sherman, where he will assume duties as manager of the chamber of commerce.

The board gave approval to the chamber health and sanitation committee to carry out its plans for a program during cleanup week in Snyder May 10-16. The committee will appear before the city council May 11 to make several recommendations concerning sanitation facilities here.

The group has asked the Junior Chamber of Commerce to conduct an educational program on sanitation in the schools during the week and to set up a booth in the downtown section to sell garbage cans. The committee has written letters urging all civic groups to participate in the cleanup program.

The chamber board called a general meeting of representatives of civic groups to be held at 7:30 o'clock Friday night in the district courtroom to form a corporation and elect its officers to prepare for the Snyder Panorama, which will be held next fall in celebration of the city's 75th anniversary.

The board announced after its meeting that it will actively engage in work with the school in its career day activities Thursday, in which high school students will learn about vocations in which they are interested.

The chamber will have a luncheon at one of the school cafeterias for all out-of-town advisors who will be here to help conduct the program.

L. L. Lewis Is Made Tax Board Member

L. L. Lewis, 3001 Avenue X, was appointed to the city tax equalization board to replace B. F. Pinnell, insurance and real estate agent, who resigned after being appointed last week.

The city council made the appointment of Lewis in a special meeting yesterday morning.

Other members of the board are N. R. Clements, rental property owner, and Lyman Wren.

The city charter provides that a tax equalization board must be appointed by May 1, and complete their job of equalizing the taxes by July 1 each year.

Clouds, Few Drops Of Rain, Then Dust Storm

Insead of rain, a huge dust cloud blew in on Snyder from the Southwest today at noon and temporarily blotted out hopes of showers.

Rain clouds threatened the Snyder area early this morning. A few drops of rain were even noted, but the state forecast predicted only scattered thundershowers and no general rain. By mid-morning most of the clouds had disappeared.

The temperature rose to the highest mark of the year yesterday when it reached 92 degrees, according to Mrs. D. P. Strayhorn, official weather observer. The reading at 7:30 o'clock this morning showed 65 degrees after a low of 62 degrees in the night.

BURDEN OF PROOF SAID ON UNITIZERS OF FIELD

AUSTIN (AP)—Technical testimony continued today at a Railroad Commission hearing on amendments to field rules for the largest unitized oil area ever approved in Texas.

Chairman Ernest Thompson told the applicants, led by Sunray Oil Corp. and Magnolia Petroleum Co., the burden of proof is on them to show the program in the unitized Canyon Reef Pool in Kelly-Snyder Field and part of the Diamond "M" Field will not injure non-signers of the unitization agreement.

The W. A. Moncrief oil interests said others have opposed it on the basis the participation formula was unfair.

INCREASE PRESSURE

Martin Miller of Houston, consulting petroleum engineer, testified that ultimate recovery from the field under the co-operative development plan could be substantially increased by waterflooding to increase pressure.

He proposed injection of 20 barrels of water per gross acre foot per day in 56 wells in a center-to-edge line injection water flood program, which he said should start as soon as possible.

He estimated oil recovery under such a program would be 795 million barrels more than primary recovery would yield.

WASTE IMMINENT

Waste is imminent, Miller said, in view of the fact 472 wells are producing with gas-oil ratios above 1,000 to 1. He said these wells, most on the edges and in the southwest area of the field, are producing free gas.

The unitized area, in Scurry County, holds 48,760 acres, reported R. F. Bryant Jr., landman in charge of unitization for Magnolia and chairman of the land committee for Scurry Area Canyon Reef Operators Committee (SACROC).

Bryant said 178 of the 319 tracts have signed the agreement 100 per cent, representing 27,609 acres and 59.5 per cent of the unit outer limits.

Some 97 tracts, containing 16,189 acres and 32.3 per cent of the unit outer limits, have qualified but have not been signed 100 per cent. In these, 0.12 per cent of the working interests and 3.23 per cent of the royalty interests are unsigned.

Bryant said 44 tracts have not qualified. They cover 4,969 acres and 8 per cent of the total unit. They have 4.69 per cent of the working interest and 4.26 per cent of the royalty interest unsigned.

10 Arrests In Buenos Aires

BUENOS AIRES, Argentina (AP)—At least 10 opposition party leaders reportedly have been arrested, presumably in connection with recent bomb explosions that caused the deaths of six persons among a vast crowd listening to a speech by President Juan D. Peron.

Progovernment newspapers said those taken into custody included chiefs of the Radical and Socialist parties and "possibly some Communists." The reports said they were "assumed to be working jointly."

The newspaper La Razon said it had "been able to ascertain that working under the directives of a highly placed politician, they (those held) probably were connected with exiles in Uruguay." The paper added that many materials used "in criminal attempts were introduced from Uruguay, where they had been sent from a northern country."

Two bombs exploded April 15 while Peron was speaking to a huge labor - sponsored rally in the city's central Plaza de Mayo. The President himself was unhurt.

Opposition parties have denied any connection with the bombings.

Gulf Air Pushes North Into Midcontinent Area

By The Associated Press

Warm air from the Gulf pushed northward into midcontinent areas today while the East and Southern sections got a little cool weather from the Midwest.

The cool air in the South extended as far as Central Florida, which reported temperatures in the middle 50s early today.

Last Ditch Battle For French In Indochina Looming Today

LUANGPRABANG, Laos (AP) — French planes poured troops and munitions today into this royal seat of the little Indochinese kingdom of Laos, threatened by Communist-led Vietminh troops reported only 12 to 25 miles away.

French and Laotian soldiers dug trenches and constructed barbed wire entanglements around the little town of 6,000, hereditary home of aged, ailing King Sisavang Vong.

The King's son, Crown Prince Savang, told newsmen his people are determined to defend their country and "we know we are going to defeat the enemy if they attack Luangprabang."

A French major reported that advance units of the invaders are within 12 miles of the town on the north, while on the east larger forces had advanced to within 25 miles.

Gen. Raoul Salan, French commander in chief in Indochina, flew to Luangprabang yesterday from his headquarters at Hanoi, 275 miles to the northeast. He assured the crown prince the French would fight it out before the town and said he was confident his forces would give the Vietminh a severe beating.

The Vietminh radio broadcast a "resistance government" is following the Red Army into Laos. The radio said it was headed by Souphanou Yong, who formed a fugitive Laotian government in Vietminh territory in 1950.

The Red command was reported also building up its forces circling the Plaine des Jarres, 70 miles southeast of Luangprabang, where French and Laotian forces have thrown up strong defenses in the hope of bringing the Vietminh to a showdown battle on ground of their own choosing.

But the Vietminh bypassing the plain, has aimed three powerful columns from the northwest, northeast and east directly at Luangprabang. Its capture would represent an enormous political victory. The Red columns already have clipped off a third or more of the kingdom of 90,000 square miles.

At Vientiane, seat of the Laotian government 140 miles south of the royal home, defense preparations were under way also. Evacuation plans for the town's 15,000 civilians have been drawn. General mobilization of all able-bodied men 18 to 35 was stripping the government service of its youth employes.

The mobilization order has boosted Laos' active, armed forces from an estimated 13,000 to about 23,000 men. The forces are officered by the French but, like the French, equipped with American-supplied uniforms and weapons.

They are being strengthened by the frantic daily airlift of French and colonial troops from neighboring Viet Nam, the coastal Indochinese state.

Neighboring Thailand, just across the Mekong River from Vientiane, also prepared for the Communist approach. The Bangkok government was reported rounding up all Indochinese in Thai territory suspected of Vietminh sympathies.

RED HUNTERS LEAVE WHITE HOUSE

The top three Red hunters in Congress leave the White House after attending President Eisenhower's regular legislative conference. Left to right are Sen. William Jenner (R-Ind.), chairman of the Senate's Internal Security Committee; Rep. Harold Velde (R-Ill.), chairman of the House Un-American Activities Committee; and Sen. Joseph McCarthy (R-Wis.), chairman of the Senate's Permanent Investigating Committee. At the meeting, the President outlined the administration's new loyalty-security program.

Baseball Players Get Warning About High Stakes Gambling

NEW YORK (AP)—A combination of alertness and innocence is being professed by club managers and officials in reaction to Baseball Commissioner Ford Frick's official warning against high-stake gambling among major league personnel.

Frick incorporated his warning in a bulletin which he ordered to be posted in all clubhouses. It emphasizes the evils of permitting card games among players "where the stakes are high."

The commissioner also said in an announcement in New York yesterday that players would have to stay out of gambling places where, he charged, some have been seen frequently.

Frick commented that an increasing amount of gambling in connection with baseball games prompted the bulletin, which he insisted was a routine notice.

The team managers held responsible by the commissioner for stamping out gambling, generally agreed that (1) Frick was right in stressing the point, (2) they were calling the attention of their players and staffs to the bulletin and to the penalties and (3) there was no such thing going on on their respective squads.

Manager Marty Marion of the St. Louis Browns and New York Giant Vice President Charles Feeney, speaking for team officers and Manager Leo Durocher, made it particularly clear they were in complete agreement with the edict.

Brooklyn Vice President E. J. (Buzzie) Bavasi and Cleveland Manager Al Lopez were quick to respond that their teams had rules against card playing for anything but minor stakes.

Feeney and Managers Lou Boudreau of the Boston Red Sox, Phil Cavaretta of the Chicago Cubs and Eddie Stanky of the St. Louis Cards stated there was nothing but penny ante and inoffensive card playing going on in the clubhouses and hotel rooms they occupied.

Cincinnati General Manager Gabe Paul said he knew nothing of high stakes gambling among the Redlegs and Marion indicated there was no gambling by his players on road trips.

WORKOUT FOR SOME

Field Of Fifteen In Derby Trials Run This Afternoon

LOUISVLLE, Ky. (AP)—Selection of the complete cast for the 79th running of the Kentucky Derby, America's foremost horse - racing spectacle, was expected to be completed today in the mile of the $10,000 Derby Trial at Churchill Downs.

The Trial dwarfed by the Derby itself in both purse and importance, attracted a field of 15, at least three, and maybe more, than is expected to start Saturday in the mile and one-quarter run for a share in the $100,000 added purse and a garland of red roses.

Owners and trainers of at least six of the Trial nominees are more interested in seeing their horses get in a good workout than winning. Of course, they have no objection to banking the winner's share of the $10,000.

For the other nine, however, the edict is "show something" or stay in your stall Saturday when the bands send the strains of "My Old Kentucky Home" reverberating over the ancient downs before more than 100,000 persons.

The six who need not win or, necessarily be close, in order to qualify for the big test include Royal Bay Gem, the come-from-behind horse owned by Eugene Constantin Jr., Dallas oil refinery operator.

In fact, trainer Clyde Troutt was outspoken in saying he had entered the Chesapeake Stakes winner in the Trial more for the workout than for the money.

"Of course we would like to win," he said, "but the distance may be too short. Regardless of what he does today he'll be in Saturday's lineup."

The other five who are using the Trial chiefly as a workout are the G. & C. Stable's Money Broker, Edward M. Goemans' Louisiana Derby winner Curragh King, Mrs. J. Payson Adams' English - bred Blue Repeater, Mrs. Ada L. Rice's Mr. Paradise and Mrs. E. E. D. Shaffer's Hit the Spot.

In the group who must prove themselves are Spy Defense, Berseem, Sir Mango, Dark Star, Red Speed, Ram o' War, Thaxter, Warless and Blenriam.

If any of today's field steals the show Saturday from the leading actors, Alfred Vanderbilt's unbeaten Native Dancer and Mrs. Gordon Guiberson's Correspondent, it is expected to be Royal Bay Gem.

BASEBALL STANDINGS

By The Associated Press

NATIONAL LEAGUE

	Won	Lost	Pct.	Behind
Philadelphia	9	2	.818	—
Chicago	4	2	.667	2½
Brooklyn	6	5	.545	3
Milwaukee	4	4	.500	3½
St. Louis	4	4	.500	3½
New York	4	7	.364	5
Cincinnati	2	4	.333	4½
Pittsburgh	3	8	.273	6

Tuesday's Schedule

Cincinnati at Brooklyn, night.
St. Louis at Philadelphia, night
Chicago at Pittsburgh, night.
Monday: No games.

AMERICAN LEAGUE

Cleveland	7	2	.778	—
New York	9	3	.750	—
Chicago	7	4	.636	1
Philadelphia	6	5	.545	2
St. Louis	6	5	.545	2
Boston	4	6	.400	3½
Washington	3	8	.273	5
Detroit	2	11	.154	7

Tuesday's Schedule

New York at St. Louis, night.
Philadelphia at Cleveland, night.
Boston at Detroit.
Washington at Chicago.
Monday: No games.

Shreveport
Monday: No games.

TEXAS LEAGUE

Shreveport	10	6	.625	—
Dallas	9	7	.563	1
Tulsa	8	7	.533	1½
San Antonio	9	8	.529	1½
Oklahoma City	7	7	.500	2
Fort Worth	7	8	.467	2½
Beaumont	8	11	.421	3½
Houston	7	11	.389	4

BIG STATE LEAGUE

Greenville	10	3	.769	—
Texarkana	9	3	.750	½
Tyler	9	4	.692	1
Temple	7	6	.538	3
Waco	7	6	.538	3
Wichita Falls	4	9	.308	6
Austin	3	10	.310	7
Paris	3	10	.167	7½

GULF COAST LEAGUE

Harlingen	10	3	.800	—
Port Arthur	10	5	.667	2
Galveston	9	6	.600	3
Corpus Christi	8	7	.533	4
Laredo	7	8	.467	5
Brownsville	6	9	.400	6
Texas City	6	9	.400	6
Lake Charles	2	13	.133	10

WEST TEXAS-NEW MEXICO LEAGUE

Albuquerque	4	0	1.000	—
Pampa	2	2	.500	2
Borger	2	2	.500	2
Lubock	2	2	.500	2
Clovis	2	2	.500	2
Plainview	2	2	.500	2
Amarillo	1	3	.250	3
Abilene	1	3	.250	3

LONGHORN LEAGUE

Carlsbad	5	1	.833	—
Midland	4	1	.800	½
Roswell	3	2	.600	1½
Big Spring	3	3	.500	2
San Angelo	3	3	.500	2
Artesia	2	4	.333	3
Lamesa	1	4	.200	3½
Odessa	1	4	.200	3½

SOONER STATE LEAGUE

Sherman-Denison	8	0	1.000	—
McAlester	5	2	.714	1
Shawnee	4	2	.667	1½
Lawton	3	2	.600	2
Ada	3	2	.600	2
Ada	3	4	.429	2½
Ardmore	2	4	.333	3½
Paula Valley	1	5	.167	4½
Gainesville	1	5	.167	4½

More Contestants

MARSHALL (AP)—Mrs. William Rountree, defending champion, and Mrs. Mary Perrin, five times Arkansas state champ, have accepted invitations to the Marshall Women's Invitational Golf Tournament.

Qualifying rounds, officials said today, are scheduled Thursday with match play running Friday through Sunday.

DERRICK BARBER SHOP
—WE GIVE—
S&H GREEN STAMPS

Greenville At Big State Top

By The Associated Press

Greenville's Majors rode the top of the Big State League today on the heels of a nine-game winning streak.

The Majors pushed into first place Monday night as they bounced hapless Paris, 12-4. They slammed over five runs in the fifth inning to break a tie.

Texarkana was falling into second, losing to, of all people, the Wichita Falls Spudders, who hadn't been able to beat a carpet for more than a week. The score was 8-4.

Greenville bashed out 12 hits against Paris with Bob Saulsberry's eighth-inning homer the big blow. Harry Young scattered eighth Paris hits. Wichita Falls snapped an eight-game losing skein in upsetting high-and-mighty Texarkana. Noel Oquendo stepped in with a one-hit five-inning relief job to put the kayo on the Bears.

Tyler moved within a game of first place by lashing Temple 8-7. Joe Campbell singled with the bases loaded in the tenth inning to give Tyler its victory. The East Texans used 17 men, including six pitchers. Campbell was extending his hitting streak through 11 games.

Austin nipped Waco 1-0 as hard-luck Don Dangleis probably pondered what it took to win in this league. Young Dangleis allowed only two hits but a wild pitch in the first inning gave Austin its run and Waco never could catch up. Dean Franks pitched a four-hitter for Austin.

TCU Freshmen Hot

FORT WORTH (AP)—TCU's freshman baseball team yesterday racked up its ninth win in 10 starts with a 16-hit, 15-0 victory over Cisco Junior College here.

ACC Netters Lose

COLLEGE STATION (AP)—Texas A&M netmen defeated Abilene Christian College, 5-1, in a non-conference tennis match here yesterday. The two teams play again today.

New TV Plan For Football Next Season

KANSAS CITY (AP)—The college football teams that attracted the greatest television audiences last season may not appear on the networks next fall if the program proposed by the 1953 National Collegiate Athletic Association Television Committee is carried to the limit.

The new plan, released yesterday, has been sent to the NCAA member colleges for approval. It will go into effect when it gets a two-thirds majority by a mail vote. With a few exceptions, it is much the same as the one-game-a-week television program of 1952.

In drawing up the conditions, the committee specified that "in the selection of games, preference will be given to colleges which did not participate in network telecasting in 1952."

That would seem to rule out such top-flight teams as Notre Dame, Oklahoma, Michigan State, Alabama, Princeton and Southern California along with the others which were part of the 11-game TV program last fall.

The sponsors, however, have the last word about what games they want to show—subject to the committee's approval and the principles laid down—and it is hard to imagine a sponsor passing up the Notre Dame-Oklahoma game for a lesser attraction on the same day.

The principal difference between the 1953 plan and the one followed in 1952 is that the new one calls for a "panorama experiment" on two or three dates. Instead of televising one game in its entirety, parts of four games at widely separated geographical locations would be shown. Probably one quarter of each game would be aired.

Another change is that at least one of the 10 or 11 complete games televised must originate in each of the eight NCAA districts. Lack of facilities made it impossible to put on games played in the Southwest and mountain states areas last fall.

The 1953 program calls for network television on 12 Saturdays—probably from Sept. 19 through Dec. 5—and Thanksgiving Day. Postseason games aren't included and games played on other days are affected only in that the one-appearance rule shall apply and permission must be obtained for telecasting such games.

Harlingen Still Leading Loop

By The Associated Press

Harlingen's Capitols have what it takes—pitching and hitting—and they're breezing along at the head of the Gulf Coast League.

They had pitching Monday night as they whipped Galveston, 7-1, with Ramon Roger notching his fourth hurling victory of the season. He allowed Galveston four futile hits.

The jockeying behind Harlingen continued. Port Arthur pushed into second place, two games below the Caps, by downing Laredo, 8-3, to end a five-game winning streak for the Apaches. Five hits produced four runs in the second inning and the Seahawks never were in danger. Armin Tomonte gave up only seven hits while three Laredo hurlers were clouted for 15.

Galveston fell to third place.

Corpus Christi ended a three-game losing streak by taking Lake Charles in tow, 4-2. Jack Christie tightened up to pitch one-hit ball in the last five frames, after being hit freely until that time. He gained his third pitching triumph of the campaign. Rainy weather cut the crowd to 262—smallest of the season in Corpus Christi.

Texas City beat Brownsville, 9-3, as the Charros took their third straight licking. The Texans jumped on three Brownsville pitchers in the final three innings for all their tallies. They got to starter Fred Schmidt for five hits and four runs in the seventh and that was the ball game.

1st Practice Games Played

Pan American Pipeline and Texaco took wins in practice games of the city softball league last night, and scores did not get out of hand as they often do early in league play.

Pan American edged out Sunray 7-6, while Texaco downed Standard of Texas 9-6.

Sun Oil will go onto the field against Hermleigh at 7:30 o'clock tonight, while Magnolia will meet DeMolays in a 9 o'clock game. Practice games will last through tomorrow night, and regular league play will begin next week.

Leon Kirby, winning pitcher for Pan American, allowed Sunray five hits, while the losing pitcher, James Westbrook, gave up five. Sunray committed four errors, and Pan Am had three.

Potsi Neeper was winning hurler for Texaco, allowing seven hits but striking out eight. His team committed three errors. Zelmer Glover was losing pitcher in that game, giving up four hits and striking out none, while the starting hurler, Ted Masters, pitched four innings to strike out nine. He allowed one hit, and that was a homerun by Lloyd Bryant.

The Standard, team committed two errors.

Babe Said In Good Spirits

BEAUMONT (AP)—Babe Didrikson Zaharias looks good and she still wears a big smile.

That is the word of newsmen who yesterday got to see and talk to the Babe for the first time since her April 17 operation.

"My big desire is to get well," she told reporters. "And I'm going to get well."

Newsmen were allowed to interview the Babe briefly while she posed for pictures with a thousand silver dollars sent to her from Las Vegas, Nev.

She had nothing to say about returning to sports. But Bill Spurlock, sports editor of the Beaumont Journal, said she "looked good."

"She word a blue bed jacket, her hair was all fixed up and she had a big smile on her face," Scurlock related.

Newsmen had been barred from her hospital room since five doctors removed a malignancy from Mrs. Zaharias' lower rectum April 17. But yesterday Abe Schiller of Las Vegas showed up with 1,000 highly polished silver dollars from the Damon Runyon Cancer Fund of Variety Club members at Las Vegas. He presented the money to Babe for the hospital here.

Top Netters Still In Meet

SAN ANTONIO (AP)—Gardner Mulloy, topseeded, and Art Larsen, second-seeded, plus all other seeded stars, were still undefeated today as the second rounds began in San Antonio Country Club Tennis Tournament.

Only Tony Vincent, Miami, Fla., had any trouble yesterday, but he won, 6-4, 6-4, over George Scrimshaw, San Antonio.

Straight Clark, Pasadena, Calif.; Noel Brown, Los Angeles, and Hal Burrows; Charlottsville,Va., coasted through without losing a game.

The three seeded players in the foreign rankings also won easily, No. 1 seeded Gustavo Palafox, Mexico City, winning over Dr. Charles Burns, San Antonio, 6-1, 6-1; Harry Faccini, Colombia, South American champ seeded No. 2 here, taking out Ike Kampmann, San Antonio, 6-0, 6-3; and third-seeded Guido Laccoroza, also of Colombia, winning by default.

Pony League Is To Organize Tonight

A large number of persons interested in working in the Pony League will meet at 7:30 o'clock tonight at the high school cafeteria for organization of the loop.

F. W. Beavers, one of the organizers, said officers and other workers must be named tonight to get the league started in time for its schedule this summer.

Pony League is a baseball organization for boys 13 and 14 years old. It is much like Little League, which started in Snyder last year and is for boys 12 and under. The Pony League here has already secured its franchise for Scurry County from its national headquarters.

Beavers said participation in the league will be open to all boys of that age group in the county. The four teams in the league will use a total of 80 boys, 15 uniformed players and five substitutes for each team. Players will be slected by managers after a workout period of several days.

Beavers, Roy Lashaway, and Speedy Moffett, president of the Little League, will head the meeting tonight. The league will need four officers, four directors, four managers, and numerous other workers as umpires, managers' helpers, and persons to perform other jobs.

Bunker Hill has already been designated umpire - in - chief. Other persons who have indicated they want to work in the league as managers, umpires, officers or directors are Bill Hanks, Earl Horton, J. D. Hodges, Ted Masters, Lloyd Rinker, Bill Morgan, Carl Foree, Red Favor, Bill Rea, Ted Painter, Miller Price, Glenn Snyder, O. D. Paulk, Lynn Fenton, Bill Ballard, and M. R. Estes.

Beavers said about 126 boys signed that they were interested in playing in the league when workers took a survey several weeks ago. A large number of other boys are included in that age group. Some boys of that age include about 30 who played in Little League last year but are too old for that loop now.

The league does not have a definite field secured for play but is working toward use of the baseball field at the Towle Park, which is to be constructed soon and ready for use by summer. The league workers said they will probably make application for use of the field to the park board as soon as it is appointed.

Sponsors of the four teams in the league are Scurry Butane, Lions Club, Von Roeder Seed Farm, and county employes. The sponsors have furnished money for purchase of uniforms and equipment in the league.

Pony League and Little League will hold a joint meeting later to make their schedules so they will not conflict. Both leagues will play a local schedule until the end of July, then they will enter playoffs, which could take a team as far as a world series.

Phils Are Surprise At Top Of League

NEW YORK (AP)—Are the Philadelphia Phillies, currently enjoying their perch at the top of the National League standings with a record of nine victories in 11 games, really that good? Or are they playing far over their heads?

Manager Steve O'Neill says he is not surprised by his team's tremendous getaway. He realizes the club cannot continue at its terrific .818 pace, but he is more confident than ever that the Phils can win the pennant.

"I've said all along that we had the best team in the league," he said. "I kept telling all you fellows we had as good a chance as anybody to win the flag. We're winning because we have the confidence and we're in wonderful condition."

Managers Leo Durocher of the New York Giants and Charlie Dressen of the Brooklyn Dodgers, as expected, do not agree with O'Neill. They are among those who think the Phillies are playing way over their heads.

"The Phils are hot right now," said Durocher, "but they'll cool off. True, they've got two of the best pitchers in baseball in Robin Roberts and Curt Simmons, but they need more depth. Karl Drews is a good pitcher and so is Jim Konstanty, but O'Neill may find he'll need more than those four, especially when the weather gets warmer.

"The Phillies are winning right now because guys like Johnny Wyrostek, Connie Ryan, Earl Torgeson and Granny Hamner are wearing out the pitchers. They must all be hitting around .500. Obviously, they're hitting up in the clouds. Look up their batting averages a month from now and I'll venture to say they'll be fighting to reach .300."

Durocher conceded that O'Neill probably will have his club "up there" all season but stuck to his preseason prediction that the Dodgers were the team to beat for the flag.

Dressen had even less respect for the Phils.

"Aw, they're just hot now," he said, "but it's a long, long season. O'Neill has been fortunate in that the postponements have permitted him to pitch Roberts and Simmons almost back to back. Wait until the hot weather and those doubleheaders come around. He won't be able to pitch those two every game."

A North Texas State College yearbook beauty is the Queen of the 44th Drake Relays, held in Des Moines, Iowa. She is Emily Lou Bonham, a 19-year-old sophomore from Denton, Texas. She is the sixth Texas college girl to reign over the relays.

Election of the President of the United States has been thrown into the House of Representatives and there decided in two instances, Jefferson and John Quincy Adams.

Heavy exposure to glare in bright sunlight or other glare may produce effects in the human eye which will reduce their efficiency for as much as 48 hours, says the American Optometric Association.

Keys Mde By Expert LOCKSMITH
— LAWN MOWERS —
Sharpened
— SAWS —
Filed and Re-Toothed
on fully automatic equipment
COX KEY SERVICE
1004 26th Phone 3-8150

CANYON DRIVE-IN
Big Spring Hwy. Phone 3-7212
TONIGHT & WEDNESDAY
Double Feature
"Easy Living"
Victor Mature
Lucille Ball
"ROGUE'S MARCH"
Peter Lawford
Janice Rule
CARTOON

SNYDER THEATRES
Today's Movies In Movie Month
RITZ
TODAY THRU THURSDAY
The Lady Wants Mink
DENNIS O'KEEFE
RUTH HUSSEY
EVE ARDEN
TruCOLOR!
PALACE
LAST TIMES TODAY
Chosen For Movie Month
THE TALL TEXAN
LLOYD BRIDGES MARIE WINDSOR
TEXAS
TODAY THRU THURSDAY
Big Double Feature
"Larceny In Her Heart"
Hugh Beaumont - Cheryl Walker
—AND—
"Fearless Fagan"
Charlton Carpenter

DRIVE-IN MOVIES
Movies For Movie Month Under the Stars
Starlite DRIVE-IN
TODAY AND WEDNESDAY
Big Double Feature
"Hell's Gateway"
Richard Arlen - Lilly Palmer
—AND—
"Death Of An Angel"
Jane Baxter - Pat Barr
TRAIL DRIVE-IN
TODAY AND WEDNESDAY
Thrilling Double Feature
Brought Back By Popular Demand
"The Blue Veil"
—STARRING—
Jane Wyman
—AND—
"Kiss The Blood Off My Hands"
Burt Lancaster
Joan Fontaine
Add To Your Pleasure With Choice Refreshments From Our Snack Bar

"Blue Streak"
AMBULANCE
Service
PHONE
3-5454
BELL FUNERAL HOME

PEERLESS PUMPS
HI-LIFT — TURBINE — AND — JET PUMPS
WATER WELL DRILLING
G. S. TAYLOR DRILLING
Day or Night Service Phone 3-4751 Snyder, Texas

REAL ESTATE LOANS
Commitments Made In Our Office and Approvals Issued
Loans Made To
BUY — BUILD — IMPROVE — OR REFINANCE
FHA — GI — CONVENTIONAL LOANS
LOWEST RATES — PROMPT SERVICE
Milburn Mortgage Corp.
J333 Avenue S Dial 3-6212

Shop At Roe's For . .
LAWN FURNITURE, AIR CONDITIONING, PLAYGROUND EQUIPMENT, BALLS, BATS AND GLOVES, GARDEN TOOLS, BIKES AND TRIKES, BOAT MOTORS, YARD UMBRELLAS, PHILCO APPLIANCES, RADIO & T.V., T.V. ACCESSORIES AND TUBES.
Roe Home & Auto Supply
2207 Avenue S Phone 3-3402

Typewriter and Adding Machine Repair
SATISFACTORY WORK GUARANTEED
Call Jack Turner
3-7202
AUTHORIZED UNDERWOOD DEALER
RENTAL MACHINES
Times Printing Co.
SNYDER, TEXAS 1907 25TH

HIGHEST PRICES PAID FOR
PRODUCING ROYALTIES — SCURRY REEF FIELDS
Save Commissions By Dealing Direct
DAY OIL COMPANY
705 Kirby Bldg. Dallas, Texas

EVERY TYPE OF INSURANCE
Bonds — FHA — Farm and Ranch Loans
DEPENDABLE SERVICE
Pinnell Insurance Agency
1712 25th Street Phone 3-5912 Day or 3-4829 Night

PAY AS YOU RIDE
Don't Wait Until Your Brakes Fail Or Your Tires Are Worn Thin
— BEAM VISUALINER —
Front End Alignment
Electronic Wheel Balancing
Raybestos Brake Lining Service
CENTRAL TIRE SERVICE
Pay A Little Each Month On Our Easy Terms
2310 Avenue S Phone 3-3841

AIR CONDITIONING
WE HAVE A COMPLETE SERVICE
Installation — Repair — Parts for All Makes
Let Us Repad Your Air Conditioner Now!
HICKS AIR CONDITIONING
1917 25th Street Phone 3-7161

Snyder Insurance Agency
WAYNE BOREN CLYDE HALL
COMPLETE INSURANCE SERVICE
1820 26th Street Phone 3-3163
P. O. Box 527 Snyder, Texas

Snyder AAUW Branch Is To Entertain At Convention

Six delegates from the Snyder branch, American Association of University Women, will attend the fifteenth biennial convention of the Texas division of AAUW this week end in Lubbock.

Mrs. George Crabb, retiring president, and Mrs. O. M. Fowler, incoming president, are delegates, as are Mrs. Wayne Boren, Mrs. R. B. Fulcher, Mrs. Silas Devenport and Mrs. Ben Thorpe.

The Snyder Branch will entertain with a luncheon Saturday at the Lubbock Hotel as part of the convention program. Mrs. Charles Rogers heads the decoration committee which includes Mrs. Lindy Clark and Mrs. John Anderson.

CONVENTION THEME

Theme for the convention is "Englightened Americanism: the Preservation of the Individual," according to Mrs. John H. Maxwell of Fort Worth, state president.

An international relations dinner will be held Friday night, following a panel discussion by Fort Worth branch members. The discussion will be entitled "Facing Critical Issues." Speaker for the dinner will be Miss Blanche H. Dow, vice president of the Southwest Central Region and president of Cottey College in Nevada, Mo.

... FILIPINO SPEAKER

Mrs. Natividad Santuico from the Philippines, who is studying at the University of Texas, is to speak at the fellowship luncheon Saturday, as will Miss June Heyer.

Special interest group meetings will be held Saturday morning, and Mrs. Arthur White, national AAUW treasurer, will preside at a meeting of presidents of 63 Texas branches, representing a membership of 6,554 women.

Helps For Homemakers

Send your questions to "Helps for Homemakers", Snyder Daily News, or call 3-5406.

Do you have a recipe for butterscotch sauce? M.

Here are the ingredients:
1 cup brown sugar, firmly packed
¼ cup light cream
2 tablespoons light corn syrup
3 tablespoons butter

Combine brown sugar, cream, corn syrup and butter in deep saucepan. Bring to a boil, stirring constantly. Boil without stirring 3 minutes. Remove from heat; add vanilla; cool. Makes 4 to 6 servings.

• • •

How do you eat artichokes? I was served one recently at a dinner and just left it because I didn't know how to manage it. V. C.

Artichokes are always eaten with the fingers. A leaf at a time is pulled off and the edible end dipped in sauce, and then bitten off. When the center is reached, the thistle part is scraped away with a knife, and the heart is eaten with a knife and fork.

• • •

Is it all right to wash a lace tablecloth? T.

Yes, lace tablecloths may be washed by hand or in the washing machine. Use hot water at 120 degrees and a good laundry soap. Rinse thoroughly in two or three rinse waters and squeeze out as much water as you can if washing by hand, or put through the wringer or spinner basket.

Lace tablecloths have a tendency to shrink, so if curtain stretchers of the right size are available it is well to dry the tablecloth this way. If you do not have a stretcher, put the tablecloth over a line and stretch it in both the length annd width. If possible, do this several times during the drying.

Linda Kay Williamson Marks 7th Birthday

Mr. and Mrs. R. V. Williamson were hosts for a party Saturday honoring their daughter, Linda Kay, on her seventh birthday. The party was given at their home, 3701 Avondale.

Refreshments were served following games. Comedy movies were also shown.

Story books were given as favors to the following guests: Aretus and Barbara Moffett, Bobby Lieb, Jay Don and Judy Rogers, Priscilla Denson, Rita Sue Harless, Bennie Minor, Carol Ann Young, Sandy Lynch, Betty Fields, Gradean and Donna Sellars, Shirley Boyd, Nan Martin, Judy and Mike Williamson, John Mark Boyd, Terry Williamson and Ronnie Frank Williamson.

Also attending were Mrs. Jewel Moffett, Mrs. John Williamson, Mrs. B. P Moffett, Jr., Mrs. Lewis K. Matthews, and Mrs. C. L. Williamson.

Mr. Charlie Harris, 320 Twenty-ninth Street, was admitted as a medical patient to Battenfield Hospital Sunday night. She was taken to the hospital by a Bell ambulance.

THE SNYDER DAILY NEWS

Published Sunday morning and each evening except Saturday by the Snyder Daily News, at Snyder, Texas.
Entered as second-class matter at the Post Office at Snyder, Texas.
HERBERT FEATHER, Publisher
HOUSTON H. HARTE, Editor
SUBSCRIPTION RATES: By CARRIER in Snyder 25 cents per week, one year, $12.00. By Motor Carrier delivery, $1.25 per month. By Mail in Scurry and adjoining Counties, one year, $7.96. Balance of Texas, one year $10.95.
MEMBER OF THE ASSOCIATED PRESS
The Associated Press is exclusively entitled to use for republication all news dispatches credited to it and not otherwise credited in this newspaper, also local news published herein. All rights reserved for republication of special dispatches.
Any erroneous reflection upon the character, standing or reputation of any person, firm or corporation which may occur in the columns of THE SNYDER DAILY NEWS will be gladly corrected upon being brought to the attention of the management.
The publishers are not responsible for copy omissions, typographical errors or unintentional errors that may occur other than to correct in the next issue after it is brought to their attention.
All unsolicited articles, manuscripts, letters and pictures sent to the Daily News are sent at the owner's risk and The Snyder Daily News expressly repudiates any liability or responsibility for their custody or return.

Dr. John F. Blum
OPTOMETRIST
Most Prescriptions Filled the Same Day Patient Comes To Office
Phone 3-3982 Snyder, Texas
N.W. CORNER OF SQUARE

WOMEN'S CALENDAR

TUESDAY

Business and Professional Women's Club, covered dish supper, 7 p.m., high school homemaking laboratory.

Kiwani-Anns, 7:30 p.m., with Mrs. Gaither Bell, 1906 Twenty-ninth Street.

Couples duplicate bridge, 7:30 p.m., Country Club.

WEDNESDAY

Ace Bridge Club, 1:30 p.m., with Mrs. Waldo Montgomery, 2903 Avenue .

Altrurian Daughters Club, 2:30 p.m., with Mrs. Bill Schlebel, 3004 Avenue T.

THURSDAY

Girl Scout court of awards, 7:30 p.m., high school auditorium.

Friendly Fellows Forty - two Club, 7:30 p.m., with Mr. and Mrs. Joe Stinson.

Acacia Club picnic, 7 p. m., with Mrs. Jim George, 3726 Highland Drive.

Lawyers' Wives Organization, 7 p.m., with Mrs. Garland Armstrong, 3210 Avenue U.

FRIDAY

Girl Scout day camp workers' basic training, 9:30-11:30 a.m.; 1-2:30 p.m., Little House.

Women's Golf Association, 9:45 a.m., Country Club.

Council of Church Women fellowship day program, 3 p.m., Union Methodist Church.

Cosmorama Club picnic, 7 p.m., at Wayne Williams' ranch at Polar.

Twentieth Century Club May breakfast, 8:15 a.m., with Mrs. H. J. Brice, 2712 Avenue U.

...SATURDAY

Art Guild May breakfast, 7 a.m., at home of Mrs. Nolan von Roeder, 2811 Avenue Y.

J. C. Dyess Feted With Birthday Party

J. C. Dyess was honored on his birthday Saturday with a party at his home, 2803 Avenue J. Mrs. Dyess was hostess.

Among guests were Mr. and Mrs. Ben Lenoir, and Donna, Mr. and Mrs. Myron Fenton and children, and Mrs. Marcus McGuire and children of Lubbock.

PERSONALS

Mrs. B. R. Wise and children, Ross and Maryla, 320 Thirty-fourth Street, visited in Midland during the week end with Mr. and Mrs. James A. Brown, Jr., and family.

Mr. and Mrs. T. J. Holladay and children, 313 Thirty-fourth Street, spent the week end in San Angelo with Mr. and Mrs. Jack Phelps and family.

Mrs. Carrie Scarbrough of Brownwood visited this week end in the home of her mother, Mrs. J. J. Allen of route No. 3.

Mrs. H. D. Jones, 3115 Thirty-ninth Street, returned Sunday from Tulsa, Okla., where she visited her parents, Mr. and Mrs. N. H. Wright. Danna and Jo Lynn Jones remained for a month's visit with their grandparents.

Chiropractor
Dr. M. S. Knisely
Phone 3-5363
1208 25th Street
"AT THE CLOCK"

Sand & Gravel
YARD DIRT
FILL DIRT
• Caliche
• Crushed Rock
• Maintainer Work
• Shovel Dozer
• Haydite Building Tile
—See—
Grimmett Bros.
1605 Avenue R
Phone 3-4102

Cool and Casual!

You'll be as comfortable as you look in this uncluttered sleeveless success! Depending on fabric used (perhaps a print or sheer), this simple silhouette will serve for day or date!

No. 2897 is cut in sizes 10, 12, 14, 16, 18, 20. Size 16: 4⅛ yds. 35-in. or 3 yds. of 39-in. material.

Send 30c for PATTERN with Name, Address, Style Number and Size. Address PATTERN BUREAU, Snyder Daily News, Box 42, Old Chelsa Station, New York 11, N. Y.

Patterns ready to fill orders immediately. For special handling of order via first class mail include an extra 5c per pattern.

Just off the press! The new SPRING - SUMMER FASHION BOOK, agog from cover to cover with scores of the latest style trends, all translated into delightfully wearable, easy-to-sew pattern designs for every age, every type, all sizes, all occasions. Send now for this sewing inspiration . . . just 25c.

SOCIETY SCRIBBLINGS

Fiesta, Fishing At Lake Amuse Visiting Citizens

By SUE HOLMES

Recently returned from San Antonio where they attended the Battle of the Flowers are Mrs. FLORENCE WALLACE, Mrs. W. D. BEGGS, Mrs. WELDON JOHNSON and Miss DORETTE BEGGS. They watched the fiesta parades, and Mrs. Wallace helped out by freeing the long trains of a couple of the parade participants. The Snyder group happened to be waiting for a taxi when the costumed men and women passed by, so Mrs. Wallace reached out and helped the paraders who had been struggling with the elaborate costumes.

...A CHECK ON SPOTS

The tables are turned up at the PAUL KEATON home, 3733 Dalton Drive. Last week Mrs. Keaton nursed son, ALAN, through a siege of three-day measles. Then she broke out, although she's not sure it's the same variety since her rash has lasted over a week.

Mr. and Mrs. ROSS HEMPHILL, 419 Thirtieth Street, were in Carlsbad, N. M., for the week end and took young Ross through the caverns.

BOUND FOR THE COAST

Mrs. H. H. (PAT) EVERETT and daughter, JAYNE, left Saturday to join Mr. Everett in Corpus Christi where they will live. The couple plans to build a home soon, Mrs. Everet said. She was enthusiastic about the coastal climate and the opportunities to fish-their favoirte sport.

... FISH STORIES

Mr. and Mrs. E. L. THOMAS accompanied six Snyderites to Buchanan Lake for a week end of fishing, although reports have it there weren't many fish to be had. The group included Miss ILA RUTH NEWTON, Miss PATTY THOMAS, Miss MARY ALICE PRICE, Miss JOY McCORMICK, JAY TAYLOR, ART BURNETT and Billy AKINS. The Thomases' son, EVERETT, who's stationed with the Air Force in Austin, met the group at the lake.

OUT OF GAS?
GOT A FLAT?
Call 3-5181
BUD MILLER
TEXACO
SERVICE STATION
2300 25th Street

TAKE OFF UGLY FAT
Why not start getting rid of ugly unnecessary fat today? Look Better! Feel Better! Live Longer!
10 minutes on Ring Roller will tell you more than 10,000 words.
MRS. R. B. SEARS
3301 Avenue U Phone 3-3167

SPECIAL TIRE SALE
BRAND NEW MARATHON
GOODYEAR
4 For $49.95 Size 6.00x16 Exchange Plus Tax
4 For $54.95 Size 6.70x15 Exchange Plus Tax
Come in today for this top tire deal!
OTHER SIZES PROPORTIONATELY LOW
PAYMENTS AS LOW AS $1:25 WEEKLY
GOODYEAR
SERVICE STORE
1918 25th Street Phone 3-6162

IKE UNLIMBERS

President Dwight D. Eisenhower gives it the full treatment as he tosses out the first ball at the game between the New York Yankees and Washington Senators opening the baseball season at Washington, April 16. On hand to watch the "Chief" in action are Democratic Senator Lyndon Johnson (left), of Texas; Sen. Homer Ferguson, second from left, Michigan Republican; and House Speaker Joseph W. Martin, Jr., of Massachusetts, right.

Lecturer Removing 'Veils' From Middle East Women

By ADELAIDE KERR
AP Newsfeatures Writer

NEW YORK — Lots of people still think of the women of the Middle East as mysterious veiled creatures living in leisured seclusion behind high walls.

So it's worth while taking a first-hand look at one who has been here on a lecture tour—Mme. Ahmed Hussein, wife of a former minister of Social Affairs in Egypt.

Mme. Hussein does not even wear a veil on her hat. Hers is a small sleek black affair won with a chick black frock or suit, which fits her tall slim figure like a queen. The whole costume suggests Fifth Avenue or the Rue de la Paix and clothes worn by some of America's topflight career women.

Visiting America for the first time, Mme. Hussein made a fleet-footed, fluent - tongued lecture tour that took her to Pittsburgh, Philadelphia, Chicago, Portland, Ore., San Francisco, Las Angeles, New Orleans, Washington, and other cities. She made 12 lectures in five days on part of the schedule and ad-libbed smoothly throughout all of it on such subjects as the the status of women in the Middle East.

The tour was made under the auspices of the American Friends of the Middle East, a non-profit organization founded by writers Dorothy Thompson, Harold Lamb, and others to further understanding between the peoples of the United States and those of the Middle East.

Mme. Hussein holds a B. A. degree in social sciences from the University of Cairo. Back home she is widely known for starting a program to better the lot of the Egyptian fellahin (peasants). The fellahin form a large part of Egypt's population and for centuries many lived in bleak poverty.

"In my husband's early career in the ministry of social affairs before he became minister, he organized the fellah department," said Mme. Hussein. "It established experimental local rural centers each a building on a few acres of land. They taught peasants modern farming methods and how to improve their carpet making, weaving and spinning. They had a clinic, a doctor, a health visitor who is a midwife and public baths. They also had Boy Scout clubs and athletic clubs.

"The government paid part of the expense and the peasants paid part. The idea was not charity but to demonstrate how people can pull themselves up by their own bootstraps if they will link forces and pull together. The centers were extremely successful and there are now about 140 of them in Egypt."

Mme. Hussein then sketched her part in the work for the peasants.

"Some other members of the Cairo women's club and I visited a number of these centers and met the women," she said. "Some of these are still veiled. We persuaded them to come to the center and in time set up home economics classes.

"By this times, it seemed the centers were doing something for everybody but the youngsters from three to six. So we founded an experimental nursery in one of the centers, where these youngsters were given a bath and two meals a day. They were also given uniforms and had supervised play. The experiment was so successful that the nurseries have been made part of the regular center program."

ITCH
Don't Suffer Another Minute
No matter how many remedies you have tried for itching eczema, psoriasis, infections, athlete's foot or whatever your skin trouble may be—anything from head to foot — WONDER SALVE and Wonder Medicated Soap can help you.
Developed for the boys in the Army—now for you folks at home
WONDER SALVE is white, greaseless, antiseptic. No ugly appearance. Safe for children. Get WONDER SALVE and WONDER MEDICATED SOAP—Results or money refunded. Truly wonderful preparations. Try them. Jar or Tube.
Sold in Snyder by Irwin's, Stinson, and Snyder Drug Stores; or your Hometown Druggist.

PERSONALS

Mr. and Mrs. R. V. Pepper, 2805 Avenue U, are vacationing in Beaumont.

Mr. Frances Guthrie of Hollywood, N. M., is visiting her sister, Mrs. Florence Wallace, 2911 Avenue V.

PHIL-GAS BUTANE and PROPANE
For Delivery . . .
Day Phone 3-3731
Night Phone 3-4064
Bottles & Trucks Serviced At Phillips 66 Super Station East Highway
McCormick Incorporated
Office At 2401 Ave. Q

I'M GLAD...
We bought television that REALLY works in a tough fringe area!
SYLVANIA TV with the STRATOPOWER CHASSIS
at—
King & Brown
1914 25th Street
Phone 3-3102

ROBERT R. PATTERSON
LAWYER
Announces the Removal of His Office To . . .
ROOM 10
BOREN BUILDING
1902½ 26th Street
Phone 3-5881

They're Calling Us The "Fill Up" Place
All You Can Eat For — — — —
$1
Old Fashioned Cooking
MANHATTAN COFFEE SHOP
2 Doors East of Dunlap's

Hugh Boren and Son
Insurance Agency
Basement Fuller Bldg.

Wednesday Is Double Savings Day
At SUNBEAM
Trade With Us And Save Two Ways -- Prices and Premiums

HAMBURGER Fresh Ground Pound 29c
BEEF RIBS Fine For Roasting Or Baking Pound 29c
BOLOGNA Swift's Premium All Meat Pound 39c
OLEO Golden Brand Pound 17c
FLOUR Pillsbury Best 10 Lbs. 75c
RINSO NEW DETERGENT LARGE PACKAGE..... 25c
MIRACLE WHIP PINT..... 29c
YELLOW SQUASH LB..... 8c
Sunbeam Cash FOOD

MODEST MAIDENS

Trademark Registered U. S. Patent Office

"IF YOUR PRICES KEEP COMING DOWN MR. MURDOCK, I'LL LAUGH AT YOUR JOKES YET!"

Crossword Puzzle

ACROSS
1. Dined
4. Oriental cart
9. Distant
12. Negative prefix
13. Lazar
14. Be under obligation
15. Kind of spice
17. Was afraid
19. Great Lake
20. By
22. Minus
23. Early evening
26. Masculine nickname
28. Ribbed cloth
29. Rowed
33. Made uniform
35. Assistant minister
36. Soldering material
37. Existed
38. Bronze in the sun
39. Cheap apartment house
42. Vegetable organism
45. Flow back
46. Having an offensive smell
49. Member of a Semitic race
51. Heroine of "Ivanhoe"
53. Commotion
54. Small cross stroke on a letter
56. Edge
57. Decade
58. Upright
59. Undermine

DOWN
1. English queen
2. Extended journey
3. Gives the right to
4. Malt liquor
5. Entertained royally
6. News organization: abbr.
7. Becloud
8. Have being
9. Front
10. Windmill sails
11. Anarchists
16. Cry of a cat
18. Place of worship
21. Swindler: slang
24. Goddess of peace
25. Dwelling
26. Pronoun
27. Salutation
30. Poisonous snakes
31. Greek letter
32. Snug room
34. Saltpeter
35. Fine linen fabric
37. Spider's trap
40. Not so old
41. At present
42. Not this
43. Interpret: archaic
44. Very black
47. Fresh-water porpoise
48. Moist
50. Compass point
52. Frequently
55. Concerning

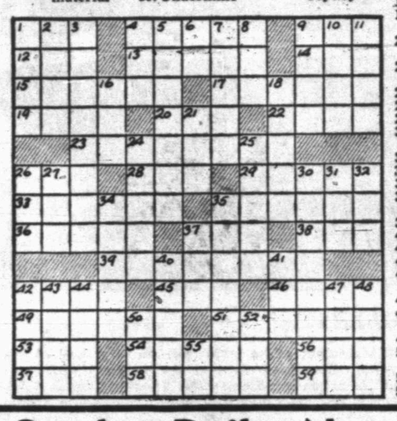

Solution of Yesterday's Puzzle

If You Miss Your Snyder Daily News

Phone Before 7 P.M. Week Days

DIAL 3-5486

Phone Before 10 A.M. Sundays

— One Will Be Delivered to You —

MARY WORTH

FERDINAND

SCORCHY SMITH

TIMES PRINTING COMPANY OFFICE SUPPLIES—FURNITURE UNDERWOOD SALES AND SERVICE

OAKY DOAKS

DICKIE DARE

KERRY DRAKE

REX MORGAN

LITTLE LULU

TIMES PRINTING COMPANY QUALITY PRINTING 1907 25TH STREET

THE SAINT

HOPALONG CASSIDY

For Classified Ads Dial 3-5486

HOMER HOOPEE

THE ADVENTURES OF PATSY

Now Is The Time To Place That Ad-Dial-3-5486

ANNOUNCEMENTS A

LOST AND FOUND A-4

LOST—Between West Elementary and 40th St., Boy's dark green coat, size 10. If found please call L. B. Moore, 3-6818.

TRAILERS B-3

Trailer house for sale. Hicks Trailer Courts.

BUSINESS SERVICE D

FLOOR FINISHING D-6

SPEED BALL SANDING COMPANY
Floors sanded, filled, finished
Old or New floors
Guaranteed Work Free Estimates
300 28th St. Dial 37115
Snyder, Texas

HAULING - DELIVERY D-10

Furniture moving, local and long distance. McAlister Transfer & Storage. Dial 3-6791.

PAINTING - PAPER D-11

Call C. R. Agee, 3-4355 or 3-4542 for painting, paperhanging, texturing. Free estimates - courteous service - All work guaranteed.

PLUMBERS D-13

S. E. (Gus) Lenaman wants plumbing after 3:00 p.m. and all day Saturday and Sunday. 3004 38th Street. Dial 3-5723.

MISCELLANEOUS D-26

Lawn Mowers sharpened and repaired. Jack Darby Blacksmith & Welding. 1922-25th.

If Interested In
USED
AIR-CONDITIONERS
Contact
Canyon Electric
1919 - 26th — Phone 3-6518

Call O. C. Floyd for any concrete or tile work. No job to small. Dial 3-7224.

EMPLOYMENT E

HELP WANTED, MALE E-1

Drivers and dispatchers wanted. Over 30 preferred. Apply in person. Yellow Cab Company, Snyder.

HELP WANTED, FEMALE E-2

Wanted: Part time maid. References. Apply at The Best Hotel, 2109 Ave. S.

SALESMEN, AGENTS E-4

WANTED AT ONCE—Man with car for Rawleigh Business in Scurry County. I will be in Snyder soon to interview applicants. Write Roy V. Jones, Belton, Texas, or Rawleigh's Department TXD-771-216C, Memphis, Tennessee.

POSITION WANTED, M E-5

New and repair carpenter work. Screens and screen doors. Quick service. Dial 3-4975.

POSITION WANTED, F E-6

Wanted: Job doing typing and bookkeeping. Part time or full time. Experienced. Dial 3-6929.

WOMEN'S COLUMN H

For Debutante Cosmetics and Fuller Brushes — Phone 3-3034. Mrs. Arthur Dickerson. Pasotex Camp.

CHILD CARE H-3

Mom Ivison Nursery. Bring your babies and children. 1111 - 24th. Street. Dial 3-4100.

Care for your children, day and night. Mrs. J. C. Beavers. 501 - 25th Street. Phone 3-3938.

Will care for your children day or night. Mrs. Bama Davis. 801 29th Street. Phone 3-5605.

Child care in your home nights. Mrs. Johnson, 808 - 23rd. Dial 3-3612.

LAUNDRY SERVICE H-5

Wanted: Washing of all kinds; also ironing. 1508 - 27th Street. Dial 3-5578

FARMERS' EXCHANGE J

MISCELLANEOUS J-6

For Sale: Western prolific cottonseed. $2.00 per bushel. Contact L. D. Woodward, 1402 South 1st. Phone 2344, Lamesa.

MERCHANDISE K

BUILDING MATERIAL K-1

PAY CASH
and save

2x6 10 ft.	3.50
2x4 10 ft.	6.00
2x4 & 2x6, 8 ft. to 20 ft.	6.50
1x8 & 1x12 Sheathing (white pine)	6.75
Corrugated Iron (29 gauge)	9.29
Cedar Shingles (Red label)	7.75
Asbestos Siding (Sub grade)	7.75
24x24, 2-light Window Unit	9.95
2-0x6-8 Gum Slab Door (Grade A)	7.95
2-8x6-8 Glass Doors	8.45

VEAZEY CASH
LUMBER CO.
1 Mile West On
Lamesa Highway
PHONE 3-6612

DOGS, PETS, ETC. K-3

Tropical Fish for sale and Aquariums made to order. 1704 Ave. R. Dial 3-6655.

Registered female Boxer for sale. Dial 3-5776.

DASCHUND
PUPPIES
A. K. C. Registered
Dial 3-6508 or 3-5171

HOUSEHOLD GOODS K-4

Snyder's wildest trader wants furniture, coolers, etc. Quick deals, bargain prices. Post Office Swap Shop. 2301 Avenue R. Dial 3-6122.

We always have a good supply of trade-in & repossessed furniture.
FOUR WAYS TO BUY —
Cash - Charge - Lay-away - Terms
SPECIAL

Three piece sectional suite	$79.50
Two piece suite	99.50
Used Hi-chair	10.00
Used dinette	49.50
Used dinettes	19.50 up

TOWN AND
COUNTRY
2403 - 25th LAMESA HIGHWAY
Dial 3-3362

RADIOS - SERVICE K-7

FOR GUARANTEE RADIO SERVICE
Expert Radio and Television
Sales & Service
M & M ELECTRIC
2403 - 25th
Dial 3-3793

Classified Display

Television Package

We offer for sale a Television Package that is guaranteed to outperform any other Television setup sold in Snyder. It includes a Television set, antenna, and all accessories installed at no extra cost. We guarantee reception. Our prices start at $299.00. This includes everything. We sell RCA, Motorola, Philco and Hoffman. Come in and arange for your free home demonstration today. Open nights til 9.

B & B TELEVISION
612 EAST HIGHWAY
DIAL 3-3281

Rates On Snyder Daily News Classified Word Ads:

One day	.05 Per word
Three days	.12 Per word
Six days	.18 Per word
Each day following	.01 Increase

15 word minimum rate

Space ads	.84 per inch per insertion

EARNED RATES

Three days	.75 per inch per insertion
Five days	.70 per inch per insertion

MONTHLY EARNED RATE
For 15 words at 26 issues per month, Total $5.70
Capitals, and type larger than agate at double.

WORD AD DEADLINES
Weekdays ..... 5 p. m.
For Sundays ..... 12 Saturday

RULES
The publishers reserve the right to correctly classify all advertising, to edit any copy deemed objectionable for any reason and reserve the right to accept advertising only on a cash-in-advance basis. Some ads are charged to phone owners, purely as an accommodation and payment is due immediately upon publication. Some types of ads are not charged under any circumstances but must be strictly cash-in-advance.

MERCHANDISE K

MISCELLANEOUS K-11

For Sale: Milch Cow. $100.00, also six ft. G.E. Refrigerator, $65.00. Contact R. O. Wolf. 2915 Ave. B. Dial 3-6909.

For Sale: Two dwarf shetland ponies, saddles and bridles. Dial 3-4481 or 3-5609.

For Sale: Overhead garage door—excellent condition. House trailer, six-ply tires, ready to go. Offer. Dial 3-4975 after 6:00 p. m.

RENTALS L

BEDROOMS L-1

PRIVATE ROOMS
Singles - $5.50 — Doubles - $7.50
BEST HOTEL
On Ave. S—Three blocks north of square

FURNISHED APARTMENTS L-3

Three room and bath furnished apartment. Close in. Nice for working couple. See at 2707 Ave. R.

FURNISHED & UNFURNISHED
APARTMENTS
All tile . . . 360 ft. floor space each. Private baths; All bills paid. 81 foot building.
VERY NICE!!!
Come and see them and you will want to move in.
THORNTON APTS.
Murriel Ave. Dial 3-9218 — Bootheland Addition

Nicely furnished three room apartment. Near shopping center. 2012 - 26th. Dial 3-5825.

For Those Who
Want The Best
Three-room Apartments
Enclosed Yards
Vented Heat
Refrigerator and kitchen stove furnished.
Dial 3-3452
Office 1921 26th Street

BELL AIR VILLAGE — CORNER OF 29th and AVENUE X

Furnished apartments, bills paid, electric refrigeration. Modern. $10.00 per week Carlisle Apartments. 2703 - 25th.

APARTMENTS
Rooms & Apartments — Modern
Reduced Rates — Utilities Paid
RIG MOTEL
W. Lamesa Highway at Union
Roy Church — Dial 3-4095

Three large rooms and bath furnished apartment. Newly decorated. Andress Height Addition. Avenue O and Andress. Dial 3-3830.

NESBIT MOTEL
NEW REDUCED RATES
Furnished cottage apartments, vented heat, tile bath, frigidaire, garage, $12.50 per week and up. Daily $2.00 per day, up.
Lamesa Highway
DIAL 3-9268

SNYDER'S FINEST
Two bedroom furnished or unfurnished apartments, air-conditioned, dual panel ray heat, children's playground and day nursery. Landscaped front and back yards, carport, with storage space.
ALL RENT REASONABLE!
Model apartment is now open: Office at 1910 Coleman
WAYMAR
Apartments
Dial 3-6942

SMITH MOTEL: Kitchenette and Bedrooms Daily and weekly rates. East Highway Dial 3-6483.

Two and three room furnished apartments and houses. Clean and reasonable. 1813 Avenue T. Dial 3-5653.

FURNISHED APARTMENTS
Private baths, Del Norte Courts, Lubbock Highway. 2 blocks from North Ward School. Reasonable rates.
Dial 3-5273

For Rent: Two room and bath furnished duplex. $40.00 per month. Contact 616-32nd Street. Apartment one.

$11.00 per week. Two rooms, clean, private bath, stove and electric refrigerator like new. Bills paid. Dial 3-3659.

FOR BEST RESULTS USE THE SNYDER DAILY NEWS CLASSIFIED

CLASSIFIED DISPLAY

SINGER Sewing Machines
CAUTION
SINGER sells its machines ONLY through SINGER SEWING CENTERS identified by the famous Red "S" on the window. NEVER through dealers or department stores.
Singer Sewing Machine Co.
Phone 360 — 159 Walnut
Colorado City

WE TRADE FOR FURNITURE
53—Prairie Schooner
27' - 31' - 33' - 37'
1944 27' Pan American $1,150.00
PRAIRIE SCHOONER
COMMERCIAL TRAILERS
LET US SAVE YOU UP TO $200 ON TERMS WITH—
U.B.M. Low Rate Bank Financing
Hansen Trailer Sales
Lamesa Highway — Dial 3-6513

RENTALS L

FURNISHED APARTMENTS L-3

Apartment, new furniture, redecorated. Refrigerator, telephone, air-conditioner. Tile shower, bills paid. Three blocks west of square. Apply in person. Brown's Courts.

Furnished apartment for rent. 806½-28th. Inquire 806½-28th. Dial 3-6204 or 3-5441.

Large modern two room apartments. Clean new furniture. Bills paid. 216 East 25th. Dial 3-5874.

One room furnished apartments, refrigerator. Bills paid. $7.50 weekly. Two room furnished apartment, refrigerator. Bills paid. $10.50 weekly. Yeager Court, 2109 Ave. T.

One three-room furnished apartment and one two room furnished house. $10.00 per week. Bills paid. 1001 Ave. K. Dial 3-7224.

Bachelor Apartments. Two rooms and bath. Air-conditioned. Bills paid. $50.00 per month. Jack & Jack Realty, 1921 - 26th. Dial 3-3452.

Three large room furnished apartment, private bath, refrigerator, table-top range. Bills paid, close in. $60.00 monthly. 1905 West 23rd Street. Dial 3-9181.

Three rooms nicely furnished. Large living room, kitchen, bedroom and bath. Lots of storage space. Private. Small child acceptable. 3300 Ave. U.

Nice modern three and four room duplex apartments. Private bath. Childers Real Estate, Ave. R and Smith—Greenhill Addition. Dial 3-3330.

Extra nice three room and full bath furnished duplex apartment. 2004 Ave. M. Dial 3-6925.

UNFURNISHED APTS. L-4

Apartment with three rooms and full bath. Located 2806 Avenue X. To see call 3-5426 or 3-6686.

Three room and bath unfurnished apartment. Mrs. W. R. Bell, 2811 Avenue U.

Three rooms and bath unfurnished duplex. Nice location. $40.00 monthly. Water and gas paid. 101 - 26th. Dial 3-3685.

Two bedroom unfurnished duplex. 202 East 21st. Dial 3-3209.

Three room unfurnished apartment; water, gas paid. Refinished in colors to suit the tenant. $45.00 monthly. Dial 3-6655.

FURNISHED HOUSES L-5

Furnished two room house, private bath, bills paid. $9.00 weekly. 2206 - 21st. Dial 3-3845.

Two room and bath house. Air-conditioned. Bills paid. $50.00 per month. Jack & Jack Realty, 1921 - 26th Street. Dial 3-3452.

Three room and bath furnished house. Bills paid. Mrs. C. H. Hilcher, Hermleigh.

Small private bath, electric refrigeration. Just past night club, Lubbock Highway. $10.00 weekly. Willingham's.

HOUSES
Furnished and Unfurnished
BILLS PAID
Children Welcome
W. E. Searcy
1810 Avenue O
Phone 3-6576

$10.00 per week. Clean two room house. Bills paid. New electric refrigerator and stove, hot water heater. Dial 3-3659.

UNFURN. HOUSES L-6

Two unfurnished houses. One three room and bath. One four room and bath. Couple or one small child. Dial 3-3327.

Unfurnished two bedroom house. Neat and modern. $65.00 per month. Jack & Jack Realty, 1921 - 26th. Dial 3-3452.

Modern five room unfurnished house. First house west of airport. Dial 4-F-2.

Two room and six room house for rent. 3311 Ave. G. Charley Marr.

For Rent: Three room and bath on paved street, six blocks from town. Dial 3-6212 or 3-3159.

Two bedroom unfurnished house outside city limits. See Drinkard at overpass on Roby Highway.

Nicely finished three and five room unfurnished cottage. 1104 - 25th. Dial 3-3677.

Three room and bath unfurnished house. Couple only. $35.00 per month. 3005½ ave. V.

Two bedroom unfurnished house with garage. 2710 Ave. S. Apply at Lad & Lassie Shop.

MISC. FOR RENT L-7

Large office space, remodeled and redecorated, over Stinson Drug and Dyer Jewelry. 3051 Avenue V.

REAL ESTATE M

BUSINESS PROPERTY M-1

BUSINESS LOT
On East Highway
A real sacrifice.
JACK&JACK REALTY
1921 - 26th
Dial 3-3452

HOUSES FOR SALE M-2

HIGHLAND PARK ADDITION
Three bedroom home with tiled bath, central heating, attached garage. 1200 square feet of floor space. Brand new home. Immediate possession. $9,450.00 F.H.A. loan with $3,550.00 down payment.
SCOTT & SCOTT
REALTY
BIG SPRING HIGHWAY
Dial 3-3262 or 3-6212

FOR SALE: Nice three rooms and bath. $1495.00. Post highway at Ace Construction. Dial 3-5443.

HOME FOR SALE
Two Bedroom Home In Parkway Addition
124 Milburn Street
Nice lawn, newly repainted.
DIAL 3-6717

FOR SALE BY OWNER
3781 Avondale Avenue, Highland Park. Large three bedroom home, 1304 square feet living space. Three large bedrooms, living and dining room, tile kitchen and bath, attached garage, central heating, brick-trimmed. This is one of the best-constructed homes in Highland Park. Sales price—$12,300.00. No closing charges. Also large two bedroom home for sale. Owner will be on premises every day.
WALTER ALTEVOGT
DIAL 3-3329

REAL ESTATE M

HOUSES FOR SALE M-2

2-Bedroom Home in Parkway — Newly decorated inside. GI financed — Low cash equity.

$1800.00 will handle equity in 2-Bedroom home in Highland Park, $53.25 monthly payments. A-1 condition.

Two bedroom home completely furnished. Perfect condition. $3,500.00 will buy furniture and equity. Home F.H.A. financed. Monthly payments, $37.74. Owner will consider late model trailer.

Sage and Sand Restaurant — located East Highway, can be purchased, property and all for only $7,850.00

Wanted to buy, two small farms near Snyder. Price must be right.
MANHATTAN HOTEL
3-5171 — 3-6508

CONTACT US NOW
GEO. J. & LYDIA
WEBB

House for Sale. Four rooms and a bath. Contact Alfred Vernon, 2705 Ave. H.

For Sale by Owner: Two bedroom home, floor furnace, insulated, plumbed for automatic washer, attached garage. Excellent condition. Low down payment—balance like rent. Dial 3-4542 or 3-6675.

VETERAN
Two bedroom home with den on paved street. Corner lot. Five blocks from Central elementary scohol. $400.00 down payment will move you into this first class home.
SCOTT & SCOTT
REALTY
BIG SPRING HIGHWAY
Dial 3-3262 — 3-6212

For sale by owner: Two duplex apartment buildings. Good income property. Near shopping center. Dial 3-5825 or write box J-1, Snyder Daily News.

To be moved! Not just a house but a new little two bedroom home, modern and completely finished. Please bring the little lady; she's the better judge. Dial 3-3830

Homes You Will
Enjoy . . .
Two bedroom home in Highland Park, nice lawn and shrubs. Newly decorated inside and out.
New G. I. Home in Kittrell Heights, almost completed with only 5% down payment.
Three bedroom house on corner lot near school. Small down payment will handle.
JACK & JACK
REALTY
1921 - 26th
Dial 3-3452

Being transferred! Must sell my equity in two bedroom F.H.A. home. Located near elementary and new high school. Equity a bargain, $1800.00. Monthly payments, $41.63. Dial 3-3979 or see at 3106 - 39th Street.

FOR SALE
Three large five-room houses. Very reasonable $500.00 down, Balance like cheap rent. No closing charges. I carry the papers.
DIAL 3-3830
A. L. MAEDGEN

NORTH SNYDER OIL
FIELD WORKERS
Two bedroom home on Farm to Market paved road. One-half acre of land. Immediate possession. $4,500.00 with down payment of at least $1,500.00 and balance at $50.00 per month.
SCOTT & SCOTT REALTY
Big Spring Highway
Dial 3-3262 or 3-6212

LOTS FOR SALE M-4

Bargain! Three lots for sale, 26th Street, $600.00. One lot for sale 25th Street, $500.00. Good building locations. Dial 3-3685.

FARMS—RANCHES M-6

REAL ESTATE WANTED M-8

WANTED
20 or 25 acre on the Big Spring or Sweetwater highway. No mineral interests, surface rights only. Must have 800 to 1000 feet highway frontage.
We have several two-bedroom homes in good locations for sale. If you need a good little home let us show you what we have.
BENNIE F. PINNELL
Realtor
1712 - 25th
Dial 3-5912 — 3-4829

FOR SALE — LEASE M-10

FOR LEASE: Excellent business location. One-half block of square. Dial3-3632.

FOR SALE — TRADE M-11

LET'S TRADE
Have you anything you don't need or can't use. We'll trade you something you can use. Furniture, paint, plumbing supplies, pipe fittings, etc., come in and see us. Let's trade. WE BUY AND TRADE ANYTHING OF VALUE.
YEAGER SALVAGE CO.,
2107 Ave. T
DIAL 3-9181

HOUSE FOR SALE
Two bedroom home in Highland Park. Carpeted, electric dishwasher, disposal unit, central cooling system and floor furnace. Beautifully landscaped. Cyclone fence in back, attached garage. Also five rooms furniture. Practically new.
Will take nice, modern house-trailer as trade-in. Contact Gordon Goss. Dial 3-9197 or 3-5941.

Electric Wires In Brain Are Aid To Patients In Much Pain

By ALTON L. BLAKESLEE
AP Science Reporter

NEW ORLEANS (AP) — Human brains are being wired inside to produce tiny shocks to banish terrible pain or to treat mental illness.

Two to eight electric wires are planted as deep as three inches inside the brain. Any pair of wires can be hooked to a machine to carry a slight electric current through chosen parts of the brain. The currents seem to dynamite hormones into action.

The wires have brought one bed-ridden women freedom from the incessant pain of hopeless cancer, Dr. Robert G. Heath, professor of psychiatry and neurosurgery at Tulane University Medical School, said today.

She has not needed morphine for six weeks, is up and about, eager to see a movie.

Thirty mental patients have had the brain wiring in the last three years, but Dr. Heath declined to discuss those results now.

He described this significant new attack upon pain to science writers ending a tour sponsored by the American Cancer Society. He stressed that the work is still very preliminary.

The tiny currents apparently profoundly affect the chemistry of the human body, presumably affecting body glands and hormones.

The wires are implanted through two little holes made in the front, top part of the skull. A fluoroscope machine guides the surgeon in putting each wire at selected spots. The brain end of each wire has a tiny bulb or electrode.

The outside ends of the wires are soldered to sockets, which are incorporated into a big head bandage. There is no discomfort; the wires can be withdrawn anytime later.

Any pair of wires can be used either to record brain waves electrically, or to send the currents from one electrode to another through part of the gray matter.

Dr. Heath showed a dramatic movie of pain relief won by the woman whose cancer had spread through her pelvis. Shots of morphine brought relief for only two hours.

But as soon as the current—two milliamperes or two 1,000ths of an ampere—was turned on, her pain was gone. She said she felt good enough to go to work. When the current was increased to four milliamperes, she felt dizzy. At slightly higher current her blood pressure rose.

The treatments kill her pain for a week or 10 days, then she has another electric stimulation. She has gained six pounds, eats well, now needs only aspirin occasionally to relieve sciatic pain.

The current is passed through her hypothalamus, a region of the brain which, by some evidence, may be the real master gland area of the body.

The treatments bring noticeable chemical changes, Dr. Heath said. The number of different kinds of white blood cells changes, and there is an increase in certain hormone products in the body. The hormonal changes are similar to a large dose of ACTH, the hormone produced by the pituitary gland in the brain.

Exactly what happens is not yet clear, he said. The brain wiring was tried because hormone treatments often help relieve pain.

LEGAL NOTICE

No. 1482
Estate of George Ellis,
Deceased.
In the County Court of
Scurry County, Texas.

To all those indebted to, or holding claims against, the Estate of George Ellis, Deceased:

The Undersigned, having been duly appointed administratrix of the Estate of George Ellis, deceased, late of Scurry, County, Texas, by Hon. Edgar Taylor, Judge of the County Court of said County, on the 30th day of March, A. D. 1953, hereby notifies all persons indebted to said Estate, to come forward and make settlement, and those having claims against said Estate to present them to her within the time prescribed by law, at her residence, or P. O. Box 357, Snyder, Texas, where she receives her mail, this the 3rd. day of April A. D. 1953.

(s) Emel Ellis,
Administratrix of the Estate
of George Ellis, Deceased.

LEGAL NOTICE

NOTICE TO CONTRACTORS

Sealed proposals will be received at the Office of County Judge of Scurry County in the Court House at Snyder, Texas until 10:00 A.M. May 11, 1953 and publicly opened and read for doing the following work:

(1) Provide necessary labor and supervision to redraw all subdivision plats filed in the County Clerks Office, Scurry County, Texas. (These are the plats in Scurry County now listed on the index used by the County Clerk)

(2) Specifications for doing the work may be secured from the County Judge of Scurry County in the Court House, Snyder, Texas.

The County reserves the right to reject any and all bids and waive formalities.

Scurry County Commissioners Court
(s) Edgar Taylor,
County Judge.

LEGAL NOTICE

THE STATE OF TEXAS

To Roy Goodwin, Defendant in the hereinafter styled and numbered cause: You are hereby commanded to appear before the District Court of Scurry County, Texas, to be held at the Courthouse of said County in the city of Snyder, Texas, at or before 10:00 A.M. of the first Monday after the expiration of forty-two (42) days from the date of the issuance hereof, being Monday, the 1st day of June, A. D., 1953, and answer the Plaintiff's original petition in Cause No. 5350, styled Forrest Builder's Supply Company vs. Roy Goodwin, in which Forrest Builder's Supply Company is Plaintiff and Roy Goodwin is Defendant, which petition was filed in said Court on the 7th day of March, 1953, and the nature of which said suit is as follows:

Being a suit on account for lumber, materials, goods and merchandise sold and delivered to Roy Goodwin, Defendant, by Forrest Builder's Supply Company, Plaintiff, in the regular course of business on various dates between December 16th, 1948, and March 15th, 1950, of the reasonable value of $4,492.21 together with interest thereon of the legal rate, and reasonable attorneys' fees, all as set forth in Plaintiff's original petition in the herein above mentioned styled and numbered cause.

Herein fail not, but of this writ make answer as the law requires.

WITNESS: Eunice Weathersbee
Clerk of the District
Court of Scurry County,
Texas.

SEAL

Given under my hand and seal of said Court at office in Snyder, Scurry County, Texas, this 18th day of April 1953.

(s) Eunice Weathersbee
Clerk of the District
Court of Scurry County,
Texas.

Issued this 18th day of April, 1953.

(s) Eunice Weathersbee
Clerk of the District
Court of Scurry County,
Texas.

CLASSIFIED DISPLAY

AUTHORIZED AGENT
GENERAL ELECTRIC
LAMPS
CANYON ELECTRIC CO.
1919 - 26th — Dial 3-6518
"Snyder's Complete Electrical Service"

ALPHABET
BUSINESS
SERVICE
Who Sells What
& Where Is He?

BUILDERS HARDWARE & MATERIAL

—From foundation to paint Forrest Builders Supply Company sells everything you need. Dial 3-3301.

—We have a complete line of lumber and building supplies. Wholesale and retail. Walter Hales Lumber and Supply. Dial 3-5792.

BUTANE

—Call Scurry Butane Company, 3-5721 for prompt gas delivery. Sales & Services, Domestic & commercial Appliances.

FLOWERS

Fresh Flowers for all occasions. We telegraph flowers anywhere. Bell's Flower Shop. Dial 3-4051.

FURNITURE

—Frigidaire refrigerators, washers, ironers. Also large selection of quality furniture at King & Brown.

INSURANCE

—Hugh Scott & Son are dependable and experienced. Insurance Real Estate-Loans-Oil. Dial 3-3051.

—The Deffebach Agency can service any type of insurance for you. Come in for advice. Dial 3-5011.

REAL ESTATE

Buy her a home. She will love you for it. FHA or GI Financing. "For better homes, better see" — Jack & Jack, 1921 26th, Across from City Hall. Dial 3-3452.

Bootleggers Convicted, One Goes To Jail

William D. Lawhon, 36-year-old bootlegger, arrested at his "closed" cafe, Allene's Ranch, Saturday night, pleaded guilty yesterday to a justice court charge of vagrancy and paid a fine of $50 plus $13 court cost.

He was arrested at the same time and place as was H. M. Lomax, an associate of Lawhon, and Lomax was sentenced to 30 days in jail and fine $123.50 on a guilty plea of selling a pint of whisky.

Wayland G. Holt, county attorney, said Lawhon was charged with vagrancy because the cafe he operated bore a sign that it was "closed" and because Lawhon, not otherwise employed, had no visible means of support.

Lawhon paid a fine Saturday in the last pending bootlegging case against him. He pleaded guilty to it and was assessed $523.50, including cost. He has been convicted here numerous times for boot legging.

Both men were arrested by the sheriff's department shortly after a liquor control board agent purchased a pint of whisky from Lomax at Allene's Ranch. Lomax has not been previously convicted here.

Settlement Reached In Compensation Suit Here

A district court compensation suit being held yesterday afternoon ended about midway with an agreement between parties to settle the case for a lump sum of $5,250, according to Wayland Holt, attorney for the defense.

The plaintiff, Preston E. Denham, was seeking compensation for alleged total and permanent injury suffered in February, 1952, while working on a drilling rig. He was suing Traders & General Insurance Co. Maximum compensation set by law is $25 a week for 401 weeks.

Plaintiff's attorneys were Pat Beene of Snyder and W. O. Shafer of the Odessa firm of McDonald & Shafer. The case was filed for the plaintiff by Lloyd Davis, Snyder.

Printed Labels Is Out On 3rd And 4th Class

A new order of the Post Office Department that will save money for some firms is now in effect, according to J. O. Littlepage, postal official here.

Littlepage said the new order, which was issued last week, provides that a printed label is no longer required on third and fourth class mail to authorize opening for postal inspection.

The third and fourth class matter still must be opened when necessary, but instead of using a label the sender can now type, print, or write authorization for the postmaster to open the mail on the package.

Littlepage said it must be worded, "This parcel may be opened for postal inspection."

The order applies only to sealed matter or circulars. If the authorization is not written on the mail, it must either be tied instead of sealed or be mailed at first class rates, Littlepage said.

Third class mail, none of which can be sealed, is strictly circular matter or parcels under eight ounces in weight. Fourth Class is parcel post matter only, including merchandise. Neither third nor fourth class can include any handwritten or typewritten messages.

The two classes of mails are inspected by postal employes to see that they do not include messages, which should be sent as first class mail.

Fluvanna Junior And Senior Classes Make Trip To Colorado

The senior and junior classes of Fluvanna has reutrned from a trip to Colorado before the seniors graduate May 22.

The combined group saw Manitou Springs, Colo., Royal Gorge, Colorado State Prison and cliff dwellings. Those making the trip included Dalton Ball, Nelva Herring, Earnest Turner, Edwin Watson, James Beaver, Lee Roy Glover, Patsy Holder, Jackie Dee Pylant, William Pylant and Billie Ann Weston.

The students were accompanied by Superintendent Charles J. Chorn Mr. and Mrs. Dee Pylant, Mrs. Bill Herring and Mrs. Neil Holder.

Other seniors who did not go on the trip but will graduate are Frances Blair, Shirley Scrivner and Vernie Smith.

Fashion Show Planned At School Tonight

Parent - Teacher Association members of the Abraham Lincoln School and students from the first through eighth grades will model clothes at a fashion show at the school tonight at 8 o'clock.

Fourteen persons will take part in the show directed by Miss Joan Warren, music instructor.

PERSONALS

Mr. and Mrs. Jesse Everett spent the week end in Del Rio.

Mrs. Pearl Gleastine of Hermleigh is reported to be in satisfactory condition in Hendrick Memorial Hospital in Abilene where she is being treated for a broken thigh bone.

Mr. and Mrs. T. J. Sterling, 2511 Thirtieth Street, visited in Brownfield during the week end with their son and daughter-in-law, Mr. and Mrs. Curtis Sterling.

Mr. and Mrs. Clinton Michael of Breckenridge visited Thursday through Saturday with Mr. and Mrs. C. L. Holaman of 709 Twenty-seventh Street.

Mr. and Mrs. Houston H. Harte, and son, Ritchie, 3798 Dalton Drive, returned home Saturday after two weeks in Ohio, Washington and New York.

Wade Winston, who underwent surgery last week in a Dallas hospital, is reported to be recuperating satisfactorily and is expected to be able to come home in from 10 to 14 days.

Mr. and Mrs. George Miller and family, 3757 Highland Drive, visited in Stamford during the week end with Mr. and Mrs. N. W. Miller.

Mr. and Mrs. J. C. Dyess, 2803 Avenue J, accompanied by Mr. Mrs. Marcus McGuire of Lubbock, spent Sunday with the women's parents, Mr. and Mrs. C. E. Tarter of Lamesa.

Mr. and Mrs. Joe Stinson, 2907 Avenue U, visited Sunday in Carlsbad, N. M., with her sisters, Mrs. William F. Collins of Carlsbad and Mrs. Ben Barnett of Pomona, Calif.

Joe Dave Scott, who underwent surgery in a Dallas hospital is still hospitalized and it is not known when he will be able to come home.

Charlie Hale who lives on the Lamesa Highway was taken to the Veterans Administration Hospital in Big Spring yesterday morning by a Bell ambulance.

Mrs. John Gilbert, 1503 Avenue S, and Miss Merle Glass attended the spring clinic of the Texas Association of Beauty Culturists in Odessa during the week end. They visited Mrs. E. B. Hickman and attended classes conducted by Comer Syprett, guest artist from Los Angeles.

Mr. and Mrs. Pitt Pepper of Colorado City visited over the week end with Mr. and Mrs. G. H. Pepper, 414 Thirty-fourth Street.

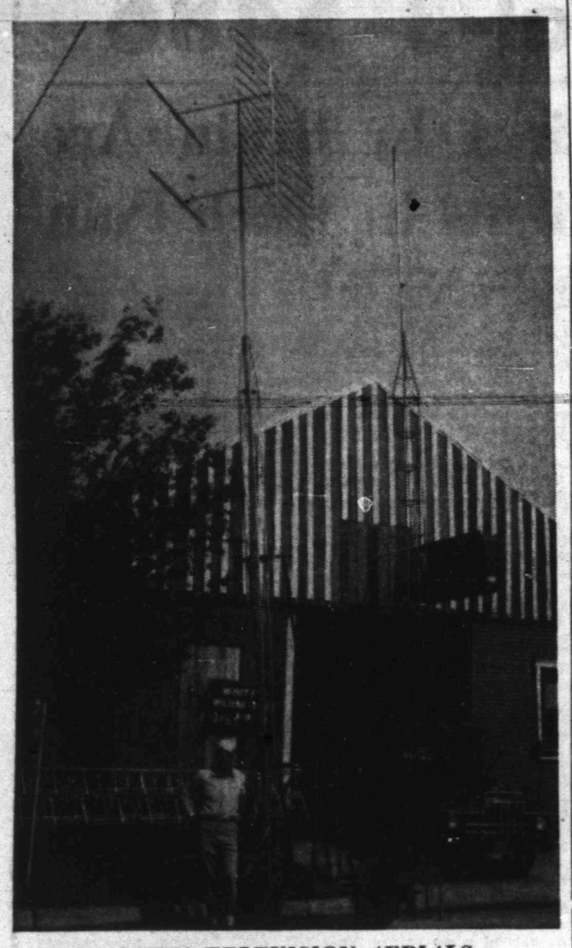

MAKES TELEVISION AERIALS

H. L. Whitlow, owner of Whitt's Welding Shop, 2400 Avenue Q, is shown with two of the television antennas his shop manufactures. One of the masts is of the telescoping type, and the other is built in sections that can be stacked to any height from 20 feet to 150 feet. (Lee Watson photograph)

Specially Built TV Antennas Made By Welding Shop Here

A man with an idea is doing a big business here manufacturing the results of that idea.

He is H. L. Whitlow ower of Whitt's Welding Shop, 2400 Avenue Q.

The idea was to build television antennas to fit the needs of the individual user instead of in a predetermined pattern like the masts sold by large factories.

Whitlow's shop is now building masts for TV antennas in two styles that can be easily put up by any individual, even occupants of trailer houses who may move around often.

One of the towers built by Whitlow's shop is in sections of triangularly welded half-inch black pipe that is doubly welded at all joints. The sections are 20 feet in length, and any number may be used to give the optimum reception results on any television screen.

"A TV user can adjust his antennas at any height from 20 to 150 feet high," Whitlow said.

"For trailer house occupants, we build the same antenna in 10 foot sections so that they can put it up or take it down in only a few minutes."

Designers of the section tower say it will safely stand 60 feet high without the use of any guy wires.

The other type television antenna mast built by Whitt's Welding Shop is a telescoping affair that comes in either a two section or three section style. The two section type can be raised to 45 feet high, or the three scope one to 65 feet, Whitlow said.

Cost of the custom made masts is $2 per foot for the section type or $1.90 per foot for the telescoping antenna, he said.

The shop employes seven full time welders and blacksmiths who specialize in all types of commercial oilfield, and farm welding and blacksmithing.

The shop also sells Davis all-channel television antennas, and rotaters to rotate the antenna and beam it on the desired transmitting station, Whitlow said.

However, the section type mast built by the shop can be fitted with an inexpensive device built into it that permits the antenna to be rotated from the ground, Whitlow said. He added that the manual rotater costs only about $10 extra, and that an electrically operated one usually costs about $50.

Note On Grid Game Upsets Chinese Reds

HONG KONG (AP) — It simply drove the Communists wild.

The Canadian bishop wrote years ago in a letter to another priest in China:

"N. D. bit the dust. Purdue took them after five years."

For that, Bishop O'Gara of Ottawa spent a week of round-the-clock questioning in a Red China "house for reformation."

Freed, the ailing bishop today told in a hospital how that terse thought sent his captors into a frenzy.

The Passionist priest was arrested in his Yuan Ling Diocese in Central Hunan province in June, 1951. The Communists confronted him with the letter:

"Who is this bandit, N. D.?"

"Who is this man, Purdue?

"Don't hold anything back!"

The bishop, ill from a bladder infection and months of imprisonment, protested feebly—N. D. was only a university called Notre Dame which was defeated in a game called football by another university called Purdue.

"That's a lie," said the angry questioner.

"All you tell is lies. You had better tell the truth.

"Now — who is this bandit, N. D.?"

For a week they haggled to a stalemate—the Communist never was convinced.

Geysers Break Out In British Malaya

SINGAPORE (AP)—Geysers spouting gas and mud 70 feet high have swallowed up a concrete building at the British Malayan Petroleum Company's oilfields at Seria, North Borneo. Three hundred people have been moved from the area.

The first geyser erupted Saturday, weakening the ground so that a $65,000 concrete mass production plant sank into it.

SPECIALIZES IN VEGETABLE JUICES

The Scurry Cafe, above, located on the Lubbock highway just north of the intersection with the Clairemont Road, specializes in fresh vegetable juices, which are believed by Eugene Davison to be the cause for a new crop of fuzz on his bald head that he hopes is turning into hair. Mr. and Mrs. N. M. Wyatt are the owners and operators of the cafe. (Lee Watson photograph)

Vegetable Juice From Scurry Cafe Helps Man's Bald Head

Its a proven fact that eating at the Scurry Cafe will grow fuzz on a bald head because it has done just that for one Snyder man. He hopes the month-old fuzz will soon be hair like the fringe that surrounds his bald pate.

Fresh vegetable juices made at the cafe are what caused this sudden and pleasing development atop the head of Eugene Davison, owner of the Davison Grocery at Avenue K and Twenty - eighth Street, he said.

Mrs. N. M. Wyatt, who helps her husband operate the cafe, says that they do not sell the fresh vegetable juices as a cure all for all bald heads, but they know of many instances where it has helped to grow hair on bald heads.

Along with the foods served at the cafe, they sell celery, carrot, cucumber, and beet juices made from vegetables delivered fresh daily to the cafe. The juices are sold by the glass to customers at the cafe or in quart, half gallon, or gallon size containers for their customers to take home.

"My wife and I drink about four quarts of the fresh vegetable juices from the Scurry Cafe daily," Davison said.

He prefers carrot and celery juices, but said that the cucumber juice is definitely a taste surprise that he believes would delight almost anyone.

"My head was as slick as a button five weeks ago when I started drinking the juices, and now I at least have some fuzz and may have some hair one of these days," he said.

Mr. and Mrs. Wyatt have operated a cafe in Snyder since February 1, 1949 when they started their cafe business here in a building which occupied the location of the West Texas State Bank.

On Jan. 1, 1950 they moved to their present location just north of the intersection of the Lubbock Highway and the Clairemont Road on the Lubbock highway. Snyder is home to Mrs. Wyatt because she was born here in 1903. However the Wyatts operated a feed store in Tahoka, Tex., for 22 years just prior to moving to Snyder in 1949.

The Scurry Cafe can accommodate about 45 persons at one time, and is open from 5:30 in the morning until 10 at night.

Aside from their specialty of the fresh vegetable juices, the Wyatts serve an all, round menu including hot biscuits with breakfast.

Congressmen Draw Cash For Their Supplies

WASHINGTON (AP)—House members drew $128,684 in cash during the last six months of 1952 from the $481,800 fund they voted themselves for stationery and similar expenses.

The cash withdrawals, Controller General Lindsay Warren reported in an audit of the stationery room, were made by 20 members of the 82nd Congress and averaged $584 for each of these members. Warren's report, dated April 24, was made available to The Associated Press today.

The report, covering the period from July 1, 1952, to last Jan. 3, didn't show what the members did with the cash they withdrew. They don't have to use it for stationery, and they don't have to account for it.

Several members listed as having made cash withdrawals said they had used the money for various office expenses.

For example, Chairman Lecompte (R-Iowa) of the House Administration Committee said he believed he had bought two typewriters for an office he maintains in his district. He noted that the only requirement imposed by the House is that the money be used for office expense.

Rep. Thomas (D-Tex), in a separate interview, said he withdraws the stationery expense money as fast as it becomes available, and then pays his expenses by check. He said that method makes it easier to keep track of office expense.

Each year an appropriation is made for stationery, and it stays in the fund until used. Heavy withdrawals in cash came after the House voted an additional $300 stationery allowance during the 1952 session for each of its members on the ground there had been an "unanticipated increase in expenses." Previously it had voted $800 per member for the year.

As of Jan. 3, Warren reported, 80 House members had overdrawn their stationery accounts by a total of $7,575, and former members owed $2,407.

For the present 83rd Congress, each member started with a new stationery allowance of $800. That amount could be increased later in the year.

Television Towers
We Have A Portable Tower To Test For Necessary Height
We Build Them For You.
Call Us For Further Information.
WHITT'S WELDING SERVICE
Dial 3-4440

BAGWELL WASHATERIA
WE DO WET WASH — ROUGH DRY
SPECIAL DRYING SERVICE
902 30th Dial 3-6541

EZ WAY LAUNDRY
SPECIALIZE IN WET WASH
ROUGH DRY — PICKUP AND DELIVER
700 23rd Dial 3-9194

Everything For The Builder
LUMBER
ROOFING
TOOLS
LINOLEUM
Forrest BUILDERS SUPPLY

HARRIS PHARMACY
SNYDER REXALL STORE
- Leading Cosmetics in our Complete Cosmetic Bar
- Prescriptions Filled and Delivered Anywhere
- Complete Fountain Service

Everything You Need In Drugs and Sundries
PHONE 3-3261

STOP AND THINK!
Where else on the face of the earth (except in America) can you secure governmental cooperation such as FHA and G.I. Loans to assist the purchase and ownership of a home . . . protect your family now against rising rents, inflation, increased living costs — BUY A HOME NOW. You'll pay more in months to come.
ROY E. DAVIS
Contractor-Developer
BIG SPRING HIGHWAY DAL 3-7123

Walter Hales Lumber Company
COMPLETE LINE OF BUILDING SUPPLIES
Dial 3-6252 or 3-5792 East Highway

"SCURRY CAFE"
ANY AND ALL KINDS OF FINE FOODS
Beyond The "Y" On The Lubbock Highway
Mr. and Mrs. N. M. Wyatt Dial 3-9183

UNDER NEW MANAGEMENT
WHEEL CAFE
IT IS OUR PLEASURE TO SERVE YOU THE BEST
J. B. Jones Lamesa Highway

PLUMBING SERVICE AND REPAIRS
Contracting Heating And Plumbing
CITY PLUMBING & SUPPLY
1801 Avenue S Phone 3-6364

SWEET'S SHOP
Our Malts And All Cold Drinks A Specialty
Assorted Sandwiches
2505 Ave. G. Dial 3-4482

COLLEY'S SERVICE STATION
2411 25th Dial 3-5512

PEERLESS PUMPS
G. S. TAYLOR DRILLING
Big Spring Hiway Phone 3-4751 Snyder, Texas

Your Purina Dealer
HAS A COMPLETE LINE OF PURINA CHOWS FOR—
- Stock
- Poultry
- Dogs
- Rabbits

CLARK FEED & SEED
1607 25th St. Phone 3-6691

SNYDER STEAM LAUNDRY AND DRY CLEANERS
WE GIVE S&H STAMPS
1401 26th Dial 3-3681

CONTELLA'S CAFE
Featuring The Best In
HOME MADE PIES AND FRIED CHICKEN
2511 Ave. F Dial 3-9103

DIXIE DOG DRIVE-IN
Owners — MR. AND MRS. J. D. MIMS
MALTS AND DIXIE DOGS A SPECIALTY
East Highway

VON ROEDER SEED FARM
ALL KINDS OF FIELD SEED
Lamesa Highway Phone 3-3341

HENRY'S CAFE
2205 Ave. S Dial 3-9165

WOLFE STUDIO AND CAMERA SHOP
PORTRAITS — COMMERCIAL PHOTOGRAPHY
All Types Photographic Equipment—Movie and Still Movie Projectors For Rent

HIGHLAND PARK CLEANERS
Specializing In Refinishing Leather and Suede Jackets
Reweaving—Dyeing—Tailoring
Big Spring Highway Phone 3-7261

Competent Registered Pharmacist To Serve You!
SNYDER DRUGS
West Side Of Square Phone 3-3451

SNYDER TRUCK & TRACTOR
Maytag Washers and Ranges
INTERNATIONAL HARVESTER
Refrigerators and Home Freezers
—BUTANE GAS AND APPLIANCES
Phone 3-3892

ELLIS SINCLAIR STATION
REGULAR 21½c — ETHYL 23½c
301 East Highway Phone 3-9147

M&M RADIO & ELECTRIC
FREE ESTIMATES ON ALL
ELECTRICAL APPLIANCE REPAIRS
DIAL 3-3793

EVANS & FAVER STAN-TEX
SERVICE STATION
Lubrication A Specialty
Road Service
1201 25th Dial 3-9193

GREEN'S CAFE
FOR THE BEST IN FINE EATS
1613 25th Dial 3-9295

CITY WASHATERIA
FINISH WORK A SPECIALTY
PICKUP & DELIVERY
703 Ave. Q Dial 3-3932

LOCAL or Long Distance Moving
Dial 3—6791 Day or Night
McAlister Transfer & Storage

CRAFT Studio & Camera Shop
Phone 3—5262 — Day or Night

Necchi
Sales Rent Machines Repairs
KIRBY VACUUM CLEANERS
NORGE APPLIANCES
HALE'S SEWING MACHINE EXCHANGE
DIAL 3-4381 2506 AVENUE F

COMPLETE AUTO UPHOLSTERY AND POLISH SERVICE
Ming Plate Polish Franchise
Ming Magnifies and preserves car beauty
HOWARD'S TRIM SHOP
210 East Highway——Phone 3-4481

SCURRY COUNTY Lumber Company
MONTHLY PAYMENTS ON REPAIRS, REMODELING AND ADDITIONS
"WE GIVE S&H GREEN STAMPS"
Dial 3-5471 East Highway

BELL'S FLOWER SHOP
Nursery Stock
Cut Flowers, Plants and Floral Designs
804 25TH T
Phone 3-4651

Cosden Higher Octane Gasoline
Cosden Para-Fine Motor Oils
VEEDOL Motor Oils
United Tires and Tubes
At the Sign of The Cosden Traffic Cop
HIGHER COSDEN OCTANE
BASS OIL COMPANY
914 25th Cosden Jobber Snyder, Texas
2 Miles South On Big Spring Highway