MICROFILM SERVICE & SALES CO.
BOX 8066 COMP.
DALLAS, TEXAS 75205

YOUR FREEDOM NEWSPAPER

"Let us replace sentimentalism by realism, and dare to uncover those simple and terrible laws which, be they seen or unseen, pervade and govern."
—Emerson

The Pampa Daily News

Serving The Top O' Texas 57 Years

VOL. 57 NO. 102 | Circulation Certified by ABC Audit | THE PAMPA DAILY NEWS, TUESDAY, JULY 28, 1964 | (14 PAGES TODAY) | Week Days 5c Sundays 15c

WEATHER

PAMPA AND VICINITY — Fair to partly cloudy and continued hot through Wednesday. Widely scattered nighttime thundershowers. Low tonight near 70, high tomorrow 100. Winds southwesterly at 10-20 m.p.h.

Viet Communists Kill 4 Americans

Negroes and Whites Cheer Rocky on Tour

By United Press International

Gov. Nelson Rockefeller flew to Rochester, N. Y. Monday and made an extensive tour of the city rocked by a weekend of racial violence.

The New York governor inspected National Guard troops he ordered on active duty to help cope with the violence and was cheered by both whites and Negroes in an hour and 45-minute tour of racial trouble spots.

Rochester was calm Monday night compared with riots for three days that caused four deaths, injuries to scores and more than 700 arrests.

The governor said he did not feel that the Rochester rioting was connected in any way with the violent racial flareups during the previous weekend in New York City.

King To Confer

While Rockefeller was touring Rochester and deploring the violence as "not the way to achieve progress in a Democratic society," Dr. Martin Luther King, Jr., one of the nation's top integration leaders, arrived in New York.

King, an advocate of non-violence in the civil rights struggle, went to New York from Atlanta for a conference with Mayor Robert F. Wagner and a mission to help avert further Negro street rioting.

King said he would do his best to convince Wagner that "reasonable" demands of Negroes in Harlem should be met. He said he felt Negroes had made "reasonable demands" in asking for a civilian review board, suspension of a police lieutenant who killed a 15-year-old Negro, and speedier school integration.

Sen. Kenneth B. Keating, R-N.Y., said Monday night that street riots in New York had "done more to harm the cause of civil rights than any of the words spoken in the 83-day Senate filibuster against the civil rights bill."

Hear Communist

In another development, two undercover New York policemen said Monday they heard a Communist leader talk about "killing cops and judges" at a rally just before race riots broke out nine days ago in Harlem.

The policemen testified at a state Supreme Court hearing called to determine whether the city should be granted a temporary injunction banning rallies by the Harlem Defense Council another organization to which avowed Communist William Epton, 32, belongs, and by the militant community council on housing.

Elsewhere:

Jacksonville, Fla.: F[illegible]al Judge Bryan Simpson [illegible]ay hears a suit seeking the desegregation of restaurants and motels in St. Augustine and an injunction against any interference with such integration.

Birmingham, Ala.: A federal judge Monday upheld school integration plans submitted by Huntsville, Gadsden and Madison County. The plans provide for the desegregation of grades 1, 10, 11 and 12.

Miami Beach: Civil Rights administrator Leroy Collins said Monday that civil rights is the "big test of our times" and unless this country can settle the issue peacefully "we can see this greatest democracy our world has ever known go down the drain."

Clay Plans Start Of Training After Signing for Fight

LOUISVILLE, Ky. (UPI) — Heavyweight boxing champion Cassius Clay made plans today to leave for Miami and begin training for his first title defense against Sonny Liston, whose crown he lifted by a technical knockout.

A contract for the rematch was signed late Monday.

The agreement sets a tentative fight date as Sept. 28 or 29. Three cities — Louisville, Las Vegas and Baltimore — are under consideration.

The contract, signed here in secret Monday afternoon by Clay, was flown to Philadelphia, where Liston signed it Monday night.

Democrats Likely to Play up 'Extremism'

By FRANK ELEAZER

WASHINGTON (UPI)—Democratic platform drafters, unlike their Republican counterparts, very likely will denounce political extremism whether of the right or left. They may mention the John Birch Society and the Ku Klux Klan as well as the Communist party by name.

Present thinking of some key Democrats is that they also may give Republicans in Congress a pat on the back for helping pass the civil rights law which Sen. Barry Goldwater voted against.

Democrats expect no repetition of past convention civil rights battles as far as the platform is concerned. They face such a fight on credentials, and can only hope to hold it to less than party-splitting dimensions.

At their San Francisco convention, the Republicans rejected efforts to include in their platform criticism of extremists, and Goldwater said in his acceptance speech that extremism in defense of liberty was not a vice.

On civil rights, the Republicans committed themselves to "faithful execution" of the new civil rights law, but neglected to claim credit for the powerful GOP help that enabled the Democratic Congress to pass it.

Goldwater was one of only six GOP senators who voted against the civil rights bill, aimed at curbing race discrimination in schools, jobs, voting, use of public accommodations, and outlay of federal funds. He called its job and public accommodations sections unconstitutional.

The Democratic Platform Committee now being assembled is headed by Rep. Carl Albert, Okla., House Democratic leader and a close associate of President Lyndon B. Johnson.

Paris Gunmen Kill Cabbie in Jewel Robbery

PARIS (UPI)—Three masked gunmen shot open and rifled jewelry showcases in the lobby of the fashionable Plaze-Athenee Hotel early today and then killed a cab driver with a stray shot while escaping from pursuing police.

Police Commissioner Jean Morin said the stolen jewels, most of them from the showcase of New York jeweler Harry Winston, were worth about $56,000.

It was the seventh big gem robbery in Paris this year. It followed by five days the raid on a Monte Carlo jewelry store which netted more than $2 million, the largest recorded haul in France or Monaco. In the Monte Carlo robbery the gunmen also shot open the jewelry cabinets.

By late today the thieves had not been found despite police road blocks throughout Paris.

ESCAPE WITH DIAMONDS

TEL AVIV, Israel (UPI) — Two masked men armed with a machine gun broke into a diamond polishing plant near Tel Aviv early Monday and escaped with diamonds worth about $50,000, police said.

City Gets Report on Traffic

The 1963 traffic analysis, compiled by the National Safety Council, was presented this morning to members of the City Commission, traffic commission and police department.

The report was made by Cecil L. McNiel, safety patrolman for the Texas Department of Public Safety, who acted as a representative of the National Safety Council.

McNiel began his report by stating that Pampa was due to receive the "Best in Texas" award for overall traffic improvement in 1963 over 1962.

He also said, however, that the '63 traffic inventory report showed a small improvement in some phases, but not near enough to keep abreast with the traffic problem.

"Your city report 144 non-fatal accidents within its limits in 1963," he said, "which is 54 above the average reported for the preceding three years."

McNiel said the Safety Council sets a goal in traffic inventory and asks that cities reach at least 75 per cent of the goal.

Pampa failed to reach the recommended 75 per cent in any of the phases.

In the accident record department, the Safety Council said, "Pampa's accident record activities met 71 per cent of the recommended performance for this section, but still with the need for more time to be spent processing traffic accident records."

In the realm of traffic engineering, the Council's report showed that Pampa's traffic engineering activities met 59 per cent of the recommended performance, a decrease from the 53 per cent for 1962.

The council suggested that Pampa adopt a comprehensive master plan for traffic engineering; increase the staff on traffic engineering, administration, surveys and investigations; and spend 124 man-days on studies of high-accident locations and other studies, such as speed zoning, volume counts, off-street parking and one-way streets.

The report showed that in traffic supervision Pampa was evaluated at 45 per cent of the recommended performance.

The council suggested these recommendations for improvements:

1.) All officers with supervisory duties over uniformed personnel receive at leat two weeks of traffic administrative training from a competent source.

2.) The conviction rate for

(See TRAFFIC, Page 3)

1964 Traffic Count
Deaths—0
Injuries—74
Accidents—334
849 CONSECUTIVE DEATHLESS DAYS

Integration Suits To Be Filed on Dallas Schools

DALLAS (UPI) — A member of the Bi-racial Dallas Committee of 14 said Monday 14 Negro parents will file federal integration suits against the Dallas school board within the next few days.

Rev. Ernest C. Estell said all efforts to negotiate with the board to speed up the present grade-a-year plan for integrating schools had been fruitless.

Rev. Estell said the committee took no formal action endorsing the suits.

Woman, 74, Found Shot to Death At Farm Home

Mrs. Eddyce Goodwin Sryher husband, Thomas S. Srygley, in her home this morning by her husband, Thomas S. Srygley 72, about 9:30 a.m.

Srygley was tending his chickens in the yard of his home, 12 miles north and 3 miles east of Borger on the O'Rourke-Ware lease, when he heard a gunshot.

When he went inside he found his wife with a wound in her chest. She was dead at the scene.

Justice of the Peace Sam Watson, Hutchinson County coroner, stated the woman died of a self-inflicted gunshot wound from a .45-caliber revolver.

Sheriff's officer Carroll Wiseman, who investigated the incident, said the Srygleys had one daughter, Mrs. Joe B. Gipson, of Lubbock.

Date, Time Set on Sewerage Bidding

Sept. 22, 1964, at 9:30 a.m. has been selected as the bid opening time for $950,000 worth of improvements in the sewer system in today's City Commission meeting.

A bond election for the improvements passed in June.

TOPLESS TAG?

DETROIT, Mich. (UPI) — Wrestling promoter John Doyle said Thursday he has found a legal loophole which will enable the four women wrestlers in Saturday night's tag team match to wear topless bathing suits.

Doyle said Michigan's wrestling regulations were drafted 30 years ago, before the era of distaff grapplers, and all the rules require is waist high trunks.

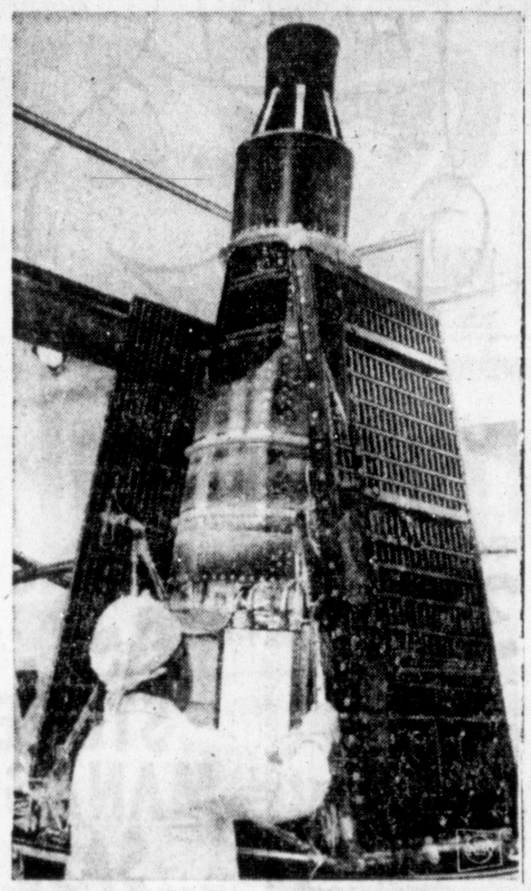

(NEA Telephoto)

LAST MINUTE CHECK — Ranger—7, the 806-pound spacecraft, is readied for launching by NASA personnel at Cape Kennedy. The craft was launched at 9:50 a.m. CST today. It will photograph the moon's surface.

Look Out, Ol' Sol, Here Comes Ranger

CAPE KENNEDY (UPI) — The United States today fired its Ranger-7 television probe on a planned 228,000-mile voyage to the moon to get the first closeup pictures of the lunar service.

The spacecraft, designed to end a six-year string of American moonshot failures, was rocketed toward space atop an Atlas-Agena that roared into life at 9:50 a.m. CST with a blast of orange flame.

The pioneering probe was first aimed at a "parking orbit" about 115 miles above earth. After coasting for about 20 minutes to a point over Africa, the Agena upper stage was expected to rocket Ranger toward the moon at 24,480 miles per hour.

The silvery rocket thundered into the clear blue sky after a flawless countdown. Seconds after launch, the rocket arched over the Atlantic leaving a brilliant white vapor trail on its way to the preliminary orbit.

If all goes well, the 806-pound package of six television cameras will snap up to 4,000 pictures of the moon's mysterious landscape before crashing into the lunar surface about 10 a.m. EDT Friday.

The mission, delayed a day by ground guidance system troubles, was given a 50 - 50 chance of success—better than the odds scientists gave its fruitless predecessor, Ranger 6.

The United States needs the photographs to lead the way for manned landings on the moon scheduled by 1970, and to help find possible landing sites for unmanned surveyor spaceships next year.

SETS ODD RECORD

SOUTH OCKENDON, England (UPI) — Sammy Page, 52, claimed a world record today for eating 26 bowls of eels in 50 minutes.

Three Die As Jeep Hits Mine

SAIGON (UPI) — Four American officers were killed today by Communist mines and bullets in two separate incidents within 20 miles of Saigon.

A U. S. military spokesman said three of the Americans were killed when their jeep hit a mine just before noon.

The fourth U.S. officer was killed along with his Vietnamese driver in an ambush this afternoon about 15 miles northwest of Saigon, an unofficial source reported.

An American spokesman said two other U.S. soldiers were wounded, one of them seriously, in incidents Monday.

The new fatalities raised to 173 the number of Americans killed in combat in South Viet Nam's war against the Communists. An overall total of 260 Americans have died in South Viet Nam in combat and non-combat incidents since the beginning of 1961.

The three victims of the mine blast were all riding in the same jeep when it was demolished in Go Cong Province, about 20 miles south of Saigon. Two of them were U.S. Army officers and the third was a U.S. Air Force officer.

There were no reports of casualties among passengers of the four other vehicles making up their convoy.

Unofficial sources said the fourth officer was killed in a daylight ambush on or near highway one, the main northwest artery from the capital.

Official sources were unable immediately to confirm the death of the fourth officer because of a policy of delaying casualty reports for a mandatory six hours.

INSIDE TODAY'S NEWS

Classified 13
Comics 10
Crossword 12
Dear Abby 6
Editorial 12
On the Record 14
Sports 11
TV Schedule 14
Women's News 6

If it comes from a hardware store we have it. Lewis Hdwe. Adv.

Protests Acknowledged

Textbook Opposers Must Keep Rules

AUSTIN, Tex. (UPI) — Religious opponents of proposed high school science textbooks, who say the books teach "atheism and materialistic evolution" will not be heard unless they comply with the official protest procedures, education officials say.

J. B. Golden, textbooks commissioner of the Texas Education Agency, said the petitions being circulated against the books would be read by the textbooks committee. But, he said Monday, the opponents will not be allowed to speak against them at a public hearing on textbooks in Austin Oct. 14 unless they meet the formal requirements.

Golden said the state board of education has been receiving "quite a number" of protests against the books, but declined to say how many, or what effect they would have.

A campaign against approval of the three books is being conducted by the Church of Christ. Petitions are being circulated in Dallas, Fort Worth, Austin, Lubbock and Abilene.

Thousands of Signatures

Hulen L. Jackson, minister of the Trinity Heights Church of Christ in Dallas, said "several thousand" signatures had been gathered in Dallas alone.

Jackson said he was hoping for support from Southern Baptists and other religious groups.

Opponents said they were against approval of the books because they teach the evolution of Man from lower forms of life in positive terms, and not just as an unproved theory.

C. S. Storey, science consultant for the education agency, said the books were not objectionable in his opinion, though they do explore evolution more thoroughly than books used in the past.

"It is presented as a theory, nothing more," he said.

Storey said the books have been used in a pilot project involving more than 250,000 students across the country, including some schools in San Antonio, Houston and Abilene.

He said biology teachers are capable of handling any problems that come up and "no teacher has reported any problem that wasn't worked out."

Already In Use

Jackson said he heard a foundation was putting large sums of money into a campaign to promote more positive teaching of evolution. He said the theory of evolution "undermines faith in God."

The books are among nine high school biology textbooks being considered by the state board of education's 15-member textbook committee. Entitled "Biological Science: Molecules to Man," "High School Biology," and "Biological Science: an Inquiry into Life," the three make up a series known as the Biological Sciences Curriculum Study (BSCS).

Golden said that with the list mailed to each school district of textbooks under consideration, was a sheet outlining the proper procedure for protesting the adoption of any book.

Publishers' Rebuttal

Under this procedure, the petitioner must declare his protest by Sept. 1 to Commissioner of Education Dr. J. W. Edgar. He must also file three signed copies of his formal protest, with specific references to pages and paragraphs that meet his disapproval.

Both the opponents of any particular book and its publishers will then be allowed to speak at the Textbook's committee's meeting Oct. 14. The committee is scheduled to vote Oct. 15 on adoption of the books, then report to the full board of education at its Nov. 9 meeting.

Asked if he had received letters favoring adoption of the books, Golden said:

"You don't hear from those people."

(Daily News Staff Photo)

LUNCHEON — More than 50 merchants who are members of the Downtown Business Association met for a luncheon meeting in the Kon-Tiki room of the Pampa Hotel Monday. Fall promotional plans for the downtown merchants were discussed and a progress report on the association and the recent parking meter experiment were presented. Kirk Duncan's report on the meters showed it is not feasible to do away with all downtown meters and property owners indicated that several meters should be located in each block.

Convicted Hoffa Calls Attorneys To Make Appeal

CHICAGO (UPI)—Teamsters boss James R. Hoffa summoned his attorneys Monday to plan the appeal of his conviction on charges he conspired to drain $25 million from the union pension fund to further his own interest.

Atty. Gen. Robert F. Kennedy was described as "really pleased" with the verdict.

The 51-year-old czar of the nation's largest union refused to comment on the government's second successful attemot to win a conviction that could put him behind bars with his Teamster predecessor, Dave Beck.

A jury of eight women and four men returned guilty verdicts against Hoffa and six codefendants Sunday afternoon after 17 hours of deliberation.

Hoffa, snappish and grim after the verdict was returned let his chief defense lawyer, Maurice Walsh, do his talking for him.

Walsh Criticizes Verdict

"It's an outrageous, guessed result." Walsh said. "They went around and found everyone guilty on one count. There's no logic involved."

Hoffa's sttorneys immediately filed motions for acquittal or a new trial. U.S. District Court Judge Richard B. Austin, who presided over the 90-day trial, set dates of Aug. 10 for written briefs and Aug. 17 for the hearing.

A beaming William O. Bittman, the 32-year-old assistant attorney general who headed the prosecution, telephoned the news to Kennedy at Hyannis Port, Mass.

"It would be safe to say we were contratulated and he was really pleased," Bittman told newsmen.

Kennedy, who has feuded openly with the Teamster boss since the attorney general was chief counsel for the Senate Rackets Committee in the late 1950s, said through his Washington office:

RFK Lauds Attorneys

"This case involved fundamental concepts of honest unionism. The management of union members' pension funds is a trust of unequalled responsibility for a union official. The jury has rendered its verdict.

"Mr. William Bittman and Mr. Charles Z. Smith, who presented the case for the United States, deserve appreciation of all citizens."

Bittman said appeals on behalf of Hoffa, even if unsuccessful, could keep the union leader out of jail for at least two years.

The Justice Department earlier this year scored another victory in its battle against Hoffa. A federal court jury at Chattanooga, Tenn., convicted Hoffa of jury tampering last March. Hoffa was sentenced to eight years in prison and fined $10,000 in that case, presently being appealed.

Hoffa could be sentenced to 20 years in prison and given a stiff fine on the fraud conviction if his appeals fail and the judge invoke the maximum penalty.

Negro Teen-agers Stone Police Car

SAN ANTONIO (UPI) —Thirty-five to 40 Negro teen -agers surrounded a police squad car in the San Antonio Negro section Monday and hurled rocks.

Patrolman Edward Kelly, who was alone in the automobile, radioed for help and 11 squad cars responded. The mob scattered.

There were no injuries or arrests and Kelly's squad car was damaged only slightly. Police said there was no apparent reason for the incident.

GET RELIEF SUPPLIES

ALGIERS (UPI) — Money, medicine, and relief supplies poured into the port city of Annaba Monday for survivors of the munitions ship explosion Thursday that left at least 108 dead.

The Pampa Daily News

YOUR FREEDOM NEWSPAPER

SUBSCRIPTION RATES

By carrier in Pampa, 35 cents per week; $4.50 per 3 months, $18 per year. By mail paid in advance in office, $10 per year in retail trading zone, $15 per year, $1.25 per month, outside retail trading zone. Price per single copy 5 cents daily, 15 cents Sunday. Published daily except Saturday by the Pampa Daily News Atchison at Somerville, Pampa, Texas. Phone MO 4-2525, all departments. Entered as second class matter under the act of March 9, 1878.

Missing your Pampa Daily News? Dial MO 4-2525 before 6 p.m. weekdays, 10 a.m. Sundays.

DID YOU KNOW $15,000 IS BEING GIVEN IN PAMPA

WITH FURR'S PREMIUM CARDS . . EVERYONE IS A WINNER!

Pick up your Premium Cards at Furr's and bring your card with you every time you shop at Furr's Super Market and you can be a winner. There are no blank cards...every card is guaranteed to win at least $1.00 and some cards may win $5, $10, $20, $50, $100, $250 or even $1000!

THERE'S A CHANCE FOR A BONUS! Before the manager opens the flap on your card you circle in ink one of the amounts printed on the card . . as the amount you guess is under the flap. If you guess the exact amount under the flap, YOU HAVE WON AN ADDITIONAL 10% IN CASH!

COFFEE MAXWELL HOUSE ALL GRINDS lb. **39c** WITH A $5.00 PURCHASE EXCLUDING CIGARETTES

SHORTENING JEWEL 3 lb. can **43c**

SHERBET FOREMOST ASSORTED FLAVORS ½ gallon **35c** WITH A $5.00 PURCHASE EXCLUDING CIGARETTES

STORE MANAGER SALE

ORANGE JUICE DARTMOUTH FRESH FROZEN 6 Oz. Can **25c**

TIDE DETERGENT GIANT SIZE WITH A $5.00 PURCHASE OR MORE EXCLUDING CIGARETTES **38c**

CIRCUS DRINKS ASSORTED FRUIT FLAVORS 46 OZ. CAN **19c**

DOUBLE FRONTIER STAMPS Wednesday WITH $2.50 PURCHASE OR MORE

HUNTS **CATSUP** 20 oz. btl. **20c**

SALAD DRESSING QT. **Miracle Whip 45c**

EGGS FURR'S GRADE A MEDIUM DOZEN **33c**

Pet or Carnattion **Milk** tall can 4 FOR **49c**

GOLD MEDAL **FLOUR** 5 lb. bag **45c**

Enjoy These Cook-Out Meat Specials at FURR'S

SPARE RIBS lb. **39c**

GROUND BEEF 3 LBS FOR $1.00

FAMILY PAC **FRANKS** 2 LBS FOR **69c**

FARM PAC BONELESS **CLUB STEAK** lb. **1.39**

FARM PAC **SHORT RIBS** lb. **29¢**

WHOLE HOG HOE DOWN **SAUSAGE** lb. **59¢**

FARM PAC ALL MEAT **BOLOGNA** lb. **49¢**

FARM PAC HICKORY SMOKED **BACON** Sliced lb. **59¢**

FURR'S SUPER MARKETS

Furr's Fresh Produce Specials

SHOP FURR'S FOR QUALITY AND VARIETY

PEACHES CALIF LARGE SIZE LB. **19c**

ORANGES CALIF SUNKIST LB. **19c**

CHIQUITA GOLDEN YELLOW **BANANAS** 2 lbs. **29¢**

GENERAL MERCHANDISE SPECIALS

FACIAL TISSUE SCOTTIE 400 COUNT 5 FOR $1

HAIR SPRAY STYLE 7 OZ. **49¢**

PLACE MATS Scottie **39¢**

Mainly About People

* Indicates Paid Advertising

Knight C. M. (Peg) Whittle will be installed as chancellor commander of Pampa Lodge, Knights of Pythias at the regular meeting scheduled tonight. Lodge Deputy H. L. Meers has appointed Past Chancellor and Ray Barnard as installing officer. Other officers to be installed are; Rex Gage, vice chancellor; James A. Weatherred, prelate; Jack Back, treasurer; Vernon Wood, financial secretary; B. B. Altman Jr., secretary, Robert E. Morris, master at arms; A. C. Parsley, master of works, and W. C. (Bill) Mercer, inner guard. Lonnie Parsley is the retiring chancellor commander.

For Sale AKC registered miniature dachshund puppies, very reasonable, MO 5-2888.*

Clearance Sale, The Gift Box, 117 W. Kingsmill.*

Low Equity, House, 1024 Terry Road.*

See our lovely selections of ten new fall colors of wide wale corduroy, 38 inches wide, only $1.39 per yard. Singer Sewing and Fabric Center, 214 N. Cuyler.*

Man Pleads Not Guilty To Desertion Charge

Willie Joe Polk, 539 S. Gray, pleaded not guilty yesterday in Gray County Court to a charge of wife and child desertion.

His bond was set at $500.

Do FALSE TEETH Rock, Slide or Slip?

FASTEETH, an improved powder to be sprinkled on upper or lower plates, holds false teeth more firmly in place. Do not slide, slip or rock. No gummy, gooey, pasty taste or feeling. FASTEETH is alkaline (non-acid). Does not sour. Checks "plate odor" (denture breath). Get FASTEETH at any drug counter.

Court News

CORPORATION COURT

Roy C. Word, 1922 N. Faulkner, changing direction of travel unsafely, guilty, fined $35; speeding, guilty, fined $12.

Raymond Junior Ward, 716 S. Gray, speeding, guilty, fined $31; no drivers license, guilty, fined $12.

Bob Meador of Borger, minor in possession, fined $100.

Obituaries

R. E. Partridge

Mr. R. E. Partridge, former Pampa resident, died at 1:30 a.m. today at Medical Center in Odessa. Funeral services will be held Thursday in Draper Funeral Home Chapel, Newton, Kan.

Born Aug. 12, 1869, in Topeka, Kan., Mr. Patridge lived in Pampa from 1932 to 1940 and drove the Hopkins school bus. He was preceded in death by his wife, Lizzie, who died Nov. 30, 1963.

Survivors include two sons, E. A., Seattle, Wash., and D. of Odessa; three daughters, Mrs. Sam P. (Vicki) Williams, Pampa; Mrs. J. Mike Crow, Santa Fe, N.M. and Mrs. C. C. Sloan of Albuquerque, N.M.; seven grandchildren and 22 great-grandchildren.

Mrs. George Faulconer

Funeral services for Mrs. George Faulconer will be held at 10:30 a.m. Wednesday at Lone Wolf, Okla., with graveside services to be conducted at 2:30 p.m. Wednesday in Fairview Cemetery under direction of Duenkel - Carmichael Funeral Home. She died at Lone Wolf, Okla., Monday morning.

Mrs. Faulconer, the wife of the late George Faulconer, longtime Pampa resident has lived in Lone Wolf 14 months.

Surviving are one son, Glenn Hyder, Lone Wolf; and two stepdaughters, Mrs. Virginia Harris, Elk City, Okla., and Mrs. Mercy Marlowe of Franklin, La.

Mrs. Mae M. Eubanks

Funeral services for Mrs. Mae M. Eubanks, former resident of Pampa, will be conducted at 3 p.m. Wednesday in Wells St. Church of Christ with Larry Branum officiating. Burial will be in Miami Cemetery under direction of Minton Mortuary, Borger. Mrs. Eubanks was a resident of Scottsdale, Ariz., and died at 6:15 p.m. Monday in Osteopathic Hospital, Amarillo.

Survivors include her husband, Loyd C., of Scottsdale, Ariz., one son, Clinton, Stinnett; one daughter, Mrs. Billie L. Robison, Phoenix, Ariz.; three sisters, Mrs. Gordon Fuller, Lubbock; Mrs. Flyd McLaughlin, Laketon and Mrs. Dow L. Frakes of Sun Valley, Calif.; two brothers, D. C. Christopher, Granada, Colo., and Willie Christopher of Rose Mead, Calif.

Sucre, Bolivia, is known as the "White City" because all its churches have white towers.

Traffic

(Continued From Page 1)

accident arrests be improved through cooperative effort between police, courts and other concerned.

3.) The hit-and-run investigating process be examined with the view of greater discovery of evidence and increased arrest and conviction rates.

4.) Enforcement against drinking drivers both by police and in the courts, be examined and levels of action brought closer to equity with the problem.

A high rate of improvement was shown in the school traffic safety education division. The council report showed a rise from from 26 to 40 per cent of the recommended performance.

Suggestions from the council in this area included:

1.) Enrollment in the driver education classroom and behind-the-wheel driving instruction be increased.

2.) A study should be made to determine the protection needs of children in the vicinity of the schools.

3) One qualified school person should be responsible for coordinating and supervising all safety education activities in the school system.

The public traffic education program was evaluated at 33 per cent of the recommended performance by the council.

In suggestions for improvement, the council listed:

1.) Newspaper editors be encouraged to make traffic safety the subject of more editorials.

2.) Efforts be made to increase scheduling of traffic safety spot announcement on the radio.

3.) More project activity aimed at major local problems be planned and carried out.

The National Safety Council compiles the report from periodical reports submitted by the Pampa police department during the year.

The annual report by the council is to aid local officials in improving the traffic problems.

FREE-FREE

Clip Gunn Bros. Coupon on Page 4

GOOD FOR 100 GUNN BROS. STAMPS AT

IDEAL NO. 1
IDEAL NO. 2
IDEAL NO. 3

FOOD SALE

Tender Aged BEEF

CHUCK ROAST LB. 39¢

Tender Aged Beef CUBE No Waste STEAK ---- lb. 89¢

Hot Boneless BARBECUE BEEF ---- Lb. 59¢

Tender Aged Beef Chuck Steak ---- Lb. 49¢

Ham Sandwiches -- Ea. 10¢

Shurfresh OLEO 3 Lbs. 49¢ lb

SHURFINE Canned Pop 12 For $1.00

SHURFINE FLOUR 10 Lb. Bag 75¢

SHURFINE 12 OZ. CAN Luncheon Meat 3 For $1

Banquet Cherry, Apple, Peach PIES Each 25¢

ROXEY DOG FOOD 13 Tall Cans $1

Shurfine Spaghetti or Macaroni ---- 5¢

Shurfine 303 size Pork 'N Beans ---- 9 FOR $1

Kraft's 18 oz. jar Barbecue Sauce ---- 39¢

Libby's Vienna Sausage ---- 5 FOR $1

CHEESE SPREAD Shurfresh 2 lb. Loaf 69¢

TUNA SHURFINE 4 Cans $1.00

Shurfine w/k or c/s 303 CORN ---- 6 FOR $1

Shurfine 300 size PEAS ---- 5 FOR $1

Energy CHARCOAL 10 Lbs. 49c

Shurfine 2½ PEACHES ---- 2 FOR 49c

Lipton's ¼ lb. TEA ---- 3 FOR $1

Shurfine OLIVES ---- 2 FOR 89c

Shurfine 300 size ASPARAGUS ---- 4 FOR $1

Wolf CHILI ---- 2 FOR $1

Viking Aluminum FOIL ROLL ---- 25c

Ranch Style 300 size BEANS ---- 2 FOR 29c

PEANUT BUTTER Bama 18-oz. Jar ---- 2 FOR 89c

FRESH TODAY

LEMONS Sunkist 2 lbs. 25¢

WHITE Onions ---- 2 Lbs. 23c

CALIFORNIA PLUMS 2 lbs. 35c

TV DINNERS Morton Each 39¢

MITCHELL'S Grocery 638 S. CUYLER

We Give Buccaneer Stamps Double on Wednesday on Purchase of $2.50 or More

Quantity Rights Reserved

BE SURE AND SAVE CRUST COUPONS FOR SPORTS EQUIPMENT

FRYERS U.S.D.A. INSPECTED FRESH DRESSED 23¢ LB.

CHUCK ROAST U.S.D.A. GOOD BEEF LB. 39¢

VELVEETA KRAFT'S CHEESE SPREAD 2 lb. pkg. 79¢

FOOD CENTER 400 S. RUSSELL OPEN DAILY 8 A.M. to 10 P.M. SUNDAY 8 A.M. to 10 P.M.

Where You Save More On Quality Foods By Buying At Discount Prices Every Day!

WE RESERVE THE RIGHT TO LIMIT QUANTITIES

ROUND STEAK U.S.D.A. Good Beef ---- 69¢ lb

HEINZ, REG. CAN CHEESE SOUP 10¢

REG. 59c CREME FILLED COOKIES 2 Lbs. 39¢

KIMBELL'S PITTED, 303 CAN PIE CHERRIES 19¢

TREND DETERGENT GIANT SIZE 39¢

TUNA DEL MONTE FLAT CAN 29¢

FLOUR Kimbell's ---- 5 Lb. Bag 39¢

TOMATOES Diamond ---- 2 303 Cans 25¢

COFFEE MAXWELL HOUSE 1-LB. CAN 69¢

PORK and BEANS KIMBELLS 300 CAN 10¢

KIMBELL'S GREAT NORTHERN BEANS 300 Can ---- 10¢

VELURE TISSUE 10 ROLL PAK 59¢

REGULAR PACKAGE KOTEX ---- 29¢

RED POTATOES 10 LBS 39¢

ONIONS Yellow 5¢ Lb.

CARROTS FRESH TENDER CELLO PKG. 10¢

Tomatoes FIRM SLICING Tube 15¢

'New' Astronauts Named to Make Four-Day Orbit

HOUSTON (UPI) — The Federal Space Agency Monday named "second generation" astronauts James A. McDivitt and Edward H. White II to make a four-day flight into orbit around the earth in early 1965.

The voyage, far and away the longest ever attempted by the United States, will follow the inaugural Gemini flight of three orbits by astronauts Virgil I. (Gus) Grissom and John W. Young.

That trip is set for late this year or early 1965. The nomination of McDivitt and White, two of the nine astronauts added to the program in September, 1962, came as a surprise.

Originally, space officials had indicated they would name one of the original seven Mercury astronauts and one of the newer group to the earlier Gemini missions.

Project Gemini is this nation's first attempt to put two astronauts into space aboard one capsule. In earlier Project Mercury, six U. S. astronauts went into space at a time.

McDivitt, a 35-year-old Air Force captain, will occupy the pilot's seat. White, his co-pilot, is 33 and also is an Air Force captain.

The "backup team" that would take over the flight in case anything happened to McDivitt or White at the last minute is composed of astronauts Frank Borman, a 36-year-old Air Force major, and James A. Lovell Jr., 36-year-old Navy lieutenant commander.

If all goes according to plan, McDivitt and White will spend four days in space — twice as long as the present U. S. record of slightly over 33 hours held by astronaut L. Gordon Cooper Jr.

Cooper flew 22.9 times around the globe on May 15-16, 1963.

Kansan Claims Soaring Records

LOS ANGELES (UPI) — The Soaring Society of America today worked to verify a claim to two national soaring records filed by a Wichita, Kan., aircraft engineer.

Executive secretary Loyd Lasher said Sunday pilot Harland C. Ross filed a report that the two records, for open distance and distance to a goal, were broken during a flight Friday from Odessa, Tex., to Boise City, Okla., made in an all-metal sailplane of his own design.

The 346-mile flight would better an open distance record of 309.7 miles set in 1946 as well as a goal record of 248 miles set in 1956, Lasher said.

THE NEWEST—The guy who introduced the topless bathing suit apparently has changed his mind. In Rudi Gernreich's fall collection, shown in New York, he introduced the complete "cover up" silhouette, complete with striped stockings. Well, what next?

Free

This coupon is good for

100 GUNN BROS. STAMPS

at any Gunn Bros. Stamp dealer. This coupon expires Saturday, Aug. 1, 1964.

Notice to dealer: Please accept this coupon. Gunn Bros. will gladly replace the stamps given.

Take this coupon to any Gunn Bros. Stamp dealer before Saturday, Aug. 1, 1964, and receive 100 Gunn Bros. Stamps free. No purchase necessary. One coupon to a customer please.

Gunn Bros. Gift Buyers are BUYING, BUYING, BUYING

to give you the greatest selection of Christmas gifts we've ever had

You get Gunn Bros. Stamps at super-markets, service stations, dry good stores, dry cleaners, drug stores, paint and hardware stores. Look for the sign that says: "We give Gunn Bros. Stamps."

GUNN BROS. STAMPS

More people in the Golden Spread save Gunn Bros. Stamps than any other kind

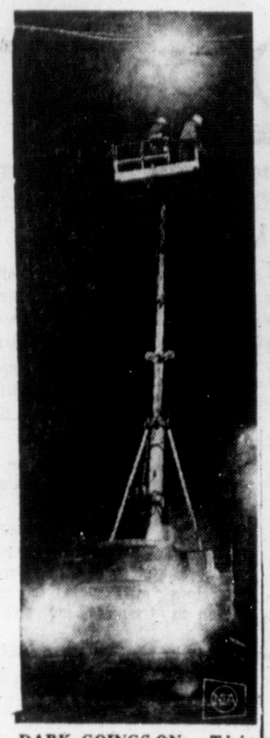

DARK GOINGS-ON — This spooky scene isn't from a science fiction movie; it's just normal housekeeping activity—replacing light bulbs —at the North American Air Defense Command's underground operations center near Colorado Springs, Colo. A cherry picker is used to put men atop the 67-foot-high cavern, which is located 1,000 feet under the solid granite of a mountain.

Winnie Pays Visit To Parliament

LONDON (UPI) — Sir Winston Churchill visited his beloved House of Commons Monday for what probably was the last time.

The old statesman, leaning on a cane and supported by younger arms, tottered to the front bench always reserved for the man whose membership spanned an incredible 64 years of disaster and of triumph and glory.

The visit marked the end of a genuine love affair between the man and the mother of parliaments, which had its inception nearly 1,000 years ago. He once said he "put two things above everything: God and the House of Commons."

With his 90th birthday barely four months away, Sir Winston came back for what was almost certain to be the last time. Parliament recesses Friday for the final time before the October general election, and he has announced he will not be a candidate.

Tuesday he will receive a formal salute from the House. An all-party committee led by Prime Minister Sir Alec Douglas-Home and opposition leader Harold Wilson will go to his Hyde Park gate home to present the motion, written in the form of an illuminated address.

The motion says the house wishes to put "on record its unbounded admiration and gratitude for his services to Parliament, to the nation to the world" and that it remembers his leadership and inspiration during World War II.

Youth Center Calendar

Tuesday
5:00—Close for Supper
7:00—Open; All Ages Swim
8:00—Trampolime les. Females

Wednesday
7:00—Swim Team Workout
9:00—Beginners Swim Lessons
11:00—Women's Swim Time
12:00—Cloase for Lunch
1:00—Open; All Ages Swim
5:00—Close for Supper
7:00—Open; All Ages Swim
Round Dancers

Thursday
7:00—Swim Team Workout
9:00—Open; Beginners Lesson
11:00—Women's Swim Time
12:00—Close for Lunch
1:00—Open; All Ages Swim
5:00—Close for Supper
7:00—Open; All Ages Swim
8:00—Trampoline lessons male

Friday
7:00—Swim Team Workout
9:00—Open; Beginners Lesson
11:00—Women's Swim Time
12:00—Close for Lunch
1:00—Open; All Ages Swim
5:00—Close for Supper
7:00—Open; All Ages Swim

Saturday
7:00—Swim Team Workout
9:00—Open
12:00—Close for Lunch
1:00—Open; All Ages Swim
5:00—Close
7:30—Calico Capers Dancers

Sunday
Closed

"Better Food For Less"

IDEAL FOOD STORES

IDEAL IS THE BEST PLACE TO BUY FRESH

GROUND BEEF

IT'S GROUND FRESH HOURLY

SWIFT'S PREMIUM PROTEN

CHUCK ROAST

29¢ lb.

SWIFT'S PREMIUM PROTEN

LEAN TENDER FLAVORFUL BEEF!

39¢ lb.

SWIFT'S PREMIUM PROTEN

Boneless Stew

LEAN TENDER CUBES

69¢ lb.

BACON

SWIFTS PREMIUM

49¢ Lb.

DOLD F.W.D.

SLICED BACON

1-lb. Pkg. 59¢

WHY PAY MORE?

GERBER'S STRAINED FRUITS & VEGETABLES

BABY FOODS

10 JARS 77¢

SHASTA...LOW CALORIE

BEVERAGES

CHOICE OF GRAPE, ORANGE OR PINEAPPLE-ORANGE

4 46-oz. cans $1.00

SIOUX BEE...STRAINED

HONEY

2½-lb. Jar 99¢

All Brands Kin or Reg. Carton CIGARETTES $2.58
Pet or Carnation tall cans MILK 4 for 49c
Ideal Enriched 1½ lb. loaves BREAD 2 for 29c
Del Monte 46 oz. can TOMATOE JUICE 25c
Del Monte 303 cans PEAS 2 for 39c
Welch 20 oz. jar GRAPE JELLY 37c

CLOROX Qt. 17¢

IDEAL CULTURED Buttermilk ½ Gal ctn. 39¢

PARKAY Margarine 2 1-lb. ctn. 49¢

FREE-FREE

Clip Gunn Bros. Stamp Coupon on Page 4 Good For 100 Gunn Bros. Stamps At Your Ideal Food Stores.

ASSORTED FLAVORS...IDEAL'S

SHERBET

REFRESHING DELICIOUS DESSERT!

49¢ ½ Gal. Ctn.

CALIFORNIA...VINE RIPENED...

CANTALOUPES

4 FOR $1.00

CALIFORNIA...SUNKIST

Lemons

2-lbs. 29¢

WOMEN'S FAD—New designs in bar bell and dumbell equipment open new vistas in family projects. Colored discs come in three weights for women to use with figure-trimming exercises.

Bar Bells, New Women's Fad

By ALICIA HART
Beauty Editor
Newspaper Enterprise Assn.

Some adults keep trim keeping up with their teen-aged children's dance steps. Others move a few muscles sliding in and out of the car on the way to the closest supermarket. However, the woman who wants to exercise has it made. High fashion color and design have come to bar bells and dumbbells.

How can the old man or the fiance say "no" when his little woman wants to work out with her burgundy, gold, copper, white or blue bar bells of a plastic-metallic material (in 3, 5 or 8 - pound weights) in the living room? Chances are, with her buying power she bought him a bar bell—dumbbell set so he could keep her company.

Here are a few simple exercises to use with your new feminine bar bells. These concentrate on problem areas and just plain limbering up.

Warm-up exercises help keep many in shape with little effort. Stand with feet 10 to 12 inches apart and place bar bell in front of your body and even with the feet. Reach down, pick up the bar bell and raise to knee level with a bouncing movement. Do this five times and increase daily to a maximum of 25.

Stand against a wall with shoulders, spine and calves of leg touching it. Pull buttocks in. Hold dumbbells in each hand and bring them up over your head. Stretch arms high and swing down to sides. Start with five and increase to 25. Good posture helps avoid cramping of internal organs and encourages better cirulation.

To cut down on the flabby upper arm that few women can avoid try this: again stand with feet 10 to 12 inches apart and hold a dumbbell in each hand. Raise to shoulder height but reach and stretch as far as you can each time. Now rotate the dumbbells in large circles using the arms and not the wrists.

Another area that tends to go as we eat more and exercise less—the midsection—also can be trimmed. Toning up abdominal muscles helps your posture and your figure. Lie flat on the floor with feet slightly apart. With a dumbbell in each hand bend forward from the waist as far as you can without straining your back. Start with three dumbbell sit-ups and increase to 10. After one week increase distance between legs and touch opposite toes with dumbbell. Also start this one with three and work up to 10.

DKG Members to Attend Convention

Misses Mary Reeve, Stella Kiser, Lillian Mullinax, and Mrs. M. Roy Sullivan, members of Delta Kappa Gamma Society, will attend the International Convention of Delta Kappa Gamma which convenes August 11 in San Francisco, Calif.

Mrs. Sullivan, vice president of Texas State organization, will serve as hostess on southwestern hospitality night at the convention.

The group left July 27 for a pre-convention tour of Hawaii.

A solvent in poultice form is best to remove oil stains from marble.

Dear Abby....

Tell Friend but Skip It if She's Acquaintance

By ABIGAIL VAN BUREN

DEAR ABBY: How do you tell a pleasant, good - hearted woman that she should wash her neck? This woman is popular and well liked. She is a faithful worker for "good causes" around town and her husband is quite a prominent businessman. Every time I see her, her neck is dirty. It's not just dust or dirt that could have accidentally just gotten there. It is a real grime collection. Should I write her an anonymous letter? I hate to hear other women make fun of her behind her back.

UNDECIDED

DEAR UNDECIDED: I would choose a pleasant, good-hearted woman with a dirty neck for a friend over one who would write an anonymous letter. If she is a friend, tell her. If she is merely an acquaintance, skip it. It's HER neck.

DEAR ABBY: The graduation announcement racket has got me hopping mad. It used to be an invitation that was sent to relatives and very close friends, and the idea was to INVITE the person to attend the graduation. Today, when a person graduates from high school or college, they send invitations to everyone they have said hello to over the years if they can find their name in the phone book. And the object is to see how much loot they can haul in. This June we received 16 announcements and we didn't expect one. What does a person do in a case like this? If you don't send a gift, they think you're a cheap skate.

HOPPING MAD

DEAR HOPPING: Send a card. If you send a gift just so people won't think you're a cheap skate, you're a hypocrite.

DEAR ABBY: I am at my wits' end as to how to handle my mother. I am 50 years old and her only child. When she comes to visit me, which is all the time, she never lets me out of her sight. I can't go to pick up a loaf of bread without her wanting to go with me. If I tell her I will be gone only a few minutes, she pouts and sulks like a spoiled child. I have never talked up to her. She has no friends and doesn't want me to have any. (She finds fault with everyone.) My husband says I act like I am still ten years old where my mother is concerned. I know he is right, but I hate to hurt her. She lives very near me and there is no privacy any more. She seems to be getting WORSE. What can I do?

A GOOD DAUGHTER

DEAR DAUGHTER: If your mother "seems to be getting worse," perhaps she needs to see a doctor. Her behavior is typical of some aging people undergoing a physical change. If her doctor finds her in good health, it is up to you to discourage her possessiveness as firmly and kindly as you can. Your husband is right.

CONFIDENTIAL TO JO: No one reaches the "Promised Land" without going through the wilderness.

Problems? Write to Abby, Box 69700, Los Angeles, Calif., 90069. For a personal reply, enclose a stamped, self-addressed envelope.

Hate to write letters? Send one dollar to Abby, Box 69700, Los Angeles, Calif., 90069, for Abby's booklet, "How To Write Letters For All Occasions."

Mother Receives Surprise Party

SKELLYTOWN (Spl) — Miss Nancy Harlan, 11 - year-old daughter of Mr. and Mrs. Gene Harlan, surprised her mother with a birthday party in their home north of Skellytown at 2 p.m. July 23.

The hostess baked the birthday cake and Miss Penny Guerin assisted with the serving.

Attending were Mmes. Sonny Hinton, Everett Huffines, Billy Wilson, Earl Looper, Bob Moore and Irvin Brown; and Brad and Blake Moore.

POLLY'S POINTERS

Wax Saved for Next Jelly-Making Season

By POLLY CRAMER

DEAR POLLY — Perhaps you and your readers would like to follow my favorite collector's method for wax. When I remove the piece from a glass of homemade jelly, I immediately hold it under the hot water tap until it is clean. Then I drop it into an earthenware teapot I keep under my sink for this purpose. Next jelly-making session, I put the pot in a pan of simmering water until the wax is melted and then pour it neatly from the spout to where it is needed.

One of my friends keeps an old powder puff filled with silver polish near her sink. When she runs across a tarnished fork, she dampens the puff, gives the fork a quick wipe and rinses along with the rest of her silver. Keep the hints coming.

—REGULAR READER

GIRLS AND REGULAR READER — We all appreciate the time others take to send in hints for making homemaking a more pleasant and interesting vocation. My thanks to all of you for the hints and I can assure you that many of them are now a part of my regular household routine. I second Regular Reader's suggestion.

—POLLY

DEAR POLLY — I always remove the label from a can of paint before starting to paint. When I finish, I replace the label with rubber bands. The label is fresh and directions are easy to read the next time.

MRS. W. M.

DEAR POLLY — My wonderful husband and I have five of the nicest children in the world ranging from 2 to 10 years old.

Our children earn money toward the things they want and need. When half the money is earned, we give them the other half. In this way they take care of and appreciate their things. They learn the value of money and help us as well as themselves. They put away their own clothes and their toys. If their rooms are kept neat for a week, they receive a prize or I make doll clothes for the girls.

Our children give their own special thanks during family prayers and they also tell what new things they learned that day. They are taught to befriend less fortunate children, new children in the neighborhood and those in trouble. Each child in encouraged to do his or her best in everything.

Thank-you notes are always written promptly and they make their own get-well cards, Valentines, etc. These are appreciated far more than the store-bought ones.

We encourage our children to bring their friends home and we know where they are and what they are doing. They know that things do not come easily and it takes good planning and hard work to get what we want in life.

—BARBARA

GIRLS — Barbara thinks she has a wonderful family and I think they have a wonderful mother.

—POLLY

Share your favorite homemaking ideas . . . send them to Polly in care of The Pampa Daily News. You'll receive a bright, new silver dollar if Polly uses your idea in Polly's Pointers.

Egg-Bald Mannequin Models in Paris

PARIS (UPI) — Designer Jacques Esterel opened the Paris fall and winter fashion showings with full skirts fitted suit jackets and an egg-bald mannequin.

The mannequin, who calls herself Bibelot, said her head was shaved as "part of the show." She usually kept it covered—with drooping ostrich feathers, or gigantic berets, or a bright pink lace mantilla — while displaying Esterel's gowns.

Many of Esterel's suit jackets were shown with fur scarves, such as a camel - colored gabardine suit with a full skirt and fitted, belted jacket accented by a mink scarf and beret.

Another Esterel idea was suits with swishing, pleated skirts and long tunic-type jackets edged with fur at the cuffs, on the high neckline and at the hem of the tunic.

He also used this style in a 1925-type beige chiffon cocktail dress.

Day-time plaid slacks with matching jackets and tops were shown, a hint that the Paris collections may vote to put women in trousers for street wear.

FREE-FREE
Clip Gunn Bros. Coupon on Page 4
GOOD FOR 100 GUNN BROS. STAMPS AT
IDEAL NO. 1
IDEAL NO. 2
IDEAL NO. 3

Imperial Jewelers
Jewelry, Radios, Speidel Bands, Diamond Rings
110 E. Foster MO 5-3372
EXPERT JEWELRY REPAIR
RINGS REBUILT — NEW SHANKS
DIAMONDS RESET—ALL AT REASONABLE PRICES
24 HOUR SERVICE
Watch Repair — All Makes
DIALS REFINISHED ..... SPECIAL $2.00
WATCH REPAIR
Clean, Life-Time Main Spring Crystal if needed. Timed, Case Polished, 1 Year Guar. All For $5.00
Automatic Watches 7.50
2 Locations To Serve You, Pampa • Berger 402 Main St.

TODAY & WEDNESDAY
CAPRI
MO 4-2569
OPENS 1:45
ADULTS 85c CHILD 25c
HARRY SALTZMAN and ALBERT R. BROCCOLI present IAN FLEMING'S
FROM RUSSIA WITH LOVE
STARRING SEAN CONNERY AS JAMES BOND DANIELA BIANCHI
TECHNICOLOR UNITED ARTISTS
ALSO STARTS THURSDAY JULY 30
TOP O' TEXAS
DIAL MO 4-8721

TODAY & WEDNESDAY
LA VISTA
MO 4-4011
OPENS 1:45
DOUBLE ACTION
THE MAN FROM GALVESTON
HUNTER · FOSTER · COBURN
MOORE · ANDREWS
PRESENTED BY WARNER BROS.
PLUS 2ND HIT:
America's FBI as you've never seen it before!
FBI CODE 98
JACK KELLY · RAY DANTON · ANDREW DUGGAN · PHILP CAREY
Written and Produced by STANLEY ROSS
Music by Max Steiner Directed by LESLIE H. MARTINSON

TONITE ONLY
TOP O' TEXAS DRIVE-IN
OPENS 7:30
75¢ A-CAR-NITE
JOHN WAYNE
DONOVANS REEF
IN COLOR

THE NO. 1 ATTRACTION OF ALL TIME AT SPECIAL POPULAR PRICES!
20th Century-Fox presents
CLEOPATRA
COLOR BY DE LUXE
SCHEDULED PERFORMANCES AT 2 P.M.-7:30 P.M.
BOXOFFICE OPENS AT 1:30 P.M.
NO SEATS RESERVED Every Ticket Holder Guaranteed A Seat!
STARTS THURSDAY
CAPRI
MO 4-2569
ADULTS $1.00 CHILD 50¢

SAVE BIG

THICK, MEATY Beef Ribs .... Lb. 19¢
CHOICE BEEF Rib Steak .. Lb. 59¢
CHOICE BEEF T-BONE OR SIRLOIN 79¢ lb
FRESH PORK STEAK OR FIRST CUT PORK CHOPS LB 39c
Fresh GROUND BEEF 4 lbs. $1.00
CHOICE BEEF Round Steak lb 75¢
FRYERS Grade A Whole Lb. 29¢
Lean Tender Chuck Steak .... lb. 49c
Quality Bacon .. 2 lbs. 89c
Crisco ... 3 Lb.Can 69¢
Shurfine Flour 10 lb. 69c
Shurfine 20 oz. Catsup 4 bottles ... $1
SUGAR PURE CANE 5 Lb. Bag 49¢
FOOD KING FROZEN STRAWBERRIES 5 10 Oz. Box $1
SHURFINE FROZEN ORANGE JUICE 4 6 Oz. Cans $1
TIDE KING SIZE BOX 99¢
HI-C ORANGE, OR GRAPE DRINK .. 46-oz. Can 25¢
KRAFT MIRACLE WHIP .... qt. 49¢
Del Monte 303 Fruit Cocktail ..... 4 FOR $1
BORDEN'S ½ GAL. ICE CREAM ..... 59¢
Shurfresh Biscuits 12 cans $1
Soflin Facial Tissue ..... 5 FOR $1
Shurfine 2½ can Peaches ..... 4 FOR $1
Throw Away Bottle Coca – Cola .. Crt. 39c
Shurfine Cut 303 Gr. Beans ..... 5 FOR $1
Kraft, grape apple, plum Jelly .. 3-18 oz. Jars $1
Folgers 6 oz. Instant Coffee 98c
PRODUCE SPECIALS
U.S. No. 1 Calif. CUCUMBERS ... Lb. 10c
Food King OLEO 7 Lbs. $1
Hi-Note flat can TUNA 4 For 69¢
U.S. No. 1 White Onions .... Lb. 7¢
California Peaches .. Lb. 19¢
California PLUMS 2 Lbs. 29¢
HOM'S FOODS
We Give Buccaneer Stamps-Double Wed With $2.50 or More Purchase
421 E. FREDERICK OPEN 7 DAYS A WEEK MO 4-8531

Junior College Plans — III

School Idea Not New To Gray

The idea of a junior college in Gray County is not new, nor has any development been hasty or impulsive. Twenty-five years ago discussions and investigations looking to the establishment of such a school began. This resulted in the creation of a Junior College District, coincident with the Pampa Independent School District as of that time, which, by the way, still exists.

However, the war came with the shortages and problems it caused, followed by the pressures on our elementary schools. It was felt unwise to proceed at that time, but it was not forgotten. Continued study indicated an increasing need, especially as Gray County high school graduates found entry into four year colleges and universities more and more difficult.

Then it became clear that it would be desirable to have a broader base, both as to population and finance. This resulted in the present effort to make the junior college serve all of Gray County.

It seems to me that as we look to the future, when more and more educational qualification will be required of our young people, and when our own local industry will demand more adequate preparation as a condition of employment, it will be absolutely necessary to supply it.

The junior college seems to be the most practical answer. Therefore, personally, I highly favor it.

T. C. Lively

TRAVIS LIVELY
...college enthusiast

INSTANT TAN

LONDON (UPI)—Rentavilla, a British firm which rents houses on the French Riviera and the Spanish Costa Brava, has opened an artificial suntanning booth in London for sun-starved clients so they won't look conspicuously pale when they arrive at their holiday destinations.

Quirks In The News

ANOTHER TRY

MARYVILLE, Tenn. (UPI)—Mr. and Mrs. Lloyd Carpenter were married 45 years ago.

But 23 years later they were divorced.

This week they tied the knot again.

The couple celebrated their 67th birthdays Tuesday by remarrying.

TRAPPED IN COURT

PETERBOROUGH, England (UPI) — Sgt. Bill Catt parachuted from 3,000 feet during an air show Thursday and was carried away from the target by a sudden gust of wind. Catt landed on a tennis court, sprained his ankle and was trapped behind a 10-foot wire fence until the caretaker unlocked the gate.

"He seemed a bit upset," the caretaker, Ted Smith said.

Avoid leaving air pockets around the roots when transplanting balled plants.

FREE-FREE

Clip Gunn Bros. Coupon on Page 4

GOOD FOR 100 GUNN BROS. STAMPS AT

IDEAL NO. 1
IDEAL NO. 2
IDEAL NO. 3

FITE FOOD MKT.

1333 N. Hobart MO 4-4092 or MO 4-8842

We Give PAMPA PROGRESS THRIFT STAMPS

OPEN SUNDAY

DOUBLE STAMPS Wednesday With $2.50 Purchase or More

ROUND STEAK Fite's Own Feed Lot Beef 79c lb
SIRLOIN STEAK Fite's Own Feed Lot Beef 85c lb
T-BONE STEAK Fite's Own Feed Lot Beef 89c lb
SWISS STEAK Fite's Own Feed Lot Beef 75c lb
Pork Loin Roast Fresh Lean 49c lb
Ground Beef Fresh Lean 39c lb

Fite's Own Fed, Feed Lot Beef ● Cut ● Wrapped ● Quick Frozen

BEEF for your freezer Half 42c lb Hind Quarter 52c lb plus 5c lb. Processing

● 130 Days in Feed Lot ● Fed 24 Hours Daily ● Check Our 3 Month Pay Plan

ICE CREAM Borden's ½ Gal. 59¢
COFFEE Maryland Club 1-Lb. Can 69¢
Large Eggs Grade A Nest Fresh Doz. 43¢
Cake Mixes Pillsbury Reg. Pkg. 27¢
TIDE Detergent Giant Box 59¢

Hi-C 46 oz. Can Orangeade 25c
Tender Crust Bread ..... Large ½ Lb. Loaf 21c
Shurfresh OLEO ..... 2 Lbs. 29c
Nabisco 1-lb. Pkg. Oreo Cookies 39c
Pure Cane SUGAR 5 LBS 49c
All Brands, Regular or King CIGARETTES $2.58
Regular or King Size Dr. Pepper ... 6 Bot. Ctn. 37¢ Plus Dep.
Northern NAPKINS .... 2 80 ct. pkgs. 23c

PEACHES Calif. 2 Lbs. 35c
GREEN BEANS Ky. Fresh 19c lb
CANTALOUPES Fresh Sweet 2 Lbs. 15c
Banquet Frozen FRUIT PIES Cherry, Peach, Ap. Family Style 29c
Morton's, Frozen, Reg. Size POT PIES Beef, Turkey Chicken 2 for 31c
Welch's Frozen GRAPE JUICE 12-oz. can 33c

FOOD SPECIALS

EVERY ITEM UNCONDITIONALLY GUARANTEED

USDA GOOD HEAVY FED BEEF ROUND Steak LB 75c
USDA GOOD HEAVY FED BEEF SIRLOIN Steak LB 69c
T-BONE Steak USDA GOOD HEAVY FED BEEF Lb. 89c
FRESH GROUND BEEF Lb. 29c
LONGHORN CHEESE ..... Lb. 49c

ELMER EGGS Doz. 25¢ WITH $5.00 OR MORE PURCHASE EXCLUDING CIGARETTES
LANES MELLORINE ½ Gallon. With $5.00 or More Purchase — Excluding Cigarettes 5¢

TIDE Giant Size ..... 10c Off 59¢
JOY Giant Size ..... 8c Off 59¢
10c OFF MR. CLEAN Giant Size ... 59¢
7c OFF CAMAY SOAP ... 3 Bars 27¢

Van Camp Reg. Can TUNA 15c
Tall Can Kimbell's MILK 10c
Meads BISCUITS CAN 5c
Red, Pitted 303 Can Cherries 2 FOR 35c
Imperial 10 Lb. Bag SUGAR 98c
24 OZ. BOTTLE CRISCO OIL 35c
Arrow, 4 oz. can Black Pepper ..... 25¢
Wesson Mayonnaise ..... Qt 49¢
KOBEY 300 SIZE SHOE STRING POTATOES ..... 10¢
Clover Bloom 99 OLEO BUY ONE GET ONE FREE
Cream Pies Morton's ..... Each 25c
Pork and Beans Kimbell's ..... 300 Size 2 FOR 15c
Corn Diamond ..... 303 Can 10c
THOMPSON SEEDLESS GRAPES ..... Lb. 25¢
RED POTATOES .... 10 Lbs. 69¢
VINE RIPE TOMATOES .... Pound 19¢

$5.00 Worth of Free Buccaneer Stamps With Purchase of 10 Roll Pkg. Toilet Tissue

$5.00 Worth of Free Buccaneer Stamps With Purchase of 1-Lb. Bologna

WE GIVE BUCCANEER STAMPS
DOUBLE STAMPS EVERY WED. With $2.50 or More Purchase

WARD'S GROCERY

502 W. Francis OPEN 8 to 8 Daily We Reserve The Right To Limit Quantities MO 9-9641

DOOR-TO-DOOR HEARTBEAT SURVEY—Hearts of a sample of 500 residents of Alexandria, Va., are being checked, at home and by a computer, reportedly the first automated at-home cardiac survey on a commmunity-wide basis. Carrying a seven-pound, battery-operated electrocardiograph developed by Honeywell, Inc., Alexandria public health nurses like Mrs. Betty Jeffery (left) visit subjects' homes. Heart impulses obtained by the instrument are relayed by telephone to a field station in nearby Washington, D.C. The impulses are recorded on a magnetic tape system (right). A computer then measures and analyzes wave patterns of the electrocardiograms. The program is being conducted by the Alexandria Health Department and the U.S. Public Health Service.

Warren Report Due Public in September

WASHINGTON (UPI) — The Warren Commission's report on the assassination of President John F. Kenendy will be made public by the White House by mid-September, informed sources said today.

The report contains "no basic surprises," they said.

One reported finding will be that Lee Harvey Oswald shot Kennedy in part at least because of a demented desire to draw attention to himself by killing someone of national importance.

These sources conceded that the publication date was much later than had been expected. But they said the delay was not caused by any new developments since the commisson heard its last public witness on June 2.

One source said the report would answer "the wild speculation that has circulated in Eruope" about alleged riots connected with the assassination.

The final witness to testify before the seven-man commission headed by Chief Justice Earl Warren was New York attorney Mark Lane, who was called back from a European trip to make a second appearance.

The commission members are anxious to make sure that their report answers all possible questions about the assassination of Kennedy, the sources said.

Some of the delay has been caused by the feeling of some members that the original draft of the report did not fully answer a few questions.

TO GET COMPENSATION

ST. THOMAS, England (UPI) —The local council agreed today to pay farmer Leslie Drake $378 in compensation because pneumatic drills used near his farm upset Drake's cows, made them cross and reduced their milk yield.

NOW YOU KNOW

By United Press International

The United States and Canada are within 300,000 square miles of being equal in size. Canada has 3.9 million square miles and the U.S. has 3.6 million, according to the Foreign Policy Association.

Ball playing goes back to prehistoric times. Homer and other early writers reported that the ancient Greeks found their recreation in ball playing. Isaiah wrote: "He will surely turn and toss thee like a ball." A form of ball game is portrayed on many Egyptian monuments. Though the Romans usually disliked participation sports, the Roman baths had an apartment set aside for ball play and many Roman gentlemen had ball courts in their villas.

© Encyclopaedia Britannica

BEANS ARE REMOVED

LAFAYETTE, Ind. (UPI) — Mark Allen, 4, Milford, Ill., was in good condition today after physicians removed the beans he had placed in his ears.

ANNOUNCE INCREASE

PHILADELPHIA (UPI) —Du Pont Co. announced Monday an increase of one cent per pound on all gauges and types of overwrap and bag polyethylene film to 39.5 cents per pound.

The increase, which takes effect with shipments of August 3, "is consistent with price changes in the industry," Du Pont said.

Read The News Classified Ads

AID FOR TUNISIA

TUNIS, Tunisia (UPI)—U.S. Ambassador Francis Russell has signed an agreement for a $10 million loan to Tunisia by the Agency for International Development.

The U.S. aid is part of $180 million which has been allocated by Washington for a three - year economic development program in this North African country.

FREE-FREE

Clip Gunn Bros. Coupon on Page 4

GOOD FOR 100 GUNN BROS. STAMPS AT

IDEAL NO. 1
IDEAL NO. 2
IDEAL NO. 3

Asthma Formula Prescribed Most By Doctors–Available Now Without Prescription

Stops Attacks in Minutes . . . Relief Lasts for Hours!

New York, N. Y. (Special)—The asthma formula prescribed more than any other by doctors for their private patients is now available to asthma sufferers without prescription.

Medical tests proved this formula stops asthma attacks in minutes and gives hours of freedom from recurrence of painful asthma spasms.

This formula is so effective that it is the physician's leading asthma prescription—so safe when used as directed that now it can be sold—without prescription in most states—in tiny tablets called *Primatene®*. These Primatene Tablets open bronchial tubes, loosen congestion, relieve taut nervous tension. All without painful injections.

The secret is—Primatene combines 3 medicines (in full prescription strength) found most effective in combination for asthma distress. Each performs a special purpose.

So look forward to sleep at night, and freedom from asthma spasms. Get Primatene at any drugstore.

ANNOUNCES RETIREMENT

NEW YORK (UPI) — C. W. Lapierre, executive vice president of General Electric Co. will retire on August 1, the company announced Monday.

GE also announced the election of J. Paul Austin, president of Coca-Cola Co. of Atlanta, Ga., to its board of directors. Austin is also a director of Morgan Guaranty Trust Co. of New York.

CLASSIFIED ADS GET RESULTS

"NEVER REPLACED A

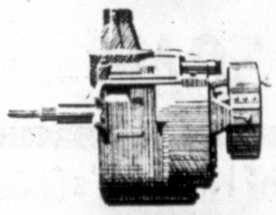

OR

OR

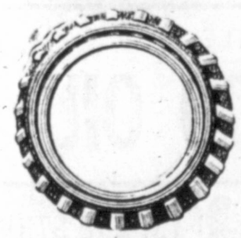

"

"Hauling rock and gravel is really tough on a truck. I learned the hard way, with other makes, that Dodge trucks handle this kind of work best. Dodge engines last twice as long as others I've tried. Dodge clutches don't give out in the sand and mud. And I've never had to replace a transmission, rear axle or wheel bearing on any of the four Dodges I've owned. Now I have a 1962 Dodge with a 318 cubic inch V8 engine that handles nine-ton loads 10 hours a day with all the power in the world!" **D. J. Wainright, Gretna, Nebraska.** That's Dodge truck toughness for you. And it's the kind of toughness that increases all the time. We call the reason, "running improvements." We add an improvement to our trucks as soon as it's ready, don't wait for announcement time. Result: Each new Dodge truck we build will be the latest, toughest and most economical we can offer. But Dodge trucks are still priced lower than most of the competition, right in line with the rest. Talk to your dependable Dodge truck dealer about prices. About his liberal finance plan. See how little it will cost to put a Dodge Job-Rated truck to work for you.

Dodge Builds Tough Trucks

DODGE DIVISION CHRYSLER MOTORS CORPORATION

JOHN PARKER MOTORS Inc. • 301 S. Cuyler

BLAKE'S FOOD MARKET

OPEN EVERYDAY 8 to8

1945 N. Hobart FREE DELIVERY MO 4-7471

5 BIG DAYS OF DOUBLE BUCCANEER STAMPS THIS WEEK — TUESDAY THROUGH SATURDAY, AUG. 1!!

PRICES GOOD THRU SATURDAY, AUG. 1

LEAN SPARE RIBS lb. 49¢

Broasted Chicken Whole $1.50 half 85¢

USDA Arm or Chuck Roast 49¢ lb

Sliced Slab Bacon 49¢ lb

Broasted Shrimp lb. $1.50

Decker All Meat Sliced Bologna 49¢ lb

Fresh Meaty Pork Chops 49¢ lb

Broasted Potatoes lb. 29¢

FOOD KING 3 LB. SHORTENING 49¢

SHURFINE QT. Salad Dressing 39¢

FOIL Empress 25 ft. Roll 25¢

FACIAL TISSUE Soflin 5 for $1.00

Catsup Shurfine 20 oz. 4 FOR $1.00

SHURFINE 303 SIZE SPINACH 8 FOR $1

ROXEY DOG FOOD 13 FOR $1

BORDEN'S ½GAL. MELLORINE 29¢

BORDEN'S GLAZIER CLUB 39¢

Shurfine Cream Style or Whole Kernel CORN 303 Can --- 7 For $1.00

Kraft's Parkay MARGARINE -- 4 lbs. $1.00

King Size or Reg. 6-Btl. Carton COCA-COLA ------- 37¢

My-T-Fine Reg. Box PUDDINGS -------- Each 7¢

RED Potatoes 10 lbs. 59¢

TEXAS FANCY CANTALOUPES LB. 10¢

CALIF. RED HAVEN PEACHES LB. 19¢

SMART STRIPES—To show off her multicolored "beat-knits," latest version of petti-pants, Lisa Dunn simply stands on her head. The attraction of these bloomers is said to be the school color combinations. The kids are even wearing them as outer-wear.

Anti-Evolutionists Spread Drive to Cities in Texas

DALLAS (UPI) — A campaign against the teaching of biological evolution has spread to Texas.

A spokesman for the Church of Christ in Dallas said petitions have been circulating for weeks in at least five Texas cities, protesting to the state board of education the proposed adoption of three biology textbooks "because of the atheism and materialistic evolution taught therein."

A similar campaign has caused a stir in Arizona. The Rev Hulen L. Jackson, minister of the Trinity Heights Church of Christ, said the petitions have been circulating in Dallas, Fort Worth, Austin, Lubbock and Abilene. He said several thousand signatures have been gathered in Dallas alone. He said a statewide total of the signatures is unavailable because each congregation mails the petitions directly to Austin.

Baptist Help Sought

He said he had talked to Dr. E. S. James of Dallas, editor of the influential Baptist Standard, about the possibility of support from Southern Baptists in the campaign.

Dr. James said he hadn't read the books in question "but they don't sound very good." He said he knew of no petitions being circulated at the present time in Southern Baptist churches.

The Rev. Mr. Jackson said he expects support in the campaign from other churches, beside the Southern Baptists.

Emphasis on evolution, he said, "undermines faith in God."

Outlines Objection

He said the objection to the books was that they present evolution, not as only a possibility, "but in such a way that it puts any man who doesn't believe in the theory on the spot and makes him look like a nut."

Dr. James said "it should be permissable to teach evolution as a theory, but a textbook writer has no right to present it as a proven fact."

The Rev. Mr. Jackson said the campaign was launched after a Church of Christ publication edited in Austin, Firm Foundation, editorialized against the textbooks. The article was written by the editor, Reuel Lemmons.

Sample petitions to fill in were printed in the Christian Reporter, a Dallas Church of Christ publication.

Tracking Station For Spacecraft to Be Built in State

HOUSTON (UPI) — A $10 million station, to track space ships on the way to the moon or beyond, will be built in Texas during the next three years.

Officials of the federal space agency said the tracking station, one of a series of such stations planned throughout the world, will be operational by the projected start of the Apollo flights in 1967.

Its exact location has not yet been decided. It will be manned by a team of engineers and technicians.

FREE HOSE!

These Values Good in Pampa JULY 28 & 29

We Reserve the Rigth to Limit Quantities

Thousands in Cash and PRIZES to be awarded to club members, Join Now! EVERY member will receive at least 2 pr. of Cannon nylons FREE! and can Win up to $100.00 EACH TIME!

JOIN PIGGLY WIGGLY'S GIANT

DOUBLE DIVIDEND CLUB

Every Dividend Club Card is a Winner! Complete Your Dividend Card and Win 1 Pair Nylon Hose! Graduate to the Double Dividend Club! Win More Hose!

MELLORINE — SWIFT'S OR LANE'S ALL FLAVORS WITH $5.00 PURCHASE OR MORE ½ GALLON 15c

APPLE SAUCE — MUSSELMAN'S NO. 303 CAN 5c

COFFEE — S & W ALL GRINDS WITH $5.00 PURCHASE OR MORE LB. CAN 39c

MAYONNAISE — WESSON QT. JAR 39c

BREAD — All Brands 1½ lb. loaf Reg. 25c 2 FOR 29c

MARGARINE — ELGIN BLENDED LB. PKG. 9c

Piggly Wiggly Meats! Always the Best!

Sausage — TOP O' TEXAS CLOTH BAG 4 LBS 89c

FRYERS — Fresh Dressed Grade A 29c lb

Wieners — Pinkneys, Jumbo Pack 3 Lbs. 98c

Breaded Shrimp — Tidbits, Clipper Brand 2 Lbs. 89c

Round Steak — Swift's Premium, Heavy Aged Grain Fed Beef, Double Your Money Back Guarantee Lb. 75c

BACON — Swift's Premium 55c lb

GROUND BEEF — To Assure you of freshness All Packages Dated 3 Lbs. 89c

Produce at its Best! Always From Piggly Wiggly!

KENTUCKY WONDER GREEN BEANS LB. 17c

FARM FRESH TOMATOES LB. 17c

BLACK BING CHERRIES LB. 35c

CIGARETTES — ALL BRANDS KING OR REG. Crt. $2.58

Half and Half — Kelly's Pint 25c

Buttermilk — Kelly's ½ Gal. 39c

WEDNESDAY IS FAMILY BANK NIGHT! REGISTER FOR $50 Cash

Hi-C, Assorted Flavors, 46 oz. can Fruit Drinks 9c WITH $5.00 PURCHASE OR MORE

Piggly Wiggly Beauty Aids!

CREAM RINSE — VO-5 REG. OR DRY 24 OFF LABEL TUBE 63c 6c TAX

Apricots Hunts, Whole Unpeeled, No. 2½ Can 29c

Luncheon Meat, Spam, 12-oz. can 39c

Powdered Milk Belle, Non Fat, 14 Qt. Size 75c

Sweetie Pies Fireside, Banana or choc 16-oz. 3 FOR $1

Flour Lightcrust Enriched 5 Pound Bag 43c

Charcoal Chef Pride 10 Pound Bag 39c

Charcoal Lighter Energine, Quart Can 33c

Cottage Cheese Kelly's 2 lb. Ctn. 39c

FROZEN FOODS — M. R. G. CRINKE CUT Potatoes 9-oz. Pkg. 9c

SEABROOK Cauliflower 10-oz. Pkg. 23c

Lowest Prices . . . Greatest Variety . . . always at Piggly Wiggly

OUT OUR WAY — J. R. Williams

OUR ANCESTORS — by Quincy

"I don't like the duty here—you can't tell the dolls from the guys!"

OUR BOARDING HOUSE — With Major Hoople

BLITZ BROTHERS — by SAKREN

Freckles

The Berrys

Bugs Bunny

Short Ribs

Captain Easy

Jackson Twins

Morty Meekle

Blondie

Alley Oop

Bonnie

Ben Casey

Mickey Finn

Priscilla's Pop

Dixie Dugan

Joe Palooka

Column One

I've noticed the only two towns that have not outfitted their Babe Ruth League entries in the current tournament with uniforms are Fritch and Pampa.

Muleshoe and Dumas uniformed one team each and Canyon two. All four of the towns are considerably smaller than Pampa. Plainview clothed two teams and is some 5,000 smaller than Pampa in population, according to the current Texas Almanac.

Pampa is the largest community represented in the tournament.

The Babe Ruth Queen contest brought in $1,293, almost all of it raised by the players or their parents by means of sales of various kinds.

Yet the players' parents had to buy the all-star caps, the only uniform piece of equipment worn by the teams. The players wear the uniforms of the teams for which they played during the regular season.

I'm told the money raised during the Queen contest went "into the boys program." Fine. The Optimists deserve more credit than they will ever receive for the job they are doing with youth baseball.

But it's not as if the all-star uniforms had to be purchased every year. They could be used several years.

Complete uniforms for a 15-man team run from $150-$200, which is easily covered by vote money. Caps would have been $60 for all 30 players.

Since the Babe Ruth League raised the money in the Queen drive I feel that some of the money could have been used to at least buy caps for the players.

The Babe Ruth Leaguers are part of the program, too.

Although football writers in Texas are picking Rice to either dethrone Texas as SWC champion or scare the Horns to death, Street and Smith Football magazine ignores the Owls in its national rankings.

Texas is third and Houston is a surprising 15th in S&S's Top 15. No other Lone Star teams are listed.

Texas follows Mississippi and Navy, in that order. The Horns are not likely to be as successful as last year but may get as high as third on the final polls. Chances are, they will be lower, Oklahoma and Rice are both capable of beating Texas and both have an intense desire to do so. Arkansas may do it, too.

Houston in 15th place is a little on the ridiculous side this year as the Cougars are generally conceded to be a year away. If Bill Yeoman can win five games this year he'll be all right. He's talking national championship contender next season, though.

Colts Win Big In NBC Tourney

BORGER — Pampa walloped Umbarger 16-4 last night in the first round of the National Baseball Congress District Tournament.

The Colts play Stinnett, which drew a first round bye, tonight at 9 after a losers bracket game between Amarillo Graham Plow and Umbarger.

Borger, which beat Graham 4-2 last night, awaits the Pampa-Stinnett winner at 9 tomorrow night.

Bobby Price whipped the Blackhawks for the second time this year as he struck out 10 and walked only two in winning a six-hitter.

Price also hit a home run and a single in three trips to the plate.

Umbarger got half its hits in the first inning and took a 3-0 lead but the Colts wiped it out with five in their half and were never in danger again.

Umbarger starter Tom Carpenter walked four and hit a batter in the first inning and this, combined with three errors, gave Pampa its five runs on just one hit, Price's single.

A walk, a fielder's choice and an error put Mike Stewart, Jerry Glover and Ray Dean on base in the second inning. Keith Gregory and Jim Arthur doubled off reliever Charles McKay to score three more runs.

In the Pampa third, Mike Stewart was safe on an error, Glover singled and Dean doubled to chase McKay. Royce Harnsberger hit Jim Collier's first pitch over the fence to make the score 12-3.

Umbarger bunched its other three hits in the top of the fifth to score another run, but only after Pampa had invoked the 10-run rule with four tallies in the fourth. The game was scheduled for seven innings.

Price led off with his home run over the right center field fence. Merle Terrell was safe on an error. Stewart, Glover and Dean singled to send in three more runs and end Pampa's scoring.

Stewart and Glover scored four runs each and Dean added three more to lead the Colt charge. Dean and Price were two for three at bat and Glover was two for four to hike his .426 batting average even further.

Manager Tom Glover will probably start Arthur or Jerry Garrison against Stinnett and keep Jerry Glover, whose 2.40 ERA led Tri-State League hurlers, in reserve.

Mike Clark, former Colt hurler, went seven innings for Borger and got credit for the victory over Graham.

Co-Champions Play for Crown

The Industrial Softball League will find out who its champion is tomorrow night as Panhandle Packing and Weatherred Humble, both with 12-3 records at the end of the season, play for the title.

The 8 o'clock game at Optimist Park will open with Raymond McKinney on the mound for the Packers and Delbert Daniels pitching for Humble.

McKinney pitched a perfect game earlier in the season.

Admission for adults will be 50 cents, for children 25 cents.

SCHEDULE

Babe Ruth District Tournament
Pampa American-Pampa National, 8, Optimist Park

NBC District Tournament
Colts-Stinnett, 9, Borger

Little League
Etal-Windsor, 5:30, Park II
Celanese-Dixie, 7:30, Park II

Amarillo Invitational Women's Softball Tournament
Queens-Twings and Norman, 9, S.F. Austin Park, Amarillo

CLOSING OUT SALE
Prices good as long as stock lasts
ALL ITEMS NET CASH

NO. 3 K. D. FIR All Lengths
2x8 & 2x12
Just 9¢ Per Board Foot

50% DISCOUNT FROM REGULAR PRICES
This means just half Price
On All Bolts & Screws
Builders Hardware-Door Hinges
Cabinet Hinges & Pulls-Strap Hinges
Barn Door Hinges & Track
Hardware Cloth & Weather Strips
And Many Other Items—

OUR BUILDINGS AND EQUIPMENT
FOR SALE OR
WILL LEASE BUILDINGS
OFFICE FIXTURES
- Desks and Chairs
- Typewriter-Duplicater
- Gang RIP SAW
- Trucks & Pickup
- Call and see the many Items we still have

LYNN BOYD
"Good Lumber"
806 S. Cuyler MO 4-7441

Cincinnati Inches Closer

By United Press International

The Cincinnati Reds are basing their 1964 hopes on a pitching formula that paid off in National League pennants in 1939, 1940 and 1961.

It was the two-man combination of Paul Derringer and Bucky Walters that carried the Reds to pennants in '39 and '40, and the two-man team of Joey Jay and Bob Purkey who did it in '61. Now it's the Irish duet of Jim Maloney and Jim O'Toole the Reds think may give them the decisive edge in the multi-cornered battle for this year's flag.

As recently as June 3 Maloney had a 3-6 record and O'Toole stood at 3-2. But since June 3 the two have given the Reds the most consistent 1-2 pitching punch of any contender, with Maloney winning seven of his last nine decisons and O'Toole taking eight of his last 10.

A 23-game winner in 1963, the 6-foot, 2-inch, 210-pound Maloney scored his 10th victory of the year Monday night when the Reds downed the Milwaukee Braves 11-2 and moved to within three games of the idle first-place Philadelphia Phillies.

The New York Yankees opened a one-game lead in the American League when they defeated the Los Angeles Angels 3-0 in the only other major league game of the day or night.

Maloney drove in two runs himself with a single and a sacrifice fly that contributed to the Reds' 16-hit attack on Denny Lemaster and two successors. Deron Johnson and Marty Keough homered for the Reds and Denis Menke connected for the Braves.

In raising his record to 10-9, Maloney walked three and struck out seven. He has struck out 143 batters in 150 innings — a faster strikeout pace than any other pitcher in the league except Sandy Koufax of the Los Angeles Dodgers.

Ralph Terry, the Yankees' World Series hero of 1962 who has been in a slump for the last season and a half, gained his first win since June 10 with a seven-hitter in which he walked two and struck out six. Terry's third victory against eight losses stretched the Yankees' winning streak to five games.

Elston Howard doubled home the first two New York runs in the second inning and Roger Maris hit his 15th homer of the season in the third. Fred Newman was the victim of all three runs and suffered his fourth loss against eight victories.

THE STANDINGS

By United Press International

National League

	W.	L.	Pct.	GB
Philadelphia	56	40	.583	...
San Francisco	57	42	.576	½
Cincinnati	55	45	.550	3
Pittsburgh	50	44	.532	5
Milwaukee	50	48	.510	7
St. Louis	50	48	.510	7
Chicago	48	48	.500	8
Los Angeles	48	49	.495	8½
Houston	45	55	.450	13
New York	30	70	.300	28

Monday's Results
Cincinnati 11 Milwaukee 2
(Only game scheduled)

Tuesday's Probable Pitchers
Houston at Pittsburgh (night) —Farrell (10-6) vs. Friend (8-10).
San Francisco at Philadelphia (night) — O'Dell (3-3) vs. Bunning (9-4).
St. Louis at Chicago—Gibson (8-8) or Craig (5-5) vs. Broglio (4-9).
Cincinnati at Milwaukee (night) — O'Toole (11-4) vs. Fischer (8-5).
Los Angeles at New York (night) — Drysdale (12-9) vs. Fisher (6-11).

American League

	W.	L.	Pct.	GB
New York	60	36	.625	...
Baltimore	60	38	.612	1
Chicago	59	38	.608	1½
Los Angeles	53	51	.510	11
Boston	50	51	.496	12½
Minnesota	48	51	.485	13½
Detroit	48	52	.480	14
Cleveland	43	54	.443	17½
Kansas City	38	61	.384	23½
Washington	38	65	.369	25½

Monday's Results
New York 3 Los Angeles 0, night
(Only game scheduled)

Tuesday's Probable Pitchers
New York at Los Angeles (night) — Williams (1-2) vs. Chance (9-5).
Boston at Kansas City (night) — Morehead (6-10) vs. Segui (7-7).
Baltimore at Minnesota (night)—Pappas (8-5) vs. Kaat (10-4).
Chicago at Detroit (night) — Horlen (7-5) vs. Lolich (9-7).
Cleveland at Washington (night)—Donovan (5-7) vs. Osteen (8-7).

GIVE GRANT

STOCKHOLM (UPI) — The Swedish government granted the Swedish Olympic Committee $250,000 for preparation and participation in the Tokyo Olympics this fall.

Bowling

Bantams League
First Place: Lady Bugs
Team Hi Game: Unbeatables, 440
Team Hi Series: Unbeatables, 1208
Ind. Hi Game: Ronnie Parsley, 203
Ind. Hi Game: Ronnie Parsley, 485

Sunset League
First Place: Melton Clark
Team Hi Game: Melton Clark, 910
Team Hi Series: Melton Clark, 2659
Ind. Hi Game: Virginia Metten, 191
Ind. Hi Series: Murl Tennyson, 469

Hot Shot League
First Place: Three Stooges
Team Hi Game: A&W Root Beer, 563
Team Hi Series: A&W Root Beer, 1498
Ind. Hi Game: Pat Patrick
Ind. Hi Series: John Snuggs

FREE-FREE
Clip Gunn Bros. Coupon on Page 4
GOOD FOR 100 GUNN BROS. STAMPS AT
IDEAL NO. 1
IDEAL NO. 2
IDEAL NO. 3

Pampa Teams Collide After Comeback Wins

By KARL O'QUINN
Daily News Sports Editor

Pampa did it the hard way twice last night as both teams climbed out of a deep hole to win Babe Ruth District Tournament games.

The American League had to come from behind twice to edge Canyon American 14-13 and the National League scored all its runs in the last three innings to beat Plainview National 8-6.

The two Pampa clubs play each other tonight at 8 in the finals of the losers bracket. The winner takes on undefeated Dumas Thursday night at 8 for the championship. If another game is needed due to a Dumas loss it will be played Friday, not Saturday as previously announced.

Canyon - Pampa

Rick Foster came to the mound from right field in the sixth inning with the bases loaded and put down a Canyon rally to win the decision in the first game.

He gave up a run on a sacrifice fly which tied the score and another one on a single, which gave Canyon an 11-10 lead, but managed to get the side out without further damage.

Pampa tied it quickly in the top of the seventh as Ronnie Sanders singled and Gary Hyatt tripled. Gary Molberg singled to make Hyatt his fifth RBI of the game and scored his second run of the game on Lawrence Jones' double. Foster gave himself what proved to be the necessary margin as he doubled in Jones.

Canyon came back in the bottom of the seventh to threaten strongly. Frank Phillips and Wicky Culp walked and advanced on a ground out. Bill Vernon scored both of them with a single and advanced to third on a fielding error which put the winning run on first base.

Foster ended the tension, and the game, by striking out Bob Robinson.

Canyon had scored seven runs in the first inning to erase a 2-0 Pampa lead. Pampa scored one in the second and four in the fourth to tie the score, then moved in front by three in the top of the sixth before Canyon started rallying again.

Canyon batted around in the first inning and again in the sixth.

Ricky Warren, the second Canyon pitcher, took the loss.

Plainview - Pampa

The Pampa National Leaguers pulled off the upset of the tournament as they roared from behind to nip the team expected to meet Dumas again in the finals. Plainview led Dumas by four runs Friday before giving up six markers in the last two innings and losing.

Baxter McAlister started on the hill for Plainview and, just as he did against the Pampa National League in the second round, set down his opponents with childish ease for four innings, then folded. This time he lost.

Plainview moved into a 6-0 lead as McAlister allowed just one base runner in the first three innings. He walked the bases full in the fourth but his ninth strikeout ended the inning with Pampa still scoreless.

Pampa scored two in the fifth and another in the sixth to set the scene for a complete rout of McAlister and Plainview in the seventh.

Larry Turcotte walked, Gary McCarrel singled and Larry Stephens tripled to score both of them in the fifth.

Johnny Carlos walked, stole second and came home on an error by McAlister in the sixth.

Another McAlister error but McCarrel on first in the seventh. Stephens singled him to third and stole second. When the catcher tried to throw Stephens out, McCarrel came home. Doc Cornutt walked and Carlos singled. Jim Cornutt singled to score Stephens and Doc Cornutt came home on the center fielder's error on the same hit. Pitcher Jim Lang untied the score and won his own game with a double that scored Carlos and Jim Cornutt.

Lang, who relieved starter Gary McCarrel in the fourth, got McAlister and Mike Bailey to ground out and struck out Colin Coe to end the game.

McAlister was relieved by Tom Locke just before Lang hit his game - winning double in the seventh but took the loss.

Pampa made five errors the first two innings to aid Plainview's run production.

Pampa Golfers Pro-Am Winners

FRIONA — Gus Moreland and Jay Hatcher of Pampa led their four-ball team to a one-stroke victory in the West Texas PGA Pro-Amateur yesterday.

The foursome of Moreland, Hatcher, Bert Schackelford of Friona and Ted Rinner of Friona combined for a low-ball score of 56, 16 under par.

Three Olton players, pro Fred Pendergass, Jack Hicks, and Doris Ribsamore, and Ronnie Huckaby of Hale Center were second with a 57.

FAY PLACES SECOND

SANDHAMN, Sweden (UPI) —Albert B. Fay of Houston, Tex., finished second in his yacht Flame VII in the first race in the 5.5 meters class at the Sandhamn Regatta Monday.

PICKWICK IS ENTERED

WESTBURY (UPI) —Pickwick, champion German trotter, is the first entry for the sixth Roosevelt International for the world trotting championship at Roosevelt raceway Aug. 22.

The French-bred trotter won two major stakes in France last August at the Enghien and Vincennes courses in Paris. This season Pickwick has captured the purse of the Matadors in Berlin. Gerhard Kruger, the winningest driver in Europe, will be in Pickwick's sulky.

(NEA Telephoto)

OH, NO! — Peaches Bartkowicz of Hamtramck, Mich., looks to the sky in disbelief after missing an easy one during play against Pixie Lamm during U. S. Lawn Tennis Assn. tournament in Lake Bluff, Ill. Peaches finally beat Pixie, 6-4, 6-3.

2 big reasons why the Big Switch is to Ford:

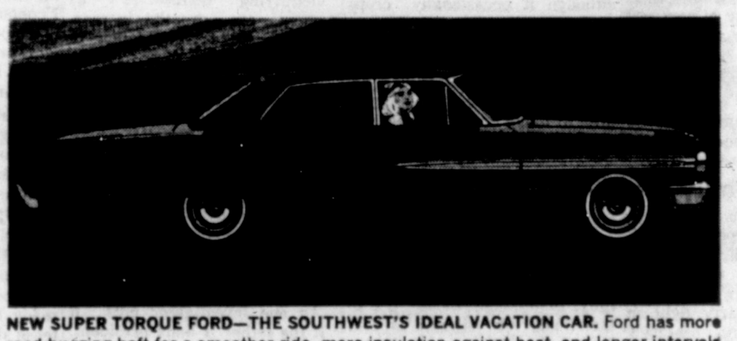

NEW SUPER TORQUE FORD—THE SOUTHWEST'S IDEAL VACATION CAR. Ford has more road-hugging heft for a smoother ride, more insulation against heat, and longer intervals between schedule[illegible] than any other car in its class! Enjoy Ford's total performance this summer!

NEW FASTBACK FALCON—SPORTY REASON FOR SWITCHING TO FORD. Check a Falcon Sprint Hardtop for big value in the compact field. Great performance record—Sprint Hardtops took two class wins in this year's Monte Carlo Rallye. Standard equipment includes a 164-hp V-8, bucket seats, full carpeting. All-new styling.

COOL, COOL AIR CONDITIONING AT LOW, LOW COST
With our record-high sales volume, we're offering record-high trading allowances. Now you can easily afford Ford air conditioning. (A great investment!)

Switch, Swap & Save at your Texas Ford Dealer's!

HAROLD BARRETT FORD, Inc.
701 W. BROWN MO 4-8404

The Pampa Daily News

A Watchful Newspaper

EVER STRIVING FOR THE TOP O' TEXAS TO BE AN EVEN BETTER PLACE TO LIVE

The Pampa News is dedicated to furnishing information to our readers so that they can better promote and preserve their own freedom and encourage others to see its blessing. Only when man is free to control himself and all he produces, can he develop to his utmost capabilities.

We believe that freedom is a gift from God and not a political grant from government. Freedom is neither license nor anarchy. It is control and sovereignty of oneself, no more, no less. It is thus consistent with the Human relations Commandments, the Golden Rule and the Declaration of Independence.

Children Savings Taken

For a new "low" in government meddling it would be hard to beat the story that has come to us from Crystal Lake, Illinois.

Donald Fetzner, father of three children, has, according to government men, failed to pay his property taxes from 1956 to 1961. Fetzner first learned of this alleged failure on his part when he received notice from McHenry County that he was in arrears by some $257 in past due property taxes and that he would have to pay up at once.

Fetzner didn't feel that he owed the money. He didn't pay.

Within a few days he got a letter from Justice Joe Ritter of the McHenry County circuit court explaining that if he didn't pay up, some pretty unpleasant things would occur.

The next step apparently was that the court served a summons demanding that Fetzner appear to explain why he had ignored the government order. According to Fetzner, he never got the summons.

The next step was this. The government served him with a notice that unless he paid up, the bank accounts of his children would be garnisheed to grab the disputed funds.

Fetzner, at this point, hired a Crystal Lake attorney who advised him to ignore the circuit court order concerning the garnishment of the children's funds. The attorney explained that the government couldn't do that.

But the Home State Bank, where the money was on deposit, wrote Fetzner a letter telling him that the government could and would seize the money in the accounts of his children and advised him to get in touch with attorney Herbert O. Krenz. Mr. Krenz informed Mr. Fetzner that the government indeed did have the power to take money away from his children.

Suddenly, at the Fetzner home appeared the township's assessor, who demanded that Fetzner sign a personal property affidavit attesting to what he owned in the way of personal property. When the assessor refused to enter the house to examine the property, Fetzner refused to sign the affidavit.

Then the government moved in and took the money. Fetzner retaliated by withdrawing all accounts remaining in the bank and moving them into Chicago banks.

But apparently the story got out. And suddenly, at the doors of the Home State Bank appeared quite a few angry people. As the bank doors opened they rushed in and demanded their deposits. Within minutes some $20,000 had been withdrawn. One depositor is reported to have entered with a large sack, withdrawn her money, emptied the contents of her safety deposit box into the sack and marched out.

And the matter may not have ended.

But the significance of the incident can hardly be lost. If government is now to move against alleged tax delinquents by seizing the money or goods of relatives, no matter how closely related, then a new chapter in government aggression against innocent people is about to open in this nation.

One of the difficulties in raising children is found in seeking to instill in their minds a respect for private property. Parents who are successful in creating this understanding with their offspring invariably do so by showing respect for what the child owns. The money that children have in their personal savings accounts is as important to them as the money adults have put away. Many children earn their own money by hard work. Whether this is the case of the Fetzner children isn't known. But even if the entire sums in the bank accounts of the young citizens had been given to them, the fact is that these sums were their own personal property and the government's assault on their resources was an outrage.

In barbarous times it used to be assumed that a crime committed by one member of a tribe or a community spread the guilt to all members of that tribe or that community. But civilized men have long ago put aside the temptation to hold innocent people accountable for actions taken by other people, although it occasionally crops up.

In this case we have no way of knowing about Mr. Fetzner's taxes. But the matter of garnisheeing the wages of his children to make up for these taxes, even if unpaid; is barbarous.

Another Family Fight?

If the Wasington "insiders" are correct, the Repulican family ruckus in San Francisco recently is going to fade into a distant second place to a really big Democratic Party fight in Atlantic City shortly.

The columnists and big - city correspondents in Washington are nervous about reporting the story, but they're all talking behind their hand about the prospects for a first-class squabble over the ticket to oppose Goldwater and Miller in November.

What they're talking about is a prospective bid by Attorney-General Robert Kennedy to replace Lyndon Johnson at the head of the Democratic Party ticket. If that possiblity strikes you as impossible, reflect before you wager. It was Robert Kennedy who personally corralled the delegates for his brother's successful campaign in 1960. As manager of that campaign he developed the political contacts and organized friendly state and local delegations.

He has, say the insiders, carefully maintained those contacts, and the estimate is that Robert Kennedy can recruit perhaps as much as forty percent of the delegates to the Atlantic City Convention to support his nomination. Clearly forty percent wouldn't be enough, but then there's Governor Wallace who may show up in New Jersey with fifteen or twenty percent of the total delegates in his briefcase. The whispering may be premature, but the maathemtics is right for a mathematics is right for a fight.

If Mao and Khrushchev can have a family fight, and Goldwater and Scranton can have family fight, why not Bobby and Lyndon?

"... And after just two weeks, mother's hands are like mine—rough and gnarled!"

WASHINGTON:

Youth Study Facts Are Startling

By RAY CROMLEY

WASHINGTON (NEA) — An unpublished study made at the National Institute of Mental Health finds:

Almost a third of a million youngsters 17 and below are now under care in outpatient psychiatric clinics in the United States.

Two-thirds of these are 14 and under.

Compared with a decade ago, three times as many children 14 and under are being admitted to mental hospitals annually.

The suicide rate among teenagers is up sharply.

Though a drop in the number of total patients in mental institutions is expected by 1970, patients in the 10-24 age range are expected to increase.

Concerned with this trend, research men at the National Institute of Mental Health have been analyzing new investigations on how "disturbed," mentally ill and delinquent teenagers get that way.

This research has turned up these tentative findings on teenagers by individual investigators: (A good deal of this work has not yet been fully verified by backup research).

Moving from poor to good housing does not, on the average, result in measurable emotional improvement of the teenager and his family. In fact, the neuroses of teen-agers may increase with improved housing.

High school boys who later became schizophrenic were found to have less interest in girls than the average teenager.

Parents of teen-agers tend to over-interfere with their teenage children on those teen-age problems which the parents themselves failed at when they were youngsters. This prevents the teen-ager from developing his ability to think and act independently.

Numbers of adolescents are being hospitalized because of severe emotional problems in the period of their first separation from their parents during the freshman year of college. Studies indicate the parents of many of these disturbed young people are themselves highly anxious persons deeply concerned about their own ability to cope with life's problems.

A good many researchers are coming to believe increasingly in the importance of fathers to teen-agers.

One investigator finds the problems of teen-age girls in "identifying themselves" as women are greatly increased when there is no father in the home.

Another group of investigators finds that a high frequency of theft and personal crime tends to occur in those societies where the young boy is limited in forming a close relationship with his father.

There are indications, some researchers believe, that it is better for a boy to admire something in even a bad father than not to admire him at all.

As one investigator puts it "If the father is bank president, he's the best bank president. If he's a mechanic, he's the best. If he's a thief, he's the best thief in town. He's the strongest man in the block or he's the best fisherman or the best whittler or something."

Investigators have been working with monkeys to better understand why teen-agers and their parents act the way they do. Some have found that how teen-agers turn out is strongly affected by the relationship they had with their mothers during babyhood.

One investigator reports that female monkeys who as infants received no mother love "become helpless, hopeless, heartless mothers, devoid, or almost totally devoid, of any maternal feeling."

Mrs. Filks usually did the marketing, as Mr. Filks' memory was not of the best, and he was subject to what she called "dreamy spells." But one morning she was ill, and asked her husband to telephone from his office the orders, which she had carefully written.

Briskly he read from the list to the market man. The last item on the list was a head of cabbage.

Market Man (before Mr. Filks had time to hang up the receiver, but not before his thoughts had wandered.) — Large or small head.

Mr. Filks (vaguely — Eh? (and the market man repeated his question.) Seven and an eighth.

Cry Me A Mainstream

Backstage Washington

ROBERT ALLEN

PAUL SCOTT

Anti - Poverty Program Faces Attack in House As "Undermining" NYC Government by Alloting Vast Federal Funds to Private Groups

WASHINGTON — The explosive situation in Harlem is slated to be one of the key issues in next week's House debate on President Johnson's billion dollar anti-poverty program.

Opponents are planning a series of blistering speeches spotlighting how the sweeping powers President Johnson is seeking for his "poverty czar" may be used to undermine the New York City administration by pouring vast sums of money into private Harlem civil rights groups.

Headed by Representative Peter Frelinghuysen, R-N.J., these legislators will warn that Sargent Shriver, acting director of the poverty program, plans this unprecedented use of federal funds to combat poverty in the nation's largest city if Congress votes him the authority.

Under the President's proposal, the director of the Office of Economic Opportunity (Shriver) is empowered to personally select private groups to receive funds under the billion dollar program.

In launching their attack, the Frelinghuysen group is circulating to all House members a memorandum warning that such use of federal funds could "stir up a nightmare of trouble" in New York rather than stamp out poverty.

As an example of their fears, they point out that Shriver already has intervened in this tense situation by forcing a merger of Haryou, Halem Youth Group, and Act, a militant negro civil rights organization, by promising them federal aid to fight poverty provided they joined forces.

Shriver's proposal bypasses the local city government, according to the legislators, and gives instead nearly $100 million to Haryou-Act, the newly-merged group, which is active in pressuring Mayor Wagner to curb the Police Department's powers.

Haryou-Act also has joined the campaign of other civil rights groups in New York in demanding the suspension of Lieutenant Thomas R. Gilligan, the policeman whose off-duty shooting of 15-year-old James Powell sparked the Harlem riots.

BREEDING TROUBLE — In its memorandum calling on House members to vote curbs on Shriver's unprecedented powers, the Frelinghuysen group stresses the bitter controversy going on among city and private groups for control of the proposed funds to fight poverty in New York.

Highlights of this memorandum include:

"The bill opens the way for direct federal involvement in the activities of every private organization in New York without the necessity for participation or approval of the city government.

"We have had for a period of weeks now a struggle going on in New York City between several groups for control of some $110 to $118 million.

"In order to qualify for assistance, two groups, the so-called HARYOU group and ACT, have been ordered by Mr. Shriver, director of the program, to merge, and a power struggle has developed over who should control the new organization.

"In another instance, Paul Screvane, the president of the City Council, is opposing the efforts of a group in Brooklyn to receive poverty funds directly from the federal government. The group was formed by Abe Stark, borough president of Brooklyn.

"Instead of a community action program being developed in New York to fight poverty, this bill is an open invitation for any group to fragment what the city of New York either is doing or should be doing to stamp out unemployment and juvenile delinquency.

"Unless restrictions are written into this legislation, there is great danger that federal funds will be used for political advantage by private groups at the local level."

NEW OTEPKA SHOWDOWN —Otto Otepka, State Department security official, is going to get his long-delayed hearing on charges that he gave classified information to a Senate committee investigating security risks in government.

The hearing was ordered after Otepka turned down an offer from Secretary of State Rusk to drop the charges if he would agree to a transfer from the State Department's security office.

Otepka refused on the gound that he has both a legal and moral right to his old job — as chief security evaluation officer — since he has done nothing wrong.

Secretary Rusk made the offer to Otepka through Senator James Eastland, DLa., chairman of the Senate Internal Security subcommittee which is probing the department's efforts to oust Otepka.

In preparing his defense, Otepka plans to subpoena more than 30 high - ranking State Department and CIA officials for questioning, including those who bugged his phone.

Otepka also is planning to pinpoint security risks now serving in key State Department — posts — on many of whom he had turned in adverse security reports.

HOW TO ADDRESS OUR LAW MAKERS

You may wish to write your senators and representatives in Washington and Austin. Here are their addresses:

(FEDERAL)

Rep. Walter Rogers, House Office Bldg., Washington 25, D. C.
Sen. Ralph Yarborough, Senate Bldg., Washington 25, D. C.
Sen. John Tower, Senate Office Bldg., Washington 25, D.C.

(STATE)

Rep. Grainger McIlhany, House Bldg., Austin, Texas
Sen. Grady Hazelwood, Senate Bldg., Austin, Texas.

Pull Up A Chair

By Frank J. Markey

Commerical aviation's biggest future lies with vertical take - off and landing aircraft rather than with supersonic transport. The latter are okay for longer, faster hauls, but the former will be best for shorter high - density routes, according to the aircraft industry. Helicopters are at one end of the VTOL spectrum because they are best for sheer lift and transporting personnel on short trips, but several firms are now working on jets whose thrust can be directed downward for take-off and horizontally for forward flight. They will be radically different in design.

Today's smile: A friend recently returned from Spain told us about a young couple arousing the night watchman of a a Barcelona theatre, saying they had "forgotten something." He turned on the lights and they rushed into the vacant auditorium to where they had been sitting and recovered their baby, who was sleeping peacefully on one of the seats.

Needless to say the Russians claim the world's oldest living inhabitant, a Caucasian in a remote Soviet hamlet, who is said to be 158 years old, and still rides horseback. Of course, he doesn't drink or smoke, but he is reported to have sired 173 offspring over several generations. If that fact can be supported by impartial authorities, we'll admit they are truly a remarkable people.

Thoughts while shaving: Never knew until recently that many furs come from the tropic. However, most of milady's pelts come from the frozen north . . . A recent educational survey showed that 1 out of every 10 children needs special help in learning to read. The survey didn't give an reason. . . . And just in case you think Lyndon is not doing a good job, please remember personal income in these United States last year totaled $463 billion, 120 billion more than 1962 . . . Summer always brings hay fever, which actually means that millions suffer from allergies sensitivity to things harmless to others. Recent studies show they are inherited and although treatments can be given not too much relief can be expected. We know after 40 years of hay fever. . . . We certainly don't want to become involved in any argument about civil rights, but a knowledgeable friend tells us there are 8400 Negro school teachers in Mississippi. We wonder if they're all working . . . And for a little cooler subject we'd like to report the French have developed a roadside signal device that indicates if a road is slippery due to ice. It's operated by radio impulses and a car traveling over an icy surface activates the sign with a flashing warning sign for motorists . . . A dietitian told us recently one of the greatest thirst-quenchers in hot weather is watermelon. She said it is satisfying, unlike liquid drinks. She says it's been a food and thirst-quencher since the time of Cleopatra . . . A headling in the Knoxville (Tenn.) NEWS — SENTINEL: "Two Southern Belles Peal Second Time." Somehow that doesn't ring a bell with us.

Country Editor speaking: "No man is ever quite as old as he sometimes feels, and no woman is quite as young as she sometimes looks."

CAPITOL EYE:

Knowledge of Communism Wise for Democracy

By BRUCE BIOSSAT

More and more schools and colleges in this country are teaching the study of communism.

The trend is a wise one. We need to know and understand this complex force which bulks so large in the world power struggle.

A point already pretty well made is that such teaching should not be in the hands of either amateurs or self-appointed experts on communism — of whom there are many.

Sidney Hook, a New York University professor who is a genuine expert on this subject, makes another sturdy argument. He says you are not teaching the study of communism when you merely denounce it, speak generally of its evils, indicate that only fools could embrace it.

Writing in the New York Times magazine, Hook asserts that our study will have to be much tougher than that if it is to be of any use to us.

It is very comforting, though hardly very enlightening, for us to declare communism a failure because it cannot solve its agricultural problems, keeps hundreds of millions at depression level, suppresses the liberties of those same peoples.

But that is not exactly the entire story. And we need to know the whole of it if we are to gauge — and counter — the most powerful adversary of freedom that has ever gained foothold on this earth.

Whatever its glaring, awesome failures, communism is in fact the ruling system for well over a billion people in the world. Most may not have consciously chosen it, but that does not alter the fact that they have it.

The question for us is: "How did it happen?"

What is the real history of how communism became established in the Soviet Union, in China, in satellite eastern Europe, in Cuba?

Unless we can grasp the circumstances, the techniques of politics and subversion which worked in these places, we will really not know how to combat communism here and in other free places.

We have also to understand that communism's failure is not total. By one of the great, wrenching shifts of modern times, the Soviet Union in four decades converted itself from a peasant agricultural land to a mighty industrial country competing for leadership in the space and nuclear fields.

We do not help ourselves when we ignore this. How can you combat an enemy when you do not face up to what he is?

We further cannot blink the truth that communism, for all its failures, for all the ideological stresses between Moscow and Peking, still exerts an enormous appeal for millions of underdeveloped peoples around the globe.

Our studies must show us why this is so, how the appeal is made to register, what we can do to combat it by exposing it for the fraud it is.

This last, Hook suggests, can be managed only by attacking communism in its specifics, by revealing its history. Calling it evil has become a boring generality even to many who hate it.

Studying the inroads of communism and socialism, then, is a major education enterprise that deserves the best of our scholarship and the fullest participation and support of the whole American citizenry—adult and student alike. The schools have a job to be done here — a job that must be done through the teaching of men and women who are dedicated to freedom — and by school officials and school board members who understand.

Question Box

(We invite questions on economics and the proper functions of government which will not injure anyone)

QUESTION: "Isn't anyone who advocates the elimination of extremists of the left or right, while within their rights, advocating the taking away of the people's rights, guaranteed to the people in our Constitution and Bill of Rights?"

ANSWER: If anyone attempts to use the force of government or any other aggressive measure to eliminate or silence those with contrary views, they are clearly infringing the rights of others.

If they use government force to silence or eliminate those of the "left" or "right" they are violating the First Amendment to the Constitution.

Those who would use force to silence contrary views apparently are not sure enough of their ideas that they are willing to have them tested, and are unwilling to have their ideas compete on an equal basis with other ideas.

Wit and Whimsy

Young Woman —I don't know whether I like these photos or not. They seem rather indistinct.

Photographer — But you must remember, madam, that your face is not at all plain.

Lawyers are men who hire out their words and anger.

The good that we have received from any man should make us respect the evil that he does us.

A young naturalist of Peoria, Illinois, was very much interested in moths. His father encouraged the lad's studies and advised him to go the public library and there consult authorities. Several days later the father asked how he was progressing.

Son — Fine. The authorities have helped me very much, but there's one book that I cannot make head or tails of—

Father — What is that book?

Son — The title is Advice to Young Mothers.

Indolence and timidity often keep us to our duty, while our virture carries off all the credit of doing so.

Taste is more often employed in measuring our enjoyment than in discerning what is good.

Many a peacock hides his tail from every eye and calls it his pride.

Talents, like beauty, to be pardoned, must be unostentatious.

Cookery

ACROSS
1 Vessel for cookery
4 Salad cabbage
8 Fried ——e
12 Long time (coll.)
13 Australasian pepper
14 Chest rattle
15 Small tumor
16 Tantamount
18 More serene
20 Rectify
21 Printer's measures
22 Without (Latin)
24 Heraldic bearing
26 Dispatch
27 Distant
30 Vindicate
32 Bridge holding
34 Musical exercise
35 Redacted
36 Suffix
37 Coconut fiber
39 Biblical weed
40 Skin tumor
41 Mountain pass
42 Compound ether
45 Monkshood
49 Predicts
51 Masculine nickname
52 Migration
53 Tumult
54 Three-parted (comb. form)
55 Tea ——
56 Deeds
57 Steamer (sb.)

DOWN
1 Animal feet
2 Curved molding
3 Kindest
4 Parodies
5 Charge
6 Reluctant
7 Gloomy
8 Wrongdoing
9 Openwork fabric
10 Wolfhound
11 Pinochle term
17 Ministered to
19 Prayer endings
23 Bury
24 Strong air current
25 Cookery necessity
26 Mexican title
27 Believers in fatalism
28 Genus of maples
29 Interpret
31 Perambulator
33 Radon
38 Style of type
40 Periods of time
41 Expenditures
42 Newts
43 Painful
44 Allowance for waste
46 Coagulum
47 Pastry
48 Prince
50 Age

Answer to Previous Puzzle

USE THE CLASSIFIED FOR YOUR PROFIT

2A Monuments 2A

BABY Size $35. Adults $45 and up. We build any size or kind. Fort Monument. MO 5-5622. 129 S. Faulkner.

5 Special Notices 5

THE Proven carpet cleaner. Blue Lustre is easy on the budget. Restores forgotten colors. Rent electric shampooer. $1. Pampa Hardware.

PAMPA Little Theater presents JUG OF WINE August 5, 6, 7, 8 and 9.

FULLER BRUSHES SALES & SERVICES MO 4-6753

PAMPA Lodge 996, 420 West Kingsmill Thurs. Floor practice for m m degree Fri. study & practice. 7:30 p.m.

10 Lost & Found 10

LOST: one altered male Siamese cat about 18 months old. Named "Hoss." Limps on right front leg. Strayed from 705 N. Gray. Reward. Call Bob Ewing, MO 5-5743.

13 Business Opportunities 13

SERVICE Station for lease. Doing good business on North Hobart. Owner has other interest. MO 9-9005 or MO 4-7290.

COMPLETE store installation, replacement or enlarging present facilities. Including: 10,20,30, pound washers, 50 pound dryer 8 and 20 pound dry cleaners Fabri dye cleaner. Financing available. BLUE BONNET SALES, R-W-Commercial Laundry Equipment. I. H. Willoughby, Phone EM 4-2060. Resident phone EM 4-3769. Hereford, Texas. We cover the complete Tri-State area.

FOR SALE: Theater at Panhandle, now in operation. $3,500 my equity. Take up payments. Good income. Approximately 15 hours a week. Write Box 186 or call 2621, Groom, Texas.

15 Instruction 15

PIANO Lessons for beginners one half hour instruction $1. Mrs. Clyde Moore, 1101 S. Finley. MO 5-2844.

HIGH SCHOOL AT HOME
If you didn't finish High School, why continue under this handicap? Write or call American School today for free Booklet. Tells how you can earn through spare time study a High School Diploma, which can be validated by the State Department of Education. Our 67th year. American School, P.O. Box 974, Amarillo.

18 Beauty Shops 18

SPECIAL $10 wave $5.50, shampoo, set and haircut $3.00. Jewel's Beauty Salon. MO 4-8581. Finley.

19 Situation Wanted 19

WORK Wanted: any kind. phone MO 5-2814 or go by 1249 S. Wilcox, Pampa, Texas.

21 Male Help Wanted 21

YOUNG Man to train for machine shop. Apply in person to Motor Inn auto Supply. 418 W. Foster.

AMBITIOUS Young man with car to work in Advertising department. Wonderful opportunity for right person. Please apply in your own handwriting with a complete resume of yourself concerning: Education, other jobs, etc. Write Box T-1, c/o Pampa Daily News.

22 Female Help Wanted 22

SCHOOL Teacher needs a baby sitter for small child in my home. Needs someone who will also do ironing and housework. MO 5-4624 after 1 p.m.

NIGHT waitress wanted. Lee's Cafe. 219 W. Brown.

WANTED five girls to work for all or part of tuition. Pampa College of Hair Dressing.

23 Male & Female Help 23

WANTED: Dishwasher. Apply in person to Ellen's Cafe in White Deer, Texas.

Highland Homes
pampa's leading quality home builder combs-worley bldg.
Model Homes & Sales Office
Col. Dick Bayless Salesman
1510 N. Sumner MO 5-5410
Home Phones
MO 4-4949 MO 4-5848

30A Sewing Machines 30A

NEED Someone with good credit to take up payments on Repossessed Automatic Sewing machine. Write credit Manager 4118, 34th Street, Lubbock, Texas.

SINGER Dressmaker "503", slant needle. Cash or take up payments of $9.17 monthly or $40 cash. Write Credit Manager, Box 1011, Amarillo, Texas.

31A Elec. Contracting 31A

● WIRING ● TROUBLE CALLS ● FIXTURES. Plains Electric, call Strawberry, MO 4-4711 or MO 4-4028.

32B Upholstering 32B

MRS. DAVIS UPHOLSTERY
929 E. Albert MO 4-7480

BRUMMETT'S UPHOLSTERY
MO 4-7581 1918 Alcock

34 Radio & Television 34

ADMIRAL SALES & SERVICE
JOHNSON RADIO & TV
908 Alcock MO 5-3361

B&R TV & APPLIANCE
1423 N. Hobart MO 5-3415

TELEVISION Service on all makes & models. Joe Hawkins Appliances. 845 W. Foster MO 4-6341

UNITED TELEVISION
TV - Radio - Stereo - Antennas
Sylvania Sales - Service
101 N. Hobart Phone MO 5-5502

GENE & DON'S T.V.
844 W. Foster MO 4-6481

HAWKINS RADIO LAB
2-Way Radio Service
Motorola Alternators
Tubes and Supplies
917 S. Barnes MO 4-3307

35 Plumbing & Heating 35

N. F. MILLER PLUMBING
"Plumbing & Heating Repair"
115 Osage MO 4-4104

ANDERSON PLUMBING CO.
Repair Work Specialty. MO 5-2251

36 Appliances 36

DES MOORE TIN SHOP
Air Conditioning-Payne Heat
320 W. Kingsmill Phone MO 5-3071

39 Painting 39

INTERIOR Decorating. All work guaranteed. E. W. Hunt. MO 5-2183.

FOR PAINTING
TEXTURE, sand blasting, all types spray, brush or roll, guaranteed. Call Bob Kirkpatrick, MO 5-2630.

40-A Hauling Moving 40-A

MOVING AND HAULING
Pick-up and Delivery
Call Roy Free MO 4-2176

41 Child Care 41

WANTED: Children to care for. Inquire 624 N. Wells, MO 4-7823.

42 Painting, Paper Hng. 42

PAINTING paper-hanging and textone work. G. B. Nichols, 1145 Huff Road. MO 9-9439 or MO 5-4475.

43A Carpet Service 43A

MARK DAVIS CARPETS
Now has Pampa Representative. For free estimates and samples call MO 5-4026

CARPETS
QUALITY FOR LESS
C & M TELEVISION
MO 4-6664

45 Lawnmower Service 45

H. C. EUBANKS Hydraulic Jack Repair, Lawnmower sharpening, engine repair, portable disc rolling. 1320 S. Barnes. MO 5-3213.

46 Dirt, Sand, Gravel 46

TOP SOIL seed or sod lawns. Fertilizer, commercial, clean sand, YARD WORK, MO 4-2969.

47 Plowing, Yard Work 47

FOR The best job in Lawn Establishment, FARM & HOME SUPPLY, LEROY THORNBURG MO 9-9629

48 Trees & Shrubbery 48

FOR SPRAYING and tree trimming, call John Kelly, 1116 N. Russell, MO 4-4147.

Trees Sawed and Trimmed
FREE ESTIMATES CHAIN SAWS
MO 5-2252 MO 5-5659

EVERGREEN, Shrubs, rosebushes, bulbs, peonies, garden supplies.
BUTLER NURSERY
Perryton Hi-way 28th MO 9-9681

48 Trees & Shrubbery 48

BRUCE NURSERIES
Trees, shrubs and evergreens. The best for the west by test for less. 26 Miles Southeast of Pampa, Farm Road 291, phone 6F2 Alanreed, Texas.

CALIFORNIA Roses in bloom. Flowering shrubs and Evergreens in cans. Ready to set out. JAMES GARDEN CENTER, 522 S. CUYLER, MO 5-5851.

49A Pest Control 49A

THE BUGS are out. Now is the time to get them. Call for custom spraying. James Garden Center. 522 S. Cuyler. MO 5-5851.

50 Building Supplies 50

HOUSTON LUMBER CO.
420 W. Foster MO 4-6881

STERLING PAINT

WHITE HOUSE LUMBER CO.
101 S Ballard MO 4-3291

I. W. TINNEY LUMBER AND SUPPLY
Price Road MO 4-3209

50-B Builders 50-B

RALPH H. BAXTER
CONTRACTOR AND BUILDER
PHONE MO 4-8248

HALL & JONES BUILDERS
MO 4-3190 MO 4-6982
New Homes. Repairs. Additions

57 Good Things to Eat 57

FRESH WHOLE milk. One mile East of The Country Club. MO 4-4506.

"FAIRS BEAUTY" peaches ready now. Special prices to truckers. Browns Orchard, Wheeler, Texas. Phone 3933 or 4-231.

58 Sporting Goods 58

GUNS
Bought, sold and traded
WESTERN MOTEL

59 Gunsmithing 59

COMPLETE gun repair, rebluing with Blu Blak, scope and sight mounting, custom stocks and refinishing. James Lamar, 1321 Wilks, MO 5-3290.

60A Sewing Wanted 60A

WILL Do sewing and alterations in my home. 413 N. Wells. MO 4-6477.

63 Laundry 63

IRONING $1.25 dozen, mixed pieces. Curtains a specialty. Washing 3c lb. 720 N. Banks. MO 4-6180.

68 Household Goods 68

USED FURNITURE BOUGHT AND SOLD
GRAHAMS
320 S. Cuyler MO 4-4749

TEXAS FURNITURE CO.
210 North Cuyler MO 4-4623

WILL BUY YOUR FURNITURE
WILLIS FURNITURE
1215 W. Wilks 5-3551
529 S. Cuyler 9-9131

SHELBY J. RUFF
Furniture Bought and sold
613 S. Cuyler MO 5-5348

Texas Furniture Annex
211 N. Ballard MO 4-4623

MacDONALD FURNITURE
513 S. Cuyler MO 4-6521

69 Miscellaneous For Sale 69

STOVE, ice box, GE washer and one air conditioner for sale. See at 325 Doyle.

NEWLY reconditioned, ¾ ton refrigerated air conditioner, 110 volt. MO 5-2286.

EARLY American sofa, good condition, MO 4-4479.

MUST SELL, leaving town! Clean modern couch and chair. Real cheap. MO 4-7637 after 5:30 p.m.

PRICE ROAD AUCTION
Sale Every Tuesday Nite 7:30
MO 9-9055 MO 4-6409

FOR SALE: All metal aluminum folding camp trailer, fully equipped licensed. Ready to go. MO 4-8628.

TWO Frigidaire refrigerators for sale. One with freezer across top. MO 4-7069.

ONE Refrigerator cross-top freezer, $40. See after 6 p.m. 1137 Juniper or all day Sunday.

FOR SALE: 3000 square feet corrugated sheet iron, 26" by 9 to 12 feet in length. Priced $5.50 per square foot. Also 1 used 4-speed long wheel base Chevrolet Pickup. Phone MO 5-5208 or MO 4-6093.

DON'T

Read this unless you are looking for a bargain — limited quantities.

1-Play gym	$16.00
1-Barbecue pit (with hood)	$9.00
2-Barbecue pits (with hood and electric spits)	$11.00
5-Cola Cooler Ice Chest	$7.50
7-Rotary mowers, 22" cut, 4 Cycle Briggs and Stratton engine	$49.50
1-Rotary mower, 18" cut	$38.75
1-9 Cu. Ft. Philco Freezer	$158.00
1-18 Cu. Ft. Firestone Freezer	$268.00

FIRESTONE STORES
120 N. Gray MO 5-5934

69 Miscellaneous For Sale 69

THREE complete rooms of furniture. Brand new Early American living room and dining room suites. MO 5-4652.

WHITTINGTON'S FURNITURE MART
Take up payments on 3 room-group of furniture.
"Low Prices just don't happen — They are made"
105 S. Cuyler MO 5-3121

TELEVISION ANTENNA
JUST like new, only 3 months old. 30 foot. Bargain priced at $30. MO 5-2952 after 5 p.m.

FOR SALE: 2 refrigerators air compressor, 2 chain hoists, vices and other equipment. MO 4-3573 or 811 W. Brown.

FISHING SUPPLIES
WE HAVE IN STOCK
● Jointed Jitter Bug
● O K-doke
● Herbs Dilley
● Rapalia
● Flee Flys
WE RENT FISHING FLOATS AND TENTS
PAMPA TENT & AWNING
317 E. Brown MO 4-8541

NIMROD Camp Trailers. Rentals. Several types of pick-up campers. Financing.
EPPERSON CAMPER SALES, 1314 N. Hobart. MO 4-3842.

FOR SALE: 1962 Wizard deep freeze $95. MO 5-5595.

RECONDITIONED used appliances and furniture. C & M. MO 4-3511.

69A Vacuum Cleaners 69A

YOUR AUTHORIZED KIRBY DEALERS
Service on all makes, used cleaners $7.50 up. Take up payments on repossessed Kirbys.
512½ S. Cuyler MO 4-2990

ELECTROLUX CLEANERS
Sales, service and supplies. Will repair all makes of cleaners. See the new '64 modern Electrolux and uprights. New and used Electrolux Cleaners. Roy Nichols. MO 4-7192.

70 Musical Instruments 70

● Baldwin Pianos and organs
● Story and Clark pianos and organs
● Use our rental purchase plan.
Myers Music Mart
Inquire 2100 N. Sumner MO 5-2001

PIANOS FOR RENT
$7.50 — $10 per month
Ask About Our
Rental - Purchase Plan"
TARPLEY MUSIC CO.
115 N. Cuyler MO 4-4251

WURLITZER PIANOS
ALL FINISHES RENTAL PLAN
Wilson Piano Salon
1221 Williston MO 4-6671
3 blocks East of Highland Hospital

71 Bicycles 71

LAWN Mowers sharpened. Complete engine service. Free pick-up and delivery.
VIRGIL'S BIKE SHOP
326 S. Cuyler MO 4-3420

75 Feeds & Seeds 75

PRAIRIE hay for sale. MO 5-2879.

606 Red top cane. Sweet sudan Hegari FARM AND HOME SUPPLY, PRICE ROAD, MO 9-9629

76 Misc. Livestock 76

10 WEANING pigs, ½ Durock and ½ polland china. VI 5-2574, Skellytown or MO 4-8928 after 5 P.M.

78 Livestock 78

NICE 2 year old Angus bull, subject to registeration or will trade for young heifer. MO. 4-8789.

79 Horses 79

GOOD gentle cow horse and new saddle. MO 5-4316, mornings only.

80 Pets 80

PURE Bred Keeshond puppies for sale, 421 Hughes. MO 5-2583.

LOVELY Dachshund cocker, Chihuahua and Collie puppies. Parakeets. Visit the Aquarium, 2314 Alcock.

AKC German Shephard puppies. MO 5-5617, 615 Tignor.

84 Office, Store Equip. 84

RENT a late model typewriter adding machine or calculator by the day, week, or month.
TRI-CITY OFFICE SUPPLY INC.
113 W. Kingsmill MO 5-5555

90 Wanted To Rent 90

WANT To lease nice 4 bedroom house immediately. MO 5-5791.

92 Sleeping Rooms 92

PAMPA Hotel - Motel Downtown. Swimming pool. TVs. Free parking. cafe, phones, air conditioned. Weekly $10 up. 121 S. Russell.

Murphy's Downtown Motel
All Units, TV and phones, weekly rates. W. B. Murphy, 117 N. Gillespie. MO 4-2391

YOUR Home in Pampa. Clean air conditioned, weekly and reasonable rates. Hillson Hotel, 302 W. Foster, MO 4-3326.

95 Furnished Apartments 95

3 ROOM, refrigerated air, adults only, 435 N. Ballard, Apartment 1.

2 BEDROOM modern furnished house, Inquire 521 S. Somerville.

CLEAN 2 room furnished bachelor apartment. $10 per week, bills paid. 309 E. Browning. MO 4-6907.

95 Furnished Apartments 95

3 ROOM furnished apartment, bills paid, antenna. Also 2 bedroom unfurnished house on Aspen. MO 9-9119.

EXTRA large 2 rooms, new air conditioner, close in. Inquire 513 N. Cuyler, MO 5-5092 or MO 4-3058.

3 and 4 room private bath, bills paid, antenna, washing machine, 420 N. West. MO 4-2649. $30 up.

ONE 3 room duplex, two efficiency apartments, all private baths, private entrance and air conditioned. Adults only. MO 4-2381 or MO 4-8940.

97 Furnished Houses 97

NICE one bedroom duplex, carpet, air conditioned, antenna, garage, close in, adults, $55. MO 5-5642.

2 ROOM furnished house,, bath, bills paid. Inquire 422½ Hill from 12:00 to 4:30 pm

REDECORATED, 2 bedroom furnished houses, showers. MO 4-4260.

98 Unfurnished Houses 98

4 ROOM unfurnished, antenna, water bill paid. $50 per month. MO 4-3026 or inquire 722 Locust in rear.

101 Wanted to Buy 101

GUNS, TOOLS, SADDLES
Bought, Sold, Exchanged
Addington's Western Store, phone MO 4-3161, 119 S. Cuyler.

WILL Buy used furniture, appliances or carpet. MO 5-5124.

102 Bus. Rental Property 102

OFFICE Space with storage, central heat, refrigerative air. 1921 N. Hobart. MO 4-7421.

FOR LEASE
OFFICE SPACE
REFRIGERATED Air conditioner. Bills paid. 825 W. Francis. Charlie Whittington, MO 5-3121 or MO 4-8171.

OFFICE SPACE
925 W. Harvester. One block north of Coronado Shopping Center. Central heat, refrigerated air Private parking lot. MO 4-6963.

103 Real Estate For Sale 103

FOR SALE OR TRADE: Seven 2 bedroom houses furnished, all rented, for small farm in Oklahoma or Arakansas. 946 Malone. MO 5-2765.

2 BEDROOM, carpeted living room. New storm doors and windows, $4,200. MO 5-2663.

FOR SALE: 3 Bedroom, split level house. 1115 Charles. $12,500, FHA Appraisal. Call MO 4-3430.

EQUITY FOR SALE: 3 bedroom. Northwest Pampa, fenced yard, school across street. MO 5-3362.

NOTICE
We are happy to announce that Lou Ann Blakemore is now associated with us as Sales Representative.

Hugh Peeples
"THE PEOPLE'S REALTOR"
707 N. West MO 4-752[illegible]
Lou Ann Blakemore MO 5-56[illegible]

EXCEPTIONALLY nice brick 3 bedroom, 2 baths, double garage, carpets drapes, basement fenced. Near Elementary and junior high school, 909 N. Somerville. MO 4-4127.

JOHN LEE BELL
REALTOR
MLS SERVICE MO 5-5657

1200 CHARLES: Nice 3 bedroom home for sale. 2 bath and den. Carpet drapes, and 2 refrigerative air conditioners go with house. Fenced yard, corner lot. Nice utility room with oversized double garage. Will make good deal. MO 4-8588 or MO 4-3397.

NEW 3 BEDROOM brick on N. Zimmers. Ready for occupancy. MO 4-6982. MO 4-2190.

31 Years In The Panhandle

3 BEDROOM BRICK WITH double garage, corner lot located 2017 Mary Ellen Street. 1¾ baths, big den or playroom 24'x24', big living room with dining area, refrigerative air and central heat, circle drive about 2150 sq. ft. of living area, priced 22,500. Call Betty MO 4-8226.

4 BEDROOM FRAME with attached garage located N. Dwight St. 1¾ baths, den or dining room, corner lot, good school location. Priced $15,500, move in new FHA loan for about $1035. Monthly payments about 116.00. Call Peggy MO 4-8613.

3 BEDROOM FRAME with brick trim and attached garage located Christine Street close to schools and park, real, real clean, fenced yard with nice lawn. Priced 12,300. Move in new FHA loan for about $850. Monthly payments about $90. Call Mary MO 4-7959.

2 BEDROOM FRAME home with attached garage located 1801 Hamilton St. Corner lot, fenced yard. Priced 9,000. Move in new FHA loan for about $600. Monthly payments about 73.00.

2 BEDROOM FRAME home, double garage, located 1038 S. Sumner Street. Priced $7,500. Move in new FHA loan for about $600. Monthly payments about $63.

WE HAVE OTHER FINE LISTINGS CALL US AND GIVE US A TRY.

BILL Duncan REAL ESTATE
115 E. Kingsmill 5-5751
Bill Duncan Home phone 4-3380
Betty Meador 4-8226
Peggy Pirtle 4-8613
Mary Clyburn 4-7959

103 Real Estate For Sale 103

BY OWNER: 3 bedroom, carpet and drapes. 2212 N. Dwight. Near grade and junior high schools. $1,100 equity for $500. MO 5-2978.

PANHANDLE INS. AGENCY
We Need Real Estate Listings
720 W. Francis MO 5-5737

THREE bedroom. 1136 N. Starkweather. Fenced back yard. Completely redecorated, carpeted. $550 down plus closing cost. Payments $78.00. Inquire 1120 N. Starkweather. MO 4-3706.

FOR SALE: Our home at 417 Magnolia. 1200 square feet of living area, double garage. Derrel Hogsett, MO 4-3519.

LARGE Brick 4 bedrooms 2 baths large living room and dining room. ½ basement. Need to sell immediately. 423 N. Somerville. MO 4-2918.

FOR SALE : 2 Bedroom, 2 car garage, all new plumbing and fixtures fenced back yard, new carpets, living room, hall and 1 bedroom immediate possession 1023 Fisher.

960 ACRE wheat farm with good improvements, 150 acres grass, 223 acre wheat allotment, in irrigation district 360 acres minerals about 75 miles east of Limon, Colorado. $72.50 per acre, 29% down, 9 years on balance at 6% interest. In 20 inch rainfall area.

½ SECTION wheat land in Carson County ½ the minerals price $200 per acre, immediate possession.

B. E. FERRELL AGENCY
MO 4-4111 & 4-7551

Joe Fischer REALTOR
MEMBER OF MLS
Office MO 9-9481
Joe Fischer MO 9-9564
Lindy Houck MO 4-8856

SEE THIS ONE! 3 Bedroom brick, 1¾ baths, family room. Now priced below appraisal for quick sale. Owner ready for immediate move 1828 Chestnut.

● NORTH PAMPA
Extra quality Brick 3 Bedroom Birch panelled den, dining area and kitchen. Ceramic tile baths. All electric kitchen. Carpeted throughout. Double garage and big storage room. Nice fenced yard. $24,500. MLS 899.

● NORTH PAMPA
Brick 3 Bedroom. 220 V. wiring. Extra closets. Redwood fence. $11,000. MLS 897.

● NORTHWEST PAMPA
3 bedroom and den. New air conditioner. Patio and redwood fence. About $79 month and you can work out the down payment. 1112 S.

● SOUTHEAST PAMPA
Nearly new 3 Bedroom with large garage. $300. down and $62 month MLS 877.

● SOUTH PAMPA
3 Bedroom. Large closets. Fenced yard. Now being redecorated. About $140 down and $61 month. 1040 H.

● FOR LEASE
Office and warehouse space.

QUENTIN WILLIAMS REALTOR
228 Hughes Bldg. 4-2523
Al Schneider 4-7667
Bob Smith 4-6195
Velma Lewter 9-9865
Helen Kelley 4-7166
Virginia Ratliff 5-3305
Q. Williams, Home 5-5024

OLIVER JONAS
REAL ESTATE BROKER
212 S. Cuyler. Office MO 9-9751
Residence MO 5-5447

SOUTH WELLS. 2 bedroom, central heat, fenced backyard. Small down payment.

NOW Is the time to buy a ready built house. I can save you money.

CHRISTINE STREET: Lovely 10 room house. Huge trees, fenced yard, many extras. MO 9-9209.

CREE REALTORS & CO.
JoAnn Osborne MO 4-6269
Claude MO 4-8413 Res. MO 5-5335

28 DAYS 'TILL

SCHOOL will be close to this fine brick 7 room home at corner of 18th and Russell. Well planned with very large formal living room Paneled hallways, kitchen, breakfast area, and den with fireplace. Beautiful carpeting and drapes. Let's see this today.

IS you present home buldging? Then let us show you the ideal large family home. 4 bedrooms, 2 baths closets and storage galore. Central air. A-1 condition below high school and close to Houston. Excellent price and terms. MLS 631.

GOING to combine home and office? Look at this 7 room home on West Francis. Renovated interior for commercial location and family comfort. Double garage. MLS 861.

TO be near Austin or Lee choose this three bedroom home at 2222 N. Russell. Large living room. Big fenced yard. Minimum FHA terms for you.

START the school year in your own home. Make an offer on the equity in this three bedroom and den home, Northwest. $83 month. Immediate possession. MLS 886.

D[illegible] Realty
Office 615 W. Francis MO 5-4033
Marcia Wise MO 5-4234
Marge Followell MO 5-5666
Bonny Walker MO 4-6344
Jim or Pat Dalley, res. MO 5-3294

103 Real Estate For Sale 103

HUGHES DEVELOPMENT CO.
Hughes Bldg MO 4-3211

J. E. Rice Real Estate
712 N. Somerville
Phone MO 4-2301

W. M. LANE REALTY
MO 4-3641 Res. MO 9-9504
Ford Hovring MO 4-2239

REDUCED BELOW APPRAISAL: 3 bedroom brick 1¾ baths. fireplace, den, carpet, fence, double garage, 1706 Fir. $20,500 for quick sale. MO 4-4366

3 BEDROOM, utility room, attached garage, completely redecorated. FHA loan. $9,750, $300 down. MO 4-8747.

Top O' Texas Builders
Office Located at I. W. Tinney
MO 4-3542 Price Road

H. W. WATERS
REAL ESTATE BROKERS AND INSURANCE AGENTS
128 E. Kingsmill MO 4-4061

103 Real Estate For Sale 103

FOR SALE BY OWNER: OUR HOME, 1324 HAMILTON, MO 5-2708.

NEW LISTING: NEAR AUSTIN SCHOOL. CALL FOR DETAILS IF YOU ARE INTERESTED IN A LARGE 3 BEDROOM BRICK HOME ON LANDSCAPED CORNER LOT. MO 4-4762.

105 Lots 105

FOR SALE: 9 acre tract of land on pavement, FM 750 (McCullough Street) near Price Road. $600.00 per acre. Call Bill Waters or Don Cain. MO 4-8902.

LOT: Choice corner lot, Martodd addition, 123 front feet. Call MO 5-4543.

113 Property to be Moved 113

W. H. McDOWELL
House Moving — Free Estimates
MO 4-7207

H&H HOUSE MOVERS
FREE ESTIMATES
625 S. CUYLER MO 5-3670

114 Trailer Houses 114

TAKE UP payments on 8'x38' trailer house. See at 500 N. Roberta.

SKAGGS Trailer Court in White Deer has spaces for rent. Phone 883-2731 or 883-4191. White Deer, Texas.

FOR SALE or trade: 10x55 trailer house. One year old. If interested call MO 4-8602.

VACATION TRAILERS FOR RENT
EWING MOTOR CO.
1200 Alcock MO 5-5743

116 Auto Repair Garages 116

KITCHENS GARAGE: Complete automotive service Free pick-up and delivery. MO 5-3061.

120 Automobiles for Sale 120

1960 PONTIAC Bonneville 4 door hardtop, power and air. Extra sharp. 1960 OLDSMOBILE 88, 4 door sedan, power and air, real clean. These cars must go. My cost or below.

D. P. WILLIAMS
USED CARS
313 E. BROWN
CALL ANYTIME EXCEPT SUNDAY
MO 4-4761 MO 5-4131

ONE OWNER Car, 1951 Chevrolet, 1944 N. Faulkner, MO 4-8700.

SELL or trade 1963 Rambler Classic, 4 door, radio, heater overdrive 7,200 miles. Manufacturers certificate. MO 4-7208.

FOR SALE: 1958 Lincoln, white, all power. Excellent condition. 435-4970. Perryton, Texas. 814 S. Eton.

FOR SALE: 1951 CHRYSLER New Yorker. 417 Magnolia, phone MO 4-3519.

"Before You Buy Give Us a Try"
HAROLD BARRETT FORD CO.
701 W. Brown MO 4-8404

1958 VOLKSWAGEN. Excellent condition. Radio. heater. whitewall tires, extra clean. MO 5-3588.

JOHN PARKER MOTORS
DODGE AND CHRYSLER
301 S. Cuyler MO 4-2543

TEX EVANS BUICK-RAMBLER Inc.
BUICK-RAMBLER-GMC
123 N. Gray MO 4-4677

GIBSON MOTOR CO.
NEW AND USED CARS
1921 Ripley MO 4-8418

McANDREW MOTORS INC.
"Your Authorized Pontiac-Plymouth Dealer"

EWING MOTOR COMPANY
1200 Alcock MO 5-5743

JOHN WHITE MOTORS
748 W Brown MO 5-2262

TOM ROSE MOTORS
CADILLAC – JEEP – OLDSMOBILE
121 N. Ballard MO 4-3233

Meads Used Cars and Garage: We buy, sell and service all makes. Pick-ups. Nationwide Trailers and tow bars for rent local or one way.

120 Automobiles for Sale 120

C. L. FARMER
MOTOR MART
1504 N. Hobart MO 5-2131

CULBERSON CHEVROLET
810 W. Foster MO 4-4666

1962 BUICK Electra "225", 4 door sedan, loaded, only $2495.

DOUG BOYD MOTOR CO.
821 W. Wilks MO 4-4121

TRIPLE AAA MOTORS
"ABOVE AVERAGE AUTOS"
811 W. Wilks MO 5-2016

124 Tires, Accessories 124

ODD SIZE
TIRE
CLEARANCE
SAVE
40%
ON THESE SIZES
6:00 x 13, 6:40 x 15
7:10 x 15, 5:60 x 13
5:20 x 13
QUANTITIES LIMITED
MONTGOMERY WARD
TIRE CENTER
Coronado Center MO 4-7401

FIRESTONE STORES
120 N. Gray MO 4-8419

MONTGOMERY WARD
Coronado Center. MO 4-7401.

125 Boats & Accessories 125

FOR SALE: 1962 Esquire boat, Mark 70, electric starter and trailer. VI 8-2558.

GOOD used fishing and ski rigs. Also good assortment of used motors
OGDEN & SON
501 W. Foster MO 4-8444

TAKE UP PAYMENTS ON NEW 15' Deluxe boat, fully equipped, 40 horsepower electric motor and trailer. Save $700. OUR LOSS YOUR GAIN.

Western Auto Store
206 S. Cuyler MO 4-7488

BOAT Repairing, glass cloth matting, plastic Epoxy paint. Casey Boat Shop. 329 McCullough. MO 5-5462.

126A Scrap Metal 126A

BEST PRICES FOR SCRAP
C. C. Matheny Tire & Salvage
818 W. Foster MO 4-8251

OPEN SEASON ON '64 DEALS

SEE
TEX EVANS
'64 BUICKS
'64 RAMBLERS
'64 GMC TRUCKS
AND BETTER BUY USED CARS

1962 OLDSMOBILE $2495
Super "88", 2 door, hardtop, Holiday, power steering and brakes, air conditioned white all over, extra clean.

1961 BUICK $1995
Electra "225", 4 door hardtop, power steering and brakes, power seat and windows, almost new tires. Extra clean.

1962 OLDSMOBILE $1995
F-85, air conditioned, power steering, automatic transmission, 18,000 actual miles, extra clean, local owner

1963 RAMBLER $1895
4 door Classic 660, automatic transmission, low mileage, 6 cyl.

1961 FORD $1295
Galaxie 4 door, V8 motor, Fordomatic, almost new tires, 32,000 actual miles local owner

1960 BUICK $995
2 door, power steering, Dynaflow transmission, new tires

1959 BUICK $895
LaSabre, 4 door, dynaflow transmission, local one owner.

1959 RAMBLER $695
Station Wagon, overdrive, air conditioned, good tires.

1959 FORD $595
Station Wagon, stick shift, V8 motor, good tires

1956 DODGE $295
V8 motor, automatic transmission, good second car

TEX EVANS
BUICK-RAMBLER
123 N. Gray MO 4-4677

Take the sizzle out of SUMMER

Now's the time to order a Coleman compact Polar Prince. You save extra dollars. You get your entire home air conditioned before the summer rush starts.

This revolutionary new central system costs little more than 2 or 3 window units. And it makes every room in your house cool and comfortable when the thermometer starts climbing and keeps on going.

Most installations take less than a day. Call us now for free estimate.

ACT NOW

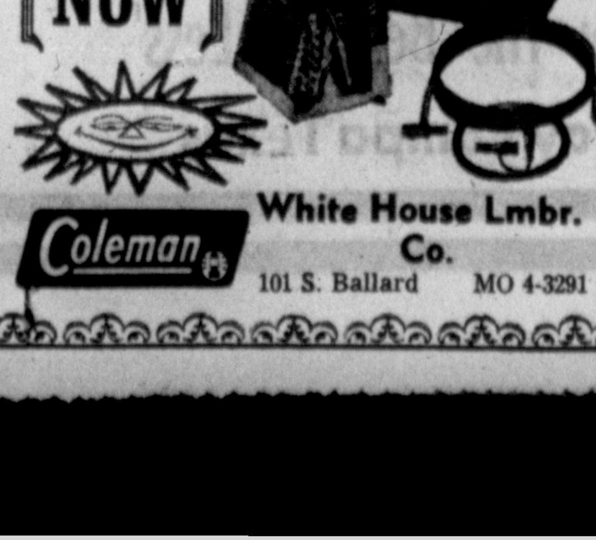

Coleman
White House Lmbr. Co.
101 S. Ballard MO 4-3291

ARA
WORLDS FINEST
AUTO AIR CONDITIONER
—NOW—
189.95 plus Inst.
Automatic Clutch And Squirrel Cage Blowers No Extra Charge
OGDEN & SON
501 W. Foster MO 4-8444

HOUSING SHORTAGE?
IF YOU HAVE PROPERTY TO RENT, SELL, OR LEASE, DIAL MO 4-2525 AND ASK FOR CLASSIFIED. LET US HELP YOU RENT IT, SELL IT, OR LEASE IT!
The Pampa Daily News

MONTH END USED CAR SPECIALS

'61 STUDEBAKER
Regal Station Wagon, V8, automatic, extra nice and loaded
$1275.00

'61 STUDEBAKER
Regal 4 door, 6 cylinder, ovedrive, radio, heater extra nice only
$825.00

'61 DODGE
4 door, 6 cylinder, standard transmission, low mileage
$795.00

'58 BUICK
4 door super. Hard top, loaded power
$525.00

'57 FORD
V8, hardtop, automatic, power steering, fairly new tires needs seat covers
$275.00

56 FORD
4 door, standard transmission, has air, radio
$225.00

'55 PLYMOUTH
6 cylinder, good old car
$145.00

GIBSON MOTOR COMPANY
Bring Your Studebaker back home for service
AMARILLO HWY.
1923 Ripley MO 4-8418

— Quotes In The News —

By United Press International

NEW YORK—Mayor Robert F. Wagner, appealing in a television address for an end to Negro rioting:

"Law and order are the Negro's best friend — make no mistake about that. The opposite of law and order is mob rule, the way of the Ku Klux Klan and the lynch mob."

NEW YORK — The Brooklyn chapter of the National Association for the Advancement of Colored People, calling in a leaflet distributed in the riot-torn slums of Brooklyn for an end to violence on the grounds that Negroes had made their point:

"Cool it baby. The message has been delivered."

TUCSON, Ariz. — Laurence McWilliams of the staff of the Arizona-Sonora Desert Museum, lamenting that three hungry Indian boys had stolen quail from a cage, cooked and eaten them, possibly ruining a $15,000 research project:

"That meal may have eliminated any chance we might have had of making the masked bobwhite a native Arizona bird again."

ATLANTA — A three-judge federal court, ruling in effect that the public accommodations section of the new civil rights law is constitutional in its application to restaurants:

"Congress had the power to go this far."

WASHINGTON — Secretary of State Dean Rusk, urging the Organization of American States to act firmly against Cuba:

"The time has now come to make it abundantly clear to the Castro regime that the American governments — in complete solidarity — will no longer tolerate its efforts to export revolution."

Read The News Classified Ads

No need to miss a single day of Top o' Texas and local news. Our special VAC-PAC saves your papers while you are gone — and your carrier will deliver them to your door when you return.

Be sure to ask your carrier boy or call MO 4-2525 before you leave!

The Pampa Daily News

On The Record

Highland General Hospital does not have a house physician. All patients, except severe accident victims, are requested to call their family physician before going to the hospital for treatment.

Please help us to help our patients by observing visiting hours.

VISITING HOURS
Afternoons 2-4
Evenings 7-8:30
MATERNITY FLOOR
Afternoons 3-4
Evenings 7-8
MEDICAL AND SURGERY FLOOR

Admissions

Mrs. Nina Ruth Herr, Borger
Baby Boy Herr, Borger
Mrs. Glenna Bauman, 1137 Sandelwood
Lecia Carol Johnson, 1830 N. Faulkner
David B. Money, 1000 E. Scott
Baby Boy Bauman, 1137 Sandelwood
Mrs. Gladys Curnutt, Borger
Mrs. Cleone Stone, Pampa
Tom Morgan, 505 Maple
Miss Maurine Stuart, 2001 Duncan
Mrs. Eunice Morgan, 1037 S. Banks
Elmer Pritchard, 2005 Hamilton
Eldon Maxwell, 600 Lowry
Fara Hardin, 1128 Juniper
Robert Ayres Jr., McLean

Dismissals

Mrs. Loueda Claunch, 1034 Fisher
Mrs. Thelma Nunn, Pampa
Mrs. Gertha McConnell, 1237 Mary Ellen
Mrs. Donna Smith and Baby Boy, Pampa
Clyde M. Smith, Perryton
Mrs. Wilma McMinn, Pampa
Mrs. Bessie Dirickson, 328 Miami
L. L. Johnson, 1233 Darby
Mrs. Jean Lewis, Wheeler

CONGRATULATIONS

To Mr. and Mrs. Gary Herr, Borger, on the birth of a boy at 2:50 a.m., weighing 7 lbs. 11 oz.

To Mr. and Mrs. Darwin Bauman, 1137 Sandelwood, on the birth of a boy at 10:28 a.m., weighing 8 lbs. 2 oz.

First postoffice in Mineola, Texas, was housed in a boxcar on the railroad tracks.

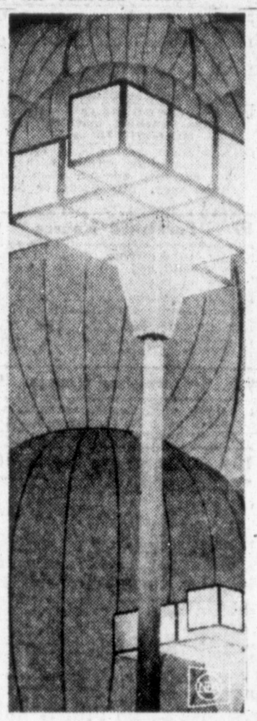

"LUMINAIRES"—fancy name for light poles—are each an assembly of illuminated cubes. Various color combinations identify particular areas. Total number: 1,842.

Television Programs

Channel 4 KGNC-TV, TUESDAY NBC

2:00 The Match Game
2:25 News
3:30 Cartoon Magic
4:00 Fractured Flickers
5:30 News
6:00 News
6:15 Weather
6:25 Sports
6:30 Mr. Novak
7:30 Battle Line
8:00 Richard Boone
9:00 Bell Telephone
9:30 Battle Line
10:00 News
10:15 Weather
10:25 Sports
10:30 Tonight Show

CHANNEL 4 WEDNESDAY

7:00 Today Show
8:00 Todays Show
9:00 Make Room for Daddy
9:30 Word For Word
9:55 NBC News
10:00 Concentration
10:30 Jeopardy NBC-L
11:00 Say When
11:30 Truth or Consequences
11:55 CBS News
12:00 News
12:10 Weather
12:20 Ruth Brent
12:30 Let's Make A Deal
12:55 NBC News
1:00 Loretta Young
1:30 The Doctors
2:00 Another World
2:30 You Don't Say

Channel 7 KVII-TV, TUESDAY ABC

2:00 Major Adams: Trailmaster
4:00 Pot Luck
4:30 The Big Show
6:00 Local News
6:15 Ron Cochran with the News
6:30 Combat
7:30 McHale's Navy
8:00 Greatest Show on Earth
9:00 The Fugitive
10:00 Local News
10:20 Movie

CHANNEL 7 WEDNESDAY

9:00 Jack LaLane
9:30 The Price is Right
10:00 Get the Message
10:30 Missing Links
11:00 Father Knows Best
11:30 Tennessee Ernie
12:00 Texas News
12:10 Weather
12:15 Mike Douglas
1:30 Day In Court
1:55 Lisa Howard
2:00 General Hospital
2:30 Queen for a Day

Channel 10 KFDA-TV, TUESDAY CBS

2:00 The Secret Storm
2:30 The Pioneers
4:00 Cartoon Time
5:30 Walter Conkite News
6:00 News Report
6:20 Weather
6:30 Trackdown
7:00 High Adventure
8:00 Petticoat Junction
8:30 Jack Benny
9:00 Meridith Wilson
10:00 News—Jim Pratt
10:15 Weather Report
10:25 Background
10:30 The Big Flicker
10:55 News Report
11:00 The Big Flicker

CHANNEL 10 WEDNESDAY

6:27 Religion
6:30 Red Cross Show
7:00 Jack Tompkins
7:20 News Report
7:30 Weather-Sports-Local Events
8:00 Capt. Kangaroo
9:00 CBS Morn. News
9:30 I Love Lucy
10:00 The McCoys
10:30 Pete And Gladys
11:00 Love of Life
11:25 CBS News
11:30 Search For Tomorrow
11:45 The Guiding Light
12:00 Electronic News Report
12:10 Weather Report
12:20 Jack Tompkins
12:30 As the World Turns
1:00 Password
1:30 House Party
2:00 To Tell the Truth
2:25 CBS NEWS
2:30 Edge of Night

Dunlap's
Ladies' SWIM SUITS
CORONADO CENTER CORRECTION
$9 & $7

UPI Reporters to MakeTapeRecord During Campaign

SANTA FE, N. M. (UPI) — Tiny tape recorders are to be used this year by United Press International reporters covering the presidential campaign.

Earl J. Johnson, vice-president and editor of UPI, said the recorders will be used to avoid misquoting presidential and vice presidential candidates. He said UPI came up with this plan because of charges of misquotations and distortions brought against news media in the past by some candidates and their supporters.

Johnson, who was in Santa Fe this weekend after directing UPI's 100-man staff at the Republican National Convention, said the tapes will be held for review later if the accuracy of a story is challenged.

Early Greeks considered cow's milk unwholesome, preferring ewe's and goat's milk.

SYRIAN KILLED

CAIRO, U.A.R. (UPI) — Israeli tanks killed a Syrian soldier and wounded a girl when they opened fire along the border between the two countries, the semi-official Egyptian Middle East News Agency said Friday.

(In Jerusalem, an Israeli spokesman said Syrians fired on the settlements of Korazin and Ammagor north of the Sea of Galilee. He said gunfire was exchanged for two hours but that no casualties were reported.)

NOMINATES LYON

WASHINGTON (UPI) —President Johnson Thursday nominated Cecil B. Lyon, a 61-year-old career diplomat, to be U.S. ambassador to Ceylon.

Lyon, who has been deputy chief of mission in Paris since 1958, will succeed Frances E. Willis who is retiring after 37 years in the foreign service. In 1962 she became the only woman ever to achieve the rank of career ambassador.

FREE-FREE
Clip Gunn Bros. Coupon on Page 4
Good For 100 GUNN BROS. STAMPS AT
IDEAL NO. 1
IDEAL NO. 2
IDEAL NO. 3

Health & Beauty Aids

Helene Curtis Hair Spray
Reg. 1.95, 13 oz.
GIBSON'S DISCOUNT PRICE 1.23

Eval Shampoo
Made in Canadian, Tex.
Reg. 79, 8 oz.
GIBSON'S DISCOUNT PRICE 39¢

Breck Creme Rinse
Reg. 1.00, 8 oz.
GIBSON'S DISCOUNT PRICE 53¢

Softique Bath Oil
Reg. 1.25, 2.5 oz.
GIBSON'S DISCOUNT PRICE 83¢

Jergens Extra Dry
Skin Lotion
Reg. 1.09, 7 oz.
GIBSON'S DISCOUNT PRICE 69¢

Stripe Tooth Paste
Reg. 83, Family
GIBSON'S DISCOUNT PRICE 47¢

Brylcreem
Reg. 1.00, 5.5 oz.
GIBSON'S DISCOUNT PRICE 57¢

Johnson
Medicated Powder
Reg. 89, 9 oz.
GIBSON'S DISCOUNT PRICE 43¢

Delsey Tissues
10 rolls FOR $1.00

PHARMACY

GELUSIL
Antacid Tablets
100 Tablets
GIBSON'S DISCOUNT PRICE 97¢

HOUSEWARES

Clothes Pin Bag
Reg. 59¢
GIBSON'S DISCOUNT PRICE 17¢

Floor Polisher
Reg. 34.95, Regina No. 215
GIBSON'S DISCOUNT PRICE 19.97

Samsonite
TABLE
Gibson's Discount Price
No. 8735
Reg. 14.95
G.D.P.
7.77

CHAIRS
Gibson's Discount Price
No. 8635
Reg. 8.29
G.D.P.
5.27

SOFTGOODS

Chaise Lounge, Beach & Lawn Pad
Reg. 5.95
GIBSON'S DISCOUNT PRICE 3.47

BOYS SUMMER SHIRTS
1/3 off G.D.P.

Ladies' Cool-Note or Mor-Val Shoes
Reg. 3.95
GIBSON'S DISCOUNT PRICE 1.97

JEWELRY

STAR-LITE – 5 BAND
10 Transistor Radio
Reg. 59.95
GIBSON'S DISCOUNT PRICE 37.95

Nylon Watch Bands
Reg. 1.00
GIBSON'S DISCOUNT PRICE 37¢

All Plastic Playing Cards
Reg. 3.95, Single Deck
GIBSON'S DISCOUNT PRICE 1.77

GIBSON'S WILL BE OPEN 1 to 6 SUNDAY
SHOP AND SAVE 7 DAYS A WEEK

Sporting Goods

4 X 1" Hi-POWER
Rifle Scope
Reg. 24.95
GIBSON'S DISCOUNT PRICE 14.47

Nylon Golf Cap
Reg. 2.95, Asst. Color
GIBSON'S DISCOUNT PRICE 1.47

Deluxe Foam Ice Cooler
Reg. 9.95
GIBSON'S DISCOUNT PRICE 4.47

• TOYS •

Cotton Candy Mixer
Reg. 49
GIBSON'S DISCOUNT PRICE 27¢

High Chair & Feeding Set
Reg. 4.95
GIBSON'S DISCOUNT PRICE 2.97

HARDWARE

Charcoal Lighter Fluid
Reg. 69
GIBSON'S DISCOUNT PRICE 27¢

Gibson 6 Volt Car Battery
Standard 12 mo. Guarantee
Reg. 12.95
GIBSON'S DISCOUNT PRICE 7.97

LAWN, FURNITURE & GARDEN TOOLS
1/3 off G.D.P.

WIN $100.00 CASH

Every Thursday night. Absolutely without obligation, no purchase necessary, just stop in and ask for free drawing slip. New contest every week. In the event no one wins, $50.00 per week will be added until the money is won. The jackpot then returns to $100.00. The drawing will be held at 8:30 p.m. Every Thursday. You must be present to win....

Prices Good Tue. & Wed.
Free Parking
No Refund On Sale Mdse.
Try Gibson E-Z Payment Plan

OPEN DAILY 9 AM-9 PM SUN. 1-6 PM
GIBSON'S DISCOUNT CENTER
And DISCOUNT PHARMACY
"Where you Always Buy The Best For Less"
221 Perryton Highway Pampa Texas