ONE OF THE GREATEST VICTORIES TO GAIN OVER A MAN IS TO BEAT HIM AT POLITENESS.

OCHILTREE COUNTY HERALD

Member of the Associated Press

7c Per Copy

XXXV | Section A—6 Pages | PERRYTON, OCHILTREE COUNTY, TEXAS, THURSDAY, JULY 17, 1952 | Three Sections—20 Pages | NUMBER 29

mittees of h Plains Named

tainment committees for Plains Fair have been by chairman Harold The Jaycees are in all entertainment at annual North Plains will be held August Gale Rogers is finance

bers of the committees follows:

Rodeo

Witt, Keith McLain, Jake Happy Guffey, Ivan R. Coon, Mike Wil- Gray, Elza Kutch, Cook, Kenneth Munger, Devers, Virgil Devers, A. J. Jack Crum, Norman Adrian Munger, Billie Herndon, Gwen Blackwell, McLahanan, June Devers, Carter, LeRoy Carter, Peck and Onas Littleton.

Auto Races

Schuster, Bill Miller, Joe Tip Collingsworth, Lyndon Dent Lenderman.

Reception

Ellis, Dean McCutcheon, Buchanan.

Publicity

Hudson, I. R. Buchanan

Decoration and Grounds

Whigham, J. D. Maberry.

Gate

Pitts, Danny Ellis, Bill Sidney Jines, Clyce Rags-

See No. 1, Page 6

ty Employs s Easter at Creek Park

Easter was employed county Monday after- concessionaire and care- the Wolf Crek County

will have charge of all at the park, including Fryer recreation Hall grounds. The recreation be available for pri- ties, club meetings or community use.

concessionaire has Wolf Creek for the past rs, being employed by Ellzey. He said Tues- he plans to have several times a month he will operate the rec- hall for the convenience public.

l of 280 at Loans e Been Made

of 280 wheat loans made through the lo- office, representing ap- ely 460,000 bushels of ports county PMA secre- ott Lee.

have been 166 loans covering $275,363.25 of wheat worth $557,- said.

n rate is $2.16 per bush- hiltree county, with 13 en off for storage, mak- net to the farmer $2.03 is, which is higher than et price. On loans made house receipts dated July er, the storage deduction nts per bushel.

ll Officers chiltree onic Lodge

ic Lodge officers for were installed Monday a called meeting of Masonic Lodge No. 910. include: Dr. Reese Now- hipful master; Ray Hal- ior warden, Walter Wil- unior warden; J. N. Con- surer; Paul Loftin, sec-

Follis, tiler; Roy Johnson, deacon; O. L. Johnson, deacon; Garland Sapping- nior steward; Huie L. orton, junior steward es L. Wright, chairman School Week commit-

Cofer and W. H. Lance installing officials.

Burk's and get valuable S & H Stamps.

(Herald Staff Photo Engraving)

MEN AT WORK—What do school teachers do during their summer vacation? These two have been putting in about 15 hours a day on carpenter work, building a couple of houses. They are Earnest Kendrick, left, assistant coach, and Kenneth Gibson, right, high school principal. They each have a house under construction in the Stark addition and hope to have them completed by fall. Neither teacher is a carpenter, but are furnishing the labor under the technical direction of contractor A. J. Zedja.

Wheatheart Contest Entries Mailed Out to Tri-State Area

First prize of $250 and second prize of $150 have been set for the sixth annual "Wheatheart of the Nation" contest to be held on August 28-29-30 as a feature of the first annual North Plains Fair.

Entry blanks have been sent to all Chambers of Commerce and civic organizations in cities of the Texas and Oklahoma Panhandles and in Kansas, inviting represetatives in the contest.

"Miss Perryton" will be chosen on Thursday night, August 28, at the opening night of the fair. The contest will be held at the rodeo arena, at the horse show. There will be no cash prize for "Miss Perryton" but she will represent this city in the Wheatheart contest the following night.

The Wheatheart Revue will be held in the school auditorium on Friday night, August 29, where there will be a concert and entertainment acts by Dick Strong and his orchestra, engaged to appear during the fair.

All Wheatheart candidates will be asked to appear in the parade on Saturday morning, August 30.

Candidates must be single, of reputable character, and must be sponsored by a civic organization or business firm. There is no age limit.

Members of the Wheatheart committee this year are W. H. Lance, Paul Loftin, Donald Ellis, Mrs. Joe Foster, and Mrs. Jess George.

The first Wheatheart contest in 1947 was won by Miss Jean Watson of Borger; in 1948 it was Miss Delores Grigsby of Alva; in 1949, Miss Harriet Carter of Amarillo; in 1950, Miss Nelda Ruth Patton of Perryton; and in 1951 it was Miss Bette Renick of Liberal.

New John Deere Tractors Will Go On Display

Two new heavy-duty John Deere 2-plow and 3-plow tractors, successors to Models "A" and "B" will be announced Saturday, July 19, by the Perryton Implement Co., local John Deere dealers.

According to John Bolin of the local firm, the new tractors feature a host of engineering advancements and major improvements which make them the greatest values ever offered by John Deere.

Bolin said one of the new

See No. 6, Page 6

New Equipment For Equity Mill Being Installed

Installation of new equipment for the Equity feed mill began this week and the plant will be shut down approximately four weeks while the machinery is being installed, according to general manager Aldon Bell.

Partial operation of the mill will be started within six weeks, Bell said.

The new machinery will in-

See No. 7, Page 6

Inch of Rain Falls Wednesday Evening

Perryton received the first general soaking in months when a rain moved in from the north late Wednesday afternoon and poured out 1.28 inches of moisture in less than two hours. Some small hail fell with the rain and the temperature dropped down to 60 degrees. It had not been determined how general an area the rain covered as the Herald went to press Wednesday night.

Absentee Voting Higher, Reports County Clerk

As an indication of the interest in the July 26 Democratic Primary, Mrs. Sue Ragan, county clerk, reports that 53 persons have voted absentee or requested absentee ballots as of Tuesday.

This is a greater number of absentee voters than any time in the past, Mrs. Ragan said.

There have been 14 persons who cast their ballot at the courthouse and 39 ballots have been mailed. Several ballots have been mailed to servicemen, both overseas and in camps in the states.

A record vote is forecast for Ochiltree county this year, with over 2,000 poll taxes paid and considerable interest in several county races.

Absentee voting will continue until July 22 and all persons who plan to be out of the county on election day, July 26, are urged to cast their ballot before the deadline.

Masonic Grand Master Visits

T. Wells Howard, of Fort Worth, Grand Master of Council of Texas, Masonic Lodge will visit the Perryton Council tonight at 8 o'clock, according to James Morris, local council master.

This will be the first time that a Council grand master has visited in Perryton. All Council members are urged to attend the event tonight.

Midget Races Set August 3

Midget auto races will be held at the fair grounds race track on Sunday, August 3, and will be the final races before the two-day racing program during the North Plains Fair, August 28-29-30.

Racers from Texas, Oklahoma and Kansas will participate in the races, which are sponsored by the Perryton Jaycees.

Included in the events will be time trials, Australian Pursuit, slow car race, helmet dash, consolation and main event.

Opening of Ranger Drive-In Theatre Tentatively Scheduled for Next Week

One of Most Modern in Southwest

The Ranger Theatre, Perryton's modern new drive-in theatre, has been scheduled tentatively to open next Wednesday, July 23, manager Virb Conley has announced. Date of the opening depends upon installation of all equipment, which is expected to be completed by next week.

The theatre is one of the most modern drive-ins of the Southwest and nothing has been spared to make it the best that can be constructed. It has a capacity of 324 cars, with individual Simplex speakers for each automobile.

There is a large concession stand, with huge place glass windows so patrons can watch the show while being served, and while the distance from the last row of cars to the screen is 560 feet, the layout has been so engineered that the sound and vision is as perfect from the back row as the front.

At the present time, the ramps are graveled, but the entire area within the drive-in fence may be paved at some future date.

Carl Ellis and Virb Conley visited over 100 drive-in theatres in several states in deciding upon the final plans for this one. It combines the best features of the better drive-in theatres visited.

The screen is 38 by 50 feet in dimension, mounted on a structure 55 feet long and 50 feet high. Strong Ex-Lite lamps and the latest type Simplex machines and sound system serves the new theatre.

The theatre is located just east of the city limits on highway 117. Present plans call for it to operate seven days a week, with the ticket window opening

See No. 2, Page 6

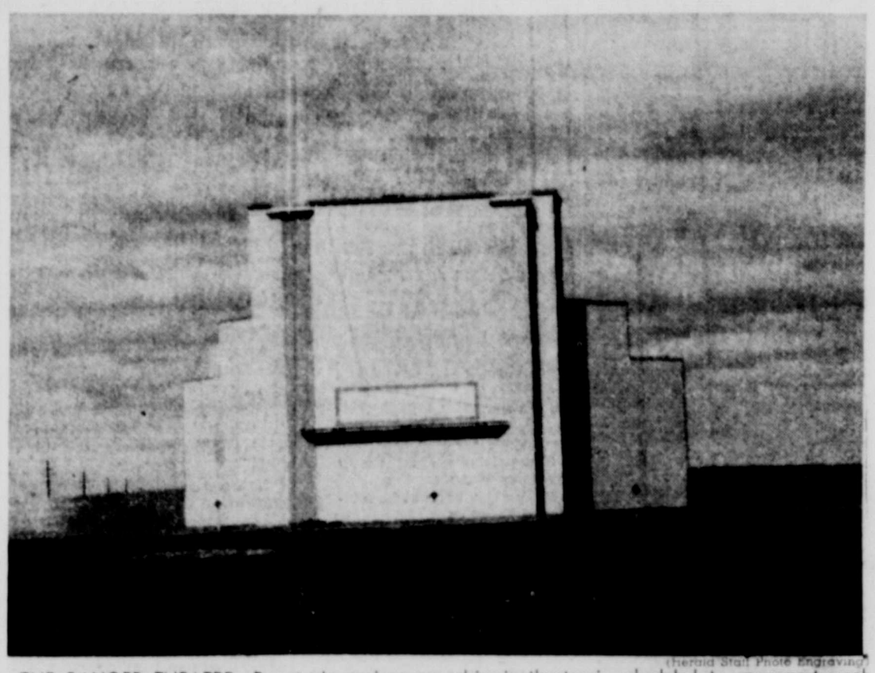

(Herald Staff Photo Engraving)

THE RANGER THEATRE—Perryton's modern new drive-in theatre is scheduled to open next week and will operate seven nights a week after the opening. The front of the theatre towers 55 feet in the air and the drive-in is one of the most modern and completely equipped theatres in the Southwest.

Walsh Will Meet Sox Here Sunday

The Perryton Blue Sox will entertain Walsh, Colo. at the local ball park Sunday afternoon in a Tri-State League game. Walsh is currently leading the league and hold three victories over the Sox, although all have been close games.

Booker comes here tonight, Thursday, for a non-league game, starting at 8:30 p. m. Booker shares first place in the Texas-Oklahoma League with Follett.

City Council Approves Budget Of $157,100 for Coming Year

The 1952-53 budget for the city of Perryton was accepted Tuesday night by the city council and a public hearing will be held on August 19 when interested citizens can protest any part of it.

The total budget for the year beginning October 1, 1952, and continuing through September 30, 1953, is $157,100.00.

In presenting the budget to the council, city manager J. B. Whigham stated that departmental appropriations are slightly higher than last year due to salary increases to all city employees. The Park and Water departments show the greatest increase in proposals over last year's operation. Funds have been set up for permanent improvements and for additional maintenance personnel for the city parks.

The water department budget of $58,840.00 reflects the construction of an additional 600 gallon per minute well located in the area of the city park.

Whigham pointed out that the past ten months has seen the increase of water service connections for 1,285 to 1,392. Present water production fails to meet maxium consumption and another well is necessary for pro-

See No. 3, Page 6

Perryton Markets

JULY 17, 1952

Wheat	$2.02
Milo	2.65
Cream	.66
Light Hens	.11
Heavy Hens	.15
Cocks	.06
Eggs, No. 1	.28
Hides	.03

Certified Wheat Growers Name Seed Prices

Prices for certified seed wheat were set at a meeting Saturday of the Ochiltree County Certified Wheat Growers Association. The growers have set the prices at $2.50 per bushel for combine run wheat; $2.75 per bushel for cleaned wheat; and $3.25 per bushel for wheat that is cleaned and sacked.

There are over 12,000 bushels of certified seed wheat in the county and approximately 3,200 acres were certified this year.

Varieties include Wichita, Early Triumph, Comanche, Westar and a small quantity of Quanah.

State Jaycee President Here

Ray Roberts of Grand Prairie, Texas, state president of the Junior Chamber of Commerce, will visit the Perryton Jaycees this afternoon, Thursday. He will be guest of honor at a refreshment hour in the Hotel Coffee Shop from 3 to 4 p. m.

Walter Shaller of Amarillo, region one Jaycee vice president, and several other state Jaycee officials will be in the party, which will arrive by place this afternoon.

Roberts is making a tour of Panhandle Jaycee clubs before the bi-regional convention which will be held at Plainview on Friday and Saturday.

Outline Plans For Red Cross Blood Drive

Plans were made Monday night for a Red Cross blood drive in Ochiltree county at a meeting of the local Red Cross chapter officers.

Dr. Manse Wood was named blood chairman for the drive and Mrs. Max Boyer was named recruiting chairman. Mrs. Robert Barlow is volunteer service chairman and W. C. Herndon, Jr., is publicity chairman.

An application for the drive has been forwarded to area Red Cross headquarters in St. Louis. If the local drive is approved, a date will be set for a visit by the Red Cross mobile blood unit for a one day drive.

Ike Burnett, Red Cross representative, was in Perryton several weeks ago to explain the procedure for the blood drive. He explained that the need for blood was great in the Korean war and that the Red Cross was not receiving enough blood to supply the needs at present.

A minimum of 300 donors must be pledged in this county in order to support the drive. Pledge cards will be distributed in the near future in order that a schedule may be made for the day the mobile unit arrives.

A number of Panhandle cities

See No. 4, Page 6

Tech Graduate Is Employed As Ag Teacher

Josh Hopkins, recent graduate of Texas Tech, has been employed as vocational agriculture teacher in Perryton high school and arrived Monday to take over his new duties.

He succeeds John Barnes, who resigned effective July 1.

Hopkins is a native of Hemphill county, where he was reared on a farm south of Canadian. He attended Canadian high school, graduating with the class of 1938. After graduating from high school, he attended college for two year, then went into engineering work.

He was employed as an engineer with the South Dakota State Highway Department in 1950 when he decided to reutrn to Tech and get his degree in agriculture. He received his degree with the class of 1952, completing his work during the first term of summer school.

He is married and has no children.

Invite Ranchers Of Panhandle to Hereford Meeting

Ranchers of the North Panhandle have been invited to a Hereford short course scheduled in Perryton on Tuesday, July 29. The short course is sponsored by the Texas Hereford Association and the North Plains Hereford Breeders Association.

A number of nationally known Hereford breeders and cattlemen are on the one-day program, which opens at 9 a. m. on July 29. There will be type discussions, judging and demonstrations on both registered and commercial cattle.

Henry Elder, secretary of the Texas Hereford Association, and C. J. Frantz, Jr., president of the North Plains Hereford Breeders Association, will preside.

Glen Bratcher, head of the Animal Husbandry Department at Oklahoma A. & M. College, will give a type discussion. Bratcher and Larry Miller of the TO Ranch will judge two classes of bulls and Miller will speak on Hereford females.

Bratcher and Miller will also judge two classes of Hereford females and Bratcher will lead

See No. 5, Page 6

Burk's is slashing prices Friday and Saturday.

(Herald Staff Photo Engraving)

JENNIE JUNE GIFT—These youngsters are enjoying the new merry-go-round, recently installed at the city park as a gift from the Jennie June Club, and all these are children of the mothers who gave the equipment to the city. They are, left to right, Larry Hocking, son of Mr. and Mrs. Kenneth Hocking; Dennis Hocking, son of Mr. and Mrs. John Hocking; Linda Schuster, daughter of Mr. and Mrs. Bob Schuster; Jimmy Hudson, son of Mr. and Mrs. Harold Hudson; Kay Lou Allen, daughter of Mr. and Mrs. Jack M. Allen; Bill Tandy, son of Mr. and Mrs. Roger Tandy; and Joe Lynn Brillhart, son of Mr. and Mrs. Woodrow Brillhart.

Maryland claims that it has the only virgin hemlock forest in the Eastern part of the United States.

Despite diversification in farming, cotton remains the largest crop in the deep South of the United States.

PROVED BY HIS RECORD!
A Representative of ALL the People

REWARD SUCCESS ★ RE-ELECT
BILL CRAIG
STATE REPRESENTATIVE
(Paid Pol. Adv)

PRICE DANIEL
OF LIBERTY COUNTY
THE TEXAS CANDIDATE FOR U.S. SENATOR

He will fight for:
- √ House-cleaning of dishonesty and disloyalty
- √ Ending high taxes and wasteful spending
- √ Strong and stable preparedness program
- √ Positive and understandable foreign policy
- √ Restoration of our tidelands
- √ Prosperity without regimentation.

(Pd. Pol. Adv.)

The Price Daniel Record
Attorney General of Texas, 1946-1952; crime-buster and leader of fight to save tidelands; Speaker, Texas House of Representatives before waiving exemption to enlist as private in World War II; only veteran in the race; married, 4 children; active in church and civic affairs; farmer and member of REA.
"We must get our country back to God, and our government back to the people."

Rees Brothers To Open Tent Revival Sunday

A tent revival will begin Sunday night, July 20, under the canvas located at the corner of th avenue and Main street. The revival is conducted by the Rees Brothers Evangelistic Party and is sponsored by The People's Chapel.

The Rees Evangelistic Party is well known in many parts of the United States and Alaska and have just closed a successful campaign in Neosho, Mo. Rev. G. K. Rees is a former missionary to Alaska and spent four years there before returning to the states in 1950.

During his last year in Alaska, he was president of the Anchorage Ministerial Alliance and also was a co-director of The Shield of Faith radio program heard all over Alaska.

Rev Sidney B. Rees has been pastor of churches at Spearman and Guymon in addition to conducting many revivals and radio programs in this section of the country.

Special prayer for the sick will be one of the features of the meeting. People of all churches are invited to attend.

Parts Manager Named at Foote Truck, Tractor

John R. Towles, recently assistant county agent of Lubbock county, has been employed by the Foote Truck and Tractor Co. as parts manager and salesman, according to C. W. Foote.

Towles replaces Don Connelly who is now employed by an Amarillo implement firm.

The new parts manager is a native of Levelland, Texas and was graduated from the Colorado A & M College.

Mr. and Mrs. Towles and daughter, Marsha, age two, will make their home at 113 South Indiana. Mrs. Towles and Mrs. Foote are sisters.

The process of melting ice requires heat but the melting can be carried out in such a manner that the resulting water is the same temperature as was the ice before it was melted.

Although in theory a mile of railroad rail welded together would change length as much as 4 or 5 feet between summer and winter temperatures, it has been found in practice that this does not happen.

Cheap Brush and Chlordane Will End Cockroaches

AUSTIN, Texas—A dime store paint brush and a few ounces of chlordane are the only tools you need to run off those pesky cockroaches, State Health Officer Geo. W. Cox advises.

But he says keeping them off is a bigger job.

Roaches are disease carriers from way back, the health officer pointed out. They've been found naturally infected with polio virus. And that alone, is reason enough to declare war against the filth ridden pests. Here's the way to do it:

First: get a 2 per cent chlordane spray and a two-bit paint brush from the drug store. Then take all the pots, pans, and dishes from the kitchen cabinet and wash them in soapy water.

Now paint the chlordane into all the cracks where shelves join walls, and around the drain and water pipes. That's all—don't paint the whole cabinet. While the spray is drying in the cabinets, paint in the corners of baseboards, behind the stove and the hot water heater where water and gas pipes enter the house.

Take off the motor panel of the refrigerator, and treat the floor and corners of the motor compartment. Paint the walls behind the refrigerator, because roaches will hide any place they can find protection. Be sure to paint around bathroom pipes, too.

In older houses it's possible that roaches will be hiding in cracks between the wall boards and door and window frames. So don't pass up a crack because it looks too small to harbor roaches. The young insects are mighty small.

After the spray in the cabinets has dried thoroughly, cover the shelves where dishes and food are stored with paper.

You can get a can of caulking compound for just a few cents, which makes filling cracks permanently an inexpensive process. But run some of the spray into cracks before sealing them up. This will kill ants, too.

All this will help you get rid of roaches, Dr. Cox emphasizes. But if you leave food exposed, they'll soon be back at the same old stand.

Wright Injured In Car Wreck

J. D. Wright, 36, was critically injured Wednesday night at about 8 o'clock when he lost control of his car, skidding off of the pavement, and hitting a power pole about one mile west of Booker.

Hospital attendants say that he is apparently suffering from possible skull fractures and internal injuries. Complete examination had not been finished at Herald press time.

Wright, a salesman for Ochiltree Implement Company, was driving a late model Ford sedan. He was discovered by Dee Brewer, Booker druggist.

The car hit the power pole with such force that it jammed the front seat out of the right side of the car.

He apparently was alone at the time of the accident.

Yemen, a country in the southern part of the Arabian peninsula, is about the size of Nebraska but has four times as many people.

Present television signals, limited by the curvature of the earth, usually are limited to about 60 miles.

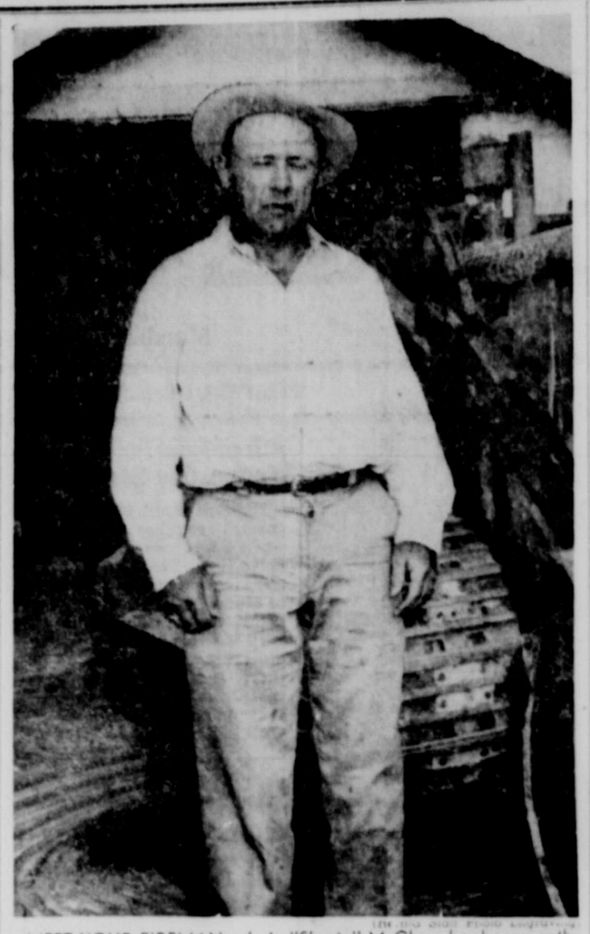

MEET YOUR FIREMAN—J. A. "Shorty" McClung has beeon onthe Perryton Fire Department for about four years, but helped fight fires for several years before formally joining the department. He helped fight the Hotel Perryton fire, the Nail Oil Co. fire, the Wheat Growers elevator fire. He thinks the Nail fire was the most dangerous, since he was overcome by smoke in that one. Shorty, a contractor, is married and has two daughters.

Library Board Elects Officers

The library board of the Perryton Public Library met July 8 and elected officers. They are Mrs. Ida Garrett, president; Mrs. Van W. Stewart, vice president; Mrs. Clifford Beck, secretary; and Mrs. D. D. Shanks, treasurer.

Mrs. W. C. May, librarian, reported that the library has a circulation of over 1,000 volumes per month and that there were 14,000 volumes checked out last year. The library has 6,499 volumes and there are 2,640 registered subscribers, she added.

Governor Gets Around

BALTIMORE (AP)—The Governor of Maryland has done a lot of traveling and a lot of talking so far in 1952.

A statement issued by the Governor's assistant, Albert W. Quinn, reveals that Gov. Theodore McKeldin has traveled more than 10,000 miles in seven states and the District of Columbia in the first 142 days of this year. He has delivered 24 speeches on a wide variety of subjects.

Eight-four of the 285 hours he has been absent from the state have been week-end hours. This doesn't include his 28-day holiday trip to Europe and Israel.

The word "salary" stems from "sal" the Latin word for salt.

In 1951, the American Bible Society distributed more than eight million Bibles in the United States.

Bird-Watching Season Ends

CLEVELAND (AP) — The bird watchers, 300 strong, had their final fling of the season recently when they glimpsed the northward flight of birds to nesting grounds.

In the six-weeks season, 182 species of birds were seen, Harold E. Wallin, curator of education at the Cleveland Museum of Natural History, reported. Thirty-one of a possible 33 warblers were also noted.

Use the Herald Want-Ads!

Cotton growing has spread north in the United and is now grown as far as Southern Illinois.

Ambulance
Flowers
Ph. 2851

ALL NEW BUT THE PRICE!
THE GREAT New Firestone
CURVED BAR OPEN CENTER TRACTOR TIRE

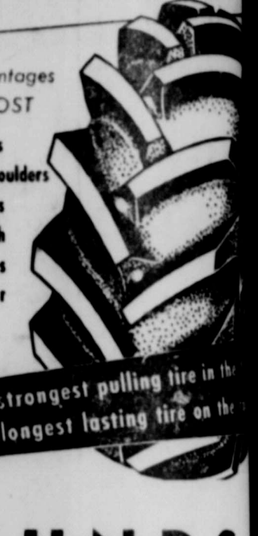

All These Extra Advantages at NO EXTRA COST
- Power Arc Traction Bars
- Bigger, Stronger, Bolder Shoulders
- Buttressed Power Links
- Greater Tread Width
- Flared Tread Openings
- Dual Shock Protector

TRY IT TODAY The strongest pulling tire in the The longest lasting tire on the

POUNDS
Home and Auto Store

Art Townsend Really
"COOKED His GOOSE"

Art Townsend will never be able to make fat juicy profits on groceries. He cooked his goose long ago when he started busting loose with red-hot specials every week, and made his name a buy-word in Perryton.

Hundreds of women have come to depend on him for lowest every-day prices on quality foodstuffs—and "Art" can't disappoint them by resting on his laurels.

Yep! Art sure cooked his goose—but thrifty Perryton housewives don't mind a bit.

FRIDAY and SATURDAY SPECIALS

Spiced Peaches No. 2½ Can ..... 29¢
BANANAS 2 for 25¢
ICE CREAM MIX FROSTEE 2 for 25¢
DEL MONTE TOMATO JUICE 46 oz 29¢
BAKERITE SHORTENING 3 lbs 85¢
TUNA Flat Can 19¢
SALAD DRESSING MIRACLE WHIP qt. 55¢
TEA LIPTON'S ½ lb. 62¢
OLIVES Chopped qt. 69¢
MILK TALL 2 for 25¢
TISSUE CHARMIN 4 for 39¢
HAMBURGER lb.. 49¢
PORK STEAK lb.. 49¢
TENDERIZED STEAK Lb. ..... 79¢

KIDS! GET YOUR CAPTAIN VIDEO X-9 Rocket Ship GET DETAILS AT OUR STORE

Our Beef and Pork Is Home Killed and It's Better!
TOWNSEND GROCERY & MARKET
804 South Main Phone 2271

EUDY BROS.
Service Station
Don and A. J.
We want to care for you car.
We call for and deliver.
PHILLIPS 66 PRODUCTS
823 So. Main — Dial 6111

LET'S RE-ELECT
Allan Shivers

Because He is making Texas a good governor

"Together we will continue to build a greater Texas." Allan Shivers

Hear Governor Shivers broadcast from Odessa Friday, July 11, 8:45 p.m. Check your local newspapers for re-broadcast time.

(Pd. Pol. Adv.)

Gigantic Merchandise
AUCTION
Tonight
RAIN OR SHINE
$10,000 Worth of High Quality New Merchandise
Tonight 7:30 p. m. Sharp JULY 17
These and Many Other Nationally Advertised Items

NEW ELECTRIC SEWING MACHINES
REGULAR $169.50
Full Size Portables and Cabinets
Sews Forward and Reverse, Round Bobbin

New Vacuum Cleaners
New Electric Mixers
New Rogers Silverware
New Chinaware
Assorted Small Tools

New Automatic Clock Radios
New Electric Horse Clocks
New Pop-up Toasters
New Kitchen Clocks

NEW CHROME DINETTE SETS
REGULAR $120 TO $170
Rubberized Spring Chairs
Tables are Stain-Proof, Burn-Proof
Acid-Proof; Gray, Yellow, Green, Red

NEW 17-JEWEL WATCHES
REGULAR $49 AND UP
Ladies and Gents Gold Watches
Waterproof and Self-Winding Watches

NEW TREATED TARPAULINS
Binoculars—7x50
New Waffle Irons
New Waterless Cookware

No Bids Rejected — Everything Will Be Sold
BARGAINS FOR EVERYONE — BIG SAVINGS
Come Early So You Can Examine Merchadise and Be Sure of a Seat!
Perryton Auction Pavilion
Located at Sales Ring N. E. of Depot

TEXANS of TODAY

AGRICULTURAL, AMUSEMENT, EDUCATIONAL, FINANCIAL, INDUSTRIAL, POLITICAL, PROFESSIONAL AND RELIGIOUS FIELDS

BORN, OCT. 10, 1910, LIBERTY; WORKED AS RANCH HELPER, NEWSBOY; COMPLETED HIGH SCHOOL, FT. WORTH; B.A. AND LAW DEGREES BAYLOR, 1932; WORKED AS CUB REPORTER ON FT. WORTH AND WACO NEWSPAPERS; PRACTICED LAW 10 YEARS IN LIBERTY; 41 YEAR CAREER IS LIVING EXAMPLE OF WHAT HARD WORK CAN ACCOMPLISH.

ELECTED SPEAKER TEXAS HOUSE AFTER 3 TERMS AS LAWMAKER; WON REPUTATION FOR FAIRNESS, INTEGRITY, ECONOMY; ACTIVE CHURCH AND CIVIC WORKER; TEACHER, MEN'S SUNDAY SCHOOL CLASS BAPTIST CHURCH; CO-PUBLISHER LIBERTY VINDICATOR; HOBBY - COLLECTING AND WRITING TEXAS HISTORY.

WAIVED LEGISLATIVE EXEMPTION TO ENTER ARMY AS PRIVATE IN WORLD WAR II; SERVED OVERSEAS IN PACIFIC WITH ARMY AND MARINES; DISCHARGED MAY 1946 AS CAPTAIN; WON WHIRLWIND RACE FOR ATTORNEY GENERAL 90 DAYS LATER; TWICE UNOPPOSED FOR REELECTION; POLLED 1,231,881 VOTES IN 1948—MOST EVER RECEIVED BY ANY CANDIDATE IN TEXAS HISTORY.

PRICE DANIEL of LIBERTY

AS "THE PEOPLE'S LAWYER"—LED FIGHT TO SAVE TIDELANDS FOR THE TEXAS PUBLIC SCHOOL FUND; STOPPED HORSE-RACE GAMBLING SYNDICATES; ELIMINATED SLOT MACHINES, FILED MORE ANTI-TRUST SUITS THAN ANY OTHER ATTORNEY GENERAL; COLLECTED OR SAVED $14,000,000.00 FOR PEOPLE OF TEXAS.

AS ATTORNEY GENERAL, PRICE DANIEL HAS WON NATIONAL REPUTATION FOR SUCCESSFUL FIGHTS AGAINST CRIME, GAMBLING; NATIONWIDE LEADER OF BATTLE AGAINST FEDERAL SEIZURE OF TIDELANDS; ABLE CHAMPION OF THE PEOPLE'S RIGHTS; NOW CANDIDATE FOR U.S. SENATE, ADVOCATING IMMEDIATE NON-POLITICAL CLEAN-UP OF DISHONESTY AND DISLOYALTY; FAVORS END TO HIGH TAXES, ELIMINATION OF WASTE, EXTRAVAGANCE; FOR POSITIVE FOREIGN POLICY, STRONG DEFENSE AGAINST COMMUNIST AGGRESSION, FAIR TREATMENT FOR FARMERS, BUSINESSMEN, LABORERS; MARRIED JEAN HOUSTON BALDWIN, GREAT-GREAT-GRAND DAUGHTER OF GEN. SAM HOUSTON, 1940. FOUR CHILDREN: PRICE, JR. II, JEAN 10; HOUSTON LEE, 6; JOHN BALDWIN, 4.

320 ©1952 TEXAS NEWSPAPER ASSOCIATES

...wave television allocations in the U. S. in 1952 are ex-... to make television pos-... more than half the ... the country.

...rillo Daily News
PHONE 7141
...linda Manross, Agent

Japan Buys Malaya Iron

SINGAPORE (AP)—Two Japanese steel concerns have concluded a deal for the shipment of 1,000,000 tons of Malayan iron ore within one year.

The Eastern Mining Company's Bukit Besi mine produced 498,000 tons of iron ore in 1950.

MID-SUMMER
CLEARANCE SALE
3 More Days!
ENDS SATURDAY, JULY 19
...E ARE SOME OF THE SPECIAL PRICES WE ARE OFFERING DURING THIS SALE.

...S SUMMER SUITS $39.95 Values $19.95
...MEN'S SHOES $12.95 Value $6.95
...CANVAS OXFORDS Thick Rubber Soles $6.50 Value—NOW $4.95
...MEN'S SHIRTS $5.95 Value SPECIAL $4.00
...STRAW HATS $7.50 Value REDUCED TO $4.95
...VALUE REDUCED TO $1.50
WORK STRAWS REDUCED TO 75¢
CLOTH HATS $1.95 Value NOW $1.25
BOYS SPORT SHIRTS
A Real Bargain
Sizes 4 to 18 Years
...25 values reduced to $1.50
...18 values reduced to $1.45
...98 values reduced to $1.10
Luxite Slips and Petticoats
...and $4.25 VALUES REDUCED TO $2.50
HOSE 60 Gauge—15 Denier $1.65 Value—SPECIAL $1.25
HOSE 51 Gauge—15 Denier $1.50 Value—SPECIAL $1.00
JEWELRY $1.20 Values NOW 60¢
WOODWARD'S
M. L. Wilson

Lubbock Office Of OPS Closes

Orders to close the Lubbock district office of the Office of Price Stabilization were received today, H. R. Gholson, district director, announced.

The elimination of the Lubbock office, which for more than a year has administered the government's price stabilization program in 69 West Texas counties, was brought about by the agency's move to reduce its personnel and otherwise curtail its operations to conform to the funds allocated by Congress.

Gholson received information that personnel in Region 10, which includes the states of Texas, Oklahoma, Arkansas and Louisiana, must be reduced from the present total of 1040 persons to 240. The national office, in effecting this reduction in the region, ordered the closing of district offices in Lubbock, Shreveport, Fort Worth, Tulsa and Houston, and the combining of the regional office in Dallas with the Dallas district office. District offices remaining will be in Dallas, San Antonio, Little Rock, Oklahoma City and New Orleans.

Perryton Girls Attend McMurry Band School

ABILENE — When the fourth annual McMurry College Vacation Band School gets underway July 20, five Perryton students will be among the 215 enrolled for the two weeks' training under the direction of Raymond T. Bynum, McMurry Band Director and dean of the school.

College and high school students, plus exceptional junior high bandsters will be on the McMurry campus for the school conducted by a faculty composed of public school band directors and outstanding college students.

Daily classes, including special study in individual instruments, will be on schedule for the bandsters. To climax work at the end of the school, a concert, with the entire enrollment participating will be given.

The 215 students registered are from 46 different Texas cities including Wellington, Alpine, Abilene, Brownfield, Ballinger, Slaton, Andrews, Anson, Baird, Big Spring, Bradshaw, Brady, Cisco, Clarendon, Colorado City, Eldorado, Eden, Franklin.

Hamlin, Holliday, Junction, Kermit, Lamesa, Levelland, Seminole, Snyder, Sweetwater, Tahoka, Throckmorton, Tulia, West Columbia, Menard, Merkel, Midland, Newgulf, Crane, Odessa, Olton, Ozona, Panhandle, Perryton, Phillips, Rochester, Roscoe, Rotan, San Benito.

The students from Perryton and the instrument each will study are Barbara Flathers, flute and twirling; Phillis Vernon, twirling; Pat Wood, cornet; Charlotte Flowers, saxaphone; Joyce Anderson, twirling.

The brown rat, migrating from central Asia, is not believed to have reached Great Britain until about 1730.

Sportsmen Ask Closed Seasons At Game Meet

Several suggestions were given by local sportsmen and landowners at the meeting held at the courthouse Friday night by the Texas Game and Fish Commission. Woody Pond, game warden from Canadian, conducted the meeting, one of a number of similar meetings over the state to give individuals a chance to express themselves regarding hunting and fishing regulations.

Local sportsmen recommended a closed season on turkeys for three years in Ochiltree county and Lipscomb county. They also recommended a closed season on squirrels.

It was pointed out that the quail crop is larger than usual in this county, although most other counties report a short hatch.

The Texas hunting and fishing regulations were discussed by Pond.

Osborne Stricken By Heart Attack

Fred Osborne, owner of the Fred Osborne Lumber Co. is reported to be in a satisfactory condition after suffering a near-fatal heart attack Wednesday morning.

Physicians say that he will be on the "very inactive" list for several weeks and on partial duty for several months.

McKay Against Brannan Plan

MIDLAND, TEX., — (Special) —Walter McKay, of Fredericksburg, candidate for Texas Commissioner of Agriculture, speaking here, expressed his firm opposition to the Brannan plan "as advocated by Washington bureaucrats."

"I believe that Texans can operate their own State Department of Agriculture without dictation from Washington bureaucrats and without favoring Socialistic theories such as the infamous Brannan Plan, which would ruin the economy of Texas and the whole nation," said McKay. "If the bureaucrats will just leave Texas farmers alone, our farmers will produce adequate foodstuffs to supply the demand.

"I resigned my position with the Texas Department of Agriculture in 1950, after the election of the present Commissioner, because I could not carry out his Truman-Brannan Fair Deal policies," McKay concluded.

McKay served 22 years in all levels of the department of agriculture. He is 47 years of age and the father of four children. He was born in Guadalupe County and was educated in the public schools of Luling and San Antonio and at Baylor University.

The candidate pointed out that he is a native-born Texan, who was raised on a farm in Caldwell County. He is at present a stock farmer and businessman in Fredericksburg.

The half million people of Cyprus are mostly Greeks but the island is under British control.

JUDGE JOE S. MOSS

The Law Can Be In Simple Language

Any document signed by an Ochiltree county citizen may someday have to be interpreted by the Court of Civil Appeals at Amarillo. In over 41 years the court has existed, it has decided over six thousand civil cases. It is to the interest of the people of Ochiltree county that qualified men of the people sit on that high court. Judge Joe S. Moss of Garba county believes that legal papers and proceedings should be in the language of the people, rather than in legal fine print. Judge Moss will help simplify and speed up the machinery of the law. Ask the people who know him. Vote for Moss. A Civil Judge for a Civil Court.

(Pol. Adv. Paid by Joe S. Moss)

NEW STATE BAR OFFICERS—J. Glenn Turner (left) of Dallas and Everett L. Looney of Austin are incoming president and vice president respectively, of the Texas State Bar Association. Both are now directors in their districts. They will take office July 5 at the close of the state convention in Houston. (AP Photo)

Texas Banks Are Supplying Capital For Farm Needs

Adequate capital is of increasing importance in maintaining high production of vitally needed farm products, according to R. H. Holland, V. P. & Cashier, First National Bank, who represents the Texas Bankers Association as Ochiltree County Key Banker.

"Operating a successful farm or ranch today requires a much larger investment than it did a few years ago," he said. "The average Texas farm is larger than it was ten years ago. In the face of the shortage of farm labor, this means that more of the work must be done by machinery.

"High levels of production are necessary not only to provide the basic commodities the world needs, but also to justify the large investment in modern agriculture. In recent months, farmers and ranhers have been faced with rising costs of the things they buy and lower prices of the things they sell. Production is the key to keeping agriculture profitable.

"To fill their need for capital, farmers and ranchers have turned mostly to the banks throughout the state," Mr. Holland said. Quoting from the 11th annual national survey of agricultural lending by the Agricultural Commission of the American Bankers Association, he noted that "the vast majority of farm and ranch loans made by banks are for production and operating requirements. In 1951, the last full year of operation, Texas banks serving agricultural communities loaned $571,923,000 to 158,915 farmers and ranchers for all types of financial needs. Of this amount, $551,918,000 was borrowed by 154,435 farmers and ranchers to finance production and operating requirements. This compares with 172,047 production loans, totaling $350,182,000, during 1950. These production loans were quickly repaid, too, and only $274,743,000 were outstanding at the end of 1951.

Raisins are dried grapes.

Blue Sox Win From Dumas

The Blue Sox won their first game of the season from the Dumas Dusters Thursday night, 6-3, as pitcher Milt Deason set the Dusters down with seven hits. Perryton now holds victories over every Tri-State League team except Walsh, Colo.

The Sox went into a 3-2 lead in the second inning and staved off an eighth inning rally by the Dusters to make the final score 6-3.

Porky Holland, hitting 2 for 5, and Melvin Williams, 2 for 4, lead the batting parade for the locals.

Box Score:

Perryton	AB	R	H
Hulsey, rf	5	0	1
Hergert, lf	3	0	1
Dieball, lf	1	0	0
Holland, ss	5	0	2
Hargrove, 3b	5	1	1
Braden, 1b	5	1	1
Israel, 2b	4	0	1
Deal, cf	3	1	1
Williams, c	4	1	2
Deason, p	3	2	0
Total	38	6	10

Shopping Trip In Vain

PITTSBURGH, Pa. (AP)—Mother gave her 4-year-old twin boys a big shopping bag, some money and instructions and sent them to the store.

The boys, Donald and Joseph Devinsky, wandered around for three hours but never could find a store. They came home still clutching the empty shopping bag—and the shopping money.

EARLE'S
Steak House
Located Across Street
From City Park
DIAL 3611
Famous for STEAKS

VOTE
SATURDAY, JULY 26
...if you know that you will not be at your voting precinct July 26, get an absentee ballot and cast your vote.
Herman Hargrove
... has lived here 33 years and feels that he is qualified to serve you as COMMISSIONER of Precinct No. 2. Your vote is respectfully solicited.
(Pd. Pol. Adv.)

Frankly . . .
We're Sweating and Worrying
About our service to you for the next 6 weeks . . . because our feed mill is "expecting" . . . (new equipment) and we cannot maintain a full production schedule.

Please Bear With Us
until all of the new machinery has been installed

THEN your Equity feed mill will be able to produce almost twice as much Equity Range Cubes and ALL other types of Equity feeds.

A NEW STEAM BOILER is also being added to our modern plant so that we may process grains and present them to you in the popular "Crimped" style. This boiler will also speed production of Range Cubes.

. . . Just temporarily "slowed down" for PROGRESS!

EQUITY

Lipscomb County Picnic Is Scheduled on Friday, June 18

The annual Lipscomb County Picnic will be held on the Court House lawn Friday, July 18 at 8 p. m. Everyone is invited to come and bring a basket supper. Bring dishes and silver for your family and guests. Ice tea will be furnished.

The 4-H Girls will hold their Bake Show, Friday night, too. They will show eight cookies and eight cup cakes. Prizes will be given first, second and third place winners. The girl who wins first place will represent Lipscomb county in the District Bake Show at Amarillo.

There will be a short program following the supper. Each Home Demonstration Club will be responsible for two numbers for the program. aPtsy Stewart, 4-H girl from Darrouzett, who won first in the state 4-H Public Speaking Contest will speak on "Freedom."

The redwoods of the U. S. West Coast have been native only to California and Southern Oregon since the Glacial Age.

The redwoods and the big tree species of Sequoia and the dawn redwoods of China are believed to be the only three survivors of a kind of tree that in past geologic ages grew all over the northern hemisphere.

More than 13 million texts from the Bible were distributed in Japan during the occupation, says the American Bible Society.

Mt. Everest, believed to be the highest peak in the world, is 29,002 feet tall, says the National Geographic Society.

The Dead Sea is nearly a quarter of a mile below the level of the Mediterranean.

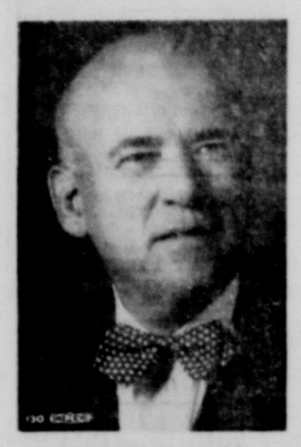

★ Efficient
★ Honest
★ Experienced

Re-Elect
OLIN
CULBERSON
RAILROAD COMMISSIONER

There is No Substitute for Experience and Sound Judgment

WE RECOMMEND HIM TO THE PEOPLE OF OUR COUNTY

(Paid Pol. Adv.)

Perryton Hospital

Visiting Hours:
10:00 a.m. until 11:00 a.m.
2:00 p.m. until 4:00 p.m.
7:00 p.m. until 9:00 p.m.

Medical
Romona Barclay
Miss Sarah Norton
Mrs. S. R. George
Mrs. R. F. Doffer
Mrs. Elmer May
John Sisk
John Anderson
C. E. Jackson

Surgical
Mrs. Ruth Linn
Mrs. Ause Stroud
Mrs. Carl Hood
Mrs. George Holman
Mrs. Hubert Allison
Mrs. Cleve Hudson

Dismissals
Billy Lynn Carpenter
Mrs. Bill Lilly
James Slough
Ramona Barclay
Mrs. Leroy Thompson
Mrs. George Holman
Mrs. Carl Hood
Arthur Jenkins
Mrs. Jack Reisner and son
Miss Sarah Norton
Mrs. Archie Hammons
Mrs. Manse Wood
Mrs. Lonnie Lee

Newborns
Mr. and Mrs. Ause Stroud, son, born July 14.
Mr. and Mrs. Jack Reisner, son, born July 9.

Sanford Hospital

Births

Mr. and Mrs. Delmer B. Jackson, son, Billy Bob, born July 12.

Mr. and Mrs. A. R. Nealy, son, Richard Wayne, born July 13.

Mr. and Mrs. D. N. Barkley, son, born July 16.

Pirates Beat League Leaders

The Perryton Pirates beat Panhandle Eastern Saturday night, 11-2, pinning their second defeat on the Panhandle League leaders.

Junior Rock pitched for the Pirates and limited Panhandle Eastern to five hits and struck out seven men. The host team got one run in the first inning and one in the ninth.

Calvin Philley hit a two-run homer and had two hits in four trips to the plate. Irvin Williams hit 2 for 6 and M. D. Childress hit 2 for 4, including a triple.

U. S. west coast redwoods, transplanted to Hawaii as seedlings 25 years ago, are now producing lumber.

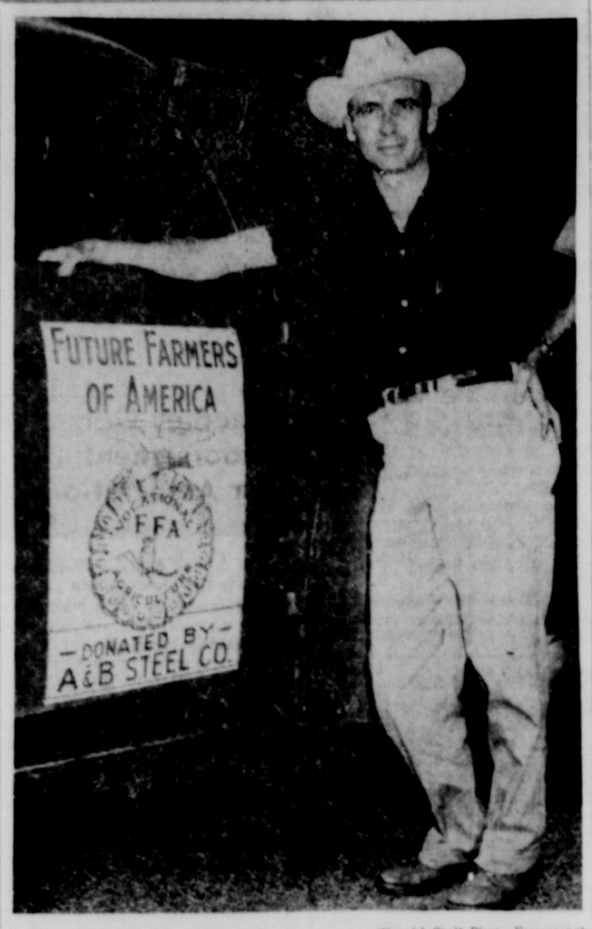

(Herald Staff Photo Engraving)

VOCATIONAL AGRICULTURE TEACHER—Josh Hopkins, new Vocational Agriculture teacher for Perryton high school, arrived Monday to take over his new duties. Hopkins is a 1952 graduate of Texas Tech and is a native of Canadian, where he grew up on a farm south of the neighboring city. He is married and has no children.

The Story Hour Will Be Held Friday Afternoon

The ladies of the Fellowship Baptist Church will have charge of "The Story Hour," Friday afternoon from 4 until 5 o'clock on the east court house lawn.

Children ages 3 to 10 are invited to attend.

The Full Gospel Church had charge of the story hour last Friday. Forty-one children attended.

Mr. and Mrs. H. I. Hudson of Dumas spent Sunday visiting in the home of their son, Mr. and Mrs. Harold Hudson and Jimmy. They spent Sunday night in the home of Mr. and Mrs. Harlan Hawk.

Pfc. and Mrs. Jim Lamb of El Paso have chosen the name Patricia Diana for their daughter born July 9 in El Paso. Mrs. Lamb is the former Miss Nancy Escoe. Mr. and Mrs. W. M. Escoe are maternal grandparents of the baby and Mr. and Mrs. Lawrence Lamb of Amarillo are paternal grandparents. Mr. and Mrs. J. N. Conley are paternal great-grandparents.

Nova Scotia means New Scotland.

Christian Youth Meets Saturday

The Perryton Christian Youth will meet at the Church of the Nazarene on Saturday night at 8 o'clock.

An interesting program will be given, and all young people are urged to attend.

Wilma Pletcher is president of the organization, which meets each week at various churches in the city.

CARD OF THANKS

Words cannot express the gratitude and appreciation we feel for those who were so sympathetic and helpful in the loss of our son and brother. Special thanks to Van Stewart and Boxwell Bros. for their kindly help.

Mrs. Ida Smith
Mr. and Mrs. Roy Corey
Mr. and Mrs. Ed Herlacher
Mr. and Mrs. G. Harryman
Mr. and Mrs. Mima Beetem
Mr. and Mrs. W. D. Francis
John M. Smith
Clyde M. Smith

29-1t-c

The American Bible Society distributes Bibles in 50 nations.

Ninth Inning Rally Beats Perryton Sox

After leading the Hooker Cardinals for eight innings, the Perryton Blue Sox slipped a cog in the ninth inning Saturday night and took a 5-4 defeat.

Bob Dear opened on the mound for Perryton and held the Cardinals to five hits and one run until the ninth, when he was relieved by Dan Faries. Hooker leveled off on Faries and touched him for three hits, which aided by a wild pitch, an outfield error and a fielder's choice, brought in four runs in the first of the ninth.

Tex Flanagan, Hooker pitcher, gave up eight hits, but snuffed out the Blue Sox hopes of a rally in the ninth by fanning the last two batters.

Glynn Braden, Sox first baseman, hit 2 for 4 to lead the local batters.

Box Score:

Perryton	AB	R	H
Hulsey, rf	4	0	0
Gibson, rf	1	0	0
Hergert, lf	3	1	1
Dieball, lf	2	0	1
Holland, ss	4	0	1
Hargrove, 3b	4	0	0
Braden, 1b	4	1	2
Israel, 2b	4	0	0
Deal, cf	4	0	1
Willams, c	4	1	1
Dear, p	4	1	1
Total	38	4	8

Ft. McHenry, the birthplace of the Star Spangled Banner, is now a national shrine.

There are more than 120,000 acres of state forests and parks in Maryland.

The European corn borer has been found in 37 states of the United States.

Publication of the Bible in Grade 2 Braille requires 18 bulky volumes.

Ancient Ruins Excavated

LONDON (AP)—Soviet archaeologists have excavated a 2,200-year-old city in the Kyzyl-kum Desert, near the Aral Sea in Soviet Central Asia, Moscow radio reported. The town of Koi Kryl-gan Kola was one of the monuments of the ancient Khorezm state.

Built in the third or fourth century B. C., it consists of a fortress surrounded by a wall with battlements. Many pieces of decorated procelain have been uncovered and an inscription on one clay vessell is regarded as the most ancient inscription in Central Asia.

It has been estimated that the European corn borer destroyed about 35 million bushels of corn in the United States in 1951.

Dumas All-Stars Trim PeeWee Team

The Perryton PeeWee team [illegible] a 6-0 trimming from the [illegible] youngsters at Dumas, Thu[illegible] night. The game was pl[illegible] just prior to the Blue Sox-D[illegible] league game that night.

Air tight fielding by the [illegible]mas infield was held respo[illegible] for the shut-out of the [illegible] team. Del Ray Mounts, dis[illegible]tive southpaw, pitched a [illegible] game but was unable to [illegible] the Dumas batters.

Mechanical pickers, pl[illegible] and cultivators are more [illegible]monly used in Western sta[illegible] the United States in the [illegible] of cotton than is the ca[illegible] the Southeast.

Food spoilage is caused by [illegible]teria.

Is This Your Child?

We hope not! But let's remember that when these tragedies occur it's SOMEBODY'S CHILD.

If such an emergency should happen to someone close to you, you will want to give them the best posible care. And you CAN—if you protect them now, with insurance. See us!

G. K. Rupprecht

215½ S. Main
PHONE 8011

We Have the Cars in Spite of the Steel Strike

Take Your Pick from
Perryton's Biggest Assortment

If we don't have what you want we can get it!

We Trade for Anything
Finance Anything We Sell

Let Us Refinance Your Car — Takes Just 5 Minutes

1952 STUDEBAKER Commander
Club Coupe, heater, overdrive, 14,000 actual miles, one-owner, just like a new car

1949 STUDEBAKER ¾-ton
Pickup, 4-speed, good

1947 FORD 2-door
Clean, radio and heater, good rubber

1950 PLYMOUTH 2-door
Plenty of heat you don't need, but cool music

1950 STUDEBAKER Club Coupe
One owner, R & H, overdrive

1949 DODGE
½-ton, plenty of action in this one, reliable motor, good rubber

Many, Many Cheap Cars
Low down payment, easy terms

REPAIR YOUR CAR AND WE'LL FINANCE ALL THE COST.

1949 PLYMOUTH 2-door
Body good, tires OK, lots of economical miles here

1950 STUDEBAKER 4-door
Radio and Heater, overdrive, priced to sell this week

1942 FORD
Three-quarter ton pickup, 3-speed trans., a bargain

TWO AIRPLANES
Low flying time on license, trade for anything of value

1950 STUDEBAKER Pickup
Radio, heater and overdrive, clean

1951 KAISER 2-door
Radio and heater, overdrive, one owner, priced hundreds of dollars below new, a lot of car for the money

1946 DODGE Truck
Chassis and cab, good rubber, cheap

Collingsworth Motor Co.

Studebaker Headquarters Phone 6392

DOLLAR FOR DOLLAR...
YOU CAN'T BEAT CO-OPS!

CO-OP *AIR FLOW*—
for the best
in Low-Pressure Comfort!

CO-OP Air Flows use more air at less pressure to glide you softly, smoothly over the bumps... give you the most comfortable ride you've ever had on rough or paved roads. And Air Flows mean value *plus* in mileage and safety, too! More gripping edges for quicker, safer stops... more rubber on the road for longer mileage. *And they fit your present wheels!*

White Sidewalls

Now Available
In Limited Sizes

Farmer's Co-Op
Phone 5121

NOBLE MODEL M

the cultivator that gives
Outstanding Performance
IN CHANGING SOIL-CONDITIONS

Designed to handle ALL SOIL CONDITIONS easily, Noble Cultivator attachments can be supplied for any soil condition. No cultivator without attachments can suit all conditions. Even where a plow will not penetrate, as for after-harvest work in certain dry baked soils, the Noble straight blade attachment will usually penetrate and work satisfactorily.

For weeding and second stroke summerfallow work the weeder blade is readily interchangeable, going on the same frog as the regular shovel blade. This weeder assures a better weed kill than the ordinary blade and should be used wherever the ground is sufficiently loose that it will penetrate. It clears through, penetrates and withstands rocks where the ordinary rod weeder will not.

The Model M shown above is very popular for use with Noble squadron hitches, from two to seven in a unit, for large power.

Write for information, stating your soil type and tractor power.

Fifteen years' experience under all field conditions is behind this cultivator. We welcome comparison in field tests with any other tillage equipment.

For better penetration in extremely hard ground. For extra deep work.

Best for reasonably firm soils and most ordinary conditions.

For sandy soils and very loose-textured black soils, particularly where grassy patches occur.

For all weeding and summerfallow work after the ground has first been loosened by the regular blade. Fits on the same frog as the regular blade.

NOBLE CULTIVATORS

Sold In This Area By . . .

A & B STEEL CO.
and
A & B MOTOR CO.

Classified

For ads appearing on classified page a charge of 3 cents per word for insertion, with minimum charge of 50 cents. Double rate for blind ads. Classified display 1.00 per column inch. Minimum of 50 cents for classified that are charged.

CLASSIFIED ADS MUST BE IN OFFICE WEDNESDAY NOON EACH WEEK

AUTOMOTIVE

D Winter King farm tractor tteries, 140 Amp 2-Yr. $20.95 nge. Smith Texaco S. Main. 4-tf-c

Winter King Batteries two r guarantee. $13.45 ex- e. Smith Texaco, S. Main. 5-tf-c

D BATTERIES for sale. 1- r guarantee. $9.45 ex- e. 100 amp. Smith's Texaco e, 1006 S. Main. 19-tf-c

See Our 6.00 x 16 Used

TIRES

Smith Texaco Service

1006 S. Main 26-tf-c

SERVICES

Brake Service

doesn't pay to take risks! You safest when you have your es relined by experts. Our hanics are thoroughly train- and reliable.

Perryton Motor Co.

Chevrolet Sales-Service

S. Main Phone 2601

28-2t-c

AUTO WASHING

n we wash your car, we wash chassis too! Get this extra ke so necessary to smooth ation of your car by having shed here regularly.

Jim Anderson Service

E. Brillhart Phone 5632

28-2t-c

TRAILER HOUSES

ILER for sale. 2 wheel heavy ty. Will carry 4,000 lbs. 1401 Amherst. 28-2t-p

ILER HOUSES new and d, pay like rent, see at E. Brillhart, Ph. 8711. 11-tf-c

FARM SUPPLIES

TE TRUCK & TRACTOR CO. PERRYTON, TEXAS Phone 3321 Packard COME OUT OUR WAY- TRADE YOUR WAY

D CLEANING and treating. mmercial fertilizers. See W. Lance, new plant located k east of Hotel Perryton. 29-4t-c

FARM MACHINERY

SALE—Several used 15 foot ause ad John Deere plows, other sizes. Will deliver to farm. Wilson Motor and lement. Woodward, Okla. ne 820. 29-3t-p

SEED

TOP CANE SEED for sale. eaned R. E. Taylor. Phone or 7525. 29-tf-c

D WHEAT for sale. Certified chita from registered parent in 1951. Ponca wheat from dation seed in 1951. Limited unt of Comanche. C. W. Sher- Jr., Shattuck, Okla., Phone 12. 29-3t-p

TIFIED COMANCHE seed heat for sale. J. L. Bryan, arman. Phone 5691. 25-tf-c

LIVESTOCK-POULTRY

K COWS for sale. Eight red d roan good milkers. One , remainder fresh soon. Roy ber, 6½ miles west, one north O, Okla. 27-3t-p

Y STARTED CHIX. Ready to Hybrid Pullets. Fryers. berry Hatchery, Liberal, sas. 28-4t-c

HELP WANTED

HELP WANTED (Male)

N WITH CAR to work 8 hours lly calling on Fuller Brush omers in Perryton and vicin- New catalog-appointment . Average $80-$100 weekly. e, Manager, 1515 Popular, arillo. 27-3t-c

HELP WANTED (Female)

Y for attractive sales work Perryton. Full or part time. e Box 270, Dalhart, Texas. 26-8t-p

HELP WANTED

HELP WANTED (Female)

LADY wanted to clean tourist cabins. Apply at Smith's Texaco. 1006 S. Main. 24-tf-c

HOUSEHOLD GOODS

FIRESTONE washing machine, Stewart-Warner combination radio-phono-television set, youth bed, inquire Apt. 4, Key Apt. Bldg. 29-1t-p

NEW LIMED OAK dinette set at a bargain. Phone 3344. See at 809 S. Drake. 29-1t-c

DRAPES, 4 pair of rose antique satin, lined, covered cornice boards. Just cleaned, like new, $60. Phone 6123. 29-1t-c

WASHING MACHINE for sale. 1948 Thor Automagic. In excellent condition. 1221 S. Colgate. 28-2t-p

AVON Products will help housewives earn in their spare time. No experience necessary. Pleasant, profitable work. Write, Manager immediately. Box 1054, Amarillo. 28-6t-c

INLAID linoleum, cabinet tops, floors, metal trim, expert installation. Daley's, Perryton. 27-4t-c

STANLEY home products. Parties and merchandise. Mrs. H. K. Bryan, 321 S. E. 5th Ave. 46-tf-c

BARGAINS in furniture. We buy, sell. North Side Sales. 25-tf-c

MISCELLANEOUS

PEST CONTROL, termites, roaches, mice, get guaranteed protection. Blue Seal Termite Control Co. 314 S. E. 4th Ave. Phone 6301. Inquire at the P. D. Thiessen office. 29-8t-c

FOR SALE—Plenty of air conditioners, all sizes. Pavlovsky Electric, Canadian, Texas. Phone 25. 29-1t-p

FAIRBANKS PLATFORM SCALES for sale. 10 ton, 14 ft. Good condition. Gene Akers, A & B Motor Co. 22-tf-c

IT'S EASY TO KEEP BOOKS FOR FARM AND RANCH

WHEN USING THE IDEAL SYSTEM simplified INCOME TAX RECORD ALL IN ONE LOOSE LEAF BOOK

For Livestock Ranches, Dairy Farms, Poultry Ranches, Orchards, Vineyards, Groves, Hay and Grain Farms, Truck Farms and Diversified Farms of All Kinds.

Meets Federal and State Tax Laws

Requires No Bookkeeping Experience

Prices $2.50 • $3.85 • $5.85 EACH COMPLETE

Stewart Printing Co.

Phone 2671

• It's Amazing How Quickly Bookkeeping Problems Vanish

WHEN USING

The IDEAL SYSTEM Bookkeeping and Tax Record

Meets Federal and State Tax Laws

Simplified - Easy to Keep INEXPENSIVE - ACCURATE

Special Books for: Merchants • Beauty Shops • Jewelers and Watchmakers Farmers and Ranchers • Cafes and Restaurants • Garages • Grocers Service Stations • Professional Services Cleaners and Dyers • Manufacturers and many others.

Prices $2.50 • $3.85 • $5.85 • $8.50

Household & Personal Budget Books 75c, $1.50

Stewart Printing Co.

Phone 2671

Get Your TEXAS ALMANAC 1952-53 Issue $1.75

Now Available at —

STEWART PRINTING CO.

Herald Want Ads pay well.

NOTICE

I am equipped to do cattle spraying. Will come to your farm or ranch. Darrell Morris. Phone 916F2, Perryton. 23-tf-c

MONEY—If you are interested in raising broilers for a profit see us. We will finance the operation. Popular Arkansas crosses. Perryton Hatchery, Perryton, Texas. 15-tf-c

PETS

KITTENS free to good home. C. W. Foote, Ph. 3321. 29-1t-c

PERSONAL

What Do You Want In a Commissioner

Integrity?

Ability?

Experience?

Availability?

If you want all of the above plus a business man with good common sense

THEN VOTE FOR

B. L. ROGERS

CANDIDATE FOR COMMISSIONER PRECINCT NO. 2

(Pd. Pol. Adv.)

REAL ESTATE

FARMS and RANCHES

WHEAT LAND: Choice ½ section close to Waka, near pavement. 120 acres summer fallowed. ½ mineral goes to purchaser. Balance comes back to land in 20 years. Immediate possession. $150 acre. Bray Realty, 1518 Amherst, phone 7263. 29-1t-p

LAND: 7 miles east of Higgins, 560 acres deeded, $31,200, half cash. Balance $1,000 year, 5% interest. 160 a. state lease $1 a. 120 a. in cultivation. Part alfalfa and fine orchard. All young trees—apples, apricots, plums, cherries and peaches. Nice home, barns, chicken houses. Lots of timber on creek that never goes dry. Have had good rains that put pasture in good shape. Bray Realty, 1518 Amherst, phone 7263. 29-1t-p

HOUSES

THE BARGAIN SPOT

Very nice 3 bedroom. 2 bath home on pavement.

Lovely 2 bedroom home. Tile bath. Distinctive finish throughout. A home you don't see every day.

Lots of choice lots.

Will trade equity in well located two bedroom house for anything of value.

Save Money—Unfinished two bedroom house 50x204 ft. lot. $3,000.

Furnished 2 bedroom house $3750.

Two bedroom home 2 blocks from school. Lovely trees.

3 bedroom FHA—$3,000 down.

Choice 75 ft. lot 2 blocks from school. Bargain.

For Rent—furnished apartment.

ERICKSON Insurance Service

Real Estate & Insurance

FHA Loans

14 S. W. 3rd Ave. Ph. 6031

25-1t-c

TWO bedroom home at 1121 S. Amherst. Will sell outright or trade for home in Booker. Part now financed at low rates. See Chas. Kennell, Booker or D. R. Gaither, 622 S. Amherst. 26-4t-c

FOR SALE by owner. Four room, two bedroom, moden home fully furnished. Stove, refrigerator, floor furnace, air conditioner, modern design furniture. Stucco, new roof, recently decorated interior $4,000. 14 South Date. 22-tf-c

REAL ESTATE

HOUSES

HOUSE for sale. Six rooms and bath. Newly redecorated. Carpeted living room. Tile floors in dining room, kitchen and bath. Located at 501 S. Birch. N. E. Follis. Phone 8032. 29-tf-c

HOUSE for sale. Located 1416 S. Drake. Two bedrooms. C. B. Barbee. Call 4-4433 at Amarillo. 29-3t-c

HOUSE, 5-room, newly decorated and floors refinished. Venetian blinds, panel-Ray heaters, in good neighborhood. Must sell. $7850. One-half down, balance $40 per month, FHA. Bargain. Phone 8021. 28-3t-c

MY Home for sale. Newly decorated. Six rooms and bath. Furnished. Garage, utility room. Garden. Good location close to school and churches. 709 S. Drake. Phone 3341. 28-tf-c

HOUSE for sale. 4 rooms and bath, located at 117 N. Eton. Contact Van Campbell at Beaver, Okla. Box 105 or W. B. LaMaster Realty Co. 28-2t-p

LOTS

CORNER LOT for sale. 1300 block S. Amherst. Priced to sell. Rodney S. Williams, Gray, Okla. 28-3t-c

FOR RENT

BEDROOM

FRONT Bed Room for rent. Ladies or gentlemen. 222 So. Birch. Phone 3831. 29-1t-p

SLEEPING ROOM for rent. Close in. Private entrance. 302 So. Amherst. 50-tf-c

APARTMENTS

FURNISHED Apartment, upstairs. Private entrance and bath. Key Apt. house, Ph. 4161 or 3781. 20-tf-c

HOUSES

HOUSE for rent. New 7 rooms. $90 per month. Box 857. 29-1t-p

FOUR ROOM modern house for rent, 1013 South Colgate. See Art Townsend. Phone 2271. 27-tf-c

RADIO REPAIR

Electrical Repairing

Repairing electrical appliances satisfactorily is a specialty that requires experience and special aptitude. Our repairmen are specially trained. "Call us for the Repair Service that makes it work!"

Ellis' WHOLESALE INC. AUTOMOTIVE AND ELECTRIC SUPPLIES

28-2t-c

SPECIAL SERVICES

DRY CLEANERS

CLEANING

You can have a better wardrobe by simply sending your cleaning to us regularly. That's because frequent cleaning by our thorough methods makes clothes last longer.

In at 10 — Out at 5!

BAUMANN'S

419 S. Main Phone 2151

28-2t-c

WANTED

WANTED person willing to risk 30¢ on a Herald classified ad. Good results, sell what you don't need money you can use 23-tf-c

WANTED — Plows to sharpen. Have portable grinder. Call 8761 or see R. S. Jenkins at 1106 S. Main. 14-tf-c

WELDING

BLACKSMITH work and welding of all kinds. All work guaranteed. Balko Machine Shop. 24-tf-c

WANT TO RENT

WANT TO RENT 2 or 3 bedroom house. Phone 7864, W. H. Keuneke. 29-1t-c

Smedley Gets Endorsement of Bar Association

HOUSTON — Endorsement of the legal profession was given July 5 to Judge Graham B. Smedley for re-election to the Supreme Court of Texas, Place No. 2.

President Cecil Burney of the State Bar of Texas in reporting the poll said that "lawyers of the State in an official poll conducted by the State Bar gave Judge Smedley an overwhelming vote of confidence and voted he should be retained on the court by more than a 9 to 1 count."

The vote of the Bar was:
Judge Smedley, 5,177.
His opponent, 598.

Judge Smedley won the endorsement of the attorneys in his home county of Tarrant (Fort Worth) by a 18-to-1 margin, the vote being 355 to 19.

In Gregg County, Judge Smedley was favored over his opponent by nearly a 3 to 1 margin, the vote being 26 for Smedley to 9 for his opponent, although the county was the home of his opponent.

These figures prove, his supporters said, that Judge Smedley is not only an ideal "layman's lawyer," but he also has the overwhelming respect of the legal profession.

Judge Smedley is basing his campaign for re-election on his long experience, his outstanding qualifications and his record while on the bench. He has been an associate justice on the court seven years. Before that he served 12 years on the Supreme Court Commission of Appeals. He is considered one of the State's leading authorities on oil, gas, irrigation and title matters.

BRUSH QUEEN—Newspaper publisher A. G. (Pat) Mayse crowns Miss Cornelia Campbell of Forest Capel-Chicota community as "Queen of the Brush" at the second annual Brush Clearing demonstration in Lamar (Paris) County. The event was witnessed by some 10,000 persons. (AP Photo)

Boy Soldier Follows Dad

SAN ANTONIO, Texas (AP)—He wants to follow in his hero father's footsteps and he already has a good start.

Ten-year-old John Michael Kearby was recently named as the best drilled student for his age at the Moye Military School. He knows all the 53 commands of infantry drill. A straight-A student, he was named honorary sergeant.

His late father was Congressional Medal of Honor winner Col. Neel E. Kearby, who shot down 22 enemy planes before being killed in an air battle over New Guinea in 1944.

Young Kearby wants to go to West Point and then become an airman like his dad.

The planet Venus is called the twin of the earth.

Political Announcements

The Ochiltree County Herald is authorized to announce the following as candidates for nomination, subject to the action of the voters in the Democratic Primary to be held July 26, 1952:

For County Treasurer:
MRS. ARTHUR SLAVIN
MRS. LILLIAN WARREN

For Sheriff, Tax Assessor and Collector:
RAY PHAGAN
G. L. PATTON
THOMAS B. "GUS" HENSHAW

For County Clerk:
MRS. SUE RAGAN

For Commissioner, Precinct No. 2:
HERMAN HARGROVE
O. C. WATSON
J. H. SHEARER
B. L. ROGERS

For County Judge:
HOWARD SLAUGHTER
W. H. LANCE

For County Attorney:
JACK M. ALLEN

For Commissioner, Precinct 3:
JOHN KING

For Commissioner, Precinct 1:
IVAN DAY
CLYDE DEVERS

For Commissioner, Precinct 4:
GEORGE YATES
SAM HANDLY

For District Judge, 84th Judicial District:
JACK ALLEN

For District Attorney, 84th Judicial District:
ROBERT "BOB" GALLAWAY

For State Senator, 31st Senatorial District:
GRADY HAZLEWOOD

For State Representative, 86th District:
W. J. "BILL" CRAIG

For Supreme Court of Texas, Place 2:
GRAHAM SMEDLEY

HANDY New HOME TOOL

Does Hundreds of Jobs Easier, Faster, Cheaper!

Use your handy Tot 50 daily to do dozens of jobs around the house, in school and workshop. No fussing with messy glue, hammers, dangerous tacks or sharp pins.

Stewart Printing Co.

Bills of Lading • Collection Reports • Credit Memorandums • Delivery Receipts • Inventory Sheets • Dispatch Books • Call Notices • Inter-Office Memorandums • Restaurant Books • Dry Cleaner Forms • Payroll Forms • Income Tax Forms • Sales Forms • Time Clock Forms • Money Receipts.

They go together!

Yes, a pencil and good BUSINESS FORMS mean RELIABLE RECORDS

Out of the large variety of business forms that we handle you can choose those that both speed up and increase efficiency in your personal forms system.

The completeness of our line assures you—a business form for every form of business.

Call us today...

For Complete Information

Only a few illustrations of the many applications of these versatile tools of Modern Business.

Remember GOOD RECORDS mean GOOD BUSINESS

Stewart Printing Co.

Phone 2671

OCHILTREE LODGE No. 910 A. F. & A. M.

Regular meeting first Friday night of each month. School and degree work every Monday night.

Reese Nowlin, W. M.
Paul Loftin, Secretary

Degree Work July 11 & 14

ALCOHOLICS ANONYMOUS GROUP

Meets each Thursday night, back room of City Hall—8 p. m.

WRITE P. O. BOX 505

PERRYTON COMMANDRY No. 105 K. T.

Regular meeting first Thursday night of each month.

Oscar E. Blank, Commander
Miles Edwards, Recorder

Professional and Business Cards

Sanford Hospital and Clinic
516 So. Main — Phone 2821
J. Bluford Johnson, M. D. General Surgeon Residence Phone 8371
J. M. Henry, M. D. Internal Medicine Residence Phone 8334
Roy K. Sanford, M. D. Obstetrics and Pediatrics Residence Phone 3121
IF NO ONE ANSWERS, CALL 6412

Dr. G. L. Kengle
Dr. D. B. Pearson, Jr.
KENGLE and PEARSON
Physicians and Surgeons
—Offices in—
Perryton Clinic Building
PHONE 3361

DR. MANSE WOOD
DR. MAX WOOD
DENTISTS
Complete X-Ray Equipment
Perryton, Texas Phone 62..

DR. MARTIN DUKE
GRADUATE VETERINARIAN
Attention Given to Large and Small Animals
Phone 7851—Day or Night
1409 S. Colgate St. — Perryton

DR. REESE NOWLIN
OPTOMETRIST
Mon.-Fri., 9-12 and 1-5
Saturday 9 to 1
Phone 5481 10 S.W. 2nd Ave.

DR. E. H. GOOD
and
DR. J. E. PENNY
OPTOMETRISTS
112 West 3rd. Liberal, Kansas

J. W. CHASE, N. D.
NATUROPATHIC PHYSICIAN
—Office Hours—
8:00 a. m. to 5:00 p. m.
Ideal Food Store Building
Office Phone 5701—Res. Phone 576.

DR. O'DELL RYAN
CHIROPRACTOR
Perryton, Texas
112 S. W. 3rd Ave. — Phone 5941

DR. GEORGE F. MAYFIELD
Chiropractor
214 South Amherst Phone 2381
Office Hours 9-12, 1:00-5:00
6:30-8:30 M., W., F., S.

Boyer & Herndon
ATTORNEYS-AT-LAW
Max W. Boyer — W. C. Herndon, Jr.
Phone 5001—309½ South Main
PERRYTON, TEXAS

ALLEN & ALLEN
Jack M. — William H.
Attorneys at Law
212 South Main Phone 5511
PERRYTON

R. T. CORRELL
W. T. BROWNLEE
Attorneys at Law
214 Stump Bldg.
PERRYTON, TEXAS

HOTEL BARBER SHOP
Everett Phebus

No. 5

Continued from Front Page

a discussion of steer judging.

After lunch that day, W. J. Largent of Merkel, one of the best known Hereford breeders in America, will speak on "Merchandising Herefords", and Melvin Campbell, herdsman of the eHss ranch, will give a demonstration in hoof trimming.

Others on the program are Dave Savage, superintendent of the Woodward Experiment Station; Jay Taylor of Amarillo, chairman of the American Meat Board; Jack Roach of the Texas Cattle Raisers Association; H. C. Brillhart of Peryton; Alfred Meeks of Dalhart; D. R. Miller, Willie Joe Largent and Dr. Martin Duke.

No. 6

Continued from Front Page

models will be on display Saturday. Everyone is cordially invited to stop by and see the new tractor.

You get the last word in comfort when you ask for

Arrow Underwear

ARROW SHORTS — bring you the deep-seated comfort you want. Contoured seat panel, pleated crotch—and *no irritating center seam.* "Sanforized"® fabrics. Boxers and Grippers ..... $1.25 up

ARROW T-SHIRTS—fine, resilient...they keep their shape through countless launderings $1.50

ARROW ATHLETIC SHIRTS — Resilient, highly absorbent. $1.00

Hurn's

—FOR ARROW UNDERWEAR—

No. 1

Continued from Front Page

dale, Frank Gipson, Alton Boxwell, Don Eudy, Hal Chase, Gilbert Mize, Omar Truax, Raymond Powell, Dwendle Atchison, Wesley Bryan, Phil Daley, Alvin Koehn, Ed Puls, Ike Vernon, Mason Anderson.

Concessions

G. K. Rupprecht, Charles Price, Carrol McClung, Don Rogers, Lindsay McWilliams, Freddie Dendy, John Sammons, Cleve Hudson.

Water

Howard Holt, Chuck Waller, R. R. Ward.

Baseball

Hank Richardson, Irvin Hergert, Garland Redfern.

Carnival

G. R. LaMaster, Cleve Hudson, Alton Boxwell.

Parade

Jack M. Allen, Walter LaMaster, Paul Loftin, C. W. Foote, Clyde Carpenter, Donald Ellis, Jack Todd.

Dance

Coke Harlow, Gordon Shackelford, Ray McWilliams, Charles Taylor, Frank Shaffer, Allen Good, Joe Watson, Gene Akers, Joy Hergert.

Old Timers Reunion

Del Taliaferro, Van W. Stewart, Bill Lance, Sibley Jines, A. S. Brillhart, Mrs. R. T. Correll, Mrs. B. H. Peckenpaugh, Mrs. A. R. Hoghland.

Kid Races

O. C. Watson, Bill Herndon, Don Boyle, Jack Watson, Jerome Woods, Marvin Genuchi, Bill Burton.

Wheatheart

W. H. Lance, Paul Loftin, Frances Foster, Bobby George, Donald Ellis.

School Talent Show

Gilbert Mize, John Barnes, Gus Henshaw.

No. 3

Continued from Page 1

tection of the citizens.

Income from taxes is based on an assessed valuation of $7,164,000.00 at a tax rate of $1.15 per $100. The increase of $164,000 in assessed valuation is due largely to the increase in personal property.

Total income is predicted at $157,100.00, coming from taxes, water sales, sewer and trash charges, water taps, swimming pool receipts, parking meters, utility permits, fines, dog tags, occupation and franchise taxes, mowing and equipment rentals, interest on U. S. bonds, and miscellaneous.

The past year has seen the completion of a warehouse for the city equipment, the maintenance and repair on 15,000 square yards of pavement, maintenance program set up for city parks, and the addition of a two-way radio system for the police department.

The water department had an increase of $11,000 in water revenue, yet the power cost to produce the additional revenue decreased $1,200. Fire mains were extended to 20 blocks, service lines were extended and sewer lines extendd to most of the unserviced areas in the city limits.

It pays to use classified ads.

Scattered Showers Visit During Week

The Perryton area has received some scattered showers during the past week, but the long-awaited general rain has not yet appeared. On Sunday night, Perryton received .17 in. of rainfall, while a deluge hit in the Lord vicinity, six miles west, which brought a two-inch rain to fields there. On Monday night, a thunderstorm came in, made a lot of noise, but departed leaving only a light sprinkle of rain. Main effect of the showers has been a cooling of the weather, with temperatures ranging in the high 80's and low 90's, a welcome contrast to the 105 degree weather of June.

Pirates Meet Liberal Sunday

The Perryton Pirates, managed by Calvin Philley, will open their Panhandle League schedule, Sunday afternoon against Liberal. The game will be played at the ball diamond located on Wolf Creek, just north of the Lake Fryer clubhouse.

Game time is 2:30 p.m. and there is no admission charge. The diamond has many shade trees and there will be a concession stand, Philley said. Wayne Gyger will be the starting pitcher.

The Pirates were recently admitted into the Panhandle League. They have beaten Panhandle Eastern, league leaders, two games, including a 11-2 victory this week.

No. 7

Continued from Front Page

crease production of all types of Equity feed and with the installation of a steam boiler, the plant can produce steam crimped oats, harley, milo, corn and other grain.

A reserve of feed of all types has been built up and the Equity can supply the needs of all cutomers while the plant is shutdown for the new equipment, Bell said.

CARD OF THANKS

I wish to take this opportunity to thank those who sent flowers, cards and gifts and visited me while I was in Sanford hospital recently. Special thanks to the Doctors, nurses and blood donors.

Mrs. Jack Atchison

29-1t-p

Use the Herald Want-Ads!

dreams of Perryton

They're World Famous! They're Warner's! They're Ours!

WARNER'S STA-UP-TOP never rolls over always stays up

Come in and put yourself under the smoothing influence of America's most popular girdle, Warner's* patented Sta-Up-Top.*

Choose yours from soft knits or paneled persuaders—in nylon or not—in step-ins or panties with a 2- or 3-inch waistband. Yours will be 3-Way-Sized to fit you perfectly in *length, hip size* and *control.*

To be sure—be fitted!

★ the *only* girdle that *never rolls over ... always stays up* ... lets you bend naturally *below* the band.
★ the *only* girdle that *comfortably* slims your waist as it trims your hips.
★ the *only* girdle with the *easy-stretch* waistband that *always stays snug ... never spreads.*

Warner's Sta-Up-Top girdles from $7.50 to $10.95

Warner's bras from $1.50 to $3.98

No. 2

Continued from Front Page

each night at 7:30 o'clock. Admission will be 50 cents for adults and 15 cents for children under 12.

Show dates will be Sunday-Monday-Tuesday; Wednesday-Thursday; and Friday-Saturday.

The Pertex Theatre will be closed temporarily when the Ranger Theatre opens.

Bill Wilson Earth Moving had the contract for earth work of the theatre, and started work on it in May. Clyde Cofer constructed the concession building and ticket booth and the equipment was furnished by the National Theatre Supply of Oklahoma City.

M. J. "Dutch" Konenman was general supervisor of all construction assisted by Jack Reames, L. T. Andrews, M. J. Conway, Harold Hotchkiss and others.

Community Public Service Co. technicians provided expert service in erection of the gigantic screen.

No. 4

Continued from Front Page

are planning similar drives, including Canadian, Miami, Clarendon, Shamrock, Wellington, Childress, Borger, Pampa and Amarillo.

The drive is expected to be scheduled for the latter part of August.

American Indians are so-called because Columbus believed he landed in India when he discovered America.

Car Damaged In Sunday Wreck

An estimated $700 damage was done to a 1951 Chevrolet in an accident five miles west of Perryton Sunday night which took place in a heavy rainstorm.

Driver of the car, William Sheets of Spearman, told state highway patrolmen Jack Shields and Bob Loving that the car went off the road to the right and to avoid pulling back on the pavement and risking a skid, he kept the car off the road and hit a dirt embankment at a culvert approach.

The car did not overturn, but severe damage was done by the impact. Riding with Sheets were Jimmy Ooley and Robert Janzen. None of the three young men were injured.

Missionary of Nicarauga Will Speak Sunday

Missionary Louis Ragains, on furlough from Nicarauga, will speak at the Church of the Nazarene on Sunday morning, pastor Buford Burgner, has announced.

Rev. Ragains is a graduate of Calif., and this is his first furlough in six years. He and his family have been visiting friends and relatives in California, and now are making plans to go back to Nicarauga.

The public is cordially invited to hear him speak of his experiences in the missionary field.

Some large pythons attain the length of 30 feet.

The element selenium which transmits more or less electricity according to how much light falls on it, is the basis for mechanical eyes.

When certain dyes are used fabrics may show wide changes of color between daylight and artificial light.

Gold often is found in rocks so old that they contain no fossils or very few fossils, indicating they were formed before life existed on earth or during the very early development of life.

Dice found in the ancient tombs of Egypt are similar to those used by gamblers today.

We're For
Economy in Government
Law enforcement equality
Integrity in Public Office

John Ben SHEPPERD for ATTORNEY GENERAL

✓ Gets Things Done
✓ Proven Legal and Administrative Ability
✓ Knows How to Save Money
✓ Exemplifies Honesty in Government
✓ Knows the Problems of Texas and Texans

(Pol. Adv. Paid by John Ben Shepperd)

Re-Elect
GRAHAM SMEDLEY
to the
SUPREME COURT
of Texas
(PLACE 2)

- 12 Years on Supreme Court, Court Commission of Appeals.
- 7 Years Associate Justice of Supreme Court.
- 6 Years Asst. Attorney General, handling state's oil, gas, irrigation and land suits ... saved more than 100,000 acres to school fund.
- Active practice of civil law in Midland, Austin, Wichita Falls and Fort Worth.
- Endorsed by Bar Associations throughout Texas for second elective term.

(Pd. Pol. Adv.)

Someone, maybe YOU ... must Pay!

WHEN two cars collide, the financial headaches can land on you EVEN THOUGH YOU'RE NOT IN THE WRONG!

That's the hard way to find out that accidents cost a lot more than auto insurance.

Take Route 1 to security. See this Agency for strong insurance protection now!

W. B. LaMaster Realty Co.

207 South Main Phone 2261

OUR PLATFORM
GREATER SAVINGS FOR YOU

BARGAINS — SPECIALS

Choose your party and don't forget to vote ... Choose your groceries every day at Best-Way ... more for your money.

OLEO — Hollandale Colored Cubes — Lb. ..... 19¢
ORANGE JUICE — 9½ oz. Can — 5¢
Apricots — Cock o' Walk Halves in Syrup — 29¢
Hunt Tomato JUICE — 46 oz. can — 29¢
Peaches — Val Vita Sliced — No. 2½ Can — 25¢
ORANGEADE — Hi C — 46 oz. Can — 25¢
OATS — Three Minute with Ruby Ware — Large Package — 39¢
TAMALES — GEBHARDT — No. 300 Can only — 15¢
VELVEETA — 2 lb. box ..... 89¢
Apple Butter — WESTERN MAID — 28 oz. Jar — 19¢
TREET — Can ..... 43¢
PORK and BEANS — CAMPFIRE — 3 No. 300 ..... 25¢
Hominy — LAHOMA — 3 No. 2 Cans ..... 25¢
CORN — Nile Valley — 2 No. 300 ..... 29¢
PEAS — DEL MONTE — No. 300 Can — 19¢
TUNA — Top Wave Light Meat — Flat Can — 21¢
LEMONADE — Minute Maid—Frozen — Can ..... 19¢
CATSUP — Hunt's 14 oz. Bottle — 19¢

WE NOMINATE THESE SAVINGS

Fresh SPARE RIBS — Lb. — 29¢
BACON — Armour Banner — Lb. — 43¢

Lettuce — Solid Green 2 lge. Heads — 25¢
APRICOTS — Fresh Cole 2 lb. ..... 25¢
POTATOES — No. 1 White 10 lbs. ..... 19¢

WE NOMINATE THESE VALUES

KITCHEN QUEEN — Each — 5¢
STARCH — Sta Flo Liquid — Qt. Jar — 19¢
BREEZE — With Wash Cloth — 33¢
28¢
Oxydol — Large Pkg.
Tide — Large Pkg. — 29¢
HOME OWNED AND OPERATED
BEST-WAY Grocery & Market
EVERY DAY LOW PRICES
YOUR BEST WAY TO SAVE
10¢
Bab-O — Can — 29¢
Surf — Large Pkg.

North Plains Fair, AUGUST 28-29-30

H PLAINS FAIR ASSOCIATION, INC.

IRST ANNUAL FAIR

★

August 28-29-30, 1952

★

PERRYTON, TEXAS

★

JOHN MAYFIELD, Secretary-Treasurer

Box 764 — Perryton — Phone 6241

★

— EXECUTIVE BOARD —

lk	President
Pyle	Vice-President
Baker	Vice-President
owers	Vice-President
ngfield	Secretary-Treasurer
Division	Percy Powers
re and Horticulture	E. W. Thomas
—Home Demonstration	Mary Watson Jones
tivity	Bill Allen
	Gilbert Mize
and Miscellaneous	Mrs. R. H. Holland

NORTH PLAINS FAIR

PROGRAM

AY, AUGUST 28—Official 4-H Club and FFA Day

9 a. m.—Fair Opens
9 a. m.—Judging Sheep
9 a. m.—Judging Canned Foods
9 a. m.—Judging Clothing and Textiles
10 a. m.—Judging Club Calves
10 a. m.—Midget Auto Races
10 a. m.—Judging Rabbits
11 a. m.—Judging Flowers
1 p. m.—Livestock Judging Contest
1 p. m.—Judging Field Crops
1 p. m.—Judging Horticulture
1 p. m.—Judging Baked Foods
1 p. m.—Judging Fine Arts, Hobbies, Antiques and Miscellaneous
1 p. m.—Judging Dairy Cattle
2 p. m.—Baseball Game
8 p. m.—Horse Show—judging all entries.

Y: Kiddie Carnival. Rides and games for youngsters.

, AUGUST 29—Official Public Schools Day

8 a. m.—Fair Opens
8 a. m.—Judging Swine
8 a. m.—Judging Beef Cattle (Hereford, Angus and Shorthorn)
10 a. m.—Judging Poultry
10 a. m.—Midget Auto Races
2 p. m.—School Talent Show
2 p. m.—Baseball Game
8 p. m.—Rodeo
8 p. m.—Wheatheart Revue (School Auditorium)

Y: Kiddie Carnival, rides and games for the youngsters. Exhibits ce all day.

AY, AUGUST 30—Official Boy Scout and Girl Scout Day

9 a. m.—Fair Opens
9 a. m.—Old Timers Reunion
10 a. m.—Downtown Parade
11 a. m.—Kiddie Races and Contests
2 p. m.—Baseball Game
8 p. m.—Rodeo
9 p. m.—Dance

Y: Kiddie Carnival, rides and games for the youngsters. Exhibits ce until 3 p. m.

GENERAL RULES and REGULATIONS

e First Annual North Plains Fair will be held at Perryton, Texas, 28, 29, and 30, 1952, unless postponed or extended by the man- t, which they hereby claim the right to do, from any cause what- hich they deem necessary for the general good of all concerned.

e Fair Grounds will be open for the reception of exhibits by not n Tuesday, August 26.

HIBITORS MUST PREPAY ALL EXPRESS AND FREIGHT CHARG- THIS ASSOCIATION WILL NOT, UNDER ANY CONSIDERATION, T SHIPMENTS BILLED OTHERWISE.

l exhibits must be in place in the several departments prior to m., Thursday, August 28, the opening day of the Fair, except especially provided otherwise, and remain until 3:00 p. m. the day, otherwise the exhibitor will forfeit the right to compete for ms unless relieved from such forfeitures by order of the Superin- in charge.

ginning Thursday, August 28, the Fair Grounds will be open to eral public on each day of the Fair, from 9:00 a. m., until 12:00 midnight.

l property of every character entered for competition or display other purpose, or being anywhere in the Fair Grounds, shall be to the control of the Secretary, but in no case, shall the North Fair Association, of Perryton, Texas, the Secretary, or any of them responsible for loss, damage or injury of any character to such y while same is in the Fair Grounds or at any other time or l property owners or others interested in the property desire pro- against loss, damage, or injury from fire or from any other they must make their own arrangements therefor.

o claim for injury to any person or property shall ever be assessed instituted, or maintained against the North Plains Fair Association ryton, Texas, or its officers or their agents, by or in behalf of any firm or corporation, or the agents, representatives, servants or ees having license or privilege to exhibit on grounds or occupy- y space thereon.

any damage, loss or injury to persons or property shall be ap- ately caused by reason of any neglect or wilful act of any person, corporation or their agents, representatives, servants or employ- ving license or privilege to exhibit upon said grounds or occupy ace thereon, the North Plains Fair Association of Perryton, Texas, n no manner, be responsible therefor, and in case it be subjected expense or liability, all persons causing same are liable therefor all indemnity said North Plains Fair Association of Perryton, Tex- s domicile, viz, Perryton, Texas.

EXHIBITORS—DUTIES and PRIVILEGES

l applications for space, including exhibits in Exposition Build- ents, and outdoor space must be made on the official printed form Association, which will be supplied upon application to the Secre- nd must be signed by exhibitors, or their duly authorized agents. he management reserves the right to remove from the grounds any animal, stand or show that may be falsely entered, or may be d unsuitable or objectionable.

he management reserves the right to reassign any space, stall or r occupied by the exhibitors on or before 10:00 a. m., August 28, exhibitor will be allowed to sub-let or sell any space, or privi- without the written permission of the Secretary.

ll goods must be immediately unpacked upon arrival and empty removed from the grounds by and at the expense of the exhibitors; ors bearing all the expense of conveying, delivering, arranging, and removing their exhibits and also the cost of erection of fix- screens, counters, etc.

Exhibitors will be requested to keep their spaces in a clean condi- y removing therefrom any filth and litter, and placed in such loca- t the sanitary force of the Association may get to it for convenient al.

o person shall act as judge in any lot in which he may be inter- s exhibitor, agent, or an employee of an exhibitor, and if such case be presented to the Superintendent in charge of the division, he may remove such interested judge and temporarily substitute another judge.

7. If it be ascertained that any exhibitor has made or caused to be made any false statement in regard to any animal or article, or if any exhibitor shall attempt to interfere with the judges in the performance of their duties, he shall be excluded from competition or exhibition on the grounds of the Association.

8. Nothing shall be sold or given away or otherwise disposed of by exhibitors which will in any way conflict with or which is the subject matter of any privilege or concession granted or sold by the North Plains Fair Association.

9. Ladies desiring to exhibit textile fabrics may ship their goods to the Secretary, express prepaid, but in no case will the Association be held responsible for loss, damage or breakage.

10. All Textile articles consigned to the Secretary must be in Perryton not later than 6:30 a. m., Tuesday, August 26, 1952. After that date, none will be received. No package will be received unless freight or express charges are paid.

ENTRIES

No entrance fee will be charged on any article or animal entered for exhibition, unless as otherwise provided for. All entry blanks must remain in the office of the Secretary and claim checks will be issued for articles entered. Entry blanks must be properly signed by the exhibitor, giving name and post office address in full.

The right is reserved by the Association to interpret, revise, or add to the rules promulgated herewith as its interest may require, and all entries are understood as made or accepted only upon that basis.

EXHIBIT SPACE

Plans showing floor space of the North Plains Fair Buildings and location of space in the concession grounds can be seen at the office of the Secretary, Perryton, Texas, and those requiring a large space should file their application as early as possible. All space so allotted must be improved and decorated by the exhibitor at his own expense, and all plans and specifications must be submitted for approval to the management.

LIVESTOCK DIVISION

Percy Powers, General Superintendent

General Rules

1. These rules apply to all livestock and exhibitors, except as specified under separate division.
2. All entries must be made on printed forms and mailed to the Chamber of Commerce, Perryton, Texas. The entry forms must be in the hands of the Secretary or Superintendent of the Division not later than August 15, 1952.
3. All breeding Cattle, Sheep, and Swine must have health certificates meeting the rules and regulations of the livestock Sanitary Commission of Texas.
4. All Cattle (except Club Steers), Hogs, Sheep, and Poultry must be on hand not later than 10 a. m., August 28 and will not be released before 4 p. m., August 30, except on written approval of Superintendent of Division.
5. There will be no cash prizes, but ribbons will be awarded on all classes included in catalogue.
6. All Beef Cattle and Swine exhibited as breeding animals must be registered or eligible for registry in their respective breed associations.
7. Dairy cattle need not be registered but must be good specimens of the breed they represent.
8. Sheep entries need not be registered but must be good specimens of the breed they represent.
9. All exhibitors must furnish their own feed and bedding.
10. Due to this being the first Fair of the North Plains Fair Association, the rules, classes, etc. printed in this catalogue may be altered, if deemed advisable, by the Superintendent of the Division with the approval of the executive committee.
11. First place animals will show for Grand Champion. First and Second place animals will compete for Reserve Grand Champion.

Judging

1. In cases where there is only one exhibitor and no competition, the judge or judges shall award only one ribbon, according to the worthiness of the exhibit.
2. Club Calves will be judged at 10 a. m., August 28.
3. Sheep will be judged at 9 a. m., August 28.
4. Horse judging on night of August 28.
5. Dairy Cattle will be judged on August 28.
6. Poultry will be judged on August 29.
7. Swine judging will start at 8 a. m., August 29.
8. Beef Cattle, (Hereford, Angus, Shorthorn) will be judged on August 29.

CATTLE

Department A—HEREFORD

C. J. Frantz, Jr. and Dale Hoover, Superintendents

Special Rules

1. All animals to be eligible to compete for the ribbons must be recorded in the American Hereford Record. Exhibitor must file with the Secretary of the Show the name and herd book number of each animal entered for premiums and the Show Secretary reporting the awards to the Associations must give the name and number of each animal.
2. All entries and awards in this department shall be subject to the General Rules and Regulations published in this premium list.
3. Applications for stalls must be made to the secretary, who will furnish printed forms for same upon request. All entries must be made by August 15, 1952.
4. Only first prize winning animals eligible to compete for championship honors. Second place winners eligible to show for reserve. (In Championship classes "senior" designates cattle two years and over, "junior" under two years.)

Class—

1. Aged Bulls—calved prior to May 1, 1950
   1st 2nd 3rd 4th 5th
2. Two-year-old Bulls—calved between May 1 and August 31, 1950
   1st 2nd 3rd 4th 5th
3. Senior Yearling Bulls—calved between Sept. 1 and Dec. 31, 1950
   1st 2nd 3rd 4th 5th
4. Junior Yearling Bulls—calved between Jan. 1 and April 30, 1951
   1st 2nd 3rd 4th 5th
5. Summer Yearling Bulls—calved between May 1 and Aug. 31, 1951
   1st 2nd 3rd 4th 5th
6. Senior Bull Calves—calved between Sept. 1 and Dec. 31, 1951
   1st 2nd 3rd 4th 5th
7. Junior Bull Calves—calved between Jan. 1 and April 30, 1952
   1st 2nd 3rd 4th 5th
8. Champion and Reserve Champion Bull (Second Place Winners eligible to show for Reserve)
   1st 2nd
9. Three Bulls—owned by exhibitor
   1st 2nd 3rd
10. Two Bulls—bred and owned by exhibitor
    1st 2nd 3rd
11. Heifers—calved prior to May 1, 1950
    1st 2nd 3rd 4th 5th
12. Two-year-old Heifers—calved between May 1 and August 31, 1950
    1st 2nd 3rd 4th 5th
13. Senior Yearling Heifers—calved between Sept. 1 and Dec. 31, 1950
    1st 2nd 3rd 4th 5th
14. Junior Yearling Heifers—calved between Jan. 1 and April 30, 1951
    1st 2nd 3rd 4th 5th
15. Summer Yearling Heifers—calved between May 1 and Aug. 31, 1951
    1st 2nd 3rd 4th 5th
16. Senior Heifer Calves—calved between Sept. 1 and Dec. 31, 1951
    1st 2nd 3rd 4th 5th
17. Junior Heifer Calves—calved between Jan. 1 and April 30, 1952
    1st 2nd 3rd 4th 5th
18. Champion and Reserve Champion Female (Second Place Winners eligible to show for Reserve)
    1st 2nd
19. Get of Sire—four animals all by one Sire, both sexes represented
    1st 2nd 3rd
20. Two Females—bred and owned by exhibitor
    1st 2nd 3rd
21. Pair of Calves—one senior or junior Bull Calf and one senior or junior Heifer Calf
    1st 2nd 3rd
22. Pair Yearlings—one junior or summer Yearling Bull and one junior or summer Yearling Heifer
    1st 2nd 3rd

Department B—ABERDEEN-ANGUS

Clyde Jamison, Superintendent

Special Rules

1. All animals to be eligible to compete for the ribbons must be recorded in the American Aberdeen-Angus Record. Exhibitor must file with the Secretary of the Show the name and herd book number of each animal entered for premiums and the Show Secretary reporting the awards to the Association must give the name and number of each animal.
2. All entries and awards in this department shall be subject to the General Rules and Regulations published in this premium list.
3. Applications for stalls must be made to the secretary, who will furnish printed forms for same upon request. All entries must be made by August 15, 1952.
4. Only first prize winning animals eligible to compete for championship honors. Second place winners eligible to show for reserve. (In Championship classes "senior" designates cattle two years and over, "junior" under two years.)

Class—

1. Two-year-old Bulls—calved between May 1, 1949 and Apr. 30, 1950
   1st 2nd 3rd 4th 5th
2. Senior Yearling Bulls—calved between May 1 and Dec. 31, 1950
   1st 2nd 3rd 4th 5th
3. Junior Yearling Bulls—calved between Jan. 1 and April 30, 1951
   1st 2nd 3rd 4th 5th
4. Summer Yearling Bulls—calved between May 1 and Aug. 31, 1951
   1st 2nd 3rd 4th 5th
5. Senior Bull Calves—calved between Sept. 1 and December 31, 1951
   1st 2nd 3rd 4th 5th
6. Junior Bull Calves—calved after January 1, 1952
   1st 2nd 3rd 4th 5th
7. Senior Champion Bull
8. Reserve Senior Champion Bull
9. Junior Champion Bull
10. Reserve Junior Champion Bull
11. Grand Champion Bull
12. Reserve Grand Champion Bull (Champion and Reserve Champion competing)
13. Five Bulls—any age, owned by exhibitor
    1st 2nd 3rd
14. Three Bulls—any age, by one sire, owned by exhibitor
    1st 2nd 3rd
15. Two Bulls—any age, bred and owned by exhibitor
    1st 2nd 3rd
16. Two-year-old Heifers—calved between Jan. 1 and June 30, 1950
    1st 2nd 3rd 4th 5th
17. Senior Yearling Heifers—calved between July 1 and Dec. 31, 1950
    1st 2nd 3rd 4th 5th
18. Junior Yearling Heifers—calved between Jan. 1 and April 30, 1951
    1st 2nd 3rd 4th 5th
19. Summer Yearling Heifers—calved between May 1 and Aug. 31, 1951
    1st 2nd 3rd 4th 5th
20. Senior Heifer Calves—calved between Sept. 1 and Dec. 31, 1951
    1st 2nd 3rd 4th 5th
21. Junior Heifer Calves—calved after January 1, 1952
    1st 2nd 3rd 4th 5th
22. Senior Champion Female
23. Reserve Senior Champion Female
24. Junior Champion Female
25. Reserve Junior Champion Female
26. Grand Champion Female
27. Reserve Grand Champion Female (Champion and Reserve Champion competing)
28. Get of Sire—Four animals from the above classes, one sire, both sexes represented
    1st 2nd 3rd
29. Junior Get of Sire—One sire, three animals, both sexes represented from classes 5 or 6 and 20 or 21
    1st 2nd 3rd
30. Pair of Females—any age, bred and owned by exhibitor
    1st 2nd 3rd
31. Pair of Yearlings—1 bull from class 3 or 4 and one heifer from class 18 or 19, bred and owned by exhibitor
    1st 2nd 3rd
32. Pair of Calves—1 bull from class 5 or 6 and 1 heifer from class 20 or 21, bred and owned by exhibitor
    1st 2nd 3rd
33. Produce of Dam—Two animals, either sex, from above classes, owned by exhibitor
    1st 2nd 3rd

Department C—SHORTHORN

Phil LaMaster, Superintendent

Special Rules

1. All animals to be eligible to compete for the ribbons must be recorded in the American Shorthorn Breeders' Assn. Exhibitor must file with the Secretary of the Show the name and herd book number of each animal entered for premiums and the Show Secretary reporting the awards to the Association must give the name and number of each animal.
2. All entries and awards in this department shall be subject to the General Rules and Regulations published in this premium list.
3. Applications for stalls must be made to the secretary, who will furnish printed forms for same upon request. All entries must be made by August 15, 1952.
4. Only first prize winning animals eligible to compete for championship honors. Second place winners eligible to show for reserve. (In Championship classes "senior" designates cattle two years and over, "junior" under two years.)

Class—

1. Two-year-old Bulls—calved between May 1 and Aug. 31, 1950
   1st 2nd 3rd 4th 5th
2. Senior Yearling Bulls—calved between Sept. 1 and Dec. 31, 1950
   1st 2nd 3rd 4th 5th
3. Junior Yearling Bulls—calved between Jan. 1 and April 30, 1951
   1st 2nd 3rd 4th 5th
4. Summer Yearling Bulls—calved between May 1 and Aug. 31, 1951
   1st 2nd 3rd 4th 5th
5. Senior Bull Calves—calved between Sept. 1 and Dec. 31, 1951
   1st 2nd 3rd 4th 5th
6. Junior Bull Calves—calved between January 1 and April 30, 1952
   1st 2nd 3rd 4th 5th
7. Champion and Reserve Champion Bulls (Second place winners eligible to show for Reserve)
   1st 2nd
8. Three Bulls—owned by exhibitor
   1st 2nd 3rd
9. Two Bulls—bred and owned by exhibitor
   1st 2nd 3rd
10. Two-year-old Heifers—calved between May 1 and Aug. 31, 1950
    1st 2nd 3rd 4th 5th
11. Senior Yearling Heifers—calved between Sept. 1 and Dec. 31, 1950
    1st 2nd 3rd 4th 5th
12. Junior Yearling Heifers—calved between Jan. 1 and April 30, 1951
    1st 2nd 3rd 4th 5th
13. Summer Yearling Heifers—calved between May 1 and Aug. 31, 1951
    1st 2nd 3rd 4th 5th
14. Senior Heifer Calves—calved between Sept. 1 and Dec. 31, 1951
    1st 2nd 3rd 4th 5th
15. Junior Heifer Calves—calved between January 1 and April 30, 1952
    1st 2nd 3rd 4th 5th
16. Champion and Reserve Champion Female (Second place winners eligible to show for Reserve)
    1st 2nd
17. Get of Sire—Four animals all by one sire, both sexes represented
    1st 2nd 3rd
18. Two females—bred and owned by exhibitor
    1st 2nd 3rd
19. Pair Yearlings—one junior or summer Yearling Bull and one junior or summer Yearling Heifer
    1st 2nd 3rd
20. Pair of Calves—one junior or senior Bull Calf and one junior or senior Heifer Calf
    1st 2nd 3rd

Department D—4-H and FFA

Woodrow Allen and Delbert Timmons, Superintendents

Feeder Calf Show

Special Rules

1. All boys or girls showing this class must be regularly enrolled members in the 4-H or FFA.
2. All calves must have been calved after September 1, 1951.
3. Calves will be on exhibit one day only and will be released the afternoon of the day shown.
4. Calves will be weighed and divided in equal classes the morning of August 28. The judging will begin at 10 a. m.

Class—

1. Angus Steer Calves—heavy
   1st 2nd 3rd 4th 5th
2. Angus Steer Calves—light
   1st 2nd 3rd 4th 5th
3. Hereford Steer Calves—heavy
   1st 2nd 3rd 4th 5th
4. Hereford Steer Calves—light
   1st 2nd 3rd 4th 5th
5. Shorthorn Steer Calves—heavy
   1st 2nd 3rd 4th 5th
6. Shorthorn Steer Calves—light
   1st 2nd 3rd 4th 5th
7. Champion and Reserve Champion (Second place winners eligible to show for Reserve)
   1st 2nd

Commercial Steer Project

Special Rules

1. All boys or girls showing this class must be regularly enrolled members in 4-H or FFA.
2. No age limit on the calves.
3. Steer calves will be on exhibit one day only and will be released the afternoon of the day shown.
4. Any boy or girl that can not qualify for the group of 5 steers are urged to show their steers on this day.
5. The judging will be on the morning of August 28.

Class—

1. Group—5 steers
   1st 2nd 3rd 4th 5th

Department E—DAIRY

Harry Reimer, Superintendent
Earl Schwalk, Asst. Supt.

Special Rules

1. Dairy cattle need not be registered but must be good specimens of the breed they represent.
2. All entries and awards in this department shall be subject to the General Rules and Regulations published in this premium list.
3. Applications for stalls must be made to the secretary, who will furnish printed forms for same upon request. All entries must be made by August 15, 1952.
4. In cases where there is only one exhibitor and no competition the judge or judges shall award only one ribbon, according to the worthiness of the exhibit.
5. The following classes will be offered in each of these dairy breeds —Jersey, Holstein, Guernsey, Brown Swiss, and Milking Shorthorn.

Class—

1. Bulls—3 years old and over
   1st 2nd 3rd
2. Bulls—2 years old and under 3 years
   1st 2nd 3rd
3. Senior Champion Bull
4. Bulls, Senior Yearling—calved between July 1, 1950 and Jan. 1, 1951
   1st 2nd 3rd
5. Bulls, Junior Yearling—calved between Jan. 1, 1951 and July 1, 1951
   1st 2nd 3rd
6. Bulls, Senior Calf—calved between July 1, 1951 and Jan. 1, 1952
   1st 2nd 3rd
7. Bulls, Junior Calf—calved after January 1, 1952
   1st 2nd 3rd
8. Junior Champion Bull
9. Grand Champion Bull
10. Cows—4 years old and over
    1st 2nd 3rd
11. Cows—3 years old and under 4 years
    1st 2nd 3rd
12. Heifers—calved between July 1, 1949 and July 1, 1950
    1st 2nd 3rd
13. Senior Champion Cow
14. Heifers, Senior Yearling—calved between July 1, 1950 and Jan. 1, 1951
    1st 2nd 3rd
15. Heifers, Junior Yearling—calved between Jan. 1 and July 1, 1951
    1st 2nd 3rd
16. Heifers, Senior Calf—calved between July 1, 1951 and Jan. 1, 1952
    1st 2nd 3rd
17. Heifers, Junior Calf—calved after January 1, 1952
    1st 2nd 3rd
18. Junior Champion Cow
19. Grand Champion Cow
20. Best Uddered Cow—cow in milk, any age, to be judged on udder alone
    1st 2nd 3rd
21. Dairy Herd—four cows over 2 years, that have all calved at least once, all to be owned by exhibitor
    1st 2nd 3rd
22. Best 3 Females—any age, all bred and owned by exhibitor
    1st 2nd 3rd
23. Get-of-Sire—Four animals of either sex, get of one sire
    1st 2nd 3rd
24. Produce of Dam—Two animals of either sex, the produce of one dam
    1st 2nd 3rd

Department F—SWINE

Jake Boese, Superintendent

Special Rules

1. All entries and awards in this department shall be subject to the General Rules and Regulations published in this premium list.
2. Application for pens should be made to the Secretary on or before August 15, 1952. The management reserves the right to refuse any or all entries made later than this date.
3. Registration papers on all animals exhibited for ribbons must show ownership in exhibitor's name on Record Association books prior to the opening of the Fair. Papers on any animal intended for exhibit must be filed with the Superintendent at least 24 hours prior to the judging. No exception will be made to this rule except in the case of junior pigs farrowed after February 1, 1952, where application blanks will be accepted in lieu of registration, provided the pig is bred by exhibitor.
4. All animals purchased in dam and farrowed property of the exhibitor's class.
5. All animals in this department must be in place by 8 a. m., August 28, 1952.
6. In classes where there is only one exhibitor and no competition between exhibitors, the judge shall award one ribbon which shall be in accordance with the merit of the animal exhibited.
7. The following classes will be offered in each of these breeds of swine—Poland China, Duroc, Chester White, Hampshire, Berkshire, and Spotted Poland China.

Class—

1. Boar—1 year old and over
   1st 2nd 3rd 4th 5th
2. Boar—6 months old and under 1 year
   1st 2nd 3rd 4th 5th
3. Boar—under 6 months
   1st 2nd 3rd 4th 5th
4. Sow—1 year old and over
   1st 2nd 3rd 4th 5th
5. Sow—6 months old and under 1 year
   1st 2nd 3rd 4th 5th
6. Sow—under 6 months
   1st 2nd 3rd 4th 5th
7. Champion Boar
8. Champion Sow
9. Boar and 3 Sows—under 1 year
   1st 2nd 3rd 4th 5th
10. Four animals, any age, either sex, get of 1 boar
    1st 2nd 3rd 4th 5th
11. Four animals, any age, either sex, get of 1 sow
    1st 2nd 3rd 4th 5th

FAT BARROW

Special Rules

1. Barrows may be any breed or cross-breed.
2. There must be 90 days ownership on all barrows.
3. Barrows shall make the minimum weight.
4. All entries shall be subject to the General Rules and Regulations published in this premium list.
5. Application for pens should be made to the Secretary on or before August 15, 1952.
6. No exhibitor will be allowed to show more than three in the singles.
7. Exhibitor will only be allowed to show one pen of each breed or cross-breed and to be awarded one ribbon for each breed or cross-breed he shows.

Class—

1. Single barrow—weighing 175 lbs. and under 225 lbs.
   1st 2nd 3rd 4th 5th
2. Single barrow—weighing 225 lbs. and over
   1st 2nd 3rd 4th 5th
3. Pen of 3 barrows—each weighing 175 lbs. and over
   1st 2nd 3rd 4th 5th
4. Champion Barrow
5. Champion Pen of 3 barrows

Department G—SHEEP

Iven Day, Superintendent

Special Rules

1. All entries in Sheep division subject to General Rules and Regulations published in this premium list.

(NORTH PLAINS FAIR SCHEDULE CONTINUED ON PAGE 2)

North Plains Fair, AUGUST 28-29-30

2. Sheep need not be registered but must be good specimens of the breed they represent. Fat Lambs can be any breed or cross-breed.
3. Entries will be accepted of breeds not listed in this division.
4. Sheep will be judged at 9 a. m., August 28, 1952.
5. Application for pens should be made to the Secretary on or before August 15, 1952.
6. The following classes will be offered in each of these breeds of sheep—Hampshires, Rambouillet, and Southdown.

Class—
1. Ram—2 years and over
   1st 2nd 3rd
2. Ram—1 year and under 2 years
   1st 2nd 3rd
3. Ram under 1 year
   1st 2nd 3rd
4. Ewe—2 years and over
   1st 2nd 3rd
5. Ewe—1 year and under 2 years
   1st 2nd 3rd
6. Ewe—under 1 year
   1st 2nd 3rd
7. Champion Ram
8. Champion Ewe

FAT LAMBS

Class—
1. Fat Lambs—any breed or cross-breed
   1st 2nd 3rd 4th 5th

Department H—HORSES

R. H. Holland, Superintendent

Special Rules

1. All entries to each show in the Quarter Horse, Palomino, and Thoroughbred classes must be eligible for registration.
2. All entries and awards in this department shall be subject to the General Rules and Regulations published in this premium list.
3. Application for entries should be made to the Secretary on or before August 15, 1952.
4. A class will not be considered in contest unless there is at least two ownerships exhibiting in the class. In classes of no competition between exhibitors, the judge shall award one ribbon in accordance with the merit of the animal exhibited.
5. The following classes will be offered in each of these three breeds—Palomino, Quarter Horse, Thoroughbred.

Class—
1. Stallions—foaled 1949 or before
   1st 2nd 3rd
2. Stallions—foaled 1950
   1st 2nd 3rd
3. Stallions—foaled 1951
   1st 2nd 3rd
4. Colts—foaled 1952
   1st 2nd 3rd
5. Champion Stallion
6. Reserve Champion Stallion
7. Mares—foaled 1949 or before
   1st 2nd 3rd
8. Mares—foaled 1950
   1st 2nd 3rd
9. Mares—foaled 1951
   1st 2nd 3rd
10. Fillies—foaled 1952
    1st 2nd 3rd
11. Champion Mare
12. Reserve Champion Mare
13. Get-of-Sire—3 animals, either sex, owned by one or more exhibitors get of one sire

SHETLAND

Class—
1. Shetland Colts—foaled 1952
   1st 2nd 3rd 4th
2. Shetlands—foaled 1951, either sex
   1st 2nd 3rd 4th
3. Shetland Mares—foaled 1950 or before
   1st 2nd 3rd 4th
4. Shetland Stallions—foaled 1950 or before
   1st 2nd 3rd 4th
5. Shetlands in Harness
   1st 2nd 3rd 4th
6. Shetland Ponies—13 hands and under (rider—age limit 11 years)
   1st 2nd 3rd 4th

SADDLE HORSES

Class—
1. 5-Gaited saddle horse—stallion, mare or gelding. Gait—walk, slow gait, canter, rack and trot.
   1st 2nd 3rd
2. Stock saddle horse—stallion, mare or gelding over 14-2. Gait—walk, trot and canter.
   1st 2nd 3rd
3. Stock saddle horse—stallion, mare or gelding over 14-2. Pairs—Lady and Man rider.
   1st 2nd 3rd

JUNIOR SHOW

Class—
1. Boys and girls saddle pony class. Pony not to exceed 13 hands and riders not to exceed 15 years.
   1st 2nd 3rd
2. Junior reining class. Horse to be ridden by boy or girl. Entrant not to exceed 16 years. Stallion, mare or gelding. Judged 50% rider and 50% performance.
   1st 2nd 3rd

Department I—RABBIT

Elliott Lee, Superintendent

Special Rules

1. All entries in Rabbit division subject to General Rules and Regulations published in this premium list.
2. Applications for pens should be made to the Secretary on or before August 22, 1952.
3. Absolutely no breeding, grooming or handling of stock will be allowed in the showroom without permission of the Show Superintendent.
4. No substitutes will be allowed except in the same class, breed, and sex.
5. In classes where there is only one exhibitor and no competition between exhibitors, the judge shall award one ribbon which shall be in accordance with the merit of the animal exhibited.
6. There will be classes for standard breeds of rabbits.
7. All rabbits must be clearly ear tattooed.

Class—
1. Buck—Senior
   1st 2nd 3rd 4th 5th
2. Buck—Intermediate
   1st 2nd 3rd 4th 5th
3. Buck—Junior
   1st 2nd 3rd 4th 5th
4. Doe—Senior
   1st 2nd 3rd 4th 5th
5. Doe—Intermediate
   1st 2nd 3rd 4th 5th
6. Doe—Junior
   1st 2nd 3rd 4th 5th
7. Best Doe with litter
   1st 2nd 3rd 4th 5th
8. Pen of 3 meat Rabbits
   1st 2nd 3rd 4th 5th

Department J—POULTRY

Richard Newman, Superintendent

Geo. Roberts, Asst. Supt.

Special Rules

1. All entries and awards shall be subject to the General Rules and Regulations published in this premium list.
2. Application for coops should be made to the Secretary on or before August 15, 1952.
3. For the benefit of the amateur breeder and exhibitor, the following definitions are given and shall apply in this show:
   Cock—a male bird more than twelve months old.
   Hen—a female bird more than twelve months old.
   Cockerel—a male bird less than twelve months old.
   Pullet—a female bird less than twelve months old.
   Single—a single specimen, whether cock, hen, cockerel, or pullett, or whether standard poultry.
   Pair—a male and female of the same variety.
   Pen—one male and two females of the same variety.
   Display—twenty or more birds of the same variety.
4. The superintendent of the show will have full charge of the arrangement of display for uniformity and convenience.
5. Exhibitors will not be permitted to display any ribbon, cup, or other award won at any other show.
6. Exhibitors will be permitted to place their names, addresses, and advertisements upon their coops as soon as judging is completed.
7. Uniform cooping will be furnished by the Association. Exhibitors will not be permitted to use their own coops when Association coops are available.
8. The following standard classifications for poultry are given for the benefit of the amateur breeder and exhibitor:
   American Class—Plymouth Rock, Wyandotte, Black Java, Mottled Java, Rhode Island Red, Rhode Island White, Buckeye Dominique.
   Asiatic Class—Brahma, Cochin, Langshan
   Mediterranean Class—Leghorn, Andalusian, Minorca, Ancona, White Face Black Spanish.
   English Class—Dorking, Sussex, Orpington, Cornish
   Miscellaneous—French Houdan, Campine, Polish, Hamburg, Bantams, Games.
9. Also will be included classes of any other breeds of chickens not listed.
10. All breeds of Turkeys, Ducks, and Geese will be included in the poultry division and will be judged as Singles, Pairs, and Trios.
11. Other birds will be accepted for exhibition purposes.

JUNIOR LIVESTOCK JUDGING CONTEST

Myron McCartor, Dickie Hall, Dale Hoover, Max Pearson, Superintendents

Rules

1. The contest will start promptly at 1:00 p. m. Thursday, August 28.
2. Eligibility: Each contestant must be a bonafide 4-H or FFA member. Only one FFA team will be allowed for each chapter and only one 4-H club team per county.
3. Four members will be allowed to participate in the contest and the three highest scoring individuals will constitute the team and the other member will be designated as the alternate.
4. Classes—Four animals will constitute a class.
5. Probable classes to be judged.

2 fat steers	1 medium wool ewe
1 beef breeding female	1 fine wool ewe
2 fat barrows	1 fat lamb
1 swine breeding female	1 quarter horse

6. Placing time: 15 minutes per class including those for reasons.
7. Reasons: 4 sets of oral reasons will be required. Team members will be notified during the judging contest on those classes which will require reasons. Two minutes will be allowed for the giving of reasons. (Written notes may be taken during the judging of the classes required for reasons, but such notes may not be used while giving the reasons to the judge.)
8. Separate awards for 4-H club and FFA teams.
9. Awards: 1st, 2nd, 3rd place team in each 4-H and FFA will be awarded ribbons. First five high individuals will be awarded ribbons.

CULINARY AND FINE ARTS DEPARTMENT

Directors

Mary Watson Jones ..... County Home Demonstration Agent
Mrs. Earl Schwalk ..... County Home Demonstration Council Chairman

JUDGING SCHEDULE
August 28

9:00 to 12:00	Clothing and Textiles
1:00 to 5:00	All Baked Foods
9:00 to 12:00	All Canned Foods
1:00 to 5:00	All Fine Arts, Hobbies, Antiques and Miscellaneous

CULINARY DEPARTMENT

Mrs. Allen Wagner, Chairman—Phone 8683

Rule 1. All professionals are barred from making entries in this department. (A professional is one who makes these foods and sells for a trade.)

Rule 2. Where there is no competition, prizes will be awarded according to the merits of the article exhibited.

IMPORTANT: This department will be open to receive canned goods all day Wednesday, August 27. All canned goods must be entered by 9:00 a. m. Thursday, August 28. Fruits and vegetables must have been canned at least two weeks before the exhibition.

IMPORTANT: All breads, cakes, pastries and candies will be received on Thursday, August 28, until 12:00 o'clock. Judging in this class will be that afternoon.

There is being established a Junior Division in the Culinary Department. The same rules and regulations will apply. However, the Junior Division will not compete against adults.

BAKED PRODUCTS — Class 1

Mrs. C. B. Trew, Superintendent

General appearance		20 points
Size	5 points	
Shape	5 points	
Crust	10 points	
Flavor, odor, taste		35 points
Lightness		15 points
Crumb		30 points
Character of crumb—fine, moist, elastic	20 points	
Color	5 points	
Grain or distribution of gas	5 points	
		100 points

Bread should be so completely baked that, when pressed upon, it will spring out immediately upon release of pressure. An excellent loaf of bread should be uniform golden brown in color, oblong in shape, and with no suggestion of sourness in taste. The crumb should be slightly moist, tender yet not crumbing when compressed. Light in weight in proportion to size, even grain, slightly creamy white in color. The crust of a standard loaf should be tender and of medium thickness.

Lot:	Lot:
1. Loaf Salt Rising Bread	9. Rolls, whole wheat, ½ doz.
2. Loaf Yeast Bread	10. Cinnamon Rolls, ½ dozen
3. Loaf Graham Bread	11. Plain Biscuits, ½ dozen
4. Loaf Brown Bread	12. Sour Milk Biscuits, ½ dozen
5. Loaf Nut Bread	13. Corn Bread
6. Loaf Raisin Bread	14. Orange Bread
7. Loaf Boston Brown Bread	15. Ginger Bread
8. Rolls, and shape, ½ dozen	

CAKES (not iced)—Class 2

Score Card—Cakes Without Icing

General appearance		20 points
Shape	5 points	
Size	5 points	
Crust	10 points	
Flavor		35 points
Lightness		15 points
Crumb		30 points

Lot:	Lot:
16. Chiffon Cake	22. Apple Sauce Cake
17. Pound Cake	23. White Loaf Cake
18. Sunshine Cake	24. Gold Loaf Cake
19. Marble Cake	25. Chocolate Cake
20. Angel Food Cake	26. White Cake
21. Angel Food Cake, Chocolate	

Score Card—Cakes With Icing

Appearance	15 points
Lightness	15 points
Texture—Tender, fine grain	20 points
Flavor—No taste of baking powder or soda; not too highly seasoned; "well-balanced flavor"	30 points
Icing or filling—Consistency to spread and cut without cracking; smooth; about ¼ inch thick; light and fluffy; flavor well balanced with that of cake	20 points
	100 points

Cakes are grouped under three main classes: butter cakes, sponge cakes and fruit cakes. A well-made cake, properly baked, should be of uniform thickness. It should be even grained, fine and delicate in texture and should have a good flavor.

Butter cakes in appearance should be golden brown in color, sponge cakes light brown, and fruit cakes dark brown or light, but all should be of uniform color.

Lot:	Lot:
27. Devils Food Cake	33. Cup Cakes
28. Jam Cake	34. Ginger Bread
29. Prune Cake	35. Sour Sweet Cream Cake
30. Chocolate Layer Cake	36. Cocoanut Cake
31. White Layer Cake	37. Caramel Cake
32. Spice Cake	38. Potato Cake

COOKIES—Class 3

Score Card—Small Cakes and Cookies

Appearance—Uniform in size and shape, well browned	20 points
Lightness	15 points
Texture—Crisp, tender, even grain	25 points
Flavor—No taste of baking powder or soda; not too highly seasoned; "well-balanced" flavor	40 points
	100 points

Lot:	Lot:
39. Oatmeal cookies, 1 dozen	45. Assorted cookies, 1 dozen
40. Tea cakes, 1 dozen	46. Doughnuts, 1 dozen
41. Peanut butter cookies, 1 doz.	47. Drop cookies, 1 dozen
42. Syrup cookies, 1 dozen	48. Fancy cookies, 1 dozen
43. Ginger snaps, 1 dozen	49. Rock cookies, 1 dozen
44. Fruit filled cookies, 1 dozen	50. Sugar cookies, 1 dozen

PASTRY—Class 4

Lot:	Lot:
51. Chess pie	57. Cheese straw
52. Custard pie (no meringue)	58. Cherry pie with top crust
53. Cream pie	59. Apricot pie with top crust
54. Lemon pie	60. Apple pie with top crust
55. Chocolate pie	61. Mincemeat pie with top crust
56. Any other fruit pie with top crust	62. Rhubarb pie with top crust

CANNED FOODS—Class 5

Mrs. E. G. Blackwell, Superintendent

Fruits (quarts or pints)

Score Card—Canned Vegetables, Fruits and Pickles

Selection—Uniform size, shape, ripeness
Color—Natural color of vegetable or fruit
Pack—Economical and uniform
Condition of Solids—Firm, tender

Lot:	Lot:
63. Canned Apricots	64. Canned Apples

Lot:	Lot:
65. Canned Pears	68. Canned Peaches
66. Canned Blackberries or Dewberries	70. Canned, any other Variety
67. Canned Cherries	

Canned Vegetable (quarts or pints)

Lot:	Lot:
71. Canned Vegetables fancy pack	80. Blackeyed peas, shelled
72. Canned Squash	81. Rhubarb
73. Canned Beets	82. Greens
74. Canned Tomatoes	83. Any other variety
75. Canned String Beans	84. Corn, whole grain or scraped
76. Canned Succotash	85. Okra
77. Canned Asparagus	86. English Peas
78. Canned Soup Mixture	87. Lima Beans
79. Blackeyed Peas, snapped	88. Carrots

PICKLES (quarts or pints)—Class 6

Lot:	Lot:
89. Beets	101. Onions
90. Cucumbers, sour	102. Chow Chow
91. Cucumbers, sweet	103. Bread and Butter
92. Green Tomatoes	104. Corn Salad
93. Watermelon	105. Sauer Kraut
94. Dill Pickles	106. Any other fruit pickles
95. Peach Sweet Pickles	107. Any other vegetable pickles
96. Pear Sweet Pickles	108. Mixed other vegetable pickles
97. Tomato Mincemeat	109. Tomato Catsup
98. Mustard Pickles	110. Any other relish
99. Chili Sauce	111. Grape Juice
100. Pepper Hash	112. Tomato Juice

PRESERVES (pints or quarts)—Class 7

Lot:	Lot:
113. Apples	125. Plum Butter
114. Cherries	126. Conserve, Grape
115. Crab Apple	127. Conserve, Plum
116. Grape	128. Conserve, Peach
117. Peach	129. Conserve, Rhubarb
118. Plum	130. Orange Marmalade
119. Strawberry	131. Any other Marmalade
120. Pear	132. Watermelon Preserves
121. Tomatoes	133. Any other Preserves
122. Apple Butter	134. Blackberry Jam
123. Grape Butter	135. Any other Jam
124. Peach Butter	

JELLIES—Class 8

½ pts. or pints (no paraffin seal)

Color and clearness—Color determined by kind of fruit; should be free from cloudiness	15 points
Consistency—Should retain shape when removed from glass; should quiver; tender	30 points
Texture—Smooth and free from graininess, determined by "feel" in mouth	20 points
Flavor—Pronounced and corresponding to natural fruit flavor	35 points
	100 points

Lot:	Lot:
136. Crab Apple	141. Grape
137. Apple	142. Mint
138. Cherry	143. Strawberry
139. Currant	144. One glass any other jelly
140. Plum	

CANDIES—Class 9

Lot:	Lot:
145. Chocolate Fudge—10 pieces	151. Caramel
146. Peanut Butter Fudge—10 pieces	152. Box of assorted candies—10 pieces
147. Butter Scotch—10 pieces	153. Date loaf—10 pieces
148. Divinity—10 pieces	154. Peanut Brittle—10 pieces
149. French Cream—10 pieces	155. Taffy—10 pieces
150. Mint, any other kind	

MISCELLANEOUS—Class 9

Lot:	Lot:
158. Salad Dressing, cooked	161. Homemade Soap, cold
159. Salad Dressing, uncooked	162. Homemade Soap, perfumed
160. Homemade Soap, cooked, about size of match box	

JUNIOR CULINARY DEPARTMENT—Class 10

Mrs. D. W. (Jr.) Dunnihoo, Superintendent
Mrs. V. L. Faries, Associate Superintendent

There will be a separate Junior Division in the culinary department. Any girl 18 years of age and younger, may compete.

The same rules will apply as in the adults' department. The entry list will be the same as in the senior division. The Junior Division will be displayed separately.

DAIRY PRODUCTS—Class 11

Mrs. Virgil Deves, Superintendent

Lot:	Lot:
163. One pound of butter	166. Cream—½ pt.
164. Cottage cheese—1 pt.	167. Milk—1 qt.
165. Processed cheese—½ lb.	168. Ice-cream—1 pt.

TEXTILE DEPARTMENT—Class 12

Mrs. J. H. Calliham, Chairman
Mrs. Martin Duke, Superintendent

1. This department will be open to receive entries Wednesday, August 27.
2. All entries close at 9:00 p. m. Wednesday, August 27.
3. All imported articles are strictly prohibited in the Textile Department, but may be placed on exhibit. (This includes Mexican drawn work.)
4. All articles must be the work of the exhibitor in last two years and all work must be completed.
5. Where there is no competition, ribbons will be awarded according to the merits of the article.
6. An exhibitor cannot enter more than ten pieces of her own work.
7. All professionals are barred from making entries in this department. (A professional is one who makes for sale articles in this department.)

EMBROIDERY—Class 13

Lot:	Lot:
1. Luncheon Set	11. English Eyelet
2. Table Cloth	12. Petit Point
3. Bridge Set	13. Needle Point
4. Sheet	14. Applique
5. Pillow Cases	15. Handkerchief, men's
6. Set of Sheets and Pillow Cases	16. Handkerchief, ladies
7. Towels	17. Scarf
8. Tea Towels	18. Vanity Set
9. Finger Tip Towels	19. Cross Stitch
10. Cocktail Napkins	20. Embroidery specimen

CUT WORK—Class 14

Lot:	Lot:
21. Luncheon Set	24. Bullet or Vanity Set
22. Table Cloth	25. Cut Work specimen
23. Pillow Cases	

CROCHET—Class 15

Lot:	Lot:
26. Doily	35. Chair Set
27. Luncheon Set	36. Shawl
28. Luncheon Set (crochet edge)	37. Afghan
29. Table Cloth (crochet edge)	38. Hat or Beret
30. Towels (crochet edge)	39. Mats, hot plate
31. Pillow Cases (crochet edge)	40. Starched Crochet specimen
32. Sheets (crochet edge)	41. Gloves and Mittens
33. Scarf	42. Apron
34. Vanity Set	43. Sweater
	44. Specimen
	45. Tablecloth

WEAVING—Class 16

Lot:	Lot:
46. Drapery Material	49. Any article not mentioned
47. Dress Material	50. Other
48. Towels	

LACE WORK—Class 17

Lot:	Lot:
51. Knitted	58. Tatting, Handkerchief
52. Crochet	59. Tatting, Sheet
53. Tatting specimen	60. Drawn Work
54. Tatting, Towels (edge)	61. Normandy Lace Table
55. Tatting, Pillow Cases (edges)	62. Normandy Lace special
56. Tatting, Scarf	63. Lace, any style
57. Tatting, Luncheon Set	64. Doily

QUILTS AND SPREADS—Class 18

Lot:	Lot:
65. Quilt, cotton patch work	74. Spread, candlewick
66. Quilt, applique	75. Spread, crochet
67. Quilt, crazy	76. Spread, applique
68. Quilt, silk	77. Spread, woven
69. Quilt, wool	78. Spread, knit
70. Quilt, cotton	79. Spread, tatted
71. Quilt, embroidery	80. Spread, Normandy
72. Quilting, done by exhibitor	81. Spread, any type
73. Quilt, elderly ladies class	

RUGS—Class 19

Lot:	Lot:
82. Crochet	87. Twine
83. Braided	88. Punch needle
84. Woven	89. Bath mat
85. Hooked cotton or silk	90. Novelty
86. Hooked wool	

FANCY and PLAIN SEWING—Class 20

Lot:	Lot:
91. Ladies' Dress	101. Hot pads
92. Girl's dress	102. Table pads
93. Boy's suit	103. Tucking
94. Child's coat	104. Doll dress
95. Men's and boy's shirts, elderly ladies class	105. Best novelty pillow
96. Hand sewing, blouse	106. Best novelty, any kind
97. Hemstitching	107. Stuffed toy
98. Fancy apron	108. Boudoir novelty
99. Smocking	109. Best article made from feed or sugar sacks
100. Featherstitching	110. Any article not mentioned

INFANTS' CLOTHING—Class 21

Lot:	Lot:
111. Tatted cap	120. Booties, knit
112. Crocheted cap	121. Booties, fabric
113. Knitted cap	122. Baby dress
114. Hand made cap	123. Quilt, silk or cotton
115. Shawl, knit	124. Afghan, knit or crochet
116. Sacque, knit	125. Pillow case
117. Sacque, crochet	126. Baby's outfit (any kind)
118. Sacque, hand made	127. Handmade novelty
119. Booties, crocheted	

FINE ARTS DEPARTMENT—Class 22

Mrs. James Hardy, Chairman
Mrs. Marvin Groves, Superintendent

DIVISIONS:

1. Oil Painting—any subject or theme
2. Metal crafts and jewelry
3. Silk Screen and Block Print textiles
4. Photography
   a. Professional photography
   b. Press photography

ENTRY DIVISIONS:

1. Painting, graphic arts, ceramics, metalcrafts, jewelry, silk screen and block print textiles division is composed of all persons and craftsmen in this area.

TYPES OF EXHIBITS:

1. Oil Painting—any subject or theme
2. Water color (transparent or opaque)—any subject or theme
3. Pastel Painting—any subject or theme.
4. Graphic arts (the line and print arts)—etchings, dry point, cuts, linoleum block prints, pen and ink, pencil and lithograph drawings
5. Metalcrafts and jewelry
6. Silk Screen, Block Print Textiles
7. Photography—any subject or theme
8. Leather crafts

RULES OF ELIGIBILITY:

1. All entries must be the original work of the exhibitor. No "paint art" will be accepted and each entry must have been done within past two years.
2. Framing: all paintings must be framed, including glass for all colors and pastel, screws and wire for hanging on the back if the work is to be exhibited.
3. Photography and prints must be mounted with a mat, but glass is not necessary or required.
4. All Fine Arts entries must reach the North Plains Fair Exhibit Building not later than August 27, 1952.

FIRST ANNUAL HOBBY SHOW

Mrs. R. H. Holland, Superintendent
Mrs. Clifford Burns, Assistant Superintendent

We will take every care and precaution concerning the exhibits in this department, but will not be responsible for any loss.

All exhibits will be released at 4:00 p. m. on closing date of fair.

PERSONAL COLLECTIONS—Class 23

Lot:	Lot:
1. Spoons	10. Stamps
2. Dolls	11. Cups
3. Bottles	12. Pitchers
4. Vases	13. Salt and peppers
5. Shoes	14. Dogs
6. Plates	15. Horses
7. Birds	16. Coins
8. Match books	17. Pencils
9. Rocks	18. Firearms

MISCELLANEOUS—Class 24

Lot:	Lot:
1. Wood craft display	3. Any handwork used as a hobby
2. Leather craft display	

ANTIQUE BOOTH—Class 25

Lot:	Lot:
1. Quilts	11. Vases and lamps
2. Bedspreads	13. Dolls
3. Dresses	14. Pictures
4. Petticoats	15. Buttons
5. Shawls	16. Clocks
6. Hats	17. Fans
7. Jewelry	18. Bibles
8. Shoes	19. Newspaper—letters or documents
9. Small pieces of furniture	20. Other articles
10. China and glass ware	

CERAMICS (Clay)—Class 26

Any subject or theme.

1. Ceramics (clay objects) must be fired and either glazed or painted.
2. All Ceramics entries must reach the North Plains Fair Exhibit Building not later than August 27, 1952.

(NORTH PLAINS FAIR SCHEDULE CONTINUED ON PAGE 3)

rth Plains Fair, August 28-29-30

AGRICULTURE

E. W. Thomas, Director
C. H. Williams and John Barnes, Ass't. Directors

Rules and Regulations:

1. See general rules and regulations in front of catalog.
2. Entries must be made and exhibits in place by 12:00 o'clock Thursday, August 28.
3. Only products produced during 1952 may compete in this ment with the exception of those crops that will be immature at of the Fair. In these cases crops of the 1951 harvest may be ted.
4. Duplicate exhibits from any one farm will not be considered.
5. Containers for threshed grain exhibits will be furnished by the
6. Basis for judging for awards under this department will be ac- to usual market standards for size, color, uniformity and quality.
7. Exhibits shall remain in place until Saturday, August 30 at m., unless specially authorized by the director or superintendent Department.

Division I—COMMUNITY EXHIBITS

ts will be provided and any community in Ochiltree or adjoining may enter.

bits shall consist of a variety of farm crops, vegetables, and arranged and shown in an attractive manner. As near as practic- specimens should be shown in numbers and quantities as required vidual exhibits and such exhibits may compete as individual

unity exhibits shall be judged according to the following score

gement and attractiveness	40 points
y of products shown	30 points
and variety of products shown	30 points
Total	100

Division II—HORTICULTURE

VEGETABLES

bits shall consist of numbers or quantities of specimens as indi- in each class.

Class—
1. Watermelons (1)
2. Pumpkins (1)
3. Cushaw (1)
4. Cabbage (2)
5. Egg Plant (3)
6. Cantaloupe (3)
7. Honey Dew (2)
8. Squash, summer (3)
9. Squash, winter (3)
10. Carrots (6)

Class—
11. Cucumbers (6)
12. Beets (6)
13. Turnips (6)
14. Radishes (6)
15. Green peppers (6)
16. Onions (6)
17. Tomatoes (6)
18. Rhubarb (6)
19. Irish Potatoes (6)
20. Sweet Potatoes (6)
21. Sweet corn (6)
22. Okra (6)
23. String beans (1 qt.)
24. Wax beans (1 qt.)
25. Black eye peas (1 qt.)
26. Any other common vegetable

FRUITS

Class—
27. Strawberries (10)
28. Apples (5)
29. Peaches (5)
30. Plums (5)
31. Pears (5)
32. Any other tree fruit (5)
33. Any other berry (10)

Division III—FIELD CROPS

THRESHED GRAIN

bits shall consist of not less than 3 quarts of threshed grain.

Wheat

Class—
34. Commanche
35. Westar
36. Turkey Red
37. Wichita
38. Triumph

Grain Sorghums

Class—
41. Martin Milo
42. (a) Other Combine Milo (b) Dwarf Milo
43. Kaffir
44. Hegari

Barley

39. Any variety

Oats

40. Any variety

Safflower

45. Any variety

GRAIN SORGHUMS—HEADS

Exhibits shall consist of ten heads.

Class—
46. Martin Milo
47. Redbine Milo
48. Other Combine Milo
49. Dwarf Milo
5. Kaffir
51. Hegari

FORAGE CROPS

bits shall consist of bundles not less than 3 inches in diameter at band.

Class—
52. Sudan
53. Red Top
54. Atlas Sorgo
55. Hegari
56. Any other variety

BUNDLE SMALL GRAINS

bits shall consist of bundles not less than 2 inches in diameter at band.

Class—
57. Wheat
58. Barley
59. Oats

Division IV—JUNIOR AGRICULTURE

arate classes as listed above open to all boys or girls under 19 of age or regularly enrolled 4-H Club or FFA members in Ochil- or adjoining counties. Classes for this division shall be numbered me as for the open classes except they shall be identified by the "J".

JUNIOR WHEAT IMPROVEMENT CONTEST

1. Open to regularly enrolled 4-H Club members who have planted a minimum of 10 acres and FFA members who have planted a minimum of 5 acres of Certified or Registered seed in Ochiltree or adjoining counties.
2. Show samples will consist of approximately 1 gallon of grain and must be received by noon Thursday, August 28.
3. Ribbons will be awarded for 1st, 2nd, 3rd, 4th and 5th places. The 1st and 2nd winners in the respective classes will compete for Grand and Reserve Champion awards.

Class—
60. 4-H Club
61. FFA
62. Champion

FLOWERS

Sponsored by the Perryton Garden Clubs

Mrs. Gene Akers, Superintendent
Mrs. Luther Wade, Mrs. A. S. Brillhart, Mrs. Garland Redfern, Assistant Superintendents

Entries will be received unitl 12:00 o'clock noon on Thursday, August 28.

Exhibits in this department must be removed between 4 p. m. and 6 p. m. Saturday, August 30. The Fair Board is not responsible for any exhibits or container.

RULES and REGULATIONS

Rule 1. Plants entered for awards must have been in the possession of exhibitor at least sixty (60) days previous to the fair.

Rule 2. Cut flowers (except wild flowers) must have been grown by exhibitor.

Rule 3. Exhibitor may not enter more than one plant or flower of the same variety for any award but a duplicate may be used for making up an exhibit for another award or in an artistic arrangement.

Rule 4. Exhibitor must furnish all vases or other receptacles necessary for the proper displaying of their exhibits. Milk or Coke bottles must be used for cultural specimens.

Rule 5. All buds showing color count as blossoms.

Judge's Score Card for Baskets, Bowls and Vases of Flowers

Individuality (catching the judge's eye)	25 points
Suitability of Container	25 points
Harmony of color and balance	25 points
Condition of flowers and foliage	25 points

Specimens shall be judged solely by excellence and uniformity of color and size, freshness of blossoms, stems and foliage: should be dressed.

If in the opinion of the judges, the entry, or entries, for an award are not up to a standard worthy of first prize, the prize awards will be made as the judges may consider proper.

The decisions of the awarding judges will be final.

ANNUALS

Class—
63. Asters (3 blossoms)
    a. single
    b. double
    c. crested
64. Celosia or Coxcomb (1 stem)
    a. plumosa
    b. crested
65. Cosmos (3 blossoms)
66. Calendula (3 blossoms)
67. Marigolds (3 blossoms)
    a. African
    b. French
68. Nasturtiums (5 blossoms)
69. Phlox (3 stems)
70. Petunia (3 blossoms)
    a. single
    b. double
    c. ruffled
71. Pansies (5 blossoms)
72. Pinks (3 stems)
73. Salvia (3 stems)
74. Scabiosa (5 blossoms)
75. Verbenas (3 stems)
76. Zinnias
    a. giant (1 blossom)
    b. fancy (3 blossoms)
    c. pom pom (5 blossoms)
77. Miscellaneous, any other worthy entry

PERENNIALS

Class—
78. Chrysanthemums (3 blossoms)
79. Delphiniums (1 stem)
80. False dragonhead (1 stem)
81. Gaillardias (3 blossoms)
82. Hibiscus (1 stem)
83. Phlox (1 stem)
84. Shasta Daisies (3 blossoms)
85. Tritoma
86. Miscellaneous, any other worthy entry

FLOWERING BULBS, TUBERS or CORMS

Class—
87. Day Lily
88. Dahlias
    a. large (over 6 in., 1 stem)
    b. medium (4 to 6 in., 3 stems)
    c. small (under 4 inches, 3 stems)
89. Cannas (1 stalk)
90. Gladiolas (1 stalk)
91. Miscellaneous

ROSES

Class—
92. Hybrid Tea Roses (1 blossom)
    a. Red
    b. Pink
    c. Cream or white
    d. Bicolor
93. Floribunda or Polyanthus (1 stem)
94. Miscellaneous

COLLECTION of HOUSE PLANTS GROWING in any CONTAINER

Class—
95. Blooming
96. Colens
97. Ferns
98. African violets
99. Gloxinia
100. Miscellaneous

PORCH BOXES or WINDOW BOXES

Class—
101. Any species or variety

ARRANGEMENTS

Class—
102. Basket (Floor)
103. Buffet or mantle
104. Bowl
105. Corsages
106. Miniature (not over 8 inches in any diameter)
107. Dining table
108. Dried Flowers or Grasses
109. Wild
110. Miniature (not over 4 in. in any diameter)
111. Miniature Rock Garden
112. In a vase
113. Miscellaneous

KILL THOSE CROP-CHOKING WEEDS

WITH THOMPSON-HAYWARD 2,4-D Herbicides

SPRAY WITH DED-WEED

SEE US NOW!

Don't let fast-growing weeds rob you of profits and soil fertility. Protect crops, pastures and profits with DED-WEED, the reliable 2,4-D weed killer. When used as directed, DED-WEED gives your crops elbow room . . . puts a quick finish to soil-robbing crop-choking weeds.

Perryton Equity

Distributed by

Service & Supply

1301 W. 6th • AMARILLO, TEXAS • PHONE 6-5304

DISTRIBUTORS • SALES • SERVICE

Large 3-bedroom home now under construction at 1502 S. Fordham for sale. Double garage, extra sidewalks, solid drive, large corner lot, in new addition, extra nice built-ins through out, choose your own color scheme. Terms. Consider trade for anything of value. See A. R. Macias.

No Money Down!

add that new room or garage today, no money down and 36 months to pay. Macias has the best deal for you. Check our prices first.

ALL METAL

- Buildings
- Squeezing Chutes
- Corral Fence
- Loading Chutes

Wooden Picket Fence Custom Made

A. R. Macias Construction Co.

North Main

Office Phone 4531 Res. Phone 6631

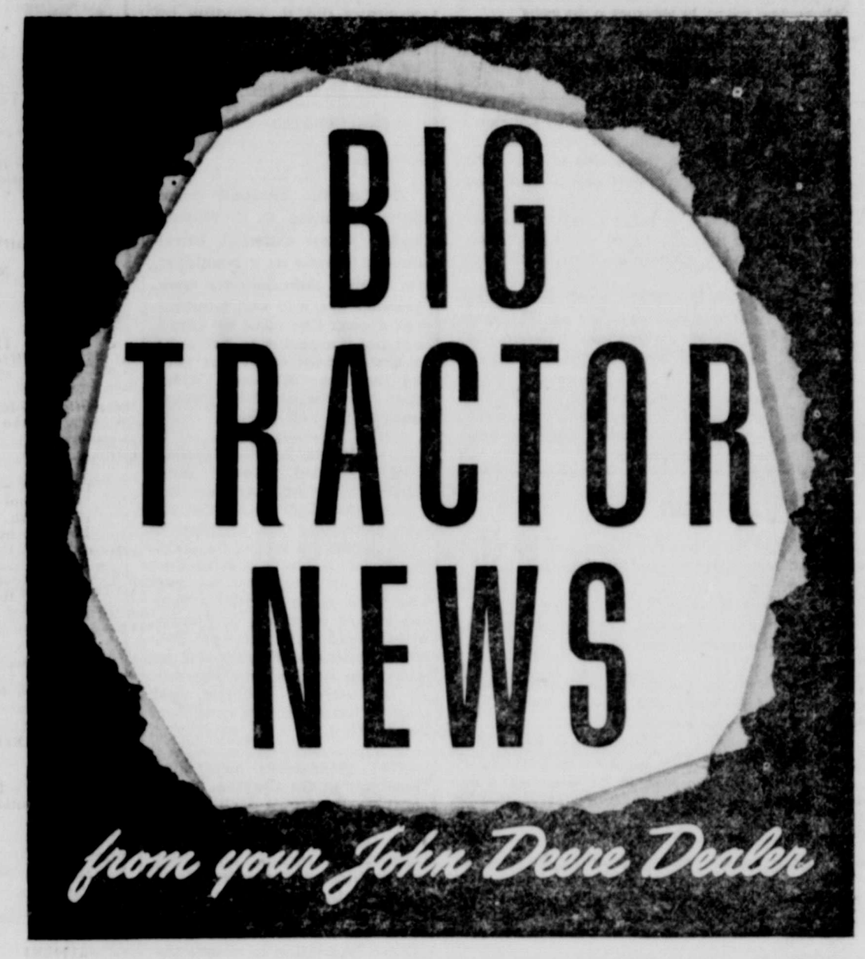

ON SATURDAY, JULY 19, we will announce an entirely new line of general-purpose tractors — successors to the famous John Deere Models "A" and "B." By far the greatest values ever offered by John Deere, these new tractors feature major engineering advancements and a host of improvements that step up tractor performance in many different ways.

One of these new models will be on display at our store this Saturday so be sure to stop in and see for yourself how much more value these great new John Deere Tractors offer you.

PERRYTON IMPLEMENT CO.

"Your John Deere Headquarters"

OCHILTREE COUNTY HERALD

Official Paper For the City of Perryton and Ochiltree County

PUBLISHED EVERY THURSDAY BY THE
STEWART PRINTING COMPANY
317-19 South Main, Perryton, Texas

Van W. Stewart, Pres. and Publisher — P. A. "Preach" Loftin, Adv. Manager
J. Keith Stewart, Associate Publisher — O. W. Dunkle, Mechanical Supt.
Harold R. Hudson, Editor — R. L. Overbey, Newspaper Foreman

Entered as second class matter at the post office at Perryton, Texas Under Act of Congress of March 3, 1879

MEMBER OF THE ASSOCIATED PRESS
The Associated Press is entitled exclusively to the use for republication of all the local news printed in this newspaper, as well as all AP news dispatches

Ochiltree, Adjoining Counties, 1 Year $3.00 — Other Points, 1 Year $3.50
All Subscriptions Must Be Paid in Advance

Anonymous communications will not be published in this paper

All copy must be in this office by Tuesday noon to insure publication

Cast That Ballot

For the next couple of weeks, people are going to be reminded more and more that it is their duty to vote, and while most of the effort along this line is directed to those who will visit the polls, another group should make arrangements now to cast their ballot.

Those who will be gone on election day, for vacation or other reason, may vote absentee, and they should do so. If this group does not vote an absentee ballot, Ochiltree county stands to lose some of its voting strenght.

This year, under a new election law, more emphasis is being placed on absentee voting, with a special box set up. The new law also provides that absentee ballots shall remain in the county clerk's office and be cast and tallied by a special canvassing board.

Voters who are going to be out of the county on July 26 are urged to cast their ballot beforehand. If they don't they have only themselves to blame if they return from a vacation trip only to find the wrong candidate has won the race.

Miss America Also Ran

It was disillusioning to us to note that American girls rated far down the list in the recent Miss Universe contest staged by someone in Long Beach, California.

The outcome of this contest, in which 30 nations were represented by their fairest, had an 18-year-old from up above the Arctic Circle in Finland declared the most beautiful girl in the world.

Coming hard on her heels in the matter of pulchritude were Hawaii, Greece, China and Germany. Miss America was so far down the list that she could hardly be seen.

This news will make better reading in Helsinki than here. This nation has long had the illusion that Miss America automatically got the golden apple whenever one was to be awarded that Miss America made the girls from other countries look like something the cat drug in.

Now it appears that American beauty has been over rated or else the judges of the contest had astigmatism. Or maybe they were imported foreigners. Or perhaps the Miss Universe contest should rate no more consideration from Americans than any other press agent's promotion stunt.

Vitus Bering, a Danish sea-captain under Russia's Peter the Great, is credited with being the first westerner to see the Diomedes Islands between Alaska and Siberia.

Use the Herald Want-Ads!

from the SIDELINE

with HAROLD HUDSON

Coach Jim Peterson has been displaying a nifty black eye for the past week and of course it's always hard to explain away a black eye by saying you walked into a door or had a logical accident, so Pete kept making all sorts of stories about his black eye, including a far-fetched one that his new daughter did it. Actually, he was cranking the motor on the pump at the swimming pool and the handle flipped up and hit him in the eye.

Logical enough explanation, isn't it? But who's going to believe that?

Out at the baseball game Saturday night, O. C. Watson had a fellow cornered, introducing himself as a candidate for county commissioner from precinct two, and was handing out a good line until he found out his prospect was not only a non-resident of precict two, he lived in Oklahoma. After that, the conversation swung back to the ball game.

Major league baseball players have demanded, among other things, a five-day vacation during the period of the annual all-star game and are reported to have considered asking for a six-day week. We have a hard time working up sympathy for men who work seven months a year, enjoy paid vacations to Florida, Arizona and California, get $30,000 bonuses and $50,000 salaries and sleep until noon each day. As the umpires say, the work may be hard, but you can't beat the hours.

The government says that reservoir at the Clayton, N. M. municipal airport looks more like a swimming pool than a fire fighting reserve and the big pilot's lounge resembles an auditorium. To relieve feelings of the Comptroller General of the United States, Senator Dennis Chavez has introduced legislation to relieve the City of Clayton from payment for the two items in connection with the municipality's Federal-aid airport.

The CAA and Clayton entered a contract in 1949 for the building of the Clayton airport and constructed a $154,770 airport, paid about 57 per cent from federal funds. Now the government wants to back off on paying for this "unauthorized work" at the airport. Wonder if Senator Chavez is against reckless government spending in the other 47 states?

Down at Wellington, where they plan a reunion of all high school graduates in the near future, they have hired none other than Harry James and his orchestra to play for the event. This is big city stuff and we wonder how they do it. Here in Perryton, we know that any organization bringing a name band would lose money on the deal, except perhaps at celebration or fair time.

The Jaycees and VFW have had some unfortunate experiences in trying to raise money with a dance. The latest venture of the Jaycees saw the gate bring in about enough to pay for the band, with the rent on the building and the advertising chalking up a deficit. Whenever a dance is put on and loses money, they always say the weather was against it, other activities interfered, etc., but we are convinced that modern dancing is out of style, at least in these parts. Except when there is some other attraction to draw a crowd, anyway, then a dance will go over.

The current drought has been compared to the one of 1934, but some folks say it is even drier than in those dust storm days. That we are not having the black blizzards of that year is not due to any greater rainfall than in those days, but perhaps is because of better grazing and farming practices. Certainly the wind has been blowing just as strong the past month or so as it did during the dusty days.

Roy Linn on Wolf Creek remarked the other day that he had been ranching in that area for 50 years and this is the first year he can remember when it came a drought before things started growing in the spring. Mighty dry along the creek, and also mighty dry on the flats where there are cracks in the ground that are the largest in recent history. Kenneth Mounts, who farms in the southwest part of the county, said he tore up three discs on a one-way last week trying to plow out the cracks in his wheat field.

The old saying is that a dry summer means a wet fall. Wonder if we can depend upon it?

Wonder if the election year has anything to do with this: The government has sent us a couple of news releases this week, telling of cutting expenditures. One says that the "Mutual Security News," a little propaganda sheet for the ECA program, has been cut off due to lack of appropriations and the other says the OPS will have to cut out 6,150 of the 12,000 employees of that agency because of a cut by Congress in operating funds. Both agencies say they will try to endure this hardship and carry on in spite of the reduced funds. They say they'll keep us informed of their doings.

And we'll bet they figure out some way to keep the bureaucrats in operation, too.

WHO'S ZOO—ON THE HIGHWAY

DON'T BE A GOOSE. Honking won't make a stalled car start any faster. Use your horn only in emergencies.

Scientists Shortage Seen

LONDON (AP)—Britain is running short of scientists, the Government's advisory council on scientific policy has announced.

Warning that there will be more jobs than scientists during the next five years, the council said in a report: "We are already beginning to lose some of our good scientific men to American industry."

The report called for increased scientific educational facilities in Britain, both for the needs of government and industry.

Wolf Creek Philosopher

Politics Wearing One Man Down

Ed. note: The Wolf Creek Philosopher has been listening to the convention oratory, his letter this week reveals.)

Dear editar:

I spent most of last week listening to a lot of oratory and I guess I have been cooped up too long out here on Wolf Creek as I had no idea the country was in such terrible shape. If just half of what them Chicago orators said is true, there ain't no use in fightin bindweed any more, the country is shot to pieces and we might as well turn the cows out, fold our hands and sit.

Now of course I have no objection to such a procedure, in fact I guess I'm ahead of the Republicans, as I long ago stopped fightin bindweed, turned the cows out, folded my hands, and began sittin, although I guess I did it for a different reason, I thought I was doin it because I wanted to, but I guess I was doin it because it was all up with the country.

However, I'd like to point out that if the Republicans revealed to me the country was in the gravest peril it's ever been, they also let me in on the fact they are still around to rescue it. In fact, up to now I had no idea the country was in such bad shape or that there were so many people around who could guarantee to save it.

Now I'm not takin side in this matter, but I wish the Democrats would hold their convention a little closer to the Republicans. When their oratory starts, it'll paint the country as bein in fine shape, never better, not only gotten prosperity around the corner permanently but rubbed out the corners, but the time in between the two conventions leaves a man so unassured he doesn't know which way to turn.

I'm proposin that they hold the two conventions simultaneously on alternate nights. Let the Republicans speak Monday, the Democrats Tuesday, the Republicans Wednesday, the Democrats Thursday, etc.

I have an idea the country ain't really as bad off as the Republicans claim, and it ain't as well off as the Democrats gonna say, but them two in between leaves a man in the air.

However, either way, it affect me much. If the country is as bad off as the Republicans say, there ain't no use worrin, it's hopeless; and if it's as bad off as the Democrats say, worrin is superflous.

Yours faithfully,
J. A.

SURGICAL
Belts and Trusses
Expertly Fitted
- MEN'S BELTS
- WOMEN'S BELTS
- HEALTH BELTS
- POST-OPERATIVE
- HERNIA
- BACK
- ELASTIC HOSE, KNEE CAPS AND ANKLETS

BURK'S
Phone 3101

SPRAYERS

Meyers	HIGH PRESSURE ON TRAILER
Dobbin	300-POUND SKID TYPE
Century	POWER TAKE-OFF TYPE AS LOW AS $106

SPARE POWER TAKE-OFF PUMPS

See Us For Your SPRAYING Needs

FOOTE TRUCK-TRACTOR CO.
North Main—Phone 3321

Dependable Delivery!

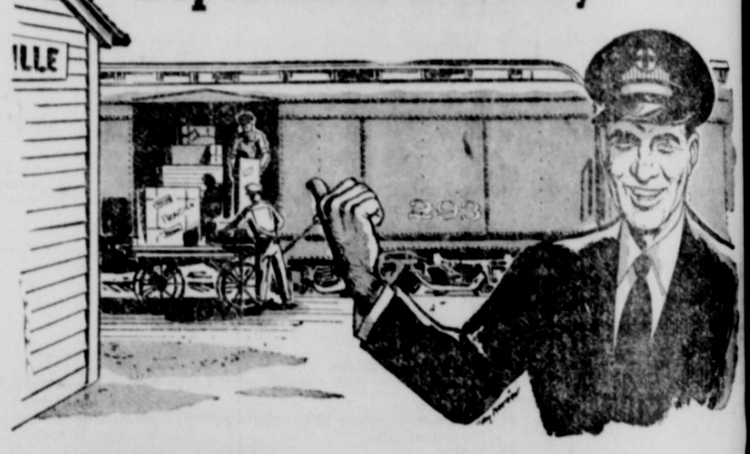

Dependable delivery of mail and express—passenger and freight, is an important job that you rely on us to do.

It's a job that makes us as much a part of your hometown as your local merchant, banker, or businessman.

I am your hometown Santa Fe agent—let me help when you have freight to ship or a trip to make.

Your Santa Fe Agent

Santa Fe
SANTA FE LINES

Remember—Santa Fe taxes help support your community

VOTE FOR
James D. (Jim) Crow

James D. (Jim) Crow

our neighbor from
Canadian
for
STATE SENATOR
31ST SENATORIAL DISTRICT OF TEXAS

He Will Work for All the People!

VOTE SATURDAY, JULY 26

(Paid Pol. Adv.)

(Pol. Adv. Paid by Bill Swindell)

Ask Me About My Business
CECIL DODD

MORE POWER FOR YOUR DOLLAR
MORE MOTOR FOR YOUR MONEY
MORE PERFORMANCE FOR THE PRICE!

What the smart buyer looks for in a motor car today is . . . POWER. For power pays off—in added performance, smoothness and safety. When people discover that Oldsmobile's Super "88" offers *more power per dollar than any other car*, naturally they want to try it. So they "make a date with the 88" . . . with its thrilling 160-horsepower "Rocket" Engine . . . with Hydra-Matic Super Drive*, GM Hydraulic Steering* and the amazing Autronic-Eye*. One date is enough to convince most people. Try it *yourself!*

Above: New Oldsmobile Super "88" 4-Door Sedan. *Hydra-Matic Super Drive, GM Hydraulic Steering, Autronic-Eye optional at extra cost.

"ROCKET" OLDSMOBILE

SEE YOUR NEAREST OLDSMOBILE DEALER
PUTMAN MOTOR CO., 717 South Main

TEXAS OLYMPIANS AFTER WORKOUT—Four members of the United States Olympic team from Texas with the team coach and trainer in Palmer Stadium at Princeton, N. J. after a workout. Left to right: Darrow Hooper, Texas A & M, shot put; Jim Gerhardt, San Antonio Athletic Club, hop, step and jump; Dean Smith, Texas University, 100-yard dash; Walter Davis, Texas A & M, high jump; Coach D. X. Littlefield and trainer Eddie Wojecki. (AP Photo)

Pampa Makes Big Plans for Annual Rodeo

Cowboys and cowgirls of Texas, Oklahoma, Colorado, New Mexico, and Kansas will soon start shining their boots and getting their "Ridin' and Ropin' " arms in shape for the big Top o' Texas Rodeo to be held in Pampa, August 5 thru August 9.

The big amateur show will get underway Tuesday night August 5 with the Kid Pony Show and miniature Rodeo when the small fry will have the arena to themselves to compete for the many prizes offered. Contests for the kids will include bull riding, roping events, barrel races, doughnut races, and many other novel contests. Little Bobby Benson, the kid Cowboy and famous Mutual Broadcasting Company radio star, will lead the grand entry for the kid show and have a part on the evening's program. He will also appear nightly at regular Rodeo performances.

The Rodeo proper will get underway Wednesday evening August 6th at 8:00 p. m. following a downtown street parade at 4:00 p. m. which will feature bands, floats, and hundreds of pretty horses and gaily dressed cowboys and cowgirls, who are real honest to goodness cowboys and cowgirls who make their living by working on the ranch every day.

Many fine special attractions have been booked for this year's show including the Amarillo Air Force Band of 42 pieces. The band will lead the parade on Wednesday, and will furnish music for each rodeo performance. Dewey Jontz and his working Border Collies will be featured as the special attraction each night. Many will recall the act from the 1948 show which featured three dogs in their sheep-penning act. The dogs this year are purported to be better than ever and are now working some of the biggest show circuits over the country.

Leon Watson, famous rodeo clown and bull fighter, and his educated mule "Pete" will be on hand to furnish the laughs and protect the cowboys from those vicious brahma bulls. The stock is being furnished for the eighth consecutive year by handsome Goat Mayo of Petrolia, Texas. Mayo is considered the top rodeo producer of the United States for amateur shows.

The Top o' Texas Rodeo Association is now completing new fences and grandstands which will accomodate several hundred more people this year. The new stands are being constructed on the east side of the arena. A new permanent band stand is also being completed in time for the show. Arrangements have been completed with the Gulf Oil Corporation for their new sound system for the entire show. The new fence arrangement at the rodeo grounds will make available about four times as much parking space as in previous years. Entrances will be from the east and west ends of the park.

Iran Exports Sag

TEHRAN (AP)—Iran's imports were almost double her exports for the year ending March 21. Imports amounted to $219,000 while exports reached $134,000.

This adverse balance of trade was aggravated by the fact that Iran's usual oil income virtually disappeared as a result of nationalization.

SENATE CANDIDATE— James D. "Jim" Crow of Canadian visited Perryton last week in connection with his campaign for state senator, 31st Senatorial District. Crow is a 1950 graduate of the University of Texas School of Law and a Veteran of World War II. He is a native of the Panhandle, born in Canadian, and comes from one of the pioneer cattle families of this section.

Beer Drinkers Seek Champ

MADRID (AP) — Top Spanish beer drinkers are "fighting" for the right to represent Spain in the European beer drinking championship this summer.

The Spanish contest is organized by the recently constituted National Federation of Beer Drinkers. The federation, which already has 5,000 members, is also the organizer of the European championship to be held in Madrid. Countries invited are Germany, England, Italy, Belgium and Switzerland.

Every foreign competitor will compete with the beer in his own country. The Spanish record is 7.9 quarts drunk in an hour in a tourney in Barcelona last year.

Winston Churchill, the American author, was born three years before the English statesman.

Sir Robert Peel, in 1829, set up the first modern police system.

C. H. Hale and Miss May Jones, Stephenville, Texas, and Mrs. George Simmons, Amarillo, visited last week in the home of Mr. and Mrs. Paul Loftin, 1417 S. Eton. Mr. Hale is the father of Mrs. Loftin and Mrs. Simmons. Miss Jones is a close friend to both families. In early days Mr. Hale was associated with the formation of Texas Christian University and was founder of his own academy. He is now retired from the Education department of John Tarlton College, Stephenville.

Use the Herald Want-Ads!

News From ANTHONY

By Mrs. Carl Carter

Mr. and Mrs. Jack Stanley and children of Perry, Okla. were here in the Ralph and J. L. Davis home last week. Mrs. Stanley is a sister of Ralph and J. L.

* * *

Mr. and Mrs. John Davis went to Mr. and Mrs. Braidwood of Pueblo to visit their son and family, the Harold Davis' of Pueblo, Colo. last week. They report the Davis' doing fine.

* * *

Mrs. Peck of Helena, Okla. has been visiting with her niece, Mrs. Ralph Bobbitt.

* * *

The Leon Morris family finished their harvesting out near Dumas and returned home Wednesday.

* * *

The Anthony Rural Progress had their July meeting at the center last Wednesday night. The youth of the group had charge of the meeting and entertainment. They had Howard Carter as their master of ceremonies.

A moving picture, which included a comedy, a Travel Talk and a feature of "Abbott and Costello on Ice Skates", was shown by Mr. Corley of Beaver. The program also consisted of vocal duets by Carolyn Hyatt and Barbara Jenkins, accompanied by Karen Goetzinger of Beaver; piano solos by Cleta Carter, Kay Myers and Sandra Sue Peck of Hugoton, Kans. and a vocal solo and Basoon solo by Dotty Lou Sawyer of Liberal, Kansas.

After a short business session, Mrs. John Davis and Mrs. Fred Janzen served refreshments to members of the group and the following visitors: Mrs. Harry Sawyer, Dotty Lou and H. L. of Liberal, Kans.; Miss Sandra Sue Peck of Hugoton; Miss Barbara Jenkins, Miss Karen Goetzinger, Ted Altman, Mr. and Mrs. Corley and family and Jimmie Overton of Beaver; and Mrs. Peck of Helena, Okla.

The men of the group will have the entertainment for August. Everyone is invited to attend.

* * *

J. O. Carter and Rusty Smith were visiters Thursday in the Carl Carter home. While they were there, the men caught one of the colts in the pasture. The colt managed to get his feet high enough to break Carl's collar bone. Carl wil have to be a member of the "Chatter Club" until the shoulder heals.

* * *

Mr. and Mrs. Lester Janzen, Misses Norma and Virginia Janzen and Fred Janzen returned from a trip to California this week end. They were glad to get back, even if it was a nice trip.

* * *

Mr. and Mrs. J. L. Bobbitt and girls drove to Oklahoma City to meet Mother Hoffman who has been in Louisiana with her son all winter. They will visit J. L.'s family while there.

* * *

Those who called on Carl Carter to wish him a speedy recovery during the week end were Mr. and Mrs. Jim Wallace, Mr. and Mrs. Leon Morris, Mr. and Mrs. J. L. Bobbitt, Mr. and Mrs. Glen Myers, Mr. and Mrs. Elvin Gregg, Mr. and Mrs. O. E. Carter, Mr. and Mrs. J. O. Carter and Mrs. Alice Crain.

Mrs. Frank Topley, Harrisburg, Ore., and Mr. and Mrs. Jack Aldrich, Capitan, N. M., left Tuesday of last week after a few days visit with Mrs. F. L. Garrett, the sister of Mrs. Topley and Mrs. Aldrich. This was the first time that Mrs. Topley and Mrs. Garrett had seen each other in twenty years. From here, the visitors went to Gladstone, N. M., to see their brother, Warren Wilkinson, and family.

Andrew Jackson was the first Democrat to become President.

Wheat Drills

Long Trades! Low Prices!

16 x 10 McCormick-Deering Low Wheel Type

Quick Adjustment

High or Low Speed

FOOTE TRUCK & TRACTOR CO.
PERRYTON, TEXAS
Phone 3321
Packard
"COME OUT OUR WAY - TRADE YOUR WAY"

TRAILER COACHES

Distributors for "Famous Old Line Trailers"

SPARTAN — GLIDER — NATIONAL — KOZY COACH
KIT — CONTINENTAL — PEERLESS — TRAILETTE — ALMA

Convenient Terms —— We Deliver Free

Our 12 years of experience in the trailer business merits your consideration—Buy with confidence at—

Commonweaith Trailer Sales

"WEST HIWAY 54" LIBERAL PHONE 65

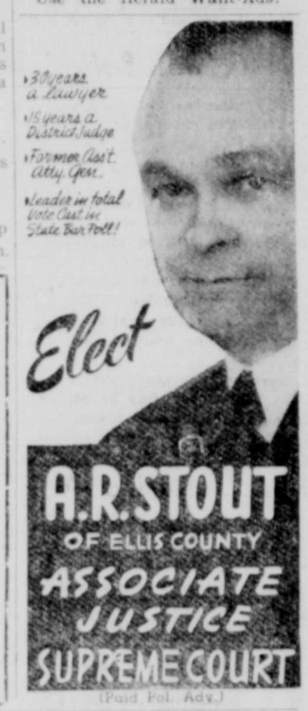

(Paid Pol. Adv.)

Mrs. Lillian Warren

Sincerely Requests

Your Vote

MRS. WARREN AND FAMILY

For

County Treasurer

SATURDAY, JULY 26

(Pd. by G. B. Mears and other friends)

Count Your Savings AT IDEAL!

Meat

COLD CUTS lb. 53¢
Pickle and Pimento—Macaroni and Cheese Minced Ham

BEEF GROUND Ideal's Fresh lb. 59¢

TENDER FRYING CHICKENS Pan Ready lb. 59¢

Cudahy's Ready to Eat—SMOKED HAMS Whole or Shank Half lb. 59¢

Bakery SPECIALS

Ideal's Delicious APPLE SAUCE CAKE 7" Layer—Each 55¢
Glazed DONUTS—Doz. 39¢
Ideal's Fresh Baked DINNER ROLLS Pkg. of 16 Just heat and serve 16¢
Ideal's Famous POTATO BREAD Loaf 17¢
Ideal's 100% WHOLE WHEAT BREAD—Loaf 17¢

Ideal Flavor Rich PEACH ICE CREAM
Goodness in every bite
2 pts. 45¢

Try this delicious new dessert SL-ICE CREAM-N-CAKE
4 large ice cream sandwiches in one pkg.
each 35¢

YOU SAVE MORE AT IDEAL BECAUSE FOOD PRICES MUST BE LOW AT IDEAL... WE BRING FOODS IN BY DIRECT ROUTES, HANDLE THEM EFFICIENTLY AND CUT UN-NECESSARY COSTS. ALL THE FAMOUS BRANDS YOU KNOW... ALL THE LABELS YOU TRUST... ARE SOLD AT ROCK BOTTOM PRICES COMPARE THE VALUE! COMPARE THE QUALITY REMEMBER THAT VALUE IS A COMPARISON OF QUALITY AND PRICE. IDEAL INVITES THIS KIND OF COMPARISON. IN FACT WE MAKE OUR BID FOR YOUR BUSINESS ON THIS BASIS! SAVE MORE AT IDEAL... EACH AND EVERY DAY YOU SHOP. NOT JUST ON "SPECIAL" DAYS! SAVE MORE AT IDEAL! ON EVERY FOOD ITEM. NOT JUST ON ONE OR TWO SPECIALS. SAVE MONEY AT IDEAL AND HAVE THE BEST THAT MONEY CAN BUY.

LOTUS SLICED APPLES 2 No. 2 Cans 29¢
For delicious apple pies, with all the flavor of fresh fruit

"6 FOR" SPECIAL
BUY SIX and SAVE
Dorman's PORK and BEANS—6 1 lb. cans 49c
Gardner's White or Yellow HOMINY—6 No. 2 Cans 53c
Lindy Sweet Tender PEAS 6 303 cans 83c
Big "R" TOMATOES 6 303 cans 83c
Campbell's TOMATO SOUP 6 cans 65c
Del Monte FRUIT COCKTAIL 6 303 cans 65c
Blu Bird GRAPEFRUIT SECTIONS—6 303 cn 89c

DON'T MISS THESE VALUES!
CHEEZ-ITS Fine for Snacks 6 Oz. Pkg. 19¢
GRAPEFRUIT JUICE Blubird 46 oz. can 21¢
PICKLES Dreher's Whole Sweet Quart Jar 57¢
FLOUR Ideal Guaranteed 25 Lb. Bag $1.54
ICE TEA Conroy's ¼ Lb. Box 24¢

Fancy PRODUCE
COLO. RED SWEET CHERRIES 13 lb. Lug 2.89 LB. 25¢
Last chance for canning supplies
CALIFORNIA CUCUMBERS Green Slicing 2 Lbs. 25¢
LIMES FLA. JUICY Ctn. of 5 27¢
COLO. TREE RIPENED APRICOTS Ringlaced ½ Bu. Basket 2.98
2 LBS. 25¢
PEACHES Calif. Freestone ELBERTA 2 Lbs. 29¢

AND HERE'S PROOF OF OUR STATEMENT

TASTE GOOD CHEESE 2 Lb. Loaf 69¢
Smith's Fancy Cut Green Beans 2 303 Cans 27¢
Marshmallow Circus PEANUTS 14 oz. Bag 29¢
Ideal Colored Qtrs. Margarine lb. 21¢
5 MORE COFFEE lb. 75¢

HOLSUM PeanutCreme 8 oz. Jar 27¢
Brooks Old Original CATSUP 12 oz. Bottle 19¢
MY-T-FINE DESSERTS 2 pkg. 15¢
CINCH Cake Mixes 17 oz. Pkg. 39¢

SMUCKER'S PURE FRUIT PRESERVES
STRAWBERRY 12 oz. jar 38c
BLACK RASPBERRY, 12 oz. jar 38c
CHERRY 12 oz. jar 31c
BOYSENBERRY 12 oz. jar 28c
BLACKBERRY 12 oz. jar 33c

Wrisley's Toilet SOAP 8 bars in poly bag 49¢
Watex WAX PAPER 125 ft. roll 27¢
STA-FLO Pays for your first 2 bottles of this easy way liquid starch. (Get details here)
Sta-Flo - 2 qt. bot. 48¢

Northern TISSUE
SPECIAL FEATURE
Softened twice—thrifty price
2 ROLLS 15c

CLOROX qt. bot. 15¢

IDEAL FOOD STORES

LUSTRE CREME SHAMPOO
Med. Size 39¢
Large Size 59¢

PINE CONES FASHION WISE—Miss Laura Sue Henderson models a pine cone hat which was presented to her father, S. W. Henderson of Lufkin, by the Business and Professional Women's Club of Center. The club made ten hats to wear to the B & PW annual convention at Fort Worth to advertise pine cone country. (AP Photo)

Attend Summer Camp

Misses Josephine and Brenda Foote, daughters of Mr. and Mrs. C. W. Foote, 1122 South Drake, left Monday to attend the Methodist church district summer camp at Ceta Canyon, in Palo Duro Canyon.

Josephine, a Southern Methodist University sophomore music major, has been named as music counselor of the camp. They will return home Saturday.

An element, in science, is a substance not separable into substances different from itself.

GOD'S LIVING LETTERS

By Kirby Page

Sponsored by PERRYTON MINISTERIAL ALLIANCE

The Jews have made an incomparable contribution to the life of humanity. It has been well said that "Israel's genius soared to heights never reached before, nor surpassed since. It may be said without exaggeration that in the whole history of human progress no other nation has made such a mighty contribution to, or exercised such a lasting influence on the thought of the world." And let it be remembered that Jesus of Nazareth was a Jew, and the New Testament was written by Jews.

Twenty-seven hundred years ago an obscure herder of sheep on Judean hillsides dreamed and thought, spoke and wrote in ways that have profoundly affected the subsequent behavior of mankind. His manner of life and the message which he proclaimed brought a higher vision of God and a deeper understanding of man. Religion and ethics were swerved into new directions by his powerful impact.

The herdsman Amos of Tekoa was the first of the literary prophets of Israel, a succession of lonely men who achieved high rank among the creative and courageous spirits of history. He was from the south, but did his prophecying in the north. Outraged by the oppression and corruption, he thundered his message:

"Therefore because you trample upon the weak, and take from him exactions of grain, though you have built houses of hewn stone, you shall not dwell in them; though you have planted pleasant vineyards, you shall drink their wine. For I know that your transgressions are many, and your sins are countless . . . Take from me the noise of your songs, and to the melody of your lyres I will not listen. But let justice roll down like waters, and righteousness like a perennial stream." (An American Translation)

As long as literature is printed, these words will be preserved. Our debt to Amos is beyond repayment.

Sweptback Wings Coming

FARMINGDALE, N. Y. (AP)—Sweptback wing effect will be standard for every firstline combat plane in the Air Force in 1955, says Alexander Kartveli, vice-president of Republic Aviation Corp.

"It's sweptback wings that help man fly faster than sound," he said. "Sweptback wings cut down on what airmen call drag. For example, a plane with wings swept back 45 degrees flying at the speed of sound (760 miles an hour at sea level) reacts to the pilot's control like a straight-wing plane at only 540 mph.

"Thus a plane with sweptback wings is more maneuverable at high speeds, can turn, wheel, climb and dive easier," he said.

Grover Crum was in Valley Falls, Kansas on business, last week.

...UNTIL YOU GET THE FACTS ON CAR VALUE THE DODGE "SHOW DOWN" WAY

Daugherty Motor Co.
208 E. Brillhart
PERRYTON, TEX.

Elect WALTER McKAY

COMMISSIONER OF AGRICULTURE

Profit by McKay's 22 YEARS EXPERIENCE WITH PROBLEMS OF TEXAS AGRICULTURE!

(Pd. by Walter McKay)

Christian Science

7th and Colgate
Services 11 a. m. each Sunday
Public Cordially Invited

That the real "joy of living" may be experienced here and now, when mankind turns from the pursuit of material pleasure and earnestly seeks the joys of Spirit, is stressed in the Lesson-Sermon entitled "Life" to be read in all Christian Science churches on Sunday, July 20.

The Golden Text states, "I will give unto him that is athirst of the fountain of the water of life freely. He that overcometh shall inherit all things; and I will be his God, and he shall be my son" (Revelation 21:6,7).

This verse from the King James Version of the Bible will be read: "Thou wilt shew me the path of life: in thy presence is fulness of joy; at thy right hand there are pleasures for evermore" (Psalms 16:11).

Mary Baker Eddy elucidates the point by quoting the words of Christ Jesus on the subject. She says, "'This is life eternal,' says Jesus,—is, not shall be; and then he defines everlasting life as a present knowledge of Love, Truth and Life. 'This is life eternal, that they might know Thee, the only true God, and Jesus Christ, whom Thou hast sent'" (Science and Health with Key to the Scriptures, page 410).

Use the Herald Want-Ads!

LETTERS from READERS

Dear Editor:

In a recent issue of the HERALD, appeared a story concerning resolutions passed at the State convention of the Texas Press Assn., one of which called attention to the failure of State, County, City and School District officials to comply with the law requiring publication of certain details. When I read it, I thought "How right you are!"

During the 43rd and 44th sessions of the Texas Legislature, a considerable number of legislators would have strengthened the law in this regard, but not enough at the time, to get the job done. I remember having a conference with Mr. Yarborough, then Assistant Attorney General.

Of course, it might be said, that of course, the newspaper folks would like to have the business. But I think there are many others also, who believe that it would be a wholesome thing if more details of our public business were given the public.

In our system, "The right to Know," and "Freedom from Secrecy in Public Affairs," are basic. Without these, Government suffers, and the confidence of the people in their government is lessened. And this is true at every level of Government. Many believe that much of the trouble and danger threatening us today, is due to failure of our leaders and officials, to follow the policy of "Open Covenants, Openly arrived at."

B. L. Rogers

Mrs. Don Stephenson returned Monday morning from Vallejo, Calif. where she had visited three weeks with her husband who is stationed there with the navy.

Book Sales Lag

MILAN (AP)—Italians buy less than one book per capita a year.

Italian book publishers announced some 37 million books were sold last year to more than 47 million Italians. Those in the Lombardy region are the most avid readers, they said.

Mr. and Mrs. Will Irvin of Valley Falls, Kansas were guests in the Grover Crum home last Thursday.

Mount Blanc is the highest peak of the Alps.

ATTEND THE CHURCH OF YOUR CHOICE THIS WEEK

CHURCHES

Alfalfa Sunday School
Wolf Creek Road

Assembly of God
S. Elm and 1st Avenue
Fred L. Ridener, Pastor

Balko Apostolic
Balko, Okla.
John Whipple, Pastor

Bethel Mennonite
5 miles west and ½ mile south of Balko
D. H. Penner, Pastor

Balko Baptist
Balko, Okla.
D. H. Sullivan, Pastor

Booker Baptist
Booker, Texas
H. E. Cook, Pastor

Booker Christian
Booker, Texas
Wesley Hibbs, Supt.

Booker Church of Christ
Booker, Texas
Bill Fling, Evangelist

Booker Methodist
Booker, Texas
E. R. McGregor, Pastor

Booker Full Gospel
Booker, Texas

Catholic
901 S. Amherst
Father Bernard J. Binversie

Church of Christ
Colgate and 5th Avenue
Clyde W. Sheppard, Evangelist

Christian Science
Colgate and 6th Avenue

Full Gospel
Eton and 4th Avenue
Robert Girouard, Pastor

St. Peter's, Kollman, Okla.
3 Miles north of Booker on Oklahoma highway 15
Rev. Varin Slacke, OFM

First Christian
Colgate and 6th Avenue
J. W. McKinney, Pastor

First Methodist
Baylor and 4th Avenue
S. M. Dunnam, Pastor

Follett Baptist
Follett, Texas
Don R. Anderson, Pastor

North Side Church Of Christ
S. Fordham and S. W. 1st Ave.

Fellowship Baptist
413 S. E 2nd Avenue
Everett Cavin, Pastor

Follett Methodist
Follett, Texas
I. Waid Griffin, Pastor

Primitive Baptist
Birch and 3rd Avenue
Elder J. B. Hardy

Lutheran
Eton and 7th Avenue
R. Marán, Pastor

Nazarene
Amherst and 5th Avenue
Buford Burgner, Pastor

Waka Brethren
Waka, Texas
Alvin Klotz, Pastor

Mennonite
Birch and 4th Avenue
R. Showalter, Pastor

Darrouzett Methodist
Darrouzett, Texas
R. D. Harris, Pastor

First Baptist
Baylor and 5th Avenue
O. C. Curtis, Pastor

Gray Church
Gray, Oklahoma

People's Chapel
Colgate and 9th Avenue
Calvin Cook, Pastor
William Schneider, Pastor

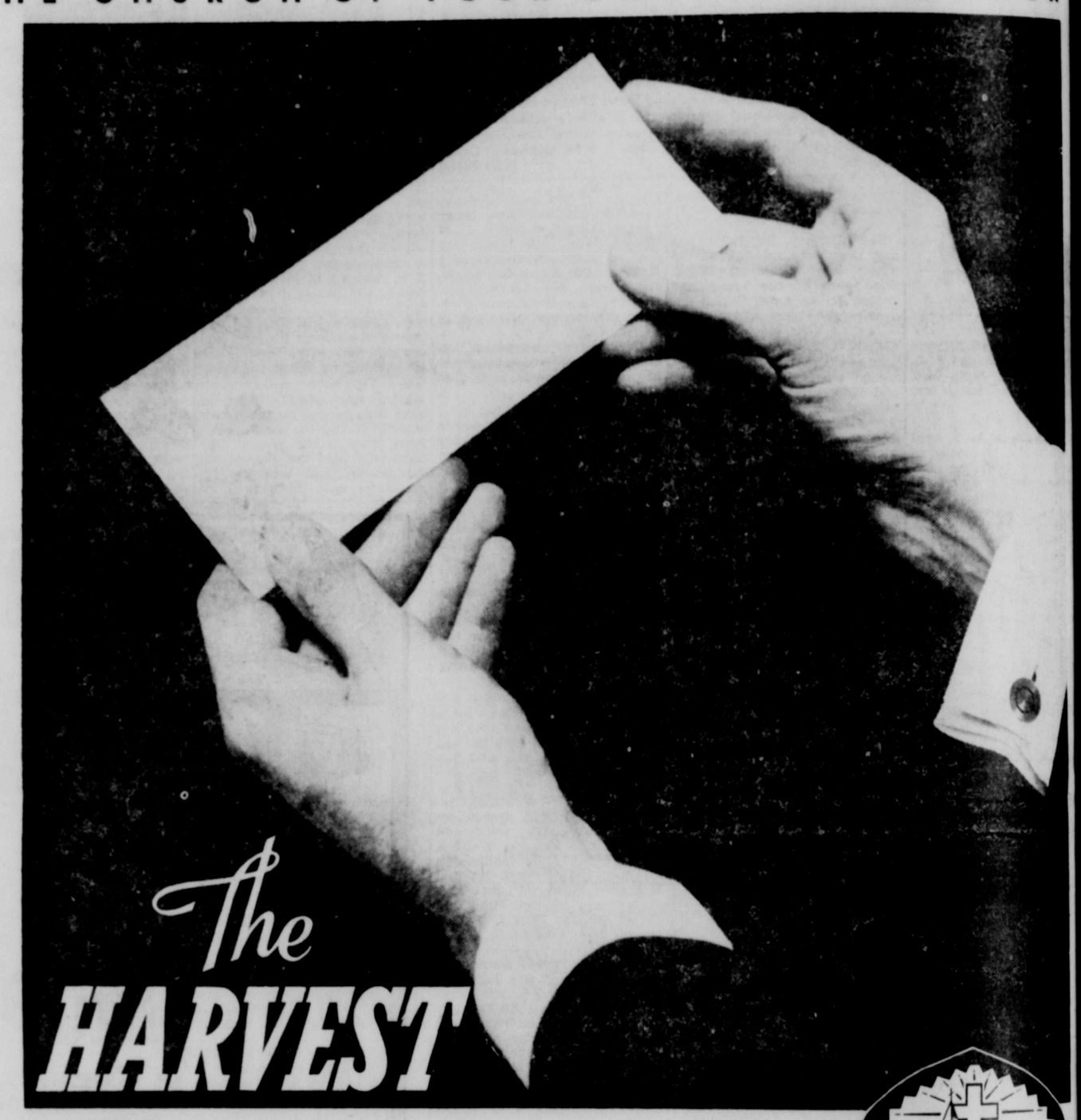

IT WAS SAID in the long ago that we brought nothing into this world and that we shall take nothing out. That is true for all material goods. It is false in the realm of the spirit. *You and I are writing day by the day the story that must forever be our history.* We are garnering the harvests of the years and storing them in the granaries of heaven. As women and men come to the closing hours of life on the earth, they gather up the "fruit of the spirit." *Love and joy and peace and longsuffering are not material.* They are eternal goods.

HOW RICH ARE WE? When we stand before the heavenly cashier and ask for a statement, what will the little card carry as our record? *Shall we hold in our hands a blank white card, with a dark background?* Will the servant of the Most High say that our account stands at zero? How dreadful, when we discover we have been working and living for naught! But why wait? Most of us can guess what the bank account really is. *Let's face that question now, for tomorrow we must know the final statement.* Shall I make sure of my holdings in the divine treasure house? What is my harvest?

You In The Church... The Church In You
Form a combination for good. We should attend church regularly. Every man, woman and child needs the influence of the CHURCH. Be faithful. Be a Churchman!
© Williams Newspaper Features, Fort Worth, Texas

This page made possible through the generosity of the firms and public-spirited individuals listed here.

— ATTEND CHURCH THIS WEEK —

Plainview Hardware — Hardware—Gifts—Appliances
Woodward Clothing Co. — Perryton, Texas
Hergert's Gifts- Flowers — Phone 6071
Collingsworth Motor Co. — Studebaker Dealer "We Trade for Anything"
Bryan Oil Co. — Gasoline—Oil—Grease
R. B. Yoakley, Jeweler — Perryton's Oldest Jeweler
Perryton Cleaners — "Not How Cheap But How Good"
First National Bank — Member F. D. I. C. — Established 1907
Francis Virginia Shop — Smart Apparel for Women
Ochiltree Implement Co. Ochiltree Nash Co.
Bryan Food Store — "Everything to Eat"
Perryton Motor Co. — Chevrolet—A. J. Kelly, Owner
Kelley Drug Co. — 108 S. Main—"Your Gift Headquarters"
Farmer's Co-op — Retail and Wholesale Fuels
Ferguson Ready-Mix — Concrete Co.
Perryton Safety Lane — Bear Equipment
A & B Motor Co. — Ford—Mercury
White Auto Stores — "Home of Greater Values"
Ray's Cafe — "We Specialize in Steaks"
Johnson Pontiac — Sales and Service
Community Public Service
Sanford Drug Co.
The Orchid Shop — Ladies Ready-to-Wear Millinery
Equity
Anderson Paint & Body Shop — 222 East Brillhart
After Church Have Dinner With **Jimmy and Nancy** — Hotel Coffee Shop
Perryton Hatchery — Phone 2521
Luthi Oliver Co. — "Finest in Farm Machinery"
Dempsey's Pastry Shop
Simpson's Service Station — Phone 7536 — Farnsworth
Stewart Printing Co.
Bud Fuller Service — Washing—Greasing — We Call for and Deliver
Balko Machine Shop
Gene's 66 Service Station
Anadarko Supply Co. — Complete Drilling Mud Service

IT'S THE LAW in Texas

A public service feature of the State Bar of Texas

there a counterpart of our rican "Bill of Rights?" Texwyers believe that for every anteed RIGHT, there is a sponding RESPONSIBILITY e part of every citizen.

ently the American Citizen- Committee of the State Bar presented an award by the om Foundation for its work g 1950-51. One of its pro- during that time, and one r in earning the award, was development of the follow- "Bill of Responsibilities":

It shall be the duty of every n to render undivided al- nce to the Constitution of nited States, to work for its rment and perpetuation, to et the sovereignty of the e's government, and to defend the nation against all its enemies whomsoever.

II. It shall be the duty of every citien to be familiar with the Constitution of the United States and to be informed as to what rights and liberties are his, and to use these rights in such manner as is consistent with his own welfare and the welfare of his fellow citizens.

III. It shall be the duty of every citizen to defend with his life the rights and liberties granted to him and to his fellow citizens by the Constitution, to obey the laws of the land and aid in their enforcement, and to oppose vigorously any persons whose intention is to trangress the law or to oppress the rights of others.

IV. It shall be the duty of every citizen to make honest, wise and courageous use of the free and secret ballot at every election; to exercise freedom of thought, speech, and worship; to protect the freedom of the press; to safeguard the right of trial by jury and to render willing jury service when called upon; and to perform all other acts conducive to the perpetuation of the rights set forth in the Constitution.

V. It shall be the duty of every citizen to protect and sustain the unwritten liberties and rights vested in him by custom and usage and to perpetuate the ideals of the equality and dignity of the individual, upon which the Constitution is founded.

VI. It shall be the duty of every citizen to be active in the political party of his choice, and to be vigilant of the public officers, to render all possible aid to them, and to serve in public office by appointment or election when qualified and called upon to do so. It shall be his duty to strive for the selection of public officers of ability and upright character; and when holding public office, to serve in such manner as will subordinate private of minority interest to those of the people at large.

VII. It shall be the duty of every citizen to achieve the highest practicable level of education, and to work for the advancement of education by supporting and improving the public schools and by fostering the desire for education among his fellow citizens.

VIII. It shall be the duty of every citizen to defend the right to buy and sell, to own land and other property, to engage in commerce, and to work and earn a living wage, as a fundamental guarantee of the freedom and welfare of the nation.

IX. It shall be the duty of every citizen to instruct his children in the principles of freedom and to spread the ideals of democratic government at home and abroad.

X. It shall be the duty of every citizen to preserve an attitude of self-reliance, and to use all legitimate means to achieve financial independence and security; to practice thrift and economy in his own affairs and to require the same of local, state and federal government.

TESTING CATTLE ON GRASS—Santa Gertrudis cattle from the King Ranch are being grazed on this pasture at the Texas Research Foundation at Renner, Tex. They are part of the continuing study of the nutritional values of grass and their use in crop rotation. In a good rain year, experimental grasses on Blacklands soil have produced 450 pounds of beef to the acre. (AP Photo)

OVERSIZE CANINE BROOD—A Doberman Pincher mother proudly displays—each in its own bucket—her litter of 12 pups. It's Victorian V Wetzel's first group of youngsters. Victoria V, two and a half years old, is owned by Jimmie Young of Plainview and the litter of six weeks old pups was sired by a Lubbock dog, named Rudolph, owned by Ronald O. Bennett of Lubbock. (AP Photo)

Soviets in Used-Car Market

MOSCOW (AP)—The Soviet government has decided to participate in the used-car market for private car owners.

Moscow newspapers have announced that a special "commission store" for used automobiles has been opened here. The "commission store" is a retail outlet to which a person can go who has something to sell. An official appraiser puts a price on the item. The seller accepts the appraisal, he is given a receipt for the goods.

When the sale is made the seller receives his price minus a small percentage deducted by the commission store.

Until recently there was no commission store which would accept for sale a used privately-owned automobile.

Mr. and Mrs. Ernest Morgan, Ernie and Debbie of Fort Worth spent the week with Mr. Morgan's parents, Mr. and Mrs. E. B. Morgan and Mrs. Morgan's sister, Mrs. Jim Gunter and family.

Miss Diane Tremble, Dumas, left the first of last week after a week's visit with Miss Co'Lene Yates and Mrs. F. L. Garrett.

At birth a kangaroo is only one or two inches long.

State Librarian Gives Praise to Local Library

Mrs. Lucille B. Wilson, traveling librarian for the Texas State Library, Extension Division, visited the Perryton Library in June while on an extended field trip to West Texas and praised the local library and Mrs. W. C. May, librarian.

Mrs. Wilson traveled 1,750 miles, visiting 31 public libraries and five school libraries. She was accompanied to Perryton by Miss Lillie Hostetler, Hutchinson County librarian.

In a report on her trip, she described the visit to Perryton as follows: "Miss Lillie Hostetler, librarian of the Hutchinson County Library, which has its larger branch in Borger and official headquarters at the courthouse in Stinnett, arranged for us to visit Perryton to see Mrs. W. C. May in the Perryton Public Library.

"We had a good visit and I was especially glad to meet Mrs. W. C. May whom I felt I knew from abundant correspondence. She is in charge of a very attractive library, one of the most complete for a town if its size of any I had visited. She has a very active and helpful board, and several of the members were on hand to talk with Miss Hostetler and me; and she has an assistant who is a good one if she's as successful with books as she is growing and arranging irises. That library was gay with the most beautiful irises I had ever seen."

No. 537
NOTICE TO DEBTORS AND CREDITORS

STATE OF TEXAS
COUNTY OF OCHILTREE

To those indebted to, or holding claims against the estate of C. R. Hartman, deceased.

The undersigned having been duly appointed executrix of the estate of C. R. Hartman, deceased, late of Ochiltree County, Texas, in the County Court of Ochiltree County, Texas, on the 30th day of June, 1952, hereby notifies all persons indebted to said estate to come forward and make settlement, those having claims against said estate to present them to her with the time prescribed by law at her residence, 419 South Main Street, Perryton, Ochiltree County, Texas, this 30th day of June 1952.

Violet Baumann
Executrix of the Estate of C. R. Hartman, deceased.

27-4t-c

Jay Kemp, who has visited the past month with his grandparents, Mr. and Mrs. Fred Huston, returned to his home in Lockney Saturday. Mr. and Mrs. Huston accompanied Jay home and visited in the J. C. Kemp home over the week end.

Miss Arlene Pattison of Pullman, Wash. was a guest, Wednesday evening, in the home of Mrs. F. C. Spencer.

TRADE NOW!
for new
GOODYEAR
WHITE SIDEWALLS

We'll Pay Top Prices For Your Old Tires

- Built to stay white
- Tops for safety, comfort and mileage
- Stop in today!

NO MONEY DOWN — LIBERAL TERMS

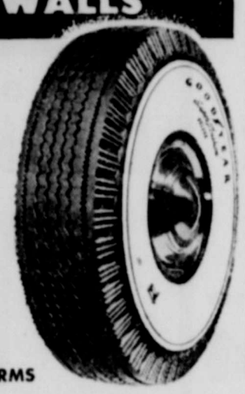

Allen Tire Shop
GOODYEAR TIRES 400 South Main — Phone 4181

Re-elect
JUDGE
GRAHAM SMEDLEY

to the
SUPREME COURT
OF TEXAS (Place 2)

- 12 Years on Supreme Court Commission of Appeals.
- 7 Years Associate Justice of Supreme Court.
- 6 Years Asst. Attorney General, handling state's oil, gas, irrigation and land suits . . . saved more than 100,000 acres to school fund.
- Active practice of civil law in Midland, Austin, Wichita Falls and Fort Worth.
- Endorsed by Bar Associations throughout Texas for second elective term.

"He is the type of judge Texas needs"

(Pd. by Wm. Kay Miller)

SAVE 15% LIMITED TIME ONLY!

Coleman AUTOMATIC GAS FLOOR FURNACES and GAS WALL HEATERS

NO MONEY DOWN

NOW A COLEMAN CAN BE INSTALLED IN YOUR HOME FOR AS LOW AS $5.00 A MONTH
36 MONTHS TO PAY Easy FHA terms

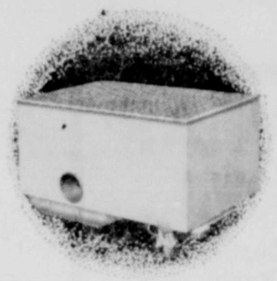

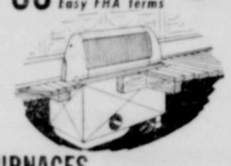

COLEMAN GAS FLOOR FURNACES

Flat register model lies flush with floor, takes no space. This Dual Wall Model fits beneath wall and heats adjoining rooms at same time. Needs no air ducts, no basement, no major alteration. Clean! Silent! Efficient! Famous Bla-Arch Burner assures you big fuel savings.

COLEMAN GAS WALL HEATERS
FIT IN WALL—TAKE NO LIVING SPACE

Extend into room only about 4 inches. No air ducts or basement needed, no tearing out or cutting into floors. Exquisite modern styling and finish—easily installed—completely safe. Ideal for slab-floor houses—small homes and apartments, upstairs or basement—motels or tourist courts.

COME IN AND SEE THESE HEATERS!

Comfort costs so little with a Coleman America's leader in home heating

FREE Win Coleman Floor Furnace
35,000-BTU rating that heats 2 to 4 rooms for warmer floors. Come in and register with us NOW!

PLAINVIEW HARDWARE COMPANY

World's Best Range Buy!

hotpoint
FULLY AUTOMATIC
Electric Range

FULL FAMILY SIZE—ALL HOTPOINT QUALITY—YET PRICED LOW!

Years of clean, cool, *fast* electric cooking are yours with this fully automatic Hotpoint Electric Range. Packed with features usually found only on the highest-priced models, yet it's priced remarkably low.

WHEN COOKING IS MODERN, OF COURSE IT'S ELECTRIC

Instant-heat Calrod unit ★ Three storage drawers ★ Scratch and acid resistant porcelain top and body ★ Fully automatic oven control ★ 6-quart deep-well cooker ★ High-speed broiler ★ 60-minute time-measure with bell ★ Cooking surface light ★ Two electric outlets — one timed.

$269.95

Only 10% down — 24 months to pay.

COMMUNITY PUBLIC SERVICE COMPANY
Your Friendly Electric Company

CONCRETE
★ ★ ★
DIAL 6811
J. W. Brown Construction Company
1213 SOUTH DRAKE
★ ★ ★
CONCRETE

MORE TO ENJOY *with all these big-car extras...*

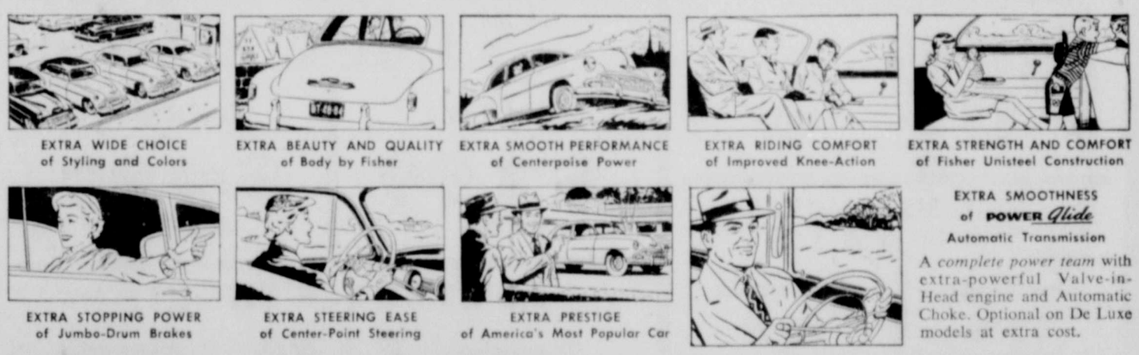

EXTRA WIDE CHOICE of Styling and Colors
EXTRA BEAUTY AND QUALITY of Body by Fisher
EXTRA SMOOTH PERFORMANCE of Centerpoise Power
EXTRA RIDING COMFORT of Improved Knee-Action
EXTRA STRENGTH AND COMFORT of Fisher Unisteel Construction
EXTRA STOPPING POWER of Jumbo-Drum Brakes
EXTRA STEERING EASE of Center-Point Steering
EXTRA PRESTIGE of America's Most Popular Car

EXTRA SMOOTHNESS of POWERGlide Automatic Transmission
A *complete power team* with extra-powerful Valve-in-Head engine and Automatic Choke. Optional on De Luxe models at extra cost.

LESS TO PAY *because the Chevrolet line is lowest priced in its field!*

Ask us about our Safe-T-Way SERVICE
A public service program in cooperation with Green Cross and Highway Safety Inter-Industry Committee.

CHEVROLET
MORE PEOPLE BUY CHEVROLETS THAN ANY OTHER CAR!

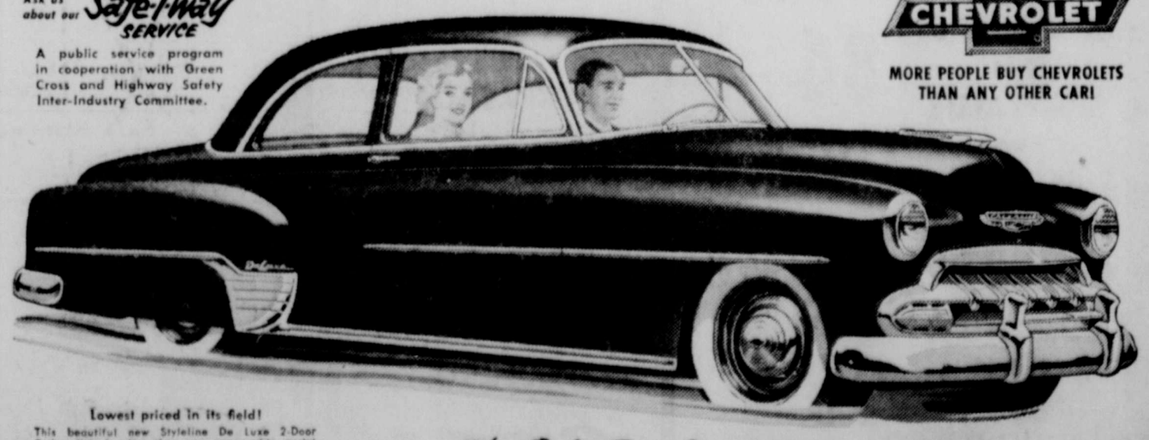

Lowest priced in its field!
This beautiful new Styleline De Luxe 2-Door Sedan lists for less than any comparable model in its field. (Continuation of standard equipment and trim illustrated is dependent on availability of material.)

The Only Fine Cars PRICED SO LOW!

PERRYTON MOTOR CO.
409 South Main PERRYTON Phone 2601

SALE STARTS THURS. JULY 17th

DOORS OPEN 9 a. m.

MALONE'S

JULY MARK DOWN SALE

NO! We didn't go to market and make special purchases for this sale! We are offering our regular stock of first quality nationally advertised goods at these unbelievable low mark down prices on all summer wearables.

No Exchanges, No Refunds, No Approvals Please

FOOTWEAR MARK DOWN

Grace Walkers — Feature Fashion
Red Goose — Yanigans

One Group Girls and Ladies Sandals and Dress
SHOES $1.99 Values to $9.95

One Group of CASUALS $2.99 Values to $6.95

One Group of CASUALS $4.99 Values to $7.95

LADIES
CASUALS - HIGH and MED. HEEL - DRESS ARCH TYPES
MOSTLY DARK COLORS
$6.99 Values to $16.95

CHILDRENS and MISSES SANDALS
One Group $1.99 Values to $3.98
One Group $3.99 Values to $5.95

BOYS and GIRLS
SPORT OXFORDS $4.84 Values to $6.45

MENS SUMMER OXFORDS $6.99 Regular $12.95

JOHN C. ROBERTS

Entire Stock CHILDRENS PURSES $1.00

Boys Summer SUITS $5 Sizes 2 to 12 yr. Values to $9.95

BOYS SLACKS
Sizes 1 to 6 $1.99
Sizes 6 to 12 $2.99

BOYS BOXER SHORTS
Seersucker $1.44 Gabardine

SEERSUCKER PAJAMAS
BOYS and GIRLS $1.99 Reg. $2.98

Boys Summer Dress Shirts Sizes 2 to 12 yrs. $1.14 Values to $1.98

Boys Corduroy and Zelan Jackets $1.99 Values to $3.98

Boys Novelty WESTERN SHIRTS $1.44 Values to $2.98

Childrens and Girls SPRING COATS and SUITS $5 Values to $10.95

GIRLS Boxerette SHORTS
Seersucker—Gabardine $1.44 Values to $2.50
Blue Denim $1.14

CHILDRENS ZIPPER FRONT BIBALL
Seersucker Gabardine Reg. $2.49 $1.74

GIRLS SUMMER SKIRTS $2.44 Reg. $3.98

Girls Shorite PAJAMAS Values to $1.98 89c

Girls Broadcloth MID-RIFS 74c

THURSDAY SPECIALS

ENTIRE STOCK Ladies Purses . . . $1.99

LADIES' AND GIRLS' 'Trimfit' Anklets . . . 29c REGULAR 39c

Ladies House Slippers $1.99 Values to $3.29

"TRIMFIT" "As You Like It" Nylon HOSE $1.34 2 pr. for $2.50 Regular $1.65

MARK DOWN DRESS VALUES!

ONE GROUP DRESSES $1.44 A Malone Value

TODDLER DRESSES Sizes 1 to 3
ONE GROUP $1.00
ONE GROUP $1.99

OUR BETTER DRESSES Sizes 7 to 12 yrs. $5.99 Values to $12.95

Two Groups COTTON DRESSES Sizes 3 to 12 yrs. $2.99 -- $3.99

BLOUSES $1.74 Regular $2.98

LADIES CANVAS PLAY SANDALS $2.44 Regular $3.49

OF INTEREST TO WOMEN

CLUBS • PARTIES • WEDDINGS • PERSONAL MENTION OFFICE PHONE 2671

BE AUGUST BRIDE . . . Mr. and Mrs. John Morris of Gray, nounce the engagement of their daughter, Elvena Mae to Cox, son of Mr. and Mrs. Julius A. Cox of Griggs, Oklahoma. ding will take place in the home of the bride-elect's brother -in-law, Mr. and Mrs. L. B. Morris of Boyd, Okla., on Aug-

plimented at al Shower

Florence Hummer, bride- Gary Conley, was the at a miscellaneous show- sday afternoon, in the Mrs. S. P. Whippo, 914 ham. Assisting hostes- e Mrs. Earl Waide, Mrs. hnell, Mrs. J. H. Kershaw, Bell Halpain, Mrs. Billy Conner and Mrs. Dewey

s Mary and Martha Hum- in sisters of the honoree, and registered the Miss Patsy Halpain as he honoree with her gifts. al flowers decorated the ning rooms. Miss Hum- her mother, Mrs. D. D. r and Mrs. Audie Conley, of the prospective bride- wore corsages.

a table was covered with linen drawn-work cloth tered with a miniature circled with orchid asters nked with white candles candelabra. Mrs. Hum- Mrs. Conley served al- at the punch bowl. ximately seventy-five r sent gifts.

.F. Groups t July 10

s 4 and 5 of the Chris- men's Fellowship of the hristian Church held their July 10.

program subject was Missions and Human "Keep the Vision Clear" subject of the devotion- 4 met in the home of P. Whippo, 914 S. Ford-

Carl Ellis had charge of gram and was assisted by H. Jarratt, Mrs. J. D. and Mrs. W. J. Miller. Mike Murphy gave the de-

attending were the above s. A. E. Pittman, Mrs. ttleton, Mrs. C. L. Schell, Phil Daley, Mrs. Bill and the hostess.

5 met in Fellowship

Me Not" was the open- n and was followed with r.

Quick, assistant pastor, devotional.

a Lou Pittman gave two solos.

Orvil Brummett led the . Assisting on the pro- were Mrs. Roy Johnson, aurice Wilson and Mrs. Wilson.

y Honors dra Allen

Guy Allen, 606 S. Drake, ted with a party Thurs- ning, July 10, from 9:30 1 o'clock, honoring her r Sandra Kay on her birthday.

a's grandmother, Mrs. llen, and her cousin Treva of Abilene assisted with rtaining.

s were played and pic- ade on the back lawn of en home.

present were Dana Kay tt Atcher, Joe LaMaster, Love, Gayle Williams, Dowers and the honoree.

R. N. Club Meets July 11

The R. N. Club met in the home of Genevieve Clennan, 614 S. Fordham, July 11.

Gladys Feeney spoke to the group on "The Growth and Progress of Bedside Nursing."

Refreshments were served to Flora Allen, Ruth Brillhart, Gladys Feeney, Kathleen Lee, Bertha McNally, Hazel Pearson, Alice Stephenson, Gladys Williams, Elizabeth Wall, Jean Martin and the hostess.

Betty Harris and Virginia Janzen will hostesses for the next meeting on August 8. The meeting will be held in the nurse's quarters of the Sanford Hospital.

Mrs. Shackelford Is Hostess to Bridge Club

Mrs. Gordon Shackelford was hostess to her birdge club, last Wednesday evening, in her home at 1406 S. Fordham.

A dessert was served preceding bridge play. Spring flowers centered the bridge tables.

Guests were Mrs. Sidney Jines, Mrs. Monroe Owens, Mrs. Roy Sanford, Mrs. Mason Anderson and Mrs. Kenneth Wilson of Alva.

Members present were Mrs. Jerome Woods, Mrs. J. C. Sims, Mrs. Clifton Bell, Mrs. O. C. Watson, Mrs. Dean McClutcheon, Mrs. Alton Boxwell and Mrs. Giltner LaMaster.

Mrs. Owens held high score for the afternoon and also won the traveling prize.

Mrs. Stark Is Hostess For Picnic Supper

Mrs. Beulah Stark entertained with a picnic supper, Thursday evening, in the backyard of her home at 1321 South Drake.

Those present were Rev. and Mrs. Bill Burton and children, Pat and Billy, Mr. and Mrs. Bob Black and children, Billie and Gary and the hostess.

Mrs. McWilliams Is Shower Honoree Tuesday Morning

Mrs. Ray McWilliams was the honoree at a coffee and baby shower, Tuesday morning, in the home of Mrs. A. C. Witt, 702 S. Drake. Co-hostesses were Mrs. Bob Schuster, Mrs. Jimmie Palmer, Mrs. Elliott Lee, Mrs. Joy Hergert, Mrs. Bus Sanders and Mrs. Gertrude Tallman.

Mrs. W. M. Good and Mrs. Stella McWilliams, mother and mother-in-law of the honoree, assisted with the gifts.

The serving table was laid with a lace cloth and centered with orchid asters and greenery. Plate favors were miniature cradles. Mrs. Joe Foster and Mrs. Walter LaMaster presided at the coffee service.

Approximately seventy-five guests called or sent gifts during the appointed hours.

Miss Kershaw Is Honoree at Bridal Shower

A bridal shower, honoring Miss Connie Kershaw, bride-elect of Eugene Waide, was given in the home of Mrs. G. M. Dietrich, Friday, July 11, from 3 until 5 o'clock.

Hostesses were Mrs. Fred Huston, Mrs. Harry Reimer, Mrs. Lester Schwalk, Mrs. Lonnie McGarraugh, Mrs. Vertie Copeland, Mrs. John Huston, Mrs. Earl McGarraugh and Mrs. Dietrich.

The serving table was covered with a linen cutwork cloth and centered with gold double-wedding rings. At the base of the rings were nosegays of red carnations outlined with lace. Sprays of baby's breath and satin bows adorned the top of the rings. Smaller gold wedding rings and nosegays decorated the candles which flanked the centerpiece. Mrs. J. H. Kershaw, mother of the honoree and Mrs. Earl Waide, mother of the prospective bridegroom presided alternately at the punch bowl.

Piano selections were given by Miss Dixie McGarraugh. Miss Valda Jean Day gave a vocal solo, "Because." She was accompanied by Miss Delores Clark. Mrs. H. C. Barlow gave a reading.

A shadow show and treasure hunt, which revealed the honoree's gifts, was directed by Mrs. Reimer.

Those present were the honoree and Mesdames J. H. Kershaw, Earl Waide, C. A. Hoover, Don Gurley, L. E. King, James Slough, Verbon Smith and son Steve, P. D. Thiessen, Clyde McGarraugh, Oliver Carter, J. W. Rice, H. C. Barlow, Sr., Misses Valda Jean Day, Dolores Clark, Dixie McGarraugh, Trula McGarraugh, and the hostesses.

Breakfast Given Wednesday at Schell Home

Mrs. C. L. Schell, 502 S. Colgate, entertained with a breakfast, Wednesday morning, honoring several brides-elect and a recent bride.

An arrangement of fruits, flanked by candles, centered the table. Places were marked with pixie vases potted with English ivy.

Places were laid for Mrs. Norman Allen, Miss Betty Schnell, Miss Florence Hummer, Miss Connie Kershaw, Miss Marion Hardy, Mrs. Orvil L. Brummett and the hostess.

Hub Club Has Regular Meeting

Members of the Hub Club held their regular meeting at the county park, recently.

During the business meeting officers were elected as follows: president, Mrs. Ellis Kelly; vice-president, Mrs. Bob Kile and secretary-treasurer, Mrs. Wick Brown.

At the close of the meeting watermelon was served to Mrs. Wick Brown and children, Mrs. Carl Barrett and children, Mrs. Frank Holdeman and children, Mrs. Ellis Kelly and children, Mrs. Lester Thurman and children, Mrs. John Huston and children, Mrs. Troy Derryberry and children and Mrs. Harry Reimer and daughters.

Mrs. Hudson Is Club Hostess

Mrs. Harold Hudson, 806 S. Baylor, was hostess to the Idle Hour Bridge Club last Wednesday afternoon.

Guests for the afternoon were Mrs. J. T. Davis of Gatesville, Mrs. John Daniel and Mrs. Bill Thomas.

Members present were Mrs. Clair Brillhart, Mrs. G. K. Rupprecht, Mrs. Sidney Jines, Mrs. Bill Allen and Mrs. Warren Cudd.

At the close of play Mrs. Jines held high score, Mrs. Brillhart second high and Mrs. Cudd won the traveling prize.

Group Enjoys Picnic

Enjoying a picnic at the park last Wednesday evening were Mr. and Mrs. E. B. Morgan and Carol, Mr. and Mrs. Ernest Morgan, Ernie and Debbie of Fort Worth, Mr. and Mrs. Herman Morgan, Marvin and Betty of Claude, Mr. and Mrs. Loyd Morgan and Philip.

Also Mr. and Mrs. Willard McLarty, Tom, Patricia, Charles and Peggy, Mrs. Nannie Edmondson, Mr. and Mrs. Otha Castle and Judy and Mr. and Mrs. Jim Gunter, Joan, Donita and Teddy.

TWO-TIMER . . . Two gray-and-white striped cotton bags are dyed gray for the skirt. Made from McCall Pattern 8657.

Miss Thomas Is Complimented

A bridal shower was given Tuesday evening in the Luther Wade home at 721 South Colgate, to compliment Miss Peggy Thomas, bride-elect of Walter Earl Whitaker of Graham, N. Carolina.

Hostesses for the courtesy were Mrs. Paul Bowen, Mrs. R. B. Orrill, Mrs. A. K. Wooten, Mrs. I. R. Buchanan, Mrs. Stanly Key, Mrs. Mae Belle Lawrence, Mrs. Virgil Castle and Mrs. Wade.

Alternating hostesses received the guests. Mrs. A. W. Daniels of Fritch and Mrs. L. M. Womble of Morse kept the guest book.

Arrangements of flowers decorated the receiving rooms. The honoree and members of the house party wore corsages.

The refreshment table was covered with a lace cloth and appointed with crystal and silver. A miniature bride backed with peach colored gladioli and candles centered the table. Mrs. J. R. Thomas, mother of the honoree and Mrs. W. R. Thomas, a sister-in-law, presided alternately at the punch service.

Approximately two hundred guests called during the evening or sent gifts.

Susanna Wesley Class Meets Tuesday Afternoon

The Susanna Wesley Sunday school class of the First Methodist Church held their monthly meeting, Tuesday afternoon, at the church.

Mrs. E. W. Thomas and Mrs. B. F. Moon were hostesses for the afternoon.

The meeting opened with a hymn.

Mrs. Thomas gave the devotional from the 46th Psalm.

The meeting closed with the hymn, "An Evening Star."

Mrs. C. F. Jones gave the benediction.

Mrs. Robert Barlow had charge of the recreational period.

Those present were Mrs. M. L. Brillhart, Mrs. M. M. Cudd, Mrs. E. C. Dodson, Mrs. S. M. Dunnam, Mrs. Robert Barlow, Mrs. J. W. Chase, Mrs. C. F. Jones and the hostesses.

Rachel Circle Meets for Bible Study

The Rachel Circle of the Baptist Women's Missionary Society held their monthly Bible study Thursday, July 10, in the home of Mrs. Ed Fike.

Following the business meeting, conducted by the Circle chairman, Mrs. Don Shockley, the Bible lesson on "Women of Destiny in the Old Testament" was led by Mrs. W. M. Gilchrist.

The hostess served refreshments to Mrs. C. C. Carter and Mrs. N. G. Nelson, guests and to Mrs. J. D. Wade, Mrs. Grace Barber, Mrs. Shockley, Mrs. J. R. Gunter and Mrs. Gilchrist.

Wedding Vows Read, July 13

Announcement is made of the marriage of Lila Tillman, daughter of Mr. and Mrs. J. W. Carter of Picher, Okla., and C. H. Williams of Borger, son of Mr. and Mrs. J. E. Williams of Borger.

The couple were married in Clovis, N. Mexico, July 13. Rev. W. C. Thorp read the double-ring service.

For her wedding the bride chose a pink dress with white accessories.

Mrs. Williams has been employed by Munger Implement Company for the past three years. Mr. Williams is a contractor in Borger where the couple will make their home.

Personal Shower Is Courtesy for Miss Schnell

Miss Betty Schnell, bride-elect of Bob Dear, was honored with a personal shower and tea, last Friday afternoon in the home of Mrs. Orvil L. Brummett, 705 S. Grinnell.

Co-hostesses were Misses Donna Reitz, Donnis Taylor, Joan Johnson, Lyndol Riley, Janice Miller and Marilyp Richardson.

Alternating hostesses received and registered the guests.

Arrangements of orchid and yellow flowers were used throughout the entertaining rooms. The honoree and her mother, Mrs. A. L. Schnell, were presented corsages.

The tea table was laid with a white cloth over orchid. The centerpiece was a miniature bride backed with yellow daisies arranged in the shape of a heart. Orchid candles in crystal holders were at either side. Mrs. Schnell presided at the punch service.

Thirty guests called during the afternoon.

Cheryl Palmer Is Party Honoree

Cheryl Palmer, daughter of Mr. and Mrs. Jimmie Palmer, celebrated her seventh birthday July 9, with a picnic supper and party on the back lawn of her home at 317 S. Amherst.

Nelda Jean Leatherman and Earlene Anderson assisted Mrs. Palmer with the entertaining.

A large decorated cake, enscribed with "Happy Birthday Cheryl", centered the picnic table.

Crackerjacks were given for favors.

Following the picnic supper games were played.

Those present were Linda Schuster, Paula Dowers, J. Kenny and Tim Norris, Leola Phillips, Don Boyer, Billy Kengle, Sammy Hergert, Billy Joe Chadwick, Sandra Jo Peterson, Scott and Cliff McGarrough, Pat Seitz, Jane Burk, Scott Sanford.

Doug Miller, Kay Shapley, Billy Pletcher, Karen Montgomery, Keith O'Quinn, Sue Malaney, Ruth Whippo, Jesse Ray Woodward, Tommy Woodward, Judy Depew, Kay Tandy Judice, Bobby Wade, Sherry Smith, Jan Lee and the hostesses.

Mrs. Paul Loftin called during the party.

Mr. and Mrs. Gordon Shackelford and sons left Sunday for a vacation in Colorado.

A STAR IN STRIPES . . . Designer Claire McCardell uses multi-colors triped wool persey for this flattering dress with surplice top, whirling skirt, shown as typical U. S. fashion at international wool show.

Birthday Dance Enjoyed by Young Group

Mrs. J. B. Woods and Mrs. Earl Waide entertained with a dance, Saturday evening, at the Norris building, honoring their sons, Ronnie Waide and Jerome Woods on their birthdays.

Refreshments were served throughout the evening.

Attending were Jack Wright, Jim Phagan, Kayleen Schnell, Gene Devers, Kay Caylor, Phyllis Vernon, Bill Thrasher, Marilyn Scott, Rodney Symons, Marita Pittman, Larry Bell, Frank Bell.

Jane Malone, Ronnie Witt, Ann Osborne, Landrum Osborne, Agnes Dragoun, Billy Helton, Donald Dear, Bobby Earl Wilson, Jerry Conner, Gail Hurter, Jackie Carter, Joyce Anderson, Don Hulsey, Wiley Clark, Archie Brashears, Lois Beck, Billy Farrington.

Charlotte Flowers, Barbara Flathers, Harriet Hale, Gene Good, Barbara Hawk, Kathleen Jones, Harvey Joe Holdeman, Donald Cooper, Laura George, Harry Charles Wilson, Dean McLarty, Pat Wood, Melvin McGarrough, Warren McGarrough, Sue Williams.

Marvin Flowers, Jimmy Sims, Lyndon Flowers, Donald Flowers, Jimmy Todd, Elaine Clack, Karen Stetcher of San Diego, Calif., Lola Larky of Woodward, Ruth Bentley of Canadian and the honor guests.

Mr. and Mrs. O. W. Dunkle, Steve and David vacationed at Red River, N. Mex. from Saturday of last week until Tuesday.

Mr. and Mrs. H. I. Hudson of Dumas were guests of their son and family, Mr. and Mrs. Harold Hudson, and Jimmy, Sunday.

Shower Honors Recent Bride

A miscellaneous shower and tea was given, July 11, from 7 until 9 p.m. in the home of Mrs. Elton Symons, 1214 S. Amherst, to honor Mrs. Bill Stimpson, the former Miss Lenora Taylor.

Hostesses for the courtesy were Mrs. Walter LaMaster, Mrs. John Taylor, Miss Esther Pletcher, Mrs. Jim Henry, and Mrs. Symons.

Alternate hostesses greeted and registered the guests. Mrs. Lidsay McWilliams, sister of the honoree assisted with the gifts.

The serving table was laid with a lace cloth over white satin. Blue and white majestic daisies and silvered foliage and blue candles in silver holders composed the centerpiece. Mrs. Henry Taylor, mother of the honoree, presided at the punch service.

Fifty-five guests called during the appointed hours. A number who were unable to attend sent gifts.

Coffee Honors Miss Louise Born

Miss Louise Born of Follett, bride-elect of Billy Ray Chase, of Farnsworth, was the honoree at a coffee, last Thursday morning in the home of Mrs. Billy Conner of Farnsworth.

Co-hostesses were Mrs. Ferd Koehn and Mrs. Carl Wilson.

An arrangement of blue daisies and yellow gladioli centered the serving table. Mrs. Ray Chase, mother of the prospective bridegroom, presided at the coffee service.

Approximately twenty-five guests attended the coffee.

Use the Herald Want-Ads!

ORGANDIE COOLER . . . Brown organdie embroidered in multi-color dots makes this crisp new blouse by Dorothy Korby.

SWEATER BLOUSE . . . Silk shantung with wool ribbing at neck and waist makes one of spring's smartest costume blouses.

Missions School Will Be Held In Lubbock

The third annual Northwest Texas Conference School of Missions will convene in Lubbock, Texas, July 28 to August 1, with Mrs. T. W. Whigham as Dean. A dormitory at Texas Technological College will be available for those desiring rooms. All sessions of the school will be held in the First Methodist Church. Members of the Woman's Society of Christian Service and the Wesleyan Service Guild are invited to attend. Those expecting to teach the students in local societies should attend.

Mrs. W. B. Landrum, New York; Mrs. E. C. Calhoun, San Antonio; Mrs. Joe T. Rogers, Wichita, Kansas; Mrs. William Dingus, Mrs. Cecil Matthews, Mrs. C. A. Bickley, and Mrs. M. L. Hines, all of Lubbock; and Miss Flora Foreman, Amarillo, constitute the staff of teachers.

Special work in clinics will be given for the following local and district officers: President, Vice-president, Recording Secretary, Promotion Secretary, Spiritual Life, Christian Social Relations, Missionary Education, Missionary Service, Literature and Publications, and Wesleyan Service Guild. Workshops in the following lines of work will be held: Program Building, conducted by Mrs. Gordon Bennett; Channeling Missionary Information, by Mrs. O. A. Green; Administration and Publicity, by Mrs. C. C. Coffee; Study and Action, by Mrs. E. T. Pittard.

A $3.00 enrollment fee is to be paid by each person registering in any session. This should be sent in as soon as possible to Mrs. J. M. Harper, 3310 First St., Lubbock, Texas. If this is not possible, the fee will be accepted at time of enrollment on opening day of the school. If room is required at dormitory, a fee of $6.00 is to be paid on July 28, at time of registering. Registration will open at the dormitory at 9:00 a. m. July 28th. The first session of the school will be at 2:00 o'clock Monday afternoon.

Mrs. Tandy Is Honoree at Shower

Mrs. Donald Ellis and Miss Jorene Skinn were hostesses for a coffee and baby shower, yast Saturday morning, in the Ellis home at 1209 S. Colgate, honoring Mrs. Bill Tandy.

An arrangement of green and yellow asters centered the refreshment table. Mrs. W. B. LaMaster presided at the coffee service.

Those present were Mrs. Tandy, Mrs. LaMaster, Mrs. Gale Rogers, Mrs. Ellis Kelly, Mrs. Otha Castle, Mrs. Jack Gramstorff, Mrs. Giltner LaMaster, Mrs. Sam Judice, Mrs. Walter LaMaster, Miss Glenna Shinn of Wellington, Mrs. Bill Thomas and the hostesses.

Several who were unable to attend sent gifts.

Coke Party Honors Visitor

Mrs. William C. Herndon, Jr., 905 South Baylor, entertained with a coke party, last Wednesday morning, honoring her sister-in-law, Mrs. George Cullen of Houston. Mrs. Cullen and son Cliff were guests of her parents, Mr. and Mrs. W. C. Herndon last week.

An arrangement of asters and peonies decorated the room.

Those present were Mrs. Cullen, Mrs. Jim Wright, Mrs. Clair Brillhart, Mrs. Wm. H. Miller, Jr., Mrs. Robert Holt, Mrs. John C. Daniel, Mrs. Harold Hudson, Mrs. J. T. Davis of Gatesville, Mrs. Bill Allen, Mrs. G. K. Rupprecht, Miss Peggy Thomas and the hostess.

Theatre Party Honors Gary Crum

Mrs. Grover Crum, 701 S. Eton, entertained with a theater party, last Saturday afternoon, honoring her son Gary on his eighth birthday.

After the gifts were opened Gary and his friends went to the afternoon movie. Following the movie the group returned to the Crum home where ice cream, birthday cake, and soda pop were enjoyed. Guests received comic books for favors.

Those present were John Charles Ellzey, Don Boyer, John Roy Hocking, Larry Barnard, Gary Bryan, Benny Conley and the honor guest.

(Society Continued on Page 3)

-SOCIETY-

(Continued from Page 1)

Junior Miss Club Meets Monday

The Junior Miss Club formerly known as the Huntoon 4-H Club held their regular meeting Monday. The Huntoon Home Demonstration Club still sponsors the club.

After all business had been taken care of, the leaders judged the cup cakes the girls had made.

Mrs. Jack Crum and Mrs. L. L. McGarraugh gave a demonstration on powdered sugar icing.

Those present were Mrs. W. A. Moon, a guest; leaders, Mrs. Jack Crum, Mrs. Roy Stollings and Mrs. L. L. McGarraugh and members; Stacy Ellic, Dixie Conlley, Karen Crum, Gail Crum, Trula McGarraugh, Dixie McGarraugh, Patsy Moon, Martha Pyles, Barbara Stollings and Joy Clark, a new member.

Birthday Party Given July 11

Mrs. Thomas Depew, 1413 Amhersa, honored her daughter Vicki Ann with a birthday and Tacky party on her thirteenth birthday, July 11.

Pictures were made during the party. The prize for the tackiest costume went to Louise Dragoun.

Gladys Kolp assisted Mrs. Depew with the entertaining and serving the guests.

Invited guests were Connie Slaughter, Colleen O'Quinn, Beverly Turner, Jo Morris, Pete Cook, Virgie Coon, Billie Black, Sue Woodward, Josephine Cobb, Earlene Anderson, Nancy Martin, Linda Watson, Nancy Wright, Beverly Barnes, Louise Dragoun, Wanna Graves, Brenda Foote, Kay Witt, Nelda Jean Leatherman.

Also Marilyn Reitz, Lora Ella Jines, Janis Sanders, Joy Lynn Lovvett, Delores Lewis, Joan Karber, Linda Rogers, Judy Depew and Jackie Phillips of Douglas, Ariz. and the honoree.

Theatre Party Given for Billie Black

Mr. and Mrs. Bob Black, 1322 S. Drake were hosts for a theater party, Saturday evening, honoring their daughter Billie on her thirteenth birthday. Mrs. Beulah Stark, Billie's grandmother, assisted with the party.

Ice cream and birthday cake were served followin the motion picture.

Those attending were Virgie Coon, Louise Dragoun, Vickie Depew, Josephine Cobb, Nancy Wright, Colleen O'Quinn, Connie Slaughter, Pete Cook, Beverly Turner, Sue Akers, Dempsey Gyger, Kent Apple.

Also Kelley Clark, Mike Wright, John D. Klein, Tim Wright, Roger Wright, Neal Flathers, Sammy Carter, Doug Coon, Keeno Black, Gary Black, the honoree and the hosts.

Dr. Reese Nowlin and Mr. and Mrs. R. B. Yoakley were in Dallas on business last week end.

SUN STRIPES . . . Stripes are stars of the summer beach scene. Here France, Sider uses them in a sun dress, matching swim suit and brief Spencer jacket.

Wesleyan Guild Has Meeting Monday Evening

The Wesleyan Service Guild of the First Methodist Church met Monday evening in the home of Mrs. A. P. McCelvey with Mrs. Kenneth Gibson as co-hostess.

Mrs. C. W. King, president, had charge of the business meeting. Guild week-end at Ceta Canyon, July 26-27 was discussed.

The next meeting will be a pot-luck picnic at the City Park, August 11.

Mrs. Lloyd Morgan gave the worship talk entitled "The Earth is so Full." Mrs. Jack Gramstorff gave the program entitled "Let the Earth be Glad."

The hostesses served a refreshment plate to two visitors; Sharon Ferguson and Mrs. Cliff Jarrett; two new members, Miss Maxine Fraser and Mrs. S. M. Dunnan and Mesdames Jack M. Allen, Rufus Bolerjack, Wesley Bryan, Ida Garrett, Jack Gramstorff, Leroy Hartman, Howard Holt, Harold Hudson.

Also Mmes. Mary W. Jones, C. W. King, H. D. Meadows, Lloyd Morgan, Sue Ragan, W. C. Herndon, Jr., Robert Holt and Misses Anna Tevis and Kathleen Lee.

Over the centuries the island of Cyprus in the Mediterranean Sea has been ruled by Egyptians, Romans, Crusaders, Venetians, Turks, British and also by other peoples, says National Geographic Society.

Herald Want Ads pay well.

Nelda Leatherman Is Party Honoree

Mrs. Bob Leatherman and Mrs. Jimmie Palmer were hostesses for a swimming party and picnic supper, July 11, to honor Nelda Jean Leatherman on her thirteenth birthday. The picnic was held in the back yard of the Palmer home at 317 S. Amherst.

Present to help Nelda Jean celebrate were Connie Slaughter, Charlotte Pyles, Linda Rogers, Vickie Depew, Janis Sanders, Jackie Phillips of Douglas, Ariz., Earlene Anderson, Sue Woodward, Colleen O'Quinn and Gaynelle Leatherman.

● West of Gray

By Mrs. D. W. Springmeyer

Mrs. Alice McDonald visited relatives in Groom last week.

* * *

F. J. Hamilton was a business visitor in Pampa the first of the week.

* * *

Elvin McDonald went to Enid, Okla. Wednesday, where he was a guest in the home of Mr. and Mrs. Sam Payne. They went to visit Mr. and Mrs. C. N. Conley of Oklahoma City and Elvin returned home Monday.

* * *

Clifford Miller killed a rattlesnake at his Bantam farm on Saturday.

* * *

Floyd Veatch of Stinnett visited home folks over the week end.

* * *

Gene Boswell of Shamrock was a guest of Clifford Miller on Sunday.

* * *

Bonnie Gibson from Baylor College at Waco, Texas is visiting her parents this week.

* * *

The Baptist General Assembly is having a weeks meeting at the Baptist Assembly grounds, with Rev. Sam Scantlin as principal speaker. Everyone is cordially invited to attend these meetings.

* * *

Bobby Hood was a Sunday visitor in the Springmeyer home.

* * *

We were glad to see Mrs. M. C. Smith of Shawnee, Okla. at the assembly grounds. She is the pastor's wife. She plans to attend the meetings this week and visit old friends.

* * *

Clifford Miller saw the sionary's son, Norman Pa from South America, at ton. Clifford met them at last fall. Norman will be speaker Wednesday night People's Chapel in Perryto Thursday night at Spea

---

Mrs. L. T. Tucker visi Gruver with her daughte family, Mr. and Mrs. J. C and children, Monday and day.

Use the Herald Want

Accessories
For the Home
From VIRTUE'S

Ninon Flocked Scarf and Vanity Sets

● 13x32 Vanity
● 13x44 Runner
● 3 Piece Chair Set

Delicate colors that will match your color theme. Scalloped edges, wonderful for gifts.

3 for $1

FULL BED SIZE CHENILLE
BEDSPREAD
$4.79

Wavy line Chenille. Full bed size in a wonderful array of new decorator colors. A real value—Compare.

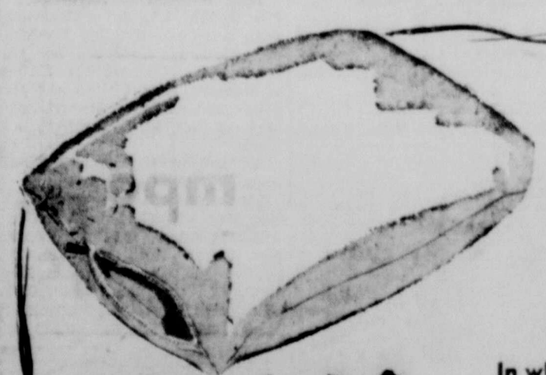

LATEX FOAM RUBBER
PILLOW
$4.98

In white, blue, pink. 80 sq. fabric cover with a zipper closure. A fine pillow value.

. . . for Your Convenience
Use Our Practical
Lay-a-Way Plan . . .

VIRTUE'S

PERRYTON

What About Your Car's
POWER BALANCE?

Your car was engineered for BALANCE between the vitality in your engine and the power of your brakes! When brake efficiency falls below that of your engine, you are taking UNNECESSARY RISKS! Have our technicians check the brake-engine power balance in YOUR car, regularly!

Perryton Motor Co.
CHEVROLET SALES and SERVICE
409 South Main Phone 2601

KEYS MADE
To Fit Anything
Few Minutes Service
R. B. YOAKLEY

BAUMAN'S

DIAL 2151

"The Panhandle's Finest Cleaning and Storage Plant"

★

Still Time To Store Woolens

McMillen

By Mrs. Ralph Pattison

Neal McGarraugh and visited in the Sam Judice Sunday afternoon.

* * *

and Mrs. Frank Gipson dren were in Pampa Sun- iting Mr. and Mrs. W. A.

* * *

nd Mrs. Willis Hardy and Mr. and Mrs. John Hardy ughters and Mr. and Mrs. Herrington and children Friday in Forgan, Okla. Mr. and Mrs. Leon and family.

* * *

Pattison spent several st week in Kim, Colorado. L. Barnes returned home lph.

* * *

and Jerry Harbour were in the Leroy Smith home y evening.

* * *

yn Kelly is spending sev- ys with Kay Tandy Ju-

* * *

nd Mrs. Paul Hardy were arillo on business last day.

* * *

nd Mrs. C. B. Trew and spent Friday in McLean ith Mr. and Mrs. Charlie

* * *

nd Mrs. B. L. Barnes were homa City, Wednesday. ent to Mangum and spent day attending the Old reunion.

* * *

nd Mrs. Leroy Smith and were in Borger Sunday.

* * *

nd Mrs. Neal McGarraugh ys and Mrs. Cliff McGar- were Amarillo shoppers,

* * *

Paul Hardy, Mrs. James Hardy and Mrs. Frank Gipson were Borger shoppers Friday.

* * *

Mrs. Ralph Pattison, Lynn and Glynn were in Mangum, Okla., Friday. Lynn and Glynn returned with their grandparents, Mr. and Mrs. B. L. Barnes, Saturday.

* * *

Mr. and Mrs. Ellis Matthews and children spent the week end in McLean visiting with Mr. and Mrs. R. E. Matthews, Sr.

* * *

Mrs. Ralph Pattison and Mrs. B. L. Barnes called on Mrs. James Hardy, Monday afternoon.

* * *

Lloyd Buzzard, George Buzzard and Floyd Nelson were in Oklahoma City Tuesday and Wednesday on business.

* * *

Mrs. Leroy Smith was in Gruver, Friday, to attend a bridal shower.

* * *

Mr. and Mrs. Giltner LaMaster visited Sunday with Mrs. Sena King.

* * *

Kenneth Edwards had dinner with Mrs. James Hardy, Friday.

* * *

Mrs. B. L. Barnes visited with Mr. and Mrs. Omar Barnes and family, Monday afternoon.

* * *

The Taz Home Demonstration Club will meet Friday, July 18, at 2:30 p.m. in the home of Mrs. Kenneth Edwards. All members are urged to be present.

* * *

Mrs. Fred Pshigoda and boys called on Mrs. Sam Judice Wednesday afternoon.

* * *

Mr. and Mrs. Bernard Barnes home Sunday.

* * *

Mrs. Jack Dodson called on Mrs. C. B. Trew, Tuesday.

* * *

Mr. and Mrs. R. C. Burkhalter and Dorla Jean were in Throckmorton last week end on business.

* * *

Mrs. Leroy Smith called on Mrs. Lloyd Buzzard and Mrs. Floyd Nelson, Tuesday morning.

* * *

Bob Burkhalter of Throckmorton called in the C. B. Trew home, Monday.

* * *

The McMillen Home Demonstration Club meets with Mrs. Ralph Pattison, Thursday, July 24.

* * *

Dean Mayberry and Evelyn Woodward called in the C. B. Trew home last Wednesday afternoon.

(Herald Staff Photo Engraving)

HIGHWAY WAREHOUSE—Workmen are shown putting in new culverts at the entrance to the new warehouse of the Texas Highway Department, located just west of the city limits on highway 117. R. C. Liles, district construction foreman, is supervisor of the job. The new warehouse is expected to be ready to move into by August 1.

College Grads Earn More

NEW YORK (AP)—College graduates earn more than people with less schooling, says the Alfred Politz research organization.

Its figures show the average college graduate earns $45,000 more from graduation to age 65 than does the high school graduate who fails to continue school work. And the college graduate makes $79,000 more than the grade school graduate.

The figures also show that 26 per cent of grade school graduates earn more than $4,000 a year. For high school people the figure is 46 per cent and 71 per cent for college graduates.

"Loose milk" is that sold from open containers.

Businessman Aids Pickets

MT. VERNON, Ill. (AP)—A dry-cleaner was picketed in an effort to organize his employes into a union. Owner Ed Meek put a big umbrella and a chair in front of his business. His sign explained:

"For the comfort and convenience of our pickets."

Charon and Dixie Blank returned home Sunday from a visit with their grandparents, Mr. and Mrs. W. E. Perry of Borger.

Applications Open For Highway Patrol Jobs

A number of vacancies exist for Texas Highway Patrolmen and applications for these jobs are solicited by the Texas Highway Patrol, according to a recent announcement from Austin.

Requirements for the positions are: Age 21 to 35 years, inclusive; must weigh at least two pounds per inch of height and not more than three and one-half pounds; must be in good physical condition; must not be less than 5 feet 8 inches tall, without shoes; must be of good moral character; must have been a bonifide resident of Texas for at least one year immediately prior to the application; must have a high school education or the equivalent.

Applicants are to fill several vacancies in the Panhandle area as well as other parts of the state.

Starting salary is $3,480 per year, unifoms funished and equipment funished. Vacation and retirement benefits are given.

Formal application and report on physical examination must be filed before August 1 to be eligible for the examination to be given immediately following that date.

Application may be secured from W. J. Elliott, Chief Texas Highway Patrol, Austin, Texas. Further information will be given by local patrolmen Jack Shields or Bob Loving.

Make Do

TO KEEP a book open on the workbench, slip a wire-hanger over it. For use over a very thick book, cut the hanger cross bar in half and bend the ends to fit.

—Popular Science

Missionary to be At Gray Church

Norman Paris, Jr., missionary from South America, will be at the Gray church Friday night to show pictures and tell of his work abroad.

The public is cordially invited to attend the meeting, which begins at 8 p.m. Friday.

Montana Getting Colder

HELENA, Mont. (AP)—Montana has grown colder and wetter during the past 10 years. Mountain glaciers have grown larger in the cold weather, and the state's growing season has shortened.

R. A. Dightman, chief of the U. S. Weather Bureau in Montana, claims Montana and the entire Northwest, is in the midst of a cyclical cold period. He has told the Montana Academy of Sciences that Weather Bureau figures show temperatures for the last 10 years have averaged 42.2 degrees in Montana, two degrees less than the previous 10 year mean. In 1937 the 10-year average moisture fall was slightly over 12 inches. In 1952 it had climbed to 15 inches.

The increased cold has brought dramatic growth to the state's glaciers, Dightman said. His figures showed that Grinnell Glacier in Glacier National Park has gained 5 feet in thickness and has extended itself 25 feet downward in the past year. Over a period of years, since its smallest area was measured at 250 acres, the glacier has grown to cover 270 acres.

Pianos . . .
SMALL-LESTER
BETSY ROSS SPINET
Egert Music Co.
of Everything Musical
Main Borger

WHIRLWIND
TERRACERS
FOR
FORD and
FERGUSON TRACTORS
● 3 Point Suspension
also
Ditching and Earth Moving Blades
The Best YOU HAVE SEEN AT THE CHEAPEST PRICES
FOOTE TRUCK-TRACTOR CO.
"Come Out Our Way — Trade Your Way"

Vote Saturday, July 26 for
W. H. LANCE
Candidate for
County Judge
He Is Interested in Ochiltree County
He Has Served Efficiently As
★ Chamber of Commerce Secretary-Manager
★ Mayor ★ Sheriff
HE DESERVES YOUR CONSIDERATION
(Paid by Friends of W. H. Lance)

NEAL CROSS
invites you to
NEAL'S CAFE
900 No E. 8th — Amarillo
On Highway 60 and 66 East
U. S. CHOICE STEAKS — FINE SEA FOODS

Dead Animals Removed Free of Charge
Prompt and Sanitray Service
—PHONE COLLECT—
Beaver, Okla. — Phone 211
Liberal, Kansas
Dodge City Rendering Co., Inc.

THE RIGHT COMBINATION FOR
FASTER FARMING
Ford TRACTOR + Dearborn FARM EQUIPMENT
● Faster 4-speed transmission means more acres per day. Dearborn Implements, specially designed for the Ford Tractor, save time through Triple-Quick Attaching and Hydraulic Touch Control from the tractor seat.
Automotive type steering and Duo-servo brakes mean shorter turning, quicker stopping. Tractor and implements are designed for easier servicing. It all adds up to faster farming and more profit for you.
FORD FARMING
Means less work . . . more income per acre

ASK US FOR A DEMONSTRATION
We'll gladly bring a Ford Tractor out and let it speak for itself . . . without obligation. Parts and service for all Ford Tractors.
Munger Implement Co.
2nd and Birch Phone 6682

When the mercury rises -- try our
LOW PRICES
There's nothing like an irresistible Summer bargain to make you forget about the climbing thermometer
60¢ Alka Seltzer 29¢
Prices Good Fri.-Sat.
CARDUI
$1.25 Size ..... 49¢
Lustre Creme
SHAMPOO
$1.00 Size ..... 59¢
Johnson's
BABY OIL
or Lotion
$1.00 Size ..... 49¢
Syrup 60¢ Size
Black Drought 29¢
50-Feet
GARDEN HOSE
Plastic 5-year Guarantee $4.95
SYRUP PEPSIN
$1.20 Size ..... 59¢
Wild Root
Creme Shampoo
59¢ Size ..... 19¢
Cashmere Boquet
Hand Lotion
43¢ Size
19¢
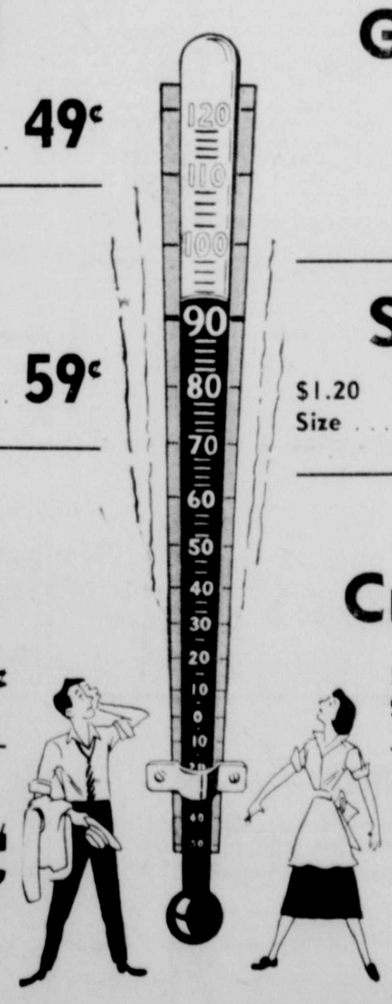
Burk's and Kelley's
S & H GREEN STAMPS
GUNN BROS. THRIFT STAMPS

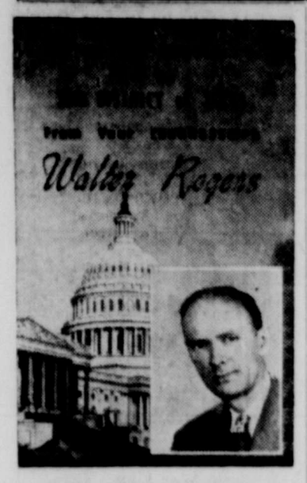

WHY I VOTED AGAINST THE ADJOURNMENT: When Congress adjourned, the adjournment was sine die. This is a Latin phrase the literal translation of which is "without day." In other words, insofar as the Congress is concerned the adjournment is final and conclusive. Whether or not Congress reconvenes this year is a decision that is in the power of one man—the President of the United States. Had the Congress recessed, it could have set a day for return or could have been called back by the leaders of the House and the Senate. Had there been no important matters for consideration, the recess could have been continued. I voted **against** the sine die resolution along with a small handfull of members, mostly from the South. I did this for a number of reasons, but the three most important are as follows:

(1) In view of the present world situation, I do not believe that the decision to reconvene the Congress should be left in the hands of one man. Past experience has proven that a one-man snap judgment decision is sometimes prompted by emotion rather than reason. I do not believe that this power should be in the hands of one man during these troublesome times;

(2) We are at war regardless of what name is applied to the Korean conflict. The smoldering fires of hate that now engulf the world could easily flare into flames and require fast and immediate action by the Congress. Even a temporary delay in reconvention of Congress could be very costly to the United States;

(3) There are many legislative matters that died for want of action. Many of these should be acted upon this year, especially the several proposals to cut income taxes so that the small income people could get some relief. I had hoped that we could get some action on the bill that I introduced to bring about this result. It would have helped the small income families especially. Several members introduced similar bills, and if we had the time to get one of these bills to the floor, I am confident we could pass it. Another most important piece of legislation is the Tidelands bill that the President vetoed. Unless the Congress is called back, this bill will die in the Senate. Therefore the adjournment sine die left the present state of the Tidelands bill in the hands of the man who vetoed it. If the Congress had recessed, rather than adjourned, we would have had a good chance for the Senate to override the veto this year. The last report is that the proponents of the bill only lacked two votes having enough to override the veto in the Senate. It can easily be overridden in the House. If the President fails to call the Congress back, it will mean that the battle for the tidelands must begin anew in 1953. It is a definite certainty that the battle will begin and will not be relaxed until these lands are returned to the states. We shall never give up.

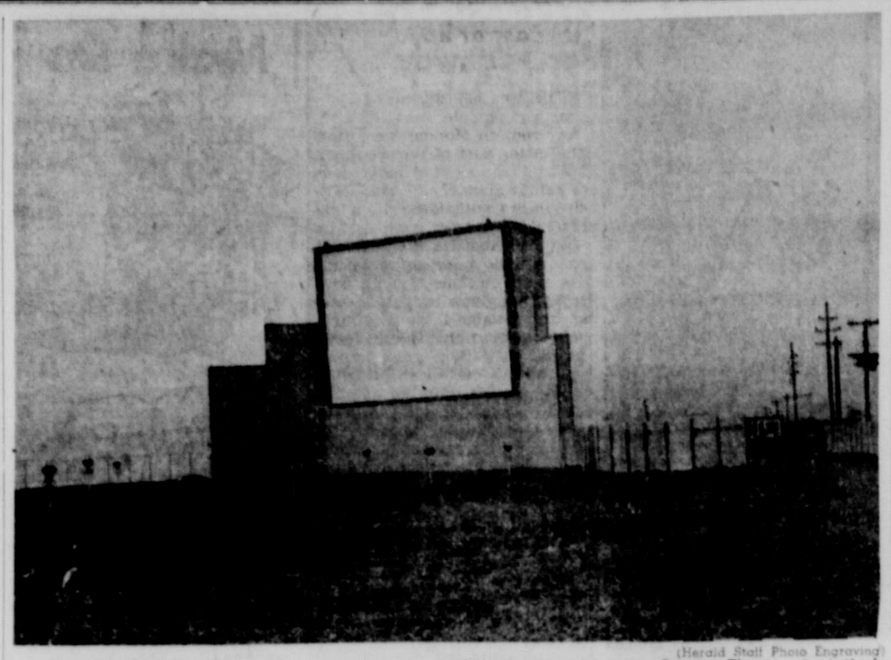

(Herald Staff Photo Engraving)

THEATRE SCREEN—This is the view of the mammoth screen at the new Ranger Theatre, tentatively scheduled to open next week. The huge screen is 38 by 50 feet and towers 55 feet in the air.

Ethiopians Like to Kiss

CAIRO (AP)—Ethiopians are the world's greatest kissers. This is the conclusion of an observer who recently visited Ethiopia.

Men and women, meeting on the streets, kiss one another three times on the right and left cheeks. There is much mouth kissing, too.

Kissing of walls around churches, and even the pavement and ground in front of churches, is widely practiced. Foreign doctors frown on these common kissing habits, warning that they can further spread syphilis, which already is widespread in Ethiopia.

Doctor Is a Doctor

NEW YORK (AP) — Dr. Doctor? Yes, that's right. Dr. Daniel Wallace Doctor has just graduated from the New York Medical College.

OFF TO SOUTH AMERICA—Maid of Cotton Pat Mullarkey of Dallas, perched on a bale of Texas cotton, is shown at the Dallas airport as she departs for a three week's tour of South America. Miss Mullarkey will promote the U. S. cotton industry in Brazil, Peru and Panama on the last lap of her tour of 65,000 miles in the United States, Canada, Europe and South America. (AP Photo)

State Legislature Candidate Visits

Guy Hazlett of Borger, candidate for State Representative, 86th District, visited in Perryton Tuesday in the interests of his campaign.

Hazlett, a young Borger attorney, is a 1950 graduate of Baylor University School of Law. He grew up in Hemphill county, in the Glazier community, where his parents still live.

Mr. and Mrs. Roy Bailey and children David and LaDonna of Lee Summitt, Mo. are visiting her sister and family, Mr. and Mrs. James H. Miller.

The number of Bibles printed and distributed in 1951 reached an all-time record, says the American Bible Society.

College Seniors In Demand

DALLAS (AP)—Southern Methodist University shares with other U. S. colleges in the "seller's market" on 1952 college seniors.

D. Y. Robb, director of student placement at SMU, says the demand for college grads by business and industry and the salaries they can command have reached a record high this year.

Engineers and scientists especially are in demand. Salaries are up 1-to 20 per cent, Robb says. Starting salaries for engineers are between $300 to $400 a month.

Those visiting in the D. R. Gaither home, Tuesday until Thursday, were Mr. and Mrs. H. C. Duer, Mrs. Lillie Parham and Mrs. Dan Castile all of Hooker, Okla.

Baby beavers are called kittens.

Services Held Friday for Miles Bright

Funeral services were held Friday afternoon, July 11, at the Boxwell Bros. chapel for Miles P. Bright, former Perryton resident, who died in an automobile accident near Inglewood, Calif., on July 7.

Bright lived in Perryton and Ochiltree county for many years and worked for the telephone company and as an electrician in the early days of the town. He was a World War I veteran.

Rev. Richard Showalter, pastor of the Mennonite church, conducted the final rites.

The Pierce Johnson Post, American Legion, was in charge of services at the Ochiltree cemetery. E. W. Thomas, vice-commander of the post, and Tommy Manning, Legion chaplain, were in charge.

Pallbearers, all members of the Legion Post, were Sibley Jines, Herman Hargrove, Giltner LaMaster, Frank Winn, Tom Davis and Van W. Stewart. Marvin Genuchi was the bugler.

Color bearers were Don Boyle and John Stubblefield; the color guard was N. R. Hutton and Arlo Williams.

Survivors include his mother, Mrs. Ida L. Smith of Pampa; five sisters, Mrs. Ed Herlacher, Pampa, Mrs. Grant Harryman, Forgan, Mrs. Mima Beetem, Liberal, Mrs. Roy Corey, Pueblo, and Mrs. W. D. Francis, Baytown; and two brothers, John M. Smith and Clyde M. Smith of Pampa.

Sign But No Airport

CENTRALIA, Ill. (AP)—An official Illinois air-marker directs pilots to an airport that isn't there.

Du Quoin's only airport closed May 1. Nonetheless 2 months later state painters followed orders and painted a huge yellow and green symbol atop a building, pointing to Du Quoin's former airport.

Herald Want Ads pay well.

Beetle Fights Tree Pest

RIVERSIDE, Calif. (AP) — The Vedalia beetle is one insect that is wanted almost the world over.

Recently the University of California Citrus Experiment Station here airmailed 50 of the live beetles to the Samoan Islands to fight a citrus tree pest known as cottony cushion scale. After the beetles, one-eighth of an inch long, were introduced into citrus groves here in 1888 the cottony cushion scale was completely controlled, reports Curtis P. Clausen, chairman of the Division of Biological Control.

"There has been no tro[illegible] since 1888, except in recent y[illegible] following application of DDT [illegible] other new organic insecti[illegible] for control of other pests," [illegible]ported Clausen. "Use of these [illegible]secticides destroys the bee[illegible] and thus permits the scale to [illegible]crease to destructive levels."

Scientists here said that s[illegible] 1890 the Vedalia beetle has [illegible] distributed to 65 different c[illegible]tries and geographical area[illegible] the world to fight the destru[illegible] scale.

It pays to use classified a[illegible]

Vote for

O. C. WATSON

for

Commissioner, Precinct No. 2

★ ★ ★ ★ ★ ★

QUALIFIED BY EXPERIENCE

1. 20 years experience in road construction and maintenance (most of the county money is spent on our roads)
2. Three years with U. S. Navy Seabees
3. Owner of own Construction business

(Pd. Pol. Adv.)

VOTE SATURDAY, JULY 26

If you are blue
Electrically
Don't wring your hands
Just call on me.

Andy's
ELECTRIC SERVICE
PHILCO APPLIANCES
ELECTRICAL CONTRACTING
PHONE 3201
413 SOUTH MAIN PERRYTON, TEX.

HARRY BUNNENBERG
Of Vernon
For
COURT OF CIVIL APPEALS

(Paid Pol. Adv.)

It Packs a PUNCH!

Phillips 66 Gasoline is loaded with HI-TEST ENERGY!

● Yes sir—when it comes to smooth, power-packed performance Phillips 66 Gasoline is a real champion of the highways. The reason? It's packed with Hi-Test energy!

These Hi-Test elements in Phillips 66 Gasoline help you enjoy easy starting and lively acceleration. And because Phillips 66 is especially blended to burn *efficiently*, fuel waste and crankcase dilution are greatly reduced. You'll like the long mileage you get.

Phillips 66 Gasoline is always *right for* your car, because it's *controlled* according to the seasons. Right now it's blended to provide really fine performance under warm weather driving conditions. Fill up at any station where you see the familiar orange and black Phillips 66 shield. *You'll be glad you did!*

Phillips 66

LUBRICATE FOR SAFETY EVERY 1,000 MILES

Phillips 66

PHILL-UP with PHILLIPS 66 at these dealers:

Drake Service Station
Phillips "66" One-Stop Service
Wagner Service Station
McGibbon Oil Company
Pletcher's Grocery and Service
Carl Hurter Service at Hustons
Rowe 66 Service

GLEN McGIBBON
Consignee

One of the World Wide Salvation

HEALING REVIVALS

Begins in Perryton
JULY 20
For 2 Weeks

Under the
Canvas Cathedral
S. W. 7th and Main

REES BROTHERS
EVANGELISTS OF CENTER POINT, TEXAS

REV. G. K. REES
Missionary to Alaska
Radio Pastor

. . . featuring

★ THE OLD TIME RELIGION

★ FOR ALL PEOPLE OF ALL CHURCHES

JESUS SAVES HEALS

REV. S. B. REES

Bring the Lost and the Sick!

Sponsored By

People's Chapel

Rev. L. L. Nash and Rev. Calvin Cook, Co-Pastors

elfenbein Rites eld Monday Darrouzett

neral services were held day at the Darrouzett gym- for Mrs. Freda Helfen- 55, who died Saturday, July at her home in Darrouzett. and her husband, G. H. Hel- ein, had lived in the Darrou- area for 34 years.

v. A. B. Grubb and Rev. min Kisler conducted the rites. Pallbearers were E. A. eider, Gus Borth, Aaron Gin- Gottlieb Longolf, Chris Mil- Sr., and Leon Chappel.

rvivors include the husband. Helfenbein of Darrouzett; daughters, Mrs. Mary Sims marillo and Helena Winters Mountainview, Okla., three Roy Helfenbein of Anton, Arthur Helfenbein of Ama- and Clarence Helfenbein of uzett; her father, George enhals of Shattuck; two ers, H. G. Schoenhals of uzett and Dave Schoenhals erryton; two sisters, Mrs. File of Follett and Bertha enbein of Shattuck; and six children.

erment was in the Follet regational Cemetery.

rdy Jalopy

ELPH, Canada (AP)—Wil- Scanlon of nearby Rock- likes driving to town in his model automobile. He s the newer cars haven't ing on the high-topped old T and says the high- ed car is at its best in deep

Need Daniels for Tidelands Fight

SAN ANGELO—Frank Jackson of San Angelo, Tom Green County School Superintendent and past president of the Texas State Teachers Association, said today that "Congress' failure to act on the veto of the tdielands bill before adjournment means it is more imperative than ever for Texas to send Price Daniel to the Senate to carry on the tidelands fight next year."

"Next year the battle must begin again and we need Price Daniel, who knows more about the subject than any other person, on hand to help our cause through to Victory," Jackson said in a statement read to a Daniel rally here.

Jackson added: "Every Texan knows of Price Daniel's courage, ability and leadership in the tidelands fight. He has never compromised, never retreated. He has always been on the job for Texas.

"On the other hand Price Daniel's Washington opponent, Congressman Lindley Beckworth, has the world worst record of any Texas congressman on the tidelands question. The record shows him as not voting on original passage of the state ownership bill in 1946 and again as not voting on the motion to override President Truman's veto of the State ownership bill in 1946."

Daniel, in his speech here before a public rally, said: "I deeply regret that Congress failed to act on Mr. Truman's veto of the tidelands bill. I am confident though, that a state ownership bill can be passed in the next Congress and that it will become law.

"This is one fact," Daniel added, "that we are not going to stop until we have won and have seen the tidelands restored to the Public School Fund of Texas."

From San Angelo Daniel will go to Ballinger and Brownwood and tomorrow will be Cisco, Eastland, Ranger, Stephenville, Glen Rose, Cleburne, Hillsboro, and Killeen.

SPEAKERS FOR THEATRE—M. J. Conway, construction worker at the Ranger Theatre, Perryton's new drive-in theatre, holds two of the modern Simplex speakers which have been installed. The theatre has a capacity of 324 automobiles and the opening has been scheduled for next week.

It is believed that the first printing was done by the Chinese.

North America has nearly one third of the world's railway mileage.

Veterans Forum

Q. I'm a World War II veteran, and I just got a job in France, where I expect to remain for a good many years. Could I get a GI loan to buy a home in France?

A. No. Property bought with help of a GI loan must be located only in the United States, its territories or possessions, and not in any foreign country.

Q. I've just finished pre-medical training under the GI Bill, but I haven't yet been able to get admitted to a medical school. Does this mean I'll have to forfeit my remaining GI Bill entitlement?

A. No. You will be permitted to continue with your professional studies whenever you find a medical school that has room for you. You must, however, establish the fact that you have applied for admission regularly, after completing your pre-medical training. However, your professional schooling can't go on beyond July 25, 1956.

Q. I'm receiving disability compensation checks each month from the VA. I've had to go pretty heavily into debt, and my creditors are demanding their money. Do they have the right to demand any part of my compensation checks?

A. No. Your compensation payments are exempt from seizure, levy or attachment.

Q. I'm a paralyzed veteran, eligible for a VA housing grant. Must I use the money to buy a new house only?

A. No. The grant may be used for that purpose, and also for the purpose of remodeling an existing house for your requirements or for paying off the indebtedness on a home you already have if it is suitable to your needs.

• East of Boyd

By Mrs. Aldeen Rodgers

The weather during the week was changeable varying from very cool on Monday to very hot the latter part of the week.

* * *

Arthur Stickler, Jr. visited Monday night with Royce Rodgers.

* * *

The Boyd Farm Women's Club met at the home of Mrs. J. A. Haworth on Tuesday.

* * *

Royce Rodgers spent two days last week at the George Kirton home.

* * *

Mr. and Mrs. W. H. Williams went to Chicago for a visit with relatives.

* * *

Miss Patsy Nichols spent Thursday with Mr. and Mrs. John Winter.

* * *

John A. Beck and daughter Helen visited at Aldeen Rodgers, Friday.

* * *

W. A. Clark of Palo Pinto, Texas was delivering posts in this vicinity Saturday.

* * *

Callers at Aldeen Rodgers Saturday were John Watson of Floris and Bill Nichols.

* * *

Mrs. Lucy Boston of Beaver visited at the Emmitt Nichols home Sunday.

* * *

James Rodgers helped Arthur Stickler build a fence Monday.

* * *

Wayne Jones has been ill lately.

* * *

Mr. and Mrs. Tom Davis of Perryton called on Mr. and Mrs. John Winter Sunday.

* * *

Hugh Williams, Bill Nichols and James Rodgers were in Beaver Sunday evening.

It pays to use classified ads.

Pollution Kills Fish

MOBILE, Ala. (AP)—Small dead fish by the thousands covered a canal here recently following what was reported as the sudden pollution of the canal.

"The odor is something awful," said one official of a fish concern.

The affected species is known as menhadden, a delicate fish caught mostly for their oil. Other more hardy fish survived. The pollution was washed out of a tributary stream in a sudden rain.

CITATION BY PUBLICATION

THE STATE OF TEXAS

To Ethel Stinson, defendant in the hereinafter styled and numbered cause:

You are hereby commanded to appear before the District Court of Ochiltree County, Texas, to be held at the Courthouse of said county in Perryton, Texas, at or before 10 o'clock, a. m. of the first Monday after 42 days from date of issuance hereof, being Monday, September 1, 1952, and answer the petition of plaintiff in Cause No. 1301, styled, Wesley P. Stinson vs. Ethel Stinson, which petition was filed on July 14, 1952, being suit for divorce by plaintiff against defendant, alleging plaintiff and defendant were married January 14, 1940 and separated June 3, 1949; that no child was born of said marriage nor any child adopted; that defendant has been guilty of unkind and harsh treatment toward plaintiff, often cursing and abusing plaintiff, which conduct continued until the date of the separation and of such a nature as to render their further living together insupportable, premises considered; plaintiff prays for decree of divorce, other and further relief, all as more fully shown in plaintiff's petition on file in said cause.

If this citation is not served within 90 days after date issued it shall be returned unserved.

Witness Sue Ragan, Clerk of District Court, Ochiltree County, Texas.

Given under my hand and seal and issued at office in Perryton, Texas, July 14, 1952.

(((SEAL)))

Sue Ragan, Clerk, District Court, Ochiltree County, Texas

By: Helen Hergert, Deputy

29-4t-c

The word "profiteer" first came to be used in England during World War I and was given official sanction in an act of parliament in 1919.

4 Good Men

. . . are candidates for

Precinct No. 2 Commissioner

★ Consider All Four and Then on July 26

Vote for the Old Reliable

Jim Shearer

(Paid Pol. Adv.)

H. R. (Howard) Slaughter

Now serving as your County Judge by appointment of Commissioners Court

Please Consider This My Personal Invitation

. . . for your vote and confidence Saturday, July 26, I cannot take time from work in the office to see each of you, however, I earnestly solicit your vote.

Candidate for County Judge

(Paid Pol. Adv.)

1¢ SHOE Sale

Please! No Layaways, Exchanges, or Refunds on Sale Shoes!

Sale Starts Friday, July 18

Doors Open 8:30 a. m.

SALE ENDS SATURDAY, 9 p. m. JULY 26

Buy one pair at regular price, get second pair for only ONE CENT

Ladies! Here's what you have been waiting for. Only twice a year do you have the opportunity to make the savings you do in this great sale. Come, buy several pair, bring a friend and split the cost.

You buy one pair at regular price, receive second pair of equal value or less for only one cent.

Entire stock of Spring and Summer shoes for your selection. You'll find Red, Navy, Brown, Black, Green, Tan, Beiges and Whites. Not all sizes in every style, but plenty of colors and styles to choose from. Plenty of narrow widths, triple A's to B widths, 4 to 9 sizes. Beautiful, High-Heel Style Shoes. Medium heels, Flats, Wedges and Sports. See our windows.

EYMAN'S

316 South Main

PERRYTON

Ernest Northcutt

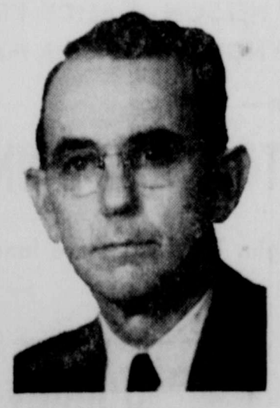

FOR

Associate Justice of the Court of Civil Appeals

Thirty-three years experience in the practice of civil law.

Eight years County Judge of Potter County, Texas.

Sixty years old, married, and three children.

ABLE, EXPERIENCED, MATURED

Your vote and influence will be sincerely appreciated.

(Paid for by Friends of Ernest Northcutt)

On just one of many issues

They Are Saying . . .

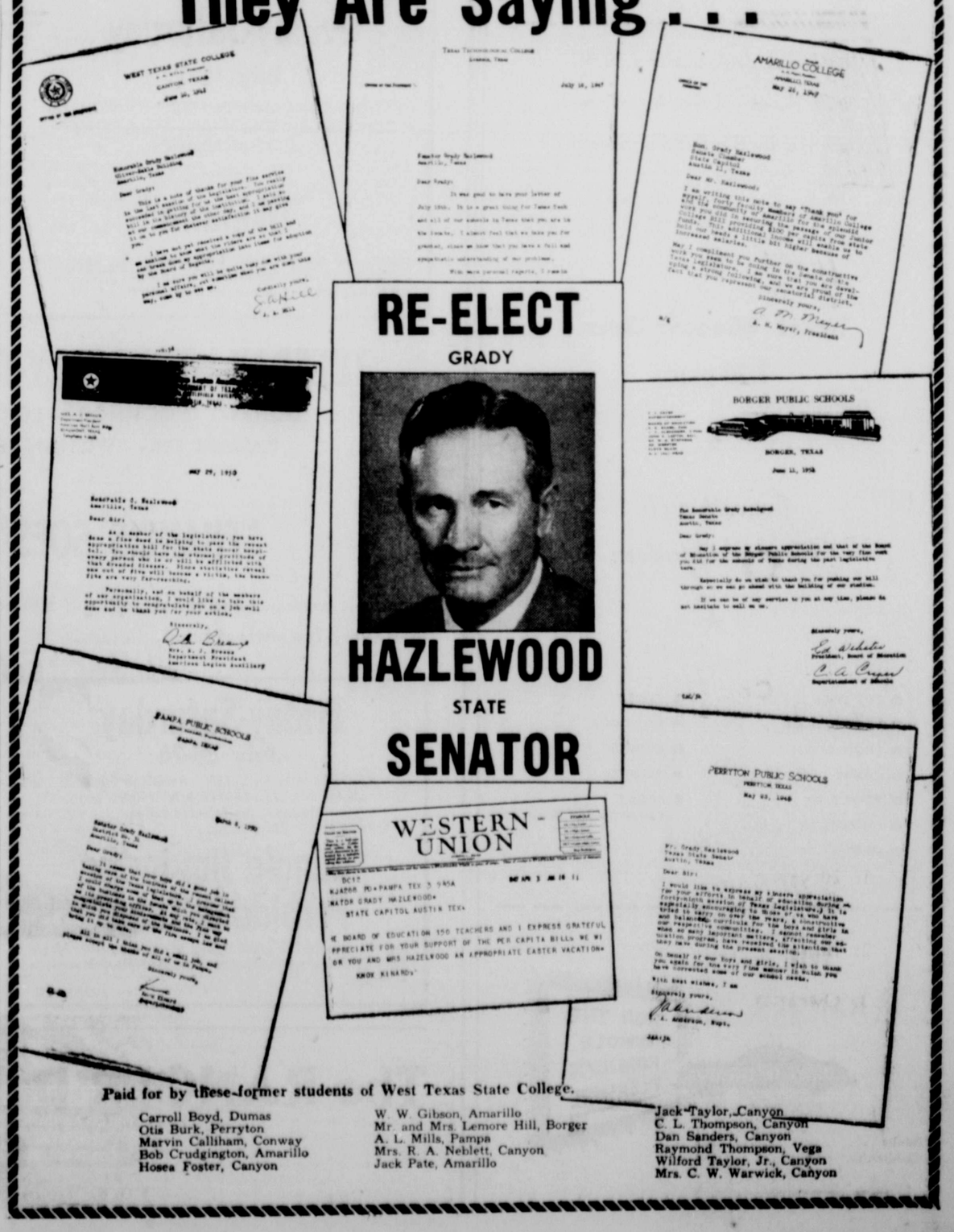

RE-ELECT

GRADY

HAZLEWOOD

STATE

SENATOR

Paid for by these former students of West Texas State College.

Carroll Boyd, Dumas
Otis Burk, Perryton
Marvin Calliham, Conway
Bob Crudgington, Amarillo
Hosea Foster, Canyon
W. W. Gibson, Amarillo
Mr. and Mrs. Lemore Hill, Borger
A. L. Mills, Pampa
Mrs. R. A. Neblett, Canyon
Jack Pate, Amarillo
Jack Taylor, Canyon
C. L. Thompson, Canyon
Dan Sanders, Canyon
Raymond Thompson, Vega
Wilford Taylor, Jr., Canyon
Mrs. C. W. Warwick, Canyon

Talking Mule Captures Laughs at West Point

Third in the Frances series about the talking mule is "Francis Goes to West Point," starring the mule and Donald O'Connor, which comes to the Ellis Theatre on Tuesday-Thursday, July 22-24.

Two new feminine personalities are seen in the picture, providing romance and beauty to form a setting for the antics of the astonishing mule.

The United States Military Academy at West Point is the story background for "Francis Goes to West Point" and football figures prominently in the story.

When Donald receives a West Point appointment, because of his and Francis' alertness in unearthing a plot by saboteurs to destroy an atomic plant, O'Connor's pal, Francis, joins him at the Academy in the role of mascot for the football squad. Donald's room mates, played by Reynolds and Lee, are saved from expulsion when Donald refuses to give the West Point commandant, played by Les Tremayne, information regarding a report that one of the cadets is married.

Donald, however, is expelled for not answering questions regarding the reported marriage, but through the intervention of Francis, the marriage report is proved groundless, the situation is cleared up satisfactorily for all concerned and O'Connor is permitted to return to the Academy.

Mrs. J. C. May, Mrs. J. M. Grigsby, Mrs. J. T. Ridgeway of Dallas, Bobby Leatherman and George May left Saturday for a weeks fishing trip to Eagle Nest.

Mrs. Allie G. Rainey of Pass Christian, Miss. is visiting her daughter and son-in-law, Mr. and Mrs. E. D. Kelley.

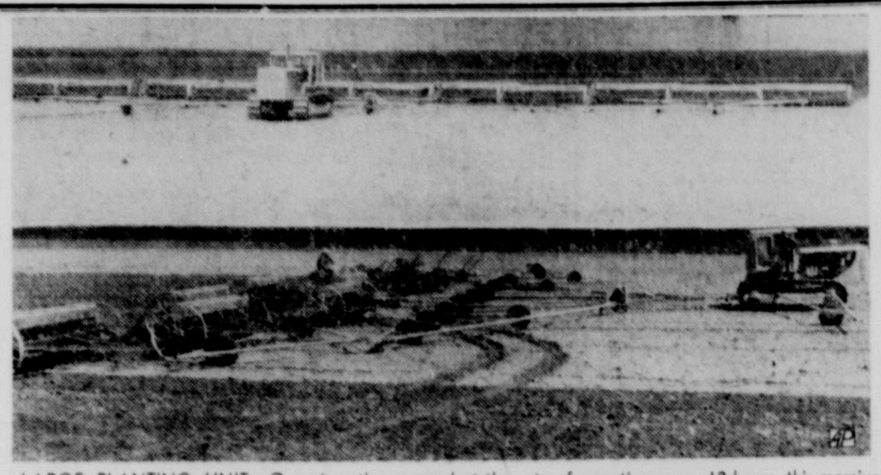

LARGE PLANTING UNIT—Covering the ground at the rate of a section every 12 hours, this massive planting unit is working hard in northwest Moore County in the Panhandle. Owned by Thomas Moran, who farms 11,600 acres 14 miles from Dumas, the unit is designed to plant a specific area quickly while planting conditions are right. The complete unit cost $28,000 and does the work of six men. (UP Photo)

Loretta Young Stars in Story Of Lonely Wife

An intensely human and romantic drama will be found in "Paula," starring Loretta Young, Kent Smith and Alexander Knox, which comes Sunday and Monday to the Ellis Theater.

One of the most beautiful women of the screen, Miss Young brings sensitivity and passion to the demanding role of "Paula," the young wife, envied and adored, whose life remains unfulfilled because she cannot bear children. Hurrying one night from a doctor's office to a party at which her husband is guest of honor, Paula fails to avoid hitting Davey, a small orphaned boy. She stops and holds the injured boy in her arms, completely bewildered by the sudden tragedy. A rancher rushes the boy to a hospital in his truck, and Paula, following in her car, loses him in traffic. The rancher reports that an unknown "drunken hit-and-run woman driver" is responsible for the accident.

Paula is afraid to turn herself in to the police, for fear the resultant scandal will ruin her husband's career. With the help of her doctor, she takes Davey, mute as a result of the accident, into her home and starts teaching him to regain his speech. When Davey realizes Paula is the woman whose car hit him, she faces the disintegration of both her marriage and new motherhood. In spite of it, she works harder to help Davey recover his ability to speak.

Mrs. Harvey W. Wilson and children Larry Danny and Debbie visited her parents, Mr. and Mrs. Roy Durham of Canadian, several days last week.

Since Puritans objected to May poles and other May Day celebrations, they were forbidden by the British parliament in 1644.

Blind Clerk's Handicap Unnoticed

SANTA ANA, Calif. (AP) — Rudy Story, 23, proprietor of Santa Ana's Storyland Market, handles customer's orders so well many never notice his handicap.

Rudy was blinded when struck by a car years ago while in kindergarden. After graduating from high school with honors, Rudy started working in his father's market. Now, as long as everything is kept in its proper place, the young merchant has no trouble filling orders or making change.

However, Rudy says he still hasn't found a way to avoid asking the denominations of paper money.

Marriage Licenses

July 9: Charles Allen Andrews and Shirley Ann Smith.

A starfish will grow another point if one is cut off.

'Okinawa' Stars Pat O'Brien in War Thriller

The battle experiences of the U. S. Navy's destroyer fleet is told in "Okinawa," which comes to the Ellis Theatre on Friday and Saturday, starring Pat O'Brien, with Cameron Mitchell, Richard Denning and Rhys Williams.

"Okinawa" is set aboard the USS Blake, a destroyer shelling the Japanese outpost island prior to its invasion by the Army and Marines. O'Brien, the Blake's new skipper, is resented by Mitchell, Williams and other members of the veteran gun crew who feel that Denning, executive officer of the Blake, should have been named commander of the ship.

Following the successful Okinawa beachhead, the destroyer becomes a major target for suicidal Kamikaze planes. After many narrow escapes, the Blake is hit by a Kamikaze, and bursts into flame. O'Brien crawls beneath the burning plane, wrenches loose an unexploded bomb and tumbles it into the sea, saving his destroyer and its crew from certain destruction.

During the violent air battle, the Blake radar discovers a lurking Japanese submarine.A depth charge from the destroyer forces the sub to the surface. While his anti-aircraft guns still blaze, O'Brien orders full speed ahead and rams the Blake into the sub, sinking it. At the end of the battle, the men of the USS Blake are proud to have O'Brien as their captain.

Mr. and Mrs. M. W. Goodknight of Van Nuys, Calif. were visitors in the home of Mrs. Anna F. Wilson last week. Mrs. Robert Francis also visited in Mrs. Wilson's home while Mr. and Mrs. Goodknight were here. Mr. Goodknight ranched in the Perryton area 20 years ago.

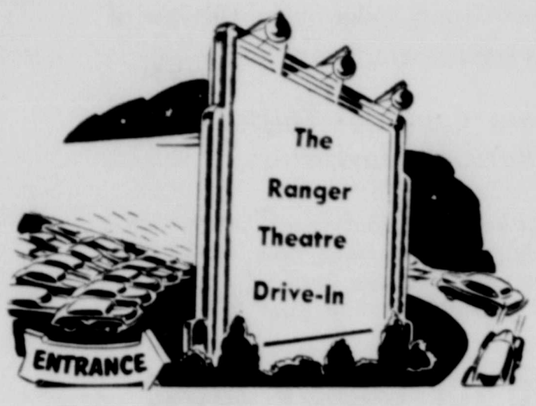

Opens

Next Week

★

At this time we cannot give the exact day, but The RANGER Theatre Drive-In will be opened by the middle of next week.

★

Ticket Window Open

7:30 p. m.

★

Everything Is

New and Modern

★

- POP CORN
- JUICY BERGER
- SNOW CONES
- CANDY
- ROOT BEER
- CIGARETTES
- GUM
- COKES
- HOT DOGS
- ORANGE
- PEANUTS
- TODDY Chocolate-Malt Drink

THE RANGER DRIVE IN THEATRE

FOR THE WHOLE FAMILY'S PLEASURE

Adults 50¢
Children under 12 15¢

Ellis Theatre

SHOWING TIME
NIGHT: 7:00—9:00 p. m.
SATURDAY MATINEE: 3:00 p. m.
SUNDAY NIGHT: 9:00 p. m.

Friday-Saturday
July 18-19

PAT O'BRIEN—CAMERON MITCHELL—RICHARD DENNING—RHYS WILLIAMS—JAMES DOBSON RICHARD BENEDICT

—in—

"Okinawa"

Here come the destroyer boys, riding the cans that shellacked the Japs from Korea to Kingdom Come. Meet our Navy's hot-shot gunners, at their hottest.

Sunday-Monday
July 20-21

LORETTA YOUNG—KENT SMITH—ALEXANDER KNOX—TOMMY RETTIG—OTTO HULETT

—in—

"Paula"

The two love stories of one woman. Which was the real Paula? The wife, envied and adored? Or the girl on the highway, with a secret she could neither keep nor reveal? Would you have stopped?

TUESDAY-WEDNESDAY-THURSDAY -- July 22-23-24

DONALD O'CONNOR — LORI NELSON — ALICE KELLEY
PALMER LEE — WILLIAM REYNOLDS and Francis the Mule

—in—

"FRANCIS GOES TO WEST POINT"

Francis is back . . . and the Army's got him again. The laughs are longer, louder and lustier than ever. The perfect family picture.

Friday-Saturday
July 25-26

JOHNNY WEISSMULLER—ANGELA GREENE JEAN WILLES—LESTER MATTHEWS and TAMBA, the Talented Chimp

—in—

"Jungle Jim in the Forbidden Land"

See the missing link giant kidnap a jungle beauty. Jungle Jim's hand against claw battles. Rouge elephant stampede A thriller!

Sunday-Monday
July 27-28

WALT DISNEY'S

"Snow White and the Seven Dwarfs"

(Technicolor)

One of the great pictures of all time. More than an outstanding motion picture, a thrilling experience in happiness. Gay with pranks of Snow White and the dwarfs. Take the children.

The RANGER Drive-In Theatre Opens Next Week!

QUARTERLY FINANCIAL REPORT

OCHILTREE COUNTY

Mrs. Arthur Slavin, Treasurer

Report of Mrs. Arthur Slavin, County Treasurer of Ochiltree County, Texas, of Receipts and Expenditures from April 1, to June 30, 1952, inclusive:

JURY FUND, 1st Class

Balance last Report, Filed March 31, 1952	$ 10210.94	
To Amount received since last Report	97.30	
By Amount paid out since last Report, Ex. "A"		1,292.[illegible]
By Amount transferred to other Funds, since last Report		500.[illegible]
Amount to Balance		4,015.[illegible]
	10,308.24	10,308.[illegible]
Balance	$ 4,015.90	

ROAD and BRIDGE FUND, 2nd Class

Balance last Report, Filed 3-31, 1952	15,318.84	
To Amount received since last Report	40,430.23	
By Amount paid out since last Report, Ex. "B"		23,852.[illegible]
Amount to Balance		31,896.[illegible]
	55,749.07	55,749.[illegible]
Balance	$31,896.89	

GENERAL COUNTY FUND, 3rd Class

Balance last Report, Filed 3-31, 1952	11,729.87	
To Amount received since last Report	3,767.32	
To Amount transferred from other Funds since last Report	5,000.00	
By Amount paid out since last Report, Ex. "C"		11,709.[illegible]
Amount to Balance		8,787.[illegible]
	20,497.19	20,497.[illegible]
Balance	$ 8,787.59	

COURT HOUSE and JAIL FUND, 4th Class

Balance last Report, Filed 3-31, 1952	8,549.09	
To Amount received since last Report	192.17	
By Amount paid out since last Report, Ex.		3,455.[illegible]
Amount to Balance		5,286.[illegible]
	8,741.26	8,741.[illegible]
Balance	$ 5,286.26	

CEMETERY & PARK FUND, 5th Class

Balance last Report, Filed 3-31, 1952	25,415.40	
To Amount received since last Report	599.42	
By Amount paid out since last Report, Ex.		14,982.[illegible]
Amount to Balance		11,032.[illegible]
	26,014.82	26,014.[illegible]
Balance	$ 11,032.44	

FARM TO MARKET ROAD FUND, 6th Class

Balance last Report, Filed 3-31, 1952	10,328.02	
To Amount received since last Report	121.90	
Amount to Balance		10,449.[illegible]
	10,449.92	10,449.[illegible]
Balance	$ 10,449.92	

WOLK CREEK PROJECT FUND, 7th Class

Balance last Report, Filed 3-31, 1952	98.72	
To Amount received since last Report	8.39	
By Amount paid out since last Report, Ex. "D"		25.[illegible]
Amount to Balance		82.[illegible]
	107.11	107.[illegible]
Balance	$ 82.11	

RECAPITULATION

JURY FUND BALANCE	4,015.90
ROAD and BRIDGE FUND BALANCE	31,896.89
GENERAL COUNTY FUND BALANCE	8,787.59
C. H. & JAIL FUND BALANCE	5,286.26
CEMETERY and PARK FUND BALANCE	11,032.44
FARM TO MARKET FUND BALANCE	10,449.92
WOLF CREEK PROJECT FUND BALANCE	82.11
Balance 7-1, 1952	$71,551.11

THE STATE OF TEXAS,
County of Ochiltree

Before me, the undersigned authority, on this day personally appeared Mrs. Arthur Slavin, County Treasurer of Ochiltree County, who being by me duly sworn, upon oath, says that the within and foregoing report is true and correct.

MRS. ARTHUR SLAVIN, County Treasurer.

Sworn to and subscribed before me, this 7th day of July, 1952.

SUE RAGAN, Clerk
County Court, Ochiltree County, Texas

(((SEAL)))