FRIDAY

THE SNYDER DAILY NEWS

VOL. 15, NO. 127 SNYDER, TEXAS (79549) FRIDAY, SEPTEMBER 25, 1964 EIGHT PAGES—PRICE 5c

General Motors Hit By UAW Nationwide Strike

GM Plant In Arlington Shuts Down

ARLINGTON, Tex. (AP)—The General Motors assembly plant closed today when about 3,000 workers struck.

The strike was at 9 a.m.—the deadline set for a nationwide walkout.

The Arlington workers are represented by united Automobile Workers Local 276.

The walkout came shortly after the emp! es entered the plant for the day and pickets went up immediately.

A spokesman for the Arlington plant issued a statement saying, "Approximately 2,900 production employes of the General Motors assembly plant in Arlington left their jobs at 9 a.m."

The UAW local represents 3,082 hourly-paid workers at the Arlington plant.

GOLDWATERS, THURMOND AT DALLAS RALLY—Sen. Strom Thurmond of South Carolina, who recently switched his allegiance from the Democratic to the Republican party, right, stands on the platform with Sen. and Mrs. Barry Goldwater at a rally for the GOP presidential candidate in Dallas, Tex., Market Hill. Standing behind Thurmond is State Republican Chairman Peter O'Donnell. (AP Wirephoto)

Children Are Found Safe

By RICHARD K. O'MALLEY

PARIS (AP) — Three French schoolchildren kidnaped last Monday were found safe today near Bordeaux. Interior Minister Roger Frey mobilized more than 100,000 police to hunt the kidnapers.

Frontier posts were put on double alert and police barriers were set up to check all vehicles. A watch was put on airports.

The children were found by the side of a road in southwest France. They told police a young man and a young woman called 'Nicole" had let them out of a light blue car.

The three, Joel Biet and Patrick Guillon, both 5, and Patrick's sister Christine, 6, were pronounced in excellent health. They had not been mistreated, but medical officials said they were "covered with fleas."

REAPPORTIONMENT

Senate OKs Compromise

WASHINGTON (AP) — The Senate has removed a major roadblock to adjournment of Congress by adopting a legislative reapportionment compromise and then passing the $3.3-billion foreign-aid bill.

First, the compromise solution to the controversy over apportionment was adopted 44 to 38 Thursday, then, in a sudden burst of action, the aid bill to which it is attached was swept through 45 to 16.

With adjournment fever spreading and leaders finding it difficult to keep enough campaigning senators on hand to maintain a quorum, it is now thought possible that Congress will be able to close shop by the end of next week.

The foreign-aid measure, carrying $216,700,000 less than the $3,516,700,000 requested by President Johnson and authorized by the House June 10 was called up in the Senate Aug. 1.

But since Aug. 12 it had been entangled in a filibuster waged by a group of Democratic liberals against an amendment offered by Republican Senate Leader Everett M. Dirksen of Illinois. Dirksen would have forced a delay of a year or more of Supreme Court-ordered reapportionment of both Houses of state legislatures on a population basis.

The stalemate was broken by the adoption of a mild, nonbinding "sense of Congress" proposal offered by Democratic Senate Leader Mike Mansfield of Montana as a substitute for the Dirksen proposal, which he originally cosponsored.

Stripped of any criticism of the Supreme Court ruling and having no force of law, it simply says it is the sense of Congress that the federal district courts could properly:

1. Allow legislatures the length of time provided for a regular session, plus 30 days, but not more than six months in which to reapportion.

2. Permit the next elections of members of legislatures to be conducted on the basis of state laws in effect last Sunday, Sept. 20.

Negotiations Fruitless

By A.F. MAHAN

DETROIT (AP) — A nationwide strike against General Motors Corp. flared today when the United Auto Workers and the company failed to agree on a new contract by a union imposed 10 a.m. (EST) deadline.

The union previously negotiated three-year pacts at Chrysler Corp. and Ford Motor Co., final agreement coming only 55 minutes ahead of deadlines at each.

The union took General Motors out of 1965 model production but announced its plants which build and sell parts to Chrysler and Ford would not be struck.

Disclosure the strike was official didn't come until after workers already had started walking out at Cleveland, Ohio, Framingham, Mass., and elsewhere.

UAW President Walter P. Reuther announced at 10:30 a.m. that it was with "a great sense of sadness and disappointment" that he announced failure to reach agreement with General Motors.

He was accompanied to a televised news conference by Leonard Woodock, UAW vice president and chief of its GM department.

The UAW estimated its strike of GM would idle 260,000 of its 354,000 production workers.

Non-economic demands of the union, rather than money, apparently brought about the strike. GM had offered to match the economic package won at Ford and Chrysler, which UAW president Walter P. Reuther had estimated worth 54 cents over the next three years.

Unresolved issues at the start of a 24-hour marathon bargaining session included grievance procedures, union representation in the plants, production standards, disciplining of workers and working conditions.

The strike deadline came less than a day after General Motors put its 1965 line of cars on display in dealer showrooms.

With the auto industry one of the largest users of steel, glass, rubber, aluminum, zinc and other metals, a General Motors shutdown was certain to be felt quickly through every section of the nation's economy.

In addition to thousands of GM workers idled in the selective walkout, hundreds of supplier plants around the country also will be affected.

Within the first half hour walkouts were reported at 17 major factories.

They are in Pittsburgh, Cleveland, Dallas, Norwood, Ohio, Los Angeles, Wilmington, Del., Kansas City, Janesville, Wis., Lansing, Pontiac, Grand Rapids, Flint and Detroit, Mich., Framingham, Mass., and Fremont, Calif.

Today's GM strike was the ninth major walkout against the auto industry's big three by the United Auto Workers union.

Wet Weather Nourishes Flood Threat

By The Associated Press

The rainy weather persisted across much of South Texas during the night, keeping alive a threat of further overflows along the flooding Rio Grande.

The Del Rio area, where floods drove 4,000 people from their homes the day before, and Eagle Pass remained the chief trouble spots along the river between Texas and Mexico.

Rain fell most of the night at Eagle Pass but there were only drizzles at soggy Del Rio.

Occasionally heavy showers fell in the Southwest Texas hill country. Lighter rain fell elsewhere in southern areas of the state, extending also into the Lower Rio Grande Valley and northward to Junction and San Angelo.

At Del Rio, 500 residents forced to flee as San Felipe Creek went on its second rampage this week were able to get back to their homes Thursday. Most found furniture and belongings swept away or ruined, and they returned to schools for shelter overnight.

Conditions were similar across the Rio Grande in the Mexican town of Ciudad Acuna, where there were about 3,500 flood refugees.

One crest rolled down the Rio Grande passed Eagle Pass, 56 miles below Del Rio, and the stream was dropping slowly today, apparently without causing serious damage. Merchants on the city's Commercial Street, besides the river, spent most of Thursday clearing basement warehouses to prevent seepage losses.

New office and other buildings in Piedras Negras, at the Mexican end of the international bridge from Eagle Pass, bore marks of heavy damage. Earth washed from beneath some structures and walls collapsed in a place or two.

The latest cold front, which caused the continuing showers, stalled in its southward push across the state, becoming stationary along a line from South Central Texas into the Upper Pecos Valley.

More showers were predicted tonight in South Central Texas, and through Saturday in Southwest Texas. The Weather Bureau also forecast widely scattered showers and thunderstorms in parts of Northwest Texas Saturday.

REFLECTION OF DISASTER—The hilltop mansion of Halleck Hoffman, just recently finished and now a total loss, is reflected in the debris-covered swimming pool in the Mission Canyon area of Santa Barbara, scene of disastrous brush fires. Hoffman, son of Paul V. Hoffman, is treasurer of the Center for the Study of Democratic Institutions. (AP Wirephoto)

40,000 Acres Laid Waste By Blazes

By DIAL TORGERSON

SANTA BARBARA, Calif. (AP) — A fire which twice burned into the hillside suburbs of Santa Barbara turned away today and blazed into lightly populated inland valleys.

It was the third time the fire seemed to be moving away from Santa Barbara. Firemen couldn't say whether it could turn and hit the city again.

The fire has now blackened 40,000 acres, killed one man and injured 36 others, all firefighters.

It has destroyed 78 homes and buildings, including the luxurious homes of Avery Brundage, president of the International Olympic Committee, and Dr. Robert Maynard Hutchins, president of the Center for the Study of Democratic Institutions.

Santa Ana winds — the "devil winds" which sweep down coastal canyons to the sea — have three times sent the blaze burning toward Santa Barbara, a city of 65,000, nestled between the Pacific and the Santa Ynez Mountains.

The fire started Tuesday afternoon at 2 p.m., was hit hard by fast-moving firemen and aerial tanker planes, and seemed headed inland by 9 p.m. then came the devil winds. In an hour 12 homes burned.

U.S. Forest Service firefighters, bolstered by county and city firemen, blocked it again. By 7 p.m. Wednesday the fire had covered 2,000 acres, but the air at dusk was cool, and the fire was again moving inland.

Again the winds struck. In eight minutes the temperature rose 12 degrees and winds of 50 miles an hour pushed flames toward the city.

To the east — the ocean lines to Santa Barbara's south and west — one tongue raced into Montecito — the home of countless millionaires and the most elegant California suburb hit by fire since the Bel Air blaze of 1961. Thirty homes, many of them mansions, were destroyed, including Brundage's 20-room mansion and Hutchins' $100,000 home.

Northeast of the city, Westmont College was hit, two buildings, one a dorm evacuated earlier, burned.

Then, swept by winds from the northeast, the fire raced eight miles westward through the oak and eucalyptus groves in canyons studded with moderately-priced to expensive homes. Twenty-four more were destroyed.

Greek, UN Relations Hit New Low

By ALEX EFTY

NICOSIA, Cyprus (AP) — Relations between the Greek Cypriot government and the U.N. peace force hit a new low today as five Swedish soldiers were held on charges of smuggling arms to the Turkish Cypriots.

"The situation could not be more serious," said a U.N. officer, "especially at the time when we are trying to persuade the Cyprus government through the Security Council to grant our forces complete freedom of movement."

He said the U.N. force had put the men under arrest after Greek Cypriots nabbed them with two carloads of arms at a roadblock.

Gen. George Grivas, commander of the Greek Cypriot armed forces, told newsmen the Swedes were running arms to Lefka, an inland stronghold of the Turkish Cypriots.

Grivas charged that U.N. troops were responsible for most of the arms smuggling to the Turkish Cypriots.

The Swedes — two officers and three enlisted men — are expected to be sent back to Sweden for trial after completion of an investigation ordered by Lt. Gen. K. S. Thimayya, commander of the peace force.

Under an agreement between Cyprus and the U.N., the Cypriot government cannot arrest or try members of the U.N. force.

Swedish Premier Tage Erlander declared the inciden might affect Sweden's participation in the U.N. operation. But the Swedish government criticized the five men involved, apologized to U.N. Secretary-General U Thant and said the accused face prison terms for "severe misconduct."

BY GOLDWATER

Demos Charged With Cover-Up

By WALTER R. MEARS

ENROUTE WITH GOLDWATER (AP)—Sen. Barry Goldwater accused the Democrats of corruption and coverup today, and coupled that with a charge that President Johnson "shows no inclination" to support the new civil rights law.

The Republican presidential nominee plunged into a whirlwind tour of northern New England—with a quick trip into New York—declaring that the civil rights bill he opposed in the Senate has not solved the problem of inequality.

"It's not going to do it unless it's enforced and the present administration shows no inclination towards supporting it," he told a police-estimated 1,500 people at an early morning rally at the Portland, Maine, airport.

Goldwater said laws won't really do the job anyhow. He spotted a hostile placard in the crowd challenging his stand on civil rights. "You too can be a second-class citizen," the sign said, "support civil rights."

"The law passed on civil rights will never correct the inequity in this country," he said. Goldwater said it is a problem that must be solved first in the hearts of Americans.

Goldwater said he hopes the law will help do the job—but added it can't accomplish anything if it is not enforced.

And he added that discrimination is wrong whether it is aimed at Negroes or at any other minority group.

Goldwater slapped the administration on the Bobby Baker affair, forecasting a whitewash of what he called a kickback "that could have directly benefited Lyndon Johnson's political career." That charge came in a speech prepared for delivery at Albany, N.Y.

Fire Damage Heavy In Port Arthur

PORT ARTHUR (AP)—Firemen from several Jefferson County cities fought a vicious general alarm fire in downtown Port Arthur today.

The fire in three buildings on Procter Street, the city's main downtown thoroughfare, continued to burn furiously three hours after its discovery at 7:15 a.m.

Fire Chief H. A. Hebert said the loss probably would run more than $100,000.

Three buildings, all a story and a half and housing eight businesses, were involved. Firemen were hampered in fighting the flames because of false ceilings built into the old buildings in the center of the business district.

The Port Arthur fire chief said the fire apparently started in the rear of Palm Lounge and raced through a false ceiling.

Businesses involved included Gordon's Credit Clothiers, Levy's Mens' Wear, the Man's Shop, Hyman's Jewelry Store and Waggner's Men's Shop.

Firemen from Beaumont and other nearby cities aided Port Arthur firemen in fighting the blaze.

WEATHER

SNYDER TEMPERATURES: High Thursday, 67 degrees; low, 60 degrees; reading at 7 a.m. today, 60 degrees; precipitation, .02.

Coast: Northeast to east winds 8-18 knots today and tonight, becoming southeasterly Saturday. Showers and thundershowers along middle and lower coast.

South Central Texas: Considerable cloudiness through Saturday with showers and thundershowers Saturday and over the South and West portions this afternoon and tonight.

Southeast Texas: Partly cloudy this afternoon and tonight becoming mostly cloudy with a few showers Saturday. Low tonight 62-74. High Saturday 78-86.

Southwest Texas: Mostly cloudy through Saturday with occasional rain and a few thundershowers. A little warmer tonight and Saturday. Low tonight 64-74. High Saturday 75-85.

North Central and Northeast Texas: Considerably cloudiness and little change in temperature this afternoon and Saturday. Low tonight in 60s. High Saturday in 80s.

Northwest Texas: Considerable cloudiness this afternoon and Saturday. Scattered showers in south this afternoon and in west and south Saturday. Low tonight 56-64. High Saturday in 80s.

Ceremony Marks Return Of Chamizal

By GARTH JONES

EL PASO (AP) —Presidents Johnson and Lopez Mateos embraced today at the center of an international bridge, celebrating the peaceful return of a strip of Texas to Mexico.

The meeting of the presidents put the final ceremonial touches to the El Chamizal treaty.

El Chamizal is a slice of borderland about half a mile wide and five miles long on the north bank of the Rio Grande.

It was moved into Texas by a southward shift of the meandering river 100 years ago.

Each president walked from his own border to a white stripe painted across the center of the bridge.

After exchanging abrazos — the traditional Latin American embrace of greeting and friendship—they walked arm in arm together to the Texas bank.

A motorcade took them to El Paso's Bowie High School grounds for brief speeches and the unveiling of a marker on the new international boundary.

Only newsmen were permitted on the bridge to observe the historic meeting of the presidents. Huge throngs lined the streets leading to the bridge in both El Paso and Juarez, Mexico.

Both presidents were accompanied by their wives and dignitaries of their nations. Mrs. Johnson wore a blue suit matching the bright southwestern sky. Mrs. Lopez Mateos was dressed in black.

After the presidents departed, a crowd of Mexicans marched across the bridge shouting "Viva" in a friendly demonstration. They were stopped at the Texas bank by U.S. customs officers and El Paso policemen.

Cheers continued to ring across the bridge for more than 10 minutes after the presidential party left.

Presidents Lopez Mateos and his party arrived at the Juarez end of the bridge at 9:42 a.m. The Mexican president waited in his black limousine until President Johnson arrived on the Texas shore at 10:09 a.m.

As Johnson walked to meet Lopez Mateos, he faced two huge portraits at the Mexican end of the bridge—one of himself in full color and one of the late President John F. Kennedy in black and white.

It was Kennedy who joined Lopez Mateos in June of 1962 in ordering the talks that led to the El Chamizal treaty after 100 years of controversy.

At the high school, the presidents spoke from a platform in what is now Mexico. The spectators were in what is now the United States.

Johnson's schedule called for him to leave immediately for appearances in Oklahoma City and Texarkana, then a weekend rest at his LBJ Ranch near Johnson City.

Lopez Mateos was to return by helicopter to Juarez to attend the Mexican national fair.

British End Longest Parliament

LONDON (AP)—Queen Elizabeth II today signed a proclamation formally ending the longest peacetime British Parliament in 38 years. This officially launched a general election campaign and closed the epic political career of Sir Winston Churchill.

The queen acted at a special meeting of the Privy Council in Buckingham Palace. A new House of Commons will form after the Oct. 15 election.

The monarch interrupted a vacation at her Scottish retreat, Balmoral Castle, and flew back to London for the occasion.

The old Parliament was the first to run its full term in time of peace since the term was reduced from seven years to five years before World War I.

The British prime minister may call an election whenever he chooses. Sir Alec Douglas-Home hung on to office in an attempt to reverse the poor prospects his Conservative party faced last year after the Profumo scandal, a succession of spy cases and the struggle within the party to succeed ailing Harold Macmillan as prime minister.

Fire Insurance Rate Is Lowered Here

Fire Chief Alfred Kohl announced today that the state fire insurance commission has approved a two cent reduction in Snyder's "key rate."

The key rate, which is the basis on which insurance costs are determined, was reduced from 27 cents to 25 cents.

Previously Snyder insurance customers had paid a one-cent penalty because the fire department here had no 65-foot ladder truck. A new commission ruling erased the penalty when Snyder equipped two pumper fire engines with 35-foot extension ladders.

This equipment improvement along with a higher manpower rating made the reduction in fire insurance costs possible for Snyder residents.

Sen. Humphrey Plans Slow-Down

By HARRY KELLY

NEW YORK (AP) — With almost six weeks to go to election day, Sen. Hubert H. Humphrey reported is considering putting his campaign into lower gear.

Many Democratic strategists say it's hitting too fast a pace for this early in the campaign.

Humphrey, President Johnson's running-mate, steers his campaign today to Michigan, after a day of speeches and handshaking on the crowded streets of New York Thursday.

Cheering thousands stalled his motorcade on Fifth Avenue for about half an hour.

Stops in Michigan were scheduled at Grand Rapids, Kalamazoo, Bay City and Flint.

At Kalamazoo, Humphrey declared in a talk prepared for Western Michigan University that the pioneers of this nation were not content with the old — they sought the new on the farthest reaches of our continent."

"The American dream was not conceived in the conscience of conservatives but in the hope of visionaries," he said.

Humphrey praised "the vigor and excellence of the administration" and said, "let us continue to tame the atom and to explore the stars."

Thursday night, the Minnesota senator formally accepted the New York State Liberal party's nomination for vice president. The party's votes have decided elections in New York State in the past.

He said the Liberal party was founded in 1944 "because you would not tolerate Communist extremism in the liberal movement."

The Liberal party, which exists only in New York State, was an off-shoot of the old American Labor party.

In 1960 its 406,000 votes gave the late President John F. Kennedy a margin to carry the state against Republican Richard M. Nixon.

It usually nominates Democrats, especially for high office, sometimes Republicans, whom it has helped get elected, and occasionally runs candidates of its own.

Black Eye For Redeye

CHINA LAKE, Calif. (AP) — The Army's much - discussed Redeye missile got somewhat of a black eye Thursday.

The shoulder-fired, four-foot rocket, designed to let foot-soldiers knock down low-flying aircraft, hit a low-flying helicopter but missed a fast jet fighter, then hit a small target drone only on the third try.

All three targets were unmanned and radio-controlled.

But observers from 10 NATO countries said they were not disappointed at the naval ordnance test station demonstration of the missile that Congress has refused to provide more funds for.

The Army called the test against the S9S carrier jet successful, even though the missile's heat-seeking "eye" failed to zero in on the plane's exhaust.

The jet was traveling at about 450 m.p.h. at an altitude of 1,500 feet more than two miles from the Redeye's operator.

The OH13 helicopter was going about 80 m.p.h. at an altitude of 200 feet. It was about a mile from the launcher.

Connally Forsees Easy LBJ Win

By TEX EASLEY

WASHINGTON (AP) — Gov. John Connally, who has been visiting fellow Texan Lyndon Johnson at the White House, predicts the President will carry their home state easily in the Nov. 3 general election.

"The President is in fine shape in Texas," Connally told reporters Thursday.

He said Johnson is going to campaign in Texas anyhow, probably the latter part of next month.

Connally added that he plans a sort of poll "to get some more concrete information next week which will further show that he (the President) is in good condition there."

The governor said he expects to campaign for the Democratic ticket both inside and outside Texas. Reporting invitations to speak at about 15 places outside, including Georgia, Tennessee and Alabama, Connally said he will decide later which can be accepted.

Although polls show him leading his own Republican opponent by a 79 to 8 ratio, Connally said he isn't taking anything for granted.

He acknowledged with a laugh that the President invited him here to talk, among other things, about how the President could match the present Connally show of strength.

He said the same poll showed the President held a 62-28 favorable ratio over Republican presidential nominee Barry Goldwater. He said he expects Goldwater to pick up strength, since 62-28 seems abnormally high.

A newsman asked if he thought the presidential campaign was getting rough.

"Yes, and I'm afraid it will get rougher," Connally replied. "I hope the Democrats will not contribute to it."

Asked for comments on remarks by Goldwater in Fort Worth to the effect that the controversial TFX military aircraft contract went to General Dynamics of Fort Worth instead of Boeing because of political pressures, he said:

"I think it was a very ill advised statement. I don't think the decision was politically inspired."

He cited General Dynamics experience in aircraft production and a long study that preceded the contract signing.

TODAY'S MARKETS

FORT WORTH (AP) — Cattle 2,600; calves 1,200; utility and commercial slaughter cows 12.50-14.50; utility bulls 15.00; good slaughter calves 20.00; medium and good feeder steer calves 17.00-20.00.

Hogs 25; untested.

Sheep 30; untested.

CHICAGO (AP)—Butter unchanged; 93 score AA 61; 92 A 61½; 90 B 60½; 89 C 58½.

Eggs 1 to 1½ lower; 60 per cent or better grade A whites 36; mixed 36; mediums 26; standards 30½.

NEW YORK (AP)—Cotton prices at noon were 5 to 45 cents a bale higher than the previous close. October 31.95, December 31.81 and March 31.95.

STOCK AVERAGES
Compiled by The Associated Press

	Indust	Rails	Util	Stocks
Prev. day	462.5	182.4	162.2	325.9
Week ago	459.1	179.4	161.7	323.1
Month ago	445.2	175.4	158.9	314.7
Year ago	392.8	143.8	149.2	277.8

THE SNYDER DAILY NEWS

Published Sunday morning and each evening except Saturday by the Feather Printing and Publishing Co., Inc., at Snyder, Texas, 79549.

Entered as second-class matter at the Post Office at Snyder, Texas.

SUBSCRIPTION RATES: By carrier in Snyder, 45 cents per week, $1.50 per month. By mail in Scurry and adjoining Counties, one year $9.95. Balance of Texas, one year $12.50. All other States $15.00.

MEMBER OF THE ASSOCIATED PRESS

The Associated Press is exclusively entitled to use for republication all news dispatches in this newspaper, also local news published herein. All rights reserved for republication of special dispatches.

AUTO INSURANCE From Old Line Companies!
We Can Fill All Your Insurance Needs
Hugh Boren & Son
INSURANCE AGENCY
N. W. Cor. Sq. Phone HI 3-3555

COMMISSION REPORT FOR PRESIDENT—Chief Justice Earl Warren and members of his special commission turn over to President Johnson a report on the last Nov. 22 assassination of John F. Kennedy. From left are: John J. McCloy; Sen. Richard Russell, D-Ga.; Rep. Gerald Ford, R-Mich.; Warren; Johnson; Allen Dulles; Sen. John Sherman Cooper, R-Ky., and Rep. Hale Boggs, D-La. In background at left is the commission counsel, J. Lee Rankin. (AP Wirephoto)

Dear Abby...

By ABIGAIL VAN BUREN

DEAR ABBY: I accidentally found out from the social security office that the man I married 16 years ago had never been legally divorced. I was advised to have a second marriage ceremony performed. To my dismay, Mr. W. received the idea as a joke and refused. I am 62 and Mr. W. will be 80 in two weeks. I am worried about my future. My lawyer advised me that according to Massachusetts law I am not Mr. W.'s legal wife, and I cannot claim his estate or get social security. I even got our priest to talk to him, but it didn't help. Mr. W. is the most generous man in the world and would give me the moon if I asked for it, but he will not consent to another ceremony. Can you help me?

"MRS. (or am I?) W."

DEAR "MRS. (I wish I knew) W.": **The priest can tell Mr. W. what is pleasing in the eyes of the Lord, and your lawyer can tell him the requirements of the Law, but you'd better get your generous Mr. W. to skip the moon — and provide for your security right here on earth.**

* * *

DEAR ABBY: I have a problem. I saw the organist of our church with a married man. And he wasn't hers. Should I tell the pastor to talk to her before she breaks up the marriage or should I mind my own business? I somehow feel that it is my Christian duty to set her straight. Don't tell me it is only my imagination. I had heard rumors about these two, which at first I did not believe. But when you see two people, in a secluded spot away from the busy roads, what else can you believe?

CHRISTIAN DUTY

DEAR DUTY: **Even though the organist appears to have pulled all the stops out, I'd pipe down if I were you. You don't know all you should to exercise your "Christian duty," which also recommends that to err is human, to forgive divine.**

* * *

DEAR ABBY: My mother asked me never to walk into her bedroom without knocking first and I have always respected her wishes. I am 15 and think I should have the same privilege, so I asked her please to knock on my bedroom door before coming in. Now she just bangs on the door once and barges right in and says, "Does THAT satisfy you?"

Then she reminds me that I am living in HER house, and she has a right to go into any room she pleases whenever she wishes. What do you think of a mother like mine?

NO PRIVACY

DEAR NO: **Your mother is wrong and I hope she realizes it and changes her ways soon, because thats precisely the kind of maternal action that makes children want to leave home as soon as they become of age.**

* * *

DEAR ABBY: No problem, just a great big thank you for printing that excerpt from your book, DEAR TEENAGER, designed to help the teen-aged girl with an age-old problem: How to control a boy who insists on making improper advances, saying all the while that if she loved him she would let him.

Well, Abby, I am no teenager. I am a young woman in my thirties, but I cut out that item and placed it in my purse for future use. The advice is good for a woman of any age who is constantly pressured by a persistent Romeo. I have never known how to handle the problem without leaving the man angry, disgusted and thinking I was square. From now on it will be easy. I will simply reach into my purse, hand the excerpt to the guy and let it speak for me. I have a feeling it will save me a struggle and many words.

AVID READER

* * *

Problems? Write to ABBY, Box 69700, Los Angeles, Calif. For a personal reply, enclose a stamped, self - addressed envelope.

* * *

Hate to write letters? Send one dollar to Abby, Box 69700, Los Angeles, Calif., for Abby's booklet, "HOW TO WRITE LETTERS FOR ALL OCCASIONS."

Quints' Physician Is Hospitalized

MINNEAPOLIS, Minn. (AP) — Dr. James N. Berbos, who delivered the Fischer quintuplets of Aberdeen, S.D., Sept. 14, 1963, is a patient at University of Minnesota Hospitals.

He entered the hospital last Sunday after complaining of chest pains. He is being given a thorough checkup, and no report on his ailment has been made.

Delicacy On Sale — Soviet Whale-Dogs

MOSCOW (AP) — The whale-dog is on the way to Soviet tables.

"A surprise will await the visitors to food shops in the near future," said the newspaper Vecherniaya Moskva — Evening Moscow — in announcing the development of smoked sausages made from whale meat.

The paper reported the sausages, developed by the scientific institute of the meat industry, were tasty and unusually nutritious.

Heat, Thunderstorms Hit California

LOS ANGELES (AP) — Heat, smog and thunderstorms hit Southern California Thursday. A lightning bolt killed a woman gathering shells at Newport Beach.

The mercury reached 91 at the Civic Center, 96 at Ontario and 95 at Burbank.

Lightning bolts downed power wires and started brush fires.

Six brush fires were reported in Orange and San Diego Counties but all were extinguished quickly.

Prior to European colonization, many West Africans placed great importance on pottery. In the potter's product dwelt the local spirits or household gods.

Police Investigate 2 Mishaps Thursday

The Snyder police department reported two mishaps on Snyder streets Thursday afternoon.

At 1:47 p.m. in the 1900 block of Twenty-fifth Street a mishap involved a 1957 Buick driven by LaVerne McCauley, Green, 2505 Avenue W, and a 1959 Ford driven by Ramon V. Ramos of San Antonio. Damage to the Green car was estimated at $200 and to the Ramos car at $200.

At 3:48 p.m. at Twenty - eighth Street and Avenue E mishap involved one of the sheriff's department units which was being driven by deputy sheriff Allen Owens, 312 Thirty-fourth Street, and a 1954 Chevrolet driven by Mrs. Barbra R. Trousdale, Rt. 2. Damage to each vehicle was estimated at $300.

No injuries were apparent in either mishap. However, about 30 minutes after the second mishap, Owens who had returned to the sheriff's office, "blacked out" and was taken to Cogdell Hospital where he was entered for examination.

In winter, Southern California surf riders don rubber suits to ride the cold, gray surf.

CATTLEMEN,
You're Invited!
Where? Abilene Auction
When? Monday, Also Tuesday & Thursday.
Why? More Buyers . . . More Dollars For Your Cattle.
ABILENE AUCTION
New Location North Interstate Hiway 20
Bill C. Haynes . . . OR 3-7865
Cecil Sellers, Sales Mgr., Hamlin, Texas

Miller Campaigns In Bakersfield

FRESNO, Calif. (AP) — Rep. William E. Miller has volunteered the information that his home once was covered by an anti-Negro restrictive covenant, but he stands on his criticism of President Johnson on the issue of such covenants.

The two situations are entirely different, Miller said Thursday in disclosing that his $60,000 home in a Washington suburb had at one time been covered by a deed "that excluded its sale to persons of the Negro race."

Miller raised the issue in a statement distributed to reporters.

The New York congressman said the prohibition against the sale to Negroes was inserted in 1946 into a deed covering all the land in his neighborhood in Bethesda, Md. He said he purchased the property in 1958, 10 years after the U.S. Supreme Court had ruled that such racial covenants were invalid.

On the other hand, he said that President Johnson had a racial covenant inserted in 1945 in property that, Miller said, had been purchased in 1938 without such a restriction.

Miller's statement was issued at Bakersfield, Calif., his first stop in a two-day swing through the state, considered one of the key battlegrounds in the election campaign.

Miller told a crowd of 5,000 at the Bakersfield airport that he did not think the Republicans could win without carrying California.

The Republican vice presidential nominee campaigned in Bakersfield and Fresno Thursday, heading for Merced, Stockton and San Francisco.

In a speech at Fresno Thursday night to an audience of 600, Miller termed as "bunk" Democratic charges that Sen. Barry Goldwater, the Republican presidential nominee, was a warmonger, particularly when they came from a party "that has led us into war four times in this century."

Says Oswald Sought Visa To Cuba

NEW YORK (AP)—Mrs. Marina Oswald is quoted as saying her husband wanted to go to Cuba, not Russia, when he sought travel visas at the Russian embassy in Mexico City. Lee Harvey Oswald, her husband, went to Mexico City a few months before President Kennedy was killed. He was accused of the assassination and then was shot and killed by Jack Ruby.

In an interview Sept. 10, made public Thursday, the National Broadcasting Co. quoted her as saying, "He meant to stay in Cuba."

She was asked: ". . . But I want to get what you said clear and that is why I'll ask you this question: Lee didn't mean really to go to Russia?"

"No," said Mrs. Oswald, "he just want to use Russian embassy to help him go in Russia to Cuba, but he want to stay in Cuba . . ."

She also is quoted as saying that Oswald once thought of hijacking a plane to fly him to Cuba.

Americanism Talk Slated At Knapp

C. L. Kay, a director at Lubbock Christian College will give a non - partisan Americanism talk at Knapp Community Center on Saturday Sept. 26 at 7:30. Mr. Kay is a dynamic speaker and the public is invited to come hear his address. His visit is sponsored by the Knapp community.

NEW LOCATION
413 East Hwy.
AAA HOME PEST CONTROL SERVICE
All Work Guaranteed
Phone HI 3-9863

CANYON DRIVE-IN
Ph. HI 3-7212 E. S. Hwy.
Open 7:00 — Show Starts 7:30
FIRST RUN IN SNYDER!
IT'S CONNIE
with songs, kisses and wonderful guest stars
M-G-M presents Connie Francis Jim Hutton
LOOKING FOR LOVE
Sugar Joey Barbara Jay C. Oliver Baker Nichols Fleming
Panavision and Metrocolor
Richard Carson Conte Hamilton Hamilton Provines Thomas
2ND. FEATURE
Columbia Pictures presents
STRAIT-JACKET
Starring JOAN CRAWFORD

Great new taste: pipe tobacco in a filter cigarette!

You get pleasing aroma — and a great new taste! The secret? It's packed with America's best-tasting pipe tobacco — famous Half and Half! Smoke new Half and Half Filter Cigarettes!

Product of The American Tobacco Company

SATURDAY TELEVISION

	KRBC Abilene Ch. 9, SCAT 4	KMID Midland Ch. 2, SCAT 2	KCBD Lubbock Ch. 11, SCAT 6	KPAR Sweetwater Ch. 12, SCAT 3	KWAB Big Spring Ch. 4	KLBK Lubbock Ch. 13, SCAT 8
6 :00					Farm Fare	Summer
:15					Summer	Semester
:30					Semester	Farm Fare
:45						
7 :00				Mr. Mayor	Bowery Boys	Bowery Boys
:15			Movie	"	"	"
:30			"	"	"	"
:45			"	"	"	"
8 :00		Wild Bill Hickock	"	Alvin Show	Alvin Show	Alvin Show
:15		"	"	"	"	"
:30	Ruff & Reddy	Ruff 'N Reddy	Ruff 'N Reddy	Tennessee Tuxedo	Tennessee Tuxedo	Tennessee Tuxedo
:45	"	"	"	"	"	"
9 :00	Hector Heathcote	Hector Heathcote	Hector Heathcote	Quick Draw McGraw	Quick Draw McGraw	Quick Draw McGraw
:15	"	"	"	Mighty Mouse	Mighty Mouse	Mighty Mouse
:30	Fireball XL-5	Fireball XL-5	Fireball XL-5	Playhouse	Playhouse	Playhouse
:45	"	"	"			
10 :00	Dennis The Menace	Dennis, The Menace	Dennis, The Menace	Linus The Lion Hearted	Casper	Casper
:15	"	Fury	Fury	The Jetsons	"	
:30	Fury	"	"	"	The Jetsons	The Jetsons
:45	"					
11 :00	Make Room	Make Room	Make Room	CBS News	CBS News	CBS News
:15	For Daddy	For Daddy	For Daddy	Dizzy Dean	Dizzy Dean	Dizzy Dean
:30	Watch Mr. Wizard	Sea Hunt	Our Schools Have	Game Of Week	Game Of Week	Game Of Week
:45	"		Kept Us Free	"	"	"
12 :00	Film Feature	Science Fiction	Meet McGraw	"	"	"
:15	"	Theatre		"	"	"
:30	Sports Special	Sports Special	Sports Special	"	"	"
:45	"		"	"	"	"
1 :00	NCAA Football	NCAA Football	College Football	"	"	"
:15	"	"	"	"	"	"
:30	"	"	"	"	"	"
:45	"	"	"	"	"	"
2 :00	"	"	"	American Bandstand	Air Force & You	Wrestling
:15	"	"	"	"	"	"
:30	"	"	"	"	"	"
:45	"	"	"	"	"	"
3 :00	"	"	"	Big Picture	Big Picture	Big Picture
:15	"	"	"	"	"	"
:30	"	"	"	T B A	T B A	Country And Western Show
:45	"	"	"			
4 :00	"	"	Top Plays	NFL Kick Off	NFL Kick Off	NFL Kick Off
:15	Film Feature	"		"	"	"
:30	Peter Potamus	Town & Country Hoe Down	Lone Star Sportsman	"	"	"
:45						
5 :00	Western Musical	"	International Showtime	Hootenanny	Hootenanny	Hootenanny
:15	"	"	"	"	"	
:30	My Three Sons	Lone Star Sportsman	"	Racing At Le Mans	T B A	Country & Western Music
:45	"					
6 :00	America	New & Wthr. Football Scores	Wthr., Local & National News	Wagon Train	Porter Wagoner	Porter Wagoner
:15	"	Flipper	Flipper	"	"	"
:30	Flipper	"	"	"	T B A	T B A
:45	"					
7 :30	Kentucky Jones	Mr. Magoo	Mr. Magoo	"	"	"
:45		"	"	"	"	"
:00	Mr. Magoo	America	Kentucky Jones	T B A	Combat	Combat
:45	"	"	"	"	"	"
8 :00	Saturday Night	Saturday Night	Saturday Night	"	"	"
:15	At The Movies	At The Movies	At The Movies	"	"	"
:30	"	"	"	McHales Navy	T B A	T B A
:45	"	"	"	"	"	"
9 :00	"	"	"	Gunsmoke	Gunsmoke	Gunsmoke
:15	"	"	"	"	"	"
:30	"	"	"	"	"	"
:45	"	"	"	"	"	"
10 :00	News & Wthr.	News & Wthr.	News Wthr. Sports	Have Gun, Will Travel	T B A	News & Wthr.
:15	Command	Scoreboard	Movie Of Week	"	Million Dollar Movies	Million Dollar Movie
:30	Presentation	The Nurses	"	"	"	"
:45	"	"	"	"	"	"
11 :00	"	"	"	Hollywood Palace	"	"
:15	"	"	"	"	"	"
:30	"		"	"	"	"
:45	"		"	"	"	"

WOMEN

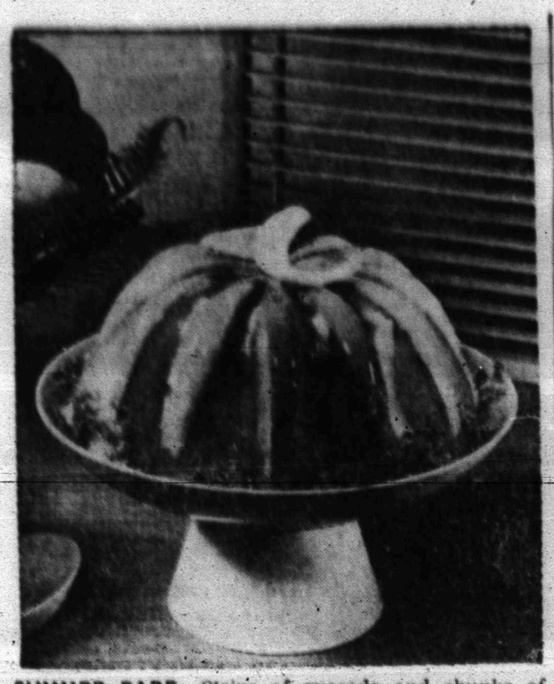

SUMMER FARE—Strips of avocado and chunks of fresh salmon, molded in a clear aspic, make an unusually pretty dish.

Aspic Looks Like Summer

BY CECILY BROWNSTONE
Associated Press Food Editor

IN LOVE with some of summer's most delicious offerings? Then this aspic is one you may enjoy trying.

All green and pink it is as pretty as a flowering world. And it's delicate in flavor because it uses avocado and fresh salmon.

To prepare it, you edge a mold with strips of the avocado. Then you fill the mold with a clear aspic made from the salmon plus the stock in which it was cooked.

For this dish we used a widely available one - quart mold that we favor because its surface is corrugated and it has a cover. Strips of avocado fit nicely into the corrugations.

You'll notice in the recipe directions that we say, at one point, to "correct the seasoning." This term, as you probably know, is a chef's favorite way of urging a cook to "taste and add salt and pepper - or other seasoning - if needed."

AVOCADO SALMON ASPIC
1 envelope unflavored gelatin
Water
1 pound fresh salmon, in one piece
1 small onion, coarsely chopped
1 rib celery, quartered
1 bay leaf
8 allspice
1 teaspoon salt
1 avocado
Salad greens and lemon wedges

Sprinkle the gelatin over ¼ cup cold water to soften.

In a saucepan put 1½ cups cold water, the salmon, onion, celery, bay leaf, allspice and salt. Bring to a boil; cover and simmer until fish flakes easily - about 20 minutes. Remove salmon, reserving stock. Skin, bone and separate fish into fairly large chunks.

Strain stock; measure and, if necessary, add enough boiling water to make 1¾ cups. Correct seasoning. Stir together the hot stock and softened gelatin until gelatin is dissolved. Chill until slightly thickened. Fold in salmon.

Halve avocado lengthwise; remove skin and seed. Slice lengthwise. Arrange slices upright in a 1-quart mold. Turn salmon mixture into mold, spoon salmon mixture into mold, spooning a little of the clear aspic around sides to coat avocado. Chill until firm.

Unmold and garnish with salad greens. Serve with lemon wedges. Pass mayonnaise or French dressing if you like. Makes 6 servings.

Round Top News

By MRS. B. D. DURHAM

Mr. and Mrs. J. O. Sheid Jr. spent the weekend in Andrews as guests of Mr. and Mrs. Ray Wasson.

Mr. and Mrs. Dumas Shelton of Tahoka and son Jimmy visited Sunday with Mr. and Mrs. Billy Durham and family.

Mr. and Mrs. Grayham Smith and sons, Olten Lee and Tony, and Mrs. Betty Smith spent Friday and Saturday at Sweetwater Lake fishing. Mrs. Smith had good luck catching a six pound fish.

Eulene Koch visited Monday in Big Spring 'n the home of Lt. and Mrs. William Scott, and Susie.

Mr. and Mrs. Jerry Richardson and daughters of ACC was visiting preacher Sunday at the Church of Christ at Dunn. Also visiting church Sunday were his parents, Mr. and Mrs. Richardson of Colorado City and Mr. and Mrs. Willie Ernest Cox of Snyder.

Mrs. Van Meador had as guests Sunday her Sunday school class, Teresa Shelly of Big Spring, Larry and Janett West. She entertained them with a picnic lunch on the creek.

Mrs. T. J. Boyd and daughter Tonya of Colorado Cit visited recently in the home of Mr. and Mrs. Billy Durham and family.

Mrs. Betty Smith is visiting this week in the homes of Mr. and Mrs. Grayham Smith and family and Mrs. Claud Miller and Nancy of Snyder.

Fluvanna P-TA Has Meeting

FLUVANNA (Sp') -- The Fluvanna Parent Teachers Association met Monday night with Mrs. Paul Turner, president, presiding.

The fifth and sixth grade pupils entertained singing the following songs, "My Country Tis of Thee", "Star Spangle Banner" and "America." Donna and Cindy Oliver sang two songs, and Mike Landrum gave a report on his trip to Huntsville State Teachers College where he attended the citizenship seminar.

Refreshments were served in the school lunch room following the meeting.

Member Texas
Optometric Association
Drs. Blum and Nesbit
OPTOMETRISTS
1825 25th. St.
Phone HI 3-3992

Travis P-TA Holds First Meeting

Travis Junior High Parent - Teachers Association held its first meeting of the year Monday at 7:30 p.m.

The budget was read and adopted. Mrs. L. W. Gilstrap was elected president and received the president's pin from the past President Mrs. Vaught.

New officers and chairmen were introduced in the first part of the program. They are: Mrs. L. W. Gilstrap, president; Mrs. Dewey Lester, vice president; Mrs. Virgil Allen, secretary; Mrs. Carl Voss Jr., treasurer; Mr. Howard Jones, parliamentarian; Mrs. Billy Thompson, historian; Mrs. Frances McCormack, membership; Mrs. James Woolsey, yearbook; Mrs. Bert Chester, scrapbook; Mrs. Cecil Schwartz, safety; Mrs. Wraymond Sims, by-laws; Mrs. Zed Wadzeck and Mrs. Joe Greenway, hospitality; Mr. Byron Taylor, education for family living; Mr. Ed Phy, memory book; Mrs. F. B. Hollis, city council representative; Mrs. Nell Turner, room representative; Mr. H. A. Vaught, publications; Mrs. N. T. Lee, program; Mrs. Billy McDorman and Mrs. T. R. Welch, publicity.

Mr. Smith introduced the faculty and read a list of 25 things you should know about your child.

Following adjournement, refreshments were served in the cafeteria and the parents and teachers held a get acquainted session.

Square Dance Held, Special Dance Planned

Darrell Boen of Goldsmith was the caller for the regular third Saturday night square - dance of the Country Cousins Square Dance Club. Junior Behringer and Roger Fleckenstein called "guest tips."

Refreshments were served by Mrs. Bob Sutton, Mrs. Bud House, Mrs. Cliff Smith, Mrs. Doug Ayers, and Mrs. Junior Gray.

The next regular dance will be October 3rd, with Roger Fleckenstein of Stanton, calling the tips. Time, 8 p.m. at the rodeo pavillion. Everyone is invited to dance or 'watch."

A "Special Dance" will be held October 17 at the National Guard Armory, 8 p.m., with Melton Luttrell of Fort Worth calling the tips. Everyone welcome.

Burney Reunion Set For Sunday

Friends of the late Mr. and Mrs. W. F. Burney are invited to attend a family reunion at the Knapp community center Sunday Sept. 27th.

A basket lunch will be served at noon.

Future Homes Colorful

Homes of the future, no matter what their basic design, will probably be even more lavish in the use of color, according to the Tile Council of America. The accent on color, both inside and outside, will mean more widespread use of ceramic tile, since real ceramic tile is now available in more than 250 colors. Another look into the future: more 'open" areas with heating and cooling controlled from a central system.

Pre-School Wardrobe

Planning a wardrobe for your pre-school child? Here are some things to think about.

If your laundry facilities nclude automatic washer and dryer in your home you can probably have a clean well dressed child with a very small number of garments. Since most preschool children outgrow more garments than they wear out it is wise use of the family clothing money to buy no more clothes than the youngsters needs.

A suggested minimum wardrobe for a pre-school child is: 5 paris underpants, 3 undershirts, 2 pajamas or night gowns, 2 slips (for girls), 1 bathrobe, 1 coat, 1 sweater or jacket, 1 cap or other head wear, 3 dresses (for girls) or suits (for boys), 3 overalls, coveralls, or slacks, 3 shirts or blouses, 3 sunsuits (for summer), 5 pair socks, and 2 pair shoes.

Obviously this is not an ideal wardrobe for any pre-schooler, but simply a guide from which a mother can work in determining the needs of her own child.

Climate, play habits, the family's clothing practices will all affect the clothing needs.

Colorful clothes make the child easier to see if he should dart into the street. Two piece garments are more adjustable as the child grows taller. For example, overalls straps can be lengthened while coveralls can not.

Many garments for growing children are made with special "grow features;" tucks to be let out, deep hems, and other interesting innovations.

Easy care features are of interest to many mothers and are available in increasing quantity. Read the labels on garments and ask the clerk where you shop about easy care features.

Activities At Martha Ann Woman's Club

Sunday Menu
Turkey and dressing
Cranberry sauce
Breaded pork chops
Whipped potatoes
Candied yams
Green beans
Buttered corn
Congealed salad
Tossed green salad
Open face apple pie with whipped cream
Homemade hot rolls
Coffee - tea

WOMEN'S CALENDAR

SATURDAY

Open installation Order of Rainbow Girls, Chapter 230, 7:30 p.m. at Masonic hall. Ann Williams to be installed as Worthy Advisor.

SUNDAY

Buffet luncheon at Martha Ann Woman's Club for members and their guests. Reservations by 5 p.m. Saturday.

CARNIVAL
ALL THIS WEEK
35th. & Avenue S
On Parking Lot By Everybody's Grocery
Sponsored By
SNYDER JAYCEES
• 12 Rides • Glass House
• Games Run By Snyder Jaycees
• Other Entertainment

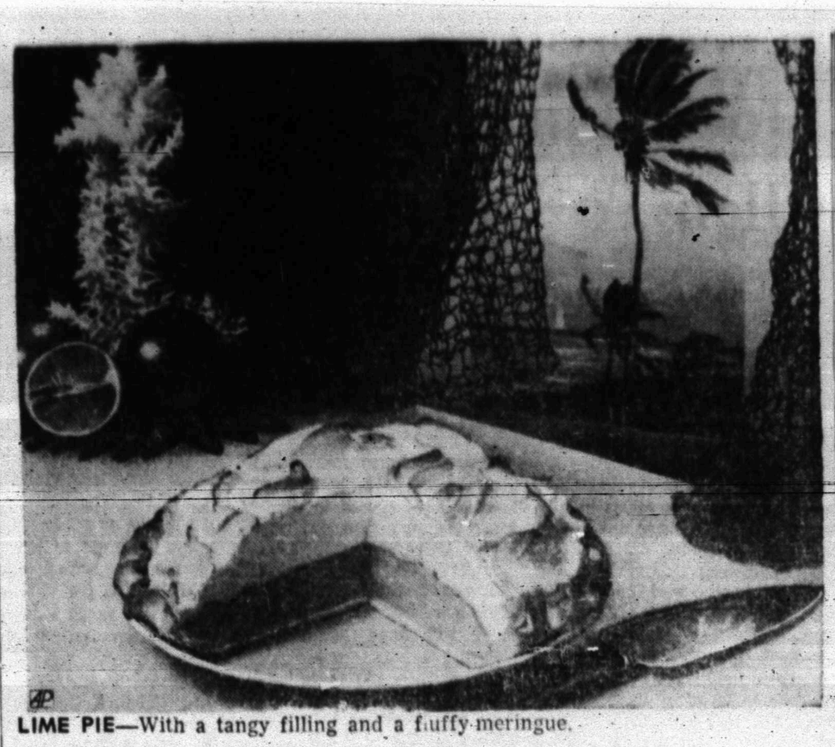

LIME PIE—With a tangy filling and a fluffy meringue.

This Lime Pie Has Real Tang

By CECILY BROWNSTONE
Associated Press Food Editor

HERE IT is, ladies — a lime pie with a custardy filling and a meringue topping that's a relative of old - fashioned lemon pie.

This particular recipe yields a tangy flavor and has a filling that is on the soft side. If you would like less tang, you might omit some of the lime rind. If you would like firmer filling, increase the amount of corn starch, according to the directions given at the end of the recipe.

We like a thin, rich flaky pastry for the pie shell. And have you noticed that pastry is at its best when it is served at room temperature?

Tangy Lime Meringue Pie
1 cup sugar
¼ cup corn starch
¼ teaspoon salt
1½ cups cold water
3 egg yolks
2 tablespoons butter or margarine
1½ teaspoons grated lime rind
1-3 cup fresh lime juice
Green food coloring
1 baked 9-inch pastry shell
Meringue

In the top of a double boiler, stir together thoroughly ½ cup sugar, the corn starch and salt. Gradually stir in the water, keeping smooth. Cook and stir constantly over boiling water until thickened. Cover; cook 10 minutes longer, stirring occasionally; if glass double boiler is used, increase this cooking time to 15 minutes. Do not remove from boiling water.

Beat egg yolks with remaining ½ cup sugar. Stir a little of the hot mixture into the egg yolk mixture to blend, then return to remaining hot mixture over boiling water. Cook and stir constantly for 2 minutes. Remove from boiling water. Stir in the butter, lime rind, lime juice and enough food coloring to tint pale green. Cool to room temperature without stirring.

Turn filling into baked pastry shell. Spread meringue over filling; seal edges to crust. Bake in a slow (325 degrees) oven until meringue is delicately browned — 15 to 20 minutes. Cool at room temperature; if pie filling is not set enough to cut and serve, refrigerate until set.

Meringue: Beat 3 egg whites until foamy. Beat in 6 tablespoons sugar, 1 tablespoon at a time; continue to beat, if necessary, until very stiff.

Note: For a firmer filling, corn starch may be increased to 5 tablespoons.

The first man to bowl a 300 game in the American Bowling Congress in 1913 was William J. Knox of Philadelphia.

Make Your Own Hats!
Hat Shapes, Beaver Materials. All Supplies!
HATS MADE TO ORDER!
JOHNNIE HARBER
2800 Ave. U

TELEVISION REPAIR
Also Expert Radio Repair
Call GARLAN WILLIAMS
HI 3-7635
A-1 ELECTRONICS
2303 Ave. O

The Deffebach Agency
2606 Ave R Ph. HI 3-6611

WINTERIZE
YOUR LAWN AND SHRUBS
With
Fertilome Winterizer Fertilizer
FALL PLANTING TIME
Is Here!
TREES-SHRUBS-ROSES
Landscaping Our Specialty
Graduate Landscape Designer
FREE ESTIMATES!
BATCHLER NURSERY
1310 25th. St. HI 3-6892

FRIDAY TELEVISION

Hour	KRBC Abilene Ch. 9, SCAT 4	KMID Midland Ch. 2, SCAT 2	KCBD Lubbock Ch. 11, SCAT 6	KPAR Sweetwater Ch. 12, SCAT 3	KWAB Big Spring Ch. 4	KLBK Lubbock Ch. 13, SCAT 8
6	:00 :15 :30 :45				Farm Fare Summer Semester	Farm Fare Summer Semester
7	:00 Today Show :15 " :30 " :45 "	Today Show " " "	Todays News Rpt. & Wthr. Today "	Sign On Cartoons "	Cartoons " " "	Cartoons " " "
8	:00 " :15 " :30 " :45 "	" " " "	" 8:25 News Today "	Captain Kangaroo " "	Captain Kangaroo " "	Captain Kangaroo " "
9	:00 Make Room :15 For Daddy :30 Word For Word :45 "	Make Room For Daddy Merv Griffin "	Kiddie Kartoons " Word For Word "	Mike Wallace News I Love Lucy "	Get The Message I Love Lucy "	Get The Message I Love Lucy "
10	:00 Concentration :15 " :30 Jeopardy :45 "	Concentration " Jeopardy "	Concentration " Jeopardy "	Real McCoys " Pete & Gladys "	Real McCoys " Pete & Gladys "	Real McCoys " Pete & Gladys "
11	:00 Say When :15 " :30 Truth-Consequences :45 11:55 News	Say When " Consequences "	Say When " Consequences "	Love Of Life " Tennessee Ernie Show	Love Of Life " Tennessee Ernie Show	Love Of Life " Tennessee Ernie Show
12	:00 News Wthr. :15 Cartoons :30 Let's Make A Deal :45 "	Divorce Court " " "	News Mkt. Wthr Com Closeup Lets Make a Deal "	News & Wthr. Dateline Abilene As The World Turns	News & Wthr. Career Headline As The World Turns	News & Wthr. Career Headline As The World Turns
1	:00 Loretta Young :15 " :30 The Doctors :45 "	Compass " The Doctors "	Loretta Young " The Doctors "	Password " Houseparty "	Password " Houseparty "	Password " Houseparty "
2	:00 Another World :15 " :30 You Don't Say :45 "	Another World " You Don't Say "	Another World " You Don't Say "	To Tell the Truth " Edge Of Night "	To Tell the Truth " Edge Of Night "	To Tell the Truth " Edge Of Night "
3	:00 The Match Game :15 " :30 General Hospital :45 "	The Match Game " Let's Make A Deal	The Match Game " Price Is Right "	Secret Storm " Trailmaster "	Secret Storm " General Hospital "	Secret Storm " General Hospital "
4	:00 The Price :15 Is Right :30 Father :45 Knows Best	Komic Karnival " Uncle George Three Stooges	Father Knows Best Superman "	" " Cartoons "	Trailmaster " " "	Trailmaster " " "
5	:00 Bid And Buy :15 " :30 Huntley-Brinkley :45 "	Rocky & His Friends Huntley-Brinkley "	Beanie & Cecil " Huntley-Brinkley "	Rhythm Rebels " Evening News "	Amos 'N' Andy " Evening News "	Amos 'N' Andy " Evening News "
6	:00 Local News Wthr :15 Sports News :30 International :45 Showtime	News & Mkt. WT & Wthr International Showtime	Wthr Local & National News Desilu Playhouse "	Weather Local News Rawhide "	Weather Bruce Frazier Rawhide "	Weather Local News Rawhide "
7	:00 " :15 " :30 Bob Hope :45 "	" " Bob Hope "	" " Bob Hope "	" " Entertainers "	" " Entertainers "	" " Entertainers "
8	:00 " :15 " :30 Jack Benny :45 "	" " Hennesey "	" " Jack Benny "	" " Gomer Pyle, USMC "	" " Bewitched "	" " Bewitched "
9	:00 Jack Paar :15 " :30 " :45 "	Jack Paar " " "	Jack Paar " " "	Adams Family " " "	Burkes Law " " "	Burkes Law " " "
10	:00 News Wthr :15 :30 Tonight :45 "	News Final WT Today Wthr Tonight Show "	News, Wthr. Sports Tonight Show "	News & Wthr. The Late Show " "	News & Weather The Late Show "	News & Weather The Late Show "
11	:00 " :15 " :30 " :45 "	" " " "	" " " "	" " " "	" " " "	" " " "

Congress Does Turnabout From Dawdler To Dynamo

By JAMES MARLOW
AP News Analyst

WASHINGTON (AP) — There's one thing you've heard almost absolutely nothing about in the presidential campaign so far. That's this present Congress, which has done one of the most amazing turnabouts in history.

But you can expect to hear plenty about it from the Democrats, who run Congress, and President Johnson, who needled it into an extremely impressive record, when this session ends.

In 1963 — the first half of the two-year session — this was the greatest collection of congressional dawdlers since 1940 when President Roosevelt got fed up with the Congress he had to deal with.

He blamed its wretched performance on "good-fellowship" in a letter to the then speaker of the House, Sam Rayburn, who died in 1961, and the present speaker, John McCormack, who was then the Democratic majority leader:

"What I want to get across to both of you before the next session begins is that good-fellowship for the sake of good-fellowship alone, an easy life to avoid criticism, and acceptance of defeat before an issue has been joined, make, all of them, less for party success and for national safety than a few drag-down and knock-out fights and an unwillingness to accept defeat without a fight."

President Truman helped get himself elected in 1948 when he denounced the Republican-run Congress that year as a "do-nothing" Congress. But it was not all that bad and was far superior to the 1963 session of this Congress.

There was a gentle and gentlemanly attitude about Congress last year. And President Kennedy, whose vital programs were being ignored, was one of the gentlest in dealing with both House and Senate.

As soon as he moved into the White House Johnson began using his skills on the tardy, lackadaisical lawmakers that he had learned in 23 years in House and Senate, seven of them as Democratic leader in the Senate.

At the time of his death two of Kennedy's most important bills — a tax cut and civil rights — were just unfinished business. He had never been able to be harsh with Congress. He called the failure to get action "unfortunate."

But in an astonishingly short time Johnson began to get action.

Before the end of last February, Congress passed the tax measure, an $11.5-billion cut in personal and corporate income, the biggest in history.

In early July Congress, after an 83-day Senate battle, passed the most far-reaching civil rights bill in history.

Thursday the Senate passed a foreign aid authorization bill after adopting a compromise solution to its long controversy over legislative reapportionment.

The aid bill now goes to a Senate-House conference committee to iron out differences between the two houses. This shouldn't be hard.

Also Thursday another House-Senate committee — to reconcile differences — agreed to a bill broadening and expanding the National Defense Education Act.

There is even a slim possibility that before this Congress finishes it will have passed some kind of program — linked to Social Security — of medical care for the aged. This seemed impossible last year and for most of this one.

Here are some of the other measures passed by this Congress:

Mass transportation aid for urban areas; pay raises for federal employes and members of Congress; poverty war program; livestock and beef import controls; expansion of the food stamp program; expansion of vocational educational programs; establishment of a wilderness preservation system; land-water conservation programs; additional funds for public works; pay raises for military personnel in 1964; wheat and cotton subsidies; federal aid for doctor, dental and nursing schools; federal aid for academic facilities for colleges.

Nothing's As Jolly As A Fat Man

By HAL BOYLE

NEW YORK (AP) — When a 220-pound man laughs, there is twice as much of him having a good time as when a 110-pound man laughs.

That is one of the advantages of being fat.

About one out of five adult Americans is overweight, and the other four seem to spend a major portion of their time trying to make him feel guilty about it.

Fat is denounced as a menace to health and a threat to longevity. It has become something of a fad to jeer at fat folks.

Elsewhere in the world today the ambition of many people is to put on more weight, and fat often is regarded as a symbol of success. In this country, however, the only fat man who consistently gets a good press is Santa Claus.

If the attitude gets much worse, fat people will be hounded from the streets or thrown into jail and put on diets of protein bread and water.

At the risk of sounding unpatriotic, I'd like to point out that being fat has some virtues.

For example, it tends to make you philosophic. Skinny people always are flying into rages over trifles. Fat people learn to take things more calmly. They don't lose their temper if they miss a bus. They know there'll be another one sooner or later, so why make a fuss?

Fat makes you more law-abiding. Very few overweight men make successful bank robbers as they have too much difficulty waddling away with the loot.

Fat tends to make a man a better husband. His wife is generally happy in the knowledge she is not married to a woman chaser. Few fat men chase girls because they get winded too easily.

Fat men also have better developed minds. This is because they think things through before wasting energy unnecessarily.

Of course being fat isn't all gravy. It has its minor disadvantages. One of the most vexing problems of the fat man is that he has to bend down to tie his shoelaces in the morning. But once he has that chore out of the way, the rest of his day is clear sailing.

The next time you see a fat man plodding by, restrain that impulse to laugh. Give the matter a second thought. Isn't the real reason you want to poke fun at him the fact that you're secretly jealous of him?

After all, you know—and he knows, too—that any fool can be skinny if he wants to. All he has to do is quit eating.

Commission's Report May Cause Furor In Europe

By LOUIS NEVIN

LONDON (AP) — The Warren commission's report on President John F. Kennedy's assassination is certain to produce a storm of controversy in Europe if it holds that the accused killer, Lee Harvey Oswald, acted alone.

An Associated Press survey of nine European countries today showed that leftist circles will take the lead in charging a whitewash if the commission's report, to be made public Sunday, upholds the FBI's version of the Dallas killing.

Europeans in general have regarded reports from Dallas with feelings ranging from misgiving to outright suspicion. Leftist organizations have long subscribed to the theory, that the assassination was a rightist conspiracy with Oswald as its tool and that Dallas nightclub operator Jack Ruby shot Oswald to silence him.

The publication in Europe, as a newspaper serial and as a book, of "Who Killed Kennedy?" by Baltimore reporter Thomas G. Buchanan, has added to the doubt. So has New York lawyer Mark Lane, who toured the continent denying that Oswald was the assassin.

A "Who Killed Kennedy" committee has been formed in Britain by Bertrand Earl Russel, 92, the philosopher and pacifist.

But British opposition to the Warren report probably will generally be confined to leftists.

In eight continental countries, this is the situation:

Italy — Immediately after the killing there was widespread speculation that the assassination might have been part of a plot. But the majority of the Italian press came around to the view that the assassination was the work only of Oswald. Left-wing papers persist in raising the plot theory.

France — If the Warren commission says Oswald acted alone, there will very likely be widespread feelings of an attempt to cover up a plot. The U.S. police, particularly the Dallas force, will undoubtedly be accused either of inefficiency or of a politically motivated cover-up.

No amount of evidence presented up to now makes the average Frenchman — or most newspaper editors — believe it was a cut-and-dried, one-man killing.

West Germany — A book advancing conspiracy theory is a best-seller. Its author, Hungarian-born Hans Habe, spent the war years in the United States and now lives in Switzerland. His book, "Death in Dallas" claims reactionary millionaires and white trash conspired to kill Kennedy.

The Netherlands — Dutch newspapers have shown great interest in the assassination. The theory of an extreme right-wing conspiracy continues in leftist circles.

Belgium — Leftists subscribe generally to the theory of a rightist plot. Newspapers of other political coloring generally have adopted a wait-and-see attitude although conflicting or mysterious points of evidence have frequently been pointed out.

Norway — The liberal afternoon newspaper Dagbladet published the Buchanan conspiracy story in serial form. Otherwise only Orientering, weekly organ of the tiny People's Socialist party, has published stories supporting the conspiracy theory.

Junior Editors Quiz on CRAYONS

QUESTION: How are crayons made?

• • •

ANSWER: The word "crayon" is often used to mean any stick you use for drawing. It might be made of a waxy or chalky substance, or even of charcoal. Artists often use a kind of stick called "pastels" containing chalk and pigmented colors. These give light and airy effects (A). School crayons such as in (B) are more easily handled, have brighter and shinier colors and don't rub off. These are made from mixtures of soap, wax and resin, as well as lampblack or pigments of the various colors.

It is possible to make many beautiful pictures with school-type crayons. These will be more interesting if one color is put over another, rather than just laying on single colors. If you wanted the effect of sunlight on grass, for example, you might begin by using a light yellow for the sunlight, and then lightly stroking green over this for the grass. In the same way, you can touch a little light violet over a blue sky or use two colors, say a yellow and an orange, for the petals of fall flowers or the colors of fall leaves. The colors will seem to vibrate and become more lifelike and beautiful.

9-25

• • •

FOR YOU TO DO: Try what is called "crayon resist," as shown in the picture. The waxy crayon resists or pushes aside the watery poster paint, producing many strange and really beautiful effects. People will wonder how you made these pictures!

(Angelina Padilla of Evans, Colorado, wins today's combined prize of Compton's Illustrated Science Dictionary plus $10 cash for this question. Mail yours on a postcard to Junior Editors in care of this newspaper and you may win the weekly grand prize of Compton's Pictured Encyclopedia.)

CROSSWORD PUZZLE

ACROSS
1. Cocktail delicacy
7. Abreast
12. Arabic acid
13. Truman's birthplace
14. Mex. food
15. Clan
16. Seaweed
17. Ostrichlike bird
19. Chin. pagoda
20. Perhaps
22. Ital. commune
24. Around
27. Banished
29. Chin. silk cloth
31. Mountain ridge
32. Goddess of infatuation
33. The stage
35. Acacia wood chest
37. Keel-billed cuckoo
38. Obstruct
41. Violet ketone
43. Breathe in
45. Malarial fevers
46. Calked
47. Snouts
48. Stoat

DOWN
1. Roman statesman
2. Sandarac tree
3. Title
4. Camel hair cloth
5. Crested
6. Opponent
7. High in music
8. Component
9. Cordial
10. Night spot
11. Before long
18. White yam: var.
20. Earthenware cup
21. Bank inspector
23. Fruit punch
24. Wallaba tree
25. Salted mullet relish
26. Burdensome
28. Name meaning watchful
30. Signal stage of history
34. Aromatic seed
36. Leg joint
38. Surrealist painter
39. Dan. measure
40. Anc. Persian
41. Form of John
42. Curved letter
44. Sandwich filling

SOLUTION OF YESTERDAY'S PUZZLE

M	A	I	N	E		O	D	E	S	S	A
A	N	T	A	G	O	N	I	S	T	I	C
A	T		G	I	N		S	T	O	N	E
L	E	G		S	E	W		E	R	G	
	D	O	G		S	A	G		E	L	M
C	I	D	E	R		Y	E	S		E	A
A	L		M	O	W		T	I	G	H	T
P	U	T		B	A	T		B	O	A	
	V	I	P		R	A	M		A	N	T
A	N	E	E		L	A	C		D	O	
M	A	N	U	F	A	C	T	U	R	E	R
A	L	E	R	T	S		E	R	O	D	E

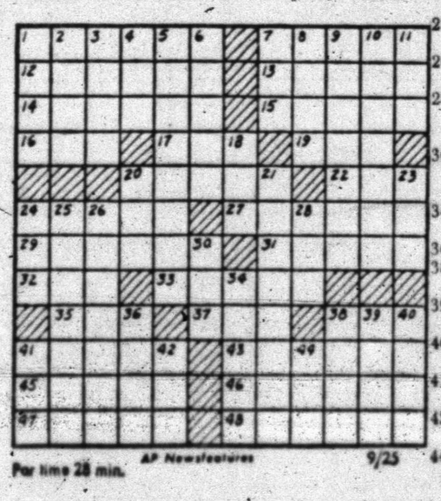

For time 28 min.

AP Newsfeatures 9/25

JOE PALOOKA

DIXIE DUGAN

REX MORGAN

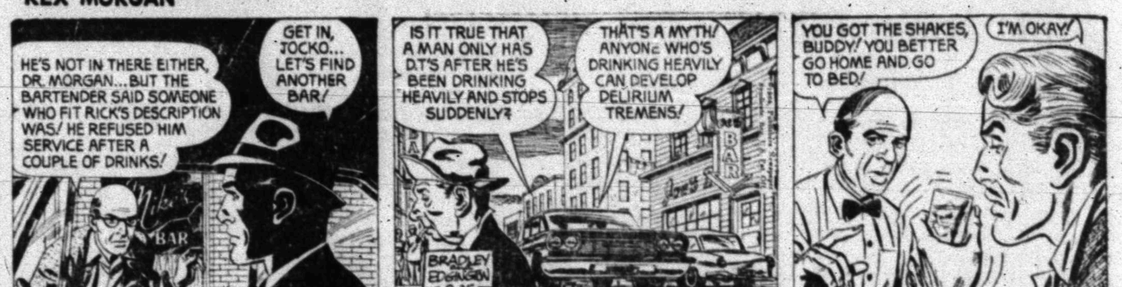

KERRY DRAKE

MARY WORTH

OPINION-WISE

GRANDMA

DENNIS THE MENACE

FERDINAND

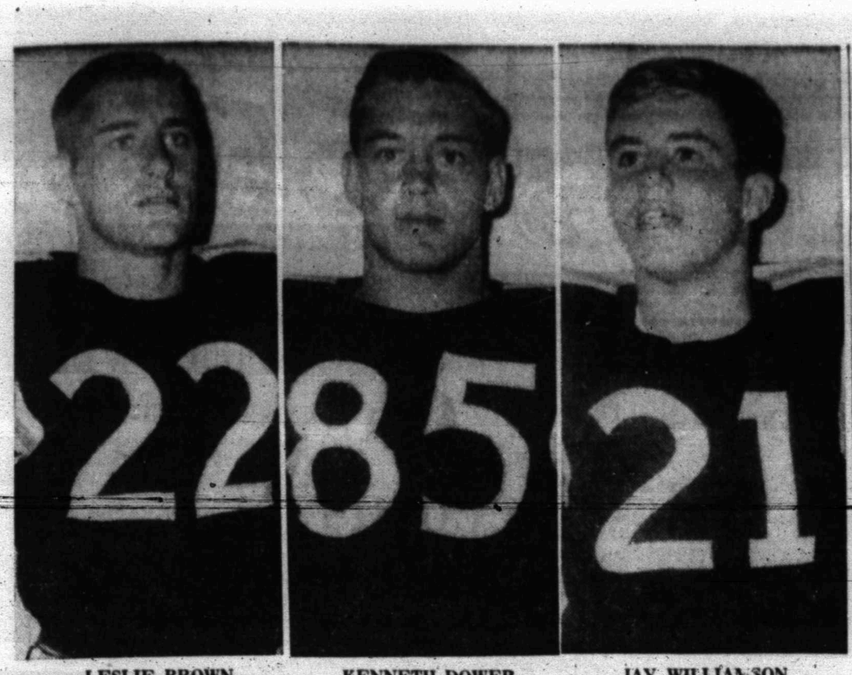

LESLIE BROWN . . . captain | KENNETH DOWER . . . captain | JAY WILLIAMSON . . . captain

Tigers Face Steers On Big Spring Field

The winless Snyder Tigers, victims of two - point losses in their first two contests, will be trying to break into the win column tonight in Big Spring as they go up against the powerful Steers of District 2-AAAA. It will be the only outing of the year for the Tigers against 4A competition.

The Tigers, who held a mighty Andrews team to a 10-8 victory and then looked unimpressive in the contest with Stamford, hope to find themselves in the game tonight. They realize that they will be playing perhaps the best team that they will face this year, but if the determination exhibited by them on the practice field this week is indicative, the powerful Steers will know they are up against a team to reckon with.

The Tigers have admittedly made numerous mistakes in the two games played this year. Both the team and the coaches have put in countless hours trying to correct those mistakes. They feel that they have made progress in that direction. Tonight's affair could give an idea how much progress has been made.

The Big Spring team should be up for the game tonight, if the pattern of past clashes between the two schools is followed. The Steers seem to get special pleasure out of beating the Tigers, and most of the games between the two teams have been exciting ones.

The series between Snyder and Big Spring dates back to 1928. During that time the two teams have met on the football field 14 times, and each team has won 7 games. The winner of tonight's tilt will go ahead in the series 8 games to 7.

A look at the record of games between the Tigers and Steers show some interesting facts. For example, Snyder has never been held scoreless by the Steers, although Big Spring has failed to score in two of the contests. The biggest margin of victory was the 39-0 drubbing dished out by the Tigers in 1956. The closest contest was the 14-12 victory by the Steers in 1960.

The Tigers will be out to avenge last year's defeat by Big Spring. The Steers took that one 23-6. The passing combination of Albert Fierro and Charlie West was just too much, as the Steers racked up 127 yards in the air.

Both Fierro and West are gone from the squad this year via the graduation route. However, the team does have 13 returning lettermen from the outfit that was the surprise of District 2-AAAA last year. The Steers won 8 and lost 2 during the season.

The Big Spring team is undefeated in two contests thus far this year, and have had only 6 points scored against them. The Steers shut out Lamesa 20-0 in their first outing, and defeated Ysleta 13-6 last week.

The Steer team is fairly uniform in size. The offensive lineup averages about 173 pounds per man, while the defensive average is a little better at about 178. The biggest boy is tackle Steve McComb, who weighs 212 pounds and goes both on offense and defense.

Snyder Coach Horrace Bostick has made a pair of changes in the Tiger lineup. Breaking into the offensive lineup for the first time will be David Holt at right tackle and Ray Kizer at left end. Both of these boys are juniors up from last year's B team.

Serving as game captains will be Kenneth Dower, Leslie Brown and Jay Williamson. All three are seniors who lettered last season.

PROBABLE STARTING LINEUPS

SNYDER Player	Wt.	Pos.	BIG SPRING Player	Wt.
Ray Kizer	163	LE	Harrell Newton	155
Reed Robinson	196	LT	Skipper Sabbato	188
Jerry Kincheloe	195	LG	Sam Evans	167
Jerry Owens	191	C	Don White	179
J. B. Murphy	147	RG	Larry Broughton	172
David Holt	183	RT	Steve McComb	212
Kenneth Dower	180	RE	Wayne Nail	166
J. N. Wall	163	QB	Benny Kirkland	174
Leslie Brown	167	LH	John Hughes	162
Jay Williamson	157	RH	Ricky Earle	170
Tom Kincaid	176	FB	Reyes Navarrette	164

Series record between Snyder and Big Spring:

1928 - Snyder 7 Big Spring 0
1929 - Big Spring 19 Snyder 7
1952 - Big Spring 28 Snyder 13
1953 - Big Spring 27 Snyder 14
1954 - Big Spring 32 Snyder 15
1955 - Snyder 26 Big Spring 7
1956 - Snyder 39 Big Spring 0
1957 - Snyder 19 Big Spring 7
1958 - Snyder 25 Big Spring 20
1959 - Snyder 31 Big Spring 6
1960 - Big Spring 14 Snyder 12
1961 - Big Spring 22 Snyder 6
1962 - Snyder 14 Big Spring 8
1963 - Big Spring 23 Snyder 6

2 Coaches Stray From Old Pattern

By BOB GREEN
Associated Press Sports Writer

As a group, football coaches are notoriously pessimistic. After an upset — and this young college season has produced a flock of them — they can be downright dismal.

But what about the coach of a team that scored a 21-0 triumph in its only outing? Listen to Clay Stapleton of Iowa State University before his conference opener against Oklahoma State.

"We had two very poor practices back to back, and unless our attitude improves, we need not even show up."

On the other hand, there's Hank Foldberg of Texas A&M, which lost 9-6 to Louisiana State last week and is generally picked to finish near the bottom of the Southwest Conference. Hank said he was quite pleased with his team's performance.

The Aggies open the second big weekend of the college season tonight against independent Houston, which has a 1-1 record. Toledo is at Detroit in the only other major Friday night game.

Illinois and Ohio State, picked as two of the top in the Big Ten, open their seasons on the Saturday schedule that includes a surprising number of conference games, surprising for this stage of the season at least.

Four of the elite — Texas, Alabama, Mississippi and Auburn — have conference tests following their impressive opening victories.

Defending national champion Texas, unbeaten in almost two years and a 31-0 victor over Tulane last week, visits Lubbock and an ambitious Texas Tech team that wants to prove it has at least earned its Southwest Conference spurs. The Red Raiders shocked Mississippi State 21-7 in their opener.

That one, like mighty Alabama's home game with Tulane, is at night. Bear Bryant's Crimson Tide, sparked by quarterback Joe Namath, swept over Georgia 31-3 last week and is a top-heavy favorite over Tulane.

Mississippi, ranked No. 1 in The Associated Press' pre-season poll, lived up to that high spot with a 30-0 romp through the vaunted defenses of Memphis State and now must test its defense against the solid Kentucky team.

And Auburn, 30-0 victor over Houston, has a bigger test against Tennessee.

Illinois is favored to win its opener at California and Ohio State is a solid pick at home against Southern Methodist. Indiana, a dark-horse in the Big Ten picture, is a slight favorite against Northwestern in the only conference game.

Minnesota is at home against Nebraska in the television game of the week, and is expected to win.

Probably the top game in the Midwest has Oklahoma, No. 2 in the pre-season picks and a shaky 13-3 victor over Maryland, going against South Carolina, tied by Duke 9-9 in its opener.

Air Force, upset maker against Washington, makes its first visit to Michigan, Army takes its three-platoon system against rugged Boston College and Navy and Roger Staubach play William and Mary.

Rutgers and Princeton open their schedule in the renewal of the first college football game ever played, in 1869.

SWC Puts 1965 Show On Road

By HAROLD V. RATLIFF
Associated Press Sports Writer

The Southwest Conference gets its show on the road Saturday, the championship race, that is, and at the same time seeks to move ahead along the intersectional trail.

The title drive is bound to get moving since Texas is scheduled to open defense of its championship against Texas Tech at Lubbock Saturday night. But there's nothing certain about the ultimate results of the intersectional endeavor. Right now it's a tossup whether the league is to break even.

Texas puts a 12-game winning streak on the line at Lubbock and is a two-touchdown favorite to uphold it. It could be a wild one, however. Tech developed confidence last week when it beat Mississippi State so unexpectedly.

Three conference members play intersectional games at home—Rice vs. Louisiana State at Houston, Texas Christian vs. Florida State at Fort Worth and Arkansas vs. Tulsa at Fayetteville.

Two members are on the road, Southern Methodist whacking at mighty Ohio State before 80,000 fans at Columbus and Baylor away up in Seattle to clash with Washington.

Rice and Arkansas are favored, Texas Christian is an even choice while sophomorish Southern Methodist is given little chance against Ohio State and Baylor is a solid underdog to Washington.

All conference members except Rice and Baylor opened the season last week and the result was a break-even in intersectional play. If Texas Christian can win over Florida State, the league might do better this week—finish one ahead.

Texas A&M, which felt it did a good job although losing 9-6 to Louisiana State, tries somebody that looks easier Friday night. The Aggies clash with University of Houston at Houston, playing the first game of the week.

All the other games are Saturday, only two — Arkansas-Tulsa and SMU-Ohio State—daytime affairs.

Getting five out of six to start off the guessing game last week, these forecasts are presented with confidence:

Texas A&M-Houston—The Aggies by a touchdown.

Texas-Texas Tech—It should be an interesting game but Texas will win it, by about 13 points.

Rice-Louisiana State — Rice but with a maximum of trouble.

Baylor-Washington — Taking Baylor against the odds.

Texas Christian-Florida State —Texas Christian will win it but it won't be easy.

Phillies May Run Selves From Race

By MURRAY CHASS
Associated Press Sports Writer

The Philadelphia Phillies are so anxious to win the National League pennant, they may run themselves right out of it.

The faltering Phillies, hit with some controversial and costly baserunning, saw their league lead dwindle to three games Thursday night with a 5-3 loss to Milwaukee.

The defeat, the Phillies' fourth straight and sixth in seven games, sliced their advantage in the loss column to two over second-place Cincinnati, which was idle. Even St. Louis vaulted into the act, sweeping a doubleheader from Pittsburgh and moving to within 3½ games of Philadelphia.

The running in question struck in the seventh inning with the Braves leading 3-0. With one out, Richie Allen singled, only the second hit off Wade Blasingame. Alex Johnson grounded to Blasingame whose throw pulled Sandy Alomar off second base. Allen, however, slid past the base, and Alomar pounced on him for the out.

Vic Power then hit a dribbler toward third. Johnson raced to second, rounded the base and promptly was thrown out, Ed Mathews to Denis Menke, ending the threat.

The abortive rally appeared even more important when the Phillies exploded for three runs in the eighth after the Braves got two more in their half of the inning.

But Philadelphia Manager Gene Mauch refused to criticize Allen and Johnson, defending them vehemently instead.

"Allen slides aggressively into second trying to break up the double play and doesn't even know the umpire has called him safe, Mauch argued. "He overslides the bag and is out. There was no way he could know he was safe, he was so intent on taking out the relay man.

"And Johnson has no way to know that Eddie Mathews won't throw to first on the dribbler. He rounded second figuring to take third and maybe score if Mathews makes a bad throw on a tough play."

Aggressive runners or blunderers, the Phillies still were faced with the prospect of holding onto their lead with just eight games left. The Reds have 10, including five starting tonight with the New York Mets, while the Cardinals must play nine.

St. Louis defeated Pittsburgh 4-2 and 4-0 while Chicago nipped Los Angeles 4-3 in the other NL games Thursday. None were scheduled in the American League.

The STANDINGS

AMERICAN LEAGUE

	Won	Lost	Pct.	Behind
New York	93	59	.612	—
Baltimore	90	64	.584	4
Chicago	90	64	.584	4
Detroit	80	73	.523	13½
Los Angeles	78	77	.503	16½
Cleveland	76	77	.497	17½
Minnesota	76	77	.497	17½
Boston	69	85	.448	25
Washington	60	94	.390	34
Kansas City	55	97	.362	38

Thursday's Results
No games scheduled.

Today's Games
New York (Bouton 17-13) at Washington (Narum 9-14), night
Chicago (Pizarro 17-9) at Kansas City (O'Donoghue 9-12), night
Minnesota (Kaat 17-8) at Los Angeles (Chance 19-8), night
Boston (Wilson 11-11) at Detroit (Wickersham 18-12)
Baltimore (Bunker 17-5) at Cleveland (Tiant 9-3), night

NATIONAL LEAGUE

	Won	Lost	Pct.	Behind
Philadelphia	90	64	.584	—
Cincinnati	86	66	.566	3
St. Louis	86	67	.562	3½
San Francisco	85	68	.556	4½
Milwaukee	79	73	.520	10
Pittsburgh	77	75	.507	12
Los Angeles	75	78	.490	14½
Chicago	70	82	.461	19
Houston	64	90	.416	26
New York	51	100	.338	37½

Thursday's Results
Milwaukee 5, Philadelphia 3
St. Louis 4-4, Pittsburgh 2-0
Chicago 4, Los Angeles 3
Only games scheduled.

Today's Games
Milwaukee (Sadowski 8-10) at Philadelphia (Mahaffey 12-9), night
Cincinnati (Maloney 14-10 and Purkey 10-9) at New York (Jackson 10-15 and Fisher 10-16), 2, twi-light night
St. Louis (Taylor 8-4 or Richardson 3-2) at Pittsburgh (Cardwell 1-0), night

Lions Nip Frogs, 28-0

In Pee Wee football Thursday afternoon, the Lions downed the Frogs by a score of 28-0.

Tommy Favor led in the scoring department for the Lions, racking up a total of 18 points with three touchdowns. Glen Rambin scored 6 points, and Bobby Thompson added four.

Outstanding on defense for the Lions were Bid Cooper, Mike Fisher and Steve Dillaha.

The Frogs' unsuccessful offensive attack was led by Jim Province and Johnny Lee. The Frogs' defense was led by Sherman Floyd and Randy Beard.

Saturday morning at 9 a.m. the Bears and the Mustangs will put their 1-0 records on the line as the two teams tangle. That game will be followed by the Cubs and Toads game at 10:30. The play will take place on the old practice field between Central Elementary School and Travis Junior High School.

Junior High Teams Sweep Abbreviated Thursday Bill

Snyder Junior High football teams made a clean sweep of a Thursday night slate that was abbreviated because of weather conditions.

Travis 8th and 9th grade teams had games postponed at Big Spring because of rain. They will play Saturday night at 6 p.m. and 7:30 p.m., respectively.

Lamar 7th had an open date, and the other three teams played on the local field, one of them being transferred here at the last minute from Sweetwater because of heavy rains there.

• • •

Lamar 9th 20, Sweetwater 0

Lamar's 9th grade Texans scored a quick touchdown in the first period, had their hands full for a long spell before breaking the game open in the fourth, but finally overcame Sweetwater 9th, 20-0 Thursday night. The game was scheduled originally in Sweetwater, but was noved to Snyder because of heavy rains at Sweetwater.

Ronnie Shields' blast from the two yard line climaxed a Texan drive in the first period to put six points on the scoreboard. Kent Noble went in for the two extra points and the Texans led, 8-0.

The two teams settled down to a bruising defensive game that endured until the first two minutes of the fourth period. In the third period, which was a stalemate, the ball changed hands four times on fumbles, with the two teams breaking even on the miscues.

However, late in the third, the Texans launched a drive that finally paid off early in the fourth, with Mickey Allmand going over from the one yard line. The try for extra points failed.

Four minutes later the Texans scored again, this time on a 65-yard touchdown scamper by Z. B. Rinehart. The try for extra points failed again.

Tim Mebane, Waymon Coward and Jackie Greene were defensive standouts for the Texans.

• • •

Lamar 8th 16, Sweetwater 12

Lamar's 8th Grade Texans drove in for a touchdown with only one minute and 53 seconds left in the game Thursday evening to nudge out Sweetwater 8th, 16-12.

The Texans scored first and last in the game and made both of their two-point conversions, which proved to be the margin of victory.

Craig Alexander broke through for a 35-yard touchdown run in the first period and Mitch Rambin went in for the two points to give the Texans an 8-0 lead that endured until the third period.

Sweetwater's Castro circled right end and pounded down the sidelines for 73 yards and a touchdown in the third, and then Butler went 18 yards for another TD to put Sweetwater ahead in the fourth period, 12-8.

With just three minutes and 37 seconds left in the game, the Texans took the kickoff and drove down the field for the winning score. Rambin carried it over from four yards out and then Steve Holder passed to Doyle Gallman for the two extra points.

• • •

Travis 7th 12, C-City 7th 0

Travis Junior High's vastly improved 7th Grade Blue Devils punched out a 12-0 victory over the Colorado City 7th grade team Thursday night on the local junior high field.

The Blue Devils got good offensive mileage out of such operatives as Cliff Voss, Jim Patrick and Rick Glasscock.

However, the first touchdown came while the Blue Devils were on defense. Halfback Merce Hernandez picked off a C-City pass and returned it 70 yards for a touchdown. The try for extra points failed.

The 6-0 lead held up until deep in the fourth period when the Blue Devils increased their margin. Quarterback Ronnie Ward pushed into the end zone for another six pointer from a yard out with just a minute and 13 seconds left on the clock.

JACK & JILL COUPLES LEAGUE

Standings: L & L, Sport Shop, Ed's Paint & Body Shop, Team No 10, Jim's Welding, Terry Motors, Team No 7, Meads Bread, Owl Cafe, Team No 5, Paul's Grill, Mays.

High team series: L&L 2346, Team No 10 2264, Meads Bread 2143.

High team game: L&L 815, Team No 10 812, Terry Motors 761.

High ind. series: Haskell Franks 600, Wayne Kennedy 595, Kenneth Baker 556.

High ind. series: Freda Childress 508, Cille Wilson 505, Doris Rollins 482.

Ind. game: Haskell Franks 230, Wayne Kennedy 222, Chill Childress 215.

Ind. game: Cille Wilson 196, Freda Childress 180, Jo Nell Kesner 173.

Ind. series scratch to date: Verne Favor 558, Oliver Burnham 643.

Ind. game scratch to date: Jewel Davison 215, Chill Childress 258.

Ind. series handicap to date: Ellen Edwards 634, Haskell Franks 674.

Ind. game to date: Jenny Ward 245, Bill Andrews 267.

Most improved to date: Marionette Baze 8 pins, Bill Andrews 7 pins.

Splits made: Margie King 3-10, Lily Farrar 5-10, Joe Rollins 6-7-10, Jim Wilson 3-10, Bill Pierce 3-10, Martha Baker 2-7, Wayne Kennedy 3-10.

ROLL 'N HOPE LEAGUE

Standings: Jim's Welding Works 8-4, Snyder Athletic Supply 3-3, Team No 12 4-4, Stephensons 2-2, Little Mexico 1-7, Team No 8 0-4.

High team series: Jims Welding Works 2252, Little Mexico 2154, Snyder Athletic S. 2124.

High ind. series: Ila Ruth Newton 579, Doris Bunch 523, Cille Wilson 476.

High team game: Jims Welding Works 792, Snyder Athletic S. 776, Little Mexico 768.

High ind. game: Doris Bunch 235, Ila Ruth Newton 215, Ila Ruth Newton 200.

Splits: Lily Farrar 3-7-10, Nell Baily 5-6, Cille Wilson 9-10, 3-10, Clora Goines 3-10.

UPS & DOWNS LEAGUE

Standings: Bill's Auto Salvage 15-1, Team No 3 10-6, Holt Music Co. 9-7, Norton's Humble 8-8, Team No 6 7-9, Bobbie's Chat & Curl 6-10, Chief Pump & Supply Co. 6-10, Little Mexico 3-13.

Team series: Chief Pump & Supply 1888, Norton's Humble 1883, Bill's Auto Salvage 1836.

Team games: Chief Pump & Supply 667, Bill's Auto Salvage 658, Norton's Humble 644.

Ind. series: Helen Miller (Team No 3) 518, Pat Hackley (Chief Pump) 509, Evelyn Dorman (Bobbie's) 499.

Ind. games: Freda Childress (team No 6) 190, Pat Hackley & Helen Miller 187, Evelyn Dorman 186.

Splits made: Bobbie's - Evelyn Dorman 3-10, Linda Wall 5-6, Mary Reynolds 3-9-10. Holt Music - Joyce Weber 4-5-7 and 2-5-7, Dorothy Lane 3-10. Norton's - Betty Tatum 4-9 and 1-6. Chief Pump - Jo Ann Everton 3-10. Team No 6 - Freda Childress 4-7-9, Doris Bunch 4-5, Team No 3 - Margaret Grant 9-10.

COMMERCIAL LEAGUE

Standings: SCAT 11-1, Deffebach Agency 10-2, Gandy's 7-5, Cross Perrault 7-5, McAlister 7-5, Team No 9 7-5, Service Company 6-6, USI 2-10, Snyder Rental 2-10, Central Tire 1-11.

Hi team series: Gandy's 3077, SCAT 3071, USI 3000.

Hi individual series: Shorty Byron 643, Maron Clements 626, Bill Looney 612.

Hi team game: Gandy's 1063, Snyder Rental 1046, SCAT 1029.

High individual game: Jerry McCarver & Shorty Byrom 237, Maron Clements 227, Bill Looney 224.

EMBROIDERY LETTERING
SCRIPT BLOCK
• Bowling Shirts • P. E. Clothes
• Uniforms
Snyder Athletic Supply
4023 Highland Shopping Center

ED'S PAINT & BODY SHOP
Now In New Location!
Quality Work
Satisfaction Guaranteed
2303 W 25th St.
Phone HI 3-4940
Day Or Night

See Malven Stevenson for Complete Life Insurance Coverage
Representing Mercantile Security Life Insurance Company . . . Always Available To Discuss Your Life Insurance Needs . . . Let Me Insure Your Life.
MALVEN STEVENSON
Real Estate And Life Insurance
South Side Of Square
Phone HI 3-5612 or HI 3-4528

SHOP BARROW'S
FOR TOP
TRADE IN ALLOWANCE
For Your Old Furniture

for all your Printing Needs
Feather Printing Co.
2107 25th. Phone HI 3-6331

BUY WANT ADS SELL

BUSINESS SERVICE

BUTANE

CALL SCURRY Butane Company HI 3-3721 for prompt gas delivery. Sales and domestic and commercial appliances.

CLASSIFIED ADVERTISING RATES & SCHEDULE

Deadline 4:30 p.m. Monday through Friday, prior to day of publication.

Deadline Sunday, 4:30 p.m. Friday.

15 WORD MINIMUM

1 day per word	6c
2 days per word	11c
3 days per word	15c
4 days per word	18c
5 days per word	20c
6th day	22c
Legals, per word	6c
Card of Thanks, per word	6c

Each additional day 2c per word.

These rates for consecutive insertions only. All ads are cash, unless customer has an established credit account with The Snyder Daily News. No refund will be made on an ad after appearing in paper. The Publisher is not responsible for copy omissions, typographical errors or any unintentional error that may occur further than to correct it in the next issue after it is brought to his attention.

ERRORS

The Daily News can not be responsible for more than one incorrect insertion. Claims cannot be considered unless made within three days from date of publication. No allowance can be made when errors do not materially affect the value of the advertisement. All out of town orders must be accompanied by cash, check or money order.

ANNOUNCEMENTS A

LODGES A-1

CALL MEETING
SCURRY LODGE 706

Friday, Sept. 25, 7:30 P.M. Work in E. A. and F. C. Degree.
David Hayes, W. M.
Lloyd Arnold, Sec.

PERSONAL A-5

THE PRIZE
STARRING
MERT CRESWELL
HUGH FAIRLY
SCURRY BARBER SHOP
1010½ 25th. St.

AUTOMOBILES B

AUTOS FOR SALE B-1

FOR SALE or trade: 1959 Oldsmobile, 4-door, air-conditioned, all power, radio. 3102 Ave. A.

1958 BEL AIRE Chevrolet. $695.00 Call HI 3-3951.

1957 FORD Fordor Fairlane "500," clean, everything works. $300.00. May be seen at Noble Service Center, Big Spring Highway. HI 3-6792.

1963 VOLKSWAGEN, less than 7000 miles, radio, white wall tires, seat belts. Call HI 3-3791 or HI 3-4822.

CLEANEST AND cheapest 1959 Chevy in town. 19,000 actual miles. HI 3-5520.

1958 THUNDERBIRD with air, power, and radio. HI 3-5973.

AUTO RADIATORS B-11

FRANK D. STEPHENSON
"THE RADIATOR MAN"
CLEANING — REPAIRING
NEW — REBUILT
SNYDER RADIATOR SERVICE
1105 Ave. T Dial HI 3-4131

BUSINESS SERVICES D

MISCELLANEOUS D-26

FURNITURE UPHOLSTERING AND used furniture. Sellers Furniture and Upholstery. 916 Lubbock Hwy.

TERRACING, DIVERSION, WATER WAY AND TANKS
IN ANY COUNTY
Call
E. R. Nobles .. HI 3-4932
Or
E. C. Nobles .... HI 3-9440

A Complete
Service For
T. V. & APPLIANCE
REPAIR
LEMON'S
T. V. & APPLIANCE
2204 25th. HI 3-9592

EMPLOYMENT E

HELP WANTED MALE E-1

TIRE SERVICE MAN NEEDED. Call in person. Central Tire Service. 1931 25th.

WANTED: EXPERIENCED grocery help. Apply Early's Grocery & Mkt.

HELP WANTED FEMALE E-2

WANTED: CHRISTIAN girl to wait on cars on night shift. Apply in person 2303 Ave. G. The Sweet Shop.

EMPLOYMENT E

HELP WANTED FEMALE E-2

CASH IN

ON the big Fall and Christmas Selling Season. Represent Avon in your neighborhood. Write Box 1629, San Angelo, Texas.

INSTRUCTION F

PIANO LESSONS offered. Phone Mrs. Jackie Pylant, HI 3-5283.

WOMAN'S COLUMN H

CHILD CARE H-3

WILL CARE for your children day or night. Mrs. Bama Davis, 803 29th. Phone HI 3-5605.

WILL TAKE care of children day or night in my home. Transportation. 501 25th St. HI 3-3935. Mrs. J. C. Beavers.

MOTHER GOOSE NURSERY AND PLAYHOUSE
Child care by hour, day or week
Twenty four hour service
1809-39th. St.
Telephone HI 3-4878

MISCELLANEOUS H-7

ELECTROLUX
Sales, Service & Supplies
DON ADAMS
1008-27th St.
Phone HI 3-3747
Free Demonstration

MERCHANDISE K

BUILDING MATERIAL K-1

SHEETROCK

4 x 8 x ⅛" Sheetrock Per Sheet	1.50
4 x 8 x ⅜" Sheetrock Per Sheet	1.29
4 x 8 x ¼" Sheetrock Per Sheet	1.19
2 Bar Screen Doors	5.55

VEAZEY
CASH LUMBER
Lamesa Hwy. HI 3-6612

HOUSEHOLD GOODS K-4

ELECTROLUX
Sales, Service and Supplies
SPIVEY'S
Call For Your Free
Home Demonstration
HI 3-9805

COMPLETE HOME FURNISHINGS!
GRADY ERWIN FURNITURE
303 E. Hwy. HI 3-3701

HANDMADE wool and cotton quilts, filled with hand carded cotton. $12.50 up. 309 25th St.

FOR SALE: Antique china cabinets with round glasses. Round dining table with claw feet. 2808 Ave. T.

MISCELLANEOUS K-11

$1 per day rental for electric carpet shampooer with purchase of Carpet Tone. O'Rear Furniture Co.

For easy, quick carpet cleaning rent Electric Shampooer only $1 per day with purchase of Blue Lustre. Barrow Furniture.

RENTALS L

FURNISHED APTS. L-3

TWO ROOM and three-room furnished apartments. Also two bedroom apartments with or without T.V. Jack & Jack Realty HI 3-3452 or HI 3-3566.

NICE FURNISHED apartment, air-conditioned, bills paid. See at 1212 Ave. U. HI 3-6405.

NICELY FURNISHED apartment, close to school and 2 blocks from town. 1608 27th St.

CLEAN NICELY furnished, living room, bedroom, kitchen, breakfast nook and bath. 1305 24th.

NICE TWO room furnished apartment also little 3 room house. Bills paid. HI 3-5316.

KITCHENETTES. Phone HI 3-9862 then come look.

FOR RENT: Furnished apartment. Bills paid. Mrs. R. L. Terry, Phone HI 3-3135. 2604 Ave. V.

UNFURNISHED APTS. L-4

UNFURNISHED two bedroom apartment, upstairs. $45.00 per month, water paid. 1901 Coleman. Call HI 3-7166.

TWO BEDROOM unfurnished apartment for rent, $50.00 month, water paid. 1901 Coleman, Apt. 2. Call HI 3-7166.

FURNISHED HOUSES L-5

FURNISHED HOUSE for rent. 2607 Ave. Y. Couple only. HI 3-5284. Inquire at 2503 27th St.

LARGE FOUR room and three room duplex. Bills paid. 601 20th St.

FURNISHED HOUSE, one bedroom, fenced yard, plumbed for washer, carport, $15.00 weekly, bills paid. HI 3-6518.

LARGE THREE room duplex and two room house. Air-conditioned. Bills paid. 601 20th St.

UNFURNISHED HOUSES L-6

FOR RENT: Two bedroom homes. Call HI 3-6098 or HI 3-6845.

Modern, extra nice, large 2 bedroom house at 712 28th St. Price—$65 per month. Phone HI 3-4538.

TWO BEDROOM, fenced back yard, central heat and air-conditioned. 2725 Sunset. HI 3-5374.

FOUR BEDROOM, two bath, 214 32nd Street. Call HI 3-3323.

MODERN TWO bedroom unfurnished house, plumbed for washer, fenced back yard. Newly painted inside and out. See me at 611 27th St.

RENTALS L

UNFURNISHED HOUSES L-6

CLEAN TWO bedroom house. Inquire Denson Gulf Service. HI 3-3912.

LARGE TWO bedroom house, new paint inside and out. Two blocks from town and school. Washer attachments, big roomy closets. Inquire at 420 31st St. HI 3-3519.

FOR SALE OR RENT: Three bedroom house near elementary school. 206 36th Place. Roy J. Huffman, 110 W. Spruce, Midland, Texas, or call HI 3-6444.

TWO BEDROOM home, near school and church. Clean and attractive. $45.00. HI 3-3543.

UNFURNISHED HOUSE for rent. Newly redecorated inside. 2610 26th St. Mrs. R. L. Terry, HI 3-3135.

FOUR ROOM modern unfurnished house. Inquire 2012 27th St. HI 3-7538.

TWO BEDROOM house for rent, good location. HI 3-4400. 1800 39th St.

TWO BEDROOM house, 210 36th Place. $75.00 per month, also three bedroom house with two baths and double garage, 2249 Sunset. $115.00 monthly. HI 3-5819 or HI 3-9661.

MISC. FOR RENT L-7

FOR RENT
Two-bedroom
Unfurnished
Apartments
Redecorated

Three-bedroom
Unfurnished
Houses
Redecorated

CALL
EDDIE McDONALD
HI 3-6662 Or HI 3-3452
Or Come To
1918 Coleman — Apt. 1
Or 611 East Highway

REAL ESTATE M

HOUSE FOR SALE M-2

"For Fun and Good Living"

Charming spacious 2 bedroom, den, two bath. Lovely carpet and drapes. Lots of cabinets built-ins, all brick. Exciting southwest location. Beautiful view of the park. $575 down. Month $107.

Enjoy living, walking distance of all schools. Most attractive 2 bedroom, and den. Carpet and drapes. $500 down, month $78.

Bargain, highly desirable location. West 41st. Small 4 bedroom. Ideal for a large family. Do work for down payment and closing costs. Month $65.

"Super Special" completely redone. 2 bedroom, separate dining room. Lots of closets, car garage. Ideal location to all schools. West 39th St. Down $375, month $58

"Equities For Sale"
SCOTT & SCOTT
REALTY CO.
1907 40th. St.
Dial HI 3-6306 Night HI 3-3158

TWO — 2 bedroom houses in good condition, new roofs, newly decorated inside and out. Close to school. No down payment, no closing costs. Located 1102 28th and 905 27th St. Will sell like rent and carry papers myself at 6 per cent. Call HI 3-5316.

FOR SALE BY OWNER — 2 bedroom house with den, carpeted and drapes. Located on 42nd St. Very small down payment. Call HI 3-6321.

SOUTHWEST SNYDER . . . FHA appraised $12,500.00 . . . three bedrooms . . . 2 baths . . . large den, total payments about $87.00 monthly . . . excellent location . . . small down payment.

SOUTHWEST SNYDER . . . FHA appraised $11,500.00 . . . three bedrooms . . . den . . . dish washer . . . house could be fixed up really nice . . . small down payment . . . payments about $80.00 monthly.

NO DOWN PAYMENT HOMES . . . have several homes in all areas of Snyder that require no down payment . . . excellent financing to good credit risk.

EAST SNYDER . . . have three different lovely brick homes . . . nice and spacious . . . can be bought for small amount equity.

OUTSIDE CITY LIMITS . . . NEW home on small acreage . . . three bedroom . . . nice area . . . $12,500.00.

STEVENSON
REAL ESTATE
South Side Of Square
Business Phone: HI 3-5612
Home . . . HI 3-4528 or HI 3-6137

EXCLUSIVE LISTINGS

(1) Large home in Colonial Hills—ref. air., three bedroom, 2 baths, large covered patio, tile fence built-in ref. and freezer and bookcases. Extra large living room and extra large den, lots of closets, drapes and carpets. Home in good condition.

(2) 640 acre farm, 14 miles Southeast of Midland on paved road. Fenced. 500 acres. Cultivation, 185 acre cotton allotment, ¼ minerals. $125.00 an acre. Good financing by owner. Being offered for sale for first time.

(3) 160 acres southwest of Snyder on paved road. 35 acre cotton allotment, 113 cultivation. Would consider trading for larger farm closer to Snyder.

ADELLE JOSEPHSON
REAL ESTATE
2606 Ave. R
Office — HI 3-3601
Home — HI 3-6944

REAL ESTATE M

HOUSE FOR SALE M-2

SACRIFICING REAL home, spacious brick, three bedroom, two baths, ref-air, loans available or trade. HI 3-6897

HOUSES TO BE MOVED
1. Furnished 3-bedroom house to move. $2,200.00.
2. Large furnished 6 room duplex. $2,000.
3. Furnished 4-plexes—3 rms. each. $2,000.
4. Furnished 3 room house. $1,000.
5. Double garage $150.00.
6. Storage house $100.00.

JACK & JACK REALTY
611 East Hwy.
HI 3-3452

1. 42nd. St. Nice Clean 3 bdrm., 1 bth., den with fireplace, large covered patio, carpet, etc. FHA Appraised Value. See by appointment.

2. 3 bdrms. & den. 2258 Sunset. Price $11,800 . . . down pmt. $400 plus closing cost.

3. 3 bdrms. & den, 2 bths., 1 blk. high school. Nice carpet & drapes. $13,800.

4. Neat & clean 2 bdrm. furnished. Nice patio & barbueque pit, fenced yard, etc. All for $7,700. mo. pmts. $56.00.

5. Two Quality Homes in Colonial Hill. 3 bdrms., den, all the trimmings that go with such homes. If you are in the market for a large quality home, see these.

6. Two bdrm. homes with no down payment. $100. loan closing & good credit.

JACK & JACK REALTY
611 East Hwy. Ph. HI 3-3452
After 6 O'Clock Ph. HI 3-3566

BUYING! OR SELLING!

We specialize in house sales—2, 3, 4 bedrooms, nice locations, no down payment.

3-bedroom house outside city limits, nice. $6,000.

Nice 2-bedroom house for sale, 9 years left on 4½ per cent loan.

Lake cabins on Lake J. B. Thomas, priced to sell.

640 acres, 320 in cultivation, good sandy land, lease rights go. $120 per acre. 143 acre cotton allotment.

20 acres, good house, plenty water, lots of stock barns, $12,500.00.

120 acres, plenty of water, 28 acres cotton, 4-5 inch wells, 13 acres alfalfa, 56 acres of midland and coastal bermuda, 9 acres of wheat.

5 Sections, close, Real Good Grassland, $60.00 per acre.

FORREST W. BEAVERS
Realtor, Insurance & Loans
103 Brownfield Bldg.
Phone HI 3-9472
Virginia Eime HI 3-3713
Forrest Beavers HI 3-4447

BY OWNER: Take up payments, two bedroom house. $56.39 monthly. HI 3-5041. HI 3-7800. 213 East 35th St.

THREE ROOMS and bath, carport, fenced yard, north Snyder. Call HI 3-4449.

TRAILER LOT
1511 Ave. R . . .
Also 3 small furnished houses, wash house and washer. For sale at small down payment, easy payments, see J. A. Woods. Will rent easy.

BUYS BUYS BUYS

COUNTRY—3½ miles WEST, 3 bedroom, 4 acres, good deep well, storm cellar, carport, $10,000.00.

3717 Avenue U, Lovely 3 bedroom, all carpeted, 220 wiring, fence, CLEAN & fresh, pmts ONLY $68—A REAL BUY.

2311 29th—NICE 2 bedroom, carpeted, central heat and air—ONLY $8000.

WEST—3 bedroom, fence heat & air—NOTHING DOWN — just have good credit.

"LET US BUILD TO SUIT YOU"
MERLE NEWTON REALTY
3311 Ave. S Ph. HI 3-6928

TWO BEDROOM house 410 31st St. Will furnish. Nothing down, no closing cost. Payments $58.00 per month. Must have good credit. HI 3-5819 or HI 3-9661.

LAKE CABIN M-5

LAKE CABIN
Three bedroom home on Lake Thomas. Completely furnished, large kitchen living room carpeted, boat house, your own boat channel, storage room, new sheet iron garage, phone, butane, central heating, new hot water heater. This one is so nice! It was used for private residence for a while. Going at a real reasonable price. If interested, write Box C-1, % Snyder Daily News.

OIL LEASES M-7

I Will Buy Producing
SACROC ROYALTY
No Deal Too Small Or
Too Large
HUGH BOREN, JR.
Phone HI 3-3555

ACREAGE M-14

40 ACRE farm for sale, 1 mile north of Ira. Two good wells, water pump in one. See Henry Lane. HI 3-4768.

USE
CLASSIFIED
ADS!

COIN OPERATED
CAR WASH
Excellent income opportunities. For complete information call or write
SUN APPLIANCE & ELECTRIC, INC.
741 North Fifth — OR 3-2505
Abilene, Texas

Industry Hopes New Cars Will Break Sales Records

By SAM DAWSON
AP Business News Analyst

NEW YORK (AP) — Once Americans knew the coming of autumn by the swirl of equinoxial storms. Now the season's change is tied to the arrival of the car models at the dealer's.

And this year a lot is hanging on their debuts — some 343 model variations all told.

The auto industry hopefully is forecasting its first eight-million-car year. It will need to sell that many if it's to meet the greatly increased labor costs and higher material prices, and still hang onto the profits which this year climbed to a record high.

A lot of other industries are tying their plans to a big year for autos, too. Steel sees much of its booming business due to increased car sales this year and to heavy ordering of metal for production of the 1965 models. This has weighed heavily in steel's planning for further expansion.

The whole economy will be affected by how the American public reacts to the new models. If they buy them — eight million of them — it would be hard for the general economy to falter in coming months.

To escape the shakiness of old age for many months more have been based to a large degree on the expectation that the auto industry will go on booming. This would carry with it the steel and other metal industries, the makers of auto parts, the glass, rubber and the textile companies that supply the auto plants.

The auto companies aren't about to rock the boat. As predicted, they're holding prices close to last year's so that customers won't be frightened away.

Dealers' optimism is bolstered by the rising volume of sales of the hold-over models. The 1964 inventory is moving out of their sales lots at a rate 15 per cent above that of the same period last September.

It usually takes more than a month after the new models appear for the inventories of the old ones to be cleared. Some dealers think they'll be ahead of schedule this year. After bargain seekers have taken the 1964 models, dealers look for good sales of the new ones, which this year have more changes than was the case a year ago.

LIGHTEST MEXICO

BY JOHN ABNEY

MEXICO CITY — There is this little book that tells all about how the Aztecs planted and cultivated corn. I think everyone should read it closely because you can never tell when something might happen and you will have to plant your own corn.

It says here at the top of the page that the Aztecs worked small fields. This appeals to me more than the idea of hitching the Lady from Puebla to a plow and having her sweat and groan all over a huge farm.

All land belonged to the Earth Goddess but the village chiefs had the right to say who could grow what on it. Apparently, this was the start of an idea developed a little more fully in Washington.

At any rate, the whole thing was done in a highly scientific manner and was considered sacred. Planting was done just before the rainy season started and tribal priests had to forecast when it was due.

If the season was late, the village priest would lead everyone to the mountains to pray to Tlaloc, the rain god. Then he would burn incense made of little rubber balls.

It doesn't say how anybody got to fresh air once they were unconscious but it does say the dense, black clouds were a kind of rain SOS.

You would have a family working a small patch out behind their hut and the father would walk around punching holes in the ground with a pointed stick. Along came mama with a basket of corn and she dropped a grain in each hole. The kids covered the holes up.

You still see this done in some rural sections of the country. The Head of the House and his sharp stick with the rest of the family trailing along behind him.

Once the work was done, everything was up to Tlaloc. He had to gather up a few clouds and furnish the irrigation.

And it says after the planting everybody would sit around waiting and asking the tribal priests how the stars looked and figuring out sacred things to say that might hustle things along faster.

Then thunderstorms swept the country and the lightning serpents of the rain god flickered their blessings over corn patches. It says here.

Undoubtedly you would have instances where the father would be sitting by the fireplace working chess problems when suddenly he would hear thunder and one of the children would rush in.

The father would ask, "What's with the weather, son, and where is your brother Quincy?"

So the lad would say, "Why Tlaloc is pushing a tremendous front on us and it looks like the crop is made. Also the lightning serpents are flickering their blessings all over the field. One of 'em hit Quincy and he is fried over there by the big pepper tree."

The father would ask anxiously, "Did he get through hoeing them weeds outta the patch?"

And the lad would say, "Yeah, he got 'em all. Poor old Quincy."

So the father would sigh, "Praise be to Tlaloc. Poor old Quincy."

Actually, such things arose from necessity and not cruelty. It's just like today. You got to get corn somehow and if you don't get it from the storehouse, then you're gonna get it in a newspaper column.

ATTENTION!
HUNTERS! . . . CAMPERS!
A real bargain in a small house trailer. Finished inside except you can build your own bunks to suit yourself. See at 3511 Ave. A. $250.00 rock bottom price.

BOOT HILL
AUTO SALVAGE
& REPAIR SHOP
● Tractor & Auto Repair
Earnest Riggs, Mgr.
Lubbock Hwy. HI 3-9056

1965's CHEAPER AT JACK'S!
Now Ordering:

1965 IMPALA Sport Coupe	$2429
1965 IMPALA 4-Dr. Sedan	$2424
1965 FORD Galaxie Tudor Hardtop	$2325
1965 BISCAYNE	$2182
1965 CHEV. or FORD ½-Ton Pickup	$1795

Used Cars Are Also Cheaper At . . .
HI 3-9001 JACK DUPREE 25th At M

T. C. GOSS CAR LOT
Big Spring Highway

1960 FORD Fordor	$695
1959 OLDS, 4-Dr., R & H, Air	$895
1953 GMC ½ Ton Pickup	$295
1954 CHEVROLET 4-Dr.	$295
1957 CHEVROLET 4-Dr.	$495
1954 OLDSMOBILE 4-Dr.	$295

Want To Buy Some Clean Used Cars
OPEN SUNDAYS

Report Will Be Critical Of USDA

WASHINGTON (AP)— Today was the deadline for Senate committeemen to file separate statements if they choose for a report expected to criticize the Agriculture Department sharply for its role in the affairs of Billie Sol Estes.

Sen. Karl Mundt of South Dakota, senior Republican on the Senate Permanent Investigating Committee, said all members have agreed on a basic report which "will not be very kind to the department."

The general theme, Mundt said, is that the Agriculture Department could have halted some activities of Estes but instead treated the West Texas promoter with favoritism.

Estes currently is appealing prison sentences totaling 23 years for swindling and mail fraud in handling mortgages on non-existent fertilizer tanks.

He has been accused also of juggling cotton acreage allotments. In another phase of his dealings with the Agriculture Department, Estes once was among the biggest operators of elevators storing surplus grain for the government.

Sen. John McClellan, D-Ark., the committee chairman, said the report on findings in a probe of Estes' activities will go to the printers shortly and it will be filed with the Senate prior to a Sept. 30 deadline.

Mundt said he and Sen. Carl Curtis, R-Neb., probably would file a supplemental statement more specific and more emphatic than the report on which there was general agreement.

Estes, 39, once was reputed to be worth $150 million and he owned about 30 companies until his business empire collapsed in the spring of 1962. He was known as the world's biggest distributor of anhydrous ammonia fertilizer.

His home and business headquarters were at Pecos. Estes and his family since have moved to Abilene.

Senate probers have sought to determine whether Estes used improper influence on some Agriculture Department employes. They heard testimony that Estes obtained non-transferrable cotton allotments from farmers whose land had been taken over for new highways, lakes or other public projects.

Minuteman Program Given Green Light

CAPE KENNEDY, Fla. (AP) —The Air Force plans to move swiftly ahead with its test program for the Minuteman 2 after Thursday's successful maiden flight of the trigger-quick missile.

A second launching has been scheduled next week from an underground silo.

The three-stage rocket struck a target in the South Atlantic 5,000 miles away Thursday. Officials reported all test objectives were achieved.

Minuteman 2, scheduled to be operational next summer, will have a range of nearly 8,000 miles, compared with 6,000 miles for Minuteman 1.

Locusts Destroy Crops In Mexico

JALAPA, Mexico (AP)—A locust plague is causing serious damage to crops in Veracruz state near the town of Pachuca, official sources said Thursday.

Reports from Pachuca advise that clouds of locusts so thick they hide the sun cover wide areas.

One source said the locusts destroyed 85 acres of planted corn fields in an hour. Bean and sugar cane fields also have been damaged.

Husbands Get Real Test Of Affection

CODY, Wyo. (AP) — Cody husbands can get a real bargain if they're willing to pay the price.

They can buy a dress for their wife for just a dollar as a feature of a sales promotion.

But there's a catch. They have to wear the dress out of the store.

Want-Ad-O-Gram
Write Your Ad On Lines
Below And Mail To
Want Ads, Snyder, Texas
Snyder Daily News

Run Ad ..... Days
Name .....
Address .....
City .....
State .....
Payment Enclosed ( )
Bill Me ( )

HOSPITAL NOTES

(It is requested that visiting be done only during visiting hours of 2 to 4 p.m. and 7 to 8:30 p.m.)

COGDELL HOSPITAL

ADMISSIONS: Karen Elaine Preston, Colo. City; Ella Viola Boothe, 2706 Forty - second; James Allan Early, 2366 Sunset; Nuell F. Mebane, 3504 Fortieth; Alice Cathryn Hall, 2408 Thirty - second; James Lee Shaw, Lubbock; Allen McL. Owens, 312 Thirty - fourth; Paul Allen Keaton, 3733 Dalton; Carolyn Sue Aaron, 110 Twenty-fifth.

DISMISSALS: J. W. McCarty; Cora and Dora Kocks; Janet Cook; Herman Hundsnurcher; Mabel Like; Verline Kelley; James Lee Shaw.

Texas Postmasters Confirmed By Senate

WASHINGTON (AP)— Nominations of 15 Texas postmasters by President Johnson were confirmed by the Senate Thursday.

The postmasters are Paul Cauley Jr., Alice; Wilson Munz, Brenham; Garland Vincent, Cedar Hill; Avanell Reynolds, Leggett; Eunice Dayton, London; Floyd Jones, Lueders; Edgar Bradford, Menard; Delma Tyer, Mont Belvieu; Bobby Brock, Omaha, Sam Peebles Jr., Rockdale; Maynard Rowan, Jr., Rockport; Dewitt Isom, Tye; Mark Belew, Vernon; Bernard Scrogin, Wallis, and Marty Anderson, Webster.

Coast-to-Coast
NEWSPAPERS
SELL THE MOST!

CHURCH NEWS

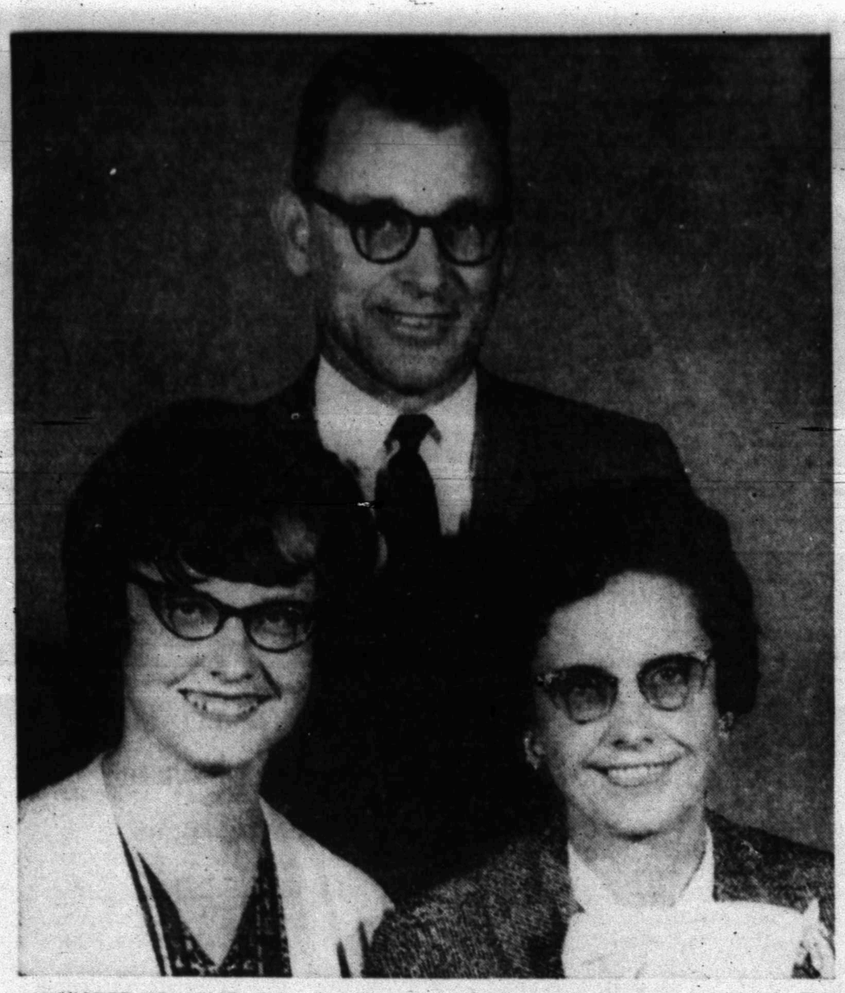

MINISTER TO MOVE—Rev. Jack Dean, who has served as pastor of North Side Baptist Church for the past 12 years has accepted the pastorate of the Landmark Baptist Mission in Bowie, Md. Pictured are his daughter Jackie and Mrs. Dean. Friends of the Dean family are invited to a farewell tea in the Fellowship Hall of the church Sunday afternoon, Sept. 27, from 2:30 until 5 o'clock. (Craft Photo)

Rev. Dean Ends Long Tenure As Church, Civic Leader

It was just 12 years ago this November that the state of Arkansas yielded up a relatively unheard of young man named Jack Dean, his wife Maxine and daughter Jackie — who quietly slipped into our community and took root — took root in the place that counts most — in every heart that needed a place to turn, regardless of religious faith, color or creed — and left a mark so big against indifference that only God can measure.

It was on a Sunday morning, Nov. 1, 1952, that the Rev. Jack Dean preached his first sermon as pastor of Northside Baptist Church. Having surrendered to the ministry at the age of 16, he pastored churches in Arkansas and Oklahoma prior to being led to West Texas.

On Monday, Sept. 28, the Deans will be moving again, this time to Bowie, Md., where he has accepted the pastorate of the Landmark Baptist Mission. He will leave Snyder as the "dean" of local ministers, having served a pastorate here longer than any other minister of any denomination in the city.

Sunday School attendance at Northside on Rev. Dean's first Sunday was 140. Since that time the Sunday School has reached a record attendance of 534. The church membership has grown from 321 to 785. There have been approximately 1200 additions.

During his pastorate the church has erected a building with 15,000 square feet of floor space. The auditorium will seat 900 persons. The educational unit contains 50 classrooms, 6 department assembly rooms, 7 rest rooms, Sunday School office, the broadcast studio, pastor's study, cry room, nursery and kitchen. The latest building phase was the remodeling of the old auditorium into Fellowship Hall and includes additional Sunday School rooms, education director's office, storage, kitchen and rest room.

Mission work at home and abroad has increased under Rev. Dean's leadership. Northside Baptist Church's local mission work includes the support of the KSNY broadcast of its Sunday evening services. The church contributed each month to local, state, interstate and foreign missions, and also helps support the Texarkana, Ark Baptist Orphanage of which Rev. Dean has been Chairman of the Board of trustees.

Rev. Dean not only led his church to greater heights, but has also become one of the strongest arms in numerous phases of state wide work. He has served as president of the Missionary Baptist Association of Texas. He is now serving on the National Sunday School Committee of the American Baptist Association and is known nationally for his great interest and work in his Sunday School teaching and training programs.

In addition to his numerous church activities he has also found time to take part in the building of a better community. His interest in the growth and development of Snyder has led him into leadership of various civic organizations. At the present time, he is the president-elect of the Kiwanis Club and has served as vice president of that organization. He has been president of the Snyder Ministerial Alliance, president of the American Field Service and Chairman of the Goodfellows.

"Behind every great man, there is a woman." In this case, there are two who have always stood by with their love and encouragement and each made her contribution to church and community.

Maxine Dean is as well known state wide and nationally as Rev. Dean. She has served as president of both state and national Ladies Auxiliaries of the American Baptist Association and her workshop in this field are widely known. She is a gifted speaker and is frequently called upon by various local organizations. Until this past spring, she was full time music director for the church. During her 12 years in Snyder she has been employed by Sunray DX Oil Company.

Jackie, the Dean's daughter, graduated from Snyder High School in 1961, where she was editor of the school paper and was named to Who's Who in SHS. She has attended North Texas State University in Denton for two years where she has lettered on the debate squad.

On the first Sunday in May of this year, Rev. John Duke of Bossier City, La., came to Northside Baptist Church as music and educational director. He will serve as interim pastor until a new pastor is called by the church.

Mrs. Fischer Gives Birth To New Girl

ABERDEEN, S.D. (AP) — A "bouncing" baby girl of 10 pounds plus was born Thursday night to Mrs. Andrew Fischer, 31, who gave birth to quintuplets a little over a year ago.

The baby — who weighed 10 pounds, 7 ounces and measured 21½ inches — and the mother were doing well at St. Luke's Hospital, a spokesman reported.

The sandy-haired mother of 11 children lapsed into sleep shortly after the birth, and there was no immediate comment from her.

Andy Fischer, 39, was at the hospital and took the news in good stride, except for one thing. He said he and his wife, Mary Ann, had been hoping for a boy since the lads were outnumbered two to eight.

His reaction was relayed by Sister Rachard, and the shy father secluded himself for the night, announcing he was not available to reporters.

Dr. James Hovland delivered the latest child and was assisted by two doctors who had attended Dr. James Berbos when Berbos was in charge of the quints' delivery Sept. 14, 1963.

The quintuplets weighed from 2½ to 4 pounds and were kept in isolettes for days with careful check on temperature and humidity. They were fed through tubes put into their noses.

The news that Mrs. Fischer had given birth to four girls and a boy one year ago this month rocketed the family into world fame and fortune.

In addition to the quints and their baby sister there are four girls and one boy, ranging in ages from 4 to 8.

A bright yellow sea sled designed by Capt. Jacques-Yves Cousteau, the underwater explorer, has carried cameras to depths far below man's reach.

CHURCH NOTES

Green Hill Baptist

Women of Green Hill Baptist Church who are interested in a night WMU circle will meet in the home of Mrs. Jimmie Cornett at 7 p.m. Saturday, Sept. 26.

On Sunday, worship services will be held at 11 a.m. and 8 p.m. while Sunday School is set for 9:45 a.m. and Training Union for 7 p.m.

On Monday, Junior GAs will meet at 4 p.m. at the church Intermediate GAs will meet at 5 p.m. for a special community missions project.

Members of Green Hill Church will attend a fellowship supper preceding the opening service of the New Life Crusade. The supper will be held at First Baptist Church at 6 p.m. Following the supper, those attending will go to the Baptist Mission for the evening service.

On Tuesday, WMS members will meet at the church. A social hour is planned to close out the old year and begin the new year's work. Sunbeams will meet at the same hour, 9:30 a.m.

Members of the Friendship Sunday School Class will meet at 6:45 p.m. at the church to go to the home of Mrs. Bob Page for an evening of fellowship and a business meeting. Mrs. Page, who lives in the Chapman McFarlan Camp on Clairemont Road, will serve supper to the class Tuesday evening.

On Wednesday, officers and teachers, RAs, YWAs and Primary Sunbeams will meet at 7 p.m. Prayer service will begin at 7:45 p.m. to be followed by adult choir rehearsal.

Visitation will begin at 7 p.m. Thursday. A nursery is provided for pre-school chldren.

• • •

Knapp Baptist

Sunday will be Promotion Day in the Sunday School at Knapp Baptist Church. The Sunday school will begin at 10 a.m.

At the 11 a.m. worship service, the Rev. Harry Hames will have as his sermon subject, "Building Our Church Through the Sunday School."

The evening worship will begin at 7:30 p.m. with a song service. At 8 p.m. Rev. Hames will preach on the subject, "Rebuilding the Gates."

The mid-week prayer service will be held at 7:30 p.m. Wednesday.

• • •

Morningside Baptist

The promotion of Sunday School pupils and Training Service members will be a highlight in the activities being planned for Sunday.

These activities will begin Sunday morning with the Men's Prayer Meeting at 7:30 a.m. At 8:45 a.m. "The Living Word" will be broadcast over KSNY. Sunday school will convene at 10 a.m. under the direction of Dewey O. Lester, general superintendent. The morning worship will begin promptly at 11 a.m. in the church sanctuary.

Sunday afternoon at 3 p.m. a group from the church will conduct services at the Snyder Nursing Home at 2603 Avenue F. Baptist Training Service will meet at the church at 6:30 p.m. The evening worship follows at 7:30 p.m. The pastor, Royce Sanders, will be in the pulpit for both worship services. Visitors are welcome in all services.

Next week the activities include the meeting of the Brotherhood, Monday evening, 7:30 p.m. Tuesday morning at 10 a.m. the Doreas Circle of the WMA will have their meeting at the church with the pastor speaking to the group. Wednesday evening at 6:45 p.m. the GMA and Galilean Groups will meet. Officers and teachers will meet at 7 p.m. At 7:30 p.m. there will be a special conference in which the report of the past year will be read for approval. Then the regular singing held the last Wednesday of each month will begin. The public is invited to attend.

St. John's Episcopal

The Holy Eucharist will be celebrated at 8 a.m. Sunday, Sept. 27th. The celebrant will be the Rev. Truman E. Bennett. The Acolyte will be Tom Fletcher.

Mattins and Holy Communion will be the order of worship at the 10:30 a.m. family service. Charles McCaleb, Jr. will officiate at Mattins. Appointed to be read at Mattins are Psalms 62 and 63. The Lesson is Amos 8:4-12. The Epistle for the Eighteenth Sunday After Trinity is First Corinthians 1:4-8 and the Holy Gospel is Matthew 22:34-46. The Acolytes will be Pat Alexander and Scott McCaleb, the usher, Mr. Bryon McKnight, the Altar Guild, Mrs. Millie Byers and Mrs. Silfia Lammert, and the Organist will be Miss Sherrea Belt.

The Junior Choir will meet for practice on Saturday Sept. 26th under the direction of Mrs. Charles Sutton.

The Holy Eucharist will be celebrated at 7:30 p.m. Tuesday, Sept. 29th, which is The Feast Day of St. Michael and All Angels. The Eucharist will be celebrated at 7 a.m. on Thursday, Oct. 1.

The Inquirers' Class will meet at 7:30 p.m. on Wednesday, Sept. 30. The subject for discussion will be "The Creed of the Church" and "The Historic Ministry of the Church.

• • •

First Presbyterian

The sermon this week, "Light For God's Lambs," points toward adult responsibility in relation to Christian Education for our children. The scripture background comes from John 21:4-19 with the text for the sermon being, "Jesus said to him, Feed my Lambs."

The Senior High Young People will meet in the basement of the church for their program and refreshments at 5:30 p.m. Sunday.

The Junior High Young People will meet in the sanctuary for their organizational meeting and the planning of the fall programs, also at 5:30.

The Adult Sunday School class will meet in the sancutary with the class being taught by the pastor. The lesson, "Members One of Another," reminds us that while we may differ one with another, we still are all one in the eyes of the Lord.

• • •

Bethel Baptist

The Rev. R. Virgil Mott, pastor of Bethel Baptist Church, will have as his sermon subject at the 11 a.m. service Sunday, "Where Is God?" Psalm 139. The pastor will sing a solo, "Jesus Will Walk With Me."

Sunday afternoon activities will begin at 5:30 p.m. with the junior choir rehearsal at the church. Mrs. R. Virgil Mott is director of the junior choir. Training Union will begin at 6:30 p.m. J. A. Dodson is the director.

The evening worship service will begin at 7:30 p.m. Rev. Mott will have as his sermon subject, "Preaching the Gospel," Luke 12:1.

The WMS will meet at 10 a.m. Wednesday at the church. Sunday School and Training Union Promotion will be observed Sunday, Oct. 4.

• • •

Calvary Baptist

Bible School, with classes for all ages, will begin at 9:45 a.m. Sunday at Calvary Baptist Church, 2405 Thirty-fifth Street.

Sunday will be the last day of this Bible School year and the following Sunday, Oct. 4, will be promotion day. All members have been urged to be present Sunday because several changes will be made, new classes will be started and many will be promoted.

The Rev. Onsy Whickers, Missionary to Korea, one of the foreign missionaries being supported by Calvary Baptist Church, will speak at the 10:45 a.m. worship service Sunday. Rev. Whickers is home on furlough.

The Ambassador Choir will rehearse at 5:30 p.m. and Training Service and Prayer groups will meet at 6:15 p.m. The pastor, the Rev. George A. Shoff, will preach at the 7 p.m. worship service.

• • •

37th Church of Christ

The Thirty - seventh Street Church of Christ invites everyone to study the Bible in classes provided for all ages from 18 months through adults Sunday morning at 9:45.

The worship service will follow at 10:45 a.m. Maxie Boren's sermon topic at this hour will be, "Jesus, Lost and Found," with the text taken from Luke 2:41-52.

Bible classes for third grade through high school will be conducted at 5 p.m. with the worship hour immediately following at 6 p.m. Sermon subject for the 6 o'clock worship this Sunday will be "The Fact Still Remains."

"Five Minutes with the Master" is a five-minute radio program that can be heard each week-day morning at 8:15 over KSNY. Mr. Boren is the speaker on the program.

• • •

First Baptist

Sunday morning at First Baptist Church will be Sunday school Teacher and Officer Appreciation day. Department Superintendents will present all teachers and workers certificates of appreciation by the church. Superintendents will come by the Church office preceding the beginning of Sunday School to receive a floral corsage for the ladies and boutonnaire for the men. Certificates to workers are to be awarded in the opening assembly of departments.

Dr. A. B. Lightfoot's sermon for the morning worship service at 11 will be "Three Impelling Motives". His Evening service sermon will be "What Everybody Wants."

Sunday afternoon at 5:15 in the auditorium there will be a meeting of all boys and interested parents to organize an RA Chapter. Membership in the Crusader Chapter will be open to boys, ages 9-11 yrs. The uniform of an RA will be displayed along with a discussion of the ranking system, meetings, purposes and activties.

All high school students who are interested in joining the high school choir are to meet in Inter. I-Department Sunday afternoon at 5:15. Mr. J. D. Smith, Choral Director at Lamar, is to be the director and Mrs. Smith is the accompanist. All Choir enrollments are open until Oct. 21.

Our members will remember the time change Oct. 4, Training Union at 5 p.m. evening worship at 6:15 p.m.

Monday night, Sept. 28, there will be a special "Fellowship Supper" in the basement of First Baptist. Every Church member is urged to invite Latin friends to attend, beginning at 6 p.m.

All are urged to make every possible effort to attend every service next week at the Mission for the local "Out - Door Revival."

All Superintendents and teachers are urged to attend the regular teacher and officer meeting Wednesday night. Graded Choirs will also meet. There will be no prayer service as members will go to the Latin Revival.

• • •

First Christian

The Rev. Alan Lynch will have as his sermon subject for the 10:50 a.m. worship service Sunday at First Christian Church, "The Man Who Built His Own Tombstone," Sam. II 18:17-19.

Sunday School will begin at 9:45 a.m.

The Chi Rho fellowship group will meet at 5 p.m. and Christian Youth Fellowship will meet at 6 p.m.

The Christian Women's Fellowship will meet at 7:30 p.m. Monday.

Crabgrass is indifferent to poor soil and leaps to life in warm weather.

Texas To Get Airport Improvements

WASHINGTON (AP) — The Federal Aviation Agency has issued a new national airport plan recommending construction of 72 new landing facilities and improvements at many other places.

Congressional sources said the work would cost $1.2 billion over the next five years.

The plan serves as a recommendation for airport development and does not commit federal funds. Inclusion of a facility in the plan is the first step toward eligibility for federal grants under the federal-aid airport program.

These airports are proposed in Texas:

Alvin, Bastrop-Smithville, Big Bend National Park, Caldwell, Cleveland, Copperas Cove, Crane, Daingerfield-Lone Star, Dallas, Decatur-Bridbeport, De Leon-Gorman, Dell City, Denison, Devine, Eastland-Cisco, Edcouch, El Paso, Ennis, Floresville, Floydada, Fort Worth, Freeport-Lake Jackson, Garland, George West-Three Rivers, Gilmer, Groveton, Hallettsville, Hebbronville, Hempstead, Honey Grove, Houston, Irving, Johnson City, Karnes City-Kenedy, Katy, Liberty, Lubbock-Slaton, Madisonville, Mathis, McKinney, Mission, Munday-Knox City, New Boston, New Braunfels, Nome, Pleasanton-Jourdanton, Port Aransas, Post, Raymondville, Rio Grande City, Rio Hondo, Roby-Rotan, Rocksprings, San Antonio, San Augustine, Sanderson, Seagraves, Seminole, Seymour, Shallowater, Spearman, Stanton, Sudan, Teague-Fairfield, Texas City, Vega, Vidor, Waxahachie Weatherford, Zapata.

New Testament Christianity In The 20th. Century

What Must I Do To Be Saved? "Believe On The Lord Christ And Thou Shalt Be Saved" Acts 16:30-31

Jack Dean, Pastor

Northside Baptist Church

16th. and Ave. S

Come 'N' Get It! Fresh, Up-To-The-Minute News Hot Off The Presses — To You!

What's happening in that "trouble spot" in Southeast Asia? Did Connie Starr marry What's-his-name? What big doings are coming up in Hometown? Whatever your interest, you'll find all the latest happenings in today's newspaper!

Want The Paper Delivered To You Daily?

Call The Circulation Dept. Today!

Newspapers MAKE A BIG DIFFERENCE IN PEOPLE'S LIVES

NATIONAL NEWSPAPER WEEK

THE SNYDER DAILY NEWS

FAITH OPENS NEW HORIZONS WHEN YOU OPEN THE CHURCH DOOR

SPONSORED AND MADE POSSIBLE BY THE BUSINESS FIRMS LISTED BELOW:

Lamb Chevrolet Co.
25th. & Ave. H — Ph. HI 3-5456

Bill Manes Electric Co.
Commercia Residential & Serv Calls
308 23rd. — Ph HI 3-3971

Snyder Daily News
2107 25th St.

Bolger Funeral Home
G Edward Bolger
1709 25th — HI 3-3533

The Deffebach Agency
Lyle Deffebach
2606 Ave R — HI 3-5611

Forrest Builders Supply
R. E. Weber
2109 25th. — HI 3-3301

Hall Drug
Emory & Ileta Hall
606 East Hwy — HI 3-4571

Higginbotham-Bartlett Co.
R C Patton
1913 25th. — HI 3-3431

Feather Printing Co.
2107 25th. St.

J's Super Market
Mr. & Mrs Jack Lawrence
2210 25th — HI 3-3412

Bell-Seale Funeral Directors
Gaither Bell and Bill Seale
31st. & Ave. S

Little Mexico Cafe
Mr. & Mrs. Carlos Mijares
East Hwy. — HI 3-9169

Midwest Electric Co-Op, Inc.
Johnnie Ammons, Mgr. & Parker Westel
Roby, Texas

Musslewhite Trucking Co.
Charles Musslewhite
1400 17th — HI 3-4421

J. C. Penney Company
Charles Hartman
1808 26th — HI 3-3182

Scurry Butane Company
Of Snyder
1012 25th — HI 3-3721

one out of ten

ONE lone potato out of ten . . . THAT'S ALL GOD ASKS. From ancient times men have realized their obligation to God and His church by giving a tenth of their increase. TITHING IS GOD'S INVITATION TO FORM A PARTNERSHIP WITH THE ONLY CORPORATION THAT CAN'T GO BROKE. Salvation cost God His only Son . . . what has it cost you? "The tenth is Holy unto the Lord," Lev. 27:32. "Those who withhold more than is right will come to poverty," Prov. 11:24

© Williams Newspaper Features
Fort Worth, Texas

SPONSORED AND MADE POSSIBLE BY THE BUSINESS FIRMS LISTED BELOW:

66 Cafe
Mr. & Mrs. F. C. Hodges
East Hwy. — HI 3-6262

Snyder National Bank
Member F. D. I. C.

Ballard's Cafe & Truck Stop
Mr. & Mrs. Carl Ballard
East Hwy. — HI 3-6641

Snyder Theatres
N. R. Clements

Snyder Savings & Loan Assn.
Max West
Corner Ave. S & 27th. St.—HI 3-9305

Stinson Drug
Lee T. Stinson
1815 25th. — HI 3-3531

Town & Country Food Center
Skeet Jones
37th. & Ave. E — HI 3-7214

West Texas State Bank
Membed F.D.I.C.

Wilson Motors
Wm. H. Wilson, Jr.
East Hwy. — HI 6-6351

J & B Ready Mix Inc.
"Buck" Byram & Employees
1205 Ave. T — HI 3-9845

B & B Sheet Metal Works
Artic Circle Evaporative Coolers
210 28th. — Ph. HI 3-7641

Willard Gladson Oil Field Contr. Co.
Mr. & Mrs. Willard Gladson
2705 35th. — Ph. HI 3-5196

Neal Machine Shop
Mr. & Mrs. Ralph Neal
2311 Ave. G — HI 3-3283

Pal-O-Mar Cortel
T. C. Alexander, Owner-Mgr.
East Hwy. — HI 3-4633

Hicks Air Conditioning & Heating
Grayden Hicks
1812 30th. — HI 3-7161

Lad & Lassie Store
Mrs. Dewey Odom
1810 27th. — HI 3-6952

Von Roeder Seed Farms
Bentley Baize
Lamesa Hwy. — HI 3-3341

Churches Of Snyder And Area — Support Them Every Week!

ASSEMBLY OF GOD
First — Ave. S & 19th. St.
North Side — 1000 13th.

BAPTIST
Avenue D — 224 30th.
Bethel — 1708 Ave. E
Calvary — 2300 W. 35th.
Central — Hermleigh
China Grove — Hermleigh
Colonial Hills — 3506 El Paso
Dermott — Dermott
Dunn — Dunn, Tex.
First — 1701 27th.
First — Fluvanna, Tex.
First — Hermleigh, Tex.
Friendly Will — 1011 34th.
Gail — Gail, Tex.
Greenhill — 208 Clairemont
Missionary — Clairemont Rd.
Ira — Ira, Tex.
Knapp — Star Rte., Ira, Tex.
Midway — Midway
Morningside — 119 36th.
Mount Olive — 3306 Ave. M
North Side — 1909 16th.
Primitive — 2011 Ave. M
Templo Bautista — 1315 Ave. S
Union — Rt. 1, Union

CATHOLIC
Our Lady Of Guadalupe
St. Elizabeth's — 31st. & Ave. A
St. John's — Hermleigh

CHRISTIAN
First — 2701 W. 37th.

CHURCH OF CHRIST
Ave. R
Dunn — Dunn, Tex.
East Side — 31st. & Ave. C
Fluvanna — Fluvanna, Tex.
Gail — Gail, Tex.
Hermleigh — Hermleigh, Tex.
Ira — Ira, Tex.
Lloyd Mountain Church of Christ
Lloyd Mountain
Spanish
Thirty Seventh St. — 2500 37th.

CHURCH OF GOD
Church Of God — 3412 Ave. H
Church Of God, Ira, Texas
The Church Of God — 2100 Ave. O

EPISCOPAL
St. John's — 2214 42nd.

JEHOVAHS WITNESSES
Jehovahs Witnesses — 3102 Ave. A

LUTHERAN
Grace Lutheran — Cogdell Dr.

METHODIST
African Evangelical
Camp Springs — Camps
Dermott — Dermott, Tex.
Dunn — Dunn, Tex.
First — 2700 Ave. S
Fluvanna — Fluvanna, Tex.
Gail — Gail, Tex.
Hermleigh — Hermleigh, Tex.
Ira — Ira, Tex.
Trinity — Big Spring Hwy.
Union — Rt. 1, Union, Tex
Iglesia Methodist Mission — 21st. & Ave. T

NAZARENE
Church Of Nazarene — 704 30th.

PENTECOSTAL
United — 3101 Ave. C

PRESBYTERIAN
First — 2706 Ave. R

VARIOUS DENOMINATIONS
Apostolic Faith — 2506 25th.
Faith Tabernacle