"Starts The Day On The South Plains"

Lubbock Morning Avalanche

SIXTH YEAR, NO. 287 | 12 PAGES | LUBBOCK, TEXAS, FRIDAY, FEBRUARY 28, 1930 | (AP) MEANS "ASSOCIATED PRESS"

Sheriff, Seven Others Indicted In Hidalgo Row

Death Is Drawing Closer For William Howard Taft

Former President Clinging To Life By Narrow Thread

Physicians Give Up Hopes For Recovery Of Former Chief Justice; Declare Any Rally Temporary

Given Short Time

Capital Is Sadly Awaiting Inevitable; Breathing Constantly Becomes More Difficult Thursday

(By Associated Press)

WASHINGTON, FEB. 27.—Former Chief Justice Taft was sleeping when his physicians visited him at 10:45 tonight and they said there was no change in the condition of their patient.

Doctors Francis R. Hagner and Thomas A. Claytor said they did not expect to return to the Former Chief Justice's bedside until sometime tomorrow morning. Dr. Hagner expressed the belief that Mr. Taft would live through the night, despite earlier bulletins indicating that death might be only a few hours away.

WASHINGTON, Feb. 27. (AP)—Death drew closer to William Howard Taft tonight. The capital wherein his accomplishments as President and Chief Justice had won him the world's respect sadly awaited the inevitable.

Time and again the physicians who have attended him since his collapse were by his bedside. Relapses had been followed by partial rallies. But Dr. Francis R. Hagner said: "There is no hope for his recovery; any improvement will only be temporary."

At the best, the former President has been given but a short time to live. His breathing constantly is more difficult. His blood circulation is at low ebb. His heart may give way aat any time and he can take very little nourishment.

Mrs. Taft and their daughter,

See TAFT Page 11

Museum Group To Meet Here Today

Interesting Program And Collections Of Exhibits In Prospect For First Annual Gathering Here

Inaugurating an annual gathering of the South Plains Museum society, members of that organization will gather in Lubbock today with an interesting program and collection of exhibits in prospect.

First session of the meeting will be held this afternoon at 4 o'clock in auditorium of engineering building at Texas Tech. Addresses will be made by Dr. F. A. Kleinschmidt on "How I Would Plan a Museum," and by Miss Mary W. Doak on "The British Museum." Following addresses a fellowship period and a visit to the exhibits of the Tech museum is scheduled.

The Tech Museum society will be host to all visitors at a luncheon following the afternoon session.

The evening program will be opened by Dr. Paul W. Horn, president of the college, in the auditorium of the chemistry building with an address of welcome. After this Dr. W. C. Holden will talk on "Archaeological Achievements and Prospects in Texas." Dr. M. A. Stainbrook will talk on the subject of "Large Fossil Animals of West Texas."

Three types of exhibits will be open to the public during the meeting. Some of these exhibits belong to the college, and others have been loaned for the special occasion.

OIL LAND INVOLVED

Pecos County Land Object Of Suit At Austin

AUSTIN, Feb. 27. (AP)—Title to approximately 600 acres of land in Pecos county, some of it producing oil, was involved in a verdict on special issues returned by a jury in the case of the State vs. the California Oil company and 32 other defendants today.

Attorneys on both sides were drawing judgments to be submitted to Judge Geo. Calhoun for entry and it was likely the probable disposition of the litigation would be the center of contention before the final order is entered.

The jury found that judgment should enter definitely against John H. Tyler, one of the claimants to the land in dispute.

Value of the land involved was estimated at from $1,000,000 up to

Something Great! Something New!

Murder Backstairs

by ANNE AUSTIN

AUTHOR OF "THE AVENGING PARROT" "THE BLACK PIGEON" ETC.

©1930 by NEA SERVICE INC.

ANNE AUSTIN, THE AUTHOR

It starts on March 2nd. in the Sunday Avalanche-Journal and follows daily in the Lubbock Morning Avalanche.

WATCH FOR IT!

Proposed Tax On Cigarettes Sold In Texas Denied

Measure Opposed By State Druggists, Tobacconists; Prison Problem Same As In Fourth Session

(By Associated Press)

AUSTIN, Feb. 27.—The house committee on revenue and taxation tonight refused to approve the bill of Rep. J. W. Harper of Mount Pleasant to place a tax on cigarettes and cigars sold in Texas.

It was the seventh time the house had refused to tax these items.

The bill was opposed by Representatives of wholesale and retail druggists and tobacconists from over the state, and a petition containing five thousand signatures against it was presented to committee.

(By Associated Press)

AUSTIN, Feb. 27. — The fifth special session of the 41st legislature tonight found itself in the same position it occupied when it completed the fourth extra ordinary session nine days ago.

The house had passed the bill by Rep. Harry N. Graves, Georgetown, to rehabilitate the existing penitentiary properties — improve and renovate them — without moving headquarters from Huntsville and the senate had passed the administration "Austin-site centralization bill, sponsored this time by Sen. J. W. E. H. Beck of DeKalb.

The legislature had split identically the same way during the 4th session, when Governor Moody call-

See STATE SOLONS Page 11

Over 500 Listen As Allred Flays Wall Street Men

Wichita Falls Attorney, In Anti-Chain Address Here, Directs Attack On Large Eastern-Owned Companies

Politics Avoided

Candidate For Nomination As Attorney-General Is Accorded Large Crowd In Courthouse Speech

SPEAKING before a mass meeting of more than 500 persons last night in the district court room, James V. Allred, of Wichita Falls, candidate for democratic nomination as Attorney General of Texas, brought his fight against Wall street-owned chain stores of the nation into Lubbock. The young attorney, fiery in his presentation, frank in his choice of language and bitter in his denunciation, took as his subject "The Menace of the Chain Store System."

"I am not speaking here as the representative of any organization or individual," Allred stated. "I want it distinctly understood that I am carrying this fight merely as a private citizen of Texas. I am not receiving pay for my work from independent merchants.

Sees Stand A Duty

"I conceive it to be a duty of any man to espouse the cause of right against the cause of wrong, even if the wrath of the gods are called down upon him. This is an issue that is before every man and every woman of the State of Texas as well as of every other state. This is not W. K. Henderson's fight, not a small fight of independent against the chain, but it is the battle of the people against the privileged few."

Allred, in scathing words, told of the methods "adopted and used by the wolves of Wall street."

Raps Absentee Wealth

"I am not waging my fight against any man or set of men who have builded and amassed a

See ALLRED'S TALK Page 11

Jury Deadlocked In Tahoka Trial

Addie Lee Roberts Tried On Manslaughter Charge Growing Out Of Slaying At O'Donnel In 1925

(Special To The Avalanche)

TAHOKA, Feb. 27.—Jury in the manslaughter trial of Addie Lee Roberts, of Bull Lake, located west of Littlefield, held here this week, was released late yesterday afternoon following hours of deliberation without reaching a verdict.

Roberts was being tried on manslaughter charges growing out of the death of Calvin Petty near O'Donnell in 1925.

His first trial, on charges of murder, held five years ago, resulted in conviction and a sentence of five years in the state penitentiary. The court of criminal appeals, however, granted a rehearing.

The firm of Vickers and Campbell, of Lubbock, are counsel for defense, while the firm of Lockhart, Garrard and Brown, also of Lubbock, are aiding in the prosecution.

BOND BIGHTS GIVEN

AUSTIN, Feb. 27. —The right to issue $80,000 bonds to purchase land for donation to the state as the site for the proposed $150,000 state psychopathic hospital was given the city of Galveston today in a bill passed by the senate. It was sponsored by Senator Thomas Holbrook of Galveston.

Chairman Legge of Farm Board Says Wheat Prices Aided by Purchasing

BY FRANK I. WELLER
Associated Press Farm Editor

WASHINGTON, Feb. 27. (AP)—With increasing complaints from private traders before them, Chairman Legge of the farm board and Secretary Hyde conferred today and joined in a statement that wheat prices had been materially benefitted by the purchase of May futures and that the stabilization corporation would continue its present line of operations.

The agriculture secretary's attitude was considered significant in view of the Heflin resolution, adopted by the senate, which called upon him to recommend to the senate whatever action he thought necessary to protect agricultural markets, even to the extent of "temporarily closing the wheat and cotton exchanges to prevent harmful speculation."

It was said unofficially at farm board headquarters that if it had not been possible to buy futures, the market would have been in a far worse condition today than it is.

"The purpose in buying May futures," Chairman Legge said, "was to halt the downward trend of prices rather than to speculate."

He declined to say whether the purchase of relatively low futures had equalized the purchase of cooperative wheat at prices ranging from 10 to 12 cents above the cash market.

When Auto and Train Raced for Crossing—and Tied

Copyright, 1930, by NEA Service, Inc. Transmitted by Telephoto.

Grinding brakes, screams of frantic passengers, a sickening crash . . . and another attempt by a motorist to beat a train over a crossing ended with a toll of 11 dead and more than 50 injured. This spectacular picture shows three of the wrecked coaches of a Chicago, North Shore & Milwaukee electric train of five cars, carrying 130 passengers, after it crashed into an auto loaded with Sunday excursionists at a crossing near Kenosha, Wis. Wreckage of the auto was hurled in front of a freight train, which, in turn, crashed into the side of the passenger express.

State Regulation Of Sale, Making Liquor Advocated

Return Of Authority Asked By Witnesses In Hearing; Clergyman Claims Prohibition Wreaking Evils

(By Associated Press)

WASHINGTON, Feb. 27.—A return to the states of authority to regulate manufacture and sale of liquor was advocated today by witnesses before the house judiciary committee.

A clergyman from the Mid-East and an industrialist from the East were among those who argued that prohibition was wreaking evil and should be repealed. Plans had called for those opposed to the Eighteenth amendment to complete their case today, but so many remained who wanted to be heard that Chairman Graham granted them another day before the dry side will be presented. Tuesday was set as that day.

The Rev. John Malick, pastor of the First Unitarian-Congregationalist church at Cincinnati, declared the only way to enforce prohibition was to turn responsibility over "to a fanatical group who believe in it," adding: "Then you would have a state of terror worse than pre-prohibition conditions."

Pierre S. Du Pont, chairman of the board of the E. I. Du Pont De Nemours company, of Wilmington, Del., said he had concluded after a five-year study that prohibition was a failure. He advocated establishment of state control through commissions of Anti-Saloon league members, ministers, and "our best citizens."

High School Girl Killed in Crash

WALSENBURG, Colo., Feb. 27. (AP)—A 16-year-old high school girl was killed, another seriously injured and the pilot slightly hurt in the crash of a three-place biplane on the top of Mosca Pass, 50 miles northwest of here late today.

Miss Eloise Noble, a junior student in Centennial High school, Pueblo, was killed and Miss Abra Tallon, 16, student in the same school was seriously injured. Harry Miller, pilot, was slightly injured.

RICH PERSIAN DIES

Deposed Shah Ahmed Called By Death In Paris

PARIS, Feb. 27. —The deposed Shah Ahmed of Persia, 32, descendant of the prophet and reputed to be one of the richest men in the world, died in Paris today.

His death came in the American hospital in Paris, and tonight his body was taken to the Mosque for the last rites. Only a few friends accompanied it.

The former Shah was deposed in 1925 by the Persian Mejliss, and since had spent most of his time in France. Even before he was deposed he was accustomed to making frequent and long pleasure trips to Europe, and these were among the causes of his downfall.

Immediate Improvements Of Lubbock Park System Authorized By City Dads

AUTHORIZATION of appropriation of $1,500 for immediate park improvements in Lubbock was made yesterday afternoon at a meeting of the city commission at the city hall. This sum is to be available at once and will be expended for trees, shrubbery, grass, etc., according to members of the commission.

Original application of the city park board to the commission was for $4,200, but it was pointed out yesterday that approximately $1,500 will be expended during the year for maintenance. Bulk of the improvements will be made on three parks, one located in the south side addition, another in the McCrummen second additioo and the negro park. Two other park sites owned by city have had extensive improvement work done on them.

Members of the park board who will have charge of the work are C. H. Mahoney, chairman, J. B. Maxey and Mrs. Stubbs.

The commission also authorized City Engineer Marlin R. Smith to ask for bids on a storage reservoir at the sewerage farm southeast of the city. Plans for the structure were presented the body by the engineer and, after some discussion and explanation, adopted. The proposed reservoir will provide additional storage facilities for waste from the city.

The installation of six inch water mains from Morningside west on 32nd street to O'Neall Terrace was ordered by the commission, work to be started as soon as possible.

Gap Between Two Parties Widened

Premier Tardieu Faced By Severe Difficulty In New Attempt To Form Cabinet To Succeed Chautemps

(By Associated Press)

PARIS, Feb. 27.—The gap between the policies to the deadlocked right and left parties in the French chamber of deputies widened today as Former Premier Andre Tardieu attempted to reassemble a government to succeed the short-lived Chautemps cabinet.

The defeat of Chautemps still rankles in the minds of the powerful left groups, particularly the radical-socialists, who are the largest single party in the chamber, and their opposition became open and decisive today.

Herriot Declines

Working with the aim of forming a "wide concentration cabinet," Tardieu attempted to bring the radical socialists into the fold by offering the ministry of foreign affairs to Former Premier Edouward Herriot. Herriot, however, holding Tardieu responsible for the defeat of Camille Chautemps and backed by his party's refusal to cede the ministry of the interior to another party, refused the post and pledged his entire party against Tardieu.

Even the acceptance of the ministry of foreign affairs by Aristide Briand, announced at Tardieu's headquarters tonight, does not greatly mitigate Tardieu's difficulty. A solid left, the radical-socialists and communists, will probably be arranged against the center and right coalition.

TARIFF BID LOSES

Lumber Duty Is Refused In Spirited Senate Clash

WASHINGTON, Feb. 27. (AP)—The bid of the far northwest states for a tariff on lumber lost tonight in the senate after one of the most spirited clashes over the long-contested tariff measure. The vote was 39 to 34.

Naval Conference Breathing Easier

Delegates Are Elected As MacDonald's Government Wins Vote On Coal Bill; Activities Resumed

By FRANK H. KING
Associated Press Staff Writer

LONDON, Feb. 27. (AP)—The naval conference breathed easier tonight after Prime Minister MacDonald's labor government had won the vote on the coal bill, 289 to 271.

No one seriously thought the government would be defeated but the mere possibility of such an eventuality was enough to stir conference circles, what with a possible change of government added to the difficulty caused by the upset of affairs in France.

With MacDonald's government safely over the coal bill issue the conference will continue its careful course tomorrow, its decisions still needing the approval of the French delegation when it returns.

Conferences among American, Japanese, and British delegates signalized the activities today of the revived naval conference.

Whether the United States and Japan are any nearer together as a result of today's meeting on the questions of their naval needs, particularly the Japanese desire for 70 per cent of the big cruiser tonnage of the United States, was not announced tonight.

FALLS TO DEATH

University Student Falls Two Stories At Austin

AUSTIN, Feb. 27. —(AP)—B. G. Winn of Alvin, University of Texas student, died late today of injuries sustained when he fell from a second story window of an Austin hotel.

He landed on his back and when picked up was unconscious. He died two hours later. How he fell was not learned.

Sheriff A. Y. Baker, Other Election Officials Charged With Conspiracy To Injure Civil Rights Of Persons

Bills Returned By Federal Grand Jury After Four-Day Investigation Of Charges Brought By Republican Independents; Bonds Of $1,000 Each Set

(By Associated Press)

HOUSTON, Feb. 27.—Sheriff A. Y. Baker of Hidalgo county, wealthy lower Rio Grande valley democratic political leader of years standing, and seven other men were indicted tonight by a federal grand jury here for conspiracy to injure persons in the exercise of civil rights.

For four days the grand jury had investigated the charges of republican independents that the Weslaco Hidalgo county box was thrown out in the last general election to perpetuate the administration of Baker.

County Clerk Named

Baker's close friend, Cam E. Hill, county clerk, of Edinburg was one of those named in the indictments. The others were A. W. Cameron of Edinburg, county judge; William D. Chaddick of Mercedes, county commissioner; Marvin Evans of Pharr, former county commissioner; Sam M. Hargrove, of Mercedes, county commissioner; Tom J. Buckow of Weslaco, election judge, and Edwin B. Williams, Harlingen newspaperman, election clerk.

Baker, a portly man who rode as a Texas ranger for many years, declined to make a statement at present.

"Just a bunch of politics," Williams declared. "We've beat 'em before and we'll beat 'em again. We are anxious to go to trial."

Special U. S. Assistant Attorney General Sam Horowitz made this comment:

"This is just the beginning."

Baker did not come to the federal building but stayed in his hotel room. Williams was one of those there.

The statute the eight are charged with violating is title 18, section 51, of the U. S. civil code.

They will make bond, which was set at $1,000 each, tomorrow. Under the rules their trials probably would be held in Brownsville.

A grand jury at Brownsville previously had investigated the "indi-

See HIDALGO ROW, Page 11

Snook Scheduled To Die In Chair In Prison Today

Last Chance For Life Of Former Professor Denied When Governor Refuses To Grant Clemency

(By Associated Press)

COLUMBUS, Ohio, Feb. 27.—Dr. James Howard Snook, the deposed Ohio state university professor, today lost his last chance for life and so must die in the electric chair at Ohio penitentiary tomorrow for the murder of Miss Theora Hix, Ohio state co-ed, last June.

Acting with the speed which characterized Dr. Snook's trial and his unsuccessful appeals to state and federal courts, Governor Cooper today listened attentively to an application by Snook's counsel for a reprieve in order that they might take the case before the state board of clemency. Half an hour later, he denied the application on the ground that there was nothing presented to him that would justify executive clemency."

E. O. Ricketts, defense attorney, made a formal application for commutation of sentence to life imprisonment. The Governor replied, "It is denied," and with those words died Snook's last chance for life.

The matter tonight was in the hands of Warden Preston E. Thomas of Ohio penitentiary with power to execute the former professor anytime between "midnight and midnight," tomorrow.

The usual time of executions is 7 p. m., but there had been strong indications that this one would take place shortly after midnight tonight, the earliest moment possible under the law.

PEONAGE CHARGED

Five Including Officers Indicted At Waco

WACO, Feb. 27. (AP)—Five citizens of Normangee in Leon county were indicted by the federal grand jury late today on a charge of conspiracy to violate the peonage act. They are: C. F. Cobb, tenant farmer; M. A. Shepherd, justice of the peace; Ed Parker, farmer-constable; W. S. Jameson, town marshal; and Luther P. Taylor, deputy sheriff and candidate for sheriff of Leon county.

The first four were arrested and brought here last week. Taylor joining them of his own accord the following day. All were held under bonds of $1,000 each after waiving hearing before the United

Claim Tax Would End Gas Business

AUSTIN, Feb. 27. (AP)—Testimony that the tax on natural gas proposed in the Sanders and Maurite-Tillotson bills would force many Texas gas producers out of business was presented to the house committee on revenue and taxation today.

Sam Merrill of Houston, president of a company that furnished gas to Houston and to Corpus Christi declared that the Sanders bill would tax his company $200,000 annually when its net earnings, exclusive of federal taxes, were but $231,321 in 1929. He said the Maurite-Tillotson bill would reduce his company's annual net earnings from 8 per cent to 6 per cent. This latter, he added, was too low to justify operation in so hazardous a business and would force his and many other Texas companies to cease operations.

W. E. Weymouth, of Amarillo, commissioner of Potter county, opposed the tax in behalf of his own and surrounding Panhandle counties because of the fear it would put gas operators out of business and deprive the counties of the ad valorem taxes from this source.

New State Patrol To Take To Roads

Two Members Will Work Out Of Lubbock On Highways Of This Section Starting Today

(By Associated Press)

AUSTIN, Feb. 27.—Fifty members of the recently created state highway patrol, riding shining new motorcycles, will take to the roads tomorrow, if weather permits.

The men will work in pairs out of the following points: Paris, Van Horn, Odessa, Del Rio, Lubbock, Amarillo, San Angelo, Abilene, Brady, Wichita Falls, San Antonio, Austin, Fort Worth, Waco, Yoakum, Palfurrias, Corpus Christi, Dallas, Greenville, Brenham, Tyler, Texarkana, Lufkin, Houston and Beaumont.

Though announcement was received here last night that two members of the recently created state highway patrol will take up headquarters in Lubbock today, local officials last night stated that no word had been received as to personnel of the officers.

Chief of Police John Lemond said that the officers would not be connected in any way with the local force and that they would have no jurisdiction over cases inside the city, operating only on state highways.

The Weather

WEST TEXAS—Partly cloudy Friday and Saturday.

Local temperature, maximum 66, minimum 4.

Annual Old Fiddlers' Contest to Be Held in Amarillo on Tuesday, March 4

AMARILLO, Feb. 27.—The annual Old Fiddlers' Contest and Amateur night, sponsored each year by the Tri-State Fair will be held in Amarillo Tuesday night, March 4, at 8:15, as a feature of entertainment for the cattlemen's convention.

Throwing the contest open to the world, Wilbur C. Hawk, fair president, is encouraging entries in the fiddling event, especially from all sections of the country—as many as want to enter. Last year's contest, which was limited to county winners, drew 20 contestants and 20 or 40 are expected this year. Entries must be in by March 1, and should be addressed to Mr. Hawk.

Winners of prizes this year will be presented with: first prize, $75.00; second prize, $50.00; third prize, $25.00; fourth prize, $10.00; fifth prize, $7.50; sixth prize, $5.00, Mr. Hawk said. Three cash prizes will be paid for the best amateur acts, which may be singing, dancing, yodeling, or what not.

Hugh Rodon, widely known old-time fiddler, and Roy Rodgers, versatile entertainer who plays 20 different instruments, will offer several vaudeville attractions, in addition to the contests. Both of these men are Brunswick and Okeh record artists.

The contests will be held in the city auditorium, and tickets will be 50 cents, and $1.00. They are now on sale at the Globe-News office and will be at City Drug store commencing March 3, or may be reserved by mail now.

Lifting The Veil Of Time

A brief summary of Lubbock news of five years ago today, taken from the files of the Morning Avalanche.

FEBRUARY 28, 1925—

A pageant will be one of the Main attractions of the seventh annual convention of the West Texas Chamber of Commerce which will be held in Mineral Wells, May 4, 5 and 6.

Harry Rogers, of Chicago, arrived in Lubbock Friday morning where he will continue his search of several years for his mother, Mrs. Clara Houston.

District Clerk Louie F. Moore and family have moved into their new home at 2219 14th street.

The Lubbock police department has been asked to aid in the search for David Carter, son of Mrs. Nettie Carter, of North Zulch, Texas. He is believed to be in this city.

J. A. Barton is building an addition to his rooming house located on the corner of Thirteenth and Avenue L.

Mrs. J. D. Webb, of Terry county, died at her home Saturday night following an attack of pneumonia.

C. E. Yeager has returned from Fort Worth where he has been on business.

The study class of the Woman's Missionary society under the leadership of Mrs. W. O. Stevens met at the church Monday afternoon.

Circle No. 3 of the First Christian church met Monday afternoon with Mrs. LaVerne Kershner.

"Story Telling Hour" for all children of the city will be held this afternoon at the First Christian church.

Four large tracts of the Flag ranch, near Dimmitt, have been sold to a group of men from Snyder, Okla.

A Farmer-Merchant luncheon will be held Friday night at the McCarty community.

Ernest Conley has returned from New York where he has been in interest of his department store.

A test well will be drilled in Lynn county in the near future by a Fort Worth company.

Delegates from 18 clubs are expected to attend a meeting of the County Federation club Saturday afternoon at the courthouse.

The Presbyterian social which was to have been given by the Men's Bible class has been postponed.

Tech Girls Will Give Exhibition

An exhibition, in which approximately 80 girls will take part, is to be given next Tuesday night at Texas Tech gymnasium for purpose of demonstrating various phases of physical education. The exhibition is to be under direction of Miss Zella Riegel and Miss Johnny Gilkerson.

The general public is invited to attend the gathering free of charge, according to the directors. The program will be made up of clogging, tumbling, folk dancing, exhibition games of volley ball, singing, games and a flag and calisthenics drill.

Tech Debaters to Meet A.C.C. Team

Debaters at Texas Technological college will inaugurate a series of intercollegiate contests when they meet Abilene Christian college at Abilene next Monday night. William Sewell and Hal Lary will represent the Tech forensic group, taking the affirmative side of the question, Resolved: That the Nations of the World Should Adopt a Plan of Complete Disarmament with the Exception of Such Forces as are Needed for Police Purposes."

Sewell, Wayne Castleberry and Miss Anna Jo Pendleton will meet Texas Christian university in Fort Worth following the A. C. C. go.

Alvis Ellis and Lary will go to Canyon March 8. Personnel of the team to meet East Texas State Teachers college here on March 19, will be selected in the near future.

RAIN IN FLOYD

LOCKNEY, Feb. 27. (Special)—Light showers fell over practically all of Floyd county Thursday morning. Wheat planters say that a big rain would almost assure wheat crop.

Lubbock Youth, Injured by Propellor Of Plane, Refuses to Give Up Hopes

Despite the fact that his left arm, shattered several months ago by a whirling propeller at the Fort Worth municipal airport, has knitted back together in such a way as to make it practically useless, Dayton Orr, 19, son of Mr. and Mrs. J. C. Orr, 1012 Avenue R, of Lubbock, has not given up hope.

Information received in this city yesterday stated that the young flier has good prospects of receiving his commercial pilot's license.

A piece of bone was grafted on the arm which was broken just above the left elbow, and Orr was released from the Fort Worth Baptist hospital during Christmas week. He spent the holidays in this city and returned to Fort Worth to take up his air studies. But the arm did not knit well and one of the nerves refused to function so that his left hand was practically useless.

The young Lubbock man, however, was not disheartened. When it became apparent that he could not pass the physical examination required for pilot's licenses, he entered the hospital again and doctors took over the work on his arm once more.

Now he is out again and anxious to get back into the air.

Reports state that the lad declares his arm "feels fine," as he wiggles his fingers gingerly. "I'll soon be able to take that test."

"If she doesn't get well enough this time I'll try it again."

BANQUET PLANNED

(Special To The Avalanche)

ROTAN, Feb. 27.—The annual Rotan chamber of commerce banquet will be held Friday night at the First Methodist church and arrangements are being completed to seat more than 200 members and guests. Miss Trena Miller, secretary, has arranged a fine program for the meeting. G. P. Baker is president, and J. D. Corhn, vice president.

Isa Lake, in Yellowstone Park, in spring sends part of its waters to the Atlantic and part to the Pacific.

A 3-Day Tonic

Taking Grove's Tasteless Chill Tonic for just 3 days will tell more than we could say in a dozen advertisements. It will convince you of the strengthening and invigorating effect of this quinine and iron tonic.

When you are feeling tired, weak and have no appetite, take Grove's Tasteless Chill Tonic for a few days and watch the result. That's the way to learn the value of this tonic for grown people and children who need more rich, red blood to bring back strength and vigor. Price 60c at all drug stores.

Guaranteed Remedy

This pile remedy comes in a tube with Pile Pipe attachment, making it convenient and easy to apply. Your druggist will refund money if PAZO OINTMENT fails to relieve Piles (Itching, Blind, Bleeding or Protruding). Just ask for a 75c tube of

PAZO OINTMENT

There Is No Greater Food Value Than Bell's Ice Cream

Bell Ice Cream Company

COLDS MAY DEVELOP INTO PNEUMONIA

Coughs from colds may lead to serious trouble. You can stop them now with Creomulsion, an emulsified creosote that is pleasant to take. Creomulsion is a medical discovery with two-fold action; it soothes and heals the inflamed membranes and inhibits germ growth.

Of all known drugs creosote is recognized by high medical authorities as one of the greatest healing agencies for coughs from colds and bronchial irritations. Creomulsion contains, in addition to creosote, other healing elements which soothe and heal the inflamed membranes and stop the irritation, while the creosote goes on to the stomach, is absorbed into the blood, attacks the seat of the trouble and checks the growth of the germs.

Creomulsion is guaranteed satisfactory in the treatment of coughs from colds, bronchitis and minor forms of bronchial irritations, and is excellent for building up the system after colds or flu. Money refunded if not relieved after taking according to directions. Ask your druggist. (adv.)

CREOMULSION

FOR THE COUGH FROM COLDS THAT HANG ON

SPRING

—is the time of year that the whole world puts on new fresh clothes. The trees, the meadows, the fields, blossom out in beautiful new colors and make us forget those cold dreary winter days.

Keep in tune with the signs of spring by visiting our store and having your measure taken for one of the famous Bell—

SUITS

Priced As Low As

$22.50 Hundreds of beautiful new spring patterns to select from, hand tailored, a perfect fit, and satisfaction guaranteed.

"One Years Pressing Service Free"

BELL TAILORING COMPANY

"You've Heard Of Us All Your Life"

1207 Broadway Phone 1484

"Have Your Clothes Made By A Texas Corporation"

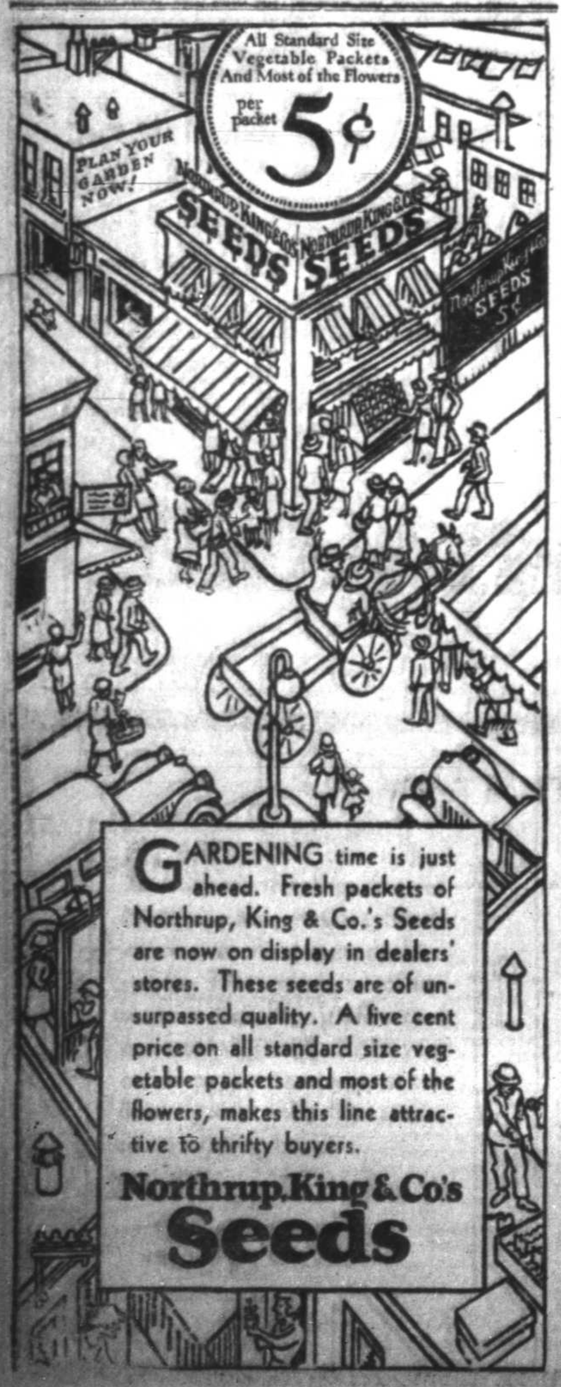

GARDENING time is just ahead. Fresh packets of Northrup, King & Co.'s Seeds are now on display in dealers' stores. These seeds are of unsurpassed quality. A five cent price on all standard size vegetable packets and most of the flowers, makes this line attractive to thrifty buyers.

Northrup, King & Co's Seeds

WARD'S FAMILY SHOE SALE

For Men, Women and the Youngsters

SALE Begins Saturday, February 22nd COME!

Sensational Savings . . . New Styles

Tomorrow is Washington's Birthday and it is our patriotic duty to tell you the TRUTH . . . Here is the greatest Shoe Value Giving you will see until Ward's repeat it next year! Smart new styles from makers whose names are famous for Style, Comfort and Long Wear. Unrivaled Low Prices that will put you months ahead of your shoe budget. Come down tomorrow. Bring the family and stock up for the entire year!

See These Shoes in Our Window and You Will Want to Buy

Shoes—for Women and Growing Girls

Smart Oxfords, Straps and Eyelet Oxfords

REDUCED TO ONLY $1.98 COME EARLY

Women and Growing Girls who take shoe styles seriously—what values you have here! Chic semi-formal oxfords, strap models and the much favored eyelet oxfords. Patent leathers, calfskin, kid; high, Cuban and low heels. Sizes 3 to 8. Not all sizes in each style, but a complete range of sizes in the group.

SHOES and Oxfords for Men

Conservative and Collegiate Styles Reduced to $3.98

Whatever your taste, men, you will find here the style you want. Wonderful calf and kid leathers, good looks, comfort, value! Genuine Goodyear welt leather soles. Broken sizes 6 to 11.

SHOES for Boys and Little Men

Wide toes—the kind that boys like—Reduced to $2.98

Smart styles in black and tan calfskin leathers that will stand the gaff of boyish play. Broken sizes 1 to 5½.

Boys' Shoes and Oxfords

Bargain group in broken sizes 9 to 13 1-2 ..... $1.85

SHOES for Misses and Children

Patent Leathers, Calfskins Reduced to $2.49

Smart little ladies of school age will enthuse over these stylish oxfords, fancy ties and straps. And the wisest mothers will be the quickest to buy! Broken sizes 10 to 2; 3 to 8 and 8½ to 11.

MONTGOMERY WARD & CO.

1107-09 THIRTEENTH ST. PHONE 816 LUBBOCK, TEXAS

Santa Fe

Travel Bargains California And Arizona

To Los Angeles **$31.95** To San Francisco **$34.95**

From LUBBOCK

One way special chair car and coach excursions daily March 1st to 31st, inclusive

Fred Harvey station dining rooms and lunch rooms save you money.

Quick, comfortable—free reclining chair cars and coaches.

Automatic Block Signals, Rock Ballast Road bed, Santa Fe all the way.

For further information—

Call—
R. F. BAYLESS,
Agent, Phone 295
Lubbock, Texas

Call—
E. KANCHER,
Division Pass. Agent,
Phone 1178
Lubbock, Texas

Or write—
T. B. GALLAHER,
General Passenger Agent,
Amarillo, Texas

LUBBOCK GETS RAIN

Light Showers Fall Here Thursday Morning

Light rains fell in Lubbock yesterday morning from a cloudy and promising sky to an extent of .03 of an inch, according to gauge at the state experiment farm three miles east of the city.

All clouds had vanished at noon, however, though mild spring temperature and a clouded sky greeted the section yesterday morning.

Technical Topics from Texas Tech

BY FAY FOOTE

Tech College Staff Correspondent

SCHOOL CALENDAR

Capa y Espada, room 312, 7:30 o'clock.

Plains Museum society, 4 o'clock, Engineering auditorium, 7 o'clock, Chemistry building.

Sophomore Hodge-Podge, Dance Palace, 9-12 o'clock.

TO GIVE CONCERT

A concert by the Texas Tech band will be given in the college gymnasium Monday night, March 3, at 8:15 o'clock under the direction of Harry LeMaire, director. The program, which will be free to the public, will be varied and will consist of classical selections, popular hits, solos, quartets and trios. This will be the first performance of the year in which the whole band has played in concert.

TO TAKE LEAD

Beginning March 2 and extending through March 5, Dr. P. W. Horn and Dr. A. W. Evans and Miss Mary DeBardeleben will teach in the Lubbock Standard Training school. "Principles of Teaching"; "Pupil Study" and "Old Testament" will be the subjects taught. The training school is open to all those who wish to become more efficient church workers.

RECEIVE LOANS

Totaling 41 pieces, a loan of curios, weapons and other objects taken from the Philippine Islands has been placed in the Tech museum by C. F. Drexel, local business man. Mr. Drexel spent several years in the islands and it is said that his collection is possibly the second best in the United States. All of the articles came from the extreme southern group of islands, known as the department of Mindanao and Sulu. About one-fifth of his collection has been arranged for display under the direction of H. B. Carroll, of the Tech history department, and may be seen at the museum of the chemistry building.

DEAD WEEK HERE

In a letter to the faculty members of the college, Dr. P. W. Horn suggests that Tech professors observe "Dead Week" as much as is possible at the close of the winter term and each term thereafter. During this week no social functions may be held and no extra work is assigned students. It will be impossible to have this week at the close of the present term due to the existing plans but it will be enforced in future policies of the college.

PLAINS MUSEUM SOCIETY

The program for the Plains Museum society which meets at the college today is as follows:

I. Afternoon session, p. m., Engineering auditorium.

1. Address by Mr. F. A. Kleinschmidt: "How I Would Plan a Museum."

2. Address by Mrs. Mary W. Doak: "The British Museum."

3. Fellowship period and visit to exhibits in the Engineering and Chemistry buildings.

II. Refreshments to out-of-town visitors.

III. Evening session, 7:30 p. m., Chemistry auditorium.

1. Address of welcome, President Horn.

2. Address by Dr. W. C. Holden: "Archaeological Achievements and Prospects in Texas."

3. Address by Dr. M. A. Stainbrook: "Large Fossil Animals of West Texas."

4. Business meeting.

Any one interested in the work of the society is invited to attend the meetings. Special invitations have been extended to all students of history to be present.

When Mr. Underwood, instructor of math, asked Russel Biggs the following "Mr. Biggs, can you tell me—" he was greeted with the words "No Sir, I can't."

Students who have come from some distance to Tech and who are not used to the weather, are at a loss to explain how it could rain in the morning and have a sandstorm in the afternoon as was the case yesterday.

A daily average of 25 persons travel between Seattle and San Francisco, 346 miles, by airplane.

Ranchman's Wife Makes Statement

"I Suffered From Acute Indigestion But Since Taking Orgatone (Argotane) I Am Entirely Relieved," She Says

"It's the truth, before I had taken one bottle of Orgatone (Argotane) I began to notice a big change in my condition, and was feeling much better," said Mrs. W. M. Coleman, of 3009 Tenth Street, Wichita Falls, Texas, wife of a well-known ranch owner.

"I have suffered from acute indigestion for about five years, and just couldn't get hold of a medicine that would relieve me this trouble. I had gas that formed on my stomach after every meal, and I was very bilious and had severe nervous spells, and at times couldn't rest well at nights. I got so I just didn't feel like eating anything for I knew that I would suffer afterwards, and had to be very careful of what I did manage to force down.

"Orgatone (Argotane) was advertised so highly and so I decided to give it a trial. I haven't had a spell of indigestion since I began taking it. Eat anything now I want, and am not bothered in the least. I'm not bilious or do not have the gas condition, and am feeling better in every way. Orgatone (Argotane) has certainly done me a world of good and I am glad to give this statement."

Genuine Argotane may be purchased at Bowen's Drug Store. Adv.

Believe It Or Not! (Title Fully Protected) By Ripley

On request, sent with stamped, self-addressed envelope, Ripley will send proof and details of anything BY RIPLEY depicted by him.

EXPLANATION OF YESTERDAY'S CARTOON:

ARTHUR V. SWIFT HAS BEEN IN EVERY COUNTY IN THE UNITED STATES:

Mr. Swift is a member of the Oregon State legislature, and lives in Baker, Oregon. His travels have taken him to every county in the Union, and he can instantly name the county seat of any of them.

RUSSELL BEULICK FOUGHT 88 BOUTS IN FIVE WEEKS:

In 1926 Beulick met all comers at Riverview Park in Chicago, and over a period of five weeks he fought three bouts on each Wednesday, five bouts on each Saturday, eight bouts on each Sunday and eight bouts during one holiday. The fights were three three-minute rounds, and he was defeated only once in the 88 fights. Mr. Beulick lives at 2433 Clybourne Avenue, Chicago.

TOMORROW: "A Puzzling Bit of Mechanics."

SOLON DIES

PALESTINE, Feb. 27 (AP)—Colonel N. R. Strong, Anderson county's representative in the state legislature, died here today. He had resided at Slocum, 16 miles southeast of here, for many years. He was survived by his widow and two sisters.

CHICHESTERS PILLS
THE DIAMOND BRAND.
Ladies! Ask your Druggist for Chi-ches-ters Diamond Brand Pills in Red and Gold metallic boxes, sealed with Blue Ribbon. Take no other. Buy of your Druggist. Ask for CHI-CHES-TERS DIAMOND BRAND PILLS, for 40 years known as Best, Safest, Reliable. Now Part I
SOLD BY DRUGGISTS EVERYWHERE

SOUTHWESTERN EXPOSITION
FAT STOCK SHOW
"you'll miss it if you miss it"

AUTOMOBILE SHOW
MANUFACTURERS & MERCHANTS DISPLAYS
HORSE SHOW
AGRICULTURAL SHOW
POULTRY & PIGEONS
LIVE STOCK
and
The World Famous RODEO
TWICE DAILY
$250,000.00 NEW EXHIBIT BUILDINGS
NEW MIDWAY ATTRACTIONS
BAND CONCERTS
TWO SATURDAYS TWO SUNDAYS AND A FULL WEEK BETWEEN
MARCH 8TH TO 16TH
LOW RATES ON ALL RAILROADS TO FORT WORTH!

Lubbock Kiwanis Club Will Visit District Cities

Closer Friendship Of Clubs Of This Division Aim Of Local Members In Trips Proposed For This Year

Seeking to cement a closer feeling of friendship between clubs of this district, plans were discussed yesterday at the regular weekly luncheon program of the local Kiwanis club for sending a delegation to every town in the district sometime within the present year. The district extends from Big Spring to Canadian and Sudan to Wellington. Plans also are rapidly going forward for the annual convention to be held in Lubbock of the Texas-Oklahoma district, Kiwanis International.

Yesterday's program was in charge of Dr. J. M. Lewis and duties of the inter-club relationships were related by Garnet Reeves, S. C. Wilson and J. H. Hankins, members of the inter-city committee.

A loving cup is to be sent from one club to another until all of the chapters have their names engraved on the sides, Lubbock being the last organization to have its name engraved.

Mrs. V. W. Agnell sang "Song of Love," from Blossom Time, with Miss Margaret Huff at the piano. She responded with an encore.

APPLICATION REFUSED

AUSTIN, Feb. 27. (AP)—The supreme court today refused the application of W. E. Elliott for mandamus to hold Sam R. Scott, Waco district judge, as disqualified to preside at the trial of a case in which Elliott was a defendant in a suit to cancel a contract he had obtained from McLennan county to collect delinquent taxes.

EXPENSE APPROVED

WASHINGTON, Feb. 27. (AP)—The supreme court today approved expense accounts of commissioners who marked the 100th meridian in a boundary dispute between Oklahoma and Texas, and directed how the expenses should be paid.

Underwood TYPEWRITERS
Sundstrand ADDING MACHINES
Sales and Repair Work Phone Us For Information Or Service.
Elliott-Greer OFFICE SUPPLY CO.
1115 Ave. J Phone 877

POLITICAL ANNOUNCEMENTS

The Avalanche-Journal publications have been authorized to present the names of the following citizens as candidates for office subject to the action of the Democratic voters in their primary elections on Saturday, July 26th, 1930

For District Attorney
DURWOOD H. Bradley, of Lubbock (re-election).

For District Clerk:
FLORA ATCHISON, of Lubbock. (Re-election.)
CHAS. B. METCALFE.

For County Judge.
ROBERT H. BEAN, of Lubbock (Re-election.)

For Sheriff:
WADE HARDY, of Lubbock (Re-election.)

For County Attorney:
VAUGHN E. WILSON, of Lubbock. (Re-election.)

For County Clerk.
AMOS H. HOWARD, of Lubbock. (Re-election.)

For Tax Collector:
A. J. CLARK, of Lubbock (Re-election.)

For Tax Assessor:
A. B. ELLIS, of Lubbock (Re-election.)

For County Commissioner: Precinct 1.
CLAUDE A. BURRUS, of Lubbock.
CLAXTON McCRUMMEN, of Lubbock.
L. C. BOYD
N. A. PAYNE
Re-Election

For County Commissioner: Precinct 3.
W. P. PRUITT, of Idalou.
W. L. BRASHEAR, of Idalou. (Re-Election)
E. N. (Uncle Ed.) HARRISON

Precinct 4.
L. C. DENTON, of Lubbock (Re-election.)
G. H. GRISSOM
C. U. JAMES.
T. C. CALLEY

For County Treasurer
ANNE FORD (Re-election.)

For County Superintendent
MISS MAE MURFEE (Re-election)

For Justice of the Peace: Precinct 1, Place 1,
WALTER W. NELSON
H. K. PORTER

Happy Woman Tells How She Lost 19 Pounds of Fat In 27 Days

During October a woman in Montana wrote—"My first bottle of Kruschen Salts lasted almost 4 weeks and during that time I lost 19 pounds of fat—Kruschen is all you claim for it—I feel better than I have for years."

Here's the recipe that banishes fat and brings into blossom all the natural attractiveness that every woman possesses.

Every morning take one half teaspoonful of Kruschen Salts in a glass of hot water before breakfast.

Be sure and do this every morning for "It's the little daily dose that takes off the fat."—Don't miss a morning. The Kruschen habit means that every particle of poisonous waste matter and harmful acids and gases are expelled from the system.

At the same time the stomach, liver, kidneys and bowels are toned up and the pure, fresh blood containing Nature's six life-giving salts are carried to every organ, gland, nerve and fibre of the body and this is followed by "that Kruschen feeling" of energetic health and activity that is reflected in bright eyes, clear skin, cheerful vivacity and charming figure.

If you want to lose fat with speed get an 85c bottle of Kruschen Salts from any live druggist anywhere in America with the distinct understanding that you must be satisfied with results or money back.

Avalanche-Journal Want Ads Pay

NEW RAYON PAJAMA ENSEMBLES

SPECIALLY PRICED

$2.95

Lounge Coat—Tuck-in Blouse and Trousers in trimmed combinations of Orchid, Chinese Red, Flesh, Peach, Gold, Green, Capucine, Russet, Powder Blue and Black. And the low price is but one of the attractions, for the models—the fabric and colors, the fine tailoring and trimmings will appeal to every woman or miss who wishes the prettiest of modern lounge garments and pajamas.

Sleeveless Short Pajamas

—are shown in a complete assortment of Paque, white tuck-in blouses with trimmings and shorts of polkadot paque in orchid, green, blue and gold. Most reasonably priced $2.25

Special Reduction on Munsing Rayon Pajamas

Two-piece sleeveless Rayon Pajamas in fine quality Munsingwear Rayon garments that have sold regularly for $5.00. Now priced for complete clearance

$3.85

Hemphill-Wells Co.

"Lubbock's Finest Department Store"

BUS SCHEDULE

PIONEER MOTOR LINES, INC.

ROSWELL DIVISION

Leave Lubbock 8:45AM, 4:45PM for Wolfarth, Ropes, Meadow, Brownfield, Plains, Tatum, Roswell, El Paso, Phoenix, Los Angeles.

CLOVIS DIVISION

Leave Lubbock 8:00AM, 12:30PM, 6:00PM for Shallowater, Anton, Littlefield, Amherst, Sudan, Muleshoe, Texico-Farwell, Clovis, Albuquerque.

LEVELLAND DIVISION

Leave Lubbock 10:30AM, 5:30PM for Hurlwood, Smyre, Levelland, Whiteface, Morton, except Sundays, leave Lubbock 12:30PM, 5:30PM for Levelland only.

RED STAR COACHES, INC.

Leave Lubbock 7:30AM, 12:30PM, 4:30PM for Woodrow, Tahoka, O'Donnell, Lamesa, Big Spring, Midland, Pyote, Pecos, El Paso, San Angelo, San Antonio.

SOUTH PLAINS COACHES, INC.

Leave Lubbock 7:30AM, 12:30PM, 5:00PM for Slaton, Southland, Close City, Post, Dermott, Snyder, Roscoe, Sweetwater, Abilene, Cisco, Mineral Wells, Fort Worth, Dallas, Greenville, Waco, Temple, Austin, Houston, San Angelo, San Antonio, Albany, Breckenridge.

NORTH PLAINS COACHES

Leave Lubbock 8:00AM, 11:30AM, 3:00PM, 9:00PM for Monroe, Abernathy, Hale Center, Plainview, Tulia, Canyon, Amarillo, Raton, Pueblo, Denver, Stratford, Guyman, Tucumcari, Albuquerque, Enid, Oklahoma City, St. Louis, Chicago, New York City.

TEXAS MOTOR WAYS, INC.

Leave Lubbock 7:30AM, 12:20PM for Idalou, Lorenzo, Ralls, Crosbyton, Dickens, Spur, Stamford, Albany, Breckenridge, Mineral Wells, Ft. Worth, Dallas.

Leave Lubbock 8:30AM, 12:20PM for Idalou, Lorenzo, Floydada, Matador, Paducah, Quanah, Crowell, Vernon, Wichita Falls.

Leave Lubbock 7:30AM for Dickens, Guthrie, Benjamin, Seymour, Wichita Falls.
Leave Lubbock 5:30PM for Crosbyton.

Musical Festival And Club Function Are Foremost In Lubbock Society

Pupils Eleven To Fifteen Years Of Age To Play This Week-End; Organ Recital Will Be Given This Evening

Mrs. H. D. Carsner Of Abilene Will Be Visiting Artist And Will Give Program At First Methodist Church; Luncheon Planned For Today

Seventy piano pupils between the ages of 11 and 15 years of age, inclusive, have announced their intention of taking part in the South Plains Music Festival which will begin this morning at 9 o'clock at the First Methodist church. The only artist's attraction will be an organ recital given this evening by Mrs. H. D. Carsner, organist of the Episcopal church of Abilene.

The festival is sponsored by the South Plains Music Teachers' association, and the president, Mrs. Lillian Butler, is in general charge.

Pupils between 11 and 15 years of age will play today and tomorrow, those of 16 years and over will play March 8, and those of 10 years and under on March 15. Pupils of voice, violin, orchestra, band and wind instruments will play March 22. Winners will be announced at the close of each performance.

Schedules of contests for pupils 11-15 years of age, inclusive, are as follows:

Winners in previous contests: 15 years old solo, 9-9:20; 15-year ensemble, 9:20-9:30; 12-year solo, 9:30-9:45; 12-year ensemble, 9:45-9:55; 11-year solo, 9:55-10; 11-year ensemble, 10-10:05; 13-year solo 10:05-10:20; 13-year ensemble, 10:20-10:35; 14-year solo, 10:35-10:40; 14-year ensemble, 10:40-10:55.

Other contestants: 13-year ensemble, 11-12; 11-year solo, 1:30-1:45; 11-year ensemble, 2:45-3:30; 12-year solo, 3:30-4:45; 12-year ensemble, 4:45-5:30; 12-year scales, 5:30-6.

Saturday, March 1, regular contestants are scheduled as follows: 13-year solo, 8:30-10; 14-year solo, 10-11:30; 14-year ensemble, 11:30-12; 15-year solo, 1:30-2:30; 15-year ensemble, 2:30-3; 14-year scales, 3-3:30.

Artists of Note.

Mrs. Carsner, who will appear in recital this evening, is a member of the American Guild of Organists and holds a bachelor's and master's degree in music from the American Conservatory in Chicago.

Luncheon Today.

Mrs. Carsner, together with Mrs. Paul Van Katwijk, piano instructor of Southern Methodist university, who is to be judge in the contests today and tomorrow, will be honor guests at a luncheon to be given by Miss Mary Dunn today at 12:15 o'clock at the Hilton hotel. Local and visiting music teachers will be guests for the occasion.

Miss Dunn and Miss Jeannette Ramsey of Slaton are in charge of the festival activities of this week-end.

WITH MRS. HALL

Friday Needle Club Will Be Complimented Today

Mrs. Harry Hall, 1919 15th street, is to be hostess to members of the Friday Needle club at 3 o'clock this afternoon in her home.

Personals

R. E. McKinley, 1620 16th street, is seriously ill at the West Texas hospital following an operation which was performed last Tuesday. Children and near relatives have been summoned to his bedside because of the serious nature of his condition.

Mrs. E. E. Elms has returned to her home in Ralls after visiting in Lubbock as the guest of her sister, Mrs. Ludie Northcutt.

Mr. and Mrs. W. H. Roberts, of Plainview, have been visiting Mr. and Mrs. H. L. Cain of this city.

Mr. and Mrs. Jo Cardwell and daughter, Betty Jo, formerly of this city but at present living in Plainview, have gone to Hot Springs, Ark., where they will be guests of Mr. and Mrs. T. E. May of Lubbock who are spending the winter months there.

FORTY-TWO PLAYED

Neighbors Of Mr. And Mrs. Albert Fryar Entertain

Mr. and Mrs. Albert Fryar, who are moving from their home on Eighth street to 2401 21st street, were guests of honor Wednesday evening when Mr. and Mrs. E. M. Worthy and Mrs. A. B. Cloninger were hosts at an attractive farewell party in the Worthy home, 2008 8th street.

Games of forty-two and touring were played and later a dainty refreshment plate was passed.

Guests were Messrs. and Mesdames Bailey Wright, Sam Parkinson, Albert Fryar, G. E. Gunn, J. A. Long, E. M. Smith, C. M. Hines, A. V. Dunlap, C. Covey, Ed T. Wright and Miss Irene Wright.

CITY FEDERATION

Meeting Will Be Held Today At Baptist Church

Members of the City Federation of Women's clubs are to meet at the First Baptist church this afternoon at 3 o'clock. Miss Mae Murfee, president of the federation, is to preside.

Beautiful Eyes instantly!

Dark, long, luxuriant lashes—lids alluringly shadowed—brows perfectly lined and attractively darkened! All these can *instantly* be yours—and very easily!

Maybelline Eyelash Darkener is amazingly easy to apply and effects the magic transformation to long, sweeping lashes in but a moment's time. Perfectly harmless. Choose either solid form or the waterproof liquid—both forms come in black or brown.

Maybelline Eye Shadow likewise does its wonder work easily, and instantly, imparting a loveliness obtainable in no other way. Blue for blue and gray eyes; Brown for hazel eyes; Black for dark brown and violet eyes; Green for eyes of any color, especially for evening wear.

Maybelline Eyebrow Pencil supplies the finishing touch. It forms the brows perfectly and darkens them most pleasingly. Easy and clean to handle, and doesn't break. You'll like this new type pencil!

Obtain Maybelline eye beautifiers at any toilet goods counter. Insist upon the genuine. Maybelline Eyelash Darkener, Solid or Liquid form is 75c—Eye Shadow is 75c—the Eyebrow Pencil, black or brown is 35c.

MAYBELLINE CO., CHICAGO

Maybelline

EYELASH DARKENER - EYE SHADOW - EYEBROW PENCIL

NEEDLE CLUB

Mrs. Hilburn Is Hostess To Group Wednesday

Beauty of the entertaining rooms was enhanced by floral decorations when Mrs. M. B. Hilburn entertained members of the Wednesday Needle club in the afternoon in her home, 1214 Avenue M.

Salad plates and tea were passed at the close of a pleasant afternoon of needlework.

Those present were Mesdames W. B. Atkins, T. W. Thomas, L. B. Wright, C. J. Wagner, F. M. Maddox, L. C. Ellis, S. C. Wilson, and her daughter Frances Wilson.

Missions Studied In All-Day Meets By Churches Here

Members Of Two Methodist Churches Attend Confab In Levelland Thursday; Four Study Books Taught

Two local churches are holding all-day meetings today in order to study missions and to hold a Presbytery. Members of the Woman's Missionary society of the First Methodist and Asbury Methodist churches attended a meeting in Levelland yesterday.

Four mission study books will be taught when members of the Woman's Missionary Union of the First Baptist church meet at the church in an all-day session.

These books are "Cuba For Christ," by Rev. W. M. Lawrence; "The Gospel Among the Red Men," Mrs. J. F. Hankins; "Methods With Young People," Mrs. A. P. Foster of Slaton and "From Over the Border," by Mesdames C. R. Payne and Jack Mozley.

Dr. R. C. Campbell, pastor of the church, will deliver an inspirational address during the morning program. Lunch will be served at the church.

This afternoon pupils from the Mexican school will give a program under the supervision of the teacher, Mrs. George Duval.

Presbytery At Olton

Twelve local people plan to attend a meeting of the Amarillo Presbytery of the Cumberland Presbyterian church at Olton today.

Rev. O. N. Baucom, pastor of the Cumberland Presbyterian church here, will preach on "Living by the Word of God."

Those who will attend are Rev. Baucom, Rev. Campbell, Jim Hodges, I. M. Campbell, Ruben Dyess, E. P. Earhart, Preeland Groce, Mesdames B. L. Dilley, Avery Crume and Miss Jessie Judd.

Thirty-five representatives from the First Methodist church and the Asbury Methodist churches attended a zone meeting of the Woman's Missionary society at Levelland yesterday.

Mrs. George C. Wolffarth had charge of the program and reports were given from the various auxiliaries.

Rev. J. W. Shepherd, pastor of the Levelland Methodist church, had charge of the morning devotional followed by a duet sung by Rev. and Mrs. H. L. Munger.

Tributes of appreciation for the life of Rev. R. P. Dunn, superannuated pastor of the church who died last fall, were given by Mrs. Wolffarth, Rev. G. P. McCollom and others.

In the afternoon Mrs. T. A. White read from Henry Van Dyke's "The Lost Word" and Mesdames Barnhart and J. W. Shepherd gave a vocal duet.

Interesting and instructive talks were made by Mesdames Herbert Maxwell and R. T. Campbell as the closing numbers of the program.

Lunch was served at the church by members from the Levelland woman's Missionary society.

Needle Group Is Given Party Here

Mesdames Huff And Renfro Join In Entertaining For Loyal Sisters Club On Wednesday

Mesdames E. P. Huff and C. E. Renfro were welcomed as new members into the Loyal Sisters Needle club in a meeting held in the home of Mrs. John R. Hall, 2018 Main street Wednesday afternoon.

An afternoon of needle work and pleasant conversation was enjoyed and dainty refreshments were served at tea time.

Visitors were Mesdames R. E. Strickland, George Buckingham, B. E. Needles and John Morrison.

Members present were Mesdames R. E. Swain, W. E. Holder, H. T. Clem, Ed Allen, W. A. Childers, Minnie Nichols, Lee R. Coleman, Minnie Pickas, George Duval, Fred Owen and C. A. Pauliger.

Mrs. W. E. Holder is to be hostess to the club March 1 in her home, 1806 Avenue M.

TOYKAJO GROUP

Girls Hold Meeting In Home Of Miss Boles

Members of the Toykajo Camp Fire group have been carrying on their work as usual this year despite the fact that their guardian, Mrs. W. L. Bradshaw has been ill and unable to attend meetings since the first of the year.

Miss Georgia Lee Boles, 1918 1-2 14th street, was hostess Tuesday evening when eight members attended a meeting. Miss Elizabeth Conner presided during a business session and afterward a lovely refreshment plate was passed.

Four-fifths of the men employed on public works in Colombia were laid off recently.

One Hundred Are Present At P-TA Meeting Thursday

Mrs. W. W. Royalty Speaks To George M. Hunt Group On Association's History; Program Is Given

One hundred women heard a lecture on the history of Parent-Teacher association work given by Mrs. W. W. Royalty Thursday afternoon at a meeting of the George M. Hunt P.-T. A. The occasion was in observance of the thirty-third birthday of the National Congress of Parents and Teachers.

During the lecture, candles burned on a large birthday cake, one being for the founder of P.-T. A. work and others being for the charter members of the local organization, the principals of the schools here, presidents of the various P.-T. A.'s of the city, and the district officers. Attractive floral decorations in shades of pink were used in the room.

A program was given by the children of Miss Cleo Spradling's and Miss Gladys Pryor's rooms.

Mrs. J. I. Kilpatrick presided for a business meeting, and prizes for having the largest number of mothers present were awarded the rooms of Misses Spradling and Leona Bowlin.

Mrs. Evans Gives Party For Group

Informal Games Are Played And St. Patrick Theme Is Stressed In All Details Of Event Wednesday

Informal games were played at a party given by Mrs. Thomas Evans when she entertained Wednesday evening in her home, 2502 22nd street.

The St. Patrick motif was stressed in all details of appointments and shamrock favors were used on the plates of cherry pie topped with whipped cream and served with hot chocolate at the close of the evening.

Guests were Mesdames Bailey Wright, Raymond Thomason, J. W. Morgan, J. C. Rigney, G. W. Rayburn, Elmo Payne and Clyde Tatum.

Mrs. J. C. Rigney, 2011 27th street, will ente tain the same group next Tuesday evening in her home. Husbands also will be guests on this occasion.

Miss Betty Opal Kurfees who has been visiting in Lubbock as the guest of Dr. and Mrs. Y. W. Rogers has returned to her home in Plainview.

CHORAL CLUB

Twenty Tech Students Join In Hay-Ride Here

Twenty members of the choral club of Texas Technological college joined in a hay ride Wednesday evening.

Songs were sung during the ride, and later in the evening the group roasted weiners and marshmellows at the home of Professor W. R. Waghorne.

Delphian Chapter Meets For Study Session Thursday

Mrs. F. A. Kleinschmidt Has Charge Of Program On Shakespeare's Followers And Contemporaries

Continuing a study of Shakespeare's contemporaries and followers, members of the Lu Beta Delphian chapter discussed Beaumont and Fletcher at a meeting Thursday afternoon in room 214 of the administration building, Texas Technological college. Mrs. F. A. Kleinschmidt was in charge of the program.

The president, Mrs. R. S. Rodgers, gave a preliminary survey and talks were made on the following subjects: "Shakespeare and His Fellow-Dramatists," Mrs. J. B. Edwards; "Philaster," Mrs. R. L. Howell; "The Maid's Tragedy," Mrs. J. W. Woodward.

This was followed by a discussion by Mrs. A. B. Davis, and current events by Mrs. Ralph Bedford.

Those Present

Those present were: Mesdames R. A. Mills, J. H. Hankins, Ralph Bedford, A. B. Davis, R. L. Howell, F. A. Kleinschmidt, A. T. Biggers, J. B. Edwards, J. D. Hassell, J. W. Woodward, R. M. Chitwood, N. S. McBride, L. B. Rice, John Denman, R. D. Mozley, D. N. Leaverton, Russell Morrison, E. L. Pitts, G. L. Tuve, Richard White, W. L. Stangel, W. G. McMillan, L. A. Hollar, O. K. Peters, R. S. Rodgers, Calvin Henson, J. T. Hutchinson, O. W. English and Miss Sue Bryan.

Miss Pirtle to Read For Delphians

Miss Ruth Pirtle, head of the department of public speaking and dramatics of Texas Technological college, is to read before members of the Lu Beta Delphian chapter and their guests this afternoon when they are entertained in the home of Mrs. Fred Snyder, 2701 19th street, at 3 o'clock.

E. B. Ward has returned to his home in this city after a business trip to Clovis, New Mexico.

First of Series of Lovely Functions Held for Mrs. Street as Mesdames Bennett and Vaughn Entertain Here

Initiating a series of lovely functions honoring Mrs. Herbert Street, who, before her recent marriage, was Miss Frances Wilson, was a dinner Thursday evening at 7 o'clock in the Chimayo room of the Hilton hotel.

The function was given by Mrs. Joseph M. Bennett, sister of the bride, and Mrs. Vaughn E. Wilson, sister-in-law. Only intimate friends of Mrs. Street were guests for the occasion.

K. N. Clapp will entertain this evening with a small dinner party to honor both Mr. and Mrs. Street, and Saturday afternoon Mrs. J. H. Stiles, Mrs. Lorenz Ellis and Mrs. Tom Duggan will join in giving a St. Patrick bridge party.

On Monday afternoon Misses Blanche Bacon and Margaret McNabb will entertain with a bridge party in the home of Mrs. F. R. Friend, 2005 Broadway. Later in the week Mrs. Elizabeth Hailey and Miss Mabry Edens will be joint hostesses for a tea in the Hailey home, 1919 Main street, and Mrs. Henry Frnka and Mrs. B. R. Ferguson will be joint hostesses at a tea.

Orchid Favored.

Orchid was the predominating color employed in the dinner Thursday. The table was centered with a handsome orchid and white wedding cake, on either side of which was a little bride and groom. Bowls of sweet peas completed the table decorations and corsages fashioned of sweet peas were given as favors.

One dozen silver tea spoons were presented the honoree, and Mrs. Bennett proposed a toast.

Guests were Mesdames Tom Duggan, Henry Frnka, Bret Ferguson, Elizabeth Hailey, J. H. Stiles, Lorenz Ellis and J. B. Acton; Misses Margaret McNabb, Frances Small, Mabry Edens and Blanche Bacon.

What Price LAZY APPETITE

"Dear, are you not glad you followed my suggestion when I urged you to try S.S.S. for your lost appetite?"

HAVE you an indifference or loathing for food, or do you really enjoy mealtime?

Fads and fancies come and go. We must be reasonable. You can't afford to wreck your body by "killing" an appetite given you by Nature to nourish your body.

You must really enjoy your meals and assimilate them to restore the waste of the body. Don't expect a strong, sturdy body and a keen mind to carry on if you do not enjoy your food. It just can't be done. Friends, happiness and business success may depend on a keen appetite.

Many thousands have turned to S.S.S. when the appetite signaled danger. It is a time-tested remedy . . . purely vegetable. Easy to assimilate. Pleasant to take. It will do much to restore the natural appetite. It will not act instantly, but, be assured, when taken according to directions, it will usually bring back your desire to eat and enjoy your food. This you well know is the basic step for health. Simply reason it out for yourself and you will agree that it is the practical way.

And remember, S.S.S. will help you get your blood-cells back up to normal. Then that sluggish, let-down feeling and skin troubles will disappear. You should sleep soundly. Firm flesh should take the place of that which was once flabby. You should feel strong. Your nerves become steady.

S.S.S. gives to Nature what it needs in making you feel like yourself again. At all drug stores in two sizes. Ask for the larger size. It is more economical. ©S.S.S. Co.

S.S.S.

Builds Sturdy Health

Business And Professional Women Attend Banquet At Hotel Lubbock; Dr. John C. Granbery Is Speaker

"International Relations" Is Theme Of Program, And Is Further Emphasized In Table Appointments; Group Of Club Songs Sung By Group

"International Relations" furnished the theme of a program at a banquet given for the Business and Professional Women's club Thursday evening in a private dining room of the Hotel Lubbock. The theme of the program was further emphasized in table appointments, with little Dutch boys going as favors. Dr. John C. Granbery, head of the history department at Texas Technological college, was principal speaker for the occasion.

The banquet was served in four courses, and Mrs. Rosa Mae Burford was toastmistress.

Opening the program was the "Club Collect," a prayer repeated in unison, and roll call was answered with the name of one international figure, either present or past.

Dr. Granbery introduced Townsend Davis, who furnished special piano selections during the evening, and Mrs. George Dearman, sister of Miss Margaret Mallard.

Miss Louise Baird addressed the group on "The World Court," and this was followed by "America the Beautiful" and a group of club songs sung by the entire group. The songs were led by Mrs. Townsend Davis, with Mr. Davis at the piano.

Following a talk by Miss Hazel Millard on "Our Good Will Tours," Dr. Granbery gave his address, using as his subject "International Relations."

Members attending were Mesdames Mollie D. Abernathy, Anne Baze, Leo Buchanan, Rosa Mae Burford, Lela Frazier, Clatie Frances Hale, Agnes Holland, Lula Belle Moreman, Lena McElroy, Emma Jean Sr[illegible]er, Lou Stubbs, Helen Vincent, [illegible]ell Wadley, Voyt Williams, O. [illegible]orner, Townsend Davis, Mabel [illegible]ap, Ethel Miller and Ethel [illegible]ales; Misses Ethel Cadenhead, Ruby Marie Douthit, Margaret Mallard, Mamie Mason, Ruth McCormick, Mattie Randolph, Irene Roberts, Mary Tinker, Louise Baird, Agatha Gore, Claudia Kyzer, Beatrice Padgett and Clara Randolph.

Sogan Members Meet With Guardian

The Sogan Camp Fire group met for a business session Wednesday afternoon at 5 o'clock in the home of the guardian, Miss Dorothy McFarland, 1911 13th street.

Otelia King was elected as chairman of the program committee for the next meeting. She will be assisted by Kathleen Dickey, Elizabeth Harper, and Nancy Ann Halsell. Martha Jean Elliot was elected as mascot.

Miss McFarland announced that she would give the first lesson in cooking to members of the group at Tech college Saturday afternoon at 2 o'clock.

Mrs. B. B. Mellon of Houston who came to Lubbock last Friday to attend the funeral of her niece, Gladys Garwood, is leaving today for her home.

500 Will Attend Soph Hodge Podge

Sophomores To Be Hosts To Freshmen This Evening In Uptown Dance Palace; Student Mixer Planned

Five hundred students are expected to attend the sophomore Hodge Podge, which will be given at the Uptown Dance Palace this evening beginning at 8:30 o'clock.

A student mixer will begin the activities of the evening with special songs given by W. C. Cotton, choruses by members from the freshman class, a tumbling act by ten b[illegible] from Dr. F. G. Harbaugh's [illegible]s and duets by Truett Brooks and Telo Hazelwood.

Dancing begins at 9:30 and continues until 12 o'clock.

Freshmen will be guests of the class for the evening.

Calais. [illegible]e, shipped more than $3,000,000 [illegible] of laces and nets to this country [illegible]st year.

LYRIC

TODAY and SATURDAY

TIFFANY-STAHL presents THE MAN IN HOBBLES

FROM A STORY BY PETER B. KYNE

Laughs Mingle with Heartaches in a Drama of Newlyweds Who had to Take "Welcome" Off the Mat!

JOHN HARRON, LILA LEE, Lucien Littlefield, Sunshine Hart, Vivian Oakland and others

—Also—

Cat Comedy AND Comedy

ADMISSION: Child 10c Adults 35c

..REX..

TODAY and SATURDAY

Hoot Gibson

—IN—

"RIDING FOR FAME"

A thriller of wild-horse breaking—horse thieves—a frame-up and a Girl—Swift!

—Also—

FIRST CHAPTER OF OUR NEW SERIAL

'The Fire Detective'

Ten Breath-taking Chapters.

FAMILY DAY FRIDAY ONLY

WHOLE FAMILY FOR 25c

COMING!

To The Tech Gymnasium

Monday and Tuesday March 10th and 11th

"The Life of Christ"

A Dramatic Picturization Of

"The Passion Play"

Portraying Christ, his disciples, Pilate, King Herod and all ancient characters with 500 Roman soldiers and civilians. Seeing this picture is as though you traveled to Oberammergau, Bavaria, to witness the original production. This picture is hand colored in rich colors.

Extra

"SCENES FROM EVERYWHERE" In colors also—

Tickets will be on sale at BOWEN'S DRUG STORE

Get your ticket early

J. C. PENNEY CO.

Broadway at Texas Avenue

Patterned Shirts

In New Stripings and Figures

$1.98

Woven Broadcloths

Printed Broadcloths

Fancy Woven Madras

Collar attached shirts or shirts with separate collars to match are included in this group. Every one is smartly patterned and made exceptionally well. Cut with plenty of fullness through the shoulders and sleeves and made with collars that really fit! Plain colored shirts are also included at this price.

Farmers Have Fighting Champion at Last; Alexander Legge Proes Real Go-Getter in Fight for Farm Aid

BY RODNEY DUTCHER
NEA Service Writer

WASHINGTON, February — The most distinctive thing about Alexander Legge is that he is a federal jobholder who isn't afraid to tell anyone where to get off.

Such fearlessness in the chairman of the federal farm board marks him as a man apart in Washington. He is immune from political pressure, he isn't looking forward to a bigger and better job, he has all the money he will ever need and you just can't imagine anyone of whom he might ever stand in awe.

The two things which seem to actuate Legge in the early stages of the government's attempt to put agriculture on a paying basis are his sympathy for farmers and his own obvious relish for doing a difficult job well in his own way.

Some people consider Legge helpful, pleasant and sympathetic while others regard him as a hard-boiled individual. It all depends on what Legge thinks of them and their propositions. He faces a tremendously big job, but no one so far has suggested that he isn't able, dynamic and efficient — his record proves that he is all those things.

A Six-Foot, 200-Pounder

There are a few men in Washington whose appearance anywhere causes many strangers to ask: "Who's that?" Legge is one of them. He's a big, lanky Scotchman with a rather large head, more than six feet tall and weighing about 200 pounds. His face is clean-shaven and red. Sometimes it wears the most baleful look that has been seen here since the retirement of Senator Jim Reed of Missouri. Legge wears dar, conservative clothes. He eats lightly, holding back at the table but keeping plenty of apples and pears in his office.

He scowls a great deal, especially when studying or thinking. But he kids his staff and usually says it with a smile if he has to criticize his subordinates. In his office he thinks fast, but moves slowly.

He lives at the Willard hotel, only a block away from the farm board offices, and is up early every morning to exercise with the Hoover "medicine ball cabinet." This medicine ball tossing is said to be his nearest approach to social life. He has made friends all over the world, but has no family and usually takes papers to his hotel to work on at night. All his movements seem to be guided by his determination to put the farm job over in a big way.

When President Hoover sounded him out about leaving his $100,000-a-year job as president of the International Harvester Co., to go on the farm board, Legge is said to have accepted, on condition that he be made chairman. Originally he took the job for a single year, ending next July 15, but it seems unlikely that he will quit at that time unless convinced that the campaign to put agriculture on a sound basis is off to a good start.

After selling farm machinery for 40 years Legge appreciated what farmers were up against and also that the farming business has been the basis for his own rapid rise.

"I'm not a seeker for the job," he told the senate agriculture committee after some objection had been made to confirmation of his appointment. "I am not even a volunteer. You can't hurt my feelings by sending me home. That is perfectly all right and I am perfectly willing you should.

". . . . I think perhaps I know more farmers personally than even any of you."

Legge was quickly confirmed and has been talking turkey to people here ever since. He told President Butterworth of the U.S. Chamber of Commerce, for instance, that the chamber ought to divest itself of the economic theories of the horse-and-buggy age.

Senator Caraway of Arkansas, questioning Legge, said: "I believe you said you read the farm bill 20 times and didn't understand it?"

"Frankly," replied Legge, "I will read it 20 times more and then I am doubtful whether I will understand it."

"Work Just Starting"

"I may be kicked out and probably will," he told the American farm bureau federation in warning it that surpluses must be controlled at the source. "But the work is being started and the rest depends on you."

Legge's present popularity here was mostly achieved when he defied Julius Barnes and the western grain dealers. The grain farmers never did like the dealers, who made most of the profits in the business, but they were at the dealers' mercy. Now they have a champion in Legge. The farm board has been trying to set up a marketing and stabilization structure owned and operated by farmers. If the grain operators are forced from control the farmers may get a fair break. Because Legge wanted the farmer to dominate the marketing system the operators went gunning for him. Barnes, a large exporter and chairman of the directors of the U.S. Chamber of Commerce, led the charge. He found no encouragement at the White House or anywhere else.

That incident, plus the credit given him for stepping in at the time of the stock market crash and pegging wheat at $1.25 a bushel when it might have gone down to 60 or 70 cents, seemed to make Legge solid with both the farmers and the belligerent senate farm bloc which has kept off his neck ever since, turning its guns on the grain dealers.

No "Pull" Behind Scenes

"That's the first time my motives were ever questioned" Legge said of the dealers' criticisms after he had told them that if they wanted action they must put their case squarely before the board without depending on any work behind the scenes.

Some delegations of farmers come to the board and want the earth, but Legge sees to it that they comply with the provision of the law that all loans must be reasonably safe.

"All you fellows want is to be led around by the hand," he told one group. "You've got to do something for yourselves."

He doesn't often tell anyone to go to hell in so many words, but he has on occasion when they made him good and angry.

Alexander Legge . . . he's the fighting champion of the nation's farmers.

The program of the Pickard family, WJZ and stations, has been moved from Saturday to Friday night.

Executive Committee To Convene Here

The executive committee of the Church Woman's Federation will meet Saturday afternoon at 3 o'clock in the home of Mrs. W. P. Jennings, 1016 17th street.

Plans will be made at this time for the observance of Day of Prayer in March. Women of all local churches will join in a program at the First Christian church on this day.

You Know SPIT is a horrid word, but it is worse on the end of your cigar

. . . the war against Spitting is a crusade of decency . . . join it. Smoke CERTIFIED CREMO!

Do you remember the old, filthy cigar shop where the man in the window rolled the leaves with dirty fingers . . . and spit on the ends? The modern CREMO METHOD of manufacture protects you against this abomination—gives you the finest cigar quality plus the cleanliness of Certified food!

Certified Cremo Sanitary and Clean

Certified Cremo
THE GOOD 5¢ CIGAR
. . . THAT AMERICA NEEDED

© 1930, American Cigar Co.

for Economical Transportation
CHEVROLET

SPRING CLEARANCE
SALE of
USED CARS
"—WITH AN OK THAT COUNTS"

Here is a bargain event without parallel in the history of this community! This great spring clearance sale brings to bargain seekers a once-in-a-lifetime opportunity to secure famous used cars "with an OK that counts" at savings that will be long remembered.

Due to the tremendous popularity of the New Chevrolet Six, we have an unusually large stock of fine used cars. To clear our stock quickly, we offer these splendid cars at low sale prices that are nothing less than sensational.

Buy a car during this sale at many dollars below its normal price! Look to the red "OK that counts" tag as proof of its quality and dependability. This tag signifies that the car has been thoroughly reconditioned. Be sure to attend this sale early.

We offer these two Spectacular Values for Tomorrow Only

1928 CHEVROLET COUPE

Your last chance to save $100 on a slightly used coupe. Completely equipped — carefully checked and conditioned, (with an OK that counts.) Formerly priced up to $450.

$350

1928 CHEVROLET SEDAN

Provides ample space for five passengers. Motor has been thoroughly reconditioned. Body and paint in good condition. Sold with an OK that counts. Sale price

$390

Wide Choice of Four and Six Cylinder Cars

1929 CHEVROLET COACH — Read that price. See this practically new Chevrolet—compare appearance, performance and reliability and you'll prefer it to anything the market offers at anywhere near its price. Completely equipped, ready to drive away at a price reduction of $75. Sale price $4.75

1927 CHEVROLET COUPES. Buy one of these cars and you'll get the most transportation that $200 ever purchased. These cars have good tires, new paint, and fully equipped and checked from stem to stern and marked with the famous OK tags $200

MODEL A FORD ROADSTER—Just traded for on a new Chevrolet Six and in excellent condition. Body and upholstery like new. For sale with an OK tag that counts to the first lucky buyer at this low price $300

1925 MASTER SIX BUICK COUPE—Roomy, good-looking and serviceable. Motor runs good. Good rubber and fully equipped. A bargain at $150

1928 PONTIAC COUPE—New Dayton Thorobred tires, fully equipped, and a splendid buy. Thrown on sale today at this record-breaking price. This car with an OK that counts. Reduced from $425 to $325

1925 FORD FORDOR SEDAN—Reliable performance, comfortable riding, cheap transportation, special sale price —only $125

1928 CHEVROLET COACH—Offering a four cylinder motor with speed, get-away, and power, with an excellent Duco finished Fisher body and five good tires, and sold with an OK that counts. See it today $385

1928 FORD COUPE—This car is in good condition with seat covers and is fully equipped. A special price for this week only of $250

BUY "OK" USED CARS FROM YOUR CHEVROLET DEALER

KUYKENDALL CHEVROLET CO.

13th and Avenue J Phone 1234

Sharkey Beats Scott In Third On Technical Knockout

Boston Sailor Declared Winner Of Fistic Feature At Miami After Phil Had Claimed Foul Early In 3rd Round

Sharkey Warned For Hitting Low In Fatal Spasm; Briton Stimulates Great Agony As Usual; Risko And Campolo Fight To Ten-Round Draw

RING SIDE, MIAMI, Fla., Feb. 27. (AP) — Amid scenes of the wildest and most extraordinary confusion, Jack Sharkey was declared the winner over Phil Scott tonight on a technical knockout after two minutes and 34 seconds of the third round. Scott, claiming a foul, resumed fighting after a minute's rest but was unable to continue after a smashing left hook to the body. Referee Lou Magnolia then stepped in and lifted Sharkey's hand in token of victory.

The third and final round witnessed some of the most remarkable scenes of heavyweight fight history as Shalkey was warned for hitting low, then floored Scott with another left to the side which sent the Briton to the canvas, claiming a foul. Refusing to be stampeded, Referee Magnolia helped Scott's handlers to drag him to his corner and halted the fight to make an examination.

Handlers of both men leaped about the ring and all was chaos. Scott finally, though simulating great agony, decided he would continue. The ring was cleared and they went at it again. Up against the ropes, limping and manifesting great pain, Scott took a smashing left to the body. The Briton sagged and turned helplessly as the referee stepped in. There was no question about this blow and Magnolia, after a few seconds went over to lift Sharkey's hand in victory.

Sharkey's victory followed an unpopular decision of a draw in the 10-round semi-final between Johnny Risko and Victorio Campolo after Risko appeared to have won on points. The show was declared a financial flop, although no official figures were available. It was estimated not more than 25,000 persons paid nearly $200,000 with indication on this basis of a $50,000 loss to the Madison Square Corporation.

Argentine Victor.

The first bout ended in the first round with a clean knockout for Raul Bianchi, well-built Argentine, over Bill Daring, former navy heavyweight champion, from the society stable maintained by E. F. Hutton, New York broker, at Palm Beach. After a brisk slugging bee, Bianchi put Daring down for the full count with a left hook, followed by a terrific right to the chin. Daring was counted out, flat on his back, after two minutes and 25 second of the round had elapsed.

Tommy Loughran was declared the victor over Pierre Charles, of Belgium in a 10-round match put on after the main event. Referee Johnny Brassil of Boston lifted the Philadelphian's hand in token of a clean-cut triumph on points.

Round By Round

Round One.

Scott, with the British flag sewed on the side of his trunks took time to adjust his gloves and go out for instructions. Sharkey wore the navy emblem. Sharkey opened with a rush but failed to connect. Scott clinched as the American rushed again. They sparred and exchanged rights to the body. Scott adopted a half crouch and ducked away from Sharkey's wild rush.

The Briton chopped a right to the side of the head and clinched. Sharkey smashed a left hook to the ribs, but was tied up as he came to close quarters. Phil picked a right hand out of the air and boxed coolly. Sharkey was short with both hands and they clinched again. Scott showed no disposition to mix at close quarters, but fired a long right to the ear at the bell.

The Englishman was boxing coolly.

Round Two.

Sharkey bobbed and shifted, chopped a right to the head as they clinched. Scott went down in a corner as they fought at close range, but got up at the count of six. It was a left to the head. It was the force of Sharkey's rush that put Phil down. Sharkey missed with his left, but punished the Briton as they came to a clinch. Blood trickled from Phil's right nostril. They exchanged lefts to the body but Scott showed agility in tying up the American at close range. Sharkey dug a stiff left to the stomach, but missed an overhand by a half-foot. They clinched just before the bell.

Round Three.

The third round opened with Scott boxing cautiously, at times, effectively to ward off Sharkey's vicious rushes along the ropes. Scott took a glancing blow to the head as he was partly off balance and went down for a count of three. Sharkey was warned by the referee for hitting low with his left. Scott grimaced but continued. Again at close range in a fast mix up, Sharkey's left hit near the belt line but seemed more on the side than in the stomach. This time Scott went down gripping his side in an indication of foul. As his manager, Jimmy Johnston jumped into the ring, Scott rolled over and manifested acute agony. Referee Magnolia refused to allow the claim and temporarily halted the fight as Scott was dragged to his corner for an examination. Sharkey meanwhile raced about the ring, shouting and gesticulating he had not fouled his man. Magnolia consulted Scott and his handlers, flatly refusing to allow a claim of foul and gave Scott the alternative of losing the decision or continuing. After a minute's rest the Briton elected to fight again. He limped out, pain and agony written all over his face, and backed from Sharkey's rush. After a few seconds of mixing, Sharkey smashed a left hook to the stomach, as Scott staggered along the ropes. Phil dropped his hands and registered helplessness. Magnolia asked him whether he wanted to continue as he stepped in between the fighters. Scott shook his head slowly, and Magnolia then went over to lift Sharkey's hand in token of victory on a technical knockout.

ADJOURNMENT SOUGHT

AUSTIN, Feb. 27. (AP)—Representative Coke Stevenson of Junction tonight was circulating for signatures a resolution proposing sine die adjournment of the fifth special session of the legislature Saturday. He said it was being subscribed to readily, and he believed a majority of the legislators were ready to go home.

CONVICTION AFFIRMED

AUSTIN, Feb. 27. (AP)—The court of criminal appeals today affirmed the 20-year conviction for murder against Tom Whiteside Jr., of Houston, charged with murder in connection with the death of his wife, who jumped from a window of a building to the pavement several stories below.

Shallowater Will Honor Cage Teams

Boys And Girls Basketball Squads To Be Entertained Tonight At Banquet; Dr. Horn Main Speaker

(Special To The Avalanche)

SHALLOWATER, Feb. 27.—According to an announcement made today by Supt. Roy L. Hooten, Dr. Paul W. Horn, president of Texas Technological college, will deliver the principal address at a banquet honoring the members of the boys' and girls' basketball teams, which will be held in the club house tomorrow evening at 8 o'clock.

The program for the evening includes: Our patrons, Bedford Marr; response, Mrs. Jess Hardy; music, Mrs. A. E. Todd; our board of trustees, Alie Ellerd; response, T. C. Calley, president of the board; reading, Twilight Baker; our faculty, D. L. Vaught; response, Miss Theresa Laurence; violin selections, Jess Hardy; our teams, M. F. Stephens; response, Lorene Hardy; vocal solo, Glenore Calley; talks, Capts. Lola Mary Hollyfield and Dal Copeland; response, Capts.-Elect Lorene aHrdy and D. L. Vaught; our school, Miss Mae Murphy, county superintendent and address, Dr. Paul W. Horn.

The banquet is sponsored by the local Parent-Teachers association, which has the support of the entire community. The proceeds will be used for the benefit of the basketball teams.

COLLEGE TOURNEY ON

PARIS, Feb. 27. (AP)—Texarkana Junior college and Gainesville took the first rounds of the Texas Junior College Athletic association case tournament today. Texarkana defeating Wichita Falls 45 to 38 and Gainesville trouncing Hillsboro, 33 to 18.

Longhorns Train Hard for Hardest Baseball Schedule in School History

AUSTIN, Feb. 27. (AP)—The sharp crack of maple against a horsehide sphere and the muffled thump of a baseball as it is smothered in leather bear testimony to the activities of the champion University of Texas diamond hopefuls as they continue their daily grind in preparation for the hardest schedule ever faced by a Longhorn nine.

Still stressing the fundamentals of the game, the candidates for the nine are being kept at batting practice, fielding maneuvers and are being trained to get, and keep, their hands on the ball by Coach Billy Disch, baseball mentor.

Disch believed he had solved one of his most perplexing problems by placing Lefty Lamm as first base. Selection of a suitable man for the initial sack had been causing the Longhorn coach a lot of worry since the practice sessions opened and if Lamm measures up in actual work like he has in preliminary training, one of the main difficulties in the path of Disch has been removed.

Should Lamm fail, however, Disch still has Big Bob Carr, Walter Howie or "Big Foot" Lewis to fall back on. Lewis is a former catcher and is a good man with the stick and may see action in quite a few tilts if he can fill the bill defensively.

The regular season is scheduled to open March 6 when the Longhorns cross bats with the New York Giants. Several practice games have been carded to give the Longhorns a taste of actual competition before they tangle with the major leaguers.

Ralls Smothers Spearman In Bi-District Opener, 36-9

Puts Phil Away in Third Round

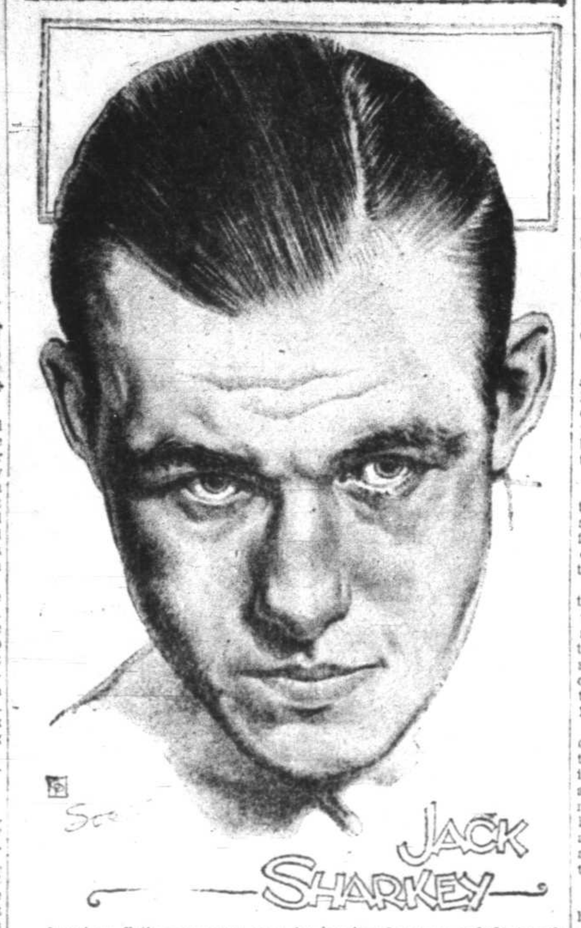

American fistic supremacy over foreign invaders was upheld 'neath the Florida palms last night when Jack Sharkey, the pride of Boston and leading American contender for the heavyweight crown, was awarded a technical knockout over Phil Scott, of England, in the feature attraction of the annual mid-winter carnival staged by Madison Square Garden. The venture was staged at a $50,000 loss for the Garden promoters.

Rabbits Trounce Lynx In Initial Contest Handily

District One Team Sluggish In First Titular Tilt; Losers Score First Basket After 22 Minutes

BY ALLAN CARNEY
Avalanche Sports Writer

Spearman Lynx, basketball champions of District One, were clearly outclassed in the opening skirmish of the series for the bi-district title at the Tech gymnasium last night when the fast-stepping Jackrabbits from Ralls ran away with the long end of a 36 to 9 decision.

While the District Two title holders were passing, dribbling and shooting like real champions, the North Plains quintet was practically helpless in all departments, playing a ragged brand of basketball throughout the four periods of the ball game.

Ralls Gets Lead

Exactly 22 minutes passed before the Spearman cagers were able to score their first tally, a field goal from the corner of the floor by Windon, Lynx forward. In the interim the Rabbits had counted 28 points.

Showing signs of fatigue from their long trip here, the Lynx were never able to get their offense started, displaying a sluggish attack throughout the fray. The Ralls sharpshooters scored nine points during the first quarter and added ten more in the second to pile up a 19-0 lead at the halfway mark.

Except for a brief spurt in the closing period, the Spearman attack was futile. In the majority of instances, their advance was stopped and the ball lost before shooting range was reached. The entire club lacked aggressiveness and the only apparent excuse for this performance was the long jaunt here from the extreme Panhandle city.

Lynx Stage Spree

Coach Froggie Lovvorn sent in his second stringers in the fourth quarter and this was the que to a few points. Windon broke loose with three field goals and a free throw and Owens added one. But the rally came too late.

King and Richards led the scoring assault for the Jackrabbits, scoring 11 points each. Richards fired his shots from long range with a monotonous regularity. Floor play of E. Walker at forward was one of the bright lights in Ralls' triumph while T. Z. Walker at guard turned in a brilliant game through his performance under the enemy basket.

Meet Again Tonight

The two clubs meet again tonight at the college gymnasium. Spearman is due to stage a rousing comeback in its attempt to even the count for the series. Coach Billy Jarvis was plainly disgusted with the showing of his charges last night, promising that the Rabbits would encounter an altogether different class of opposition in the second game.

The box score:

RALLS (36)	FG	FT	PTS
E. Walker, f	3	2	8
Perryman, f	2	0	4
Elam, f	0	0	0
Bryant, f	0	0	0
King, c	5	1	11
Richards, g	5	1	11
T. Z. Walker, g	1	0	2
Blan, g	0	0	0
TOTALS	16	4	36

SPEARMAN (9)	FG	FT	PTS
Owens, f	1	0	2
Windon, f	3	1	7
Walker, c	0	0	0
Riley, g	0	0	0
Ripps, g	0	0	0
TOTALS	4	1	9

Referee—Nelson. Umpire—Bandy.

BILLIES TRIUMPH

BROWNWOOD, Feb. 27. (AP)—Daniel Baker defeated Southwest Texas Teachers cagers here tonight 20 to 13.

Sweeney Comes Back to Big Time

Texas Conference Basketball Title At Stake Monday

Simmons Cowboys And Southwestern Pirates Clash In Final Game Of Season At Abilene

WAXAHACHIE, Feb. 27. (AP) — Leadership of the Texas Conference basketball race will be at stake when the Simmons University Cowboys and Southwestern University Pirates clash in the final game of the season Monday at Abilene.

Both teams claim the leadership the result of a dispute over the winner of a previous tilt at Georgetown. There is a possibility that President T. B. Simmons of the conference will order the disputed game replayed to remove any doubt of the championship.

Monday's crucial game also was expected to settle the individual scoring race between Whittle of Southwestern and Matthews of Simmons.

Five other conference games are scheduled for the week end, as follows:

Saturday: Southwestern vs. Howard Payne at Brownwood; Austin College vs. Trinity University at Waxahachie; Simmons vs. St. Edward's at Abilene.

Monday: Trinity vs. Austin College at Sherman; St. Edward's vs. Howard Payne at Brownwood.

STAFF INCOMPLETE

Browns' Hurlers Report To Training Camp Slowly

WEST PLAM BEACH, Fla., Feb. 27. (AP)—Batterymen who were supposed to report to Manager Bill Killefer, of the St. Louis Browns here Tuesday, continued to struggle in today. The latest arrival was Herman Holshauser, big right hander obtained from Baltimore. Killefer still is waiting to hear from Gray, Stewart, Collins, and Blaeholder. The latter is reported to be a holdout. Manush, slugging Brownie outfielder, also is understood to have some financial differences with the club.

Scurry County CC Holds Annual Feed

(Special To The Avalanche)

SNYDER, Feb. 27.—Judge Charles E. Combes, of Stamford, was the principal speaker at a gathering of approximately 250 guests tonight, accasioned by the annual banquet of the Scurry County Chamber of Commerce. Several other speakers also appeared including Judge Jim Stinson and Max Bentley, both of Abilene.

Judge Fritz R. Smith was toastmaster and a highly interesting and unique program was staged under his direction. One feature of the evening was a broadcasting program furnished during the serving of the banquet when a "gridiron" party was staged.

Various musical features were given and short talks were made by several guests and representatives of nearby chambers of commerce. The program was arranged by Secretary Watt Scott.

BUCKAROOS WIN TITLE

BRECKENRIDGE, Feb. 27. (AP)—Breckenridge high school won the championships of district 8 and 9 by defeating Abilene, 16 to 12, tonight in the second game of the series.

Age And Youth Combine On Shreveport 1930 Club

Spry Fielders and Veteran Hurlers On Roster

BY JOE CARTER
Writer For The Associated Press

SHREVEPORT, La., Feb. 27. (AP)—Age in the pitcher's box and youth in the field!

That's the combination Shreveport plans to offer in the 1930 Texas league flag race.

It's the same concoction they served in 1929 and it landed them in second place—their highest place in 10 years—after they played the most consistent ball of any outfit in the loop.

Only one player who was a member of the Sports' infield in 1929 remains. He is Gus Whelan, first sacker. All others have been promoted. Cecil Stewart is with the Cleveland Indians. Bernie Deviveros is with Oakland in the Pacific Coast league and third baseman Ernie Holman is a member of the Boston Red Sox. The report is that Stewart, still a rookie in the Texas league, will be back.

For the vacancies in the infield, players who rate as "class men" in the league will be used. Joseph Huarte, from the Lynn club of the New England league, is being handed the shortstop berth, and Holman's job is being presented to Ulmont Baker, a very young man from the Piedmont league. Both were good hitters and good fielders and very fast on the bases. If they fail to make the grade the jobs probably will fall to several other recruits who will be here. The others, though, are not being considered at present and are being consigned to berth on the Alexandria team, a farm for the Sports, in the Cotton States league.

In the outfield, the Sports have four men who come under the class rule. They are Roy Hutson, Pete McClanahan, Walter Park and Parker Perry. Hutson and McClanahan were holding down regular berths with the local team in 1929 when forced out for the season with injuries. Hutson's arm was broken and McClanahan went out with a broken leg. Both were well up with the leaders, hitting .349 when forced to retire after the first three weeks. Parks played 55 games in left field and batted .327. The other outfield holdover is Cy Cashion, a very good hitter and fielder. Cashion has his job clinched. Perry comes to the Sports from the Southeastern league where he batted .359. He led the league in driving in runs.

Behind the bat, Frank Tobin and Bernie Starr, holdovers, will compete for jobs with Dutch Krause and J. Luckey, Cotton States league recruits. One of the vets is almost sure to depart to make room for Krause, a husky, who is a good hitter, clever receiver and fast.

Backers of the Sports believe their club will be better than the one that started the 1929 race because of the improved hurling staff. They start the training camp with proved material in Wilbur Cooper, Tiny Owens, V. Morrell and Albert Williamson, holdovers. Hap Collard, who won 10 games and lost 2 after joining the team late in the race, was lost in the draft. Oscar Estrada has been released.

To compete with the veteran hurlers will be a flock of youngsters. They are A. Miller, George Wood and Lefty Ward. All have been knocking at the Texas league door for several seasons now. Jim Grant, veteran southpaw, who was turned out last year when he failed to get in proper condition, is coming back.

The real new hurlers are Joe Spear, who won 17 games and lost 7 in the New England league, Herb Kelly from Alexandria of the Cotton States league, Pat Moulton from the Southeastern league and V. Underhill from the Three-Eye league. Every hurler averaged better than .500 per cent in games won in 1929.

One of the big assets of the Sports will be speed. Every man on the squad, excepting the pitchers and Catcher Tobin, is fast. Skipper Art Phelan expects plenty of base stealing from his aggregation. Ollie Biedenharn, owner of the Sports, is not claiming the pennant, but predicting his team will be as hard to beat as in 1929, when it surprised the league.

In addition to the four outfilders rated the best chances to make the team, the Sports have Siki Sikes and Sam Scaling from the West Texas league. Each had a batting average of .346.

Other infielders who will be given plenty of consideration are E. Mueller, shortstop, from the West Texas league, and William Andrus, third baseman from the Three-Eye league.

Manager Phelan believes his greatest task will be in replacing third baseman Holman who hit 25 home runs, stole 15 bases, drove in 98 runs and batted .307, in addition to being next to Jodie Tate and Eddie Hock for fielding honors. In Baker, who hit 25 home runs, he has a likely looking substitute.

Lubbock Entered In Snyder Meet

SNYDER, Feb. 27.—Of 32 invitations mailed to West Texas high schools to attend the First Annual Snyder Invitational Track and Field Meet, 23 schools have already entered and include: Lubbock, Big Spring, Colorado, Sweetwater, Post, Spur, Knox City, Stanton, Loraine, Roby, Rotan, Fluvanna, Dunn, Blackwell, Coahoma, Lomax, Sylvester, Vincent, Wells, Anson, Tahoka, Lamesa and the host school Snyder. Lubbock High was the last to enter this morning.

With entries closing Saturday, it is expected that a total of 28 to 30 schools will be represented. Victor Payne, basket ball and track coach of Texas Tech has been invited to act as official starter while a number of Oil Belt coaches have already made reservations here to participate in the event, the first to be held in West Texas.

Seventy-two awards are to be given, two cups to high point schools, two medals to high point men and 68 ribbons to individuals who place in the events.

So mild that it never tires the taste—

—yet so distinctive in character that an army of smokers depend entirely on El Producto for real enjoyment.

BRANNON-SIGNAIGO CIGAR CO.
Dallas, Houston, San Antonio
Fort Worth

Palace

NOW SHOWING NOW!

PATHE presents
ROBERT ARMSTRONG
The RACKETEER
with
CAROL LOMBARD
Pathe Picture

To-Night

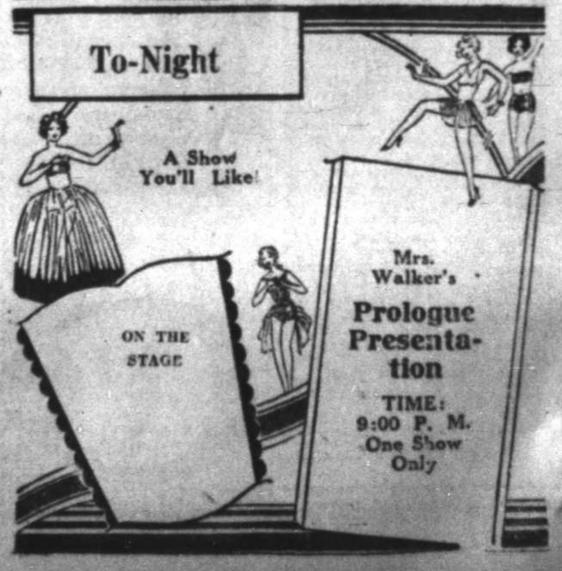

Druggists to Ask Convention Here

At a meeting of 15 local druggists yesterday morning in the chamber of commerce offices, decision was made to invite the next semi-annual convention of the West Texas Pharmaceutical association to Lubbock.

Seven local druggests were appointed as a committee, together with a representative of the chamber of commerce, to attend the meeting of the association in Fort Worth, March 6 and 7, and present the city's bid for the next meeting.

E. L. Robertson was elected chairman of the group which will attend the convention. Others who have signified intentions to attend are Sam Lightfoot, W. R. Pickas, W. M. Dickinson, Mary Halsey, D. Jarrett and H. H. Crabb.

Telegrams and letters will be sent by the Lubbock chamber of commerce.

PANTAGES ILL

LOS ANGELES, Feb. 27. (AP)—Alexander T. Pantages, theatre magnate, convicted of assault, was reported to be seriously ill in the county jail hospital here today. The multi-millionaire suffered the most serious of a series of heart attacks Sunday, and attendants declared his condition shows no improvement.

KYW broadcast the hockey game between the Chicago Blackhawks and the Detroit Cougars, Sunday evening, February 23. Bert Johnston was at the microphone.

New Yorkers Baffled by New Court Dependent on "Good Will" Principle

By ADELAIDE KERR
Associated Press Staff Writer

NEW YORK, Feb. 26. (AP)—A court dependent solely upon the principle of "good will" to achieve results has undertaken solution of the marital and other difficulties of baffled New Yorkers.

Founded by the Community church on Park avenue, it has no no legal standing, no jurors and no lawyers. Its judges at the first session last night were a psychiatrist, a rabbi and a business man. Its purpose is to bring "good will to bear upon matters which cause differences between citizens." The court convenes weekly with a new trio of judges for each session.

Serve Without Pay

The courtroom was a small study in the rear of the church, the bench an ordinary mahogany desk. The judges, who serve without pay, were Dr. Leslie Leuhrs, psychiatrist of the mental hygiene clinic, Rabbi Sydney Goldstein and Edmond S. Hawley of the American Telephone and Telegraph company.

The first complainant was a little woman who nervously twisted a wedding ring about her finger as she told how her husband left her seven years ago after constant quarrels over the bobbing of her hair and the kind of clothes she wore.

Separation Decreed

When she fell ill because of constant quarreling, she said her doctor decreed she either must separate from her husband or the dissension must cease, and her husband had left in anger.

"What do you want to do, Mrs. X?" asked a judge.

"I want him to come back! And if he won't do that, I want him to pay my doctor, so I can get well and get a job. I've been just sort of hanging on and trying to keep our house together so his chair and things would be there when he came back."

The judges, deliberating on her case after she had been sent from the room, decided to attempt to bring her husband to the good will court and effect a reconciliation.

Other Cases Called

Other cases were called. There was Miss Y who said that "enemies" who feared she would tell police of a speakeasy in the house where she lived, had secured her removal to the psychopathic ward of a hospital, where she had been pronounced suffering from dementia praecox. She said she now had no legal standing because she had been declared insane, that she could no longer get work as a professional accompanist and asked that she be advised of a way by which she could be judged sane.

The judges referred her to a psychopathic clinic for examination.

Boost of $25,000 To Building Total

Lubbock building was given a decided boost here yesterday with issuance of four permits totalling $25,000, to bring valuation total for the month of February to $162,100, for 28 permits.

Issuances follow: $14,000, to the Church of God, for erection of a church building at 1910 Third street, W. W Rush, contractor; $7,500, to W. R. Perry, for erection of a brick veneer residence at 2414 Broadway, W. A. Perry, contractor; $3,000, to O. R. Phillips, for addition of seven rooms to residence at 708 Avenue M, Bill Morris, contractor; $500, to Mrs. L. A. Posey, for repair and addition to residence at 1212 Ninth street, A. M. Hensley, contractor.

Valuations for the year aggregate $252,910, for 52 permits.

Chevrolet Dealers Gather in Lubbock

Approximately 150 Chevrolet dealers and retail salesmen from all sections of the Panhandle and South Plains, assembled in Lubbock yesterday for a regular sales meeting.

K. M. Chase, zone manager, of Amarillo, was in charge of the meeting and reports of sales were made by each of those present. Other officials, including representatives of General Motors Acceptance corporation, were included in the discussions.

A short business meeting was held following general discussions and plans for the coming year's work outlined.

Nicholson Party Marvels At Cave Wonders On Tour

Explorer Claims Caverns Most Interesting Thing Seen In All Of His Many International Travels

(Special To The Avalanche)

CARLSBAD, N. M., Feb. 27. — Frank Ernest Nicholson, author and explorer, here for the purpose of exploring the unknown regions of the Carlsbad Caverns, has described the mammoth cave as the most interesting thing he has ever seen in all of his international travels.

"Never in all my travels have I seen such a wonderland of nature," he said. "I did not begin to realize the immensity of the caverns until we reached the big room where all the lights were turned on. Indeed, I felt small and insignificant among the giant domes and under the towering ceiling."

Underground Trip Made.

An initial trip into the underground channels has been made by Nicholson, Superintendent Thomas Boles, Douglas Oliver, boy scout, and Geron Mendenhall, who will make motion pictures of the exploits.

"Everything is in readiness," said Nicholson. "The park officials have given us every possible consideration and to my surprise and delight I found that the man detailed by the interior department to accompany us on all our trips is Superintendent Boles."

A new chamber was recently discovered containing a lake 75 feet deep and 300 feet in length. Nicholson, hoping to find a subterranean river, will use collapsible boats in making his water explorations.

Others in the exploration party include Mme. Mally Wild de Villareal, author and traveller; Capt. Mount Robb, war ace, who will have charge of a balloon ascension in the huge chamber; Tom Davin, journalist; Ernesto Villareal, photographer; Edward Robbins, business manager, and Floyd Ard, in charge of supplies.

Members of the party were entertained in Lubbock last week while en route here.

Negro Hi-Jacker Has Consolation

FORT WORTH, Feb. 27. (AP)—Shot by his intended victim, under arrest and confined to a hospital for the next several days before he goes to trial, Lonnie King, negro, daytime chauffeur and nighttime hi-jacker, still had one consolation today.

He couldn't be charged with robbery by firearms.

Kirk specialized in street cars. His last job was ill selected, for he chose a car piloted by C. A. Carnett, who had been held up four times recently and was tired of it. When King boarded the car, jammed something hard into the motorman's ribs and ordered him to stand and deliver, Carnett opened fire with a revolver prepared especially for the job.

Before the wounded negro was delivered to the hospital, officers searched his pickets for the weapon he used. They found it—a toy cap pistol, tied together with string.

The negro confessed to two other robberies.

LOAN PRESIDENT INDICTED

SAN ANTONIO, Feb. 27. (AP)—In custody to answer to 13 indictments, Kenneth Wimer, president of the Wimer-Richardson company, loan and brokerage firm recently placed in receivership, today faced four charges of theft by bailee and nine charges of swindling. Bonds of $13,000 were set.

Moron Sought for Murder of Woman

NEW YORK, Feb. 27. (AP)—A moron was sought today for the brutal murder, without apparent motive, of Mrs. Ben Turner, 55, at her home here.

The body was found, lying in a front room, by her husband when he returned from work as foreman at a slat plant last night. The head had been crushed with the splintered end of a farm implement, one bullet had passed through her forearm and entered her heart and another had entered her stomach. The house had not been robbed.

The Turners had been married 30 years and never had had any trouble, friends said. No one heard the shots, believed to have been fired about five o'clock this morning.

It was reported Mrs. Turner had given food to a tramp yesterday.

Uncle Bob's Curb is the limit Club on KYW now numbers 400,000 children.

ROUTE SURVEYED

QUANAH, Feb. 27. (AP)—Rock Island officials were here today making a survey of a route for a new line from Quanah to Shamrock. Favorable recommendations were made by a representative of the Interstate Commerce commission for the proposed line, and oral arguments on the proposal were scheduled for March 13 in Washington.

At one time recently cloth-bag manufacturers of Argentina had on hand 79,712,737 new and 29,389,649 used bags.

DENTON 29; A. C. C. 16

DENTON, Feb. 27. (AP)—The Denton Teachers college basketball team closed their season here tonight by defeating Abilene Christian college, 29 to 16.

Baby's Colds
Best treated without dosing—Just rub on
VICKS VAPORUB
OVER 17 MILLION JARS USED YEARLY

Jackman's
Women's Wear Exclusively
1101 BROADWAY

. . You Simply Must Wear A
SUIT
This Spring

Below — suit of covert with shoulder capes. Colors of Wine, Green, Navy, Black and Tan.

Smart short jackets with peplum and scarf—tailored to please the fashionwise woman. The material is black, navy and brown covert flecked with white.

It May Be Dressy Or Man-Tailored

The different lengths in the jackets will enable each customer to select a style that will be becoming to her. The three-piece suits make a stylish and economical outfit for daytime wear. Colors: green, blue, black and tan in solid colors and mixtures. Prices—

$19.50 TO $69.50

Mouldettes

The Mouldette — new, different—gives you trimness without rigidity and clear-cut firm lines at waist and hip and bust. Gives it to you and still keeps all the precious freedom you have reveled in.

It insures the trim lines which the new figure-revealing styles demand. The firm, pliant material gives suppression and uplift without loss of suppleness. Slipped easily over the head, Mouldette allows perfect freedom—no bulk or side snaps.

And how perfectly it fits! Down to the inch! It comes in exact sizes—30, 31, 32, 33, etc., in both long and regular lengths.

This delightful garment can be kept exquisitely fresh so easily! Just detach the jiffy garters. Plunge it into suds, and it dries as quickly as your silk vest.

Remember the sizes, 30, 31, 32, 33,
The price is ---------- $3.50

COMING SOON
Mary Best Cakes
At All Groceries!

SPECIAL SELLING SPRING DRESSES

WE ARE CLEARING OUR RACKS OF SOME EXTRA VALUES IN NEW SPRING DRESSES. NONE OF THEM HAVE BEEN IN STOCK LONGER THAN THIS SEASON.

FLAT CREPE
PRINTED CREPE
SOLID COLORS

Values to $24

$10

Recent Arrivals

IN CHARMING NEW DRESSES. FEATURING FLAT CREPE, SOLIDS AND PRINTS AND UNUSUALLY BEAUTIFUL SILK ENSEMBLES

$16.50

COATS

A SPECIAL OFFER SELECTED FROM OUR STOCK OF BETTER COATS IN WOOLENS AND TWEEDS FOR QUICK SALE AT ONLY

$8.88

13.88

19.88

SHOWING SOME DECIDEDLY DISTINCTIVE DRESS AND SPORT COATS IN TWO PRICE GROUPS

SOFT WOOLENS UNMATCHED TWEEDS AND BEAUTIFUL SILKS

SHOES

NEW SHOES FOR MILADY'S SPRING FOOTWEAR

RED, GREEN, ORCHID PURPLE, BLONDE

$6.85

SHOES FOR MEN

BLACK AND BROWN. ALL SOLID LEATHER. THESE ARE SHOES OF DEPENDABLE WORTH.

$3.95

Girls' Print Dresses

GUARANTEED FAST COLOR WASH PRINTS.

SIZES TO 14

98c

HOSE

NEW SPRING SHADES AND HEELS.

JANNETTES, HOLE PROOF.

$1.69

HATS

FOR MEN NEW SPRING SHOWING A FULL LINE OF

STETSON HATS FOR SPRING

DRESS SHIRTS

FANCY AND PLAIN COLORS. GOOD WEARING BRADCLOTHS REGULAR $1.95

SPECIAL

$1.39

Kotex . . . . . 29c | Hinds Honey & Almond Cream 29c

"PRICES TALK"
LEVINE'S

Lubbock Morning Avalanche

MEMBER OF ASSOCIATED PRESS
FULL LEASED WIRE SERVICE

Published every morning except Sunday and Monday and consolidated on Sunday morning only in the Sunday Avalanche-Journal by the Avalanche-Journal Publishing Company, Inc., 1211 Texas Avenue

L. H. QUINN ..... Publisher
CHARLES A. GUY ..... Editor

Entered at the Postoffice at Lubbock, Texas, for transmission through the mails as second-class matter

Advertising representatives:
Texas Daily Press League Dallas, New York, Chicago, Kansas City

The Associated Press is exclusively entitled to the use for publication of all news dispatches credited to it or not otherwise credited in this paper, and also the local news published herein. All rights of republication of special dispatches herein are also reserved.

NOTICE—It is not the intention of The Avalanche to cast reflection upon the character of any person or firm; and if through error we shall publish anything of this nature we shall gladly correct any erroneous statement upon attention being called to the same.

The Avalanche is an independent Democratic newspaper, supporting in its editorial columns the principles which it believes to be right and opposing those questions which it believes to be wrong, regardless of party politics; endeavoring to give the news fairly and impartially at all times.

ONE MINUTE PULPIT

But I would have you without carefulness. He that is unmarried careth for the things that belong to the Lord, how he may please the Lord.

But he that is married careth for the things that are of the world, how he may please his wife. —I Corinthians, vii, 32, 33.

SATISFACTION

"I GOT the job I wanted; I got the girl I wanted; I got the home I wanted and I got the baby I wanted. I'm satisfied with life!"

That remark, dropped in conversation here recently by a young man, is brief but it tells a complete story. Life, to be satisfactory, must be crowned by reaching the goal in basic elements. Those mentioned above are four of the six essentials, the other two being an unshaken belief in a Supreme Being and trust in a superior hereafter, and reasonably good health.

After all, while there are many more elements contained in a satisfactory life, those six are the important ones. Others are but froth and foam—the seasoning of the meat. Give a man the right woman, fulfill the natural, human desire for offspring, furnish a home to keep them in and a job which affords both support for the family and an interest in the outside world, and he's satisfied. Add health and an unfaltering trust in some form of religion and that satisfaction becomes paramount. He's comfortable in the extreme sense of the word, in the world of man as we know it.

And why should he be otherwise?

He's living as the Creator intended he should. He's filling a niche in the home, the world of business, industry and commerce. Upon his little group, his unit of civilization, the entire structure of the world rests. For him and his sre built the homes, the schools and the churches—that great triumvirate. He should be satisfied because the successful conquest has been completed and possession gives the greatest sense of satisfaction.

Give a man all these things and he becomes a good citizen. He remains a good citizen because he knows not to do so will endanger his proprietorship and threaten the satisfaction toward which all humans strive.

"ABOLISHING" ENVY

So there may be no reason to covet thy neighbor's house, furniture, dress or food the Moscow communists will standardize all these things, ending all superficial differences. All houses will look alike, a simple uniform will be worn by all and individual preferences will not be permitted to apply even to food.

The trouble with this program is that the soviet government will not be able to reach inside the individual after making him conform on the outside. It can control to a large extent what the individual does; it cannot control what he wants to do.

Out of precisely these individual preferences comes progress. Discontent, because it puts the spur to progress and ambition, is one of the noblest of emotions. Yet the communists would outlaw it.

Obviously the purpose of all this standardization is to abolish that form of human unhappiness which is born of envy of the more fortunate. Following its topsy-turvy policy the soviet government will eliminate everything likely to provoke envy. But does that mean happiness for all? That large number to which uniformity in dress and homes is onerous will be even more unhappy than the radical student who, out of envy, hated the nobility under the czars.

"HORSE SENSE" RULES

A life insurance company has offered seven "horse sense" rules for keeping fit. The rules are not given as cure alls but a plan for cooperating with nature in her ceaseless efforts in prolonging life and preserving health.

The seven "horse sense" rules are: Learn to play; don't eat too much; take proper exercise; don't work too hard, either mentally or physically; don't worry, fuss or lose your temper—the best tonic in the world is optimism and cheerfulness; seek some healthful amusement that diverts the mind and exercises the muscle; once a year have your family doctor examine you for health, not for disease."

Ordinarily seven rules of conduct would not be so difficult in observance but here are given seven rules which regulate every act of every day of our lives. By the exertion of a little will power we would probably not find them much worse than a stern taskmaster in spite of the broad field they cover.

How many men and women past 30 know how to play? Are there any in this community who never overeat? Regular exercise is observed by only a small minority. Most people work too much or not enough. The most optimistic among us worry too much and lose our tempers too often for the good of our health. More people are, to be sure, participating in the many diversions, fads and amusements offered them by modern civilization and yet too many do not. And as for the seventh rule, where are there men and women who think of the doctor when they are well?

LIVING MORE INTENSELY

The tempo of American life rises and the nervous tension of the American people tightens with the increasing velocity of production, business and living. Modern devices to hurry up the body, intensify the emotions and accelerate the mind have come into general use. Business works a network of telephone wires. Automatic bookkeeping machines, typewriters and card indexes enable individuals to control vast areas of industrial operation, involving billions of dollars. Even in the home and on the farm electrification and the gasoline motor have quickened the pace.

Emotionally the nation is ever under high pressure. The motion picture compresses into two hours the whole range of human adventure and excitement for thousands. The radio is concentrating millions on one thought and at one time. Huge stadiums throughout the country gather with ease and safety crowds numbered in hundreds of thousands, permitting them to enjoy the magnetic thrill of concentrated mass emotion.

All this speed and size is an accepted part of the civilization of the American city. It causes people unconsciously to quicken their pace and to feel themselves part of a huge confederation of success. Is it any wonder that "high-voltage" temperaments are becoming so common? What more logical fruit for a "high-voltage" age to bear?

On the Firing Line at the Nation's Capital

STEWART INDICATES WHY PROGRESSIVES ARE SUSPICIOUS OF SENATOR JOHNSON

By CHARLES P. STEWART
Central Press Staff Writer

ASHINGTON, Feb. 27.—Of the 11 Republican senators who voted to keep Charles Evans Hughes out of the chief justiceship of the United States Supreme court, Senator Hiram W. Johnson of California was one.

It was in thoroughly progressive company that Senator Johnson voted thus.

Indeed, it would not be exaggerating to call it a radical group (on that vote, at least), for the G. O. P. moderate liberals deserted to the conservative faction when it came to a question of fighting the White House on so important an appointment.

* * *

However, Senator Johnson showed no qualms whatever, but lined up boldly with the left wing.

Not that anyone was surprised. The California senator oply did what he usually does. He evidently reasons consistently along progressive lines. His nerve is good, too. When he chooses to be, he is as defiant of the G. O. P. organization as Senator George W. Norris of Nebraska himself. True, he did not actually bolt the G. O. P. ticket in 1928, as Uncle George did, but he is not afraid to bolt any time he sees fit. He bolted in 1912, it will be recalled—sufficiently to run for vice president on the progressive ticket with Colonel Roosevelt.

* * *

The peculiar thing is that, despite the many proofs he has given of the genuineness of his progressive-ism (in the main), together with ample demonstrations of his courage, and his undoubted ability, Senator Johnson does not stand very well with the progressives in the upper house of congress.

They unmistakably regard him askance, as a comrade not altogether to be relied on in an emergency.

In any roster of the progressives the Californian's name invariably is set down only tentatively; which seems odd, considering that he comes up to the scratch in the hour of battle about as regularly as the best of them, and even more formidably than some, because of his superior qualities as a scrapper.

* * *

The fact is that few of the younger generation of progressives know just what there is in Senator Johnson's political career to make them suspicious of him, but simply have vaguely heard that he once did something which the old-timers never have forgiven.

The story dates back to a time personally recalled by perhaps none of the present period's insurgents other than Senator Norris, though young Senator La-Follette doubtless had it from his Father.

The progressives of that day felt that Senator Johnson had double-crossed them in the tariff fight of 1922, and while a single one of their number remains in the land of the living it appears unlikely that he will forget it.

* * *

Tariff fights always breed a lot of trading.

One state wants one sort of protection which some other state is not interested in, but the second state requires a different kind that can do no good to the state of the first part.

What more natural than for state No. 1's Washington representatives to help state No. 2's if No. 2's will reciprocate the favor?

hardly avoid helping out his home industries in this hardly avoid helping out his home industries in this fashion. Most of the progressives themselves do a little of it. But it must not be done extensively, or they become high protectionists.

* * *

Now California is peculiarly situated on the tariff question.

Due to the wide variations in its climate and altitudes, it has a tremendous variety of industries which want protection. Many of them are industries of no importance in other states—or not many others.

This state of affairs forced Senator Johnson to do a vast deal of trading.

Your Health

THE MOST ANY TOOTH PASTE CAN DO IS CLEAN YOUR TEETH

By DR. MORRIS FISHBEIN
Editor Journal of the American Medical Association and of Hygeia, the Health Magazine

One of the most debatable questions in medicine and dentistry today concerns the exact value of toothpastes, mouth washes, toothpowders and similar mixtures for the health of the mouth and the teeth.

Many physicians and dentists are convinced that the most any toothpaste can do is to keep the teeth clean and polished, and that therefore any good soapy preparation that tastes well serves the purpose. However, the preparations that are available are complex in their formulas and extraordinary in their claims.

That "Acid Mouth" Business

Some toothpastes are widely advertised because of their alkaline content, since it is urged that alkaline tends to counteract the tendency of the mouth to become acid. It has not, however, been proved that there is any serious tendency in this direction, nor that any opposite tendency is especially valuable.

Another preparation is sold with the argument that it duplicates normal saliva and that the presence of normal saliva prevents tooth decay. It has been argued that sugar helps to cause decay of the teeth and that food particles between the teeth increase dental caries. The disadvantage associated with food particles and sugar is that these provide mediums on which bacteria grow and that bacterial products are injurious to the teeth.

Some toothpastes are sold with the special claim that they kill the germs in the mouth on contact, but most physicians realize that the first mouthful of food or the first breath of air will bring new germs into the mouth.

Some toothpastes contain abrasive substances which scratch enamel and this is bad since anything that makes a scratch or an abrasion may produce a spot in which germs may enter more easily.

Another toothpaste is sold with the claim that it contains a substance which digests away food particles and mucus, and another is sold with the claim that it contains enough of certain antiseptic to sterilize the gums and keep them sterile. The important thing for the average person to remember is the fact that most of these preparations are kept in the mouth not longer than a few seconds and that any effects which they may accomplish are quite temporary.

Lack of Vitamins May Cause Decay

The exact causes of tooth decay are not known. There is evidence that the lack of certain vitamins in the diet tends to encourage diseases of the gums and tooth decay. There is evidence that insufficient amounts of calcium in the food may be associated with tooth decay in the young.

Unquestionably, diseases affecting the mouth with the presence of bacteria, encourage decay in the adult. Hence, it is advisable to have the mouth clean for this reason.

There exists an equally important reason for the regular use of cleansing preparations in the mouth. The person with a dirty mouth and with a bad breath is a social misfit.

Now and then we wish that Nature in her wisdom had provided the speed maniac's skull with a zipper opener, just to satisfy our curiosity on one point.

The Old Army Game

Quotations Of Real Merit

"Grand opera belongs to another age. A good, snappy show is more enjoyable in 1930."
—Mme. Galli-Curci

* * *

"Success has killed more people than bullets."
—Texas Guinan, night club proprietress.

* * *

"Women are better fighters than men."
—General Jan Christian Smuts

* * *

"A champion is a fellow who gets licked two or three times a week and keeps right on calling himself champion."
—William Muldoon, New York boxing commissioner.

* * *

"The problems with which we are confronted are the problems of growth and progress."
—President Hoover.

BUS LINES SOLD

Lubbock To Clovis Route Included In List

AUSTIN, Feb. 27. (AP)—The railroad commission today issued orders approving applications for certificates of necessities and transfer of certificates as follows:

R. J. Gillaspie to sell to H. L. Ligon route from Amarillo to Pampa.

Roberson bus lines to sell to B. U. Ross routes from Brownwood to Waco.

Sunset Coaches, Inc., to sell to Pioneer Motor lines, Inc., route from Lubbock to Clovis, N. M.

Jean Paul King, for the past month a member of the announcing staff, has been appointed production manager for WLW and WSAI.

Today's Poem

"THERE IS A GREEN HILL"

There is a green hill far away,
Without a city wall,
Where the dear Lord was crucified,
Who died to save us all.

We may not know, we cannot tell
What pains He had to bear,
But we believe it was for us
He hung and suffered there.

He died that we might be forgiven,
He died to make us good,
That we might go at last to heaven,
Saved by His precious blood.

There was no other good enough
To pay the price of sin;
He could only unlock the gate
Of heaven, and let us in.

O dearly, dearly has He loved,
And we must love Him too,
And trust in His redeeming blood,
And try His work to do.
Cecil C. Alexander (1818-1895)

DENIES OIL WAR

John D. Rockefeller, Jr., Not Responsible

NEW YORK, Feb. 27. (AP)—John D. Rockefeller, jr., today issued a statement denying reports his father was directing an "oil trade war."

"Neither my father nor I," Mr. Rockefeller added, "knew anything about the recent cut in crude oil prices until we read of it in the public press. The oil companies in which we are interested are managed and their business policies determined by their officers and directors, and not by their stockholders."

The main broadcasting studio of KSTP, St. Paul has been enlarged, as have the general offices. The station now has a staff of 89.

Anniversary Notes

MARY LYON'S BIRTH

On Feb. 28, 1797, Mary Lyon, founder of Mount Holyoke college, and a leader in the movement for higher education of women, was born on a farm in Franklin county, Massachusetts.

While receiving her education at three different schools near her home, Miss Lyon observed that the courses of instruction were too intellectual and strenuous for "young ladies." Resolved to start an institution which would meet the needs of young women of moderate means, she secured the aid of Edward Hitchcock, the geologist, and Miss Zilpah P. Grant, a teacher.

Finally, in 1853, she incorporated a female seminary at South Hadley, Massachusetts, and served as its principal for 12 years at an annual salary of $200. Her work at that institution, now known as Mount Holyoke college, was an important step in the higher education of women.

Arrest Echo To Communists Riot

Three Thousand Attempt To Storm Los Angeles City Hall; Turned Back With Police Tear Bombs

LOS ANGELES, Feb. 27. (AP)—A riot in which 3,000 alleged communist sympathizers, milling and shouting, attempted to storm the Los Angeles City Hall, but were turned back by 300 policemen using tear gas bombs and night sticks, had its aftermath today in the detention of 27 radical leaders.

At 6 p. m., yesterday pandemonium broke loose, when police, plain clothes men and reserves attempted to disperse a crowd gathered to stage a march upon the City hall. Screaming, scratching women and shouting men trampled bystanders underfoot and shouldered officers aside in a wild scramble from the City hall plaza into the streets.

Armed with tear gas bombs, police finally succeeded in turning the first rush, only to be met by a fresh onslaught from a milling group in Spring street, beginning another movement toward the city hall. Tear bombs stopped them short.

Leaders of the rioters were loaded into a patrol wagon and ambulances. Several required emergency treatment.

WITH STATE BOARD

Uniform Insurance Rate For Salesmen In Court

AUSTIN, Feb. 26. (AP)—Authority to enforce a rule that fire insurance companies pay their agencies a uniform rate of commission for business obtained rested in the State Board of Insurance Commissioners, Judge J. D. Moore of the Travis county district court held today.

Judge Moore granted a motion of attorneys of the insurance commissioners that the jury which heard the case of the Commercial Standard Fire Insurance company of Dallas against the board be instructed to find that the order directing a 20 per cent commission on premiums of policies be paid agencies, was in all things valid.

A discussion of lobbying is to be heard in the Voters' Service on the WEAF chain Tuesday evening. Speakers will be Bruce Bliven, an editor of the New Republic, and Charles Brand, president of the Washington group of trade association secretaries.

WSM reports that its Saturday night barn dance program continues to be one of its most popular programs.

SIDE GLANCES By George Clark

"Why can'tcha practice your tap routine earlier?"
"I gotta wait till that sax tooter up stairs gets home."

Rash Romance

© 1930 by NEA Service Inc. by LAURA LOU BROOKMAN

BEGIN HERE TODAY

JUDITH CAMERON, New York typist, marries ARTHUR KNIGHT, executive of the publishing house in which she is employed. Knight is a widower with a daughter, TONY, 18 and son, JUNIOR, 16. Tony denounces Judith as a gold digger. Her father makes her apologize. When Junior comes home for Christmas holidays he is equally unfriendly.

ANDY CRAIG, a young man Knight has aided, takes a position with the publishing house. He is in love with Tony and calls on her frequently. Tony tries to convince her father that Judith and Andy are carrying on an affair and, when she fails, tricks the pair into a compromising situation.

Tony is carrying on a flirtation with MICKEY MORTIMER, wealthy and married. This is revealed when they are arrested at 3 a. m. for reckless driving. Tony and her father quarrel over this, but the girl is finally forgiven. Knight becomes ill with pneumonia. Junior comes home and before he leaves admits to Judith he has misjudged her.

Tony intercepts a letter intended for Judith and later follows her into the city where she sees her meet a young man. With this information Tony forces Judith to leave the house for two weeks. Judith goes into New York, and finds a room in an inconspicuous hotel. After days of misery she decides to return and tell Arthur the truth. She arrives at the house. Arthur asks coldly why she has come. He refuses to listen to explanations and says their marriage was a mistake. Judith rushes from the house and rushes to a young man named DAN. She tells him she has come to stay. Days pass during which Tony presides in her father's home. When Mortimer fails to keep an appointment with her she becomes infuriated, goes to his apartment and finds him there with another girl.

NOW GO ON WITH THE STORY

CHAPTER XLVII

Rage had mastered Tony Knight. Her lips were trembling but she did not speak. She stared from the lovely blond-haired girl on the davenport to Mortimer, still smiling sneeringly. His composure had disarmed her.

"I hate you!" screamed Tony at the man. "Oh, I hate you!"

Mickey Mortimer turned solicitously toward the other girl.

"I beg your pardon," he said to her. "Will you excuse me, please? There seems to be some sort of—er—disturbance. It won't take a minute."

Tony interrupted quickly.

"Oh, don't think you'll get rid of me so easily. I won't go!"

Mortimer straightened his shoulders. He eyed her directly and coolly.

"Since you insist upon having the truth, bluntly, Miss Knight," he said, "allow me to tell you once and for all that my engagements, private or business are not your affair. Furthermore, I do not recall inviting you here. Good afternoon."

Tony would not be stilled. She glared at Mortimer as her words came in a torrent.

"So you admit it, do you? You admit you lied to me. Playing around with your little blond friend here. Let me tell you something, Mr. Mickey Mortimer, and see that you remember it. I hate you! I loathe you! I never want to see your face again! And if you were the last man on earth I'd never speak to you!"

She stamped her foot.

Mortimer's back was toward her.

"Tell me, Fritzi," he was saying to the blond girl, "what was the name of that song you liked so much last night? The one that went ta-da-da-DEE-da —you remember, don't you?"

He was as oblivious to Tony as though she had not been in the room.

The other girl answered. In low, easy tones the pair resumed their conversation. Tony listened for an instant, then she whirled and flounced out of the apartment. Tears of anger nearly blinded her as she ran down the hall.

"Oh!" Tony Knight choked. "Oh!"

It was all she could manage to say. Her fury was inexpressible. For several minutes she waited, forgetting to ring for the elevator. It came at last. Tony stepped into the car and was swept downward. By the time she had reached the ground floor her power of speech had returned.

She scolded, mumbling to herself, all the way down the street to where she had parked the roadster. Tony stepped into the car, swerved away from the curb and into the stream of traffic. It did not mollify her spirit any that the street was crowded.

* * *

One block distant she was halted by a traffic signal. As Tony waited two large teardrops appeared on her cheek. She brushed them aside furiously.

Steering a narrow course in the maze of vehicles, she finally reached the bridge. Fifteen minutes later the roadster was heading for open country.

Dusk had settled before Tony arrived home. Faint traceries of brilliant color still marked the western sky but the orange sun had disappeared.

Her father was reading in the living room. He glanced up as she appeared in the doorway.

"Ready in 10 minutes," she called and hurried up the stairs.

A subdued and thoughtful Tony sat opposite her father at the dinner table that evening. She had little to say and did not notice that Arthur Knight, too, seemed preoccupied.

* * *

Twenty-four hours later Knight was again alone in the living room of the big house. Sandy, the little Scotch terrier, at his master's feet gazed up wistfully. Sandy had been doing that now quite regularly.

"Guess you're lonesome, too, old fellow, aren't you?" Knight said as he stooped and rubbed the scruff of the dog's neck. "Is that what's the matter? Is it?"

Sandy continued to gaze mournfully, but he wriggled in gratitude. Suddenly the dog straightened and pricked up his ears.

The doorbell rang sharply. Knight listened, removed his glasses and frowned. Without waiting for the maid to answer, he hurried into the hall. Sandy followed as far as the doorway.

Arthur Knight threw open the door.

"How do you do?" he said stiffly. "Come in, won't you?"

Knight stepped back and Andy Craig entered the house. Andy's contagious smile had kindled instantly.

"Good evening, Mr. Knight," he said. "Just dropped in, hoping I might find you here."

Young Craig had not visited the Knight home since Judith's departure. At the office Knight had inquired about him and been told that work in the legal department was keeping the young man in and out of town on frequent short trips. For private reasons Knight had not pursued his questioning.

The young man stood, hat in hand, fidgeting awkwardly. He seemed to sense his reception was not altogether a welcome one. The color in his cheeks deepened.

"Here—leave your coat and come in and sit down, won't you? Tony was around here 10 minutes ago," Knight said. "Don't know where she's gone to."

"Thanks."

Both men sat down, and for several moments there was an awkward pause. Then Craig spoke:

"Mr. Knight, there's something I want to talk to you about."

"H-h-m—perhaps I can guess—"

Craig crossed his knees. Then he recrossed them.

"Well, I don't know," he said, keeping his eyes lowered. "If that's true perhaps it will be easier. I—I hope you won't think I'm presumptuous, Mr. Knight. I realize I have not got very far yet financially but I'm—well, I'm certainly going to work hard. And Tony says—"

"Tony?"

And Craig's eyes raised.

"Why — why, yes! Tony. Mr. Knight, Tony and I want to be married. We want to be married right away!"

"My God!" The exclamation left Arthur Knight limp. He drew one hand across his forehead.

"We love each other!" Craig went on immediately. "Of course, I know

See RASH ROMANCE Page 9

A-M-B-U-L-A-N-C-E
PHONE
500

Prompt and courteous service. Every call made in a snow white ambulance used for ambulance purposes only.

RIX-SANDERS FUNERAL HOME
Corner 14th St. and Ave. M.
Two Blocks South of Methodist Church.
Remember! Phone 500

Rash Romance

(Continued from Page 8)

I'm not worthy of her. I wouldn't expect you to think I was. But I've loved Tony ever since I first saw her as a kid. Why, with Tony, I know I can make a place in the world. She is in love with me too. We, well, we decided today we want to be married just as soon as I can arrange to get a couple weeks off."

Was he saying too much? Craig's smile had faded. He was desperately in earnest now. He had the curious sensation that Knight was not even hearing what he said. His words broke.

"Andy," the older man's voice came shakily, "all this is quite—a surprise. I wasn't expecting it. Tony isn't much more than a child, you know. She's pretty young to think about marriage. But, my boy, I'll be proud to have you as a son!"

"Thank you, sir!"

Their hands met in a firm grip. Each strove to conceal his emotion.

"Did — you say Tony was here somewhere?" Craig asked after the pause.

"Why, yes. Here just a minute ago. I'll see—"

Before he could finish there was a giggle from the doorway. Tony stood there, in filmy, glistening white. She was laughing at them.

"Oh, you sweet, darling daddy!" she cried. "My, what nice speeches you both can make! I'd never, never have dreamed it. Stop blushing that way, Andy—it makes your ears red! Father, darling, I've got to kiss you. Here—!"

She threw her arms about her father's neck, kissed him on both cheeks, then drew back and eyed him artfully.

"Don't you think it would be lovely, darling," she said softly, "to give your blessing in the form of a six months' honeymoon in Europe?"

"So that's it, you rogue? Up to your old tricks!"

Craig interrupted.

"But, Tony, you know I told you I can't take that much time off now. I couldn't even ask for it. Why, I'd be fired!"

"Please, daddy!"

Arthur Knight shook his head in helplessness.

"Not quite so fast, Miss," he said. "Give me a chance to get one thing in my head at a time. I haven't caught my breath yet!"

"But you will do it, won't you?" she coaxed.

"We'll see. A little experience in the London office might not be a bad thing for you, Craig. We'll see?"

Andy blushed.

"I can't accept favors, Mr. Knight. Tony's agreed we can live on my salary and I'm going to work hard to raise it. We couldn't afford a trip to Europe now."

"Well, all that can wait. Sit down and let's have a talk about this business—"

* * *

Tony put her hand on his arm.

"We can't, darling. Andy's taking me out to celebrate. It's a final splurge. Because I'm going to become such a model wife and learn to cook and sew and save money. Oh — I'm going to ferom completely!"

Knight gave her an affectionate squeeze.

"If you do even one of those things I'll be surprised," he said.

"Well, run along and celebrate. Remember this young man is due at my office at 9 a. m.!"

Tony tossed a kiss from the doorway.

"I'll remember, angel!"

Knight stood watching them. Tony was chattering gally as she picked up a metallic wrap which flashed rays of gold and rose and sapphire, and handed it to Andy. He placed it about her shoulders. Tony darted an audacious glance at him and said something.

In a flash Craig had caught her in his arms and kissed those impudent red lips. Tony laughed and broke away from him. Suddenly both were aware of Knight's eyes.

"Bye, daddy!" called Tony. Andy Craig colored deeply.

"Goodby," Knight told them. He went into the hallway to see them out the door, then returned to the living room.

Suddenly he turned. The door of the house had reopened and Tony appeared alone. She ran to her father.

"I just wanted to tell you," she said in a low voice. "I really do love Andy! I love him a lot. Something happened that made me find it out all of a sudden. Do you understand, daddy?"

"I think so."

"That's all then. Now I have to run!"

She embraced her father, turned quickly and immediately the door slammed.

Arthur Knight sank into his favorite chair. For a long while he sat there, his eyes on a pattern of the rug, his expression brooding. With one hand he tapped nervously on the arm of the chair.

Presently his glance was distracted. Sandy's small cold nose was pressing against Knight's fingers.

The man gathered the dog into his lap.

"Where is she, Sandy?" he asked, as though the dog could understand his words.

(To Be Concluded.)

Famous Loch Erne in Northern Ireland is to have a boat for the use of tourists.

Lubbock Sanitarium & Clinic

Dr. J. T. Krueger
Surgery and Consultation
Dr. J. T. Hutchinson
Eye, Ear, Nose and Throat
Dr. M. C. Overton
Diseases of Children
Dr. J. P. Lattimore
General Medicine
Dr F. B Malone
Eye, Ear Nose and Throat
Dr. J. H. Stiles
Surgery and Physiotherapy
Dr. H. C. Maxwell
General Medicine
Dr R. L. Powers
Obstetrics and General Medicin
Dr D. J. Roberts
Urology and General Medicine
Dr. A. A. Rayle
X-Ray and Laboratory
Dr T W. Rogers
Dental Surgery
Dr. John Depree
Resident Physician

C. E. Hunt, Superintendent. J. H. Felton, Business Mgr.

A chartered training school for nurses is conducted in connection with the sanitarium.

come see buy

these Great values in high grade used cars

Here's news all thrifty buyers will welcome. To reduce our used car stock, we are selling these serviceable, inexpensive cars at sacrifice prices. You can now buy a good car for any purpose, at a price so low that you can actually pay driving expenses for several months with the savings. You will have to come early to profit by this remarkable offer.

SPECIALS for 2 DAYS only

1927 PONTIAC—A five-passenger de luxe job almost new tires. Fully Equipped, only **$400**

1929 ESSEX SEDAN—Must be seen to be appreciated. Only 15000 miles on the speedometer. Completely "Good Will" reconditioned. Better than any new car on the market at equal cost. Will sacrifice to sell immediately **$500**

1928 ESSEX SEDAN—A 2-door Sedan finished in dark blue Duco. Has 5 good tires, complete equipment and a completely "Good Will" reconditioned motor **$325**

1927 OAKLAND COUPE—This car is priced so low that you can drive it for a year at practically no depreciation. Has been carefully "Good Will" reconditioned and is equipped with brand new tires. A remarkable value for only **$350**

1927 Pontiac Landau Sedan

Latest blue Duco body and fenders; cream color disc wheels, spare tires; reconditioned to first class shape. You'll look a long time to find the equal of this car for only—

$325.00

Easy G. M. A. C. Terms—Small Down Payments—Balance a Few Dollars per Month.

COPPER-DICKS MOTOR CO.

GOOD WILL USED CARS

GOOFEY MOVIES — *Plane* — —By Neher

BIG SISTER — *No Man to Be Trifled With* — By Les Forgrave

HIGH PRESSURE PETE — *Looks Like Pete Slipped It Over on Sharley* — By Swan

ETTA KETT — *Peeping Into the Future* — —By Paul Robinson

OUT OUR WAY— — By Williams

OUR BOARDING HOUSE — By Ahern

GET ACTION FOR YOUR WANTS WITH "WANT-ADS"

Rates, Rules and Requirements of Classified Advertising
Of The
Lubbock Daily Journal
(Afternoon)
Lubbock Morning Avalanche
(Morning)
Sunday Avalanche-Journal
(Sunday Morning)

All classified advertising will appear in both the Morning and Afternoon papers—both papers counting one insertion. All classified advertising is printed in the Lubbock Morning Avalanche first and the Daily Journal of the same date, no classified originating in the afternoon paper.

Classified for Sunday's issue will appear in the Avalanche-Journal counting one insertion, as this paper is sent to all subscribers of both the afternoon and morning papers.

AVALANCHE-JOURNAL
Combined Rates:

Minimum words, per insertion, 10

One insertion, per word	4c
Two insertions, per word	6c
Three insertions, per word	7c
Seven insertions, per word	12c
Thirty insertions, per word	45c

These rates are for consecutive insertions only. Additional consecutive insertions over 30 times, of 1½c per word each.

All out of town ads, received by mail must be Cash with order. No exceptions.

PHONE 13 or 14

Our experienced ad taker will receive your ad and help you to word it, then our collector will call the following day. These accounts are "accommodation accounts" for our patrons and for one day only.

No advertisements accepted on an "until forbid" order. A specified number of insertions must be given.

Notice to discontinue an advertisement must be given in writing, otherwise we will not be responsible.

We reserve the right to place all advertisements under the proper classification and reject unclean or objectionable copy.

Obituaries and cards of thanks at regular classified advertising rate.

The publishers are not responsible for copy omissions, typographical errors, or any unintentional error that may occur further than to correct in next issue after it is brought to their attention. All advertising orders are accepted on this basis only.

Classified Advertising accepted until 6 P. M. each day, and all advertising received after 6 P. M. and before 7 P. M. will be placed under "Too Late To Classify."

For classified display advertising information

PHONE 13 or 14

ANNOUNCEMENTS

1.—Lodges and Societies

Stated communication Yellowhouse Lodge No. 841 A. F. & A. M. the first Friday night in each month.
J. W. Haywood, W. M.
J. H. Moore, Secy.

Lubbock Chapter No. 248 R. A. M.
Stated Convocation held on 2nd Friday night in each month.
Most Excellent and Royal Arch degrees tonight. Thursday.
Council degrees Friday night, February 28.
H. J. McClellan, H. P.
J. H. Moore, Secy.

2.—Floral and Nursery

TREES! TREES! TREES!
A fresh carload of all kinds of trees, shrubbery, roses, vines and fancy evergreens. It is now ideal planting time. Don't wait too late. Look our stock over. You will be pleased. Our landscape service is the best.
JOHN S. KERR NURSERY CO.
1214 13th Street
Pace and Tucker, Managers

VISIT THE BIG TREE YARD
Various assortment of trees, Evergreens, and flowering shrubs. Come and see what we have.
BAKER BROS.
Between 13th and 16th on Texas Ave.
Phone 970 Lubbock, Texas

NO TELEPHONE—NO CITY DELIVERIES
It will pay you to drive out to the nursery and buy direct. Plenty of the Dollar size spires at 25c yet. Catalogue. Complete stock. Mile south New Depot.
LUBBOCK NURSERY

3—Lost and Found

LOST—Shetland pony, 3 yrs. old; mare; paint; one glass eye. Finder please notify John Jarrott, res. phone 2290, office 346.

4.—Personal Notices

LUMBER
SOLD ON INSTALLMENT PLAN
McLARTY-CROUCH LUMBER CO.
2309 AVE H. PHONE 2009

The annual meeting of the stockholders of the Lubbock Hotel company will be held Saturday evening March 1st, at 7:30 p. m. in the banquet hall of the Hotel Lubbock
(Signed) M. L. Shepherd, secretary

INTERIOR DECORATING
Don't let spring catch your house shabby. We specialize in fancy texture, typenies, and all interior decorations.
Have it done now by an expert graduate. Estimates given free. Paint now and pay later.
LANGFORD ROBERTS
Phone 569 1211 Main

ANNOUNCEMENT

4.—Personal Notices

USED FURNITURE AND CLOTHING
I buy, sell, trade, or exchange furniture or clothing. Also do light hauling and moving. Telephone 1694. "We Render Service."
JOE SEALE SECOND-HAND STORE
803 1-2 Broadway

HAY DAVIDSON SAYS
DON'T
HAVE ANY "SILVER"
OR
"SKIN"
TO SPARE
BUY PLENTY OF
"SILVER SKIN ONION SETS"
FOR SALE
610 BROADWAY

LONE STAR MATRIMONIAL MUTUAL ASSOCIATION OF LUBBOCK, TEX.
IF YOU ARE SINGLE
This is your lifetime opportunity. Come to our office, and see what we really are doing. Let us show you our proposition before buying any other.
NO DELAY, NO "RED TAPE"
When you marry, just come to our office and get your check. Our contracts terminate upon marriage and filing of your claim with us.
Come to our offices, or telephone 1020 for appointment, and one of our representatives will gladly explain our proposition to you.
A LUBBOCK INSTITUTION
W. G. HUTSON, SECRETARY

ANNOUNCING
MRS. OPAL GOFORTH
OF
SELLERS SCHOOL OF BEAUTY
FORT WORTH
—Graduate Opertor—
Now With
The
HOTEL HILTON BEAUTY SHOPPE
Mezzanine Floor Phone 2316
Remember we use only graduate operators. It pays to pay more and be satisfied. All our work STANDARD PRICES.

SERVICE
ACCURACY
AND
RELIABILITY
WILSON ABSTRACT CO
(Oldest Abstract Plant in Lubbock County)
404 13th St. Phone 133

GREEN LANTERN SHOP
Buy your gifts in the gift shop, like you buy flowers only in a flower shop. You will be sure to find what you want where there is a great number of things to choose from.
All articles bought for the shop have been selected after careful consideration of the artistic value and at a price always corresponding to it. All these will be sold at a nominal profit.
The quicker my turn over, as lower I can go in the price. Assist me in my business tactic.
EVERY TENTH CUSTOMER MAY CHOOSE A DOLLAR ARTICLE FOR A PRESENT.
HENNIG BAUERMEISTER

ANNOUNCEMENTS

4.—Personal Notices

Have your 1930 horoscope written by America's greatest astrologer. Know the truth, be wealthy, successful, happy, avoid mistakes. Know yourself. By appointment only. Phone 2142. Room 3 Brown building.

OIL OPPORTUNITIES
If you want to sell mineral leases, or royalties, see us.
JONES & CHANCELLOR
Lobby floor Hotel Lubbock
Phone 1300

BUSINESS SERVICE

9-A.—Partners, Managers, etc.

SELL your old furniture. You will find that an Avalanche-Journal Classified Ad will bring you good results.

10-C—Mattress Factories

MATTRESSES
Phone 363 before you buy that new Mattress or have your old one renovated. Also upholstering.
HAWES MATTRESS & UPHOLSTERING CO.
509 Broadway

11-C.—Contractors, Carpenters, Painters

LUMBER AND BUILDING MATERIAL
Sold on the installment plan. We can send you a carpenter for that odd job.
C. D. SHAMBURGER LUMBER CO., INC.
719 13th St. Phone 419

12.—Woman's Column

Dressmaking and alterations. Prices reasonable. Mrs. G. C. Garwood. 1408 Ave. N.

REMOVAL NOTICE
We wish to invite our friends and patrons to visit our new shop at our new location.
CHARLOTTE BEAUTY SHOP
1412 Main Phone 672

The Bigger And Better
CAROLINE'S BEAUTY SHOPPES
No. 1—2115 19th St. Phone 2131
No. 2—1812 Ave. Q. Phone 2334
1 wave $5.00 2 waves $8.00
"All Work Guaranteed"

Dressmaker, satisfaction guaranteed. Prices reasonable. Mrs. T. D. Morrel 1711 Ave. N. Phone 1637-W.

12-A—Washing Wanted

For laundry work rough dry or finished. Phone 1298-J.

12-B—Nursing Wanted

For experienced nurse, for confinement, or care of children, or housekeeping, call at 1418 Avenue B.

EMPLOYMENT

13.—Help Wanted

Educate for Business
Hundreds of calls for graduates annually—positions which you could fill if you were properly prepared. Call or write for catalogue L.
DRAUGHONS BUSINESS COLLEGE
LUBBOCK, TEXAS

WANTED—Well known all-around mechanic. Commission basis. Box G. G., c-o Avalanche.

13-C.—Salesman Wanted

WANTED— 20 live-wire salesmen to sell good legitimate proposition. No experience necessary. Call at room 204 Leader Bldg.

14.—Situation Wanted

EXPERIENCED BOOKKEEPER DESIRES POSITION
Young lady with several years experience in bookkeeping, wants employment in Lubbock. Now employed and has been with present concern for past five years. Can start work immediately if desired. For interview
TELEPHONE 1223-W

Colored man, does hauling, plowing, yard work. Phone Eden 1882.

FINANCIAL

INSURANCE
Our only business
We insure anything
GREGG JAMES AND COMPANY
1210 Texas Ave. Phone 236

AUTOMOBILE LOANS
I make monthly installment loans on autos. Will take up your loan, advance more money; reduce payments. Strict confidential and courteous treatment.
C. J. NORTON
301-2 Myrick Bldg. Phone 202

ELMER ADAMS, AGENCY
Kansas City Life Insurance Co. No bait or special inducements being offered. $432,000,000 insurance in force, $60,000,000 assets. Liberal contracts to agents.
OFFICE
309 Myrick Bldg. Phone 1146

FINANCIAL

15.—Insurance Investment

CITY & FARM LOANS
Lowest Rates-Best Terms
WE CLOSE ALL LOANS QUICKLY
READ INVESTMENT COMPANY
CHARLES H. READ—L. WESLEY READ
1310 AVENUE J LUBBOCK, TEXAS

INSURANCE
LOANS—BONDS
GUY L. McAFEE
314 ELLIS BLDG. PHONE 234

AUTOMOBILE LOANS
Cash loans on automobiles. Present notes re-financed and payments made smaller—business formerly operated by Nolan E. Whitlow.
DICK ABBOTT LOAN CO.
311 Myrick Bldg. Phone 1470

LOANS AND INSURANCE
OIL INVESTMENTS
FRANK JONES
CITIZENS NATIONAL BANK
PHONE 886

AUTOMOBILE LOANS
Notes refinanced Monthly payment reduced. More money advanced Courteous service. Reasonable rates
C. R. LINCOLN
205 Palace Theatr. Building
Phone 2077

MERCHANDISE FOR SALE

18.—Furniture for Sale

SELL US YOUR SECOND-HAND FURNITURE. WE DO REPAIRING OF ALL KINDS.
SPIKES BROS.
PHONE 860 1212 AVE. H

TECH FURNITURE CO.
Used 8-piece dining room suite $29.50. Real bargain. Used 5-piece breakfast set, $10.00. Gas cook stoves $8.00 and $10.00. Used rockers $1.50, $2.50, $3.50 and $4.50. 19th and College Phone 2114

WE SWAP
New for Old Furniture
LUBBOCK FURNITURE CO.
New & Second Hand
1301 Ave. H. Phone 833

19.—Livestock and Pets

We pay cash for all classes of hogs and cattle. McDonald Packing Co.

WANTED CATTLE AND HOGS
Highest cash prices paid for fat cattle and hogs.
LUBBOCK WHOLESALE MEAT CO.
Phone 2240

19A—Poultry and Supplies

SWAIN'S HATCHERY
Dressed Turkey 23 cents per pound
Dressed Fryers 25 cents per pound
Dressed Hens 24 cents per pound
SWAIN'S HATCHERY
810 Main Street

VICKS QUALITY CHICKS
Now is the time to order Vicks quality chicks. Quality chicks have a country wide reputation for reliability of breed and development. White Leghorns, Barred Rocks, and Rhode Island Reds our specialty. 9c and up.
VALLEY HATCHERY
Edinburg, Texas

THE LUBBOCK HATCHERY
Is the oldest one on the Plains and most reliable for quality of good baby chicks of all kinds.
Custom Hatching a Specialty.
East of Fair Grounds
Phone 315 H. W. Simms

Buy Lynch's master bred chicks for greater profits. 100 per cent live delivery guaranteed. State accredited. Pedigree matings, supervised by state inspector, also poultry expert. Heavy breeds 14c, Leghorns 12c. Order now.
LYNCH'S POULTRY FARM HATCHERY
HALE CENTER, TEXAS

See us for bulk garden and farm seeds. Rucker Produce Co. 606 Main.

20.—Musical Instruments

DON'T MISS THIS
Nearly new Kimball player, just repossessed. Small banance on this. Payable $5 every two weeks. First come, first served. Call at
1933 AVENUE J
Or phone 1426

21.—Miscellaneous For Sale

TYPEWRITER FOR SALE
Corona Portable typewriter for sale. This machine has been used very little and practically as good as new. First person answering this will probably buy this machine. Telephone 2050-J.

MISCELLANEOUS

22.—Wanted to Buy

WANTED—Good, dry, well matured hegeria bundles, will pay $10 per ton delivered. Standard Milling Co. Phone 719.

WANT TO BUY 5 or 6 room modern house to be moved. Will pay cash. Henson, at Cova Hotel.

REAL ESTATE FOR RENT

23.—Board and Room

Room and board for men, close in. 910 Ave. N. 1354-W.

Board and room, meals served family style. Reasonable rates. 1112 14th.

Nicely furnished room, in private home, with good board. 1916 14th St., phone 1479J.

24.—Business Property For Rent

FOR RENT
SIX STORE SPACES
IN
BRADLEY BUILDING
Corner Ave. J and Main Street suitable for various lines such as:
Ladies Millinery, etc.
Mens Clothing.
Tailor Shops.
Beauty Parlors.
Barber Shops.
Electrical supplies.
Drugs, and Confectionery
Cash Grocery.
Building now being remodeled with modern fronts. Will be ready to occupy April 1st. This is first class down town location.
—CALL—
A. W. May or C. E. Maedgen
Phone 248 Phone 1606

FOR RENT—Front corner space for office or shop; bedroom connection if desired. 1606 Broadway, phone 934.

24-A.—Houses for Rent

FOR RENT—New 5 room brick on 9th St. Phone 1759-W.

Well furnished 6 room house, pavement, reasonable. 1802 16th.

FOR RENT—7 room house at 1612 Ave. O. Phone 1417-J.

Two room furnished house at 1201 17th.

Modern 6 room house on pavement, telephone 1247-W.

FOR RENT—5 room modern house close in. 1012 9th. Phone 1008-R.

FOR RENT —Furnished house, 4 rooms and bath. 1716 Texas. Phone 1008-R.

FOR RENT—3-room house, furnished or unfurnished. 1918 Ave. L.

FOR RENT—5 and 6 room house, bath, close in. See Owner at 1503 23rd St. Phone 791-J.

FOR RENT—6 room house close in modern; also apartment, phone 978-J.

FOR RENT—5-room unfurnished duplex. Close in, to permanent couple. $40 per month. 1710 Ave K.

FOR RENT—New 5-room house. 2008 Ave. W. Modern; garage. Will rent for year $30.00. Responsible party. R. L. Adams.

10-room house, partly furnished, close in. Phone 1364-W.

25.—Rooms For Rent

Lovely upstairs room, 1 block of business district: all conveniences! one or two gentlemen preferred. 1402 Main.

2unfurnished rooms, lights, water, gas furnished, garage. 1919 24th.

Nice bedroom for rent, 1317 10th street. Phone 243-W.

Large furnished bedrooms, hot and cold water in rooms, private entrance, couple or gentlemen. 1801 Main. Phone 191-W.

Room in new brick, outside entrance, garage, near high school, phone 1151-J.

South bedroom 2 blocks of Hotel Lubbock. 1308 Ave. L.

Rooms for Tech boys, garage if wanted. Call at 2406 14th St.

Young lady wants roommate. Attractive room close in, references exchanged. P. O. Box 777.

Two unfurnished rooms, garage, $20. 1408 Ave. N.

26.—Apartments for Rent

Two room furnished apartment in brick home. 1617 18th street.

Two furnished rooms for rent, three blocks of square. 1020 9th St.

FOR RENT—To couple, brick veneer duplex, partly furnished. 1510 15th.

FURNISHED APARTMENTS, 1, 2 or 3 connecting rooms. 1631 9th St.

FOR RENT—Furnished apartment for couple. Bills paid. 1715 16th St.

Completely furnished 3 room apartment, all bills paid, garage. 614 Ave. N.

PARTLY furnished 2-room apartment, $25. Utilities bills furnished. Adults. 1920 Fourteenth.

REAL ESTATE FOR RENT

26.—Apartments for Rent

Dandy furnished apartments. $5 and $6 per week. 1718 8th.

Nicely furnished apartment, all bills paid. 2006 9th St.

FOR RENT—2-room nicely furnished apt. 2004 9th.

FOR RENT—Half of duplex, well furnished. 1611 College Ave. Phone 508.

FOR RENT
Modern 3 room furnished apartment with water, lights and gas. On bus line.
1509 COLLEGE AVENUE
Phone 1973

Two apartments nicely furnished, all utilities furnished. Phone 482-W

FOR RENT—One half duplex, furnished. Phone 411.

Bush apartments. $5 per week. Q and 22nd. street.

FURNISHED apartment for rent, 1416 13th St. Apply apartment 5.

Three room efficiency, Sealey mattresses. 1007 Ave. S. Phone 1419-W.

Two room furnished apartment, all bills paid, 2307 9th St.

Two apartments, 1 furnished, with garage, and one 4-room unfurnished. Phone 511.

FOR RENT, furnished—2-room apt, bath, gas, hot and cold water, garage; well located, phone 676-J.

5-room duplex, nicely furnished, private bath; garage; good location 1909 10th, phone 1109-W.

Unfurnished modern 3 room, with bath, apartment, at 1912 15th St. Phone 968-W.

Neely furnished apartment, 3 rooms, bath, two beds, garage. 1818 13th.

Furnished apartment, close in. 1002 19th St. Phone 1464-W.

FOR RENT—Nicely furnished two room apartment. 1614 Ave. J.

New elegantly furnished apartment, have vacancy the first of month. Phone 529.

Light housekeeping rooms and rooms. 1416 Ave. L.

West side duplex, 3 rooms and bath, unfurnished. Phone 1593-J.

FOR RENT—3 room half duplex, furnished. 1808 1-2 17th. Phone 1497-W.

Unfurnished four room apartment. 2019 9 st. Phone 1481-J.

FOR RENT
Two rooms, practically new furniture, rugs, and draperies, water, gas and lights furnished, $30 month.
Three rooms, new furniture, rugs, and draperies, private bath, water, gas and lights furnished, $35 per month.
Three rooms, practically new furniture, rugs, and draperies, private bath, garage. $40 per month.
Three rooms, east side of brick duplex, private bath and garage, unfurnished. $30 per month.
PHONE 1676
J. A. RIX

27.—Wanted, Rooms, Apartments or Houses

WANTED TO RENT—Small improved farm within one or two miles of Lubbock. Box W-3, c-o Avalanche

27-A.—Farms and Land for Rent

FOR RENT—Well improved farm with 275 acres in cultivation, good 6-room house; good water, pasture, etc.; located near Lamesa, Texas. For particulars write W. H. Rollow, Ada, Okla.

28.—Business Property for Sale

FOR TRADE—A-1 business property for good plains land. This property located in Pampa. A dandy revenue proposition. Phone 1155-M after 6 p. m.

REAL ESTATE FOR SALE

29.—Houses for Sale

NOT A DOLLAR OUTSIDE CAPITAL
All Lubbock Money, Trade With T. R. PRIDEAUX LUMBER CO.
(Home Owned)
Phone 411 1515 Avenue H

FOR SALE OR TRADE
6 room and 7 room practically new brick veneers. Will consider good car, vacant lot, or first vendor's lien note on either.
CALL OWNER, PHONE 365.

FOR SALE OR TRADE—Equity in nicely furnished 5-room brick veneer, 1006 34th St. Take car or lots. Apply at house between 3 and 4.

SPECIALS FOR THIS WEEK
Suburban home on highway, south of Tech ground, good 5 room house, good orchard, plenty of water, 2 1-2 acres of fine land, a snap at $3500. Will take good car, lot or a small house in town.
We have new homes in Ellwood Place and the Webb addition that are knockouts. Will take a lot and some cash.
6 acres south of 19th street at a sacrifice.
MEREDITH & MARTIN
1614 Broadway Phone 1423

REAL ESTATE FOR SALE

29.—Houses for Sale

FOR SALE—Apartment house. See Mrs. Carlisle, 1416 13th St.

30.—Lots for Sale

Have deeds to lots in Del Mar addition. Will deliver to any one Thursday, Friday and Saturday at Citizens National bank. J. H. Hankins.

FOR TRADE—Dandy clear business lot to trade for 6-room brick veneer home. W. E. Stimson. Phone 862.

31.—Farms and Lands

FOR TRADE—One section of improved farm land, 2 miles of good town, would accept some good Lubbock property as down payment. Phone 1155-M after 6 p. m.

33.—Real Estate

FOR SALE OR TRADE—For a half section of good wheat land. A real nice home, 2421 19th St. Phone 803 or see C. E. Moreman.

List your property with us. We will trade or sell for you.

1 acre and 5-room house, well, windmill, sheds; might consider good light car as part payment; located in Arnett and Benson addition. Might trade for 6-room house, close in. 8 0or 160 acres to trade for home here. Phone 1999-J or see W. R. Kelley.

Corner Ave. V and 15th St. Shrubbery, large shade trees, wind mill, small house. All for 1,550.00; $225.00 cash, balance easy.

160 acres good land, 3-room house, worth $45.00 per acre. Only 12 miles from Lubbock. A steal at $30.00 per acre. See D. M. Walls about this.

750 acres wheat land 15 miles northwest of Plainview, all in cultivation; improved; to trade for business revenue property here.

$20,000.00 worth of clear property in good town near Lubbock to trade for New Mexico ranch. Phone 1939-J or see W. G. Smith.

GEORGE E. EWING
Real Estate Dealer
2209 19th St. Phone 1421

FOR SALE—Choice residence lots near Dupree school; bargain. See Claxton McCrummen, 1501 19th St.

Will trade Oakland, good condition, paint, clear, for vacant lot or equity in late model Ford or Chevrolet. Phone Lee Smith, 1118 or 1454-W.

WANTED
A GOOD AUTOMOBILE
As first payment on an ideal quarter section of wheat or row crop land. Balance on easy terms or on crop payment plan. You can't beat the terms. See
SOUTH PLAINS REALTY CO.
213 Ellis Building.

I AM ALWAYS BUSY
LIST WITH ME
If you have something that you don't want, let me swap it for something that you do want. I am headquarters for all kinds of exchanges, none too large, none too small. Call 2032, 319 Ellis Bldg. Ed Allen.

REAL BUY IN BUSINESS LOTS
50 foot front down town lots. Paving paid. Selling at half their value. Price $8,200.

160 acres well improved. 80 acres wheat, all in cultivation. Price $35. Good terms.

8 room English style home, near Tech. Will take small acreage, lots or good notes. See—
P.H. SAMMONS
Brown Bldg. Phone 653

YOUR VERY BEST OPPORTUNITY
There are people in Lubbock who own their homes clear of debt, and who want to sell them. Maybe they have to leave on account of health or business changes. Or maybe they want to change their investment. Yet they can not sell and perhaps can not for several years. Houses that are worth $5,000 and $6,000 are bringing when sold $3,500 and $4,000; houses that are worth $10,000 to $12,000 or $14,000 are bringing $6,000, or $7,000 or $9,000. Raw lands are selling well, for they are still cheap and in demand, and the folks who are coming now are nearly all farmers. The very best easiest and quickest way for you to turn your property into money is to trade it for our clients' lands in Hockley county. It is worth $50 per acre and with fair crop and decent prices this year will go to $40. It has small debt of $12.78, long terms at 6 per cent. Not leased, no blue weeds, fine school, fine water. Lets talk it over.
JNO. L. RATLIFF CO.
No. 1 Brown Building

REAL ESTATE FOR SALE

33.—Real Estate

ACREAGE
One 40-acre tract, one 20-acre tract and one 10-acre tract. Improved and unimproved. Priced right.
NASH COUPE
practically new, will trade for well located residence lot or nice residence.
CASEY & WILLIFORD
Real Estate Insurance, Loans
Myrick Bldg.
Phone 263 1569-W and 1247-J

HOUSES FOR RENT
2109 16th St., 6-room house, $40
2417 22nd, 5-room, $40.
1913 Dixie drive, 7-room, 40.
2109 22nd St., 6-room, $40.
2308 Ave. V, 5-room frame, $15

FOR SALE
This is one of the prettiest 5-room bricks on 26th St., Ellwood Addition, just an ideal home, $3,750.
Fine lot on 20th St., $750. Paving paid.

I have any kind of city property, sale, trade or rent. Make your headquarters. A square deal is my motto.
J. W. BAZE
The City Man
Room 12 Conley Bldg. Phone 1461

FOR SALE AND TRADE
12-room brick veneer rooming house. Five-room house and two lots in Idalou.
320 acres to trade for city property. Several houses to trade for land. Five lots in Baird to trade for car. Several houses for rent. List your property with me for sale, trade or rent.
G. A. GUNN
Insurance and Real Estate
214 Leader Bldg. Phone 1529

FOR SALE—At bargain, several sections well improved farms, owner needs money. For trade, residence in Vernon for Lubbock residence. Big hotel for large tract land. Two residences in Floydada. Picture show and building. If you mean business see us.
GAMBLE REALTY CO.
301 Ellis Bldg. Phone 2079

CLOSE-IN lot $300. Inquire Swain's Hatchery, 810 Main St.

FOR TRADE—Five 25 ft. Slaton lots, all clear, for Lubbock property. Also one Abilene lot. Phone 1155-M. After 6 p. m.

Some good Lubbock residence properties to trade for large tract of good land. Might put in some cash. Call 1155-M after 6 p. m.

FOR SALE
10 acres bearing apple orchard in good location, southern and sunny California. $8,500. Will sell on reasonable terms or trade for good plains land or farm. Money talks. Phone 21 or 207.
FRED SPIKES

AUTOMOBILES

35.—Automobiles

USED CARS
Look these over before you buy
1929 Ford Tudor
1929 Chevrolet coupe
1929 Ford coupe
1925 Ford coupe
1926 Ford coupe
1928 Chevrolet coupe
1929 Chevrolet coach
1929 Chevrolet truck
1926 Dodge business coupe
1927 Chevrolet roadster
1926 Chevrolet touring
1929 Chevrolet sedan
1926 Ford touring
1925 Ford truck
1928 Pontiac coupe
Kuykendall's used cars make good or he does.
KUYKENDALL CHEVROLET CO.
Ave. J & 13th St. Phone 1224.

RECONDITIONED USED CARS
10 late model Nash coupes, coaches, and sedans.
1928 Master Buick Coupe.
1928 Master Buick Sedan.
Two 1929 Essex Sedans.
Two 1928 Mormon 78 sedans.
Good Chevrolet truck.
RAGLAND MOTOR COMPANY
1007-09 Ave. J. Phone 365.

BUY HERE WITH "CONFIDENCE"
1929 Pontiac Coupe.
1929 Chevrolet Cabriolet.
1929 Ford Roadster.
1928 Oldsmobile Sport Coupe.
1925 Ford Touring.
DAVIS OLDSMOBILE CO.
1105-07 Avenue J. Phone 1000

AUTOMOBILES

35.—Automobiles

STOP —— LOOK

Get that used car you have been wanting at these greatly reduced prices.

1925 Studebaker roadster, bargain at ..... $ 145
1926 Marmon Coupe, A1 shape, cheap at 499
1929 Erskine sedan, like new.. 445
1928 Chrysler 52 sedan. You can't beat it 275
1927 Hudson brougham, in good condition, at 200
1930 Commander 8 brougham, Studebaker demonstrator at 1,500

We have many other used cars priced to sell quickly.

All of these cars can be bought on monthly payment plan.

RE-POSSESSED CAR CO.

1215-17 Ave. K

1926 Oakland coupe, reconditioned and a bargain
1928 Whippet 4 door
1928 Essex coach
1928 Pontiac coach, fully reconditioned and good rubber
1928 Pontiac 4 door
1928 Pontiac coupe, A-1 condition
1928 Whippet 4 door
1927 Ford truck, a good buy in this car
1929 Oakland cabriolet, only driven a short while. Looks like new. This car is a bargain for some one.
1929 Pontiac coupe

SCOGGIN-DICKEY MOTOR CO.

Oakland-Pontiac

11 Main St. Phone 2083

LOWEST PRICED USED CARS

1928 Lincoln sedan
1926 Chevrolet sedan
1926 Chevrolet coach
1927 Chevrolet coupe
1928 Oakland sedan
1928 Essex coupe
1929 Model A Fordor
1926 Buick coupe
1928 Chevrolet coupe
1927 Chevrolet coach
1926 Ford Fordor sedan

LUBBOCK AUTO COMPANY, Inc.

Corner 9 th & Texas Phone 304

WANTED—Model A Ford. Must be a bargain and in A-1 condition. Pay cash. Address B-2, c-o Avalanche.

CHEVROLET Six-cylinder truck, at a bargain. 510 Broadway.

BUY THE BEST USED CARS THE MARKET AFFORDS AND YOU GET THE GREATEST VALUE

because we carefully examine the used cars we take in trade, because we describe them honestly and price them fairly—they represent the most unusual values on the used car market today.

USED BUICKS

1929 Buick Coupe (2)
1928 Buick 4 pass. Coupe.
1928 Buick 4 pass. Roadster.
1926 Buick 2 pass. Coupe.
1927 Buick Sedan.

OTHER MAKES

1928 Dodge Sedan.
1928 Nash Sedan.
1928 Studebaker Sedan.
1928 Chevrolet Coupe.
1927 Chevrolet Coupe.

KENT BUICK COMPANY

1002 Ave. J. Phone 1811

Cotton Advances; Stock Rise Checked

Price Carried Up About $2 Bale On Late Trade Bulge

Increase Caused By Demand For Acreage Cut By Mississippi Legislature, Cotton Pool Report

NEW ORLEANS, Feb. 27. (AP)—A late bulge carried cotton prices about $2 a bale over an opening decline today, under a demand prompted by the Mississippi legislature's action advocating a reduction in acreage to 60 per cent of last year's acreage and the reported forming of a big cotton pool on the Pacific coast.

May which traded at 15.07, shortly after the opening, advanced to 15.44 on the late bulge and closed at 15.33, or 25 points net higher. The general market closed steady at net gains of 22 to 25 points.

The market opened easy in sympathy with lower Liverpool cables than due. First trades showed losses of 5 to 8 points and May lost a point additional after the start, selling to 15.07 and July to 15.29, or 6 to 8 points under the previous close.

July traded up to 15.69. The close was 6 to 7 points under the best with July at 15.62, or 25 points net up.

NEW YORK, Feb. 27. —(AP)—An early decline in cotton under a revival of near month liquidation was followed by rallies during today's trading. Offerings were comparatively light after the early selling had run its course and prices advanced on trade buying or covering promoted by the firmer ruling of wheat. May after selling off to 15.22 rallied to 15.59 and closed at 15.52 with the general market closing barely steady at net declines of 14 to 21 points.

The market opened steady at a decline of 3 to 10 points, with active months showing net losses of 5 to 11 points right after the call under liquidation, particularly in the near months which were evidently influenced by the circulation of March notices estimated at about 15,000 bales. March sold off to 14.90, while July worked down to 15.48 and old October to 15.69.

Cattle Demand Is Narrow and Dull

FORT WORTH, Feb. 27. (AP)—A narrow, dull demand prevailed for most classes of cattle at Fort Worth today despite short receipts.

Slaughter steers 8.60 to around 10.00. Best fat yearlings 11.75. Fat cows 7.50. Bulk saughter cows 6.50 and less.

Choice heavy fat calves 11.00@11.50. Other heavy averages 10.50 and less.

Carlot butcher hogs 10.50. Best truck hogs 9.75. Packing sows 8.25, 8.50 and 8.75.

Medium to good fresh shorn lambs 8.00@8.50. Good fresh shorn slaughter wethers, mixed ages, 6.50; wooled feeder lambs 7.50@8.00.

Rapid Upturns in Wheat on Thursday

CHICAGO, Feb. 27. (AP)—Rapid upturns in wheat prices today resulted from immense new buying of Chicago future delivery contracts. Much of this buying was ascribed to government-sponsored sources, and was concentrated on the May delivery, which at times went 16 a premium over July. May 1929 wheat has been at a discount compared with July contracts which stand for wheat yet to be grown.

AUTOMOBILES

35.—Automobiles for Sale

FOR SALE—Dodge, 6-cylinder two ton truck. License paid. Good rubber, spare tire, cab and body. Terms. Price $300. International Harvester Co., Scott's Storage, W. C. Hubbell, salesman, also two other trucks. Description upon application.

SILVER WINGED USED CARS

1929 DeSoto sedan
1929 Plymouth coupe
1929 Chrysler 65 coupe
1927 Chrysler 60 sedan
1928 Chrysler 52 coupe
1927 Chrysler 60 roadster
1928 Buick coupe
1928 Buick sedan
1927 Nash roadster
1927 Nash coach
1928 Chevrolet cabriolet
1927 Chevrolet sedan
1927 Chevrolet coupe

JOE HILTON CO.

907 19th St. Phone 627

Too Late to Classify

Nicely furnished bedroom with garage. Phone 856-W.

Two room furnished apartment close in. 704 Ave. L.

COAL!
Plenty of Sacked Coal Ready
Prompt Delivery Service
Campbell Coal Co.
2207 Ave. H. Phone 2069

CORNELL & COMPANY
212 Ellis Bldg., Lubbock, Texas
Audits, Systems, Federal Tax
Service—Phone 2295

Sharp Break in Fat Lamb Prices Is Feature of Eleven Market Circuit

KANSAS CITY, Feb. 27. (AP)—(USDA)—Livestock trade around the eleven market circuit today was featured by another sharp break in the fat lamb prices. Losses of 25 to 50c were reported at most centers with choice light weight limbs in Chicago going at 10.50. Mature sheep weak to lower. The supply approximated 60,000 an increase of 5,000 over a week ago but 9,000 short of the corresponding day last year.

Moderate activity developed on hogs at strong to 25c higher rates. Lighter weights showed the most upturn. The top of 11.50 was paid both at Chicago and St. Louis. Offerings 87,700, against 91,083 last Thursday and 99,457 a year ago.

Choice long fed 1663 lb. beeves in Chicago made 14.75. Kansas City secured 12.20 for good medium weight Colorado steers and 10.50 for South Texas Brahma Grassers of light weight. Stocker and feeder trade slow and weak. Receipts 21,850, about the same as a week ago and 3,000 short of a year ago.

Local Markets

These prices are furnished by the following Lubbock firms: Poultry—R. E. Swain Feed and Hatchery company; Dairy Products—Bell Ice Cream company and Mistletoe Creameries; Grain—S. E. Cone Grain and Seed company, and Cotton—Blocker Cotton company. Prices subject to change during day.

POULTRY—
Heavy hens, 4 lbs and over .. 16c
Light hens 13c
Broilers, 1 1-2 and 2 lbs. 20c
Stags 10c
Roosters, old 5c
Guinea, each 25c
Turkeys, No. 1 hens, 9 lbs, over 15c
Turkeys, young toms, 14 lbs, over 15c
Turkeys, No. 2 and light weights 10c
Old toms 12c
Capons, 8 lbs and over 25c
Capons, 6 and 8 lbs 20c
Capon slips, 6 lbs and over 18c
Eggs 16c
DAIRY PRODUCTS—
Sour cream, butterfat 28c
Sweet cream, butterfat 40c
GRAIN—
Maize heads $20.00-22.00
Kaffir heads 16.00-18.00
Threshed milo maize, cwt $1.20
Threshed kaffir 95c-1.00
Wheat, ordinary 85c
Corn, mixed ear 55c
Corn, No. 2 white 72c
Corn, No. 2 mixed 68c
Sudan $3.60-3.65
Cane seed $2.35-2.65
COTTON—
Middling, 7-8 staple ... 13.25-14.25
Lower grades 8-11c

Offerings Light On Grain Market

FORT WORTH, Feb. 27. (AP)—Offerings of wheat on the cash grain market today were light with bulk of the sales to grain stabilization agency at $1.21, basis No. 1 hard delivered Gulf ports. No quotations possible on wheat not applicable on Grain Corporation sales but values considerably below government price. Sorghums in fair demand but corn, oats and barley slow.

Bids and offers, basis carloads delivered, freight paid to T. C. P.

Corn: No. 2, mixed 91-92; No. 2 white or yellow 93 1-2-94 1-2.

Oats: No. 2 red oats 58-60; No. 3 white delivered Texas group one points 34 1-2-35.

Barley: No. 2 barley nominal at 68-69.

Sorghums: No. 2 milo per 100 lbs. 1.50@1.55; No. 2 kaffir 1.40@1.41.

Cane seed: Bulk country run per 100 pounds 2.60@2.80.

Allred's Talk

(Continued From Page One)

fortune here, employed local labor contributed to your local charities and payed his proportion of the taxes. We want to keep this kind of men, they have builded this country, have made it what it is. What if a man has opened two stores or ten stores—if he has done all of this he is just as much a citizen as you and I. My fight goes against Wall street, those who have never had to fight the battles of the country we live in. The absentee wealth, conceived for the purpose of amassing a fortune.

"From all I have been able to learn, and I have been in many other places in this and other states, you here in Lubbock have not been the victims of this chain system as others have. You have been fortuhate in escaping it. But—I warn you to beware. Don't sleep on your rights too long or you will wake up to find your city with vacant buildings and your independents on the verge of bankruptcy.

Scores "Giant Machine"

"Chain stores have no sympathy or heart for the interests of this community any more than has a giant machine."

In closing his address, Allred declared that "this is no new battle. It's just the old, old battle of the poor against the rich, of the low against the high. It is the battle of upholding the principles of our government of individual rights and liberty. I call upon you to awake, and hear the call to arms, arise and help us throw off the yoke and chains of the money crowds of Wall street."

Taft

(Continued From Page One)

Mrs. Helen Taft Manning, are near the afflicted man. Robert A. and Charles P. Taft, in Cincinnati, have been told of the critical condition of their father.

Grief spread through Washington with word that the country's twenty-seventh president and tenth Chief Justice was about to die. The President and Mrs. Hoover called off their reception to members of the house of representatives, scheduled for tonight. Other social functions likewise were abandoned. The doctors' bulletin despairing that Mr. Taft could survive was read to the house.

Is 72 Years Old

Aged 72, Mr. Taft suffered his serious breakdown late in January and resigned from the chief justiceship as a result on February 3. That same day he was brought back to Washington from Asheville, N. C., where he had been seeking to recuperate.

He was pronounced "a very ill man" then. For a week or so an improvement in his condition was reported every day. Then the physicians for some time said he was "unchanged." Finally, relapses began to recur and those close to him have feared again and again that the end was imminent.

He has been holding on to life by a slender thread, however, and there is no saying tonight just how long he would be able to endure the strain.

Markets At A Glance

NEW YORK, Feb. 27. (AP) — Stocks firm; U. S. steel recovers dividend deduction.

Bonds firm; list points higher in broader market.

Curb firm; electric bond and share rises above 100.

Foreign exchanges steady; Spanish peseta at new 1930 low.

Cotton higher; firm stock and grain markets.

Sugar easy; Cuban selling.

Coffee easy; disappointing foreign markets.

CHICAGO, Feb. 27. (AP) — Wheat firm; Farm Board buying of good export trade.

Corn firm; good cash demand and sympathy wheat.

Cattle steady to weak.

Hogs higher.

Hidalgo Row

(Continued From Page One)

pendents" charges, but returned no indictments.

The election itself was guarded by Texas rangers one of whom Captain W. W. Sterling, testified in the present hearing.

Before the election got under way a number of telegrams, purported to have been around 2,000 were sent to the then President Calvin Coolidge petitioning a "fair one."

Shortly after the count, the anti-baker faction, which had formed the "good government" league, protested, claiming that the officials had no legal reason for discarding the Weslaco box. Those latter indicated that they had no other choice, claiming the returns were not sealed in obedience to the law.

Gordon Griffin, independent candidate who failed, under the count, to defeat J. E. Leslie for reelection to the district judgeship, went to the courts with a contest. The Travis county district court at Austin gave him the judgment and the third civil appeals court affirmed. The case is now before the state supreme court.

Baker, though not a publicly avowed candidate, had been mentioned frequently as a possible gubernatorial contender.

McAllen Celebrates Baker's Indictment

McALLEN, Feb. 27. (AP)—McAllen, seat of Hidalgo county's "good government league" formed by independent republicans opposed to Sheriff A. Y. Baker, greeted the news of Baker's indictment by a federal grand jury in Houston tonight with a street celebration.

The McAllen band paraded through the town, and several hundred persons gathered. A movement to start a motor caravan to Edinburg, county seat. The cars were hurriedly decorated with signs saying "Adios, A. Y.", and the motorcade left there with banners flying.

State Solons

(Continued From Page One)

ed it back to tackle the penitentiary proposition anew. Since then he had been advocating the Austin site with a series of radio addresses and the opposition was to take to the air tonight in an effort to counteract sentiment aroused by the governor.

When the two houses apparently deadlocked finally on penitentiary legislation, members were freely predicting that it would be difficult to maintain a quorum in the two branches from now on.

Rep. Coke R. Stevenson of Junction sent up a resolution calling for sine die adjournment Saturday at noon, and Rep. Penrose Metcalfe, of San Angelo offered an amendment to make final adjournment of the session the following Saturday, March 8. The resolution and the amendment were laid on the table subject to call.

Both houses adjourned until Monday.

QUESTIONNAIRE FILED

AUSTIN, Feb 27. (AP)—Eighty members of the house of representatives had filed sworn questionnaires giving sources of their incomes, including fees and retainers, today in response to the resolution by Representative James W. Harper of Mount Pleasant.

Upturn Prompted By Wheat Change Halted Thursday

Advances Checked By Heavy Profit Taking Late In Session After Score Of Issues Sent Upward

By CLAUDE A. JAGGER
Associated Press Financial Writer

NEW YORK, Feb. 27. (AP)—The swift upturn in share prices prompted by the turning of the tide in Chicago wheat was checked by heavy profit taking late in today's session, after nearly a score of issues had been sent up into new high territory for the year. Selling in the last hour not only modified the earlier advances but depressed several shares a point or so under yesterday's final levels. The index of 90 leading stocks showed a net loss for the day of 1-5 of a point.

The day's transfers totalling 3,310,110 shares, about 300,000 more than yesterday.

Credit conditions eased, with call money sagging to 4 per cent, after renewals at 4 1-2. The weekly brokerage loan statement showed a reduction of $5,000,000.

A tabulation of the net operating income of the first 44 railroads to report for January showed a decline of 23 per cent from January of 1929.

Woman and Farmer Held for Murder

ANAMOSA, Ia., Feb. 27. (AP)—A 34-year-old woman and a 60-year-old farmer were held today on first degree murder charges resulting from the death of the woman's husband Tuesday.

Mrs. Hilda Miner, the woman, was in a hospital recovering from the effects of poison and a heart attack ascribed to it. Officers believe the poison was taken in a suicide attempt.

Albert Hartwig was held in jail. He, as well as Mrs. Miner, has protested his innocence of any knowledge concerning the death of Mrs. Miner's husband, Albert, a 60-year-old laborer. He told of having purchased a poison and of having given it to Mrs. Miner, but with no thought that it was to be given Miner.

Cecil Miner, 22-year-old son of the dead man by a former marriage, precipitated the investigation leading to his stepmother's and Hartwig's arrest. He charged that the friendship of Mrs. Miner and Hartwig had been "town talk for months."

Bribery Claimed In Liquor Trial

WICHITA FALLS, Feb. 27. (AP)—Evidence purporting to corroborate J. J. Crow's story of giving officers $65 to escape prosecution on liquor charges was offered by the state today in testimony of five witnesses called in the trial of C. P. Blackie and Dan Ellis, deputy constables, charged with accepting a bribe.

Crow spent almost four hours on the stand describing the transfer of the money after the officers had discovered 24 gallons of whiskey in his car, stored in a local garage, Feb. 30. Under cross examination he admitted that he had consulted with A. H. Beasley, described as his partner, and that they together planned to mark the bills. He denied, however, that it was a "frameup."

OPPOSITION DOWNED

MacDonald Government Wins In Coal Bill Vote

LONDON, Feb. 27. (AP)—Opposition to the government's coal bill in the house of commons, which at first was feared might adversely affect the naval conference if Prime Minister MacDonald were defeated, failed to materialize sufficient votes tonight and MacDonald emerged the victor by nine votes.

The house division came on a liberal amendment and it was considered most significant that eight liberals abstained from voting and four voted with the government. The vote was 280 to 271.

Chicago's First Pay Day of 1930

NEA Chicago Bureau

Happy? Sure, who wouldn't smile if he had just received his first paycheck this year? This picture shows Charles A. McGrane, Chicago paymaster, handing out belated checks as Valentine gifts to a few of the 18,000 city employes, unpaid since Jan. 1. Other funds were diverted for the purpose.

Dog Mourns for Master's Death

FORT WORTH, Feb. 27. (AP)—Mourning in dog fashion for his master, Kelley, nine-year-old canine friend of Lee Taylor, 69, also mourned today for his own senility.

Taylor died yesterday, trampled and fatally injured by an infuriated bull. Kelley, when he saw his master's predicament, attempted to aid him. But the aged, almost toothless dog could not stop the bull's charge, although he tried valiantly to sink his few remaining teeth into the animal's tough hide.

HELD GOOD OMEN

LONDON, Feb. 27. (AP)—Former Premier Tardieu's decision to attempt to form a cabinet in France was hailed as a good omen in conference circles today and it was believed he would be successful, quickly enabling the French delegates to return to London perhaps by Monday.

The Indian cheteh, or leopard, is supposed to be the fastest creature on legs, occasionally touching 60 miles an hour.

Honeymooners

It would be easy for a young man with an inheritance of several million dollars to get bored with army life—even in His Majesty's Horse Guards. That was why Capt. Francis Francis, wealthy young Englishman, resigned his commission, and not, as reported, because regimental customs forbade him to marry an actress. This was the explanation he gave when, as pictured here, he arrived in New York the other day with his bride, "Sunny" Jarmain, American musicalli comedy star.

Future Dominican Fate Is in Doubt

SANTO DOMINGO, Feb. 27. (AP)—The immediate political future of the Dominican republic was uncertain today. Insurgents had completed their virtual seizure of power by marching into the capital yesterday.

The leaders of the insurgents met General Rafael Trujillo, loyal commander of the fortress Ozama, at the American legation, and attempt to reach an agreement on the choice of a provisional president to guarantee unbiased presidential elections in May.

The resignation of President Horacio Vasquez is taken for granted and is awaiting only the choice of a provisional successor. Vice President Jose Alfonseca has officially resigned.

BROTHERS JAILED

Two Held After Fatal Gun Battle At Hemphill

BEAUMONT, Feb. 27. (AP)—Kirby and Rance Russell, brothers, were in jail at Hemphill today awaiting an examining trial set for Tuesday, March fourth, in connection with the shooting to death of "Pole" Halbert yesterday morning on the streets of Hemphill within a few feet of where Roy Russell, their brother, was slain a few months ago by Halbert's son. Bad feelings, is said to have existed for many months over "farm matters."

Wednesday's meeting of Halbert and the two Russells took place within the shadow of the Sabine county court house and a street battle took place in which Halbert was killed and his wife injured. The woman was struck in the shoulder by a bullet. O. A. Beauchamp, a bystander, also was shot in the arm by a stray missile. That the two families met and began firing without delay was the statement of bystanders. The dead man's son is at liberty under $7,500 bond awaiting trial for the killing of Roy Russell.

INSANITY CLAIMED

Controversy In Death Of Heiress Enlivened

HONOLULU, Feb. 27. —(AP)—A sworn statement by Colonel Granville Sevier, U. S. A., that his deceased wife's brother, Ralph Shainwald, is "insane and of unsound mind" today enlivened the legal controversy here over the newest investigation of the death in August, 1928, of Mrs. Marion Shainwald Sevier, Irvington, N. Y., heiress.

Shainwald instigated the investigation.

Attorneys and officials, conferring today in the chambers of Circuit Judge A. E. Steadman, agreed to postponement of the autopsy scheduled for 9 a. m. today until the litigation arising from it could be settled.

Oklahoma, Texas Boundary Dispute To Supreme Court

Hope For Further Postponement Of Approval Grows Brighter In Inter-State Litigation Over Line

OKLAHOMA CITY, Feb. 27. (AP) Hope for further postponement of approval by the United States supreme court of the report of surveyors on the Western Oklahoma boundary, until some definite action can be taken by the legislatures of Oklahoma and Texas, grew brighter today with receipt of a telegram by J. Berry King, attorney general, from the clerk of the court, asking the status of the boundary litigation.

The report of the location of the one hundredth meridian boundary line by engineers who made a resurvey has been placed before the supreme court for approval. If adopted by the court, 28,500 acres now in Oklahoma will go to Texas, and title to property in the district will become questionable.

Postponement Agreed

In October, 1929, the supreme court agreed to postpone final approval of the report until February 24 so that the legislatures of the two states might make a settlement. Oklahoma's offer of $180,000 was rejected by the Texans, and the Texas legislature recently voted to allow the supreme court to conclude the case.

King, on February 24 expected immediate approval on transfer of the territory to Texas, but he was advised yesterday that the only action taken by the court was to allow the expenses of the surveyors.

Delay Asked

King telegraphed W. W. Hastings, Oklahoma congressman, asking him to prevail upon the court to defer final action until the Texas legislature can consider and act squarely upon Oklahoma's proposal which we hold to be fair."

In a telegram to Governor W. J. Holloway, who will arrive in Washington today to urge an oil tariff, the attorney general suggested that Hastings and the governor go to the clerk, advising him the Texas legislature now is in special session and has not yet passed finally upon Oklahoma's proposal for a reimbursement.

CHARGES DENIED

Eleven Defendants Declare Testimony Is False

GALVESTON, Feb. 27. (AP) — Eleven defendants in the George Musey liquor conspiracy trial denied in Federal court today implication in rum running activities as alleged in testimony of Chris Paul, confessed liquor runner, on whose statements the government is basing its case.

Testimony of the defendants and of character witnesses consumed today's session and the defense still has other witnesses to present. The government will offer rebuttal and the case probably will take at least one more day.

Araham Holden, who bears the same name as the Federal district attorney prosecuting the case maintained he was a fisherman, that he had no connection with the liquor business and that his trips on the Seahawk, mentioned as a rum boat in this case, were always for the purpose of fishing off Heald Bank for red snapper.

TALKS OVER RADIO

DeBerry Carries Plea On Prison Problem On Air

FORT WORTH, Feb. 27. (AP)—Senator Tom DeBerry of Bogota, whose voice often has been heard from brush arbor speaking stands of his native Red River county, tonight faced a radio microphone for the first time to defend actions of members of the Texas legislature who have opposed Governor Moody's plans for a centralized penitentiary near Austin.

Speaking over station WBAP, Senator DeBerry took to task the governor and members of his prison commission for their failure to improve penal conditions.

There are hidden treats in a can of this delicious syrup

You'll delight in the smoothness and delicacy of Staley's Golden Syrup. It adds a tempting new flavor when poured over pancakes. It's so good when spread on bread or served with hot biscuits. And it makes excellent cakes, cookies and gingerbread. Write for free Recipe and Menu Book.

Buy a can of Staley's Golden Syrup at your grocer's today. You'll find it so inexpensive.

STALEY SALES CORPORATION
Decatur, Illinois

Staley's SYRUPS

Telephone FOR QUICK S

Crisis! Emergency! Distress! That's when the ever immediate response of the conscientious pharmacist takes on vital significance. John Halsey Drug store gives all telephone orders prompt attention. Physicians demand the accuracy of John Halsey prescriptions. Over 16 years experience in pharmacy gives us this accuracy and precision in filling prescriptions.

John Halsey Drug Store
1330-PHONES-1334 LUBBOCK, TEX.

HEARING UNDER WAY

HOUSTON, Feb. 27. (AP)—Hearing on a defense motion to quash a writ of citation on an agent of the Crowell Publishing company, one of three defendants named in the R. B. Creager libel suit for $1,000,000 against Collier's Weekly, got under way today before Judge W. Lee Estes of Texarkana in federal court here. The motion was the fourth to quash service to be heard, the other three having been sustained.

Sweet Heart

?

Home Made

Watch the Friday's Journal and the Saturday Morning Avalanche!

Plan Considered By Cotton Heads

DALLAS, Feb. 27. —A group of cotton leaders today continued their deliberations here for the purpose of co-ordinating the Texas Farm Bureau Cotton assocociation with the co-operative marketing program of the Federal Farm board.

Members of a committee appointed by Gov. Dan Moody and representatives of the board and the American Cotton Co-operative association attended.

T. O. Walton, president of Texas A. and M. college and chairman of the committee explained that the Texas Farm Bureau Cotton association, with headquarters here, would be organized to form the nucleus of the Texas Cotton Co-operative association, a statewide organization of farmers.

The committee also planned to divide the state into between five and seven natural cotton-growing districts, the district associations to deal directly with the American Cotton Co-operative association as soon as they are large enough.

YOUR CHILD'S COLD needs prompt attention. Children's Musterole applied every hour for 5 hours should bring relief. All druggists.

CHILDREN'S MUSTEROLE MILD

SAVE THE SURFACE AND YOU SAVE ALL

Our paint sticketh closer than a brother

YOU will be delighted at the wide assortment of wall paper and borders we are showing. Hangings for your windows and curtains that will add touches of rare beauty to every room.

HILTON-SANSOM PAINT & PAPER CO. 13TH & AVE. "K"

Follow Peter Paint's Advice

PHONE 1027

Lubbock Court Records

Wichita Falls Oxygen company versus Jno. W. Moore and Roger O. Moore; suit for debt and account; 99th district court.

First National bank versus Mrs. Pearl and W. G. Carlisle; suit for collection; county court.

Citizens National bank versus J. A. Burrus; suit on note; county court.

Citizens National bank versus W. B. Shelton and Heid Brothers; suit on draft; county court.

Citizens National bank versus H. A. Holton, W. C. Holton, T. R. Durham and M. H. Adkisson; suit on notes; county court.

Bloody Shoes Are Evidence In Trial

Durant Farmer Is Charged With Murder Of Another; Claim Shoes Fit Into Tracks On Plowed Ground

TISHOMINGO, Okla., Feb. 27. (AP)—A pair of muddy, blood stained shoes were mute witnesses today in the trial of J. A. Estep, farmer of near Durant, for the murder of Will Hughes, another farmer.

The shoes, introduced as evidence by the state, were said by Snow Bennett and W. D. Kennedy to have fitted tracks in the plowed ground leading from Hughes' barn, while a break in the sole of one shoe corresponded with ridges in the tracks.

Clarence Reagan, brother of Mrs. Ila Hughes, the widow, identified the shoes as belonging to Eastep. Mrs. Hughes also is under a murder charge in connection with her husband's death, having confessed she plotted with Eastep to get their mates out of the way so they might marry. Eastep is charged with poisoning his wife, who died shortly before Hughes was beaten to death. Reagan has married a daughter of Eastep since the farmer's arrest.

Reagan also testified as to finding a small box, later identified as containing a deadly poison, in a smokehouse at the Eastep home.

Reagan said Eastep left his home at dusk on the night Hughes was murdered, saying he was going to the Hughes home to get a milk jar.

Mellon Approves Branch Banking

WASHINGTON, Feb. 27. (AP)—Secretary Mellon wrote the house banking committee today that in his opinion branch banking was sounder than chain or group banking, "but that even branch banking should be limited to definite economic areas."

"As to what those economic areas should be," said the treasury head's letter, "I am not prepared to state at this time without further study or thought."

Mellon was to have appeared as the second witness in the committee's study of the nation's banking structure, but he said he would prefer not to testify until he had opportunity "to study the facts which I hope your committee will develop."

Eielson, Bourland Bodies in Siberia

MOTORSHIP NANUK, NORTH CAPE, SIBERIA, Feb. 27. (AP)—The bodies of Carl Ben Eielson and Earl Bourland, American aviators killed in the crash of their plane last November 9 while on a flight from Teller, Alaska, to this icebound ship, today were formally in the keeping of their countrymen and ready for removal by air to Alaska after a ceremony in which both Russians and Americans participated here. The bodies were taken from the small hut where they had reposed since being brought to North Cape and placed on board the Nanuk.

TO WORK OUT PLAN

Wool And Marketing Group To Consider Marketing

SAN ANGELO, Feb. 27. (AP)—The Wool and Mohair Warehouse Association of Texas will endeavor to work out its own marketing plan when the board of directors meets here March 12 to discuss plans already under consideration, Miles O'Daniel of this city and G. C. McGruder of Mertzon announced today. They reported no action was taken at a meeting of directors yesterday toward affiliation with the National Cooperative Wool Marketing association.

Resolutions adopted at the meeting included setting of a minimum price for coming spring clips of short wool at 65 cents clean. The lowest price to be considered for adult spring mohair was set at 40 cents and kid hair at 50 cents FOB Texas points.

TO LET CONTRACT

QUANAH, Feb. 27. (AP)—Contracts for constructing a five mile line from Quanah to Acme will be let next week by the Quanah, Acme and Pacific Railroad, according to an announcement here today by A. F. Sommer, vice-president and general manager of the railroad. It was planned to have the line in operation by next fall.

Exports of silk hosiery from the United States last year totaled 11,063,428 pairs.

It Pays To Pay Cash

GROLLMAN'S Bargain Basement

It Pays To Pay Cash

Friday And Saturday Specials

Twenty Timely Values In The Downstairs Store!

New Spring House Frocks — Short sleeves and sleeveless. Guaranteed fast colors — 79c

PRINTED Indian Head — 36 inch material. Guaranteed fast colors. New patterns and colors. Per yard — 29c

COTTON BATS — 3 pound rolls, Each — 59c

CURTAINS — 5 piece ruffled curtains. Variety of colors, choice— 79c

Ladies New Spring HATS — New styles, new shapes, new colors— $1.89

Men's Dress OXFORDS — Tan and black. Goodyear welt $2.98

Men's Work SHOES $1.49

Boy's Dress SHIRTS — Fancy broadcloth and white— 59c

Men's Work PANTS — Scott's Level Best. "Year Wear" cotton worsted. A guaranteed pant— $1.79

Boy's Blue and Gray SHIRTS — Extra quality materials in coat style— 59c

Men's Work PANTS — Pool's "Swetpruf" pants in tan, blue and sand. Regular $2.25 pant— $1.79

Men's Work SHIRTS — Pool's "Swetpruf" Shirts, regular $2.25 value at— $1.69

Boy's Blue Denim OVERALLS — Extra quality, sizes 3 to 13— 89c

Men's 220 Weight OVERALLS — White back denim — 89c

Children's Dress SLIPPERS — Broken lots, all sizes. Various styles and leathers. Blondes and blacks. Values to $3.50— $1.79

Ladies Novelty SLIPPERS — New spring colors and styles— $2.98

81x90 Bed SHEETS — Bleached and Seamless 79c

Good Quality Turkish TOWELS — Fancy solid colors or white with colored borders. Each 10c

36-inch Bleached DOMESTIC — Per Yard 9c

PRINTS — New spring patterns in a large selection of colors, per yard— 15c

New Spring FABRICS

CLEVER women seeking to express their own personalities in the lovely Spring styles, find everything in the fabrics of Carter-Houston. The Spring masterpieces of European and American weaves—printed flat crepe, printed georgette and chiffon at prices that mean great economy in the new wardrobe.

Printed Flat Crepes $1.95 and $2.95

Printed Georgettes And Chiffons $1.95 and $2.95

All these fine new fabrics can be matched in solid colors in this store.

CARTER-HOUSTON A SUNSET DEPARTMENT STORE

"THE DAYLIGHT CORNER"

Story of Wholesale Liquor Dealings Related in Federal Conspiracy Trial

GALVESTON, Feb. 27. —A story of wholesale dealings in imported liquor, hi-jackings and threats of murder was in the record at the trial here today of approximately a score of persons on Federal conspiracy charges.

Cris Paul, star government witness and admitted member of the ring which imported foreign whiskey through Galveston for interior delivery, faced 16 of the 23 defendants yesterday and testified as to various connections with rum runners in the Gulf.

Arrested As Suspect.

Paul said he was arrested as a suspect in the murder of Jimmy Clinch, who was "put on the spot" here last year. After he had been released, Paul testified, George Musey, said to have been the leader of the ring and at present a fugitive, ordered him to leave the city, threatening death if he returned. He added he made a written statement at the direction of Musey, because he feared for his life, contradicting a previous statement made to A. L. Scharff, special customs agent, outlining rum running activities in which he, Musey and others had been engaged.

Pending execution of an order for deportation as an undesirable citizen, Paul has been in the county jail. He testified he remained there because he did not want to be killed.

Officers Charged.

The list of defendants in the trial includes two Galveston policemen and a former commander of a coast guard patrol boat.

Disclosures which led to the arrest of Paul and the indictment of those on trial came, in part, as a result of the investigations made by state and federal officers in Clinch's murder.

CHRONIC COUGHS CHECKED IN A FLASH! One Swallow and the COUGHING STOPS!

MENTODENE—A Specialist's prescription—gives INSTANT relief. No "dope." Get Mentodene from druggist today. Check stubborn cough at once.

TO SPEED DEBATE

Night Sessions Planned To Hurry Tariff Question

WASHINGTON, Feb. 27. —(AP)—Senate leaders today undertook to insure a speedy conclusion of the tariff debate by forcing a series of night sessions.

The chieftains of all factions were in agreement that enough votes could be obtained to bring about the over-time work, although efforts to limit debate by unanimous consent failed.

A renewal of the senate's old controversy on whether lumber is to be kept on the free list was in prospect today.

In looking back at the month of December, WZNR reports it received 17,285 letters, answered 2,075 telephone calls and entertained 3,071 visitors.

RESIGNATION DEMANDED

WASHINGTON, Feb. 27. (AP)—Immediate dismissal of F. E. Bonner, executive secretary of the federal power commission, was demanded in the senate today by Senator Norris, republican, Nebraska, who complained the official was "a powerman."

SESSION CALLED

LONDON, Feb. 27. (AP)—Secretary Stimson called the American naval delegation into a special session this morning for a conference on procedure to meet the situation caused by the fall of the new French government of Camille Chautemps.

Epidemic of Contagious Foot Disease Frightens Millions

CALLED ATHLETE'S FOOT

It Is Caused By Tinea Trichophyton A Vegetable Parasite

The Symptoms
Eruption Under Toes—
Between Toes—
Intense Itching—
Skin Cracks and Blisters

Stop Infection Before It Spreads

Look at your feet to-night and especially under and between toes—they may be infected with the vegetable parasite known to science as Tinea Trichophyton—let us hope they are not.

The United States Public Health Service assert in a recent bulletin that at least one half of all adults suffer from it at times—men, more than women.

And bear in mind it is no disease to trifle with for many of its victims have been disabled for weeks.

They call this modern disease Athlete's Foot because the germ Tinea Trichophyton breeds on the floors of the dressing rooms of gymnasiums and athletic clubs—also on shower boards and mats and near swimming pools.

When this parasite first attacks there is an eruption followed by itching (often intense) the skin cracks—it blisters—when the blister breaks there is an oozing of liquid.

If not caught in time the disease usually spreads along the sole and sides of the foot—the skin reddens and may peel off.

CAUTION: The disease is infectious—someone in your own home may have it—(find out to-night). Beware of bathmats, either at home or in hotels—use a newspaper—it's safer. Wear your own slippers and walk as little as possible in your bare feet.

TREATMENT: After bathing the feet apply Moone's Emerald Oil generously, not only under and between the toes but over the bottom and sides of foot. This powerful oil soothes and penetrates—stops the itching and checks the growth of the germs of the vegetable parasite.

Pharmacists everywhere in America dispense Moone's Emerald Oil—a bottle lasts a long time.