MONDAY

THE SNYDER DAILY NEWS

VOL. 18, NO. 253 SNYDER, TEXAS (79549) MONDAY, FEBRUARY 26, 1968 TEN PAGES—PRICE 5c

To Censor Viet News

SAIGON, (AP) — Gen. William C. Westmoreland's headquarters announced today a broad new policy to withhold information from the press on some military matters which until now have been made public.

An announcement of a clampdown on release of news was distributed to correspondents at the daily military briefing and provoked a series of protests and questions from newsmen.

A U. S. spokesman said Brig. Gen. Winant Sidle chief of information of the U. S. Military Command, would appear before the correspondents to answer questions on the new directive soon, probably Tuesday.

The Command said the aim of the directive, signed by Sidle, is "to withhold information which will be of intelligence value to the enemy."

It covered information on attacks on allied bases, the number of U. S. and other allied casualties and other matters.

The new policy is in line with the views of Westmoreland, U. S. commander in Vietnam who is known to feel that too much security information of value to the Communist side was being released.

The policy was outlined in a "memorandum to the press" from Sidle which was headed "denial of intelligence information to the enemy." It read:

"As you know, we have always reserved the prerogative of withholding information which would give aid and comfort to the enemy.

"In the future, in matters concerning fixed installations e. g. Khe Sanh combat base, Tan Son Nhut air base, 1st Infantry Division base camp, Binh Tuy airfield we will, depending on the tactical situation at the time, withhold the announcement of personnel causalties due to enemy action.

★ ★ ★

Today In History

By THE ASSOCIATED PRESS

Today is Monday, Feb. 26, the 57th day of 1968. There are 309 days left in the year.

Today's highlight in history:

On this date in 1531, an earthquake in Portugal killed tens of thousands of persons and flattened much of Lisbon and other cities.

On this date:

In 1802, one of the great figures in French literature, Victor Hugo, was born.

In 1815, Napoleon Bonaparte escaped from the island of Elba.

In 1870, New York's first subway line began operating.

In 1919, Congress established Grand Canyon National Park in Arizona.

In 1918, during World War I, Germans bombed Venice, Italy.

In 1945, during World War II, American guns were shelling Cologne, Germany, and American bombers were pounding Tokyo.

Ten years ago — Egypt's President Gamal Abdel Masser denounced a federation between Iraq and Jordan.

Five years ago — France and Spain agreed to a program of military collaboration.

One year ago — Five American warships bombarded supply lines and a munitions depot on the coast of North Vietnam.

★ ★ ★

THE WEATHER

SNYDER TEMPERATURES: High Saturday, 68 degrees; low, 29 degrees; reading at 7 a.m. Sunday, 38 degrees. High Sunday, 64 degrees; low, 33 degrees; reading at 7 a.m. today, 33 degrees.

Northwest Texas: Fair tonight and Tuesday. Low tonight 28 in northwest to 40 in southeast. High Tuesday 58 to 68.

North Central and Northeast Texas: Fair tonight and Tuesday. Low tonight 34 to 44. High Tuesday 62 to 72.

Coast: North to northeast winds 8 to 18 knots tonight and Tuesday.

South Central Texas: Fair and mild tonight and Tuesday. Low tonight 38 in north to 54 in south. High Tuesday 68 to 80.

Southeast Texas: Fair and mild tonight and Tuesday. Low tonight 36 to 46. High Tuesday 64 to 74.

Southwest Texas: Fair tonight and Tuesday. Low tonight 32 in north to 46 in south. High Tuesday 68 to 78.

SNYDER
The City
With A
SPARKLE

FLY VIET CONG FLAG INTO BATTLE — Soldiers of the U.S. 25th Division ride atop an armored personnel carrier with a captured Viet Cong flag flying from pole as they attacked Viet Cong positions about seven miles northwest of Saigon. Division is battling Viet Cong moving to or from the capital. (AP Wirephoto via radio from Saigon)

Westmoreland Foresees Need For More Troops

SAIGON (AP) — Gen. William C. Westmoreland says more American troops probably will be needed in Vietnam.

"With additional troops," he says, "we could more effectively deny the enemy his objective, capitalize on his recent defeats to a greater degree in both time and place, and clearly demonstrate to Hanoi our firm determination to prevent him from taking over any part of South Vietnam."

Westmoreland gave no estimate of how many more U.S. troops might be needed above the 525,000 already authorized. Some military sources estimated this may be as many as 100,000.

There are 500,000 U.S. troops here now, plus 35,000 men in 7th Fleet ships offshore and another 35,000 in Thailand at air bases from which bombing strikes are launched against North Vietnam.

Westmoreland, the U.S. commander in Vietnam, conferred over the weekend on the troop situation with Gen. Earle G. Wheeler, chairman of the U.S. Joint Chiefs of Staff, who was in Saigon.

Wheeler left Saigon late Sunday to return to Washington. Dispatches from Washington said a decision on whether to call up thousands of reservists is hanging fire until he gets back to the capital.

Westmoreland's views on the Vietnam situation were expressed Sunday in written answer to questions submitted by The Associated Press in which he expanded on comments voiced in a two-hour informal interview.

He said he did not believe Hanoi could stand a long war and he likened the recent Communist lunar new year—Tet—offensive to the Battle of the Bulge of World War II, in late 1944. That battle was the last major offensive by the Germans before their defeat in 1945.

Westmoreland said he underestimated the Communist infiltration tactics in their Tet offensive but said they nevertheless "suffered a military defeat."

In his wide ranging replies, the 54-year-old commander also said:

—He had no reason to believe the North Vietnamese have changed their plan to attack Khe Sanh.

—The North Vietnamese had ignored the neutrality of Laos and Cambodia and used these countries to send men and munitions into South Vietnam.

—He was confident the U.S. "body count" of Communist troops killed in the war is accurate and even conservative.

—The Communist offensive put the allies temporarily on the defensive but the Communists have "run into a buzz saw."

—He saw no need to change allied strategy but the time had come for debate to end and "get on with the job."

—The Communist offensive seems to be a "go-for-broke effort" and any follow-up attack would not have the element of surprise.

—The bombing of North Vietnam has not stopped the flow of men, material and supplies to the South but it certainly has reduced the level of the flow.

—One reason the Communists launched their big offensive was that they were seriously concerned about a deterioration of morale of the Communist troops.

Reds Ambush Leathernecks

By GEORGE ESPER
Associated Press Writer

SAIGON (AP) — North Vietnamese troops ambushed and overwhelmed a U.S. Marine platoon 800 yards outside the barbed wire of the Khe Sanh combat base today. A second platoon of about 45 men sent to help also suffered casualties.

Several Marine officers said they believe the North Vietnamese now are in position and set to launch a large-scale ground attack on Khe Sanh with up to 40,000 men.

AP Correspondent John T. Wheeler reported from the base in the northwestern corner of the country that Marine jet dive bombers dropped bombs and napalm on the Communists in efforts to cover the Marines trying to get back into the base. One air observer said he saw Marines lying on the ground and Communist soldiers swarming through the area just before the bombs fell.

The Leathernecks inside the base gave the survivors cover with tank guns, recoilless rifles and machine guns.

Marine casualties were not announced under new security regulations that went into effect today. But they obviously were heavy.

The patrol, sent out to gather intelligence, was hit 800 yards beyond the outer wire. Senior Marine officers said the young lieutenant leading the platoon went beyond the distance set for him.

A survivor said the patrol's point man spotted two North Vietnamese soldiers and the platoon gave chase. The two enemy soldiers lured the Marines into the ambush, and "a whole bunch were killed in the very beginning," the survivor said.

MUSICAL CHAMPIONS — From left, Judy Bruyere (baritone saxophone), John Von Roeder (trumpet) and Chere Reneau (vibes) were selected to the 22-member All-Star band at the Festival held in Brownwood Saturdy. John holds the first place trophy won by the Snyder High School Stage Band, under the direction of Melvin Montgomery.

Humphreys Takes Liquor Board Reins

AUSTIN (AP) — The Texas Liquor Control Board accepted the resignation of Administrator Coke R. Stevenson Jr. today and named O. N. Humphreys acting administrator.

The board also issued two directives to all department heads and supervisors, asking for an evaluation of each inspector and officer under them and also asking names and details of all employes who hold other jobs.

Humphreys, who was chief of intelligence of the Department of Public Safety was named Stevenson's assistant only last Monday.

His appointment as acting administrator is effective March 1.

Stevenson's resignation, submitted last Tuesday, is effective Feb. 29. Board Chairman W. D. Noel of Odessa said, "We have already had a number of applications for the post of administrator; and we want to investigate them thoroughly."

To Stevenson, Noel said: "I appreciate the wonderful work you have done for us.

"I want to wish you luck in any endeavor you undertake."

Change Voted Down

HARRISBURG, Pa. (AP) — Delegates to Pennsylvania's constitutional convention voted to keep the 203 seats in the state House and 50 in the Senate. Gov. Raymond Shafer had tried to cut the House to 100 seats.

Stock Show Barn Panel Makes Report

A committee which has been studying proposals for livestock show facilities in the coliseum area, made its final formal report to the commissioners court this morning.

The court took the report for study and Gene Merrifield, who served as chairman of the committee, said that the panel would be happy to confer with commissioners at any time in the future on the project. No immediate action was anticipated, but the panel had been named to work up a definite proposal for the commissioners to consider.

Lanny Wadleigh, who has assisted the committee by preparing some drawings of the proposed facilities, presented exhibits showing the type of building envisioned by the panel. Rex Robinson joined in giving the report of the committee's work.

Man Inn Love Needs No Cane

CENTRALIA, Ill. (AP) — "after Ike fell in love, he threw his cane away," said a friend.

Ike Isaac Barnett—was married Sunday to Anna Boggs. He is 84 and a widower. She is 85 and a widow.

The wedding took place at the Friendship House Shelter Care Home, where they will continue to reside.

More than 150 persons attended the ceremony, including children of both bride and groom.

The best man, John Luetke, is 80 years old.

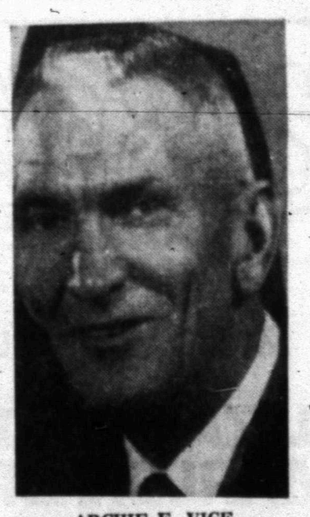

ARCHIE E. VICE

Service Set Today For A. E. Vice

Funeral services were set here today for Archie E. Vice, 48, who lived at 3301 Avenue A. Mr. Vice died unexpectedly at 11:30 p.m. Saturday in St. Joseph's Hospital in Fort Worth.

A mechanic for Standard Oil Co. of Texas, Mr. Vice had lived in Snyder for 16 years. He was a native of Nocona and was married to Anna Yarbro at Waurika, Okla., on Oct. 9, 1937. They moved to Snyder from Crane.

The funeral service was set for 3:30 p.m. today at Avenue D Baptist Church where Mr. Vice was a member. The Rev. Jack Riley, pastor, was to officiate. He was to be assisted by Rev. Dewey Stone. Burial was to be in Hillside Memorial Gardens, under direction of Bell-Seale Funeral Home.

Surviving are his wife; a daughter, Mrs. Vickie Berry of Lubbock; two sons, Capt. Gary Vice of Sacramento, Calif., and Douglas Vice of Odessa; four sisters, Mrs. Iva Gibson of St. Jo, Mrs. Vera Bucktashel of Gainesville, Mrs. Era McGrew of Spokane, Wash., Mrs. Ruby Skaggs of Petrolia; and a brother, G. R. Vice of Fort Worth.

Stage Band Tops At Brownwood

The Snyder High School Stage Band captured the Class AAA championship at the Annual Stage Band Festival held at Brownwood Saturday.

The Brownwood Festival is the oldest, largest, and considered to be the toughest stage band contest in the United States. Forty of the outstanding stage bands from Texas and Oklahoma participated in the contest.

Placing second to Snyder in Class AAA was Stephenville. Last year's winner, Greenville placed third. Class AAAA winner was Kimball of Dallas, AA winner was Hamlin, and the Class A winner was Kennedy.

The Brownwood Festival has been in operation for 17 years. The Snyder High Stage Band has participated in 15 of these contests. In their 15 years of competition they have placed third once, and first 12 times.

Snyder and Kimball of Dallas led the field of over 800 contestants in selection to the 22 member All-Star Band with three members each. Selected from Snyder were John von Roeder on trumpet, Judy Bruyere on Baritone saxophone, and Chere Reneau on vibes.

Judges for the contest were Leon Breeden, North Texas State; Matt Betton, Kansas State University; Ralph Mutchler, University of Colorado; and Dr. M. E. Hall, Stephen F. Austin College.

The next competition for the SHS Stage Band will be the Texas Tech Stage Band contest in Lubbock on March 23. The Snyder High School Stage Band is directed by Melvin Montgomery. He is assisted by Charles Shaw.

Princess In Concert

SALT LAKE CITY (AP) — Princess Irene of Greece will appear in concert with the Utah Symphony Orchestra next year, Feb. 8, 1969, and will play Bach's C Major Double Piano Concerto, orchestra officials announced.

Canal Is Open Again

PANAMA (AP) — A 746-foot Japanese ship loaded with 51,806 tons of ore that grounded midway through the Panama Canal was moved out of Gaillard Cut today, clearing the 50-mile waterway for traffic.

The canal had been blocked since Sunday afternoon when the Shozan Maru scraped a rocky channel bank, gashing a 75-foot hole in her hull and and settled in 47 feet of water.

Panama Canal salvage crews worked throughout the night pumping air into the flooded forward ballast tanks to lift the ship off the bottom and tugs pulled her out to a wider section of the canal.

FARMER FLUNKS LIE-DETECTOR TEST

Loco Space Story Just A Hoax

By LAWRENCE LEE

LOCO, Tex. (AP) — Tiny Loco awoke under bright and empty skies today, its supposed brush with a survey team of rude Martians confirmed as bad science fiction concocted by a hypnotized farmer and a shadowy artist-mystic.

Carroll Wayne Watts, 29, a quiet and devout farmer who challenged experts to dispute his story and his snapshots of outer space men admitted it was a hoax after flunking a lie detector test given Sunday at his own request.

Watts' wife contacted the Associated Press afterward and said three mysterious men waylaid her husband between Loco, in the east part of the Texas Panhandle, and the polygraph test in Amarillo, warning him to fail it. She said ar attempt was made on his life after he returned to their modest home Sunday night.

Her story was discounted by the polygraph examiner, L.R. Wynne, and Collingsworth and Childress County authorities were summoned to investigate shots fired at the Watts house almost at the same time as a news story detailing the incident was being offered newsmen.

From Chicago, the Air Force's top expert on unidentified flying objects said the hoax has done irreparable damage to serious research in this field.

"From now on, everyone will say everything is just a hoax," said Dr. J. Allen Hynek, chairman of the astronomy department at Northwestern University and adviser to the Air Force Project Blue Book—its UFO office.

In his oral admission to newsmen, Watts said his account of dealings with armed, gray Martians and their giant, silent space ships was concocted by an artist who offered painting lessons in exchange for his cooperation.

Watts said the artist came to his door last winter with the plan just as a yearlong rash of UFO reports began sweeping this area. He said their meeting led to weekends at a lonely ranch where the artist and two other men hypnotized Watts and stenciled the story into his memory.

Dear Abby

By ABIGAIL VAN BUREN

DEAR ABBY: Three years ago I left my husband for a man I loved. And, yes, I have children, but I put my love for him before my children.

We have had many fun times together since then, but I have never quite gotten him to make the break with his wife.

He says he loves me and does not love her, but he cannot leave his children. Abby, I left my children for him.

His wife must be the world's biggest fool because she found out about us, and forgave him. He came right back to me, tho, which proves he really loves me.

What can I do now, Abby? I gave up everything for this man. I can't see why he won't give up a loveless marriage for me. Why does his wife stand in the way of our love?

SOUTHERN BELLE

DEAR SOUTHERN: Maybe she loves and prays that this is just a foolish fling from which he will recover.

And maybe she has put her love for her children before everything else. Some women do, you know.

• • •

DEAR ABBY: My dear mother passed away nearly two years ago and on her death-bed she told me she wanted me to have her lovely diamond ring, and my sister to have her small emerald ring. Our father was right there, and he heard her say it.

Well, before Mother had been gone a year, Dad gave the emerald ring to a "Lady friend." It was a brief encounter and nothing came of it. The "lady" soon disappeared, and with her went the ring.

Now our father tells me that he is planning to give the diamond to still another "Lady friend." I am broken-hearted, Abby. Does he have the right to do this? It would be a public scandal to take him to court over something like this, but that ring belongs to me. It's not the value of the ring, but the sentiment, that's important. Is from giving away the diamond there some way to keep him from giving away the diamond my mother meant for me?

BROKENHAERTED

DEAR BROKNEHEARTDE: Talk to a lawyer. He can tell you whether you are LEGALLY entitled to the diamond or not. If what you say is true, your father is morally obligated to carry out your mother's wishes, but unfortunately that which is moral is not always legal.

• • •

DEAR ABBY: If you think grown men don't cry, you should have seen me as I read that letter in your column from the father who was so strict with his young son that the boy's self-confidence was destroyed and made of him a high school drop-out and a runaway kid.

I'm just as guilty as that father — only in a slightly different way. It seems I was always "too busy" to spend time with my son. This I deeply regret now.

It's too bad more fathers don't realize that the opportunity to be close to their children is theirs for just a few short years. Then it is gone forever. If this letter helps to bring a few guys to their senses, it will have been worthwhile.

GRATFEUL TO ABBY

• • •

CONFIDENTIAL TO ANNIE IN WAYCROSS, GA.: Add a "P. S." to those year-old thank-you notes you forgot to mail, and apologize for your tardiness. Altho shamefully late, they are better than no thank-you notes at all.

Troubled? Write to Abby, Box 69700 Los Angeles, Cal. 90069. For a personal reply, inclose a stamped, self-addressed envelope.

For Abby's booklet, "How to Have a Lovely Wedding," send $1.00 to Abby, Box 69700, Los Angeles, Cal. 90069.

The Weather Elsewhere

BY THE ASSOCIATED PRESS

	High	Low	Pr.
Albany, clear	33	3	..
Albuquerque, clear	68	37	..
Atlanta, cloudy	50	31	..
Bismarck, cloudy	33	27	..
Boise, clear	56	34	..
Boston, clear	34	22	..
Buffalo, clear	30	13	..
Chicago, cloudy	37	21	T
Cincinnati, clear	37	18	..
Cleveland, clear	24	8	..
Denver, clear	55	25	..
Des Moines, cloudy	35	32	.02
Detroit, clear	36	12	..
Fairbanks, cloudy	3	-12	.61
Fort Worth, clear	68	35	..
Helena, cloudy	53	29	..
Honolulu, clear	83	69	.49
Indianapolis, clear	41	16	..
Jacksonville, clear	60	43	..
Juneau, rain	42	m	..
Kansas City, cloudy	38	36	.06
Los Angeles, clear	85	60	..
Louisville, clear	40	16	..
Memphis, cloudy	45	37	..
Miami, clear	65	47	..
Milwaukee, cloudy	33	14	..
Mpls.-St.P., cloudy	35	27	.01
New Orleans, clear	62	44	..
New York, clear	40	22	..
Okla. City, clear	61	33	..
Omaha, cloudy	36	31	.03
Philadelphia, clear	42	21	..
Phoenix, clear	81	52	..
Pittsburgh, clear	31	9	..
Ptlnd, Me., clear	37	19	..
Ptlnd, Ore., clear	66	40	..
Rapid City, clear	49	30	..
Richmond, clear	46	19	..
St. Louis, cloudy	45	28	..
Salt Lk. City, cloudy	58	32	..
San Diego, cloudy	70	57	..
San Fran., cloudy	73	60	..
Seattle, clear	55	45	.01
Tampa, clear	58	50	..
Washington, clear	44	23	..
Winnipeg, m	m	m	..

(m-missing; T—Trace)

Patient Recovered In A Real Hurry

ABILENE, Tex. (AP) — Officials of an Abilene hospital are looking for a patient who had a fast recovery. He had stayed at a $33-a-day room, ordered a number of floral displays and at one point asked a deliveryman to bring change for $50. When the deliveryman arrived, the patient told him to leave the change and collect the $50 from the hospital office.

Finding no money on deposit there, the deliveryman rushed back to the hospital room. The patient had fled—leaving behind bills of more than $800.

Rev. Kay Dies; Rites Set Tuesday

Funeral service has been set for 2:30 p.m. Tuesday at DeLeon for the Rev. Albert Murray Kay, 58, who died Sunday night in Methodist Hospital at Lubbock.

Rev. Kay was a former pastor of the Union Baptist Church. At the time of his death he was serving as pastor of Trinity Baptist Church in Levelland. He is survived by his wife, a daughter, Mrs. Regina Browning of Brownwood, and a son, Randall Kay of the home.

THE SNYDER DAILY NEWS

Published Sunday morning and each evening except Saturday by the Feather Printing and Publishing Co., Inc., at Snyder, Texas 79549

Entered as second-class matter at the Post office at Snyder, Texas.

SUBSCRIPTION RATES: By carrier in Snyder 35 cents per week $1.50 per month. By mail in Scurry and adjoining Counties, one year $9.95. Balance of Texas one year $12.50. All other States $15.00.

MEMBER OF THE ASSOCIATED PRESS.

The Associated Press is exclusively entitled to use for republication all news dispatches in this newspaper also local news published herein. All rights reserved for republication of special dispatches.

NOMINEE — Kay Pitner, sophomore from Snyder, is a nominee in the Miss Air Commando contests being held at Southwest Texas State College in San Marcos. Miss Pitner is the daughter of Mr. and Mrs. K. O. Pitner of Snyder and is a graduate of Snyder High School. Winner of the contest will be selected by the 1,600 men of the 315th Air Commando Wing in Vietnam. Pictures of the 30 nominees will be mailed to Vetinam where the selection of Miss Air Commando will be made.

Strike Enters Second Week

TALLAHASSE, Fla. (AP) — Florida's teacher walkout entered its second week today. Some 24,000 of Florida's 55,000 teachers were expected to be absent and students at the University of Florida in Gainesville planned to boycott classes and stage a march and a rally in sympathy.

Legislative leaders agreed to meet with education officials tonight in Tallahassee, but they called the meeting pointless, saying the legislature does not negotiate. "Negotiations have to take place at the polls," said Senate President Verle Pope.

Several county schools boards, including Brevard and Palm Beach, set today as the deadline for teachers to come back to the blackboards. They threatened action on the resignations of teachers absent today.

Dr. Phil Constans, executive secretary of the Florida Educatoon Association, requested the meeting tonight in Tallahassee. Telegrams were sent to Gov. Claude Kirk and leaders of both chambers of the legislature.

Kirk's office said the Governor was scheduled to be in Miami at the time of the meeting.

The teachers walked out after the legislature passed in special session a $254.5 million education package the teachers labeled misleading and inadequate.

HOSPITAL NOTES

Chaplain: Dr. John English

ADMISSIONS: John Duckworth, Clairemont Rt.; Oscar Like, Logan, Okla.; Wanda Stiple, Arah Rt.; Mamie Henley, 2704 Ave. Q; Bertille Richter, Hermleigh; Etta Browning, 2606 Twenty-fifth; Lela Foree, Clairemont Rt.; Rhoda Bonner, Rt. 2; KaKi Riley, 323 Thirtieth; Ezekiel Lomas, Fluvanna; Flo Caldwell, 3411 Ave. A; Helen Gomez, 3604 Ave. M; Jessie Thomas, 2258 Sunset; Maggie Wilson, 908 Sixteenth; Nettie Starnes, 2105 Twenty-sixth, Maudie Blakely, 2506 Ave. N.

DISMISSALS: Mrs. Ruben Escobedo and baby boy; Elizabeth Forest, Maudie Lindley, Ola Harless, Luther Fargason, John Lambrecht, R. D. Faver, Robert Bullock, Helen Gomez, Mrs. Clyde Baldwin and baby girl, Annie Hunter, Shelly Lane, Henry Wenetschlaeger, Lupe Tijerina and baby girl.

BIRTHS

Mr. and Mrs. Ed Foree, Clairmont Rt. are the parents of a 9 lb. 1½ oz. baby boy born Feb. 25 at 6:10 a.m.

U. S. Gals Mature. . . .

OAKLAND, Calif. (AP) — Women's track in America came of age in the National AAU indoor track and field championships during the weekend, says meet director Sam Bell.

The gals set three world indoor marks while one men's world indoor mark — Hayes Jones' 6.8 seconds in the 60-yard high hurdles—was tied by Southern California's Earl McCullouch in a semifinal heat. He won the final in 6.9 Saturday night.

Two girls, Pat Van Wolvelaere of the Angels Track Club and Eleanor Montgomery of Tennessee State, shared the two-day meet's outstanding perforance award.

Miss Van Wolvelaere, a 17-year-old high school senior from Renton, Wash., sped to a world mark of 7.4 seconds in the 60-yard low hurdles, breaking the 7.5 by Tammy Davis in 1965.

Miss Montgomery kept most of the 8,427 fans on their feet as she defeated Russia's Antonia Okorokova in ths last event, high jumping 5-10½ to beat her own American indoor mark by a half inch.

A Tennessee State team of Wyomia Tyus, Marcella Daniel, Karen Dennis and Mattilene Render ran the 640-yard sprint relay in 1:10.8, beating the 1:11.9 set in an afternoon heat by the Mayor Daley Youth Foundation. The existing world indoor mark was 1:12.4 by the Detroit Track Club in 1967.

The other world indoor mark was claimed Friday night by the Los Angeles Mercurettes, who took the sprint medley relay in 1:45.1.

Birth Rate Down In US

WASHINGTON (AP) — The U.S. birth rate dropped to a record low last year, possibly because of the growing cost of rearing and educating children.

The National Center for Health Statistics reported a rate of 17.9 live births per 1,000 population in 1967. The previous low of 18.4 per 1,000 was recorded in the depression years of 1933 and 1936 and again in 1966.

Robert C. Cook, president of the Population Reference Bureau, predicted still another decline for 1968, but he discounted the development of new contraceptive methods as the major factor.

"People in the United States are reducing their fertility for a variety of reasons," he said. "One of the most important, I am sure, is to do a good job of raising and educating the children they choose to have."

Pair Unhurt After Ejecting From Jet

KINGSVILLE, Tex. (AP) — A Navy air flight instructor and a student pilot escaped serious injury Sunday after ejecting from a TF9J Cougar jet shortly before it crashed.

The plane had taken off from the Kingsville Auxiliary Naval Air Station on a routine training flight when an engine malfunctioned and the jet plunged to the ground near a runway, officials said.

Lt. Cmdr. James P. O'Kelley of Kingsville, the instructor, and his student, Ens. Robert Houser of Bethlehem, Pa., ejected from the crippled craft after it reached about 300 feet.

Since 1956 more than $2.5 million has been spent by the Easter Seal Research Foundation for projects to fight crippling

CRMWD Off To A Good Start In '68

The Colorado River Municipal Water District was off to a good start financially at the end of the first month of 1968, but this was due principally because finances are based on December sales.

For the month total revenues were $262,943, up $37,000 over the same month the year before. Member cities accounted for $112,474, or about $4,000 more, while oil companies paid in $131,745, some $36,000 more. Recreational revenues of $16,805 were off by about $2,000.

Actually, December water deliveries (paid for in January) were down somewhat over the previous year, but the final month sees some companies paying out contracts where they fell below minimum quantities. Some, too, used much more water in December to try to come up to contract quantities.

Operation expense amounted to $75,000 for the month, including $6,626.79 pumping and maintenance; $25,565.59 administrative and general; $3,408.20 recreational.

Water sales covered 823,111,000 gallons for the month, compared with 838,226,000 the year before. All but 992,000 gallons of the production came from Lake J. B. Thomas.

Vandalism Case Solved

Police have solved a case of vandalism in which over $100 damage occurred in the rest room at the "66" Restaurant on the East Highway last Thursday night.

Chief of Police Stephen Clark said a warrant will be issued for the arrest of a suspect in the case. He said Detective Sergeant Bobby Goodwin worked on the case.

Police also have cleared a case of shop lifting at Perry Brothers, which occurred last Thursday. Clark said Patrol Sergeant Jim McKenzie cleared the crime with the arrest of a juvenile, who was turned over to juvenile authorities. Property taken in the theft was recovered.

Fire Is Put Out

City Firemen extinguished a grass fire at the old Trail Drive - In theater on the Lamesa Highway about 2:30 p.m. Sunday.

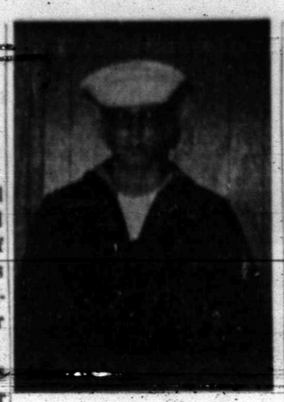

ROBERT L. JONES

Snyderite Is Assigned To Washington

Robert L. Jones, CTSN, USN, son of Mr. and Mrs. R. L. Jones, 3100 Beaumont Avenue, was assigned recently to the Naval Security Group, located in Washington, D. C.

Jones was graduated from the Navy's Communications Technician's A School at Pensacola, Fla., last Jan. 26. While attending school, he received instruction on operation of world-wide communication network of the Naval Security Group, operation and maintaining recording and cryptographic equipment, principles of radio wave propagation including skip distances, sky-wave and ground wave characteristics, the ionosphere and its effects on wave propagation, international radio procedures, theory and application of electronics circuits and technical maintainence procedures, touch typing and detailed knowledge and understanding of principles of protecting and handling highly classified matter.

Jones left for Washington after visiting his parents for the past two weeks.

Stolen Car Recovered

Thieves stole W. E. Millholen's 1958 Model Plymouth from his residence in Ira shortly before 4 o'clock Sunday morning, according to Sheriff's Authorities.

They said the vehicle was recovered a few minutes later in Towle Memorial Park. Two suspects were arrested, including a juvenile, who was turned over to juvenile authorities. Charges are pending against the adult.

Both suspects were apprehended by Police Patrolman Dwaine Jernigan following a high speed chase in the park.

Ho Chi Minh Asks Support

BUDAPEST, Hungary (AP) — President Ho Chi Minh of North Vietnam has sent a message to Communist parties meeting here, asking for support against the United States, Communist sources said today.

The North Vietnamese Communist party was absent from the meeting, apparently because of reluctance to offend Red China. The meeting has been denounced by China as a Soviet-inspired move to harden the split in the world Communist movement.

Attacks on China were expected to be heard in the meeting, charging Mao Tse-tung's party with causing the split and with failing to support united Communist efforts to help the Vietnamese Communists.

Delegates from 46 of 81 Communist parties eligible for the meeting had arrived today as informal discussions began to reveal disagreements.

The meeting is to discuss calling a world Communist conference at some future date. One of the main points of dispute is just what sort of conference this should be.

Alfred White Trial Begins

PALO PINTO, Tex. (AP) — The murder trial of former Highway Patrolman Alfred P. White, 37, in the beating death of his wife opens in Palo Pinto today on a change of venue from Abilene.

The prosecution said it will seek the death penalty.

Mrs. Joyce White, 38, was slain last July 14 shortly after the couple had returned to their Abilene home. The Taylor County grand jury returned a murder indictment July 27.

White, a patrolman for 14 years, underwent a lie detector test at the Austin headquarters of the Department of Public Safety the day after the slaying.

Dist. Judge W. J. Oxford said a special venire of at least 150 persons will be called for jury selection.

The word "salary" comes from ancient Rome. Soldiers were paid "salarium" or salt, a commodity precious enough to serve as money.

Sentences Handed Out

Jerry Evans of Snyder was handed two sentences in County Court this morning.

He received a 60-day jail term plus court costs for destruction of property belonging to another without consent. This offense occurred Nov. 21, 1967.

The second sentence provided for a 60-day jail term, a $26 fine and court costs. The offense — driving while his license was suspended — occurred Jan. 26 of this year.

Evans earlier had pleaded guilty to both charges. Judgement was entered at that time, but the sentencing did not become final until today.

City Police made arrests on both charges.

Snyderite's Father Dies

William Reagan Cole, 79, of Ranger died Sunday at 2:30 p.m. in Ranger General Hospital after a long illness. He was the father of Kenneth R. Cole of Snyder.

Funeral arrangements are pending with Arrington - Hamner Funeral Home in Eastland.

He was a retired employe of the Texas Pipeline Co., with which he had been plant manager of the Ranger plant in the Breckenridge District until his 1954 retirement.

Other survivors include his wife, five other sons, a daughter, 16 grandchildren and 15 great-grandchildren.

Airline Traffic Up

NEW YORK (AP) — Scheduled airline traffic in the United States increased last month to 6.4 billion revenue passenger miles (one passenger flown one mile) over 5.6 billion in January of 1968—but plane capacity increased at a faster rate, the Air Transport Association reports. Available seat miles rose from 9.98 billion to 12.55 billion.

WOMEN OFTEN HAVE BLADDER IRRITATION

Common Kidney or Bladder Irritations affect twice as many women as men, often causing tenseness and nervousness from frequent, burning, itching urination. Secondarily, you may lose sleep and have Headaches, Backaches and feel older, tired, depressed. In such cases, CYSTEX usually brings relaxing comfort by curbing germs in acid urine, and easing pain. Get CYSTEX at druggists today.

TIGER THEATRE & CAFETERIA
"dine during movie time"
DIAL 37-2-12

MONDAY & TUESDAY

ELIZABETH TAYLOR
MARLON BRANDO
IN THE JOHN HUSTON-RAY STARK PRODUCTIO
REFLECTIONS IN A GOLDEN EYE

leave the children home.

SUGGESTED FOR MATURE AUDIENCE
BRIAN KEITH · JULIE HARRIS
DIRECTED BY JOHN HUSTON · PRODUCED BY RAY STARK · BASED ON THE NOVEL BY CARSON McCULLER

Sears END OF MONTH

DISPLAY CLEARANCE

Latex Interior One Coat
PAINT Was $6.49 Gal. Now $3.77

Latex Exterior
PAINT Was $7.37 Gal. Now $4.66

4 Yds. Piece Goods
MATERIAL 88c to $2.94 Yd. Value, Now ..... $1.50 Ea.

12x13 Lt. Spruce Green Acrylin
RUG Was $179.00 Now $79.88

Upright
VACUUM Was $38.95 Now $19.95

2 Speed, Was $49.95
FLOOR POLISHER Now $29.95

Tangerine & Brown, 6 Cushion
DIVAN Was $88.88 Now $58.88

20" Magento
SPIDER BIKES Was $46.95 Now $39.95

Elite Type, Electric
TYPEWRITER Was $199.95 Now $149.88

Executive 6 Drawer Walnut
DESK Was $105.95 Now $84.95

15 Cu. Ft., Was $224.95
CHEST FREEZER Now .. $189.95

15 Cu. Ft. Frostless Upright
FREEZER Was $274.00 Now $229.95

REFRIGERATOR-FREEZER
16 Cu. Ft., with Icemaker, Frostless Space-master Shelves, Was $429.88. Now $354.88

Coppertone, Burner With A Brain, Programmed Cooking
GAS RANGE Was $189.95 Now $159.95

White, Self Cleaning Oven, Burner With A Brain, Programmed Timer, Was $312.88
ELECTRIC RANGE Now $249.88

24" Semi-Automatic, With Filter
WASHER Holds 8 Lbs. Was $149.50, Now $129.50

Our Best 2 Speed-4 Cycle, Coppertone Lady Kenmore
DISHWASHER Was $224.95 Now $169.95

Sears Roebuck & Company
608 E. Highway 8:30 A.M.—5:30 P.M. 573-2676

A STEAMING bowl of chile con carne is a mealtime treat by itself. It is also especially adaptable to combinations with other foods, to which it imparts a spicy goodness.

Try New Entree Ideas Using Chile

Not many foods have their own fan clubs. There are millions of devotees of Chile con Carne, some so zealous in their admiration that they founded, some fifteen years ago, an organization now known as the International Chile Appreciation Socety.

Proper preparation of this pungent "Southwestern stew" is a slow and careful process. Key to its flavor secret is the selection and refinement of the pods of the chile pepper, called in Mexico the malagueta or amomo, which means "grains of paradise." To the chiles and cubed beef is added just the right measure of oregano, cumino and garlic.

A home economist has developed these recipes using Pedernales Premium Chile and entrees. Chiles Rellenous (Stuffed Peppers) is a quick and simple-to-make version of a classic Mexican dish. Tamales de Repolla (Cabbage Tamales) is a unique twist on this famous meat-filled favorite. The tamales can be prepared in advance and frozen, kept on hand for unexpected company or a busy day dinner.

Chiles Rellenos
(Stuffed Peppers)

6 Bell peppers
1 15-½ oz. can pedernales chili
1 6 oz. jar salsa (sauce)

Hollow out seeds and tissue from Bell peppers and fill with chili. Put in baking pan and place in 350 degree oven for about twenty minutes, until peppers are done and very hot. Remove from oven, serve with salsa. Serves 6.

Tamales De Repollo
(Cabbage Tamales)

12 cabbage leaves
1 pound ground beef
1-3 cup rice
¼ cup chopped onion
1 clove garlic, minced
1 tablespoon chili powder
1 teaspoon ground comino
½ teaspoon salt
¼ teaspoon pepper
1 15-½ ox. can pedernales chili

Separate leaves from large head of cabbage. Wilt leaves in boiling, salted water. Drain and dry. Mix together beef, rice, onion, garlic, chili powder, comino, salt and pepper. Divide into 12 portions and wrap each into a cabbage leaf, fastening with a toothpick. Place in casserole. Add Chili. Cover tightly. Bake at 350 degrees for 1 hour. Serve hot. Serves 4 to 5.

School Menu

TUESDAY

Meat & Cheese Enchiladas
Pinto Beans
Garden Salad
Cornbread
Jello w-Topping
Milk

WEDNESDAY

Chicken Pie
Green Beans
Cranberry Congealed Salad
Hot Bread
Pineapple Pudding
Milk

THURSDAY

Fish Sticks w-Catsup
Macaroni & Tomatoes
English Peas
Batter Bread
Cookies
Milk

FRIDAY

Portion Steak and Gravy
Creamed Potatoes
Green Salad w-Fresh Spinach
Hot Rolls
Chilled Fruit
Milk

Fluvanna News

By MRS. J. R. JONES

A large crowd from the community went to Gail Friday night to the opening of the Heart Drive.

Mr. and Mrs. James Manary of Colorado Springs, where Mr. Manary is stationed with the armed services visited recently with her parents, Mr. and Mrs. Marshell Gleghorn and Allen.

Mr. and Mrs. Raiph Price, Ann and Bilinda of Snyder attended church at the Church of Christ Sunday and took dinner with her parents, Mr. and Mrs. Robert Warren.

Mr. and Mrs. Robert Jones and Mrs. Rodney Summers and Debby were Big Spring visitors on Tuesday.

Mr. and Mrs. Jess Pylant of Ackerly visited Tuesday with her parents, Mr. and Mrs. Ed Lemons.

Weekend guests in the home of Bro. and Mrs. Thomas Hall were Bobby Hall, Rodney Brashours and Edward Netzel, students at McMurry, Abilene.

Mr. and Mrs. James Stansell and Sandra and Mrs. Bill Stansell, Johnny, June, Gwin, Steph and Tressia and Mrs. Clinton Gregory, Vickie and Patricia of Snyder visited Sunday with Mr. and Mrs. R. L. Montgomery and family of Slaton. They were met there by their mother, Mrs. Pearl Mosley of Jacksboro and their sister, Mrs. Buz Kinder and children of Arlington.

Robert Edward Lemons, son of Mr. and Mrs. Bobby Lemons of Colorado City made his appearance Feb. 22 at Shannon Hospital, San Angelo. He is the grandson of Mr. and Mrs. Hurston Lemons who were present for the event, and the great grandson of Mr. and Mrs. Ed Lemons.

Mrs. Cora Patterson and Mrs. Virgie Harris were weekend guests of her son, Mr. and Mrs. Billy Don Harris and girls of Percell, Okla. Mrs. Patterson's daughter, Mrs. Alton Milligin and John, and daughter, Mrs. Bill Simpson of Tulsa, Okla. also visited in the Harris home during the weekend.

Mrs. Jessie Sims returned home Saturday from Washington D. C. after spending several weeks with her son, Mr. and Mrs. Billy Sims and girls.

Mrs. Maryetta Owen is in Abilene this week visiting her daughter, Mr. and Mrs. Sam Hunnicutt and boys.

Mr. and Mrs. M. A. Gleghorn and Mrs. Millie Gleghorn visited Thursday with their parents and grandparents, Mr. and Mrs. J. M. Hunnicutt at the Hillcrest Lodge in Snyder.

Mrs. Pete Beaver visited Wednesday with her daughter, Mr. and Mrs. Edwin Parks in Snyder.

Mrs. Bill Stansell and Mrs. James Stansell received word Wednesday that their niece, Francille Greer, daughter of Mrs. Bill Greer of Slaton, had been seriously burned and was flown to Parkland Hospital, Dallas where his condition is reported as critical. The ladies remained in Slaton Wednesday night with their sister, Mr. and Mrs. R. L. Montgomery and family.

Mrs. Henderson Hostess To Hermleigh HD

Hermleigh Home Demonstration Club met last week at 11 a.m. in the home of Mrs. Ben Henderson.

Food leaders gave a demonstration on "How to Cook Food With Vitamin A." The food was served for the luncheon to Mrs. Frank Nachlinger, Bama Brock, Mrs. Bob Swint, Rosa Griffin, Minta Randle, Rosa Hoddnet, Mrs. O. H. Hooper and the hostess.

Bama Brock received the hostess gift. Mrs. W. E. McDowell will be hostess for the next meeting.

573-3514
SNYDER AMBULANCE SERVICE
Odis Glasscock

Coterie Has Parade Of Music

Musical Coterie presented Parade of American Music at a recent meeting.

The hymn of the month "Rise Up O Men of God" was lead by Virgil Mott, accompanied by Mrs. Ophelia Blackard. Narrating the Parade of American Music was Mrs. Melvin Montgomery who presented the following performers. "Music I Heard With You" sung by Mrs. Ben Brock; Mr. J. D. Smith sang "I Hear An Army" — both songs composed by Samuel Barber. An early Negro composer's song, "Didn't It Rain?" was sung by Virgil Mott.

Concluding the program members of the Woodwind Quintet of Snyder High School played "Self Portrait" and "March of the Siamese Children" directed by Charles Shaw.

Mr. Melvin Montgomery led the Jazz Sax Ensemble in "Southern Fried" and "Undecided." Members of these two groups are Jimmy Davis, flute; Anthony Brown, oboe; Carolyn Stansell, bassoon; John McBeth, french horn; Judy Voekel, clarinet. Also Doris Everetts, Jan Williamson, Judy Bruyere, Linda Wesson, Molly Walker, Charles Toombs and Max Mearse.

WOMEN'S CALENDAR

MONDAY

Rebekah Lodge meets at IOOF hall at 7:30 p.m.

Rainbow Girls stated meeting 7:30 p.m. at Masonic hall.

TUESDAY

Alpha Study Club, 3:30 p.m. at Martha Ann Woman's Club with Mrs. Maurice Brownfield, hostess.

Twentieth Century Club, 3 p. m. at Martha Ann Woman's Club. Joint meeting with Alpha Study Club.

B&PW 7 p.m. at Martha Ann Woman's Club with Vera Periman, hostess.

Martha Ann ladies game day and duplicate bridge, 9:30 a.m.

Snyder Early Tops 8:30 a.m. at Dan Gibson building.

Toperettes meet at Stanfield Cafeteria, 7 p.m. Visitors welcome.

Family night at Country Club. Activities start at 8 p.m.

WEDNESDAY

Altrurian Daughters, 3 p.m. at Martha Ann Woman's Club. Mrs. Bob Womack, hostess.

FRIDAY

Friday duplicate bridge at Country Club. 9:30 a.m. Open.

Altrurian Club, 3 p.m. at Martha Ann Woman's Club. Mr. William Parkey guest speaker, Mrs. Roland Calvin, hostess.

SUNDAY

Duplicate bridge at Country Club, 1:30 p.m. Open.

AN APPEAL

The members of the Mount Olive Baptist Church are soliciting the aid of their many friends and well wishers in the addition of a cafeteria and rest area to our church.

Please contact any member of the Building Committee anc he will gladly come to you for your contribution to this needed program.

F. NELSON
Pastor

ALBERT LEWIS
Chairman
1000 33rd St.
Ph. 573-3813

R. J. NELSON
Post Office

BILL MILES
West Texas State Bank

JOHN BAKER
Snyder National Bank

Knapp News

By MRS. VERNON TODD

Several ladies of Knapp and surrounding communities met Tuesday at the community center to help organize a Tops Club. Mrs. Jean Yeardwood, Mrs. Dee Beard, and Mrs. Edna Holmes of the Topperettes Club of Snyder help organize the club, and conducted the meeting. The group selected the name of "Nibble Not Tops." Officers elected were as follows: President, Mrs. Kathy Key, Vice President, Mrs. Betty House, Secretary, Mrs. Joan Sterling, Treasurer, Mrs. Berline Cally. The club will meet every Monday at 1:30.

Mr. and Mrs. Cecil James visited Sunday with his mother, Mrs. C. C. James.

Mr. and Mrs. G. F. Asutin of Lamesa are visiting this week with their daughter and family, Mr. and Mrs. Udell White, Gail and Art.

Mrs. Ben Weathers attended the Knife and Fork meeting at Snyder Saturday evening.

Mr. and Mrs. Melton Davis, Darrel, Delvin, Janice, and Kendal visited Saturday and Sunday at Adrian with Mr. and Mrs. Edwin Davis and children.

The Intermediates and Young People classes of the Knapp Baptist Church were honored with a Sweetheart Banquet at the Knapp community center Wednesday evening.

Hoyle Cary introduced the speaker, Doyce Edwards of Westbrook. Mrs. Nell Shackleford of Westbrook entertained the group with two songs "Sweetheart" and "The Love Of God." Visiting also from Westbrook was Miss Sue Bell. A menu of fried chicken, mashed potatoes, green beans, green salad, hot rolls and tea was served to 32 guests.

The Murphy Home Demonstration Club met Thursday at the Knapp community center for a Crafts Day. The ladies enjoyed demonstrations on painting, by Mrs. Kathy Key; Feather flower making, by Mrs. Velera Dunn; and Resin ball molding and grape arranging, by Mrs. Del Murry and Mrs. Loraine Tipping. The ladies also enjoyed a Mexican dinner consisting of each one's favorite Mexican dish.

Janice Browne of Gail visited Saturday night with Mr. and Mrs. Halley Browne, and Sunday night with Janice Todd.

Mr. and Mrs. Donnie Dove, Teressa and Keith of Midland visited Saturday night in the Vernon Todd home, and Sunday with Mr. and Mrs. Jimmy Dove.

Wayne Crow, James Barnett, and Vernon Todd attended the Dunbar - Lamesa basketball game at Snyder Thursday evening.

Mrs. Ben Weathers, Mrs. Wayne Crow, Jimmy, Kenny and Mylinda; and Mrs. Vernon Todd, Verna and Janice attended the Hootenanny for the "Heart Fund Drive" at Gail Friday evening.

Mr. and Mrs. Brent Murphy attended the basketball game between Dunbar and Lamesa at Snyder Thursday evening.

Toperettes Give Awards

The Snyder Toperettes meeting was held recently and awards for the month of January were handed out. A tie for Queen of the month was between Mrs. Opal Forehand and Roseann Martin Mrs. Edna Lieb was runner up.

All members are urged to be present for the Tuesday night meeting at 7 p.m. when a speaker will be present. Visitors are welcome.

Scout Troop 168 Has Meeting

Troop 168 with Mrs. Billy Campbell as leader, met recently.

The girls divided the troop into three patrols and selected jobs for each. The patrol leaders are Dianna Campbell, Danna Cain and Karen Weber. Assistant patrol leaders are Kathy Williams, Diane Cox and Karen Cox. The new scribe is Debra Biddle.

WHAT'S GOING ON

Mr. and Mrs. Glendon Bynum, 1909 Fifteenth Street, have returned from a short trip to Tecumseh, Okla. where they visited relatives. They also visited Diane Hanna, at Boles Childrens Home, Quinlan, Texas. Mr. and Mrs. Bynum are sponsoring the 14-year-old girl.

Chop mild sweet onion and add to canned tomatoes; chill thoroughly and serve in sauce dishes. Pass the pepper grinder.

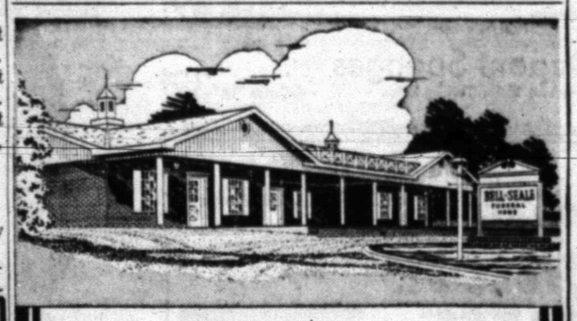

Serving Every Faith

Our service is not limited to families of one particular faith. **Regardless** of your religious affiliation, you can trust us to cooperate with your clergyman in assuring a fully appropriate final tribute.

Bell-Seale
FUNERAL HOME
3101 AVENUE S
MEMBER, THE ORDER OF THE GOLDEN RULE

SMALL SIZE WANT ADS DO A BIG JOB. SELL YOUR DON'T NEEDS FOR CASH TODAY.

Phone 573-5486

The Snyder Daily News

City-Development Plan Exceeds Expectations

By JACK MILLER
Associated Press Writer

WASHINGTON (AP) — President Johnson's proposal to Congress for solving "The Crisis of the Cities" is more far-reaching than many urban experts had hoped.

The urgently worded message issued last Thursday included several proposals of potentially great impact that had not been forecast in the President's State of the Union or Budget messages. Foremost among these:

—A means for the nation's big industries to enter the low-income housing field on a large scale for the first time. The incentive: Tax breaks.

—Federal backing for new planned communities to provide American families of all income levels with an alternative to what Johnson called crowded cities and sprawling suburbs.

Urban officials who asked not to be identified called the message the strongest and most important on the problems of big cities ever issued by an American President.

"It isn't the moon and the stars," said one official, "and some people are going to think he should have gone further. But considering the mood of the country and the mood of Congress, this is a stronger message than most of us had anticipated."

Calling for 300,000 new or rehabilitated lower-income housing units in the coming year and 6 million in the next 10 years, the President's program is designed to wipe out substandard housing in America.

The aim of involving private enterprise on a large scale would be to draw on its expertise to replace the substandard units as quickly as possible. It assumes that business would be able to develop better, less costly low-income housing than could the government.

The proposal would permit companies to join in forming what would be called national housing partnerships.

Suggested by a presidential commission headed by industrialist Edgar G. Kaiser, the arrangement would permit companies investing in low-income housing to share their losses. The firms also could deduct their investments from their total tax bills, much the way individuals deduct interest on their home-mortgage payments.

In addition to pumping large amounts of new money into the low-income housing programs, the partnerships would be designed to provide a national resource center of technical and executive skill.

The partnerships could sponsor local housing projects on their own or enter joint ventures with local builders, developers and investors.

To develop new communities, the President proposed federal financial backing for private developers. Few now are able to hold out through the long initial investment period—six or seven years—before income starts to match outlay.

It would permit developers to sell bonds, which the government would guarantee. The government would have to approve the development plans.

What kind of communities would the government approve?

"We're just not going to accept junk, I can tell you that," said an official. "We're not going to accept the ordinary kind of subdivisions you now see."

The official said the new communities would have to be self-contained, with their own industries and employment as well as schools and services.

Accidentally Shot

AMARILLO (AP)—Barb Hinnant, 17, of Amarillo, who recently signed a football letter of intent with Texas A&M, was shot and critically wounded while hunting Sunday.

Hinnant, an offensive guard at Tascosa High School, was with three companions when he apparently was accidentally shot with a rifle in the stomach.

He was in critical condition at an Amarillo hospital today.

English Canon Speaks At Catholic Service

WACO, Tex. (AP) — A canon of the Church of England made one of the rare appearances since the 16th century Protestant Reformation at a Roman Catholic Church service Sunday.

Canon Bryan Green of Birmingham, England, said one of the masses and gave a sermon at St. Louis Catholic Church in Waco. He was invited to participate by the church pastor, the Rev. Mark Deering.

Father Deering, a native of last year in England. Recently, a bishop of the Roman Catholic bishop of the Roman Catholic Church shared the pulpit in Canon Green's church in Birmingham.

Canon Green, in Waco on a speaking mission, said his appearance in the Catholic church here was another step toward unification of Christianity.

Angelo Man Sets Himself Ablaze

SAN ANGELO (AP) — A young father whose wife refused permission to take the youngest of their three children with him poured gasoline over his head and set himself afire on her front porch Sunday night.

He suffered third degree burns over about 50 per cent of his body, Shannon Hospital said.

Mrs. Gilbert Pena, 21, said her 25-year-old husband came to the home of her parents and asked permission to take their 4-year-old daughter away.

"He told me to give him the little girl and I said no," she said, holding the child in her arms while their other two children clung to her skirt. "It was too cold.

"He said you're going to see what's going to happen, and then I thought he was going to come in and I closed the door. I locked the door and turned around because I didn't want to see nothing."

Mrs. Pena's sister, Connie Andrade, 19, said, "I saw him pour gasoline from that can over his head. I saw him light the cigarette lighter and he put it on his head.

"That's all I saw. I closed the curtain and ran to the back door to go over to my neighbor's house and call the police."

Rudy Sevier, 12, said he saw what was going on and ran to the nearby home of Gilbert Flores.

The boy said Flores soaked a blanket in water covered Mr. Pena with it.

Pena was released from jail Saturday after serving two weeks on a misdemeanor charge. Policeman Ralph Englert said Pena had refused to go home to his wife, who is expecting a fourth child.

Fire Inspector Ken Land said a gallon can partly filled with gasoline was found on the porch and an open cigarette lighter lay near a scorched patch on the concrete floor.

Pena's coat was in a heap beside the front door, where Mrs. Pena said she had talked to her husband.

SNYDER Mechanical
712 AVE. S
Installation & Repairs Of
- Plumbing
- Heating
- Air Conditionng
- Pumps

PHONE 573-3803

DOLLAR DAYS AT SAFEWAY

CHEESE
Safeway. Sliced. Shingled. ★Pimiento ★American ★Swiss —8-oz. Pkg. Special! 3 for $1

THIS WEEK GET YOUR Amberstone Bread & Butter PLATE
Each week a piece of Amberstone . . . bold, distinctive earthenware . . . will be featured for just 29¢. For each $3 in grocery purchases, you are entitled to one piece at this low price. There's no limit . . . with a $6 purchase you can get two pieces . . . and so on.
Only 29¢ with every $3 purchase

Your Dollar Goes Farther at Safeway!
★ Hi-C Drink Grape or Orange.
★ Butter Beans Alma. Cooked Speckled.
★ Mexican Style Beans Highway.
★ Early June Peas Crest Top.
★ Shoestring Potatoes Kobeys.
★ Chopped Greens Highway. Turnip or Mustard.
★ Blackeye Peas Highway. Dry.
★ Golden Hominy Van Camp.
★ Kidney Beans Highway. Dark Red.
★ Pinto Beans Highway.
Regular Size Can.
Mix or Match Your Choice 10 for $1

Cream Pies
Bel-air. Frozen. Assorted. Safeway Special! —14-oz. Pkg. 4 for $1

PRESERVES
or Jellies. Empress
★Apricot-Pineapple. ★Seedless Blackberry. ★Peach-Pineapple. ★Apricot. ★Pure Orange Marmalade (English Style) ★Pineapple. ★Plum. ★Currant Jelly. ★Grape Jelly. ★Mixed Fruit Jelly. ★Mint Apple Jelly. ★Plum Jelly.
Special! —10-oz. Jar 4 for $1

Shop Safeway for Quality and Variety Meats!

Chuck Roast Baby Beef. —Lb. 45¢
(Chuck Steak or Seven Roast Baby Beef—Lb. 55¢)

Short Ribs or Brisket. Baby Beef. —Lb. 29¢

Baby Beef Sale!
Swiss Steak Baby Beef. Arm Cut. —Lb. 69¢
Rib Chops Baby Beef—Lb. 89¢

Calf Liver Sliced. Skinned and Deveined. —Lb. 69¢

Sliced Bacon ★Armour Mira-Cure or ★Safeway. —1-Lb. Pkg. 69¢

Select the Fryer Parts You Prefer:
★ Breasts Whole. —Lb. 69¢
★ Thighs or ★ Drumsticks. —Lb. 54¢
★ Wings For Stews or Dumplings. —Lb. 29¢

Eckrich Smoked Sausage Deep Smoked Flavor—Lb. 79¢
Ground Beef Safeway Handy Chub Pak. 2 Lb. Chub Pak $1.05
Pork Chops Quarter Pork Loin Sliced Into Pork Chops—Lb. 69¢
Beef Patties Fully Cooked. Chicken Fried—Lb. 89¢
Fish Sticks or ★Perch Fillets. Pre-Cooked—Lb. 59¢

Compare Everyday Low Prices!
Candi Cane Sugar 5-Lb. Bag 55¢ Why Pay More?
Shortening Velkay—3-Lb. Can 55¢ Why Pay 59¢
Cigarettes All Popular Brands ★Regular or ★King—Cts. $3.15
Baby Food Heinz Strained. ★Vegetables. ★Fruits—4-oz. Jar 6 for 55¢ Why Pay More?
Detergent Parade—49-oz. Box 49¢ Why Pay 59¢
Banquet Dinners Frozen. Assorted Regular Pkg. 39¢ Why Pay 45¢
Pooch Dog Food ★Regular or ★Liver Flavored. 15½-oz. Can 8¢ Why Pay 3/29¢
Liquid Bleach White Magic. Gallon Plastic 39¢ Why Pay 45¢

Compare Non-Food Values!
Vitalis Hair Tonic. ($1.19 Value) —7-oz. Bottle 97¢
Scope Mouthwash. (75¢ Value) —6-oz. Bottle 59¢
Head & Shoulders Shampoo. ($1.00 Value) 2.4-oz. Jar 73¢
Prell Shampoo Concentrate. ($1.00 Value)—3-oz. Tube 73¢
Dippity-Do Hair Gel. Regular or Extra Hold ($1.25 Value)—6-oz. Jar 99¢

Compare Our Low Low Prices!
Iron Kettle Chili Ireland's—15-oz. Can 85¢
Dog Food Strongheart. ★Regular or ★Liver Flavor. 15½-oz. Can 10¢
Facial Tissues Lady Scott. Assorted—200-Ct. Box 27¢
ScotTissue ★White or ★Assorted—6-Roll Pack 38¢
Smuckers Jam Grape—20-oz. Jar 47¢
Slenderella Low-Calorie Jam. ★Apricot-Pineapple ★Strawberry—8-oz. Jar 35¢
Gala Towels White—Big Roll 37¢
Swift's Prem 12-oz. Can 53¢

Compare Our Everyday Low Prices!
Phase III Soap Rich and Creamy. —Bath Bar 24¢
Baby Foods Gerbers. Junior. Fruits, Vegetables, Desserts. —7½-oz. Glass 16¢
Sta-Flo Starch Liquid. (64-oz. Bottle . . . 49¢) —32-oz. Bottle 27¢
Olive Oil Pompeian. —8-oz. Bottle 49¢
Fabric Softener Sta-Puf. (½-Gal. Plastic . . . 83¢) —32-oz. Plastic 47¢
Dupont Sponges Absorbent. Makes Cleaning Easier. —4-Carton Pkg. 39¢

SHOP & COMPARE!
Safeway Has the Everyday LOW PRICES, PLUS SPECIALS!

Fresh Fruits and Vegetables!
Oranges Good Eating! Valencia. Full of Juice. 4 Lb. Bag 39¢
Papayas Direct from Hawaii—Each 39¢
Oranges Marcott. Large. Delicate Flavor—Lb. 19¢
Orange Juice Safeway. Pure. From Florida—Quart 37¢
Orange Juice Safeway. Pure. From Florida—Half Gallon 69¢
Seedless Raisins Town House. 15½-oz. Pkg. 6 for 25¢
Golden Raisins Seedless—1-Lb. Pkg. 39¢
Select Apples Dried. Town House. 8-oz. Pkg. 45¢
Mixed Fruit Town House—12-oz. Pkg. 63¢
Cabbage Green. Firm Heads—Lb. 7¢
Carrots Waldorf. Crisp, Firm. 2 Lb. Cello Bag 35¢
Banana Squash Best for Baking—Lb. 10¢
Bananas Everyday Low Price! 2 Lbs. 29¢
Pineapple Sugarloaf. Large—Each 39¢

Prices Effective Mon., Tues. and Wed., Feb. 26, 27, 28, in Snyder
We Reserve the Right to Limit Quantities—No Sales to Dealers.

SAFEWAY

© Copyright 1960, Safeway Stores, Incorporated.

WINNERS!! IRISH INTERNATIONAL Steeplechase SWEEPSTAKES™ WINNERS!!

Here are Some More Recent Winners

Ethel R. McCaig

Congratulations to
$1000 Winner
Mrs. James B. Reed
Palestine

Mrs. Marvin Montgomery
Mayvonne Scherer
William B. Chase
Harold Mosier

Mrs. Joyce Mize

TUNE IN RADIO
KSNY — SNYDER
1450 On Your Dial
For Race Broadcast
Each Saturday —
5:00-5:30 P.M.

NAMES OF SOME SNYDER WINNERS
Mrs. James Nelson
Mrs. Alma Hampton
Walter Littlefield
Mrs. O. W. Permenter
K. R. Babcock
James Stewart
C. H. Wylie
Mrs. L. V. James
Inez James
Lupe Borrezo
W. L. Calvert
Virginia Rodgers

Plains Tests Aspermont In Bi-District

It promises to be a classic battle when Plains' Cowboys and Aspermont's Hornets collide in Scurry County Coliseum tonight to settle the bi-district Class A basketball championship.

Plains is kingpins in District 5-A while Aspermont rules 6-A circles.

The Hornets went to regional last year and sport the better record this season. For these reasons, Coach Terry Priest's charges will be favored. The Hornets finished the campaign 24-7 overall and 14-0 in district. Plains is 7-1 in district and 14-11 overall.

The game pits the running Cowboys against the deliberate Hornets. Fans will be afforded the opportunity to see two different styles of attack employed.

Calvin Smith, 6-1 senior guard, perhaps will be the best all-around performer on the court. He is an extremely talented floor man, and he paces his team with a 21.7 district scoring average.

Coach John Richey said Calvin has never hit less than 42 per cent from the floor in four years as a starter for the Cowboys. He averages 75 per cent on free shots.

One robin does not a spring make, and one player does not a basketball team make. Smith will get plenty of help from the other starters — Mike DeVries, 6-3 post; Dan Field, 6-2 forward; Billy Taylor, 6-2 forward; and, Gregg Jones, 5-8 guard.

DeVries and Billy Taylor and top rebounders, and Field and Jones are the best defensive men. DeVries also knows something about scoring, having averaged 12.2 points per tilt.

Aspermont also has a well-rounded team, led by an outstanding individual — 6-3 senior Nathan Ray. Nathan learned to take his hard knocks on a football gridiron, and he's plenty tough under the basket. He scores well from inside.

Jimmy Parker, a 5-11 senior, can put the ball through the hoop with amazing consistency from outside. Other regulars in the Hornet camp include Ervin Jones, 6-0 senior; Eddie Jackson, 6-2 senior; and, Mike Samford, 6-0 junior.

Both teams have good bench strength. Reserves for Plains include Billy Kennedy, 6-1 junior; Joe Beal, 6-1 senior; Jimmy Massey, 5-11 senior; Billy Spencer, 5-11 junior; Joe Pierce, 5-8 senior; John Lowe, 6-0 sophomore; and, Bobby Haines, 6-2 junior.

Alternates for the Hornets are Walter Douglass, 5-10 junior; Eddie Rash, 5-11 senior; Danny Frazier, 6-0 sophomore; Ronald Galloway, 6-0 senior; and Jackie Ray, 6-2 sophomore.

Look for Aspermont to try to hold the pace down while Plains probably will try to run and shoot. Tickets are $1 for adults at the door and 50 cents for students.

SCORES

BY THE ASSOCIATED PRESS

East

Columbia 67, Yale 61
Dartmouth 62, Princeton 60
Brown 66, Cornell 61
Harvard 69, Penn 67
Long Island U. 64, Connecticut 47
Fordham 73, Iona 62
Marquette 57, St. John's, N.Y. 56
Lehigh 75, Bucknell 67
Buffalo 76, Colgate 73
Wagner 107, Hartwick 84
Villanova 64, La Salle 56
Rutgers 82, Lafayette 78
Army 66, Navy 44
Holy Cross 64, Providence 62
Army 66, Navy 44
Holy Cross 64, Providence 62
Rhode Island 89, Vermont 76
Penn State 77, Pitt 68
Massachusetts 74, Maine 66, (overtime)

South

North Carolina 92, Virginia 74
South Carolina 56, Duke 50
Mississippi State 71, Florida 67
West Virginia 90, George Washington 72
Florida State 72, Georgia Tech 67
Wake Forest 72, No. Carolina State 66
Arkansas 78, Rice 65
Georgia 91, Vanderbilt 77
Davidson 76, Tulane 68
Auburn 53, Tennessee 52
Louisville 98, Wichita 88
Mississippi 87, Louisiana State 85

Midwest

Southern Illinois 61, Evansville 52
Illinois 62, Northwestern 61
Purdue 93, Ohio State 72
Iowa 78, Indiana 70
Michigan State 87, Wisconsin 77
Cincinnati 88, Drake 74
Michigan 105, Minnesota 92
Kansas State 64, Kansas 61, overtime
South Dakota State 86, So. Dakota 74
Oklahoma 56, Oklahoma St. 53
North Dakota 83, North Dakota State 71

Southwest

Houston 158, Valparaiso 81
Texas Christian 85, Texas A&M 78
Texas Lutheran 70, St. Edward's 68
New Mexico 105, Arizona St. 83
Arkansas State 101, Trinity, Tex., 91
Pan American 99, Midwestern Tex., 85
West Texas State 65, Texas-El Paso 63
Texas-Arlington 98, Lamar Tech 86
Texas Tech 65, Baylor 63
Texas 83, Southern Methodist 72

Volleyball Girls Split With Steers

The Snyder High School volleyball team lost the varsity contest, 15-7, 4-15 and 12-15 to Big Spring Friday, but the "B" team defeated the Steers, 15-9, 15-9.

Mina Emerson sparked the varsity attack with eight points, and Gloria Rios copped scoring honors for the "B" team with 8 points.

Coach Kay Echols announced a schedule change. She said Stamford will be here Tuesday night, and the Tigers will go there Friday night.

DUNBAR IN REGIONAL MEET AT LUBBOCK

BY THE ASSOCIATED PRESS

Bi-district and regional playoffs this week determine the 22 teams that go to the five-way State schoolboy basketball tournament at Austin March 7-8-9.

In most cases there will be bi-district games followed by regional tournaments but in at least one case there will be only a regional tournament. This comes at Lubbock Friday and Saturday when the first four districts of Class AAA get together.

Perryton meets Andrews and Lubbock Dunbar plays Wichita Falls Washington Friday night. The winners clash Saturday afternoon for the title and a spot in the state tournament where there will be three other teams from Class AAA.

Most of the bi-district games throughout the massive field of more than 160 district champions will be Tuesday. In Class AAAA, however, one will be Wednesday at Beaumont when Beaumont Charlton-Pollard clashes with Baytown Sterling.

Other AAAA pairings have El Paso Jefferson vs. Odessa Permian at El Paso, Hurst Bell vs. Pampa at Abilene, Fort Worth Terrell at Dallas Jefferson, Lufkin vs. Denton at Kilgore, Houston Wheatley vs. Spring Branch Memorial at Houston, Austin Anderson vs. Corpus Christi Carroll at Austin and San Antonio Houston vs. San Antonio Brackenridge at San Antonio.

The top record of AAAA is held by Wheatley. The Houston Negro school is 32-0. Just behind is Corpus Christi Carroll with 32-3 while Dallas Jefferson is 32-4 and Fort Worth Terrell and Brackenridge 28-3 each.

Clear Creek has a 33-0 record in Class AAA and will be the championship favorite. Nocona has 29-1 in Class AA, West Sabine 27-1 in Class A and Savroy 37-3 in Class B.

Four teams each will come from Classes AAAA, AAA, AA and and there will be six from Class going to the state tournament in Austin.

Classes AAAA and AAA decided their representative in individual play except for the one region in AAA.

Regional tournaments in AA will be at Lubbock, Denton, College Station and Kingsville and in a Lubbock, Denton, College Station and Victoria.

Class B's regionals will be at Canyon, Stephenville, Sherman, Kilgore, San Marcos and Big Spring.

LEAPIN' BEAMON FLIES AGAIN — Caught in mid-flight of his unusual style, Bob Beamon of the University of Texas at El Paso soars 26 feet, 11½ inches at the National AAU Indoor track and field championships at Oakland, Calif. It was one-half inch off the indoor world record held by Russia's Igor Ter-Ovanesyan. (AP Wirephoto)

EVENLY-MATCHED TEAMS

Lions, Cardinals Tangle Tuesday

Two evenly matched teams are ready to fight it out for the Bi-District Area B basketball crown here in the Scurry County Coliseum Tuesday night. Tip-off is on tap for 8 o'clock.

The game matches Hermleigh's Cardinals against Roby's Lions. Coach of the Cards is the veteran, W. C. Hodges. Piloting the Fisher County crew is Jerry Fullerton.

Both teams are unbeaten in their respective districts with 10-0 records, but Hermleigh sports the best overall record, having won over 20 games. Roby is 14-8, but all of its non-district losses were to Class AA or Class A teams.

The Lions will have a slight advantage in height, but Hermleigh appears to have a slight edge in shooting ability.

Probable starters for the Lions include Jacky Knox, a 6-1 senior, who fires at a 24-point-per-tilt clip; Bob Moore, 5-10 senior, who shoots at a 16 point average; Moody Meixner, 6-2 senior, who averages 15; Kenneth Wilburn, 6-2 senior, who averages 14; and, Mike Ammons, 6-1 senior, who also averages 14.

Hermleigh's starting alignment includes Danny Peterson, 5-9 senior guard; Ted Winter, 5-8 senior guard; Tom Chorn, 5-11 junior center; Jim Averitt, 6-2 sophomore forward; and, Billy Joe Odstrcil, 5-9 senior forward.

Chorn, Winter and Peterson are all excellent shooters. Peterson is the best outside man; however, Averitt is the best on the inside.

The Cardinals employ a 2-1-2 zone mostly, and they like to press with a zone defense.

Top reserves for Hermleigh include Ronnie Helm, Robert Peterson, Leonard Kuss, Bruce Hess and Hector del Toro.

The Lions have three outstanding reserves in Charles Hill, 5-6 senior; Joey Whitfill, 6-1 senior; and, Fenton Brown, 5-11 junior.

Despite Roby's height advantage, look for Hermleigh to hold a slight edge because of its better shooting ability.

Tickets cost $1 for adults and 50 cents for students.

Pro Texas Expansion?

DALLAS, Tex. (AP) — The Texas Football League can expand to 10 teams this year if it so desires.

El Paso and Beaumont were accepted as future franchise holders at the annual meeting Sunday and may be taken in at the March 31 schedule meeting.

It is up to Commissioner George Schepps whether Beaumont and El Paso make this year's race.

But plans were completed for the third annual campaign at the Sunday meeting when a 12-game schedule was adopted to open Aug. 4 and close Nov. 30. Winners of the two divisions will clash Dec. 7 for the league title.

There also are indications that the Texas League will play the Continental League champion for the national minor league title. Schepps and Duncan McCauley, coach of San Antonio, will attend the Continental League meeting in Chicago next Sunday to discuss inter-league exhibitions and the playoff.

Golf Team Fires 654

The Snyder golf team finished about 12th out of 32 teams entered in the Andrews Tournament last weekend. Their competitors included many of the best Class AAAA teams in the state.

The Tigers, coached by J. P. Ward, compiled a team score of 654. The score includes cards for four individuals over 36 holes of play.

Permian won first with a 587, which averages out at about 75 per round with 13 under par. Monterey was runnerup with 593.

Individual scores for the Snyder entries: Jay Kidd 73-80; Mitch Rambin 77 - 82; Benny Ward 86-80; Phil Ator 89-87; Johnny Powell 97-89.

The Bengals will host some 20 teams in the annual Canyon Reef Golf Tournament this weekend. Teeoff in the first round is set for 9 a.m. Friday.

ACC Goes After Crown

BY THE ASSOCIATED PRESS

Abilene Christian goes after the Southland Conference basketball championship Tuesday against that well-known upsetter Arkansas State.

The Indians handed ACC the chance when they tumbled Trinity 101-91 Saturday. It left Abilene Christian in first place with a 5-2 record while Trinity fell to second at 5-3 and Arkansas State came in third at 4-3.

Thus the game Tuesday at Abilene—the last one on the schedule—is pretty important to Arkansas State, too, because it could tie for the title should it beat the Christians.

While Trinity can do no better than tie for the title and probably will wind up tied for second, it got the bid, on the basis of a 19-6 season record, to play in the regional NCAA College Division tournament at Lake Charles, La., March 8-9.

Abilene Christian whipped Texas-Arlington 101-81 last week to clinch at least a tie for the title. But the Wildcats' season record is only 10-13.

Is She Is, Or Is She Ain't . . .?

By MARTIN ZUCKER

WARSAW, Poland (AP) — "It's a dirty and stupid thing to do to me," world record sprint holder Eva Klobukovska said, her voice both bitter and sad.

The Polish star who beat the best women runners in the world was in tears.

She had just been told that the International Amateur Athletic Federation had decided to strip her of her records because she failed a sex test last year. She may also lose her Olympic medals.

"I'm fed up with it all," Miss Klobukovska said Sunday. "I've worked very hard for my victories. I know what I am and how I feel. I've been very aware of all the unhealthy sensationalism in the press but I wasn't expecting anything like this.

"I think it's a hypocritical and dirty business. I object to officials engaging in this kind of thing maybe because they have nothing better to do."

The IAAF reached its decision to withdraw certification of her victories, medals and records Sunday after three days of discussion at a meeting in Frankfurt, Germany.

The ruling may mean she will have to give back the two Olympic medals she won in Tokyo in 1964. She won the bronze medal in the 100-meter dash and took a gold in helping the Polish team win the 400-meter relay.

Her problem began when she failed a chromosome test just before the European Nations Athletic Cup in Kiev, Russia in September. Any decision about taking back her medals will be made when the International Olympic Committee meets in Mexico City in September.

Snyder Net Team Visits Odessa Today

The Snyder High School tennis team will hold a "make-up" match at Odessa Ector this afternoon with play to get underway at 3 p.m.

Coach Ken McAllister said team members slated to make the trip are John Phillips, Ronnie Maddux, Wayne Anderson and Terry Book. The girls team is comprised of Linda Miller, Patsy Miller, Deanna Boles and Carolyn Tyree.

John Phillips will be seeking his 13th straight win in singles competition. He and Maddux will have an opportunity to defeat the only doubles team to best them this season.

PLACE FIFTH

Bengal Track Team Compiles 40 Points

Snyder's Tigers did a remarkably good job at the Comanche Relays, placing fifth with 40 points.

Kermit won the Class AAA Division (Division II) with 133 points, and Taylor was runnerup with 95. Fort Stockton, the host team, took third with 85, and Monahans was fourth with 73. Other teams that scored: Ector 39, Del Rio 21, Pecos 8, San Angelo Lake View 2.

Both relay teams tallied points for Coach Bill Hartsfield and Assistant Roy Carter. The 440 foursome of Willis Harrison, Morris Smith, John Schiebel and Dwaine Boydstun placed sixth with a 45.3 clocking. They improved 1.6 seconds on their prelim time.

The mile relay unit, comprised of Schiebel, Larry Lofton, Tommy Bullard and Morris Smith, posted a 3:37.4 clocking to cop fourth place. They ran 9 seconds faster than in the prelims.

Eloy Benitez captured a blue ribbon in the mile run with a 4:19.6 timing for first place in the event. Teammate Tommy McDorman was runnerup with a time of 4:51.3.

Roy Lee placed fifth in the 880 yard run with a 2:08.4 time, and Dwaine Boydstun took sixth in the broad jump with a leap of 20-8½.

Abilene won the Division I competition with 93 points, and Denver City shaded El Dorado 63 points to 60.

The Bengals host several of the top teams in West Texas this weekend at the annual Canyon Reef Relays. This is one of the most inexperienced teams the Tigers have ever fielded.

Canadian Knudson First At Tucson

By STEVE BASSETT
Associated Press Writer

U CSON, Ariz. (AP) — hTeT

TUCSON, Ariz. (AP) — The Grand Canyon took a back seat today to Canada's George Knudson, winner of the $100,000 Tucson Open golf tournament and Arizona's newfound attraction.

Knudson, nervous, chain-smoking veteran from Toronto, charged from the pack Sunday to win the $20,000 top money in Tucson, a week after pocketing the same amount for his Phoenix Open victory.

"It was a great round, just a great round," said Knudson of his 7-under-par 65, which gave him a 72-hole score of 15-under 273 and a one-stroke triumph over Frank Beard and Frank Boynton.

The 155-pound Knudson, who says a weight lifting program has given him added strength, proved his point when he wrecked the final nine holes of the 7,200-yard, par-72 Tucson National golf course.

After two birdies on the front side, he rolled in five birdie putts on the final nine holes, ranging from one foot to a curving 35-footer on No. 13.

Dale Douglass, Denver, Colo., a second round co-leader, needed a birdie on the 18th hole to tie Knudson. He found a trap with his approach shot on the 465-yard, par-4 hole and ended with a boget 5.

Beard tied Boynton, Cleveland, for second at 274, after a final round of 67. Boynton had a 35-32—67 Sunday. Each man picked up $9,750.

Douglass joined second round co-leader Bill Ogden, the host pro, and the 54-hole pacesetter, Harold Henning of South Africa, a stroke farther back at 275. Each man got $4,366.

Al Geiberger was alone at 276, winning $3,400, while Tony Jacklin and Jack Montgomery each pocketed $2,950 with their 278s.

St. Mary's Eyes Playoff

BY THE ASSOCIATED PRESS

The Big State Conference basketball race was at an end today, with champion St. Mary's preparing for a playoff series with Lone Star Conference champion Stephen F. Austin.

The two will decide the NAIA district 4 title in a three-game series starting Saturday, the winner qualifying for the national tournament at Kansas City March 11-16.

St. Mary's won over Howard Payne for the NAIA spot last year.

St. Mary's swept through the conference race with an unbeaten record—the second time for a team to accomplish this in nine years. The Rattlers also had an 18-9 season record.

St. Mary's beat Southwestern 83-76 and East Texas Baptist 95-68 to finish with a 10-0 conference record.

Southwestern, however, had the best season mark—16-7.

FROGGIES HOLD KEY TO SOUTHWEST RACE

By HAROLD V. RATLIFF
Associated Press Sports Writer

Texas plays Texas Christian at Fort Worth Tuesday in the biggest game of the closing schedule in the Southwest Conference basketball race.

For Texas it should be the payoff if it wins, because then the Longhorns would have only Arkansas left to be beaten to take the championship. And Arkansas will be played on the Texas home court.

But Texas Christian, which halted Texas A&M's five-game victory surge 87-78 Saturday and went into a tie with Baylor and Texas A&M for second place, could scramble the race again and at the same time project itself for the championship or a tie for it.

It has been felt all along that TCU had the men to win but the Frogs have been erratic everywhere except at home. There Texas Christian has been unbeatable.

Thus it seems Texas has its work cut out for it, although the Longhorns have been almost as effective on the road as at home.

As the teams move into the final week, Texas leads with an 8-4 record; Baylor, Texas Christian and Texas A&M each has 7-5 and Arkansas is dimly in contention with 6-6.

Southern Methodist, which had won four in a row and had hopes of gaining at least a share of the championship, saw its dreams go out the window when Texas lashed the Methodists 83-72 to move into the lead as the teams tied with it for the top—Baylor and Texas A&M —took lickings.

Baylor was handed its fourth straight loss as Texas Tech squeezed through 66-63.

Baylor meets Arkansas at Fayetteville, Texas A&M clashes with Texas Tech at Lubbock and Rice moves into Dallas to play Southern Methodist a meaningless game Tuesday night.

Southern Methodist tackles Texas A&M at College Station Friday night. Saturday Texas Christian is at Baylor, Texas Tech at Rice and Arkansas at Texas to close out the schedule.

Texas has won five games at home and four on the road, Texas Christian has won six games at home and lost five on the road, Texas A&M has won four on the home court and split even in six games away while Baylor has won four at home and lost four on the road.

Texas A&M may be in the best shape of any if form is followed. It is as likely to win on the road as at home. Baylor seems to be in about the same shape, except that Baylor is in the worst slump of any team left in the running and has to fight injuries and the late surge of more experienced teams in the stretch run.

Now UNDER NEW MANAGEMENT

James Ince New Manager Of Double-Six Barber Shop Wishes To Invite Everyone To Stop By And Visit With Him At His New Location In 66 Center. For The Best Looking Hair Cut In Town See James Ince At:

DOUBLE SIX BARBER SHOP
66 Center East Highway

for all your printing needs

Feather Printing Co.
Phone 573-6331 2107 25th St.

JUST WHEN A GUY IS THE BUSIEST!

Efforts To Assist The Poor Help Hike Welfare Rolls

By JOHN BECKLER
Associated Press Writer

WASHINGTON (AP) — A report from the front in another war—the war against poverty—makes as cheerless reading.

During 1967, in the third year of President Johnson's antipoverty program, with its avowed aim of helping people to help themselves, more people went on relief than ever before.

In the single program of aid to families with dependent children—by far the largest and most active of the aid programs—686,000 people were added to the rolls last year, compared with 319,000 during the previous year and an average annual increase of 220,000 over the past five years. The total number in the program is now at a record high 5.4 million.

And not only are families going on the rolls at a faster rate than ever, they are slower to get off. Last year the number of cases closed declined from the previous year.

Even so, there is this startling statistic from the Department of Health, Education and Welfare: Today, in the 34th year of the government's commitment to a welfare program, only half those eligible for child welfare benefits are getting them. The rest either don't know about it or won't sign up out of pride.

The department said the big increase was unanticipated, but in justifying a request for an emergency appropriation of $1.1 billion to keep the programs going, the department gave at least one reason that can hardly be called a new development.

This is the persistence of a high unemployment rate among the unskilled and uneducated. For Negroes among this group the unemployment rate is three to four times above the average.

Another reason for the increase is the long-continuing movement of rural poor to the cities where welfare benefits are easier to get and more generous. The states set their own benefits rates and eligibility standards, and contribute part of the money.

The wide discrepancy in the states' efforts to help their poor is seen in the level of benefits in the children's program: From a low of $8.35 per child per month in Mississippi to $57.20 in New Jersey. The national average is $38.15 per child or $157.70 per family.

Ironically, it is the administration's effort to improve the lot of the poor that has probably contributed most to the increase in the welfare load. A major activity of many community antipoverty programs is locating people who qualify for welfare benefits and helping them establish their eligibility. Civil rights groups and other private organizations are also active in this area.

Also, the new Medicaid program has turned up many families eligible for relief under the children's aid program.

In passing a Social Security and welfare bill last year, Congress put a freeze on the number of children who can receive federal funds and added other provisions designed to get people off relief.

But that was also a well-advertised feature of the last big overhaul of the program in 1962, and the rolls have increased steadily every since.

Junior Editors Quiz on PAPER

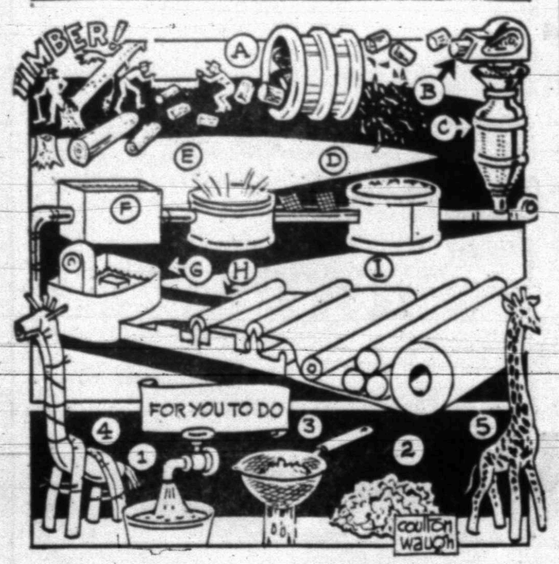

QUESTION: *How is paper made?*

* * * *

ANSWER: Most paper, today, is made from wood pulp. Think of trees being felled and cut into short lengths. These, (A) are fed into a revolving drum which removes the bark, then into a chipper (B) and digester (C) which reduces them to pulp. High pressure air fluffs up the pulp (D), impurities are screened out and the pulp is treated in other ways in the beater (E), stuff chest (F) and mixing box (G). It is a moist mass now and passes to a wire screen (H). Various rollers then dry out the water (I) so the material becomes a sheet. These sheets are pressed and finally wound on large rolls. Paper is not only one of civilization's most useful materials; it is also great fun to use in the arts and crafts. Our picture shows how to make "papier-mache". Clip newspapers into scraps, cover with water (1) and soak overnight. Knead into pulpy mass (2) squeeze out extra water with a strainer, add some paste and your papier-mache is ready. If you have made a form of rolled newspapers (4) you can model your papier-mache over this.

2-26

(Nancy Cunningham of Richmond, Va., wins a prize for this question. You can win $10 cash plus a handsome World Yearbook if your question, mailed to Junior Editors in care of this newspaper, is selected for a prize.)

Bulletins From Boyle's Mailbag

By HAL BOYLE

NEW YORK (AP) — Things a columnist might never know, if he didn't open his mail:

One of the prices of our worried prosperity is ulcers. Some five million Americans have the disease, and it claims 4,000 new victims each day. From 7 to 12 per cent of our people get an ulcer sometime during their lives.

Few creatures work as hard at creating posterity as the female codfish. She lays up to nine million eggs in a season, and if all her offspring survived, in no time at all you'd be up to your chin in codfish every time you took a dip in the ocean.

Our nation is getting older, but our people are getting younger. The average age of Americans five years ago was 29. Today it is 28. And the typical U.S. family breadwinner is male, works at a white collar job, earns better than $7,500 a year, owns a three-year-old car, is buying a home in a city or suburb, has been married five years, is the father of two children and expects to have a third one before his 10th wedding anniversary.

You can win money by betting the guy at the desk next to you that he can't tell you what the American Chocolate was. It was one of the more than 2,000 varieties of motor cars that have been manufactured in this country. The American Chocolate was turned out in 1903.

Quotable notables: "What, sir, would the people of the earth be without woman? They would be scarce, sir, almighty scarce."—Mark Twain.

Heavy money: The largest metal coin ever made was Sweden's 24-inch long, 44-pound copper "X-daler," or $10 piece. Of 26,000 coins struck, only three are known to survive. They are in museums.

Bottled gold: The reason top-grade French cognac is so expensive—$17 to $32—is that from 8 to 10 bottles of wine have to be distilled to create one bottle of this superbrandy.

Literary training: Robert Kyle, author of the new eyebrow-raising novel, "Venus Examined," worked his way through Harvard by playing bridge for money. He also has written two dozen mysteries, including the Ben Gates series.

Feminine appetites: Many a husband has noted to his pocketbook's sorrow that his wife eats more after marriage than when he was courting her. It's the other way with lady elephants.

In captivity a lady elephant eats only about 100 pounds of food daily, but if she's wild and free in the woods she'll gobble 800 pounds of grass, shrubbery and tree leaves and bark.

Quickies: To double the life of cut flowers, add a lump of sugar to the water in the vase. In the Middle Ages people thought they could prevent the spread of contagious diseases by rubbing their hands with garlic. Oil companies started distributing free road maps in 1914, and now they give away 200 million a year. Tarantulas are nearsighted — but of course they don't have to see very well to bite you.

It was Josh Billings who observed, "The happiest time in any man's life is when he is in red-hot pursuit of a dollar with a reasonable prospect of overtaking it."

Four Teen-Agers Killed In Collision

GROESBECK (AP) — Four teen-agers were killed and three others suffered critical injuries in a highway collision two miles east of here Sunday.

The crash took the lives of Robert A. Hightower, 15, and Kenny Sanders, also 15, both of Oletha, southeast of here in Limestone County; and Nathan W. Winstead, 17, and Golde Faye Winstead, 19, both of Marquez.

Those taken to a hospital with injuries are Orlis R. Winstead, 19, and Cathy Winstead, 18, of Marquez and Larry T. Sanders, 21, of Oletha.

The rush to the 222,000 square-mile North Sea in search of fuel began in 1961 when the Dutch discovered the world's third largest gas reservoir in their own front yard, Groningen Province.

CROSSWORD PUZZLE

ACROSS

1. Littleneck
5. Surpass
10. Oppression
11. Gray matter
13. Conger fisherman
14. Allure
15. Heb. month
16. Double curve
17. Conceit
18. Brown bat
20. Maple genus
21. Our country
22. Bizarre
23. Coastline
26. Place
27. Heavy volume
28. Nobleman
32. Individual
33. Baste
34. Venus de —
35. Cordierite
37. Approve
38. Ascribe
39. Russ. stockade
40. Excels
41. Eastern university

DOWN

1. Confession of faith
2. Spring flower
3. Slit
4. Mal de —
5. Portly
6. Samovars
7. Make lace
8. Straightforward
9. Catapult
10. Heart cherry
12. Plant cell
16. High in the scale
19. Consume
20. Robots
22. Possessive adjective
23. Dispassionate
24. High cards
25. Egg dish
26. Foot
28. Vegetable
29. Living in snow
30. Run off to wed
31. Lacerated
33. Hubbub
36. Alaskan mountain
37. Elfin

SOLUTION OF SATURDAY'S PUZZLE

C	R	A	T	E	R		D	O	E	R	S	
R	E	V	E	R	E		I	S	L	E	T	
A	V	E	R	S	E		R	E	A	T	A	
B	U	R	N		F	E	E		N	I	T	
S	E	T		I	S	M		H	E	R	E	
		O	F		U	N	I	T	E	D		
D	A	M	A	S	K		A	D				
R	E	A	R		E	G	G		F	A	D	
O	R	T		E	Y	E		M	E	R	E	
W	A	T	E	R		E	L	E	V	E	N	
S	T	E	R	N		S	I	L	E	N	T	
E	E	R	I	E		E	X	T	R	A	S	

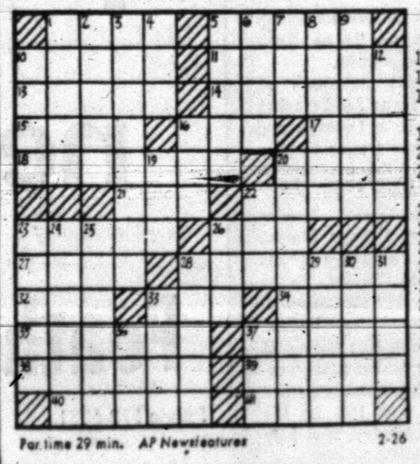

For time 29 min. AP Newsfeatures

2-26

MARY WORTH

KERRY DRAKE

WAYOUT

JOE PALOOKA

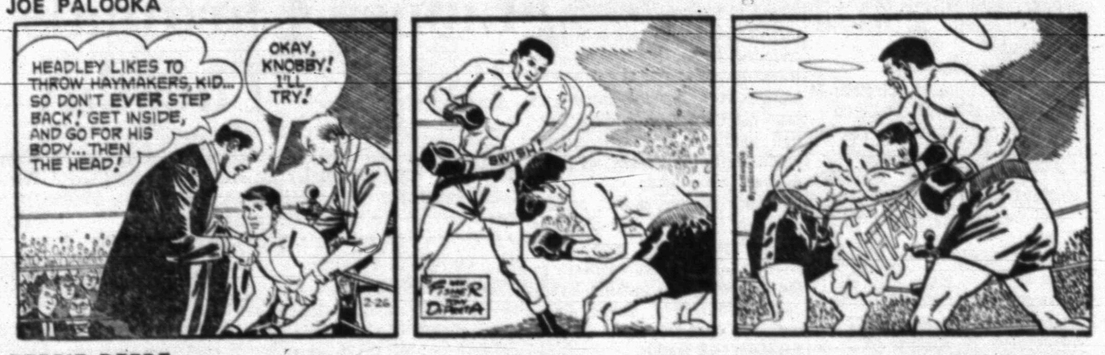

DEBBIE DEERE

REX MORGAN

NANCY

DENNIS THE MENACE

GRANDMA

Asks Wages Up To $2 Minimum

By NEIL GILBRIDE
AP Labor Writer

MIAMI BEACH (AP) — The AFL-CIO said today the new federal minimum wage of $1.60 per hour is not enough for a worker to support a family and pressed Congress anew to enact a $2 minimum.

"The AFL-CIO's objective of a $2 minimum wage can no longer be regarded as a long-range goal. It must be reached as soon as possible," said the executive council of the 14 million member labor federation.

The $1.60 minimum that went into effect this month will fatten the paychecks of more than 7 million lower paid workers by an estimated total of $2 billion a year.

Nathaniel Goldfinger, chief AFL-CIO economist, said a $2 an hour minimum would put another $6 billion a year into the pockets of workers at the bottom of the nation's wage scale.

The AFL-CIO council said minimum wage hikes benefits the nation's economy because most of it flows immediately into consumer markets.

The labor leaders discounted claims by some business groups that raising the minimum wage puts some firms out of business.

They cited a Labor Department study of the effects of the minimum wage hike from $1.25 to $1.40 an hour a year ago, showing that out of 700,000 newly covered firms only three plant closings involving 33 workers could be found.

"In all the covered areas, employment actually went up," a Labor Department spokesman confirmed. He said the Labor Department is conducting a similar study of the impact of the latest increase to $1.60.

"The basic minimum wage of $1.60 an hour, which became effective Feb. 1, still falls far short of providing adequate support for a family," the labor council said.

ATTEND BANQUET — Several adult leaders and guests appeared on the program at the annual Blue and Gold banquet for Cub Scout Pack 61 at North Elementary Friday night. They are, from left to right, Front Row, Sue Duck, Pat Mueller, Georgia Jackson and Ruby Williams; and, Top Row, Delbert Hirst, S. L. (Mac) Morris, Rev. John Bollinger and Charles Stephens.

100 Attend Banquet For Cub Pack

One hundred persons attended the Blue and Gold banquet of Cub Scout Pack 61 at North Elementary Cafeteria last Friday.

Rev. John Bollinger, pastor of Grace Lutheran Church, was the main speaker.

Charles Stephens, Webelos Leader, displayed some of the boys' handicraft work.

Cubmaster S. L. Morris presented awards to Timmy Huddleston (three silver arrow points), Jeffrey Brown (2-year pin), Jay Duck (2 silver arrow points), Maris Hervera (athletic award), Herman MacNally (athletic award), Teddy Tudor (athletic award), Larry Ortiz (geologist award), and David Bearden (bobcat pin).

Den Mother and Assistant Den Mother appreciation certificates were presented to:

Den Mothers — Sue Duck (1-year pin); and, Georgia Jackson (5-year pin).

Assistant Den Mothers — [illegible] Marjorie Brown [illegible] Ruby Williams (1-year pin).

Cubmaster Morris expressed [illegible] the Cub Hut and to others who helped with the project.

Stinson Drug Co.
PRESCRIPTION DRUGGISTS
Phone 573-3531 SNYDER, TEXAS

Playing Games or Saving Money?

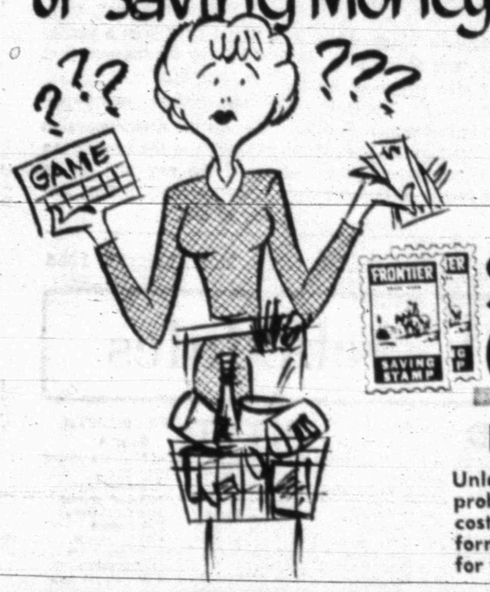

SAVING is The Name of The Game

SAVE, TOO, WITH THE BONUS OF FRONTIER STAMPS

Double Frontier Stamps On Wednesday

Unless you are a frequent winner in Store Games (which is rare) you are probably paying extra for your groceries. At Furr's we have eliminated costly games and promotions and pass all the savings on to you in the form of lower prices. So . . . always shop at Furr's where there's more for you! — everyday low prices, big advertised specials and Frontier Stamps.

SHOP Furr's MIRACLE PRICES

Depend on Furr's Quality Meats

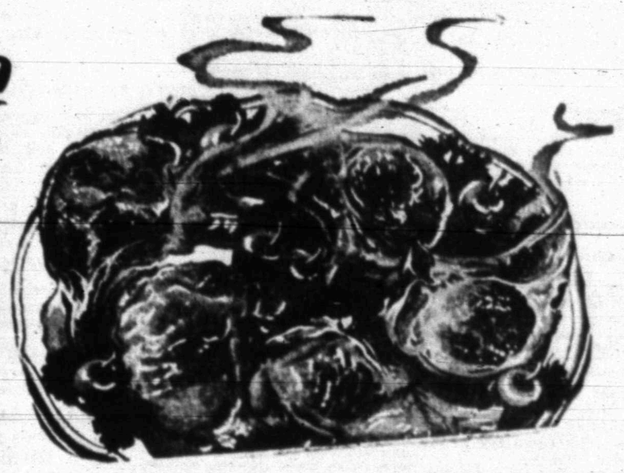

Pork Chops Lean, Family Style, Quarter Loins, Center, Ends, Loin Chops Lb. 69c

MIRACLE WHIP Salad Dressing Qt. Jar 49c

LIPTON'S Instant Tea 2 Oz. .... 49c 4 Oz. .... 89c 6 Oz. 99c

SHORTENING Jewel 3-Lb. Can 47c

ELECTROSOL For Dishwashers 10c Off Label 33 Oz. Pkg. 49c

PORK STEAK Boston Butts Lb. 59c

Bacon Rath's Black Hawk Lb. 69c

PEACHES Hunt's In Heavy Syrup No. 2½ Can 25c

DINNERS Kraft Macaroni 7 Oz. Pkg. 19c

SPARE RIBS Lean & Meaty Lb. 69c

SHRIMP COCKTAIL Singleton, Ready to Serve Generous 4 Oz. Glass 3 For $1.00

Farm Pac 6 Oz. Assorted LUNCH MEAT Bologna, Olive, Pickle & Pimento, Salami, Summer Sausage, Liver Spicy Luncheon, Pkg. 27c

CANNED PICNICS Mohawk Lean Waste Free 3 Lb. Can $1.99

SLICED LIVER Pork Lb. 29c

SMOKED LINKS Sausage, Hickory Sweet, Lb. 59c

YOU SAVE ON EVERY ITEM WHEN YOU SHOP AT FURR'S

TUNA Food Club Chunk Style Can 25c

EGGS Farm Pac USDA Grade A, Medium Dozen 39c

Fresh Fruits & Vegetables

Cabbage Firm Green Heads 2 Lbs. 19c

Apples Washington Rome Beauty Lb. 19c

MUSTARD GREENS Arizona, Nice & Fresh, Bunch 2 For 29c

YAMS East Texas 2 Lbs. 25c

GREEN BEANS Fresh Calif. Kentucky Wonders, 2 Lbs. 39c

ROMAINE Salad Lettuce, Nice & Fresh, Bunch 2 For 29c

Fresh Frozen Food Savings

Strawberries Gaylord Fresh Frozen 10 Oz. Pkg. 19c

Sara Lee, Fresh Frozen CHEESE CAKE 18 Oz. Each 79c

Top Frost, Fresh Frozen BRUSSEL SPROUTS 10 Oz. Pkg. 25c

Top Frost, Fresh Frozen, Italian or French Sliced GREEN BEANS 10 Oz. Pkg. 19c

SHRIMP SOUP Campbell's 10 Oz. Can 39c

Wishbone Dressing, 4c Off Label DELUXE FRENCH 8 Oz. 29c

Wishbone Dressing DELUXE FRENCH 16 Oz. Btl. 59c

Wishbone, Green Goddess or Italian DRESSING 16 Oz. Bottle 69c

Ireland Chipped or Sliced BARBECUE No. 300 Can 79c

Libby's, Whole BEETS No. 303 Can 2 For 35c

Skinner's Short Cut Elbow MACARONI 10 Oz. Pkg. 19c

Zee, Mix or Match, 60 Count Pkg. NAPKINS 2 For 25c

Nu Pine PINE OIL 15 Oz. 48c

Maxwell House, 10 Oz. Jar INSTANT COFFEE $1.19

Kraft Soft Margarine PARKAY Lb. 39c

Health & Beauty Aids

Waste Basket 42 Qt. Plastic 99c

HAIR SPRAY D'azur, Reg. & Hard to Hold 39c

IRONING PAD and Cover, Teflon Cover & Pad 66c

ANACIN 30 Count Bottle 49c

CORN Kounty Kist, Whole Kernel 12 Oz. Can 6 For $1.00

DRESSINGS Wishbone, Italian, Russian, Creamy Onion, Garlic French, Green Goddess or Low Calorie Italian, Garlic French or Thousand Island Your Choice 8 Oz. 3 For $1.00

FURR'S FURR'S COUPON REQUIRED WITH PURCHASE GOOD TOWARD 1 PACKAGE OF Lady Scott FACIAL TISSUE 7¢ OFF EXPIRATION DATE: 4-3-68 LIMIT: ONE FURR'S FURR'S

SHOP Furr's MIRACLE PRICES

READ THEM OFTEN CLASSIFIED ADS USE THEM OFTEN

CLASSIFIED ADVERTISING RATES & SCHEDULE

15 WORD MINIMUM

1 day per word	6c
2 days per word	11c
3 days per word	15c
4 days per word	18c
5 days per word	20c
6th day	22c
Legals, per word	6c
Card of Thanks, per word	6c

Each additional day 2c per word. These rates for consecutive insertions only. All ads are cash unless customer has an established credit account with The Snyder Daily News. No refund will be made on an ad after appearing in paper. The Publisher is not responsible for copy omissions, typographical errors or any unintentional error that may occur further than to correct it in the next issue after it is brought to his attention.

ERRORS

The Daily News can no be responsible for more than one incorrect insertion. Claims cannot be considered unless made within three days from date of publication. No allowance can be made when errors do not materially affect the value of the advertisement. All out of town orders must be accompanied by cash, check or money order.

Deadline 4:30 p.m. Monday through Friday, prior to day of publication.

Deadline Sunday, 4:30 p.m. Friday.

BUTANE

CALL SCURRY Butane Company 573-3721 for prompt gas delivery. Sales and domestic and commercial appliances.

ANNOUNCEMENTS A

Political Announcement

The Snyder Daily News is authorized to announce the following candidates for office, election to be subject to action of the Democratic Primary.

For State Representative:
71st District
Renal B. Robson

For District Judge
132nd Judicial District:
Sterling Williams

For District Attorney:
Wayland G. Holt

For County Attorney:
George Killam

For Sheriff:
Keith Collier
Earl Abercrombie

For Commissioner, Prect. No 1:
W. M. (Marion) Dabbs
Eldon Perry
G. B. Williams
William A. (Bill) Vaughan

For Commissioner, Prect. No. 3:
J. B Patterson
Thayne Mebane
J. W. Headstream

For County Tax Assessor-Collector
Don Adams

For Constable, Prect. No. 1:
Clyde Thomas
A. E. Crowley
Lloyd H. Merritt
Don Vineyard

AUTOMOBILES B

AUTOS FOR SALE B-1

EXTRA CLEAN 1964 Cadillac by owner. Call 573-5182 days or 573-5776 nights.

62 FALCON, automatic transmission, bucket seats. Very good condition. $550.00. Call 573-9134 after 1 P. M.

1956 CHEVROLET 4 door sedan. Call 573-5603 after 5:00 p.m.

EXTRA CLEAN 1963 Corvair Monza. Best reasonable cash offer. 406 E. Hwy.

SHARP 1964 PONTIAC, fully equipped with power and air, whitewalls, V-8, automatic transmission. Call 573-9386.

TRUCKS FOR SALE B-2

1965 GMC pickup, LWB, wide bed, side boards, nearly new tires. Call 573-6208.

1962 INTERNATIONAL Scout "80" 2 X 4, radio, full top, above average, $695.00. 1802 Ave. S.

BUSINESS SERVICES D

EXTERMINATORS D-5

ROACHES AND silver fish, any size house, guaranteed for one year. $9.95. AAA Exterminators 573-5663.

HOME CLEANERS D-8

WHY WAIT--for carpet to dry? Clean with New Host. Use room instantly. Hammond Carpet Co. 3906 Ave. S. 573-6801.

PAINTING PAPER D-11

PAINTING WANTED: Spray, brush or roller. Interior and exterior. All work guaranteed. Free estimate. Call 573-6219.

EMPLOYMENT E

HELP WANTED FEMALE E-2

IN DEBT?

A little more money makes a lot of difference. Easy, dignified part or full time work provides good extra income.

AVON
Write Box 1174
San Angelo, Texas

EMPLOYMENT E

HELP WANTED FEMALE E-2

WANTED: LVN for 3-11 shift in modern 50 bed nursing home. Special salary allowance for 3-11 duty. Contact administrator at Reef Valley Fair Lodge, Colorado City, Texas.

INSTRUCTION F

LEARN TO PLAY the guitar. Lessons for beginners or advanced students. Call T. A. Rainwater 573-7229.

FINANCIAL G

PERSONAL LOANS G-2

PAWN LOANS
On
Anything of Value
See
Ken Minyard at
TIMELY FINANCE CO.
2607 Ave. S
Snyder, Texas

WOMAN'S COLUMN H

CHILD CARE H-3

KIDDIES COTTAGE NURSERY
By the hour, day, & week.
2266 Sunset Phone 573-3118

LAUNDRY SERVICE H-5

IRONING WANTED 107 36th. Call 573-4804 or 573-4298.

FARMER'S EXCHANGE J

MISCELLANEOUS J-6

FOR SALE: Dairy, cows and equipment. Two miles west and two miles north of Hobbs School. N. D. Miers, Rotan, Texas.

MERCHANDISE K

HOUSEHOLD GOODS K-4

DON'T MERELY brighten your carpets. Blue Lustre then . . . eliminate rapid resoiling. Rent electric shampooer $1. Perry Brothers.

DINETTE WITH six chairs. Two glass top modern tables. 2218 Sunset.

MUSICAL INSTRUMENTS K-5

NEED SOMEONE in this area to assume small monthly payments on Spinet piano. Write Credit Manager, Southwest Piano Co. Box 3035, Lubbock, Texas 79410.

MISCELLANEOUS K-11

SUPER STUFF, sure nuff! That's Blue Lustre for cleaning rugs and upholstery. rent electric shampooer $1. Clark Lumber.

THE EXCHANGE
FARMS, RANCHES and HOUSES.
Call Bill Voss, 573-5580 for your WARCO cotton trailers, stock trailers, horse trailers, trailers of all kinds. Sell or trade.

Leo Schattel, 573-4770, has for sale a 1961 Model Moline combine, 14' with good rubber, $1,600.00.

Jesse Koonsman, 573-5798, has for sale a IH 15 chopper, good rubber, needs one sicle.

Call Carl Voss, Jr., 573-6873, for all Northup King Seed.

FORREST W. BEAVERS
Realtor, Insurance & Loans
103 Brownfield Building
Phone 573-9472

TO BUY, SELL OR TRADE
DIAL
573-5486

RENTALS L

FURNISHED APTS. L-3

THREE ROOMS and bath, central heat and air conditioning, carpeted. Apply 3109 Ave. U.

TWO BEDROOM furnished apartment 1901 Coleman. Upstairs $65.00, downstairs $70.00 month. Call Pope at 573-3661 or 573-7166 after 6 p.m.

TWO ROOM and three-room furnished apartments. Also two bedroom apartments with or without T. V. Jack Realty 573-3452 or 573-3566.

NICE FURNISHED apartment for rent. Phone 573-3849 or 573-3431.

TWO BEDROOM, bills paid. SCAT $75.00. 573-3714 or 573-2462.

FURNISHED APARTMENT, clean two bedroom, SCAT, water paid. Call 573-6725, 573-6497, or 573-5550.

THREE ROOM furnished apartment, couple or one person, nice and clean. Call 573-9882.

NICELY FURNISHED five romm duplex apartment, double masonry garage. Couple preferred. Telephone 573-3682 or 573-5325.

FURNISHED HOUSES L-5

ONE BEDROOM, reasonable rent, good location. Call 573-7645.

CLEAN TWO bedrom house, washer connection. Reasonable rent to couple or small family. Call 573-5126.

UNFURNISHED HOUSES L-6

NICE LARGE three room and bath house in country. Water and gas furnished quiet location. S. L. Morris, 573-3001.

THREE BEDROOM—$75.00 month. Call 573-5808.

FOR RENT seven room house with orchard. Phone 573-5910.

REAL ESTATE M

BUSINESS PROPERTY M-1

SMALL CAFE, good location, good business. Small capital will handle. Call 573-2791 or 573-7189.

HOUSES FOR SALE M-2

NEAT TWO large bedroom house and 54 ft. x 54 ft. building on 2 big lots. A bargain at $5000.00. 1000 13th St. Call 573-2861.

REAL ESTATE M

HOUSES FOR SALE M-2

BUYING OR SELLING YOUR HOME?
COMPLETE REAL ESTATE SERVICE

"East", looking for a spacious home? Lots of floor space, large rooms? See this 3 bedroom, 2 bath, wall to wall carpet. Lots cabinets, closets galore. "A Bargain". New loan. 911 27th.

"West" extra nice, large rooms, 3 bedroom, 2 baths. Completely re-done with brand new carpet throughout. Excellent location. 3110 40th. Priced right. New loan.

"Equity Buy", 3 bedroom, 2 baths, all brick. Lots of closets. Ideal location. 2202 44th. Priced "To Sell".

"Equity Buy" all brick, 3 bedroom, 1½ baths, clean, very liveable. West, good location.

"Brand New" beautiful 3 bedroom, 2 baths, close to all schools, all brick, built-ins, ample storage, double garage. 3509 Irving.

We are building contractors. Have choice lots your plans or ours.

AUTHORIZED F.H.A. BROKER
CALL US
BROWNING REALTY
1904 36th. Street
Phone 573-6306 Night 573-3158

See us for FHA and VA Houses

41st St., Low equity, immediate occupancy, 3 bedroom, large kitchen and den combination. No closing cost, payments $76 mo.

3 Bedroom, 2 bath, den, fireplace, new carpet, drapes, Stanfield school district. Equity buy. See to appreciate.

Nice 2 bedroom, beautifully furnished house for sale. Equity buy or new loan. 2803 37th.

West . . . 40th . . . 2 Bedroom, new carpet, payments $64 month, $125 closing cost.

TEAL REAL ESTATE
Building Contractor
4201½ Ave. S
Office 573-2133
Night: Dillard Teal 573-2133
Anita Arnold 573-7175

REDUCED PRICE . . . large brick home with another two bedroom furnished apt. in rear . . . owner says both for $10,500.00 with 100% financing . . . 2801 Ave. T.

NORTHEAST . . . three bedroom . . . carpeted . . . built in stove . . . 205 24th St. . . refinished . . . total payments $60.00.

COUNTRY SOUTHWEST . . . about two years old . . . three bedroom . . . good well . . . fenced . . . place for livestock . . . 2½ acres . . . total price $12,500.00 . . . can get total financing.

FARM WEST . . . 137 acres . . . good allotments . . . $150.00 ecre

GREEN HILLS BAPTIST CHURCH AREA . . . two bedrooms and den . . . large lot . . . 107 Chestnut . . . refinished . . . total financing . . . $48.00 monthly.

NORTH CENTRAL . . . 2310 Ave. O . . . nothing down . . . total price $5500.00.

STEVENSON REAL ESTATE
South Side Of Square
Business Phone: 573-5612
Night & Weekends — 573-5612

CLASSIFIED USE

1. 2100 42nd—3 bdrm., 2 bath, carpet, fence, 2 car, $750 down & assume loan.
2. 3710 Highland, clean 2 bdrm., fence, small down & assume loan.
3. 4 Acres, owner says sell, 3 bdrm., irrigation water, a bargain.
4. 2205 40th, TAKE UP PAYMENTS, get 6 years equity FREE.
5. 205 24th, 3 bdrm., den, fence, Built in Stove. No down, pmts. $48.
6. 4010 Austin, 3 bdrm., $350 down & assume loan.
7. 325 30th, 2 bdrm., pmts. $46.

F.H.A. AND V.A. BROKER
MERLE NEWTON REALTY
3311 Big Spring Hwy. 573-6928
NIGHT Phone 573-6928

BUYING? OR SELLING?

3 640 acre tracts adj. Co. l grassland.
3 160 acre tracts, Scurry Co. farmland.
5 320 acre tracts, Scurry Co. farmland
2 80 acre tracts, Scurry Co. close in.
2 20 acre tracts, close in, no house
10 5 acre tracts, close in, no house.
3 BR Brick, close in, 3 acres, $23,500
5 sections grassland adjoining Co. $60
Good 2 & 3 bedroom rentals.
2 BR brick, 2 acres, equality buy.
480 acres, good house, 29c, down.
3 BR, 2 bath, den Southwest.

FORREST W. BEAVERS
Realtor, Insurance & Loans
103 Brownfield Bldg.
Phone 573-9472
Virginia Grime 573-2713
Forrest Beavers 573-6467

REAL ESTATE M

HOUSES FOR SALE M-1

WEST RIDGE—three bedroom, two baths, den-kitchen combination, New loan. 2901 Ave. Z. Call 573-3938.

3606 Irving, 3 Bdrms., 2 Bths., Equity Buy, Assume Loan.

3102 Crockett, 2 Bdrm., & Small Den $9000 & $500 Equity.

3111 Beaumont, large older 2 Bdrm., best location $7000.

2307 29th St., No down Pay. $3800 & $50.00.

3005 Ave. T, 2 Bdrms. $3200 cash.

2102 41st, 3 Bdrms, NDP $8100.

2102 40th, 3 Bdrms. NDP $7850.

4100 Ave. U, Assume Loan, Payments $59.

107 Chestnut, 2 Bdrm. & Den, NDP $5900.

We Need 3 Bdrms & 2 Bths. in East. Call us if you want to Sell.

We can show you all the F.H.A. & V.A. No D. P. Houses, Call us for a List if you like to shop.

JACK & JACK REALTY
611 East Hwy. Ph. 573-3452
Night 573-3566
J. M. (Joe) Glass
573-3860
Tommie Vandiver 573-6116

201 34th—Nice home, completely refinished. Owenr will carry loan, 20 year pay. $60 month.

3205 40th—3 Bedroom, 2 bath, den. No down payment. $90 month.

400 34th—3 Bedroom 1½ baths, $100 and take up payments.

111 Chestnut, no down payment, $48. month.

2102 40th—3 bedroom, no down, payment, $64 month.

320 Acre farm, $125 an acre.

324 Acre farm, $160 an acre. Extra big allotments and yields.

We have several other farms, irrigation on some. We need listings.

BRIGHT'S REAL ESTATE
Northwest Corner of Square
Ph. 573-6137 Day or Night
Joe Box Home Phone 573-5908

1963 INTERNATIONAL 1600 2-Ton	$975
1961 GMC V-6 4-Speed, Short Wheel Base	$495
1963 CHEVROLET ½ Ton, 4-Speed	$595
1963 SCOUT 4x4 With Front End Winch	$995
1959 INTERNATIONAL A-100 ½ Ton	$295
1960 CHEVROLET ½ Ton	$395

SNYDER TRUCK & TRACTOR CO.
E. Highway Ph. 573-9346

LITTLE LAMBS

The other day I heard of a fellow (we'll call him Mr. X) who had a hundred twenty acres in the County, and thinking that that would be the right size farm for a client I decided to give Mr. X a ring to see if he would sell. Mr. X didn't have his place for sale but he springs from the rugged pioneering kind of stock which BUILT THE WEST, an ambitious, hard-working young man who loves to make a deal. Mr. X said "Sure, come on out, I'd sell anything I've got, except my family."

Imagine my surprise to find Mr. X's "little farm" was a place of BIG BUSINESS where he bought, fed and marketed 10,000 head of lambs last year, and that was his first year.

Mr. X feeds these lambs 41 days, or more, increasing their weight about 30 lbs. per head. About that time the telephone starts jingling and on the other end of the line will be one of the NATIONS LARGEST meat packers (he deals with several, who keep in constant touch) with a bid for his stock. They make a deal and the packer comes and gets the lambs. Mr. X grew and marketed over 300,000 lbs. of meat (gain) last year. Check your lamb market and see what that income adds up to. By adding a few pens and a little more work, capacity can be doubled. He shears the lambs before he sells, and gets up to a dollar per head for the wool.

THE PLACE

120 A., 65 A. cultivation, Cotton allotment 24 A., feed 30 A., 3 feeding pens with automatic feeders, 4 working pens; 3 large barns and sheds, two wells with pressure pumps and insulated well houses. Water piped to all pens, barns and sheds. One 8,000 yd. earthen tank and one big concrete water storage. Electric scale for weigh-out. Mr. X says "the head for the scale cost me $2,000.00 but it's worth it's weigh in gold because it eliminates my shrinkage loss when shipping." MINERALS GO TOO.

THE HOME

Brand new, 3 BR, 3 bath, dbl. garage, brick, nearly 2000 sq. ft., 6 mo. old; Large bedrooms with worlds of closets, storage and built-ins; Big, Electric Living Kitchen-Den combination with breakfast bar, dining area and mammoth wood-burning fireplace wall; Utiltiy, sewing, pantry room leaves nothing to be desired. Mrs. X hates to part with her new home, but Mr. X will build me another one."

MUST STOP

I could go on all day, the place deserves more space, but this ad is going to cost me a fortune as it is, so WHY don't you call me, at 573-6827, LET'S GET TOGETHER; LET'S MAKE A DEAL!! You can assume Mr. X's adequate loan or we'll get you a new one.

YOU KNOW???

Many of you familiar with the COUNTY, will recognize the PLACE THAT MR. X BUILT, but he explicitly requests that ALL INQUIRIES be directed to Prentis Bass, because he is such a busy man; along with running cattle and sheep on 2 or 3 other places and managing another large business, he just "can't talk to everyone and get his work done too." Therefore he has designated Prentis Bass the EXCLUSIVE AGENCY with EXCLUSIVE RIGHT TO SELL this property. CALL US!! Any answers we don't have, we'll get.

THE PRICE??? $60,000.00, Management provided, if desired.

BASS REAL ESTATE
Phone 573-6827

Railroad Commission Schedules Meeting

AUSTIN (AP) — The Texas Railroad Commission has scheduled a March 26 meeting to consider a request to transfer 79 oil wells from the East Texas Field to a separate field, to be known as the Harvey Field in Rusk County.

The transfer application was made by F. O. Penn, Gibson Drilling Co., T. C. Noe Oil Account, L&N Drilling Co. and Ralph Massad.

REAL ESTATE M

HOUSES FOR SALE M-2

FHA PUBLIC INFORMATION RELEASE

FHA properties are offered for sale to qualified purchasers without regard to the prospective purchaser's race, color, creed or national origin. Purchasers should contact the real estate broker of their choice. Offers to purchase may be submitted direct to FHA when purchaser cannot secure the services of a qualified broker. The local FHA office is located at 1601 Avenue N, Lubbock, Texas.

The Commissioner has acquired the following properties and the disposition programs have been completed: (All offers on the following properties will be considered simultaneous when submitted to and received by the Lubbock, Texas, office within 5 working days after the first day of the listing.) Drawings to establish processing priority will be held in the Lubbock office on the first working day following the above five working day period at 11:00 A.M.

SNYDER, TEXAS
3-22-68

494-035819-203 208 36th Place $7500 REPAIRED & ML. NDP. MRD $50. MT 30 YRS. Asb. 2 1 G A W/H

494-040211-203 206 31st Street $8350 REPAIRED & ML. NDP MDR $50. MT 30 YRS. W. 3 1 G A FF

494-019333-203b 407 35th Street $9600 REPAIRED & ML. NDP. MDR. $50. MT 30 YRS. Asb 3 2 G A W H

49-420633-203 2904 Avenue F $6350 REPAIRED & ML. NDP. MDR. $50. MT 30 YRS. W. 2 1 G AFF

OFFERS SUBMITTED:
49-411143-203 2102 40th.
49-426081-203 111 Chestnut

FOR RENT OR LEASE M-12

FOR RENT: 900 sq. ft. shop space and 800 sq. ft. storage space. 712 Ave. S.

ACREAGE M-14

FOR SALE: 15, 20 or 30 acres between Ave. A and B-23rd. St. Call 573-6033 after 6:00 p.m.

Money Still Big Problem For Typical Soviet Family

MOSCOW (AP) — A family selected as representative of the Soviet way of life earns 225 rubles—$250-a month, occupies a three-room apartment and owns a black mongrel dog.

The family, the Kharitonovs of the Black Sea port city of Nikolayev, was described by the government newspaper Izvestia.

Anotoly and Katya Kharitonov started out with a few second-hand chairs and a bed when they were married 17 years ago.

Today he makes $167 a month as a shipyard fitter, she earns half that much as a bookkeeper, and they live comfortably with their 15-year-old daughter Ira and Mrs. Kharitonov's mother.

The couple has come a long way since he called on her for the first time, embarrassed by his shabby suit.

Taken off to Germany as a slave laborer at 15, drafted into the Soviet army after the war, Anatoly had returned home with nothing but his soldier's uniform. Her father had been killed at the front, leaving his widow with three children to raise.

In the early days of their marriage they had to do without much and watch every kopeck. Anatoly, used to hardships, accepted their lot without complaint. But his wife, like women everywhere, wanted nice things and, Izvestia said: "She planned and saved, happy in every new purchase."

Slowly they acquired simple home appliances, on the installment plan. Money put aside for Katya's birthday provided the first payment for a vacuum cleaner.

A washing machine, refrigerator and television set followed.

While the passage of the years brought relative prosperity, money is still a big problem. Mrs. Kharitonov wastes much time standing in line at the state food stores rather than go to the city market, where prices are higher.

"When a big purchase has to be made, like a winter coat for Ira, the cost is approximately two weeks wages" Izvestia said. "This means stretching the budget, racking one's brains on how to make ends meet."

A survey made in their city showed that 61 per cent of the average family's nonfood purchases are for clothes and shoes. Food itself takes $1,646 of the average wages in Nikolayev of $2,431.

The Kharitonovs, with their $3,000 a year, are above average for their city and more so for the whole country. A central statistical administration survey on a nationwide basis showed an average annual wage income for a family of this size to be $2,003.

Beside the cares of their own daily lives, the Kharitonovs have to cope with other burdens they have assumed voluntarily. They are studying to improve their education, a practice looked upon with favor by the government, and he is active in community work.

Anatoly, taken from school after the 7th grade, finally got a high school degree through night classes. At 40 he enrolled in a college-level course on shipbuilding.

Mrs. Kharitonov is studying advanced accounting.

When he gets home he sometimes finds, because of his wife's studying, that he has to heat up a cold supper and then do the dishes.

"The Kharitonovs are a compatible family," Izvestia commented. "Were they not, their home would have been a veritable hell torn by the tensions that underlie their life."

The government newspaper thus held up the Kharitonovs as fine examples to the rest of the country of the new and, in its view, incomparably better, Soviet way of life.

Art Work Declared Hazardous

NEW YORK (AP) — Tosun Bayrak's masterpiece of environmental art presented a battle of the senses—esthetic versus olfactory. The nose prevailed and the art was declared a health hazard.

Bayrak's work on display in Riverside Park consisted of a battered white car, stuffed with garbage and festooned with animal entrails. A skinned steer's head poked through the front window.

"The public was appalled at the sight," said Lt. Joseph Kiewra at the 24th Precinct station. "We received numerous protests, and called the Parks Department."

The department, which had originally issued a six-week permit for the display to support an "Environments - Permutations" show at the Riverside Museum, bowed Friday to the health hazard protests.

Bayrak, a Turkish-born artist who teaches at Fairleigh Dickinson University, commented later, "Artists think you can't shock people any more, but this just shows you.

"You put a few pieces of meat in a car and everyone goes out of his mind," he said. "We're living in a state of wartime mentality—people don't want to see such things."

Bayrak said his work, which had attracted knots of vociferous spectators, as well as some inquisitive dogs, was intended to "prod people into an awareness of their environment."

Tells Engagement With Chinese Cakes

OXNARD, Calif. (AP) — Mayor William D. Soo Hoo says he has sent 1,000 Chinese cakes, cookies and tiny containers to the parents of Angela Lee of San Francisco.

By that Chinese custom Soo announced his engagement to Miss Lee. The wedding was set for March 17 at Stanford University, where Miss Lee is on the medical research staff.

Professor Named To Advisory Board

BEAUMONT (AP) — William H. Matthews III, professor of geology at Lamar State College of Technology, has been appointed to the advisory board of "Science and Children" Magazine.

Matthews has been earth science consultant to the magazine for several years and has served as editor of two special issues.

TV Schedules

KCBD LUBBOCK Ch. 11—Scat 5

KCBD—Mon. Thru Fri. Daytime

7:00 Headlines	12:55 News
7:05 Farm news	1:00 Days our life
7:25 Weather	1:30 Doctors
7:30 Today	2:00 Other world
9:00 Judgement	2:30 Don't say
9:30 Con'tration	3:00 Match game
10:00 Personality	3:30 Date game
10:30 Squares	4:00 Donna Reed
11:30 Eye guess	4:30 Betwitched
11:55 News	5:00 Wells fargo
12:00 Report	5:30 News
12:15 Closeup	6:00 News
12:30 Make deal	

KCBD—Monday Evening

6:30 Monkees	9:00 I spy
7:00 Row-Martin	10:00 News
8:00 D. Thomas	10:30 Tonight

KCBD—Tuesday Evening

6:30 Jeanne	10:00 News
7:00 Jer Lewis	10:30 Tonight
8:00 Movie	

KTVT FT. WORTH Scat 4

KTVT—Mon. Thru Fri. Daytime

6:45 Meditations	12:30 Romper room
6:50 News	1:00 Hollywood
7:00 Theatre	2:30 Hon'mooners
8:30 Pat Boone	3:00 Capt. Zero
10:00 Per. Match	3:30 Popeye
10:30 J. LaLanne	4:00 M. Mouse
11:00 Hallmark	4:30 Flintstones
11:10 News	5:00 Munsters
11:30 Whirlybirds	5:30 Twilight zone
12:00 Miss Brooks	

KTVT—Monday Evening

6:00 R. man	11:00 Movie
6:30 Cheyenne	12:30 Outdoors
7:30 Gunfighters	12:45 News
9:00 Movie	12:45 Meditations
10:00 News	12:50 Sign off
10:15 Movie	

KTVT—Tuesday Evening

6:00 Rifleman	10:15 Movie
6:30 Cheyenne	11:00 Movie
7:30 P. Mason	12:30 News
8:30 Hitchcock	12:40 Meditations
9:00 Movie	12:45 Sign off
10:00 News	

KRBC ABILENE Ch. 9

KRBC—Mon. Thru Fri. Daytime

7:00 Today	12:15 S. Chapel
7:25 Harry Hoff	12:30 Make Deal
7:30 Today	1:00 Days Lives
8:25 Devotions	1:30 Doctors
9:00 Judgment	2:00 Other world
9:25 News	2:30 Don't say
9:30 Con'tration	3:00 Match game
10:00 Personality	3:25 News
10:30 Squares	3:30 Mom in law
11:00 Jeopardy	4:00 Treasure isle
11:30 Eye guess	4:30 Dating game
11:55 News	5:30 News-w'thr
12:00 News-weather	6:00 News

KRBC—Monday Evening

5:00 Rat patrol	9:00 I Spy
6:30 Monkees	10:00 News-w'thr
7:00 Row-Martin	10:30 Tonight
8:00 D. Thomas	

KRBC—Tuesday Evening

5:00 Batman	8:00 Movie
6:30 On farm	10:00 News-weath'
7:00 Jerry Lewis	10:30 Tonight

KWAB BIG SPRING Channel 4

KWAB—Mon. thru Fri. Daytime

5:55 Sign on	12:00 News
6:00 Semester	12:15 Farm topic
6:30 Farm news	12:25 Weather
7:00 Weather	12:30 World turns
7:05 News	1:00 Mary spland
7:30 Cartoons	1:30 Houseparty
8:00 Capt. K'roo	2:00 Hospital
9:00 Can. camera	2:30 Edge nite
9:30 Hillbillies	3:00 Sec. storm
10:00 Andy	3:30 Shadows
10:30 Van Dyke	4:00 Film
11:00 Love life	4:30 Donna Reed
11:25 News	5:00 Betwitched
11:30 Search	5:30 CBS News
11:45 Guid life	6:00 News

KWAB—Monday Evening

6:10 Here-there	9:00 Big valley
6:30 Gunsmoke	10:00 News
7:30 Lucy	10:30 J. Winters
8:00 A. Griffith	11:30 Peter Gunn
8:30 Family Af.	12:30 Sign off

KWAB—Tuesday Evening

6:10 Here-there	10:00 News-wthr
6:30 Daktari	10:30 Mannix
7:30 Red Skelton	11:30 Peter Gunn
8:30 Flying nun	12:00 Sign off
9:00 C. Burnett	

KMID MIDLAND Channel 2

KMID—Mon. Thru Fri. Daytime

7:00 Today	1:00 Days of lives
9:00 Judgment	1:30 Doctors
9:25 News	2:00 Other world
9:30 Con'tration	2:30 Don't say
10:00 Personality	3:00 Match game
10:30 Squares	3:25 News
11:00 Jeopardy	3:30 Romp room
11:30 Eye guess	4:00 Comics
11:55 News	5:00 Beaver
12:00 Masterson	5:30 Hunt Brink
12:30 Make deal	6:00 News-wthr
12:55 News	

KMID—Monday Evening

6:30 Monkees	9:00 I Spy
7:00 Row-Martin	10:00 News-wthr
8:00 D. Thomas	10:30 Tonight

KMID—Tuesday Evening

6:30 Jeanne	10:00 News-wthr
7:00 Wachi' Ship	10:30 Tonight
8:00 Movie	

WFAA DALLAS Scat 3

WFAA—Mon. Thru Fri. Daytime

6:00 OP Lift	11:30 Treasure isle
6:30 M. Cox	12:00 Fugitive
6:55 News	1:00 Newlywed
7:00 L&H: dy	1:30 Baby game
7:30 Pep'mint	1:55 C. Doctor
8:25 Doctor	2:00 Hospital
8:30 Early show	2:30 Shadows
10:00 Temptation	3:00 Dating
10:25 News	3:30 Movie
10:30 Mom in law	5:30 News
11:00 Bewitched	6:00 News-wthr

WFAA—Monday Evening

6:30 C'boy Afrca	9:30 Joey Bishop
7:30 Rat patrol	10:10 L&Hardy
8:00 Felony Sq.	12:00 News
8:30 Peyton place	12:10 Mystery
9:00 Big valley	1:45 FBI
10:00 News-wthr	

WFAA—Tuesday Evening

6:30 Gorillas	10:30 Joey Bishop
7:30 Take thief	12:00 News
8:30 NYPD	12:00 Mystery
9:00 Invaders	1:45 FBI
10:00 News	

KTXS SWEETWATER Ch. 12

KTXS—Mon. Thru Fri. Daytime

6:00 Semester	12:25 Weather
6:30 Farm news	12:30 World turns
7:00 Weather	1:00 Newlywed
7:05 News	1:30 Houseparty
7:30 Cartoons	2:00 Hospital
8:00 Capt. K'roo	2:30 Edge night
9:00 Can. camera	3:00 Sec. storm
9:30 Hillbillies	3:30 Dark shdws
10:00 Andy	4:00 Film
10:30 Van Dyke	4:30 Donna Reed
11:00 Love life	5:00 Bewitched
11:25 News	5:30 News
11:30 Search	6:00 News
11:45 Guiding life	6:10 Sports
12:00 News	6:20 Weather

KTXS—Monday Evening

6:30 Gunsmoke	9:00 Big valley
7:30 Lucy	10:00 News
8:00 Andy Griffith	10:30 J. Winters
8:30 Family Aff	11:30 Peter Gunn
9:00 Big valley	12:30 Sign off

KTXS—Tuesday Evening

6:30 Daktari	10:00 News-wthr
7:30 Red Skelton	10:30 Mannix
8:30 Flying nun	11:30 Peter Gunn
9:00 C. Burnett	12:30 Sign off

KERA & KRLD—Dallas Scat 2

KERA KRLD—Mon. Thru Fri. Daytime

9:00 Flight six	2:30 Spanish
9:15 New horiz.	2:45 Friendly 6
9:30 Discovery	3:00 Newsreel
10:00 Fam. living	3:15 Spanish
10:30 What's new	3:45 Roomin buut
11:00 Learning	4:00 Classroom
11:15 Spanish	4:30 Local issue
11:30 Science	5:00 Sing
11:45 Public affairs	5:30 Driver ed
12:45 Homemaking	6:00 Health
1:15 Adv. learning	5:45 Friendly giant
1:30 New horizon	6:00 Feature
1:45 French chef	4:30 What's new
2:15 Science lab	

KERA & KRLD—Mon. Eve

5:30 What's new	11:00 News
7:00 Film	11:30 Pete GGent
7:30 Man. news	11:35 M. Griffin
9:00 C. Burnett	1:05 Playhouse

KERA & KRLD—Tues. Eve

7:00 Film	10:30 Pete Gent
7:30 New above	10:35 Merv Griffin
8:00 Alcoholics	12:05 Playhouse
9:00 News	12:35 Vespers
10:00 News	

KLBK LUBBOCK Ch. 13 Scat 6

KLBK Mon. Thru Fri. Daytime

5:55 Sign on	11:45 Guid. light
6:00 Semester	12:00 News
6:30 Farm news	12:30 World turns
7:00 Weather	1:00 Mary spland
7:05 News	1:30 H'party
7:30 Morn. show	2:00 Hospital
8:00 Capt. Kange	2:30 Edge night
9:00 Can. camera	3:00 Sec. storm
9:30 Hillbillies	3:30 Dark shws
10:00 Andy	4:00 Newlyweds
10:30 Van Dyke	4:30 Cartoons
11:00 Love life	5:00 Cartoons
11:25 News	5:30 News

KLBK Monday Evening

6:30 Gunsmoke	9:00 Big valley
7:30 Lucy	10:00 News
8:00 Andy	10:30 J. Winters
8:30 Family Af	11:30 Peter Gunn

KLBK Tuesday Evening

6:00 News-wthr	9:00 C. Burnett
6:30 Daktari	10:30 Mannix
7:30 Red Skelton	11:30 Peter Gunn
8:30 Flying Nun	

Coast-to-Coast NEWSPAPERS SELL THE MOST!

Win up to $1,000 Cash!

WATCH AND PLAY...

Super Bingo

PICK UP YOUR FREE SUPER BINGO CARD AT PIGGLY WIGGLY TODAY...THIS WEEK...

THIS IS WEEK #5
Play BLACK game cards only!

Winners

R. E. McVEY
2100 42nd
Snyder
LOIS CUNNINGHAM
3716 Austin Ave.
Snyder
VERGIL WALTON
Snyder
BOBBY W. BROWN
2807 Ave. W
Snyder
VON C. MILLS
3201 40th, Snyder

FRIDAY 7:30 P.M.
ON CHANNEL 11
LUBBOCK

THE BEST for LENT

PIGGLY WIGGLY IS No. 1 IN TEXAS

STEWING HENS
Swift's, 3-4 Pounds 29¢
Pound

CATFISH FILLETS
Icelandic, Skinless and Boneless
59¢
Pound Package

FISH STICKS
Plump, Juicy, Tender
49¢
Pound Package

CREAM CHEESE
Tulip Brand
8-Ounce Package 29¢

Farmer Jones
Sliced Bacon Pound 69¢
Dated to Assure Freshness
Ground Chuck Pound 69¢
Glover's Table Ready, Extra Lean, ½ or Whole
Boneless Ham Cooked Pound $1.19

U.S.D.A. Choice Beef, Valu-Trimmed
Rib Steak Pound 88¢
U.S.D.A. Choice, Aged Heavy Beef, Valu-Trimmed
Top Round Steak Lb. $1.19
U.S.D.A. Choice Beef, Valu-Trimmed, Boneless
Bottom Round Roast Pound $1.09

S&H GREEN STAMPS

DOUBLE WEDNESDAY
Purchase With a $2.50 or More

Frozen Selections for Your Freezer!

Meat Pies Banquet, All Varieties 6 8-Ounce Pies $1
Pie Shells Johnsons 2-Count Package 39¢
JOHNSONS PIES Dutch Apple or Custard 34-Ounce Package 85¢
CORN ON THE COB Birds Eye 4-Count Package 53¢

THESE PRICES GOOD FEB. 26, 27 & 28 IN SNYDER
WE RESERVE THE RIGHT LIMIT QUANTITIES.

Royal Scott, Blended
MARGARINE 1-Pound Package 10¢

Lydia Grey, Facial
TISSUE Assorted Colors 200-Count Box 17¢

PIGGLY WIGGLY IS No. 1 IN TEXAS

Kraft's, Salad Dressing Quart Jar
MIRACLE WHIP 49¢

Large, Ideal Grade A
EGGS Dozen 39¢

Lemon Juice Realemon 16-Ounce Bottle 43¢
Toilet Tissue Delsey, Assorted Colors 4-Roll Package 53¢
Green Beans County Kist 303 Diag. Cut 2 For 29c

MACARONI DINNER
Kraft's
7¼ Ounce Package 19¢

Liquid Sweetener
Sugarine 6-Ounce Bottle 79¢
Dow
Oven Cleaner 9-Ounce Can 69¢

Garden-Fresh Fruits and Vegetables!

Chiquita Brand,
BANANAS Golden Ripe Pound 10¢

California, Clip Top
Turnips Pound 19¢
California, Green, Pascal, Cello Bag
Celery Hearts Each 39¢
CARROTS California, Clip Top Pound 12½¢
RADISHES Crisp, Bright Red 2 For 15¢

Crackers
1 Lb. Box 19¢

Dr. Pepper Reg. Size 12 Bottle Ctn. 59c
Blackburn's Waffle
Syrup 20-Oz. Bottle 43¢

Housewares Buy of the Week!
Mirro Teflon, Non-Stick
EGG POACHER 3 Egg Size $1.66
Regular $1.99 Retail

More food for LESS.... always at...
PIGGLY WIGGLY
No. 1 in Texas!

Health and Beauty Buy of the Week!
ANACIN 30-Count Bottle 49¢
Regular 65¢ Value

Personlized Cleaners
For Those Who Care
● Modern Equipment
● Expert Workmen
● Free Delivery
JOE GRAHAM
Custom Care
CLEANING
2417 Ave. S 573-3401

CUSTOM DRAPERIES
● Bedspreads ● Shades
● All Kinds Of Home Decorating
Ask For Free Estimates
SNYDER DRAPERY
2610 Ave. R 573-6213

PRESCRIPTIONS
Phone
573-3531
COURTEOUS PROFESSIONAL SERVICE
Since 1920
STINSON DRUG
Photo Supplies — Gifts
Sick Room Supplies — Cosmetics
Fresh Refrigerated Candy
1815 25th

"Sanitone"
DRY CLEANING
Complete Laundry Service
Pick Up And Delivery
SNYDER LAUNDRY & DRY CLEANING
J. W. PALMER
1401 26th Ph. 573-3681

For Courteous & Reliable
REAL ESTATE SERVICE
Call Or See
JACK & JACK REALTY
611 E. Hwy. Ph. 573-3452
"Member Snyder Real Estate Board"

66 RESTAURANT
"Good Food and Courteous Service"
OPEN 24 HOURS
East Highway Ph. 573-6262

McALISTER
TRANSFER & STORAGE
Jeral Beard — Dial 573-6337

LITTLE MEXICO CAFE
NOW AT NEW LOCATION
Formerly The Town House Restaurant
Lubbock Highway Ph. 573-9169

EZELL-KEY FEED & SEED
"Your Purina Dealer"
● Feeds ● Seeds ● Insecticides ● Fertilizer
1615 26th St. Phone 573-6691

HYDRAULIC JACK REPAIR
In Our Jack Shop — One-Day Service
Jacks For Sale!
CENTRAL TIRE SERVICE
1931 25th St. Ph. 573-3341

Grady Erwin Furniture Co.
Nationally Known Brand Name Furniture
"Where Quality Is Not Expensive"
1101 25th St. Phone 573-3701

Guardian Maintenance
CHEVROLET
OK
Les Francis Chevrolet Co.
25th & Ave. H Phone 573-6456

Clark & Smith Gas Co., Inc.
"METERED DELIVERY"
Butane & Propane Gas
Gulf Warehouse 573-2731
1603 29th 573-3405

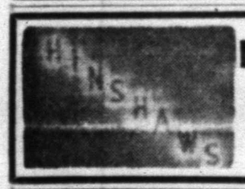

House Of Flowers
"Flowers For Every Occasion"
2804 Ave. S 573-9600

SNYDER RADIATOR SERVICE
Cleaning
Repairing
Recoring
Frank D. Stephenson
"The Radiator Man"
1105 Ave. T Ph. 573-2131

ART SUPPLIES
Books — Hallmark Cards
Monograming On All Paper Goods
BENNETT OFFICE SUPPLY
1918 25th St. Ph. 573-7202

Home Owned—Locally Produced—For Particular People

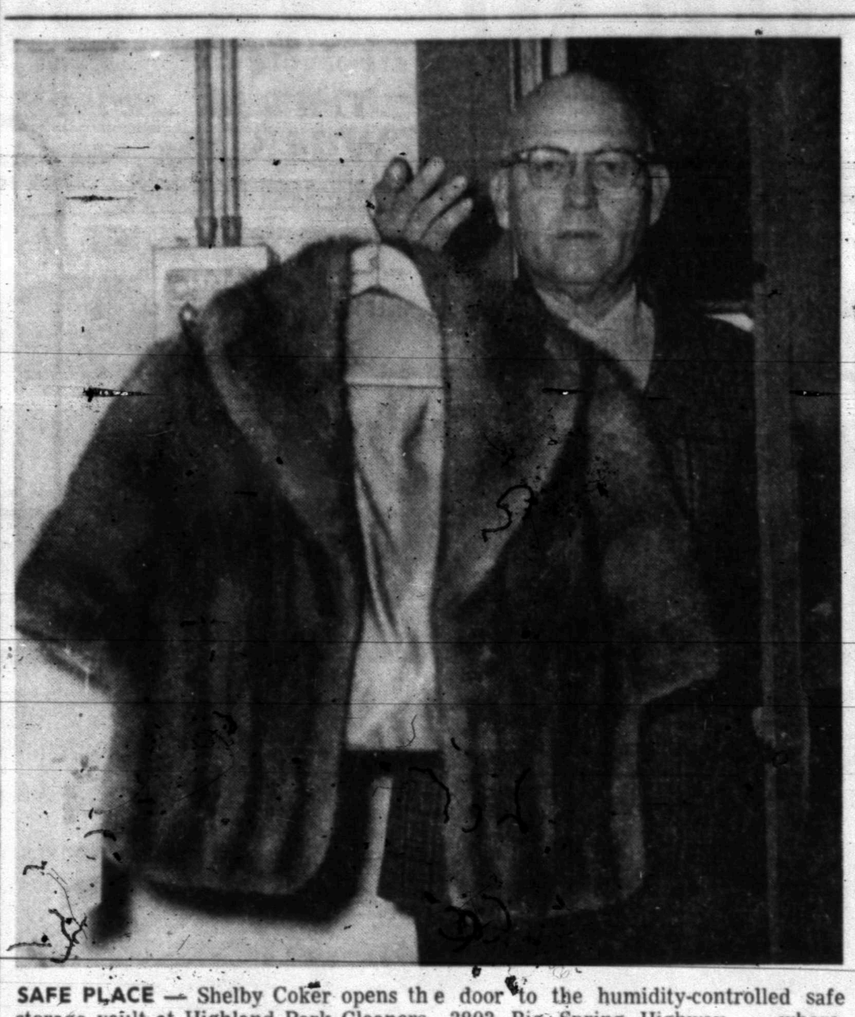

SAFE PLACE — Shelby Coker opens the door to the humidity-controlled safe storage vault at Highland Park Cleaners, 3803 Big Spring Highway — where many local customers have discovered that their furs and woolens can be safely stored throughout the summer.

Many Services Offered By Highland Park Cleaners

Highland Park Cleaners, 3803 Big Spring Highway, offers a number of services, including quality cleaning and pressing, refrigerated storage for furs and woolens, hand cleaning of finer garments, free pickup and delivery service with use of plastic protector bags, re-sizing and reshaping of clothing with modern equipment, moth-proofing of clothing and blankets in addition to other services.

Operated and owned by Shelby Coker for the past 10 years, Highland Park Cleaners takes pride in the quality of its work. Careful handling is given each piece of knit dresses made from yarns imported from abroad so that they retain their natural shape. Individual care is given to cleaning of today's fashion fabrics.

Kid gloves cleaned at Highland Park Cleaners remain as soft as new. They are returned to the owner clean, soft and supple.

There is plenty of parking space and a drive-in window with night deposit box provides additional convenience for customers.

You can always count on quality work at Highland Park Cleaners — the place where customers get the superior type of service they pay for.

At this time of year, many customers are getting out their furs and woolens, knowing that they will be safe when stored in the humidity - controlled vault at Highland Park Cleaners.

The end of cold weather is in sight, and now is the time to begin thinking about storing away those valuable items of clothing.

Warm weather can cause irreparable damage to fur coats. However, the vault at Highland Park Cleaners protects them against changes in temperature and humidity. The vault is checked daily to see that proper humidity control is maintained.

For only pennies a day, you can secure protection throughout the hot summer months for furs, woolens or fur - covered clothing. Coker said he would be glad to answer any questions concerning the special facilities for vault storage.

PUBLIC RECORDS

WARRANTY DEEDS

R. R. Watson, surviving husband of Lillian Groves Watson, and Kenneth Earl Van Story, and Mary Jane Watson to R. Grant Groves, part of section 145, block 3, H&TC Railway Co. survey, with reservations.

J. C. Clanton; S. V. Clanton; Lee Clanton; Ruby Sellars and husband Walter Sellars; Willie Ford and husband E. E. Ford; Burl Clanton; T. C. Clanton; and Gloria Sue Clanton to William Royce Clanton, two tracts out of section 181, block 3, H&GN Railway Co. Surveys.

Loville Holladay to Harold Lee Holladay and Barbara Ann Holladay Hamer, part of section 120, block 97, H&TC Railway Co. survey, with exceptions.

Willie S. Bigham and wife, Barbara Bigham, to Robert K. Dupree, lot 6, Heath and Haney replat of lots 1 through 11, block "J," Towle Place Addition, with exceptions.

Pearl Ray Abernathy and husband M. F. Abernathy to A. L. Bethel, lots 9 and 10, block 5, Andress Heights Subdivision, with exceptions.

Eddie R. Kerr and wife, Barbara Kerr to Mexie Spriggs and wife, Shirley Spriggs, lot 5, block 6, Park Place Addition, with exceptions.

D. E. Teal to Jimmie Gordon Cornett and wife, Patsy Anne Cornett, lot 2, replat of block 6-A, of the Highlands Addition, with exceptions.

Scientists in Communist China have reported finding parts of a fossilized skull belonging to Sinanthropus pekinensis, or Peking Man. The bones were unearthed at Choukoutien, site of the original discovery of Peking Man near Peking.

Case Of Missing Car In Caracas

By CLEM COHEN
Associated Press Writer

CARACAS, Venezuela (AP) — There's one thing worse than have your car stolen in Caracas. It's having the cops find it.

Getting it back from the police is almost like hitting a winning lottery number.

This reporter's car was stolen recently and he learned first hand that seemingly simple situations can become vast complexities where least expected.

As usual, the vehicle is stolen in the middle of a major shopping operation. Police are informed by telephone. The car owner is told to report the theft in person.

At police headquarters, a courteous officer takes down all the pertinent information, then asks the owner to leave his fingerprints. Protests are courteously ignored. He is told he will be called when the car is found.

Days later the police call. It's from the station at La Guaira, a beach resort 25 minutes by car down the mountain from Caracas. The car has been found. A rush to police headquarters to confirm the report results in this exchange:

"Who told you the car had been found?"

"La Guaira said the car had been found there."

"Sorry," says the officer, "but your car is not among those reported found."

Car owner, exasperated: "But I was just told it was found."

The officer looks stunned. But after a recheck, he replies: "They've found a car like yours at the beach. But the serial number and license plates are different."

Dismayed, but on a hunch, the car owner later calls the police station at the beach. Yes, the duty officer replies, your car is here. The license plate and serial numbers check out.

Back at main headquarters, the department head is approached once more and told the beach station has confirmed the car has been located.

"It can't be," he says impatiently, "because we've not been told."

"Okay, but suppose I go to the beach and find my car. What then?"

He is told: "Notify them and they'll notify us. Until we are officially informed, the car cannot be considered recovered."

Down to the beach speeds the car owner. The police chief there confirms the recovery in person. Out in the police parking lot sits the vehicle, battered but still in one piece.

"May I take it away?" the owner asks hopefully.

"Where's the slip of paper?" asks the attendant. "The one from the technical police."

Stunned, the car owner replies: "I don't have one. Where are the technical police?"

Fortunately they are a few blocks away, but the officer in charge there announces: "Your car was stolen in Caracas. You'll have to obtain the recovery permit there."

Back up the mountain to Caracas, some 36 hours after the car was reported recovered, the owner once more approaches headquarters apprehensively.

Sure enough, he is told, the car still hasn't been recovered, so no slip. Anger, affection, hysteria are ignored.

What to do? A police reporter friend, with "open sesame" connections high up, is suddenly remembered. The next day the slip to recover the car is obtained.

Back in steamy La Guaira once more, the car owner triumphantly greets the police parking lot attendant with the slip.

A quick check and the attendant announces: "Fine. There's a five-day parking charge."

"But the car was stolen only four days."

"It's still five days charge," says the attendant. Then he adds: "There's also a towing charge of 50 bolivares."—a bit more than $10.

The car owner is edging his battered vehicle out of the lot when the attendant stops him again. "By the way, once the car is totally repaired, you must bring it back here so we can check it for the fingerprints of the thieves."

Crashes Take Heavy Toll

BY THE ASSOCIATED PRESS

Texas recorded 31 violent deaths during the weekend, including 25 traffic fatalities.

The toll occurred in accidents and other incidents between 6 p.m. Friday and midnight Sunday.

One of the worst highway crashes took the lives of four teen-agers two miles east of Grosebeck in East Central Texas Sunday. Three others were injured gravely.

The collision near Grosebeck killed Robert A. Hightower and Kenny Sanders, both 15 and from Oletha in Limestone County and Golde Faye Winstead, 19, and Nathan W. Winstead, 17, both of Marquez.

Ruth Kappmeyer, 63, of San Antonio was killed and three other motorists suffered injuries Sunday in an auto crash at San Antonio.

Herbert V. Meek and his wife, both deaf mutes, suffered fatal injuries Sunday when a freight train hit their car at Denison.

Two automobiles collided on a Houston Freeway early Sunday, killing Roberto E. Elizondo Jr. 21, of Robstown.

Wishes All Arrests Came This Easy!

AMARILLO, Tex. (AP) — Highway Patrolman R. C. Parker wishes all arrests came as easily as two he made last weekend.

Parker was patrolling in an unmarked car between Amarillo and McLean Saturday when he stopped to pick up two men whose car ran out of gas.

Suddenly the police radio in Parker's car alerted officers to be on the lookout for two men in a stolen car. The men the patrolman had stopped to help fitted the description.

Parker took the men to an Amarillo jail to await filing of charges.

DARING SURGICAL OPERATION

Reprieve For Ailing Heart

B FRANK CAREY
AP Science Writer

WASHINGTON (AP) — It is 8:05 on a gray, misty, winter morning, but activity already is at a high pitch in a brightly-lit operating room on the fourth floor of Georgetown University Hospital.

A daring surgical operation is to begin within the hour.

The patient, a 39-year-old short-order cook from Wilmington, Del., lies on the operating table, deep in the sleep of anesthesia.

A six-member surgical team —anesthesiologists, nurses and assisting surgeons—hovers about the table, preparing the man for surgery.

The patient's ruggedly-built body suggests a vitality difficult to reconcile with five years of ever-worsening heart trouble. But his doctors say that only the replacement of a damaged aortic valve can save the man's life.

This morning he is to get that valve. Dr. Charles A. Hufnagel, the 51-year-old Georgetown surgeon who invented the artificial heart valve and pioneered in the surgical techniques of implanting it, will perform the operation.

The doctor will remove the patient's diseased aortic valve and replace it with the latest model of his artificial valve, closest substitute yet for the natural valve that controls bloodflow through the aorta, the body's major arterial pipeline.

The operation in Suite No. 3 at Georgetown will be "open-heart surgery." A heart-lung machine will take over the patient's life-sustaining functions while his heart is literally put out of circulation for an hour or more as surgeons work within it. Basically, this same technique was used in the South African and American heart-transplants.

At 8:06, one surgeon begins threading a thin plastic tube into a blood vessel in the patient's outstretched left arm.

The tube is one of several that will be used during surgery to tap blood samples for testing, or to inject emergency drugs, should they be needed.

Already in place are electrodes to keep a constant check on the man's heart-muscle function and blood pressure. Readings show up as jumping blue dots on an instrument resembling a television screen at one end of the 18-by-24 foot room.

In 1952, Hufnagel had made medical history by inserting his first plastic valve in the aorta of a middle-aged woman, climaxing years of research during which he was told repeatedly by other doctors—"even including my own physician-father!"—that his goal was impossible.

Hufnagel's original aortic valve was an ingenious ball-in-a-cage valve that clicked noisily —a minor problem long since solved—as it alternately released and stopped bloodflow through the body, in tune with the rhythmically-pumping heart.

It was the grandfather of various mechanical valves developed by Hufnagel and other researchers, and now available as substitutes for all three valves of the heart—the aortic, the mitral and the tricuspid. Approximately 50,000 of them have been implanted by surgeons since Hufnagel's first one. And, virtually all the recipients have been saved from death or from lives as cardiac cripples.

Today's patient is to be among the first to receive Hufnagel's newest development—a tough but flexible aortic valve that for the first time simulates the flap-like action of the natural valve.

It is fabricated of plastic mesh attached to a covered metal ring, about the size of a 25-cent piece.

Now, it's 8:40 a.m., and the pace in operating Suite No. 3 quickens.

Two nurses wheel instrument trays close to the table. The heart-lung machine is wheeled in, laden with packets of bright red blood that will be used to "prime" the machine. Hufnagel, a dark-haired, handsome man, can be seen "scrubbing up" in a room adjoining surgery.

At 9:10, Hufnagel and his long-time associate, Dr. Peter Conrad, approach the operating table. Hufnagel and Conrad step onto foot-high stools on opposite sides of the table.

Then, using an electric-powered knife which emits a blue spark, and literally burns its way through tissue, Hufnagel makes a shallow cut midway in the patient's chest—from gullet to belly-line.

When the chest bone is reached, Hufnagel cuts lengthwise through part of it with a small rotary saw that whirls on the end of a power-tool resembling a home handyman's trusty quarter-inch drill.

He inserts a wedge-like instrument, whacks it on the side with a rubber hammer, stripping open the half-inch-thick chest bone along its entire lenght.

The clock shows 9:25.

Over the long cut, the surgeons place a reactangular steel frame that resembles a foot-measuring device in a shoestore. Hufnagel turns a crank, and the two sides of the frame draw apart—widening the cut in the chest to eight inches.

This exposes the pericardium, the tough, transparent envelope that shields the heart. Hufnagel uses his electric knife to cauterize tiny, oozing blood vessels along the edges of the bone.

"Give me a little bone-wax," orders Hufnagel, and then applies the proferred beeswax as a further seal.

Next the surgeons gently knife through the pericardium, sew its cut edges to opposite sides of the main wound, and thus form an open bag.

Now in plain view is the disease-swollen heart, rolling from side to side as it pumps.

Meanwhile, the heart-lung machine is being readied for the hookup soon to come. Several pints of reserve blood are sent coursing in and out of it via a closed-tube system to prime the machine and assure that no air bubbles are in it when the patient's own blood passes through.

The machine makes an eerie, half chug, half wheeze sound, like an old-fashioned steam locomotive, fired up but standing idle.

The surgeons fashion "purse-string" sutures into the two large blood vessels that ordinarily send blood into the heart, preparatory to pulling them tight, and "isolating" the heart. When that happens tubes leading to the heart-lung machine will be inserted into those vessels.

Hufnagel jabs a hypodermic-filled with heparin, an anticlotting agent, into the right side of the still-unopened heart. The links between the body and the heart-lung machine are joined and finally, at 9:59—almost an hour after the first cut was made in the chest—Hufnagel says quietly, "We want to go on the pump now." Instantly, as the hookup is established, blueish-red, oxygen-starved blood courses out of the patient's body through plastic tubes into the machine. There, it turns a healthy bright red as it passes through the oxygenator. Finally, it races back into the patient's body through the tube in the groin.

"Venous pressure, 14 . . . arterial pressure 150-over-70!" chants the cardiologist, obviously relieved.

"Open, close . . . open, close . . . open, close," chants the technician monitoring the heart-lung machine.

Meanwhile, Hufnagel has knifed into the left side of the heart, and is probing for the man's disease-constructed mitral valve.

He probes with finger, knife and scissors for almost a half hour, much longer than he'd planned on, but he's intent on saving the natural valve if possible.

Hufnagel finally clears the road-block in the mitral valve, and prepares for the operation's major goal: replacement of an even worse-affected aortic valve.

Now it's 10:35, and the surgeons place sutures at about a dozen places in the cleaned-out aortic root. They thread the free ends of the sutures through the base of the tiny artificial valve —in such a way that the valve appears to be suspended at the center of a spider's web.

Finally, Hufnagel gently pushed the robot valve down along the "wires," and fastens it into the aorta.

The heart, although isolated during the operation—and for all practical purposes, temporarily dead—is quivering wildly, due to the unnatural cooling of the body during the operation.

A paddle-like gadget is applied to each side of the heart, sending an electric current through it. The heart immediately stops quivering.

"Okay, you can back off now!" says Hufnagel to the operators of the heart-lung machine, and the pump stops chugging at 11:25 a.m., an hour and a half after it began its work.

Hufnagel tenderly places his left hand on the sewed-up heart, now working on its own again.

"Great!" he says. "His murmurs are gone. His pressure is now normal. So, we're in great shape!"

The whole team is relaxed as the closing-up job begins.

Finally, Hufnagel draws off his surgical gloves at 1:59—almost three hours after he had put them on, and motions to a young surgeon to make the final sutures.

Three days later:

"How's your patient now, doctor?" asks the reporter.

"He's doing very well," says Hufnagel. "In fact, he's kind of grouchy and keeps asking when he can get the hell out of here!"

QUALITY WORK & SERVICE
● Cleaning - Tailoring
● Laundry Service
● Re-Weaving-Alterations
● Factory Hat Blocking
Highland Park Cleaners
B. S. Hwy. Ph. 573-7261

TURN-KEY CONSTRUCTION SERVICE
J. L. WADLEIGH
CONSTRUCTION
3405 Ave. S 573-2394

Competent
Registered Pharmacist
To Serve You
SNYDER DRUGS
Big Spring Hwy. Ph. 573-5333