THE SNYDER DAILY NEWS

VOL. 3, No. 36 — SNYDER, TEXAS, WEDNESDAY, JUNE 11, 1952 — EIGHT PAGES—PRICE 5c

Borden Wildcat Will Drill To Ellenburger

Stephens Petroleum Co. of Oklahoma has staked locaton for an 8,200-foot wildcat in Southeast Borden County about 20 miles south west of Snyder.

It will be the No. 1 Bacon, 660 feet from south and east lines of section 4-25-H&TC, about one and one-half miles northwest of the Hobo field. Contract depth is intended to take the prospector into the Ellenburger.

SALT CREEK FIELD

Tom Davis of Haskell has announced locations for two stepouts to production in the Salt Creek field of Kent County about nine miles northwest of Clairemont.

One will be the No. 1 W. E. (Mike) Baron and others, located 555 feet from east and 674 feet from south lines of section 1, John Rodman survey. The other is the No. 6 Barron and others, 1,305 feet from south and 1,510 feet from east lines of section 6, John Rodman survey. Both are contracted to 6,500 feet, with operations to begin at once.

HOWARD COUNTY

Cosden Petroleum Corp. has staked a stepout to production in the Vincent-Lower Clear Fork field of Howard County at its No. 1 Chester L. Jones.

It will be 660 feet from south and 1,980 feet from west lines of the northwest quarter of section 5-25-H&TC, two miles east of Vincent. Rotary tools are to drill to 7,800 feet beginning immediately.

FLOYD WELL

Standard Oil Co. No. 1 Minnie Adams, Floyd wildcat, is preparing to drill the plug and make production tests on open hole in the Pennsylvanian lime reef.

It has been learned that operator took a drillstem test from 7,632 - 680 feet before running casing. The tool was open two hours, recovering 450 feet of free oil and no water.

SCURRY WILDCAT

American Trading & Production No. 1-A Elmer Howell, Southeast Scurry tester, is to test Ellenburger sections through perforations late this week. Five and one-half inch casing is to be set and cemented at 7,503 feet, with tests to be made above that level.

Hurdnall & Gray, No. 1 Ida Gannaway, Ellenburger project south of the No. 1-A Howell, is drilling below 3,077 feet in lime and shale.

FISHER COUNTY

Joe Josephson of Dallas No. 1 Humphries, Southeast Fisher wildcat, has been plugged and abandoned on total depth of 4,914 feet in lime. It was three miles east of Sylvester in section 46-1-H&TB.

Rowan & Hope plugged and abandoned their No. 1 R. H. Bonn Fisher project two miles northeast of the Claytonville-Canyon field. It was drilled to 6,950 feet in lime. Drillsite was in section 183-3-H&TC

Second Pilot Picked Up On Raft In Gulf

KEY WEST, Fla. June 11 (AP)—A Navy pilot whose plane vanished Sunday night on a flight over the Gulf of Mexico was found by an oil tanker today on a life raft 80 miles west of St. Petersburg.

The Navy said the tanker H. C. Sinclair picked up the pilot, Ens. Charles G. Lewis, 22, of Seymour, Ind., at 4:05 a. m. and was proceeding to Houston, Tex.

Lewis and another pilot, Ens. Thomas Y. Bowen, 20, of Sciotoville, O., left Columbus Air Force Base at Macon, Ga., Sunday on a routine flight to Key West.

Bowen was picked up from a life raft early Monday 175 miles west-northwest of Key West by the Spanish freighter Aldecoa en route to New Orleans.

ESCAPE PLANS SEIZED

Brig. Gen. Haydon Boatner, Koje Island POW camp commander, (left) holds captured Communist prisoners of war plans for an attack from Compound 76 by which the POWs would have seized control of the island. In the center is an interpreter and the man at the right is a POW. The plans were found when UN forces fought a pitched battle with POWs who resisted moving to a new compound.

Prisoners Of War Surrender To UN After Night Of Rioting

By ROBERT B. TUCKMAN

KOJE ISLAND, Korea, June 11 (AP)—Communist prisoners of war in Compound 77 murdered 15 fellow POWs in a night of terror, then meekly surrendered to United Nations troops today for dispersal to smaller stockades.

American guards seized seven of the compound's leaders after the group had been shifted. The Red leaders were put in isolation cells. Other Red prisoners in a central exercise ground of the new enclosure, then refused to return to their compound but sullenly complied when a company of American troops rushed up.

A leader of tough Prison Pen 66—holding 2,700 North Korean officers and 650 enlisted men— was shown the shambles of Compound 76 where the Reds resisted dispersal. But American guards said throughout the day they heard considerable hammering in 66, in indication the POWs were shaping crude weapons.

American paratroopers found eight POW bodies still oozing blood in a well in Compound 77. Later a ninth body doubled up in an oil drum was discovered in the same well.

Five bodies were found in trenches and another in an abandoned well.

One victim's hands were tied behind his back. Others had been beaten and ropes were taut around the necks.

Twenty anti-Red prisoners scaled barbed wire fences during the night. They said Red leaders had planned to kill them.

The 6,288 North Koreans in the compound were the third each group to be dispersed to 500-man compounds in Brig. Gen. Haydon L. Boatner's campaign for uncontested control over the POWs.

The 6,400 Reds in Compound 76—first to be dispersed—fought savagely for 2½ hours yesterday before being subdued by 750 tough paratroopers from the 187th Airborne Combat Team.

Thirty-one Reds were killed in the fight. The Army said seven wounded POWs had died since, boosting the death toll to 38. A newsurvey showed about 150 prisoners were wounded.

One American bled to death after being stabbed by a crude prison spear. Fourteen other Americans were injured slightly.

The bloody fight had its effect on POWs in other compounds. Those in adjoining 78 were moved Those in adjoining — were moved to new, smaller pens without resistance. A few hours later and 77 sent word to Boatner it would obey moving orders.

The cleaning out of the enclosure yielded about 65 anti-Communist prisoners who said the evacuation had saved their lives.

Thirty anti-Reds fell out of line when groups of Communists were marched out.

Thirty-five others assembled in the rear of the compound and waited until all other POWs had been cleared out. Then they marched out.

Maj. David Korn of Richmond, Va., an officer of the 187th, said it was apparent many more prisoners wanted to be separated but were held in the marching columns by die-hard Reds.

Two POWs who escaped from Compound 77 told stories of murders during the night.

American guards outside the compound said they had heard screams inside.

Talkers Meet Again; Chinese Mad About Gen. Clark's Reply

MUNSAN, Korea (AP) — The Korean armistice talks resumed today with the Communists protesting new blooshed on Koje Island and repeating old accusations that brought about a three-day walkout by the United Nations delegation.

Gen. Mark Clark, U.N. Far East commander, told the top Red commanders he fully approved the walkout which obviously caught the Reds off balance and brought a stream of protests from them.

In a letter delivered to North Korean Gen. Kim Il Sung and Chine Gen. Peng Teh-haui, Clark wrote:

"Delegates of the United Nations Command have endured for many days your maliciously false charges based on distortions and half truths presented in plenary sessions only for propaganda purposes. Their patience at all times has been commendable. The manner in which they have conducted negotiations meets with my full approval."

A staff officer handed the letter to the Reds at Panmunjom shortly before the armistice talks resumed. It replied to a written protest from the Red generals two days earlier.

Maj. Gen. William K. Harrison, senior U.N. truce delegate, said there was no progress today on the truce blocking issue of exchange prisonres.

"We had hoped that they would use the three-day recess to make up their minds to accept our proposal but the session today was just as though we hadn't been away," he added.

At Communist insistence, negotiators will meet again tomorrow at 11 a.m. (9 p.m. Wednesday, EST).

North Korean Gen. Nam Il, top Red negotiator, opened the 37-minute meeting by protesting Allied action in moving rebellious prisoners of war on Koje Island yesterday. He said:

According to information already made public, your side slaughtered 31 and wounded 139 of our captured personnel . . . . I am authorized to lodge with your side a serious protest.

Vernon Officer Named New Police Chief Here

Chapman May Ask Power To Lease Tideland

WASHINGTON (AP)—Secretary of the Interior Chapman has indicated he may ask President Truman for permission to lease oil and gas deposits in offshore lands.

Chapman said yesterday he apparently has such power under the Federal Surplus Property Act, provided the President amends a 1949 executive order. This order placed submerged lands under administration of the Interior Department pending enactment of legislation dealing with them.

Truman recently vetoed a bill passed by Congress to give the states control over oil-rich offshore lands. The veto may be over-ridden in the House but the outcome is uncertain in the senate.

Chapman made his comments in letters to Sen. O'Mahoney (D-Wyo) and Sen. Holland (D-Fla). The secretary said he is exploring every possibility of bringing the submerged lands into oil production in support of the defense effort.

Chapman said the controversy over whether the federal or state governments control the lands has delayed development of areas in the Gulf of Mexico. On the other hand, California offshore lands had considerable development before the federal suit seeking title to the areas, Chapman added.

Sergeant In Trouble Over Sending Letter

MONTEREY, Calif., (AP) — The Army is going to prosecute a veteran sergeant who wrote Gen. Mark Clark that his handling of a Koje war prison camp incident was "repugnant and disgraceful."

Sgt. C. Dean Chase, 24, Salt Lake City, was charged yesterday with disrespect to a superior officer and ordered court martialed. Maximum penalty if convicted is six months in prison and a bad conduct discharge.

Chase commented "I knew exactly what I was doing" but expected only a reprimand from Clark.

The general instead sent Chase's letter to Sixth Army headquarters in San Francisco, for "appropriate action."

Specifically, Chase criticized Clark for repudiating promises made by Brig. Gen. (now Col.) Charles Colson, then Koje commander, to win the release of Brig. Gen. (now Col.) Francis Dodd, held hostage 78 hours by Communist prisoners of war on Koje Island, Korea. Clark, Far East commander, labeled Colson's promises "blackmail" extorted by the Reds.

Russian-Built Jets Downed on Yalu River

SEOUL, Korea, June 11 (AP)—U. S. Sabre jet pilots reported they shot down three Russian-built MIG-15 jet fighters today near Sinuiju on the Yalu River border between Korea and Manchuria.

The U. S. Fifth Air Force said the three were among seven that tangled with 12 Sabres of the Fourth Fighter-Interceptor Wing. Eighteen other MIGs were in the flight.

United Nations ground troops, using bayonets and grenades, beat back 20 Chinese Reds striking at a hill on the Korean Western Front.

IN PENNSYLVANIA

'Most Important Delegate' Still Won't Pick Candidate

HARRISBURG, Pa. (AP)—Pennsylvania's Gov. John S. Fine who, many Republican leaders say, may be the single most importat delegate to the GOP national convention, is today uncommitted, undecided and unimpressed.

He is uncommitted as to how he will vote at Chicago next month. Fine says so, and not even his most intimate friends or political associates profess to know where the governor stands. But Fine is confident that a big majority of Pennsylvania's 70 convention votes will be lined up with him when the presidential candidate is nominated.

He also is undecided as to when he will make up his mind on that candidate. When he does, he says, it will be "on issues and not on candidates." He believes that the most important question before the nation is the "tremendous expenditures" of the federal government.

"Security and peace depend on the solvency of this country," the governor says.

And the husky, balding former judge is unimpressed by all the furor swirling around him. Fine's vote as a delegate-at-large, is important, much more so is his influence with other Pennsylvania delegates.

These factors in the situation were made apparent in an interview with the Associated Press, in which the governor discussed his views on the campaign issues. He declined to comment on the record concerning candidates or the delegates' position, and would not disclose any new details of his talk last Sunday with Dwight D. Eisenhower, or previous conversations with Sen. Robert A. Taft and Gen. Douglas MacArthur.

The Pennsylvania delegation's 70 votes are officially and actually uninstructed and uncommitted, although many members have expressed personal preferences.

Approve New Polling Places For City Boxes

New polling places are to designated for three of the county's voting precincts. The school board last night voted to allow the use of whatever school facilities were necessary for polling places in the July primary.

The action was made after a request of the county judge, Edgar Taylor, for use of the high school gymnasium and the northwest elementary school cafeteria for voting by the Northwest Snyder precinct and the Southeast Snyder precinct. The city government has consented to allow the use of the fire station for polling the the Southwest precinct. The Northeast Snyder box will continue to vote at the courthouse but will use the large office of the county agent in the basement.

Larger places were necessary because booths will be used in the primary for the first time in this county. The school board agreed that the Southeast precinct may have to use one of the other buildings if the gymnasium is being remodeled at the time of the election. Several of the school system's old buildings are now being remodeled.

Light Rains Fall In Southern Part Of State

By The Associated Press

Partly cloudy skies offered little relief Wednesday from high, summerlike temperatures in Texas.

Widely scattered thundershowers were forecast.

A light drizzle fell around Austin and Del Rio at dawn. Light showers were reported earlier from San Antonio and Alice.

The temperature rose to 101 at Presidio on the Mexican border Wednesday afternoon.

Friend Of Court Petition Is Filed In Al Vessels Case Here

An "amicus curiae" (friend of the court) petition was filed in district court here this morning requesting that a hearing be held by the court in respect to an anticipated motion to dismiss a case against Al R. Vessels, about 35, charged with false swearing.

No motion requesting the dismissal of the case had been filed by noon today. The petition stated that the affiants signing it had reason to believe such a motion would be filed by the district attorney, Bob Davie.

In part, the petition said the affiants "respectfully and humbly ask this honorable court to afford them the right of a hearing on said motion and that they be permitted the right to file a legal brief substantiating their contention that there is no legal ground in law or in evidence to dismiss this said case."

It also requested the court to grant the affiants the right to subpoena 14 witnesses "to prove that dismissal of this case would be a miscarriage of justice" and that such is "unwarranted and without justice either as to the law or the facts in this said cause."

The petition was signed with names of the Rev. Ronald Hubbard, the Rev. T. Gerald Cates, John C. Day, W. K. Kolar, and M. R.Estes. It was filed by Garland Armstrong, Snyder attorney.

Vessels, former co-owner and operator of the Star Night Club, was indicted last October by the grand jury and charged with the felony offense of false swearing. The indictment charged that Vessels, as a witness for the State, "gave a worn statement as to the misconduct of the sheriff" and that he "subsequently denied the truth of such statement."

The statement referred to in the charge was made before Keith Merrick, county attorney. Vessels was at that time also under another grand jury indictment charging him with assault with intent to murder a Snyder policeman. He has not been tried on either charge.

Vessels no longer lives in Scurry County.

Keenan Will Vacate Post Here Sunday

The police chief in a North Texas town approximately the same size as Snyder was selected in a secret ballot by the city council last night to replace Ray. J. Keenan, who has resigned to make the race for sheriff of Scurry County.

Walter C. Suttle, 47, who has been chief of police at Vernon for the past eight and one-half years, was appointed by a vote of four to two in the council's secret ballot. The council did not make the appointment unanimous.

Suttle has a combined total of 27 and one-half years experience in police work. He began his police career with the Electra, Tex., police department and was there 18 years, the last nine of which he was chief of the department.

From Electra he moved to Vernon to become chief of police there in the position he has held since 1944.

Suttle's letter of application gave a long list of references in Wilbarger County where Vernon is located, and the names of other law enforcement leaders throughout the state. He is married and has one son, Walter Marshall Suttle, who works for the Texas Pipeline Co. in Midland.

The council chose between only two applicants for the job.

Hal Bjornsrud, identifications sergeant for the Snyder police department since April 15, 1951, was the other applicant.

A minimum of discussion of the two applicants indicated that members of the council came to the meeting with their minds already made up as to whom they would choose.

Suttle's appointment to the job becomes effective Sunday, the date when Keenan's resignation will become effective.

Keenan was appointed chief of police Aug. 7, 1951 to succeed Chester Bairrington who had been dismissed by the city council about one week earlier.

When he entered the race for sheriff of Scurry County, May 4, Keenan presented his resignation effective at the convenience of the council.

Before coming to Snyder he had 19 years experience in police work including 10 years with the El Paso police department where he was elevated to the position of assistant chief of police. He was chief of the Monahans police department for four years, and was chief deputy sheriff of Ward County for four years.

The city council also accepted the long-tendered resignation of W. J. Ramsey, city superintendent, to become effective on June 15. Ramsey first presented his resignation to the city council June 1, 1951, but remained as head of the city water and sewer department at the request of the council. He again presented his resignation to become effective May 1, this year, but further insistance of Forest G. Sears, mayor, and members of the council persuaded him to remain in the office until water and sewer expansions were completed.

Ralph Eades, an employe of the city, will replace Ramsey as acting city superintendent. Eades was

(See COUNCIL on page 2)

Mahon And Other Texans Are Against Giving Seizure Power

WASHINGTON, June 11 (AP)—Most Texans in Congress spoke out against giving President Truman power to seize the strike-bound steel industry even before the Senate voted down his proposal yesterday.

Sens. Tom Connally and Lyndon Johnson split on both Senate roll calls, however.

Connally voted for and Johnson against an amendment to the controls law designed to give the President temporary seizure powers. Johnson voted for and Connally against the amendment which was adopted requesting Truman to invoke the Taft-Hartley Act immediately.

None of the House members who could be reached was wholeheartedly behind the President.

Comments included:

Rep. Ken Regan—"I think the President, instead of making a political speech, should have gone ahead and used the Taft-Hartley law."

Rep. Tom Pickett—"The President is as arrogant in his demand that we legislatively ratify at this late date his seizure action of April 8 as he was in flaunting sound constitutional principlals when he seized the industry. Let him use the laws Congress has already passed."

Rep. George Mahon—"I'm not in favor at this time of passing seizure legislation. You never know when industry which has been taken over by government will be restored to its private owners. The President should further explore the possible use of the Taft-Hartley law."

Rep. Olin Teague—"We've got to have steel, but I don't know if steel seizure legislation is the answer."

Rep. J. Frank Wilson—"The President is always recommending that we pass another law or create another bureau. He's had the Taft-Hartley law which is thoroughly reasonable and workable and will serve the purpose. I see no reason to give him any new authority until he has exhausted that already given him. The Taft-Hartley law should be strengthened to abolish industry-wide bargaining and provide that the President must use it when a strike occurs which threatens the national defense."

Rep. Omar Burleson—"I'm not willing to turn over operation of the steel industry to the executive branch of the government. Much more than steel is involved.

"I would be willing only to vote for a short-cut in the procedure so the President could obtain an injunction blocking the strike for 80 days under the Taft-Hartley law without setting up a special board to review the situation."

Rep. Wingate Lucas—"The President got us into a hell of a hole and now wants us to get the country out of it."

Rep. Wright Patman—"I favor doing whatever is the most effective way to get steel production going again at the earleist possible minute. We should consider all possible means of achieving this end and take action after thorough consideration of all phases of the problem."

Rep. Walter Rogers—"I think we should pass legislation setting up procedure to place such controversies in the hands of the courts. A person could be appointed by the courts somewhat like a receiver in a bankruptcy case, to study all sides and make recommendations for court action which would be binding on all parties involved."

Rep. J. M. Combs—"I would support seizure legislation only if it kept steel mills going and at the same time fully protected the interest of management and labor alike."

Rep. Clark Thompson—"I think we should consider the problem with an open mind and thoroughly examine all angles before taking action."

Rep. John Lyle—"The seizure would not be consistent with the best interests of the country. I will vote for legislation to prevent nation-wide strikes regarding the national defense industries."

TRUMAN HITS TAFT-HARTLEY

Senator Robert A. Taft of Ohio (right, seated in third row from floor) sits with his hand to his mouth as he hears President Truman (at rostrum, extreme left) denounce the Taft-Hartley act and ask Congress to give him power quickly to seize and operate the struck steel industry in Washington. Taft, a candidate for the Republican presidential nomination, had no immediate comment on the chief executive's speech, but called a meeting of the GOP senate policy committee to discuss it. Seated in same row as Taft are three other Republican senators. From left: Joseph McCarthy (Wis), Richard Nixon (Calif.) and Andrew Schoeppel (Kas).

Backer Says Ike Is Not Hurt By Mac

NEW YORK, June 11 (AP)—One of the top advisers in Gen. Dwight D. Eisenhower's campaign for the Republican presidential nomination said today that selection of Gen. Douglas MacArthur as GOP keynoter was an attempt to steamroller the convention for Sen. Robert A. Taft.

This complaint against the arrangements committee for the party's national convention came from Paul V. Hoffman, chairman of the Advisory Committee of Citizens for Eisenhower.

He said MacArthur's selection as keynoter was a "pro-Taft" attempt this morning, Hoffman said:

"The nomination should not be decided by machine tactics. We knew the arrangements committee was pro-Taft. I'm surprised they did not give the keynote to Taft himself.

"When all the shouting is over, it's the people who will decide, not the arrangements committee. I don't think it will hurt Eisenhower a bit."

Eisenhower had a long list of engagements today, including one with a non-committal John Foster Dulles and some doubtful New Jersey delegates.

Hoffman said that if nominated Eisenhower stands a good chance of carrying North Carolina, Virginia, Georgia, Louisiana and Texas if Sen. Richard Russell, Georgia Democrat, does not run.

Hoffman reiterated the Eisenhower camp's rejection of any compromise with the Taft forces of the Texas delegation dispute.

A small group of New Jersey delegates was ushered in to meet with Eisenhower during the morning. The bulk of the delegation is to see him tomorrow.

In Trenton, N. J., Gov. Alfred E. Driscoll today expressed approval of MacArthur's selection as keynoter.

Driscoll, a strong supporter of Eisenhower, told a news conference MacArthur "is a distinguished American."

The general also was expected to meet today with John Foster Dulles, former Republican adviser to the State Department and so far non-committal on his choice for the party's presidential candidate.

WEATHER

EAST AND SOUTH CENTRAL TEXAS: Partly cloudy with scattered thundershowers Wednesday and Thursday. Not much change in temperatures. Moderate to occasionally fresh southeast and south winds on coast.

NORTH CENTRAL TEXAS: Partly cloudy with widely scattered thundershowers in East, Wednesday and Thursday. Not much change in temperatures.

WEST TEXAS: Partly cloudy Wednesday and Thursday with scattered thundershowers in the Del Rio-Eagle Pass area today. Little change in temperatures.

Relaxing Regulation X Not To Cause Any Increase In Houses

Real estate dealers and house builders here do not believe that a house buying spree will be caused by the government's relaxing of Regulation X to permit lower down payments, a survey made yesterday shows.

Most real estate dealers said they believe house buying will remain at about the same level after the down payment decrease becomes effective today because other factors are having a dampering affect on the sale of houses.

Regulation X will not be removed today, but it will be relaxed so that most houses now being built in Snyder can be had with from $350 to $500 down instead of the $750 to $2,000 required under the old restriction.

L. A. McClanahan, operator of the Jack & Jack Realty Co., said that the new credit program will probably not have any affect on the sale of GI houses at all, because loan companies will not make loans on GI houses.

Broadway Browning of Scott & Browning Development Co. said that he believes the sale of FHA houses might be easier now because of the lower down payment, but that GI house paper would still be hard to place.

Most of the local builders said they have not planned any big increases in their building plans due to the easier down payment requirements, but all added they plan to continue building at about the same pace they have been holding all this year.

Building permits show that about 20 to 30 new houses have been started here each month this year.

J. C. Kittrell, developer of Kittrell Heights, said he plans to start building 30 new houses in that subdivision soon. He has had the plans working on the houses for some time, and the new credit easing did not cause his decision to build more houses, he said.

Browning said his firm now has nine houses under construction and will begin another 10 or 12 houses as soon as the ones now being built are completed.

Browning added that his firm is not starting any new subdivision, but rather would build houses on lots skipped in earlier developments over town. He said they are building houses in Parkway, the H & H Development area in Southeast Snyder, and in Highland Park now.

Politics on this election year was injected by McClanahan as one possible reason for the relaxing of Regulation X.

He said that the main reason why building has slowed and houses are not selling as fast as they were a year or two ago is that insurance companies and other lending agencies have gone on a "no loan" strike against lending money on the four per cent GI loan paper.

"Politicians can take the pressure off themselves by relaxing credit regulations, but still not cause any increase in the sale of houses because lending agencies are not investing in the paper," he said.

McClanahan believes the lending agencies will continue their "no loan" strike on GI house loans until the government permits an increase in the interest rate to four and one-half, or four and three-quarters per cent. He said FHA house loans are readily taken by lenders because they are fully insured by the government, and because the interest is four and three-quarters per cent.

LEGAL NOTICE

BANKRUPTCY SALE

In the Matter of
WILLIAM HARRIS TADLOCK
d-b-a Army Store

In pursuance of an order directed to me in the matter of said Bankruptcy, I will offer for sale at public sale, free of all liens and encumbrances, to the highest bidder, on the 14th day of June 1952 in Snyder, Texas, at 2:00 o'clock P.M. assets belonging to the said estate in bankruptcy, as follows:

Stock of merchandise, consisting of hardware, sporting goods and clothing, appraised at $4,900.00
Store Fixtures and equipment appraised at 781.00
1 1951 Chevrolet Pickup Truck appraised at 900.00

Said sale to be made at the Army Store, 2419 Avenue S, Snyder, Texas.
Terms of Sale: Cash on day of sale, subject to confirmation by the Court.

WM. A. CLIFFORD,
Trustee in Bankruptcy,
208 Myrick Bldg.
Lubbock, Texas

New Life Insurance Agent Moves Here

Ernest W. Sears has been added to the Southwestern Life Insurance Co. agency staff here, H. L. Skinner, Abilene branch manager, announced today.

Mrs. Maude C. Holcomb, Southwestern agent here since 1939, will continue to represent the company also.

Mr. and Mrs. Sears are now living at 1913 Coleman. Sears, 27, is a graduate of Brownfield High School and Texas Technological College. He is also a member of the Rotary Club.

Open Meeting On Bond Issue In Hermleigh

A meeting of Hermleigh city taxpayers has been called for tomorrow night to discuss possibility of calling a tax bond election for water improvements, Herman Richburg, mayor, said today.

Those attending the meeting will decide whether or not they favor calling the election and how much the issue should be, the mayor said. The meeting, to be held at the high school auditorium at 8 o'clock, is to be attended also by A. J. Smith of Anson, a bond specialist and attorney. Smith has been asked to be available for answering questions on the matter and advising the group.

A bond election proposed two years ago for construction of a new city hall, fire station, and water improvements failed. The issue now anticipated is only for water improvement tax bonds. No amount has yet been determined.

Mr. and Mrs. George Etheridge and sons, George Allan and Douglas, 700 Twenty - sixth Street, visited Mrs. Etheridge's parents, Mr. and Mrs. D. F. Frix, and other relatives in Brownwood last week end.

Mr. and Mrs. J. M. Newton and Miss Ila Ruth Newton are spending this week in San Antonio where they are attending the Fireman's Convention.

COUNCIL

(Continued from page one)

unanimously appointed by the council.

One member of the city council who has moved from the ward in which he was elected participated in last night's meeting and in the regular monthly meeting June 2 although his office was legally vacant.

He is Dr. Robert H. Hargrove, who moved May 30 from 132 Milburn Street in Ward No. 1 where he was elected in April of this year, to Highland Park.

W. W. Park, city attorney, said that the place on the council formerly held by Dr. Hargrove is now vacant.

"The law is that when a councilman moves from the ward in which he was elected, his place on the council becomes vacant and he is no longer a member of the council," Park said.

Had Hargrove not voted on appointment of the new chief of police and other matters last night the out come of the council's actions would not have been changed, however, Park said, because a majority vote would still have resulted.

Two representatives of Boese & Harkrider, architects and engineers of Fort Worth, appeared before the council last night to seek permission for their firm to investigate the possibility and need for building an estimated 100-unit federally subsidized low-rent housing project here. The council granted the firm permission to investigate the need for such housing here.

A seven-foot steel wire fence to surround the new water sedimentation basin and reservoir at Thirtieth Street and Avenue M was purchased on the lowest of three bids presented on the project. Pioneer Fence Co., Lubbock, was awarded the contract for the fence on a bid of $1,275 presented through Snyder Glass & Mirror Co., Pioneer's representative here.

The council also voted to borrow as much as $20,000 monthly for operation of the city until city tax collections begin Oct. 1.

Last year the city borrowed $58,000 to meet city expenses after city funds ran out. Estimates last night were that from $50,000 to $60,000 would be needed this year.

New School Budget Due, Hear Report On Building Program

Three of the school system's trustees were appointed at a meeting of the school board last night to draft a proposed budget for the 1952-1953 school year.

Those named on the committee were E. J. Mills, J. B. Turner, and Wayne Boren, who are to have the proposed budget ready for consideration when the budget hearing is held July 7.

In the meantime, a board of equalization will be named to determine valuations on local real estate in the district. Oil valuations will be determined by Pritchard & Abbott Valuation Engineers, Fort Worth. The equalization board will pass on all valuations before presenting them to the school board for approval. The school board voted to have the equalization board of three men appointed by Hardy Scarborough, tax assessor - collector for the district.

The school board will meet next Tuesday night and consider bids for the purchase of stage equipment for the new high school auditorium.

A report on the progress of school building construction was given at the meeting last night by Fred Buford of the Buford & Feinberg firm, designers and engineers on all current projects. Buford said the east elementary school and the Negro school each lacked about a week being completed. He said the southwest elementary school could be completed in three or four weeks, and that the high school was running about six weeks behind schedule.

Buford said he had heard no definite explanation for the delay in completion of those buildings which were to have been completed several months ago. The school's contract with the builder, Ball Construction Co. of Houston, provides that the school system retain certain amounts of money as "liquidated damages" compensation for each day after the time limit specified that construction continues.

EXPERT
RADIO REPAIR
—GUARANTEED—
All Makes — All Models
Radios, Combination
Record Players
15 Years Experience
CITY RADIO SERVICE
1806 24th St.
House Calls—Free Pickup
and Delivery—Dial 3-5932

Tie Is Losing As Gift For Father's Day

Ties are slipping. As Father's Day gifts they are definitely second rate, according to mens-wear salesmen in Snyder stores.

If mother and the children go to the clothing stores for Pop's gift this year, they are most often looking for a shirt. Chances are, they want a sports shirt, and they're going to look first at those made of nylon. They buy pastel colors in the more expensive shirts and splashy prints in those that won't cost so much.

There is some disagreement as to whether ties are second on the popularity list. Most salesmen think so, though others rate them lower.

One theory is that ties stay high on the gift list because women like to revel in the colors on a tie rack. Although fashion reports say men's clothes are going more conservative, the women who buy Father's Day gifts don't let anything hold them back. Salesmen say they still go for hand-painted ties and wild prints.

Men who buy ties are choosing geometric patterns or stripes, on pastel or gray backgrounds. But men just don't buy ties for other men, they leave that for the women.

Dress pants, socks, and underwear follow ties in Father's Day popularity. Cuff links and tie claps trail along at the bottom of the list.

Mr. and Mrs. Dillard Teal, Towle Place visited in Abilene over the week end where they attended the wedding of Mrs. Fern Rushing and Edgar Berry.

Mrs. Bob Playford and daughter, Lesli, of Mercedes, Tex., are visiting in the home of Mrs. Playford's sister, Mrs. Bob Davie, 3734 Dalton Drive.

More than half a million tons of whale meat are caught annually in the Antarctic.

It is estimated that over half the Eskimos of the world never saw a snow house.

CANYON
DRIVE - IN THEATRE
Big Spring Hwy. Ph. 3-7212
Open—7:00 P. M.
LAST NIGHT
"INDIAN UPRISING"
George Montgomery
Audrey Long
Short Cartoon
THURS. & FRIDAY
"WACO"
Short Cartoon

NOW SHOWING AT YOUR
Snyder Theatres

RITZ
Newly Air Conditioned
LAST TIMES TODAY
Tony Curtis Piper Laurie

NO ROOM for the GROOM
A UNIVERSAL-INTERNATIONAL PICTURE
—Added—
"RING FOR ROBERTA"
"BARGAIN MADNESS"
And Don't Overlook Those Tempting Refreshments You Will Find in our Concessions

PALACE
Always Cool and Comfortable
TODAY & THURSDAY
"The Well"
—Starring—
Richard Rober
Barry Kelly
And For Your Better Enjoyment—Visit Our Friendly Refreshment Bar

TEXAS
Cool and Refreshing
TODAY & THURSDAY
2 BIG HITS
Feature No. 1:
'Captain Blood'
—Starring—
Errol Flynn-Olivia DeHavilland
Feature No. 2:
"The Great John L."
Linda Darnell - Rory Calhoun
—Plus—
Color Cartoon
"TURKEY"
Try A Special Treat From Our Refreshment Bar

YOUR FAVORITE SNYDER
DRIVE-IN THEATRES
STARLITE
LAST TIMES TONITE
BIG DOUBLE FEATURE
Feature No. 1:
"Fourteen Hours"
—With—
Richard Basehart
Feature No. 2:
"Johnny Apollo"
—With—
Tyrone Power
—Also—
Color Cartoon
"CAT TAMALAE"
And For Better Refreshments — Try Our Modern Snack Bar

TRAIL
LAST TIMES TONITE
ALWAYS COOL AND COMFORTABLE
Feature No. 1:
"Daring Miss Jones"
—With—
Sally Forest
Feature No. 2:
"Reefer Madness"
—Plus—
"PUTTIN' ON THE DOG"
And Try Our Modern SNACK BAR For Those Tempting Refreshments

You get all these
BIG-CAR EXTRAS
when you choose the
Lowest-Priced Line
in its field!

CHEVROLET
The Only Fine Cars PRICED SO LOW!

Lowest priced in its field!
This beautiful new Styleline De Luxe 2-Door Sedan lists for less than any comparable model in its field. (Continuation of standard equipment and trim illustrated is dependent on availability of material.)

MORE PEOPLE BUY CHEVROLETS THAN ANY OTHER CAR!

EXTRA WIDE CHOICE of Styling and Colors
Fleetline or Styleline . . . 26 colors and combinations . . . the widest choice in the low-price field . . . with De Luxe color-matched interiors.

EXTRA BEAUTY AND QUALITY of Body by Fisher
The graceful, flowing lines of Body by Fisher styling . . . with *extra quality* and finer workmanship in every detail and appointment.

EXTRA SMOOTH PERFORMANCE of Centerpoise Power
Engine rides flexibly suspended—centered, poised, cushioned in rubber—to *"screen out"* vibration and power impulses.

EXTRA RIDING COMFORT of Improved Knee-Action
Chevrolet's famed Knee-Action ride is smoother, softer than ever. New shock absorber action levels the road, smooths the bumps.

EXTRA STRENGTH AND COMFORT of Fisher Unisteel Construction
Steel welded to steel—above you, beneath you, around you—to form a one-piece unit of massive strength and rigidity.

EXTRA STOPPING POWER of Jumbo-Drum Brakes
Chevrolet Jumbo-Drum brakes have full 11" drums—biggest in the low-price field. Bonded linings last up to twice as long.

EXTRA STEERING EASE of Center-Point Steering
Steering control is centered *between* the front wheels. You steer, park and maneuver with wonderful ease, little wheel effort.

EXTRA PRESTIGE of America's Most Popular Car
Make *your* choice America's choice. Enjoy the satisfaction of owning the car that leads in popularity, year after year.

EXTRA SMOOTHNESS of POWER Glide Automatic Transmission
A *complete power team* with extra-powerful Valve-in-Head engine and Automatic Choke. Optional on De Luxe models at extra cost.

LAMB CHEVROLET CO.
1707 25TH PHONE 3-5456

ANOTHER
SALE of SALES
AT
GOODYEAR
THIS WEEK ONLY
SAVE $100.00
ON YOUR PURCHASE OF
A NEW G.E. REFRIGERATOR
NO MONEY DOWN

Regular
$299.95
Now Only
199.95
Other Models Also Reduced
The Same $100

Extra Special
G.E. MIXERS
COMPLETE WITH JUICERS
REGULAR $39.50
NOW..... $27.95

We Carry Our Own Paper

GOODYEAR
SERVICE STORE
DON HIRE, MGR.
1918 25th St. — Just 1 Block West of Square
Open Saturday Night Til 9 P.M.

Hard at work on house markers yesterday were Jim Weatherly, left, and Bud Morgan. Bud is president of the Workers' Club which meets in Jim's garage. The boys use Jim's power saw and scrap lumber to devise signs, match boxes and other wooden articles. (Staff photograph.)

TALK OF THE TOWN

By SUE HOLMES

Father's Day is just around the corner and several fathers in town will probably be surprised at the enterprise and talent of their sons and daughters.

Out in Towle Place, for example, there was much activity in the garage of the G. G. WEATHERLEY home. Three or four Little League-sized boys were busy at the saw, and the little brothers were happily watching as numbers were sawed out on the power saw. Closer examination showed that some of the boys were making lawn markers with their house numbers on them. The numbers were neatly sawed, and one boy had begun to place the numbers on the sign board. A bottle of fingernail polish stood closeby, and we never could discover whether it was to glue the numbers or paint the signs.

The boys said they were forming their own club. They hooted at the idea of having a sponsor, and sure enough, they seemed to be doing all right alone. BUD MORGAN, the tallest of the group, was pointed out as president. Others gathered around were JIM WEATHERLEY, in whose garage the boys were working; DALE CATES, MILTON LEE COMER, DOUGLAS and JAMES GREEN.

None of the boys thought the club had a name, but by the time we left, they had decided on the name — the Workers' Club.

* * *

This was too good to pass uncommented upon: The U. S. Court of Claims said: Kathleen Winsor of "Forever Amber" fame, is not a writer.

Miss Winsor was awarded over $26,000 refund on taxes paid on the sale of motion picture rights of her novel. The judge held that Miss Winsor wrote primarily for her own amusement.

* * *

Finally, women, somebody has recognized that housework is a business.

According to a recent analysis, there are 45,000,000 homemakers of the nation. Few housewives think of themselves as in business, enterprises representing operation ranging from $2,000 to $200,0000 and up annually.

But how businesslike are the managers of all this money? Another study shows that, although methods are gradually being adopted in the home, far too many housewives fail to equip and run their establishments efficiently. Here are some tips from the Council of America consultants on how to do it.

(1) The "boss" is important. Her energy must be conserved by labor-saving devices, dirt-resisting surfaces such as tile in kitchen and bathroom, and a family-staff program of cooperation.

(2) Whether she works alone or has paid help, the homemaker should have a schedule as well as a budget. Time and money can be wasted rapidly when shopping, laundering, and other major weekly projects are done haphazardly.

(3) The homemaker should have equivalent of a five - day week, just as does a woman who goes to the office. Naturally, the housewife's responsibilities are spread over seven days, but there should be leisure time scheduled into every 24-hour period.

(4) Part of the $2,000 to $200,000 operation budget should be allocated to improvements, such as up-to-date appliances and a study of household economics, taken at a school if necessary.

Mr. and Mrs. Scott McDonnald, 3004 Thirty-ninth Street; Mr. and Mrs. Elmer Mahlbach, and Mrs. Mahlbach's sister, Mrs. Mark Boli of Canton, Ohio, spent the week end at Possum-Kingdom Lake near Grayson, Tex.

Cool Two-Piece

The new trend toward softness—illustrated in a two-piece with doll-waist jacket and billowing skirt. Finish as a town and country cotton or silk suit-dress; wear it over a stiff petticoat (Sleeve, neckline choice, included.)

No. 2641 is cut in sizes 12, 14, 16, 18 and 20. Size 16, 4 5-8 yds. 35-in., with 3⅝ yds. ric rac.

Send 30c for PATTERN with Name, Address, Style Number and Size. Address PATTERN BUREAU Snyder Daily News, Box 42, Old Chelsea Station, New York 11, N. Y.

Patterns ready to fill orders immediately. For special handling of order via first class mail include an extra 5c per pattern.

The SPRING - SUMMER FASHION BOOK brings you dozens of pretty and wearable fashions for cottons, from cool, cool casuals to town styles; plus the most inspiring suggestions for your vacation wardrobe. In all, over 125 easy-to-make pattern designs for all ages and occasions. Order your copy now. Price just 25 cents.

Snyder Daily News, Box 229, Madison Square Station, New York 10, N. Y.

Caprock
Material
Company
Quality Ready Mix
Concrete
Sand and Gravel
Ph. 3-4522 Snyder, Tex.

Mrs. Mayo Installed OES Matron

Public installation of new officers of the Hermleigh Eastern Star Chapter was held Friday in the Hermleigh gymnasium.

Mrs. Gaither Mayo was installed as worthy matron and Joe Groves as worthy patron, succeeding Mrs. Georgia Davidson and Tom Shelburne. Ralph Parrott was installing officer.

Yucca and cut flowers were used to decorate the gym. "Love" spelled out in glittering letters and a ship were displayed on a back drop to represent the motto and theme of the worthy matron's address. The new officers were dressed in identical gowns of red moire taffeta.

Mrs. Eula Farr, escorted by Rodney Mayo, carried the Bible to its place. After the opening march of the new officers, the flag was presented and the pledge of allegiance was given.

The out-going worthy matron and patron gave talks of appreciation to their officers. They were presented with pins of their office and gifts from the chapter. Mr. Parrott presented Mrs. Davidson with a white Bible as a token of appreciation for her "sincere work for the chapter."

Other installing officers were Mrs. Davidson, installing marshal; the Rev. S. A. Sifford, installing chaplain; Mrs. Helen Terrell, installing organist, and Gaye Nelle Greene, installing secretary.

OF WEEK EVENTS

WEDNESDAY

VFW Auxiliary covered dish supper preceding square dance, 6 p.m., at the clubhouse.

THURSDAY

Hi-Lo Canasta Club, 1:30 p.m., with Mrs. L. M. Bruce, 213 Thirty-sixth Street.

Pioneer Bridge Club, 1:30 p.m., with Mrs. V. V. McGrew, 3602 Avenue V.

Thursday Aftrenoon Bridge Club, 2:30 p.m., with Mrs. L. D. Green, 2100 Thirtieth Street.

Duce Bridge Club, 7:30 p.m., with Mrs. Robert Patterson, 3798 Avondale.

Friendly Fellows Forty-two Club, 8 p.m., with Mr. and Mrs. W. D. Harral.

FRIDAY

Women's Golf Association, 12:30 p.m., at the Country Club.

SATURDAY

Progressive Bridge Club, 7:30 p.m., with Mr. and Mrs. A. C. Floyd, Lion Oil Camp.

Five Generations Are Present at Dinner

Five generations were present at a birthday dinner Sunday in honor of Mrs. R. C. Hoyle, who celebrated her sixty-third birthday. Her daughter, Mrs. J. B. Patterson, was hostess at her home, 2101 Avenue M.

Those present were Mr. and Mrs. Robert Hoyle and family, Mr. and Mrs. Henry Hoyle and family, Mr. and Mrs. Morris Sloan, all of Colorado City; Mr. and Mrs. Cecil Butts and Mr. and Mrs. C. A. Fitzgerald of San Angelo; Mr. and Mrs. Carlos Ford of Lamesa, and Mrs. Jennie Henderson.

All but two of Mrs. Hoyle's children were present.

Mrs. Tilley Wins High at Bridge Club

Mrs. I. S. Dolen, Jr., was hostess to the Cher Amies Bridge Club yesterday afternoon at the Village.

Mrs. C. M. Tilley won first prize, and Mrs. H. D. Robinson, Jr., won second. Mrs. Colleen Campbell won the bingo prize.

Guests were Mrs. H. A. Johnson, Jr. and Mrs. Leonard Hall.

PERSONALS

Freddie Scott, surgical patient, and Miss Linda Kelly, medical, were both discharged from the Snyder Hospial ytesterday.

Miss Mary Edith Scarborough, Miss Jane Hardin and Miss Marianne Randals are expected home this week end after a two-week vacation in California visiting friends.

If You MISS Your
SNYDER DAILY NEWS
DIAL 3-5486
BEFORE 7 P. M. WEEK DAYS
AND 10 A. M. SUNDAYS
AND
ONE WILL BE DELIVERED TO YOU

Mr. and Mrs. Joe E. Watson are shown above at the reception which followed their wedding in the First Presbyterian Church Sunday. (Art Studio photograph.)

Snyder Couple On Wedding Trip Following Marriage

Mr. and Mrs. Joe E. Watson are now on a wedding trip to South Texas following their marriage here Sunday afternoon.

Mrs. Watson is the former Miss Betty Jo Boone, daughter of Mr. and Mrs. S. A. Boone, 3742 Highland Drive. Mr. Watson is the son of Mrs. Delia Watson of Ravia, Okla.

The single-ring ceremony was read at 2 o'clock Sunday afternoon in the First Presbyterian Church by the Rev. Ronald Hubbard, pastor of the church. Vows were repeated before an altar banked with greenery and flanked with twin floor baskets of white flowers and stock. Mrs. James Rosser, organist, played traditional music.

The bride, given in marriage by her father, wore a street-length dress of white linen with white embroidered trim and a narrow belt of orchid velvet. Her corsage of white carnations was outlined in orchid net. A white half-hat trimmed with rhinestones and white pumps completed her ensemble.

Mrs. Bill L. Brown, the bride's only attendant, wore a dress of pale blue organdy complemented with white accessories. Her corsage was also of white carnations. Mr. Brown served as best man.

For her daughter's wedding, Mrs. Boone wore a dress of aqua linen with rhinestone trim and white accessories. Her corsage was of pink carnations.

A reception was held in the basement of the church immediately following the wedding ceremony. The bride's table was spread with a white cutwork cloth and centered with an arrangement of pink roses.

The three-tiered cake was served by Mrs. W. H. Bailey of Hobbs, N. M., aunt of the bride, and Mrs. G. A. Parks, Jr., assisted in serving.

Out-of-town guests at the wedding and reception included Mr. and Mrs. Bailey, Mr. and Mrs. Jack Burton and Mr. and Mrs. Bob Burton of Fort Worth, Miss Charlene Cummings and Bob Bond of Big Spring.

Mrs. Watson was graduated from Kermit High School and attended Texas Technological College. Mr. Watson was graduated from high school in Ravia, Okla., and served in the Air Force during World War II. He is now manager of Burton Brothers Electric Co.

Mr. and Mrs. Watson will be at home at 3006 Thirty - ninth Street.

Legion Women Visit Big Spring Hospital

A group of American Legion Auxiliary members visited the Veterans' Hospital in Big Spring Tuesday night. Plans for the visit were made Monday when the group held a regular meeting at the clubhouse.

At the meeting, a shower was given for Mrs. D. C. Roderick, whose home burned recently.

The group voted to buy banners and an American flag to use in services.

Elections will be held June 23. A nominating committee has been appointed.

Twelve members attended the meeting.

THE STORE FOR GIFTS
featuring NEW! Sheaffer's TM*
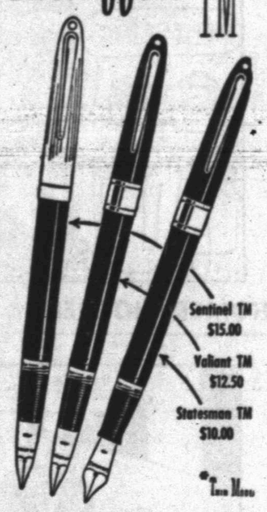

*Trade Mark
Highlights in our gift collection! Sheaffer's slender new TM* pens and sets, value-priced. Wide range of styles and colors to brighten any
BENNETT & FEATHER
TIMES
Printing Co.
1907 25th

PERSONALS

Dudley Prater of Lindale, Tex. has been visiting in the home of his aunt, Mrs. N. M. Harpole, 2801 Avenue V.

Mrs. Geneva Thompson and Mrs. H. R. Lewis, Pleasant Hill community, spent Saturday with Mrs. C. D. Walker.

Mr. and Mrs. N. W. Minnick 2805 Avenue Q, and Mrs. C. E. Walker, 1002 Twenty - eight Street, and Park Hamilton, 1906 Avenue N, were in Meadow Monday attending the funeral of Jess Dalton.

PICTURE FRAMING
See My Display At Forrest Builders Supply or
J. J. TATUM, CARPENTER SHOP
112 East 25th St. Phone 3-4168
Open Late and Weekends

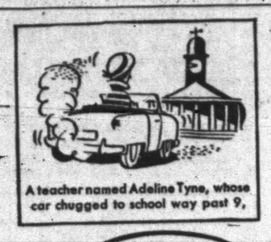
A teacher named Adeline Tyne, whose car chugged to school way past 9,

Made all the kids cheer But the principal sneer
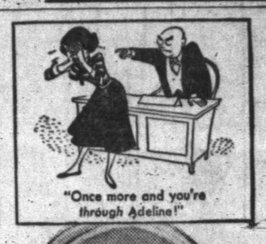
"Once more and you're through Adeline!"

Then I got Conoco's NEW 1-2-3
"50,000 Miles No Wear" Service!

Now Adeline is doing fine . . . thanks to one of the greatest services ever offered the motoring public—a service that helps engines last longer, perform better, use *less* gasoline and oil!

It's exactly the *same* service that kept test cars *new* in Conoco's spectacular "50,000 Miles—No Wear" road test!

In that famous 50,000-mile test, with 1,000-mile drains and proper filter service, test car engines showed *no wear of any consequence*: in fact, an average of less than one one-thousandth inch on cylinders and crankshafts. Gasoline mileage for the *last* 5,000 miles was actually 99.77% as good as for the *first* 5,000.

Now you can get this same 1-2-3 "50,000 Miles—No Wear" Service, at your Conoco Mileage Merchant's today!

HELPS YOUR ENGINE LAST LONGER, PERFORM BETTER, USE LESS GASOLINE AND OIL!

©1952—CONTINENTAL OIL COMPANY

HERE'S CONOCO'S "50,000 MILES—NO WEAR" SERVICE

At proper intervals, Your Conoco Mileage Merchant will:

1. Drain out grit and sludge, preferably while the engine is hot!
2. Recondition all air and oil filters!
3. Fill the crankcase with great Conoco Super Motor Oil!

4-door, 6-passenger Special Sedan.

Picture of a Pair who just waked up

HERE in the driveway is a Buick. It has just arrived. It belongs to this proud young couple. They've just "arrived" too.

They've arrived at a discovery—the discovery that owning a Buick instead of a "low-priced car" isn't so much a matter of money.

It's a matter of knowing the facts of life. Buick prices are closer to the prices of smaller, less powerful, less distinguished cars than most people think.

Why don't you check into this?

You'll find you could pay $300 to $400 more—and still not match the horsepower of this nimble beauty.

You could pay hundreds of dollars more—and still not get any more interior room, or richer fabrics.

But that's only part of the story.

The big thing about any car is the way it goes.

So you ought to find out how this car rides the road—the freedom from bobble and sway that cost a million real dollars to develop.

You ought to sample the way Dynaflow Drive* feeds the power—with a steady swoop and unbroken smoothness in city traffic, on hills, or out on the open road.

And you ought to know how it feels to touch off that Fireball 8 Engine. With all its might, this high-compression valve-in-head gets a lot of miles from a gallon of gas.

We'll tell you this—because a lot of folks have told *us* this: No matter what car you're driving now—no matter what cars you've looked at—they'll never seem the same after you try this one.

Just give us a chance to prove it—and you'll have a lot of fun.

*Equipment, accessories, trim and models are subject to change without notice. *Standard on Roadmaster, optional at extra cost on other Series.*

Sure is true for '52

When better automobiles are built BUICK will build them

STIMSON MOTOR CO.
2013 AVENUE S PHONE 3-3421

MODEST MAIDENS

Trademark Registered U. S. Patent Office

"I'VE BEEN THINKING, MURIEL, HOW'D YOU LIKE TO BE AN EXEMPTION ON MY INCOME TAX?"

Crossword Puzzle

ACROSS
1. Greenland settlement
5. Beneficial
9. Limb
12. Feminine name
13. Poker term
14. Golf mound
15. Very cold
17. Flushed with success
19. Encountered
20. Easily broken
21. Soft groan
23. Blossom
24. Every one
25. Billow
26. About
29. Sun god
30. Transform
32. Metric land measure
33. Praise
35. Unity
36. Mineral spring
37. Those who walk in water
39. Stair
40. Bleaches
42. Wooden propeller
43. Withdraw
44. Out of the way
47. Portion of a curve
48. Send out
50. Cast side-long glances
51. Expression of disgust
52. Unit of force
53. Remain

DOWN
1. Sprite
2. Thrice: prefix
3. Beast
4. Famous golfer
5. Mining chisel
6. Along
7. County in New Mexico
8. State whose flower is the peach blossom
9. Dress
10. Stagger
11. One of an ancient race
16. Pronoun
18. Representative
20. Tastes
21. Female horse
22. Genus of Old World evergreen trees
23. Swamp
25. Fastened with metal cement
27. Back of the neck
28. Snare
30. Animal allied to the racoon
31. Existence
34. Short sudden quick pull
36. Thoroughfare
38. Adversary
39. Water excursions
40. Enfold
41. Queen of the gods
42. About
44. Consumed
45. Meadow
46. Uninteresting
49. At an inner point

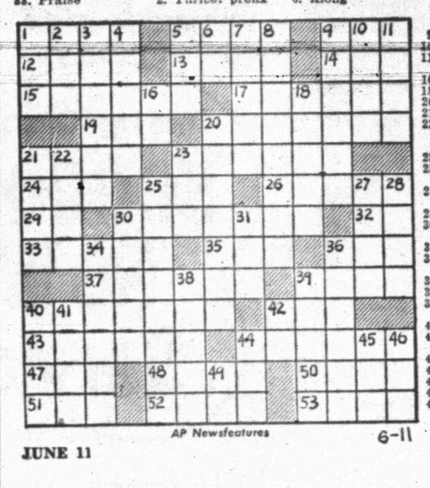

AP Newsfeatures 6-11

JUNE 11

Solution of Yesterday's Puzzle

LAC		FLAT		MAMA								
AGO		AUTOMATIC										
RUN		CREPITATE										
DEGREE				RISES								
	ROT		DARN									
AWED		DEPOSITS										
HAS		POWER		NEE								
ASSERTED				SCAT								
	LIED		BAR									
SPADE			ALLEGE									
PALESTINE			ALL									
OVERTURES			SOB									
TEES		NEWT		EWE								

KERRY DRAKE

REX MORGAN

TIMES PRINTING COMPANY
QUALITY PRINTING
1907 25TH STREET

MARY WORTH

THE SAINT

FERDINAND

1801 AVE. S
CITY PLUMBING COMPANY
Specializing In Repair Service Calls—All Work Guaranteed
PHONE 3-6364

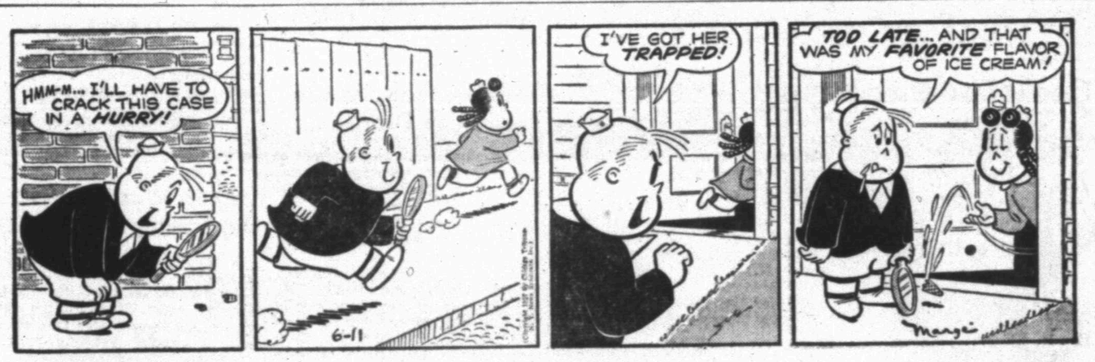

LITTLE LULU

To Buy, Sell, Rent Or Offer A Business Service!
Place An Ad In The Snyder Daily News Classifieds

SCORCHY SMITH

HOPALONG CASSIDY

LOCKHART (SANITONE) CLEANERS
FREE PICKUP AND DELIVERY
603 East Hiway Phone 3-3321

OAKY DOAKS

HOMER HOOPEE

TIMES PRINTING COMPANY
OFFICE SUPPLIES—FURNITURE
UNDERWOOD SALES AND SERVICE

DICKIE DARE

THE ADVENTURES OF PATSY

Satchel Paige Will Be Big Help To Stengel In All-Star

By JOE REICHLER
Associated Press Sports Writer

Tip to Casey Stengel, who will manage the American League's 1952 all-star team in the inter-league classic in Philadelphia next month:

Want to know how to snap the nationals two game winning streak? Nothing to it. Just select LeRoy (Satchel) Paige as one of your chief pitchers.

Except for Philadelphia's Bobby Shantz and New York's Allie Reynolds, there hasn't been a more effective hurler in the league than Paige during the past four weeks. And for three innings, the maximum distance in an all-star game, the ancient Negro is as good a clutch pitcher as anybody in the game today.

Stengel owes Paige a debt of gratitude, at that. But for the 44-year-old (says he) righthander's superb relief job last night Casey's New York Yankees might not be in first place today.

That's right. The defending champion Yankees are in the top position today for the first time this season. That came about when Eddie Lopat pitched them to a 4-0 four-hit victory over Detroit while the St. Louis Browns were turning back the Boston Red Sox, 7-4.

And who was the Brownie star? Old Satchemo Paige. Long and Lean LeRoy came to the rescue of starter Ned Garver in the sixth inning after the Red Sox had clubbed the Brownie ace for two runs which left them trailing, 5-4. Paige found two men on base with only one out but got the side out without further scoring. The Red Sox did no more scoring.

The loss dropped the Red Sox into third place behind the Cleveland Indians who edged Washington, 4-3. The Chicago White Sox moved past the Senators into fourth place with a 15-4 slugfest triumph over the Philadelphia Athletics. The surprising Chicago Cubs picked up a full game on the National League Leaders, thrashing the Philadelphia Phillies, 10-5, while the front-running Brooklyn Dodgers and second place New York Giants were losing. Sophomore Joe Presko pitched the St. Louis Cardinals to a 10-inning 1-0 triumph over the Dodgers' Chris Van Cuyk and the Cincinnati Reds outlasted the Giants, 6-5 in 14 furious innings. Pittsburgh's cellar-dwellers climbed within 25 games of the top with a 7-5 win over the Boston Braves.

In preserving Garver's third victory, Paige extended his scoreless skein to 24 1-3 innings. It marked the ninth straight time he has either saved a game or picked up a win since May 4 when he suffered his lone setback. He has won five straight and sports a 5-1 record, all in relief. Ordinarily a relief hurler does not gain an all-star berth, but the American League set a precedent in 1949 when it picked Joe Page of the Yankees.

The victory was doubly-sweet for the Browns as it marked the debut of manager Marty Marion, who succeeded Rogers Hornsby at the helm only a few hours before the game. St. Louis owner Bill Veeck, who fired Hornsby, was an interested spectator. Home runs by Bobby Young and Bob Nieman off starter Ivan Delock got the Browns off to an early lead they never relinquished. Rain delayed the game which was not finished until after midnight.

Yogi Berra provided the big punch for the Yankees. He smashed two homers off loser Ted Gray to hand the tiger southpaw his fifth loss.

A home run by Larry Doby proved decisive in Cleveland's success over Washington. Early Wynn picked up his seventh victory although he needed help from Lou Brissie and Mike Garcia.

LEGAL NOTICE

The State of Texas
County of Scurry

NOTICE OF EXECUTION SALE

By virtue of an execution and order of sale issued out of the 132nd. Judicial District Court of Scurry County, Texas, on a judgment rendered in said court on the 3rd day of May, 1952, in favor of Warren S. Cook, and against Charles T. Clatterbaugh, and if deceased, the unknown heirs, devicees and legal representatives of Charles T. Clatterbaugh, and unknown owners, being No. 5769 in such court, I did on the 31st. day of May 1952 at 10 o'clock a.m., levy upon the following described tracts and parcels of land situated in the County of Scurry, State of Texas, as the property of Charles T. Clatterbaugh and if deceased, the unknown heirs, devices and legal representatives of Charles T. Clatterbaugh, and unknown owners, to-wit:

All of Lot One (1), Two (2), and Three (3) in Block Twenty-one (21) of the Wilmeth Addition to the City of Snyder, Scurry County, Texas,

And on the 1st day of July, 1952, being the first Tuesday of said month, between the hours of 10:00 o'clock a.m. and 4:00 o'clock p.m. on said day, at the courthouse door of said county I will offer for sale and sell at public auction, for cash, all the right title and interest of the said Charles T. Clatterbaugh, and if deceased, the unknown heirs, devicees and legal representatives of Charles T. Clatterbaugh, and unknown owners in and to said property.

And in compliance with law, I give this notice by publication, in the English language, once a week for three consecutive weeks immediately preceding said day of sale, in the Snyder Daily News, a newspaper published in Scurry County.

Witness my hand, this 2nd day of June 1952.

Lloyd H. Merritt
Sherriff of Scurry County
By: L. C. Haynes
Deputy

Hermleigh And Humble Win

A third win of the season came to Hermleigh last night in the Snyder Fastball League as the team defeated Pan American 9-7.

The loss gave Pan Am an even 4-4 record.

Home runs were hit for each team in the game, batted by Rex Robertson of Hermleigh and Jimmy Morring for Pan Am.

Charlie Rinehart, winning hurler, allowed only three hits. His opponent, Red Brown, allowed four. Hermleigh committed four errors, and Pan Am had two.

Humble moved into a tie for second place standing with a 5-2 record by beating Sun Oil 14-6, giving Sun a record of 3-5.

Dan Russell, the winning pitcher who allowed only five hits, hit a home run for his squad. Charlie Franklin, losing pitcher, allowed nine.

Errors committed were two for Humble and three for Sun.

Sunray, which has won five and lost two, will meet Magnolia (4-3) at 7:30 o'clock tonight. Playing at 9 o'clock will be Diamond M, which now stands in first place with 5-1, and Chevron, winner of only one game.

Brownies Glad To See Rogers Hornsby Go

BOSTON (AP)—With such a loquacious boss as Bill Veeck demanding complete attention, mild Marty Marion has had but little opportunity to outline his plans as veteran Rogers Hornsby's successor at the helm of the St. Louis Browns.

But Marty, who served one term as the St. Louis Cardinals' pilot, did manage to get in a few words between Veeck's long explanations of yesterday's Hornsby firing.

"I don't say we have a great club, or even a good one," Veeck conceded, "but I'm sure our players will get along much better under Marion than with Hornsby."

After the seven-place Brownies' colorful president assumed full responsibility for engaging Hornsby and listed some of the latter's managerial failings in several thousand well chosen words, Marty was given an opportunity to get in a few in his own behalf.

"I don't plan any drastic changes in personnel," Marion explained. "I'm going to try to pick my nine best players and use them every game. There'll not be any two platoon system for me."

"And as for my own competitive plans, I'm still hoping I can play 100 games at shortstop this season then take up bench managing the Browns next year and the one after," Marion continued.

Veeck, naturally, is enthusiastic about his Marion appointment. And so are most of the Browns' players.

"I made up my mind to get rid of Hornsby about 10 days ago and just waited for an opportune time to do so," Veeck explained. "It seems that he, as an employer, forgot that employees are people, too."

As soon as the out-spoken Hornsby had made his speedy departure, the St. Louis players began to chorus their complaints about his exacting methods.

When Veeck entered their Fenway Park dressing room before last night's 7-4 win over the Red Sox, he was presented with a handsome two-foot silver cup surmounted by a golden batter by pitcher Ned Garver on behalf of his teammates.

It bore the inscription—"To Bill Veeck for the greatest play since June 10, 1952, from the players of the St. Louis Browns."

Indians Take Solid Lead In Little League

The Holder Indians pulled out in a clear lead in the Little Baseball League last night as they defeated the Quarterback Giants, 9-4.

The Indians, now holding a 5-1 record, are two games ahead of any other team in the league.

Martin, the winning pitcher, allowed five hits, while Mills, the loser gave up only four. The Giants committed three errors, and the winners only had two.

The Kiwanis Braves began to pick up last night as they won over the Optimist Cardinals 10-7.

It was the second win of the season for the Braves. One home run was hit for the winners by Staton.

The Cards managed five hits off Morgan, winning hurler, and the Braves were allowed three by Courtney, loser.

Each team committed two errors.

Tomorrow night, the Giants will meet the Lions Cubs at 7 o'clock, and the Braves will play the Whiteway Yankees at 9 o'clock.

STANDINGS

Holder Indians	5-1
Lions Cubs	3-3
Whiteway Yanks	3-3
Optimist Cards	3-3
Quarterback Giants	2-4
Kiwanis Braves	2-4

Sugar Ray Worried About Keeping Weight Up For Maxim Fight

POMPTON LAKES, N. J., June 11 (AP)—Sugar Ray Robinson, trained down to 157½ pounds, is concerned with holding his weight in the steaming heat for his June 23 light heavyweight title bout with Champion Joey Maxim.

BASEBALL STANDINGS

By The Associated Press

AMERICAN LEAGUE

Team	Won	Lost	Pct.	Behind
x-New York	26	18	.591	½
Cleveland	30	21	.588	—
Boston	29	21	.580	½
Chicago	26	24	.520	3½
Washington	23	23	.500	4
Philadelphia	20	23	.465	6
St. Louis	23	28	.451	7
Detroit	15	34	.306	14

x-Leads in percentage but is behind on won and lost basis.

Wednesday's Schedule
Chicago at Philadelphia (night)
St. Louis at Boston (night)
Detroit at New York
Cleveland at Washington (night)

Tuesday's Results
New York 4 Detroit 0
Cleveland 4 Washington 3
St. Louis 7 Boston 4
Chicago 10 Philadelphia 5

NATIONAL LEAGUE

Team	Won	Lost	Pct.	Behind
Brooklyn	35	12	.745	—
New York	30	17	.638	5
Chicago	30	19	.612	6
St. Louis	25	26	.490	12
Cincinnati	24	26	.480	12
Philadelphia	19	27	.413	15½
Boston	19	28	.404	16
Pittsburgh	13	40	.245	25

Wednesday's Schedule
Boston at Pittsburgh (night)
New York at Cincinnati (night)
Brooklyn at St. Louis (night)
Philadelphia at Chicago

Tuesday's Results
St. Louis 1 Brooklyn 0
Cincinnati 6 New York 5
Pittsburgh 7 Boston 5
Cincinnati 24 26 .480 12

TEXAS LEAGUE

Team	Won	Lost	Pct.	Behind
Fort Worth	32	29	.525	—
Oklahoma City	32	29	.525	—
Dallas	33	30	.524	—
Beaumont	34	31	.523	—
Houston	34	31	.523	—
Shreveprot	29	33	.468	3½
San Antonio	29	34	.460	4
Tulsa	28	34	.452	4½

Tuesday's Results
Houston 6-0 Tulsa 0-2
Oklahoma City 4 San Antonio 0
Shreveport 3 Dallas 2
Fort Worth 6 Beaumont 0

BIG STATE LEAGUE

Team	Won	Lost	Pct.	Behind
Wichita Falls	32	22	.593	—
Texarkana	31	23	.574	1
Temple	30	23	.566	1½
Austin	31	24	.564	1½
Tyler	30	25	.545	2½
Longview	27	27	.500	5
Paris	24	28	.462	7
Waco	9	42	.176	21½

GULF COAST LEAGUE

Team	Won	Lost	Pct.	Behind
Port Arthur	34	22	.607	—
Laredo	31	23	.574	2
Brownsville	29	26	.527	4½
Harlingen	30	27	.526	4½
Galveston	29	28	.509	5½
Corpus Christi	24	31	.436	9½
Texas City	25	34	.424	10½
Lake Charles	21	32	.396	11

LONGHORN LEAGUE

Team	Won	Lost	Pct.	Behind
Odessa	30	18	.625	—
Sweetwater	25	22	.532	4½
Big Spring	25	23	.532	4½
San Angelo	25	22	.532	4½
Artesia	23	24	.489	6½
Roswell	22	25	.468	7½
Midland	22	26	.458	8
Vernon	18	31	.367	12½

WEST TEXAS-NEW MEXICO

Team	Won	Lost	Pct.	Behind
Clovis	30	14	.682	—
Borger	24	22	.522	7
Lubboc	24	22	.522	7
Pampa	24	24	.500	8
Lamesa	23	23	.500	8
Albuquerque	22	25	.468	9½
Abilene	22	25	.468	9½
Amarillo	16	30	.348	15

SOONER STATE LEAGUE

Team	Won	Lost	Pct.	Behind
Pauls Valley	33	16	.673	—
Chickasha	30	20	.600	3½
Shawnee	27	21	.563	5½
McAlester	28	24	.538	6½
Ada	26	23	.531	7
Sherman	22	27	.449	11
Lawton	17	30	.449	11
Ardmore	13	35	.271	19½

Young Billy Talbert Put In Charge Of Davis Cup Team

By GAYLE TALBOT
Associated Press Sports Writer

NEW YORK (AP)—The 1952 Davis Cup sweepstakes are officially under way with the surprise appointment of Billy Talbert to captain our tennis tigers against the Japanese in the first round of play at Cincinnati late in July. Billy might not go all the way to Australia next winter, but this at least gives him a head start over the field.

The choice of the 33-year-old New York nightclubber is, in some respects, an inspired one. He was born in Cincinnati, and the series against the Japanese will give him an opportunity both to mastermind and perform before the home folks.

Secondly, the new and exalted position automatically places the Davis Cup leader beyond the reach of zealous policemen of the lawn tennis association who have been reported preparing to snatch him for voilation of the so-called "eight weeks" rule, which says an amateur may play in only eight expenses-paid events per year outside national championships and various sectional tournaments.

In the absence of figures to the contrary, Talbert must be the youngest Davis Cup captain ever, and as long as the movement is oward youth, there is not reason why he should not make a very good one. Besides, if he starts now, he will be considerably older before we win the trophy back from the Aussies.

Although he is acknowledged to be one of the world's best doubles players, Talbert was not a member of the U.S. team which went down to 3-2 defeat at Sydney last December. Billy said at the time that he was too wrapped up in business to make the long trip. This was a nice thing for Billy to have done, for it saved Frank Shields, the team captain, the awkward duty of saying it for him.

Shields, who was so conscientious it practically showed through his clothes, had plans, and he didn't feel that the easy-going Billy would fit into 'em. He was going to bring back the Davis Cup by main force, including calisthenics and wind sprints at daybreak and a big bowl of crackers and milk upon early retirement.

KITCHEN WARE • WEAR-EVER ALUMINUM
PYREX • FLINT EKES CUTLERY
GE & SUNBEAM ELECTRIC APPLIANCES
ELECTRIC AND GAS HOT PLATES
TRUE TEMPER GARDEN TOOLS
WASH TUBS • GARBAGE PAILS
HARDWARE OF ALL KINDS
Fred Davis & Son Hardware
5 Doors North Snyder National Bank Dial 3-5222

Barrow Furniture Co.
2112 25th Street Snyder, Texas
SEE US FOR NEW AND USED FURNITURE
We Will Trade For Your Old Furniture

For Insurance Service
Call 3-5611
—Fire —Auto —Marine —Casualty
The Deffebach Agency
2606 Ave. R Box 925

Ambulance Service
Call 3-3533
BOLGER
Funeral Home

Dr. John F. Blum
OPTOMETRIST
N.W. CORNER OF SQUARE
Most Prescrptions Filled the Same Day Patient Comes To Office
Phone 3-3992 Snyder, Texas

MATTRESSES
RENOVATED SCIENTIFICALLY
Manufacturers and Converters
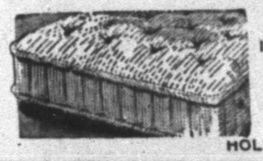
BOX SPRING
INNERSPRING
FELT
FOAMEX
HOLLYWOOD BEDS
LET US STERILIZE YOUR MATTRESS
Dunnam Bros. Mattress Factory
306 AVENUE S PHONE 3-4142

Anthony's THE G.R. ANTHONY CO.
MID-WEEK SUPER VALUES featuring Special Purchases!

CLOSE OUT! FINAL SALE PRICE
Ladies Cotton Wash Dresses
CONSISTS OF $1.98 AND $2.98 VALUES.
SIZES 10 TO 20, 38 TO 44 AND HALF SIZES
SANFORIZED FAST COLOR MATERIALS.
$1.27
ANTHONY'S

Our Entire Stock Goes At One Price!
LADIES SPRING SUITS
RAYONS — GABERDINES — LINENS
VALUES TO $19.75!
$8
ANTHONY'S

Special Low Price On
FOAM RUBBER PILLOWS
ZIPPER BROADCLOTH CASES
RESTFUL! ALLERGY FREE!
EACH $4.99
ANTHONY'S

Deep Tone and Pastel Colors
81 INCH LACE PANELS
WHITE — YELLOW — GRAY — WINE
DARK GREEN — BLUE — BROWN
BRIGHTEN UP YOUR HOME!
You Will Want Several At This Price!
EACH $1

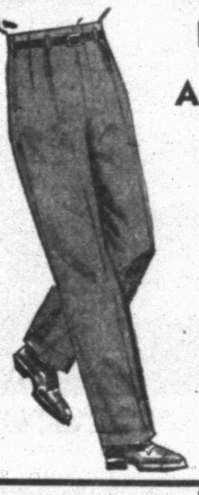
REGULAR 6.90 VALUE!
Anthony's Special Purchase
Men's Dress Pants
IN COOL RAYON TROPICAL FABRICS
WRINKLE RESISTANT! DRESSY!
You Will Want Several At This Price!
ALTERATIONS FREE!
$5
STRIPES — SOLIDS
GLEN PLAIDS
Size 28 to 40

49c Values
Special Purchase
Manufacturer's Closeout

Pink
Blue
White
Rayon
Tricot
Knitted
LADIES
PANTIES
3 pr $1.00
SIZES 5 — 6 — 7

SPECIAL
PURCHASE
LADIES
Nylon
Hose
51 Gauge
Dark Seams!

68c
Slightly Irregular
New Summer Colors

Anthony's Famous Buckhide Quality
Grey Poplin Work Suits
SANFORIZED SHRUNK AND FAST COLORS
LIGHTWEIGHT FOR SUMMER COMFORT!
PANTS 28 TO 40; SHIRTS 14 TO 17
SUIT $4.50
ANTHONY'S

Nationally Advertised Dan River
81x99 MUSLIN SHEETS
USE OUR LAYAWAY PLAN
81x108 SIZE.....$2.29 EACH
$1.98
ANTHONY'S

Ideal for Father's Day Gifts
Nylon Plisse Sport Shirts
WHITE — BLUE — MAIZE — BEIGE
SIZES SMALL — MEDIUM — LARGE
$4.88
ANTHONY'S

CHILDREN'S COTTON
TRAINING PANTS
FINE QUALITY KNIT COTTON — ELASTIC WAIST
SIZE 0—1—2—3—4—6—8—10
ANTHONY'S LOW LOW PRICE—
19c

ASSOCIATED PRESS NEWS IN PICTURES

GETTING ACQUAINTED — U. S. singles queen Maureen Connolly, of San Diego, Cal., pats the nose of a London police mount after arrival in British capital for tennis tourneys.

READIED FOR GROUND TESTS — World's largest helicopter, jet-powered XH-17 built by Howard Hughes Aircraft Co. for the Air Force, is made ready for tests at Culver City, Cal. Plane is designed for short-range moving of heavy equipment.

UNDER MOTHER'S EYE—Baby hippo takes swimming lesson under watchful eye of mama at Frankfurt Zoo in Germany. Youngster, 120 pounds, is mouthful to guide in water.

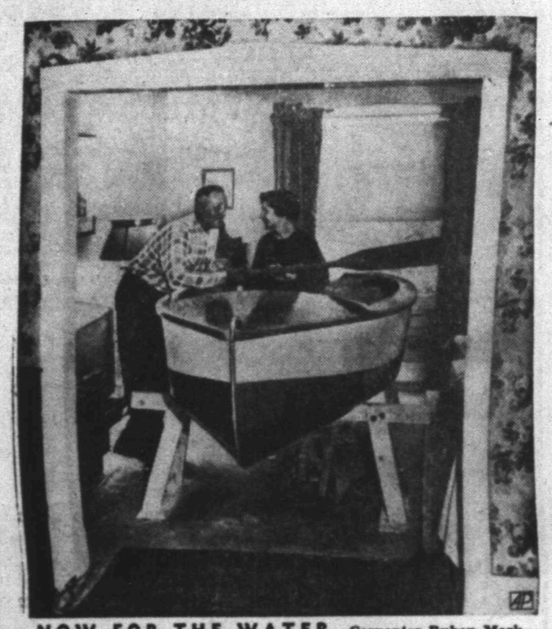

NOW FOR THE WATER—Carpenter Ruben Markstrom and wife plan to move 14-foot, 225-pound boat he built in Chicago living room, through a window enroute to summer home.

NEW COMMANDER—Rear Admiral Walter S. DeLany has been named Commander of Eastern Sea Frontier and Atlantic Reserve Fleet with headquarters in New York.

FLYING ARTILLERY — Parade dignity is forgotten as men and mounts of the King's Troop, Royal Horse Artillery, charge during rehearsal in London for a royal tournament.

VARIATION ON THEME — A pianist finds a scarf designed by Pierre Balmain can be useful as well as decorative as he translates the pattern into music at a Paris exhibition.

RETURN TO THE PAST — Shirley Sittler admires reproductions of some early American churches on commemorative plates at International Churchman's Exposition in Chicago.

MAKING DAY LESS WEARY — Coal miners, at end of a shift, ride in ski hoist from work to showers and dressing rooms at exit level of U. S. Steel's No. 14 mine, Gary, W. Va.

DOGGY CUT — A Paris model wears a coiffure inspired by Champion Vulcain de Mandane, a Skye terrier. Hairdo is creation of Fernand Aubry to replace poodle cut.

PLAYING UP TO HIS HOBBY—Hollywoodian Al Kohanover gestures to caricatures of two buzzards and a goose he fashioned from gourds and painted enamelled woods.

'THEY'RE OFF!' — Excitement of a race start is evidenced by taut strain of a dozen maiden two-year-olds breaking from the starting gate at Garden State Park, near Camden, N. J.

HEAT LOAD — Lights and heaters used in Minneapolis-Honeywell plant to create electric loads for testing controls generate enough heat to warm four five-room houses in zero weather.

PERSEVERANCE PAYS — Buster fathers a baby rabbit he found at Newton, Ia. Dog's owner, Jack Bredimus, let bunny stay after discouraging dog's previous effort at adoption.

T. C. GOSS CAR LOT

Big Spring Highway

1952 New Chevrolet Belair, 2-tone, R&H, Service Policy
1951 Olds "98", R&H, Hyd., WW, Seat Covers, 17,000 actual miles $2595.00
1951 Chevrolet 2-Dr. Deluxe $1795.00
1951 Dodge 2-dr., H, 7000 actual miles, like new $1695.00
1951 Chevrolet ½ ton pickup $1395.00
1950 Chevrolet Styleline, H, Clean $1395.00
1950 Ford Fordor, H $1395.00
1950 Chevrolet 2-dr., R&H, seat covers $1295.00
1949 Chevrolet Sedan Delivery, H, clean.....
1947 Ford convertible, beautiful red paint, R&H, seat covers ..... $ 795.00
1939 Buick Special, new tires, R&H, Like new.. $ 295.00

For Clean Better Cars Where Prices Are Right.

SEE T. C. GOSS OR R. H. LEE

A-1 SAVE! SAVE! A-1

Special For June & July

30% REDUCTION ON MOTOR OVERHAUL

We will overhaul the motor on your car or truck during this special for the low price of $88.25. A saving of 30% from regular price of $114.50. This includes rings, rod and main bearings, valve keepers, gaskets, oil filter cartridge, and labor. It does not apply to F-7 and F-8 trucks.

"THE" Ford DEALER OF WEST TEXAS

Ford PHONE 3-6351 Ford

Wade Pipkin Motors

E. E. DUDLEY, Service Manager — W. M. STEPHENS, Parts Manager

Regulation 'W' Removed!

WE CAN MAKE YOU A GOOD DEAL!

1952 Plymouth 4-door $2275.00
1952 Ford 4-door, R&H $2250.00
1951 Oldsmobile 88, 2 door, R&H, Hydra $2395.00
1951 Ford-O-Matic, 1600 actual miles $1895.00
1951 Ford Victoria, R&H, Fordomatic $1995.00
1951 Ford Tudor, R&H, OD $1850.00
1951 Chevrolet 2 door, R&H w-w tires $1850.00
1951 Bellair Chevrolet, 12000 actual miles, R&H $2095.00
1951 Ford 2dr., R&H, OD $1795.00
1951 Ford ½ ton Pickup, Deluxe cab $1295.00
1950 Pontiac, R&H, Hydra, two-tone Catalina, spot light, back up lights $1995.00
1950 Buick 4 door, Riviera, R&H, Dynaflow $1895.00
1950 Buick 2-door, R&H, Dynaflow $1795.00
1950 Ford Fordor, R&H, OD $1550.00
1950 Mercury 2dr., R&H, OD $1595.00
1950 Chevrolet 2 door, R&H $1495.00
1949 Chev. 2 door, R&H, 1 owner $1295.00
1949 Ford, Nicest in town $1295.00
1949 Lincoln 4-door, R&H, Overdrive $1295.00
1949 Pontiac 4-door, Heater $1195.00
1949 Pontiac, Hydra, R&H $1195.00
1949 Dodge 4-dr. R&H ..... $ 695.00

—SPECIAL TWO DAYS ONLY—
1951 Cadillac, R&H, ww, Hyd. $3650.00

NEW & USED CARS

CAPERTON BROS.

WE FINANCE OUR OWN CARS
610 East Highway
Car Lot 3-7262 — Business Office 3-4322

THE SNYDER DAILY NEWS CLASSIFIED RATES

One day	.04 per word
Two days	.07 per word
Three days	.09 per word
Four days	.11 per word
Each day following	.01 increase

15 word minimum rate

Space ads	.84 per inch per insertion

EARNED RATES

Three days	.75 per inch per insertion
Five days and above	.70 per inch per insertion

WORD AD DEADLINES

Weekdays	5 p. m.
For Sundays	12 Saturday

RULES

The publishers reserve the right to correctly classify all advertising, to edit any copy deemed objectionable for any reason and reserve the right to accept advertising only on a cash-in-advance basis. Some ads are charged to phone owners, purely as an accommodation and payment is due immediately upon publication. Some types of ads are not charged under any circumstances but must be strictly cash-in-advance.

Political Announcement

The News is authorized to announce the following candidates for office, election to be subject to action of the Democratic Primary.

For State Senator, 24th District:
HARLEY SADLER
For Stat Representative:
N. C. OUTLAW
For Representative 90th District:
C. F. SENTELL
For District Judge:
ROBERT R. PATTERSON
JAMES ROSSER
STERLING WILLIAMS
For County Judge:
EDGAR TAYLOR
F. C. HAIRSTON
C. E. McGAW
For County Clerk:
PAT JOHNSTON
AUSTON BRATTON
For County Treasurer:
MRS. MOLLIE PINKERTON
MRS. DELL SMITH
For Disrtict Clerk:
MRS. EUNICE WEATHERSBEE
For District Attorney:
ROBERT S. (Bob) DAVIE
KEITH L. MERRICK
RENAL B. ROSSON
For County Attorney:
GEORGE KILLAM
WAYLAND G. HOLT
For County Tax Assessor:
JIM IKARD
For Commissioner, Precinct No. 1
WALTER H. GRANT
M. L. (Mal) ANDRESS
HUBERT ROBISON
For Commissioner, Precinct No. 2:
CULLEN H. TOOMBS
F. J. (Jones) CHAPMAN
For Commissioner, Precinct No. 3:
L. L. (Pat) Moore
J. H. KIMMEL
HENRY LAYNE
HASKELL BEARD
C. S. "CHOCK" MULKEY
For Commissioner, Precinct No. 4:
DOYLE PARMER
ILAR V.LEWIS
C. N. von ROEDER
Justice of Peace, Precinct No. 1:
W. C. DAVIDSON
WALTER HOLMES
Constable, Precinct No. 1
R. L. TERRY
TOM J. DeSHAZO
A. J. GREENWAY
O. O. (Red) DEVER
County Sheriff:
LLOYD H. MERRITT
EARL H. STRAWN
HOMER WHISNAND
J. A. (Jack) FULGHUM
RAY J. KEENAN
G. H. (George) LLOYD

ANNOUNCEMENTS A

SPECIAL NOTICE A-2

Nell Mason wishes to inform her many friends and customers that she has moved her sewing room to Ameen and Company, Avenue R and 26th.

Notice: Frank A. Fisher and wife, Margaret Fisher, are no longer connected with the Fagan Electric Company. The firm will not be responsible for any debts incurred by the afore named parties. The Fagan Electric Company.

LOST AND FOUND A-4

Lost: Light brown pup from 2202 26th. Answers to "Butch." Dial 3-5466.

PERSONAL A-5

Alcoholics Anonymous for problem drinkers who want to help themselves. Queries strictly confidential. Phone 3-9294 24 hours a day.

AUTOMOBILES B

AUTOS FOR SALE B-1

For Sale: 1948 Chevrolet school bus. Fair condition. See J. C. Chorn. Fluvanna.

1950 Chevrolet, 2-door deluxe. Exceptionally good. One owner. Dial 3-4367.

SEE
BILL'S CAR MARKET FOR A BETTER DEAL
We buy, sell, and trade
seven days a week
2100 Avenue S — Phone 3-9267

TRUCKS FOR SALE B-2

Good International truck with Spencer semi-trailer. Price $650.00. See at Denson Gulf Service Station. East Highway.

TRAILERS B-3

For Sale — At a bargain — 1948 model MaComb trailer house, 24 feet overall. Equipped with air conditioner, new Frigidaire, bunk beds, ideal for children. Can be seen at 3009 - 39th Street, Towle Place after 3 p.m. No dealers, please.

AUTOMOBILES B

TRAILERS B-3

21 foot trailer house, sleeps four. Reasonable price. Call L. C. Duncan at Furr Food Store.

Priced to Sell or Trade for House Trailer

1947 ½ Ton International Pickup
1948 Ford Dump Truck
1946 ½ Ton International Pickup
1947 Ford V8 4 door
1946 Hudson Club Coupe
1940 Chevrolet 2 door

Jordan Trailer Company
2619 W. Wall
Midland, Texas

At
JORDANS
West Texas
LARGEST
Selection of
NEW AND USED
Trailers
SPARTAN
all aluminum aircraft
LIFETIME
Trailer homes
¼ Down — 5 years at 5 per cent
35
Reconditioned and Guarenteed Used Trailers. All sizes types and prices from $195 up.
Insured Payment Plan
Compare Our
Prices
Terms
Trades
Service
Guarentee
Revaluation
Insurance
Our Volume of Business Saves You Money
JORDAN TRAILER COMPANY
2619 W. Wall — Midland, Texas

Sale: 1949 trailer house. Block behind Coffee Shop Cafe on Post Highway.

AUTO ACCESSORIES B-4

REBUILT MOTORS
Guaranteed 90 days, 4,000 miles
In stock. Ready to install.
Plymouth — Dodge
Chevrolet — Ford
George's Automotive Service
440 East Highway
Dial 3-6771

Reconditioned Used TRUCK TIRES
7:50x20; 8:25x20; 9:00x20
10:00x20;; 11:00x20
We repair and tread any size truck tire.
Central Tire Service
2310 Avenue S — Dial 3-3841

BUSINESS OPP. C

WAREHOUSE FOR SALE
On Lubbock Highway
Ideally located for industrial business. Nice 2 bedroom house at rear of property.
Owner willing to take loss.
Geo. J. & Lydia Webb
Lobby Manhattan Hotel
Phone 3-5171 — Res. 3-6508

Large lot on highway. Water well, septic tank. Terms or trade. Write 813 East 13th, Odessa, Texas.

MAJOR COMPANY SUPER SERVICE FILLING STATION for sale. Doing excellent business. Other business interests necessitate selling immediately. Will sell at invoice price. All replies confidential. Apply Box E-1, Snyder News.

BUSINESS SERVICE D

ELEC.S ERVICE D-4

FOR SERVICE
after the sale buy your Air Conditioner from an electrical store.
B&W ELECTRIC CO.
Dial 3-6518 — 312 28th Street

HAULING-DELIVERY D-10

Furniture moving, local and long distance. McAlister Transfer & Storage. Dial 3-6791.

PAINTING-PAPER D-11

First class paper hanging. 50c per roll. Dial 3-5471.

PLUMBERS D-13

FREE: We will contract any size plumbing job. Free estimate. City Plumbing Company, 1801 Avenue S. Phone 3-6364.

Sanitary septic tank and cesspool cleaning. Fully insured. Dial 3-5561.

PETE MOORE & SONS
offers you plumbing, ditching and repair at anytime.
DIAL 3-6701

MISCELLANEOUS D30

BOY IT'S HOT
AIR CONDITIONING
Let us install a new air conditioner or repair yours.
Sales and Service
Pads — Pumps
WIMBERLY HARDWARE
1005 25th — Dial 3-4871

Lawn Mowers sharpened and repaired. 1922 25th. St. Jack Darby Blacksmith Shop.

RENT MACHINES!
Sell new and used machines, small down payment, repair and parts,
East Highway to Pal-O-Mar Cortel turn right 1½ blocks.
Millers Sewing Machine Exchange
Ph 3-4771 2806 Ave D

EMPLOYMENT E

HELP WANTED, Male E-1

Night drivers wanted. Over 30 preferred. Apply in person. Yellow Cab Company.

HIGH SCHOOL BOY
Who desires to operate own business. Must have car. Independent contractor basis. This is a money making opportunity.
J. R. ECKSTADT
Snyder Daily News

Experienced iceman with commercial driver's license to drive delivery truck. Apply Southland Ice Company by RS & P Depot.

Wanted: 2 men with cars. Exceptional opportunity for men willing to work. Dial 3-4281.

Wanted: Experienced auto machanic or combination welder and part time mechanic. Ross Garage. 426 Andrews Highway. Midland, Texas.

HELP WANTED, FEMALE E2

Wanted: Employee in insurance office. Experience preferred or must be high school graduate with typing experience. Write Box 526, Snyder.

Experienced waitress wanted. Apply in person. Scurry Cafe.

Switchboard operator, 40 hour week. Excellant working conditions. Salary $150 monthly. Dial 3-6311.

White maid for work in Deluxe Motel. Permanent position. $30 weekly plus overtime. Dial 3-4641.

Wanted: Fountain Girl and waitress. Gordon's Drive In.

HELP WANTED, MISC. E3

Wanted: Experienced [illegible] blocker. Must apply in [illegible] Cleaners. 603 East Highway.

$120.00 A WEEK.
Ambitious men and women full or part time. Housewives welcome with open arms; our amazing control that ends refrigerator defrosting nuisance forever. Write D-Frost-O-Matic, 768 Carroll St., Ft. Worth, Texas.

HELP WANTED, MISC. E-3

Snyder Employment Agency

FEMALE
Alteration Lady
Stenographer
White Maid
Beauty Operators
Waitresses
Fountain Help
Secretary
SalesClerk

MALE
Fountain Help
Salesman
Floor Sander
Painter
Painters helper
Electrician
Colored Porter

"The job you want is your business — How to find it is our business."
2511½ Avenue S. — Dial 3-3963

Man or Woman 3 p.m. to 9 p.m. to earn $35 and up weekly. Dial 3-3298.

Wanted: Middle-aged man and wife only to stay in home with elderly gentleman. Woman to keep the house and prepare meals in exchange for rent. 1208 26th Street.

POSITION WANTED, E6

Would like bookkeeping in my home. 2 years experience. Mrs. Wyatt Lipscomb. Dial 3-4489.

Typing done in my home. Dial 3-3146.

WOMAN'S COLUMN H

CHILD CARE H-3

Will keep chidren after 5 p.m. Dial 3-6606 after 5.

Will care for your children day or night. Mrs. Bama Davis. 801 26th Street. Phone 3-5608.

WOMAN'S COLUMN H

CHILD CARE H3

Care for your children, day and night. Mrs. J. C. Beavers. 501 - 25th Street. Phone 3-3935.

LAUNDRY SERVICE H5

Bring your wet wash or rough dry to the Deluxe Washateria. Or do the wash yourself. We have an new Maytags. 1502 26th.

SEWING H6

EXTRA SPECIAL for a limited time we will take in anything or value as trade on new or used portables, consoles, or desk model sewing machines. Singer, Bellair, Universal, Necchi. 2506 Avenue F. Dial 3-4381.

Necchi — Kirby
Hale's Sewing Machine Exchange
now located on East Side of Square
RENT — SALES — REPAIRS
"World's Finest Sewing Machine"
Kirby Vacuum Cleaners
Dial 3-4381 — 2514 Avenue R

Rent a Singer Electric portable Sewing Machine. $60 per month. Drop a post card to Singer Sewing Machine Company. 159 Walnut. Colorado City. Phone 360.

MERCHANDISE K

BUILDING MATERIAL K-1

PAY CASH And Save!

2x4 and 2x6 8'-20'	7.00
1x8 and 1x12 Sheathing (dry pine)	7.50
Corrugated Iron	10.95
Cedar Shingles (red label)	8.45
Oak Flooring No. 2 royal	10.50
4x8 3-8 Inch Sheetrock	4.00
4x8 ½ Inch Sheetrock	4.50
2-8 x 6-8 Glass Doors	9.95
2-0 x 6-8 Panel Doors	6.95
2x4's, 6 Feet Each	15c

Veazey Cash Lumber Co.
1 Mile West On Lamesa Highway
Phone 3-6612

DOGS, PETS, & ETC. K3

For Sale: One female and one male Pekingese pup. Call 3-6686 or 3-6875 after 5:00 p.m.

HOUSEHOLD GOODS K4

See Town & County 2403 25th Street on Lamesa Highway, for Used Furniture & Appliances. We always have a good stock of trade - ins and repossessed furniture. Three ways to buy; Cash, Contract, or Charge.

For Stanley Home products dial 3-4466 2910 Avenue S. Billye Holt, Stanley Dealer.

For all your household needs see your Stanley Dealer. Mrs. A. D. Taylor, Frontier Motel, Colorado City Highway. Dial 3-6891.

HALF PRICE FOR CASH.
Good used regrigerators. Ready to go. $25 up. Stoves, couches, beds, radios, air-conditioners. refrigerator service. Anything you need.
GOREE USED FURNITURE
501 East Highway
Dial 3-7291

Electrolux Vacuum Cleaners
Free demonstration in your home
No charge or obligation
Dial 3-5369
MR. & MRS. J. E. SANDERS
Representatives
1912 Coleman, Apt. 1

One good used General Electric vacuum cleaner. Dial 3-4867.

Used vacuum cleaners for sale or rent. Dial 3-5369.

MISCELLANEOUS K11

For Sale: One 6 foot and one 4 foot display show case.$25 each. Craft Studio and Camera Shop. Dial 3-5262.

For Sale: Practically new Model 10 Wichita Spudder. 1311 23rd. Dial 3-5797.

We can now offer you a 3,000 CFM Lawson Air Conditioner for $119.95. This cooler is also available with 2-speed motor. See us for all sizes in refrigerated and exaporative air-conditioners.
ROE HOME & AUTO SUPPLY
Phone 3-3402 — 2207 Avenue S

Bargain at all times in air-conditioners. We also buy and sell used furniture. Giles Swap Shop. 2012 Avenue S. Dial 3-6552.

For Sale: Several good used vacuum cleaners $12.50 and up. Also 2 late model used Singer sewing machines. Cheap. Terms. 2514 Avenue R. Dial 3-4381.

Singer Sewing Machine Repair - Motors-Lights - New Parts. Singer Sewing Machine Co., 159 Walnut Street, Colorado City, Tex.

LOOK! LOOK! LOOK!
If its pipe of all kinds you want
call
BOB EDWARDS
3-3556

Sale: New Snow Breeze air-conditioner. 2,000 CFM squirrel cage type. $75. Dial 3-5972.

CALL US
We may have it
Used Furniture
Appliances
Strahan Exchange
Block North Caution Light,
Lubbock Highway
Dial 3-9173

For Sale: Five hundred gallon propane tank. Worth the money. J. D. Row, Ira, Texas.

For Sale: Mathes window cooler. Reasonable. O. J. Weber. 2700 Dalton Drive.

RENTALS L

BEDROOMS L1

Room for man. Private entrance, private bath. Air-conditioned. Dial 3-4649 or 3-7146.

Two nice bedrooms upstairs. Private bath. To accomodate up to four men or women. Meals if desired. Dial 3-5879 after 4:30.

Need A Room?
Our new rates are inviting.
Our place is close in, clean and quiet.
We rent to men only.
H&B Rooms
2305 26th Street

IF—
Clean and Quiet Is Your Aim—
Rest at the Best
A Room to Yourself
$7.50 Per Week
The Best Hotel
2109 Ave. S
3 Blocks North of Square

Southeast bedroom. Private entrance and bath. 3 blocks from Square. 2901 Avenue S. Dial 3-5680.

FURNISHED APARTMENTS L3

THE RIG MOTEL
Modern rooms and apartments
5 Miles West of Square
ROY CHURCH
Union
Lamesa Highway
Phone 3-9189

Two rooms and bath. Couple. Air-conditioner. Jack Green at Court House. 2110 27th after 5.

Furnished two bedroom apartment, private bath. Garage. Dial 3-5241.

Newly decorated 2 room apartment with bath. Private unit. Furnished or unfurnished. Would accomodate couple with small child. Dial 3-5967

Furnished apartment. Couple. 1203 24th.

Furnished 1 and 2 bedroom apartment and 3 room house. Investigate the Rainbow Courts reasonable rates. East of Y on Sweetwater Highway or dial 3-4712.

See The
WAYMAR APARTMENTS
Four rooms and bath
Furnished or unfurnished
Laundry facilities
Garage and storage space
Paved street
Phones available
20th & Coleman
Dial 3-6942

Furnished apartment. Especially neat and clean. Only $10 per week. Bills paid. 611 25th Street.

SAVOY HOTEL
1½ mile west of square on Lamesa Highway. In work center. Free employment service. Cool, clean, and quiet rooms and apartments. Reasonable rates. Dial 3-9154. Hazel Line, Owner.

NESBITS MOTEL
Furnished cottage apartments
Summer Comfort Refrigerated Air Conditioning
Tile bath, Frigidaire, garage
$3.00 per day.
Weekly and monthly rates.
Lamesa Highway — Dial 3-9268

SMITH MOTEL kitchenette and bedrooms. Daily and weekly rates. East Highway. Dial 3-6493.

2 rooms, bath; kitchenette; tile floors; innerspring beds. Bills paid. First street south of Denson & Brown Gulf Station [illegible] Street.

Furnished apartment. Diamond M. Building. Air conditioned, electric kitchen, very nice, adults, no pets. Call 3-4641.

Furnished three rooms. Tile bath. Electric refrigeration. Air-cooled. $100 monthly. Bills paid. Dial 3-4384.

Apartment, new furniture, redecorated, garage, refrigerator, telephone, air conditioner, tile shower, bills paid. Three blocks West of Square. Apply m person, Brown's Courts.

2 Room furnished apartment, $7.50 per week. 111 E. 24th.

Nice 2 room apartment with private bath. References. Dial 3-3827.

CANARY COTTAGES
All Bills Paid
Kitchenetts — Unit Heating
Reasonable Rates
1111 26th Street — Phone 3-9254
Clean and Quiet

Nicely furnished 2 room apartment, private bath. 607 29th.

Nice 2 room furnished apartment. 1312 17th. Dial 3-7185.

Modern 3 room furnished apartment. Private bath. Childers Real Estate. Avenue R and Smith. Green Hill Addition.

One room apartment, $30. Also 2 room apartment, $40. 1416 30th.

UNFURN. APARTMENTS L4

Unfurnished 2 bedroom apartment, private bath. Garage. Dial 3-5241.

Three room apartment. 30th Street. Apply at Pollard Motor Company.

FURNISHED HOUSES L5

Furnished house. Built - in kitchen, private bath. Electric refrigeration. Different. 3 miles out Post Highway. Willinghams.

Furnished 5 room brick house at 2002 28th.

One room house and bath. Electirc refrigerator, air conditoned. 3-4384.

HOUSES
Furnished and Unfurnished
BILLS PAID
W. E. Searcy
1810 Avenue O
Phone 3-6576

Two 2 room furnished houses. Avenue R and Lear off Clairemont Road in Andrews Heights.

Two room furnished house with bath on Avenue J. Dial 3-4771.

RENTALS L

FURNISHED HOUSES L-5

Furnished cottages. $10 per week. Refrigerator. Apartment size range. Hollywood beds. McAdams Cottages. Old Post Highway.

Small furnished house in Boothland Addition. See owner at 805 24th.

Modern 4 room house on Lear and Avenue R in Andress Heights. See Mrs. Green, house number five.

Two room furnished house with modern conveniences. Dial 3-3677.

UNFURNISHED HOUSES L6

Three rooms and bath. 2900 Avenue J. Contact Frances Thomas at Windsor Hotel, Abilene.

Three rooms and bath unfurnished house. Best part of town. Dial 3-6804. 3104 Avenue W.

MISC. FOR RENT L7

Business building for rent. Close in. Corner location. See Roe at Roe Home and Auto Supply. 2207 Avenue S.

For Rent - Suite of offices, well located, second floor, on Square. Call 3-5611.

Large office space, remodeled and redecorated over Stinson Drug and Dyer Jewelry. 2801 Avenue V.

WANTED TO RENT L8

House or army barracks to be moved. Suitable for farm tenant. Phone 2723 Sweetwater or write Box 476, Sweetwater.

Young couple with no children want unfurnished house on pavement to rent. Write Box H-5, Snyder News.

Want to rent: One double or 2 single garages. Dial 3-4811 days.

TRAILER SPACE L-9

Clean trailer space with all conveniences. Bendix washer. On upland. Close in near stores. Phone James Woods. 1507 Avenue R.

REAL ESTATE M

BUSINESS PROPERTY M1

New brick and tile building, 42x60. 301 East Highway. Suitable for any kind of business. Joins Ballard's Cafe. Inquire at Denson Gulf Service, East Highway.

For Rent— 40 x 60 Business building, 2304 Avenue L. Phone day 3-3661, nights, 3-6666.

HOUSES FOR SALE M2

NEW GOVERNMENT REGULATIONS FOR GI HOMES
The GI can now buy better homes with smaller down payments. $12,000 homes for as low as $600 down plus closing charges. We now have 2 and 3 bedroom homes in Highland Park Addition that can be bought for $600 down. For further information see
Jack & Jack Realty
506 East Highway

GI equity in 2 bedroom home with car port. Air-conditioned. $1200 will handle. Nice lawn and trees. Dial 3-6151 until 6 p.m. weekdays.

WON'T COST A CENT
No, Ma'm! Not a cent to go out and look at these 2 wonderful homes in beautiful Highland Park Addition. One 2 bedrooms and one 3 bedrooms. All the closet space you desire. That Youngstown Kitchen, garbage disposal, and attached garage you have always wanted.
Geo. J. & Lydia Webb
Lobby Manhattan Hotel
Dial 3-5171 — Res. 3-6508

GI EQUITY
This is the best deal we have had in a nice 5 room home. Only $1,300 takes care of down payment and closing cost.
Jack & Jack Realty
506 East Highway

WHY PAY RENT?
when $1,000 down will get you a lovely 2 bedroom home with [illegible], venetian blinds, floor furnace, large landscaped yard. Weatherstripped and insulated. Don't delay. Dal 3-6264.

DO YOU WANT TO MOVE IN NOW?
Two bedrooms, extra large tile kitchen and bath. It will pay you to investigate this one. Shown by appointment.
Jack & Jack Realty
506 East Highway

For Sale — Furnished four room house, bath, furnace, carpeted. Owner, 1005 33rd Street.

Two bedroom home for sale by owner. Dial 3-6172. 800 26th.

HOMES IN HIGHLAND PARK
Almost completed nice 3 bedrooms, large living room. Largest bedrooms you will find. Plumbed for automatic washer. Tile kitchen and bath. 1296 feet floor space. This house will be ready for occupancy within 10 days.
Jack & Jack Realty
506 East Highway

Two-bedroom in Highland Park, by owner. Vacant now. Call 3-7117 to see.

Trade equity in 3 bedroom house for cows and tractor or sell for $2800 cash. Has 4½ percent. GI loan. dial 3-5565 or 3-6405.

IN BEAUTIFUL KITTRELL HEIGHTS
Two bedrooms, dining room, tile kitchen and bath. Lights in all closets. Plenty of closet and storage space. Attached garage.
Jack & Jack Realty
506 East Highway

RADIO CENTER

PICK-UP, REPAIR AND RETURN
In Rear—Snyder Truck and Tractor
EAST HIGHWAY — PHONE 3-6133

A-1 IT'S NATIONAL A-1

GET—THE—DENTS—OUT—OF YOUR—FENDERS—MONTH

DRIVE IN TOMORROW FOR YOUR SPECIAL AUTOMOBODY INSPECTION

Fender or body dents, paint scratches can rust away your car's appearance—lower its life. And they can't repair themselves! So drive your car in here tomorrow. We'll give it a special, fast "Get-the-Dents-Out-of-Your Fenders" Month repair estimate. We'll show you just how little it costs to restore its original SHOW-ROOM Beauty

Wade Pipkin Motors

"THE" Ford DEALER OF WEST TEXAS
PHONE 3-6351
Ford E. E. Dudley, Service Manager Ford

Trees And Shrubs Give Clues To History Of Snyder Homes

"Careful! Your blooming willow's showing."

If you have one of these pink or white flowering trees in bloom around your house now, it's a dead give-away that the place you live on was settled around fifty years ago.

Lucky nobody minds too much that he can't conceal the age of his homestead, for, according to Mrs. W. R. Bell, first Snyder nurseryman and florist, styles change in trees and shrubs the way they do in clothes. A certain kind of plant around your house may belong as definitely to a certain period as Grandpa's Prince Albert coat.

Mrs. R. W. West, 1207 Twenty-sixth Street, admires the old-fashioned "grandpa's beard" that grows around her house. Mrs. West prefers to call the shrub bird of paradise, a name that suits its gaudy red and yellow blossoms. She has lived in her house near the high school since 1921, believes that the shrubs were planted by the George Epley family, who built the first house on the land about 1895. (Staff photograph.)

Mrs. Bell, whose family came to Scurry County in 1889, says the blooming willows were among the earliest ornamental trees planted in this area. During the earliest years, the pioneers concentrated on something useful like fruit trees, but when they had got settled enough to think about prettying up the place a little they began to send back east for the trees and shrubs they were used to.

The most popular shrub of those days was the red and yellow blooming grandpa's beard, a plant so hardy that where no stens have been made to eradicate it, it sometimes comes up solid over as much as half an acre. Wherever it has once been planted it is likely to come back, even where there is a new house and landscaping like a ghost of pioneer days.

Mrs. Bell says that while the grandpa's beard ceased to be planted long ago and most people dislike its gaudy blossoms, it should be considered when a long sweep of shrubbery is needed because of its great drought and freeze-resistant properties.

Early settlers liked the tiny yellow roses that are still found sometimes at old homesteads, and they liked to plant lilac bushes in the corners of their yards.

Several years ago a rancher living north of town asked Mrs. Bell to get him as many lilac bushes as she could for transplanting on his ranch. She was able to secure lilac bushes at several old places in east Snyder, and they were moved to his place where they have bloomed and flourished.

The trees that were planted first for shade or for looks were locusts, umbrella chinas, and sometimes mulberries. You can still see all three around town, but some of them look pretty dilapidated. The locusts are covered in spring with a creamy white blossom that has an almost overpowering odor. Mrs. Bell recalled a time when a young man died here and there were no flowers to be had. Somebody suggested locust blossoms, and they gathered all that could be found to cover his coffin.

Along about 1910 arbor vitae got to be the style. That was just about the only kind of evergreen tree people around here had heard of, and everybody tried to get two of them to plant at the front door. One of them usually outgrew the other, so that at some old houses you may see one towering evergreen tree and another, not quite so tall and slightly yellow, on the other side of the walk. Two good specimens still stand at the doorway of the old Bell home on Twenty-fifth Street, and Mrs. Bell says she won't let anybody cut them down because they are such a necessary complement of the old-fashioned houses.

Arbor vitae went out of style, though, partly because at a certain season of the year they attract green flies and nobody wants green flies swarming around the door. They are good trees for West Texas, and Mrs. Bell thinks they should be used more than they are, but at a good distance from the house.

By 1923, when Mrs. Bell started the florist's shop and nursery, from which she has now retired, people were planting althea, bridal wreath, and more varieties of roses. Then, more persons went traveling and came back with new ideas and new shrubs and trees. By 1930 they were adding crape myrtle, which has never done too well here, but has remained popular nevertheless.

By 1930, too, the era of the Chinese elm had begun. Mrs. Bell says the tree history of this area has been divided into two periods: the locust-china period and the Chinese elm period, which is still going strong with 1,000 elms being sold to ten of everything else. Not many trees do well in West Texas, and as soon as it was discovered that the Chinese elm would grow here it began to take the country. Its drawbacks are that it spreads its roots everyhwere, it breaks a little too easily, and, according to some, it is short-lived. Mrs. Bell believes it will live as long as it is cared for and watered diligently, and the speed with which it makes a tree in shade-hungry West Texas is recompense enough.

Twenty years ago, Mrs. Bell says, she sold more fruit trees than are sold now. People would buy pear or apple trees to plant in their back yard and, if something happened and the tree didn't bear fruit, they could enjoy the blossoms in the spring.

By 1940 more different kinds of evergreens, such as the Euonymous and Pfitzer juniper, were being used, and the pyracantha was beginning to splash its orange berries across the landscape in the fall.

Since the war several shrubs new to Snyder have appeared. Some of the more popular ones are mahonia, photonia, forsythia and Japan quince.

Sometimes outmolded shrubs come back into style. Salt cedar, which was one of the earliest used shrubs, is being planted again, especially for hedges or windbreaks. Hedges, which 40 years ago surrounded the house and were clipped low, are back, this time as a screen along the back of a lot. Arizona cypress, two tall slender examples of which may be seen at the Dr. W. R. Johnson home on Avenue U, has been popular again in recent years, after a vogue for Italian cypress ended abruptly, victim of freezing weather.

One new ornamental tree may be coming in to take the place the blooming willow held half a century ago. The mimosa, an umbrella shaped tree with feathery blossoms, is still in the experimental stage here, although it has long been a favorite in the South. Mrs. Sam Williams wanted to try one, Mrs. Bell said, although she was warned that it might not prove suitable to this climate. It has successfully weathered drouths and freezes, and it may well be that the best dressed yards and gardens in the next few years will be wearing mimosa.

Huge Wheat Crop Forecast

WASHINGTON (AP) — An official forecast of a near-record wheat crop raised the question today of whether the government will see lowered production next year to avoid a burdensome surplus in that grain.

The Agriculture Department said in a crop report yesterday that the wheat harvest may total 1,326,000,000 bushels. This would be second only to the 1947 crop of 1,326,000,000 bushels, and about a third larger than last year's crop.

A yield of this size would be about 231 million bushels more than the department has said will be necessary to meet domestic and export requirements. This extra grain would be added to an existing reserve of about 290 million bushels.

Officials have said that a reserve such as would be created—half a billion bushels—is about the right size for the current uncertain international situation.

But another big crop in 1953 would boost reserves far above this level, posing problems of storage, price support and possible deterioration.

Girl Doesn't Want To See Mother Ingrid

LOS ANGELES (AP)—Ingrid Bergman's 13-year-old daughter, Jenny Ann, doesn't want to visit her in Italy this summer, says a psychiatrist who examined the child.

The psychiatrist Dr. Charles O. Sturdevant, testified yesterday at the trial of Miss Bergman's suit for summer custody of the child. The suit is opposed by the father, Dr. Peter Lindstrom, who divorced Miss Bergman after she bore a child out of wedlock to Italian movie director Roberto Rossellini.

Dr. Sturdevant said he had four visits with Jenny Ann at Dr. Lindstrom's request "to evaluate what he was doing with her."

The girl told him, the psychiatrist said, that she wants to go to Hawaii this summer.

Dr. Sturdevant said Jenny Ann expressed an aversion for Rossellini which results "from a feeling that this man has taken her mother away."

Under cross examination, the psychiatrist said Jenny Ann's opinions are definitely a reflection of her father's.

REAL ESTATE M

HOUSES FOR SALE M-2

FOR SALE

2 bedroom home. Many extras. Very low down payment. Balance $50 per month. NO LOAN DELAY! NO CLOSING CHARGES!
"Don't Wait! We Sell 'Em!"

H & H DEVELOPMENT CO.
508 East Highway
Dial 3-4451

LOTS FOR SALE M-4

BARGAIN
East Snyder
Three choice lots on 32nd Street
50x150 feet, all utilities
DIAL
3-5171 or 3-6508

FARMS & RANCHES M6

Farms and ranches of all sizes in Nolan, Brown, Comanche, Hamilton, Earth, Fisher Counties. Oil and gas leases. G. K. Bagley, 111 West 3rd. Sweetwater.

FOR SALE

I still have some grassland to sell and also have a small ranch. We have had rain and this is ready to go. See me at Claremont.

Robbins & Carriker

FOR SALE
Good farm near Mt. Vernon, Texas for interested G. I. 6 room all modern house; 8 stantion grade. A barn and out-buildings. 52 acres. Plenty of water and grass. Already approved by Veterans Land Board. $425.00 to close deal. Contact Jack Golightly, Snyder Daily News.

REAL ESTATE WANTED M8

For quick sale, list your property with us. We have buyers for homes and farms. Rollins Realty, East Highway. Dial 3-6972.

FOR SALE-LEASE M-10

For lease: small downtown hotel. Newly decorated. 2403 Avenue S. Dial 3-3181 or 3-3161.

ALPHABET BUSINESS SERVICE
Who Sells What & Where Is He?

AMBULANCE SERVICE

Ambulance Service, 3-3533. Burial Insurance for the entire family. Holger Funeral Home. 1709 26th. Dial 3-3533.

APPLIANCES

Snyder Heating Company for any type cooling job, large or small. 2007½ 26th. Dial 3-4411.

For refrigeration service Dial 3-4571. Wimberly Hardware. 1005 25th Street.

Your radio will be picked up, thoroughly repaired, and returned to you by Radio Center. Phone 3-6123.

BUILDERS HARDWARE & MATERIAL

—From foundation to paint Forrest Builders Supply Co. sells everything you need. Phone 3-3301. Secretary

BATTERIES

—For best power performance for auto and farm, look to Reliable Batteries. Bill Ragsdale Tire Co. Phone 3-3841.

BUTANE

—Call Scurry Butane Co. 3-3721 for prompt gas delivery. Sales & Services Domestic & commercial Appliances.

CONCRETE PRODUCTS

—West Texas Concrete Products Inc. offer quality transit mixed concrete service Phone 3-7132.

FLOWERS

Fresh Flowers for all occasions. We telegraph flowers anywhere. Bells Flower Shop. Dial 3-4651.

FURNITURE

Frigidaire refrigerators, washers, ironers. Also large selection of quality furniture at King & Brown.

INSURANCE

—Hugh Boren & Son are dependable and experienced Insurance Real Estate-Loans Oil. Phone 3-3651.

—The Deffebach Agency can service any type of insurance for you. Come in for advice. Phone 3-5611.

—Tony Holcomb Insurance Agency Phone 3-3791, anticipate your insurance needs. Friendly service.

REAL ESTATE

If it is a home you need with low down payment, FHA 15 per cent down, GI 4 per cent down. Jack and Jack Realty, 506 East Highway, Snyder, Texas.

For Expert Typewriter Repair
Call 3-7202
Typewriters Cleaned, Adjusted, Conditioned
Repair Calls Made To Your Place of Business.
BENNETT — FEATHER
Times Printing Company
WE DELIVER

Philco Refrigerated Air Conditioners
FILTERS AND DE-HUMIDIFIES THE AIR. MAKES A WONDERFUL CLEAN COOL ATMOSPHERE.
¾ HORSE POWER NOW ON SALE AT..... $319.95
Roe Home & Auto Supply
2207 AVE. S DIAL 3-3402

CUSTOM MADE PICTURE FRAMES
Large Selection of Picture Frame Moldings To Choose From.
Reynold's Paint & Wallpaper Co.
2403 Avenue R Dial 3-4542

ITCH
Don't Suffer Another Minute
No matter how many remedies you have tried for itching eczema, psoriasis, infections, athlete's foot or whatever your skin trouble may be—anything from head to foot—WONDER SALVE and Wonder Medicated Soap can help you. Developed for the boys in the Army—now for you folks at home
WONDER SALVE is white, greaseless, antiseptic. No ugly appearance. Safe for children. Get WONDER SALVE and WONDER ANTISEPTIC SOAP—results or money refunded. Truly wonderful preparations. Try them.
Sold in Snyder by Irwin's, Stinson, and Snyder Drug Stores; or your hometown druggist.

AUTO TOPS SEAT COVERS
All Types Of . . .
UPHOLSTERY WORK
FREE ESTIMATES!
SOWELL UPHOLSTERY SHOP
1907 23rd Phone 3-4943

You Know it's Good—It's Guaranteed to Satisfy!

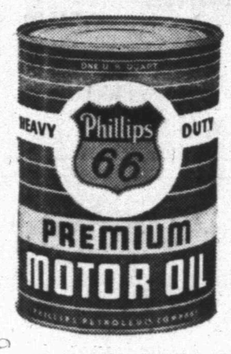

Here's our Guarantee: Use new, *improved* Phillips 66 Heavy Duty Premium Motor Oil for ten days—or up to 1,000 miles. Then, if you aren't satisfied *on every count*, go to any Phillips 66 Dealer and he'll arrange for a refill, using any available oil you want, *at our expense!*

We *know* that Phillips 66 Heavy Duty Premium Motor Oil will satisfy you. It *surpasses the recommendations* of motor car manufacturers. It provides a new high in *Lubri-tection!* Try it today. We *guarantee* satisfaction!

Get ready for Summer with "66 Service"
Your Phillips 66 Dealer offers 6 *Safety Services* and 6 *Maintenance Services* to put your car in trim for warm weather driving. For safety, he'll check tires, lights, windshield wipers, battery and cable, radiator hose, and fan belt. For maintenance, he'll change motor oil, lubricate the chassis, check spark plugs, wheel packing, transmission and differential, and drain and flush the cooling system. Drive in today for "66 Service."
Get New, Improved "Lubri-tection"

SAVE HEAP BIG WAMPUM!
Gifts FOR THE "BIG CHIEF"
Father's Top Man in all wigwams, JUNE 15
THREE GALA SHOPPING DAYS!
Get set now for the big 'Pow-Wow' on June 15th! The Chief of your wigwam will love it when the tribe gathers. . . . He'll be delighted when he opens gifts like these featured at DUNLAP'S. For Father's Day gifts to bring the loudest whoop of joy on the reservation, choose from these ideas! They're terrific. . . and, best of all, they're priced to save you much wampum!

He'll Send Up Smoke Signals of Pleasure!
A gift that is practical. He'll love our styles in light-weight summer materials . . . pleated front and zipper fly. 200 Pair just arrived!
Slacks
6.95 Values — All Sizes
9.99
2 PAIR

HEAP BIG GIFT FOR Your Chief's Big Day!
Summer Suits
Special for Father's Day. Summer weights and shades . . . Single and Double Breasted. Shorts Regulars, Longs. Sizes 3 7to 44. Prices plainly marked at only—
29.50 Values $13 (Only 8 Left)
33.50 Values $22 $35 Values $24
42.50 Values $28 $50 Values $33

Sport Shirts
To Please Your Favorite Chief!

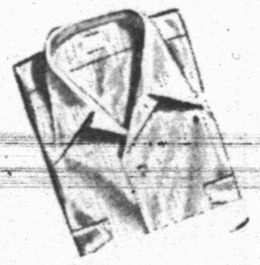

Cool crisp cottons in short sleeves; fancy patterns. S-M-L. Values to $1.98.
1.29
2 FOR $2.50

Nylon Shorts
Sure to please Dad! Polka Dots . . . Solids . . . Patterns . . . Designs. Values to 2.50. This week-end only.
$1.50

Handkerchiefs
Hand rolled hems . . . fancy colors . . . regular 75c values.
2 for $1
White Initialed Handkerchiefs 3 in a Box for $1.50

Men's Nylon Socks
All the new popular summer shades in clocks and ribbed solids . . . elastic top . . . re-inforced toe and heel. Regularly sell for as much as 85c a pair, but we are offering them to you Thursday, Friday and Saturday at just—
3 pair for $2

AS COOL AS AIR!
SKIP-DENT SUMMER
Dress Shirts
So cool and comfortable for Dad . . . non-wilt collars . . . sanforized shrunk. He'll want several, and they're priced so low, only—
2.98 VALUE
ALL SIZES
2.09

• TIE RACKS • PAJAMAS • TIES
• TRAVEL KITS • BILLFOLDS • BELTS
Give HIM a Dunlap's Merchandise Certificate

FREE GIFT WRAPPING!
Dunlap's Wigwam
SOUTH SIDE OF THE SQUARE