****
DIS NORTH TEXAS TX 750

2C-NEWS-BUNDLE #001
****

020100 FIRM
SOUTHWEST MICRO
2627 E YANDELL
EL PASO TX 79903

INSIDE

O.J. Talks To NY Times 2
WTC Rodeo Team At Vernon ..5
Million Man March.....7
Political Drop-outs Soar 8
Thousands Attend Farm Show ..9

WT-Int. Crude - $17.28

THE SNYDER DAILY NEWS

THURSDAY
Oct. 12, 1995
Vol. 46 No. 139
10 Pages 50¢
Home Of Zach Billingsley

THE SDN COLUMN

By Roy McQueen

The feller on Deep Creek says, "Three things are never returned — the past, the missed opportunity and the spoken word."

We have a theory: never go to a doctor who believes in eating chicken soup. To pass our medical exam, a doc must believe in cheeseburgers, thick steaks and Mexican food.

We were reminded of this by an article that appeared in the Texas State Trooper magazine, noting that interviews with the elderly and terminally-ill indicate that people rarely regret what they have done, but rather regret what they've missed.

Nadine Stair, an 85-year-old, offered a bit of philosophy. "If I had my life to live over, I'd dare to make more mistakes next time."

Some of her other observations could reduce growing stress levels:

--I'd relax...I'd limber up.

--I would be sillier than I have been this trip.

--I would take fewer things seriously.

--I would take more trips.

--I would climb more mountains and swim more rivers.

--I would eat more ice cream and less beans.

--I would perhaps have more actual troubles, but I'd have fewer imaginary ones.

She added, "I'm one of those people who live senisbly and sanely hour after hour, day after day. Oh, I've had my moments, and if I had it to do over again, I'd more of them. In fact, I'd try to have nothing else — just moments.

"I've been one of those people who never go anywhere without a thermometer, a hot water bottle, a raincoat and a parachute. If I had it to do over, I'd travel lighter.

"If I had my life to live over, I'd would start barefoot earlier in the spring and stay that way later in the fall. I would go to more dances, ride more merry-go-rounds, and pick more daisies."

Wisdom does come with age.

OUTDOOR COMEDY - The first production of the year at Western Texas College, "Tartuffe,"is being performed nightly in the central courtyard of the college. Performances are scheduled at 8 p.m. through Saturday. Shown in rehearsals are, from left, Cody Cummings, Garden City; Tonya Tiday, Graham; and Scott Bell, Graham. (Contributed Photo)

Councilman quits firefighting duties

City Councilman Kenny Gambrell resigned Wednesday as a volunteer with the Snyder Fire Department, citing his disappointment with the way a personnel matter involving the chief had occurred.

"I'm very disappointed in it, but I'm only one of six (council members)," Gambrell said this morning.

After meeting in executive session Monday, the council decided to take no action concerning an "error in judgment" made by Fire Chief Terry Don McDowell. Gambrell, as a member of the volunteer department, had requested the executive session to question McDowell's actions.

City officials have declined to discuss what the chief allegedly did, other than for City Manager John Gayle to comment that McDowell "committed a technical violation with no personal gain involved." The matter is being handled internally, through the administrative process, Gayle said Tuesday.

Sources have said the incident involved transferring funds in the amount of several hundred dollars, presumably to help an individual or individuals within the fire department.

This morning, Gambrell said "It wasn't the money so much as the falsifying of reports. That's what really bothered me."

Although he resigned as a volunteer with the fire department, Gambrell said he has no intentions of resigning from the city council. He also said he does not plan to pursue the matter of misconduct any further.

"As I said, I'm only one of six. Unless the people of the City of Snyder can turn the ears of their councilmen, there's nothing I can do."

Perry Westmoreland, president of the volunteers, was out of town this morning and unavailable to comment on Gambrell's resignation from the department. Westmoreland on Wednesday said he had heard no negative comments concerning McDowell and noted "There was overwhelming support for him."

Fall Festival-goers to find fun, food

9-3 on Saturday, community center

There promises to be plenty to do and see at this year's Fall Festival, sponsored by Hermleigh United Methodist Church.

The annual event is set from 9 a.m. to 3 p.m. Saturday at Hermleigh Community Center.

A wide variety of items will be offered for sale and auction; door prizes will be given away; and festival-goers should bring an appetite for the barbecue lunch.

Among the items for sale will be quilts, wreaths, Christmas items, woodwork and more. Another attraction will be a large flea market featuring everything from antiques to new and used items. Estate contents have also been donated to this year's festival.

The traditional farmers' market will be stocked with canned goods from the garden and produce. Church women are also preparing homemade cakes, pies and other dishes for sale.

The barbecue lunch, featuring brisket, sausage and roast pig with all the trimmings, will be served beginning at 11 a.m. The Richburg Band will play during lunch and throughout the afternoon.

Tickets for the barbecue are $6 for adults and $3 for children 12 and under.

Following the meal, a reduced-price sale will begin, including some arts and crafts items as well as antiques.

The festival will also include a Chinese Auction featuring donated artwork.

Beginning at 2:30 p.m., several drawings will be held. Items to be given away include a VCR and "Ahead of the Storm," framed artwork by Tim Cox; and a handmade quilt featuring a pickle dish pattern, made by women of the church.

Everyone is invited to attend the festival. Proceeds will fund various church projects.

To reach the community center in Hermleigh, turn left at the caution light located at Allsup's and Highway 84, go one block east, then turn left and go one block.

ISD seeks $1.2 million for energy plan

Snyder Independent School District board of trustees will consider a settlement agreement involving a lawsuit between the school district and Baylor University Medical Center of Dallas in a meeting set for 6 this evening.

Trustees are expected to go into executive session to consider terms of the settlement.

The board will also consider a request from the administration for two loans from West Texas State Bank totalling $1,190,500 to finance the district's utility-savings program with Johnson Controls. The program is designed to reduce utility costs sufficiently to make the annual note payments.

Also, trustees will consider a one-year agreement with the Hobbs Education Cooperative, approve bids for the district's property/casualty insurance and approve bids for computer labs at Stanfield Elementary and Northeast Elementary.

Trustees will also nominate directors to the Scurry County Appraisal District board and will consider the resignation of West Elementary sixth grade instructor Marie Gloyd.

HISD sets special meeting to discuss superintendent

Hermleigh ISD board has called a special meeting Saturday evening to consider alleged insubordination of the superintendent and his status with the district.

The meeting is set for 7:30 p.m. in the high school building.

Last month, the board voted 7-0 to cite Superintendent Jerry Church for insubordination over his failure to promptly provide trustees with copies of his previous contracts.

Also on the agenda is consideration of an internal audit. Some board members had sought an internal financial audit last spring, but a motion to do so at that time was defeated.

Also on Saturday's agenda is an executive session concerning school board misuse of money and a status review of an employee grievance.

Supt. Church declined to comment this morning on Saturday's meeting except to say that the items were placed on the agenda by board president Milton Adams.

"I'm have no idea what they are trying to do. There's been little discussion with me about any of this," said Church.

Adams was unavailable for comment this morning.

DCOS board meets today

Development Corporation of Snyder, Inc. board members meet this evening to elect officers and consider temporary signs for SnTx Park I, the industrial park.

The meeting is set for 5 o'clock in the DCOS office at American State Bank.

Other items on the agenda include requests to purchase a replacement keyboard, a plain paper fax and Peachtree Tax Service software for the 1996 payroll. The board will also consider an amendment to a Freese & Nichols contract, payment of bills and previous minutes.

Following regular business, the board is to convene in executive session to consider contract terms for Doug Hutchinson, DCOS executive director, and secretary Laurie Graves.

Clinton plans to veto GOP spending cuts

WASHINGTON (AP) — Raising the stakes in a budget showdown with Congress, the White House warned today that President Clinton will veto Republican spending cuts and force lawmakers to stay in town until they fashion a plan more acceptable to the administration.

"We will veto them and call them back into session and say 'you can't leave town until you do the country's business,'" White House press secretary Mike McCurry said.

The threat came as House GOP leaders prepared to move their budget-balancing package a step closer to completion.

The House Budget Committee was to vote today on a portion of the Republican plan for cutting spending and taxes and eliminating the deficit by 2002, and there was little suspense about the outcome. The measure, containing about $400 billion of the $894 billion, seven-year savings Republicans say will balance the budget, was expected to pass on a virtual party-line vote.

"I think you have the most amount of change in 60 years contained in this document," said House Budget Committee Chairman John Kasich, R-Ohio, who has helped lead the GOP charge to shrink government.

The measure would carve savings out of Medicaid, housing, student loans and other programs.

It excludes reductions in taxes, Medicare, welfare, farm programs, civil service retirement benefits, and Commerce Department programs, which will be inserted later. Leaders want the House to vote separately on Medicare to blunt Democratic charges that Medicare is being reined to pay for GOP tax cuts; the other items are either not ready or have already been approved by the House.

The full House is expected to vote on the entire budget-balancing bill in two weeks, around the same time the Senate will vote on a similar package.

The partisan rhetoric grew more heated from both sides Wednesday.

Clinton administration officials accused Republicans of unyieldingly pursuing plans to excessively slash federal spending. Clinton has said the GOP proposals to cut the expected growth of Medicare, Medicaid and other programs go too far.

"What the Republicans have

See Veto, Page 10

ASK US

Q—When is the normal first freeze for Scurry County?
A—According to the Texas Almanac, it occurs on Nov. 4.

FORECAST - ALMANAC

Snyder Temps: High Wednesday, 87 degrees; low, 56; 7 a.m. reading Thursday, 56; no precipitation; total for 1995, 18.85.

Area Forecast: Tonight, clear. Low near 60. S wind 5-15 mph. Friday, mostly sunny. High 75-80. S wind 10-20 mph, becoming north 15-25 mph during the afternoon. Caution advised on area lakes.

Sunset: 7:16 p.m.
Sunrise: 7:45 a.m.

Of 284 days in 1995, the sun has shone 269 days in Snyder.

TODAY'S THOUGHT

A man will be praised according to his insight, but one of perverse mind will be despised.

Proverbs 12:8

Simpson says he was wrong to 'get physical' with Nicole

NEW YORK (AP) — Shunning a tough TV interview for one on his terms, O.J. Simpson told The New York Times that he was wrong to "get physical" with Nicole Brown Simpson and that he's willing to meet with battered women to talk about the relationship.

In a 45-minute discussion with the Times — his first extensive interview since his arrest last year — Simpson proclaimed his innocence but refused to discuss unanswered questions about the killings of Ms. Simpson and her friend Ronald Goldman.

Simpson pulled out of the live, no-holds-barred interview on "Dateline NBC" hours before it was to air Wednesday night, saying he didn't want the network to "retry me" and that the interview could have damaged his chances in wrongful-death lawsuits filed by the victims' families.

Simpson discussed with the newspaper a wide range of issues from his finances to girlfriend Paula Barbieri, and said he was "on the same page" with Ms. Simpson's family about current arrangements for custody of his two children by his ex-wife.

"We've agreed on professional help for the kids. There is no conflict going on with the Browns over the kids," he told the Times for today's editions. Ms. Simpson's parents, Juditha and Lou Brown, have temporary custody of Sydney, 9, and Justin, 7.

Simpson laughed about reports that his legal bills had left him broke.

"Not yet they haven't," he said. "I still have my Ferrari, I still have my Bentley, I still have my home in Brentwood and my apartment in New York."

He said he was confident he would find a good job.

"I've always found a way," he said. "I'm an American. I should have a right to find a job and support my family."

He also denied rumors that he was about to marry Barbieri, a model, in the Dominican Republic.

"I've spoken to Paula but she has not been to my house. I have not seen her."

Discussing a 1989 attack on Ms. Simpson, he said he had been wrong to "get physical" and that he's willing to meet with battered women to talk about the relationship.

Simpson pleaded no-contest to wife beating after the New Year's Day assault and was allowed to receive counseling by telephone.

On public opinion, Simpson said he questions polls showing most Americans believe he is guilty.

"I don't think most of America believes I did it," Simpson told the Times. "I've gotten thousands of letters and telegrams from people supporting me."

He said many of those people are white.

"That's one of the things this case did: make people have to identify what race they are when they say they're supporting you."

The Times said Simpson telephoned the newspaper without notice early Wednesday afternoon, saying he wanted to explain his decision to back out of the NBC interview.

"My lawyers told me I was being set up," Simpson told the newspaper. "They felt the interview was going to be tantamount to a grand jury hearing."

The lawyers said they were not worried he would say anything inappropriate or be unable to field tough questions, the newspaper said. Rather, they were concerned that Simpson would waive his lawyer-client privilege or lose his temper, particularly if questions about domestic violence were asked.

Lottery to begin new game

AUSTIN (AP) — The Texas Lottery has introduced Cash 5, a new lotto-style game that allows players to pick five numbers from 1 to 39 with drawings on Tuesday and Friday nights.

"Anyone who's tried Lotto Texas already knows how to play Cash 5," said Nora Linares, executive director of the Texas Lottery Commission.

Ms. Linares said players should look for the new purple and orange play-slips at retailers that currently sell Lotto Texas and Pick 3 tickets. Quick Pick tickets will also be available for Cash 5.

The Texas Lottery will draw five winning Cash 5 numbers every Tuesday and Friday night at 9:59 p.m. Central Time.

The first drawing is Friday.

The amount of each prize will vary, depending on the total sales for that drawing and the number of winners in each prize category, Ms. Linares said.

A person matching all five numbers will receive about $57,000, while a person matching four numbers will get about $500, and those matching three numbers will win roughly $26, Ms. Linares said.

Lottery officials expect one or more players to win the top prize in every drawing. If no player matches all five winning numbers, the pool of money set aside for the top prize will "roll down" to the 4-of-5 winners, Ms. Linares said.

All prizes will be paid out in cash, Ms. Linares said.

Players have a 1 in 575,757 chance of matching all five numbers; a 1 in 3,387 chance of matching 4-of-5; and a 1 in 103 chance of matching 3-of-5.

'Calico,' 'Buffalo' winners reported

The following children won awards in the recent Buffalo Kid and Calico Cutie Contest sponsored by the Snyder Band Boosters.

GIRLS

0-2 years: 1st, Sabrina Salinas, daughter of Nancy Lopez; 2nd, Jessica Gambrell, daughter of Kenny and Jennifer Gambrell; 3rd, Joyce Fenoglio, daughter of Robert and Tammy Fenoglio.

2-5 years: 1st, Sarah Parmer, daughter of Mike and Patsy Parmer; 2nd, Houston Flores, daughter of Linda Dela Torre; and 3rd, Jessica Floyd, daughter of Walt and Michele Floyd.

BOYS

0-2 years: 1st, Darius Biggers, son of Angela Biggers; 2nd, Quinton Martinez, son of Felix and Melissa Martinez; and 3rd, Levi Hataway, son of Sonny Joe and Shannon Hataway.

2-5 years: 1st, Jerry Grimmett, son of Amy Grimmett; and 2nd, John Reeves, son of Steve and Elizabeth Reeves.

Benefit sale set Saturday

A benefit garage sale to help defray medical expenses of Windie Cave will be held from 8 a.m. to 1 p.m. Saturday in the garage area of the Lone Star Gas building, 27th and Avenue R.

Dr. Gott

By Peter Gott, M.D.

Is blood pressure reading accurate?

By Peter H. Gott, M.D.

DEAR DR. GOTT: I'm a male, age 60, and my usual blood pressure is about 120/60. However, I've noticed that it varies substantially during the day and even in readings taken only a few minutes apart. How much variation is normal? Are the supermarket blood pressure devices accurate, or are they the cause of the variation?

DEAR READER: Most people are surprised to learn that the blood pressure literally varies from minute to minute, depending on body position, stress, activity, and a host of other features, many of which are unknown. At times, the blood pressure can fluctuate widely.

I remember a patient in the office who had a blood pressure of 210/100. I was concerned, sat him down in a quiet room and told him to relax and breathe deeply. Within five minutes, his pressure had fallen to 140/80, a normal reading.

Evidently this patient was experiencing a stress reaction by being examined (so-called "white-coat hypertension"); once he relaxed, his blood pressure readily fell to his usual, more normal range. Thus, blood pressure variations simply reflect the body's preparedness, if you will, depending on circumstances.

In addition, patients may make mistakes while taking their own blood pressures. Such errors often lead to heightened anxiety, which, of course, raises the pressure even further.

Finally, blood pressure machines in supermarkets, pharmacies or malls may not be accurate. These devices use an aneroid (dial or digital display) mechanism that periodically needs recalibration. With heavy use, recalibration is seldom performed, resulting in false readings.

This is the reason that the prudent physician checks his own patients' blood pressures, using a non-aneroid mercury machine or an aneroid device that has been appropriately serviced and maintained.

Also, if the patient checks his own pressure, the doctor will usually verify these figures — at least in the beginning — by taking simultaneous readings in the office.

Blood pressures and the presence or absence of hypertension are complex issues which demand that doctor and patient work together, both for diagnosis and monitoring.

To give you more information, I am sending you a free copy of my Health Report "Hypertension." Other readers who would like a copy should send $2 plus a long, self-addressed, stamped envelope to P.O. Box 2017, Murray Hill Station, New York, NY 10150. Be sure to mention the title.

FDA panel rejects attempts to ban arthritis medication

GAITHERSBURG, Md. (AP) — Government scientists rejected an attempt to ban the popular arthritis drug Feldene, saying research does not show it is substantially riskier than other similar medicines.

But a Food and Drug Administration advisory committee began debating Wednesday whether doctors and patients need better warnings about the gastrointestinal dangers of several members of this family of medicines, called nonsteroidal anti-inflammatory drugs or NSAIDS.

"There is a tier of drugs that look like they're more toxic," particularly for the elderly, said Dr. David Felson of Boston University.

NSAIDs are among the most popular pain and inflammation relievers on the market. They range from the relatively benign ibuprofen, sold under the brand names Motrin, Advil and others, to the stronger piroxicam, sold generically and under the brand name Feldene by Pfizer Inc.

In high doses, all NSAIDs are linked with an increased risk of such gastrointestinal problems as ulcers and internal bleeding. NSAIDs are blamed for 41,000 hospitalizations and 3,300 deaths from gastrointestinal problems every year.

The consumer advocacy group Public Citizen has filed a petition urging the FDA to ban piroxicam, arguing that it causes more of these problems than other NSAIDs.

FDA figures show that 299 Americans taking piroxicam have died since 1982, including 144 whose deaths were linked to ulcers, perforations or bleeding of the stomach and intestines, said Public Citizen's Dr. Sidney Wolfe.

Eight recent studies of NSAIDs show piroxicam increases the risk of dangerous gastrointestinal injuries between three and seven times more than ibuprofen does, Wolfe said.

Of particular concern are elderly patients, who do not metabolize drugs as easily as younger people, he said.

But Pfizer officials presented studies showing piroxicam is no more dangerous than at least three other NSAIDs on the market, and the FDA panel unanimously agreed.

Doctors prescribed piroxicam almost 4 million times last year to treat arthritis. It is the only NSAID that can be taken just once a day.

The question now is whether all potentially dangerous NSAIDs deserve more warnings to doctors and patients, something the FDA panel will decide late Thursday.

We've got that hometown spirit and we're passing it around!

We recycle these...Locally!

When money circulates, it acts as the life blood nourishing our local economy. For example, when you deposit your paycheck at a bank, it flows out in the form of a loan.

Where deposits get reinvested into local loans

But to whom? And Where? To us these are very important questions.

It could be the seed money for a business that employs the person who buys the house on your street. Which boosts the value of your house and makes your street safer.

Think about it.

Any bank can say it cares about the community. Don't you want to bank with one that's really been doing it, for over 90 years.

Snyder National Bank

Lobby Hours 9 a.m.-3 p.m.

FDIC

Motor Bank Hours 9 a.m.-5 p.m.

Sharing the HOMETOWN SPIRIT.

Since 1905

Berry's World

© 1995 by NEA, Inc.

THE SNYDER DAILY NEWS

Published each Sunday morning and each evening, except Saturday, by Snyder Publishing Co., Inc., 3600 College Ave., Snyder, Texas 79549.

Second Class postage paid at the post office at Snyder, Texas, Publication Number USPS611-820.

POSTMASTER send change of address to P.O. Box 949, Snyder, Texas 79550.

SUBSCRIPTION RATES: By carrier in Snyder $7.00 per month.

By mail in Scurry and adjoining counties, one year $73.00 balance of Texas and out of state $92.00.

Roy McQueen, Publisher
Bill McClellan, Managing Editor

MEMBER OF THE ASSOCIATED PRESS

The Associated Press is exclusively entitled to use for republication all news dispatches in this newspaper and also local news published for republication of special dispatches.

GIVEAWAY

TURKEY

ICA

411 College Ave.
Snyder, Texas

FIRST BIG WEEK

FREE THANKSGIVING TURKEY GIVEAWAY

OF 1995

Lawrence
IGA
2912 College Ave.
4111 College Ave.
Snyder, Texas

then sells a ticket to
hi's Holiday Extrava-
Ann Woman's Club.

ı Japan

ups of stock to a simmer.
d watercress, and simmer
. Remove from heat. Dis-
in some of the broth, then
ot. Ladle hot soup into in-
rving bowls and garnish
ns.
ile this stock is simple to
well worth the effort, veg-
can be substituted.
ervings.
from "The Culinary Trea-
apan," by John and Jan
very Publishing, 1992).

ORN-MISO SOUP

rs fresh corn
ps water
rip kombu (kelp)
ion, diced
aspoon sea salt
arrot, peeled and sliced into
in rounds
blespoons minced parsley
blespoons red (rice) miso
ixed with 3 tablespoons
ellow (golden or white) miso

corn kernels from cobs.
dium-sized pot, combine
water and kombu. Bring to
uncovered, then remove
reserve for other use. Con-
ering cobs for 10 minutes,
e and discard.
n and sea salt, and simmer
. Add carrot and corn ker-
simmer 10 minutes more.
ey during last minute of
emove pot from heat.
miso mixture into some of
hen return to pot. Bring to
ner (do not boil) and serve

o 5 servings.
e from "The Culinary Trea-
apan," by John and Jan
very Publishing, 1992).

E-MISO DRESSING FOR
AMED VEGETABLES

blespoons white or brown
esame seeds
aspoons hatcho miso
blespoon mirin (often sold
imply as "rice wine")
blespoon rice syrup
aspoon lemon juice

same seeds in a dry (un-
skillet, stirring constantly
m heat for approximately 2
r just until seeds are fra-
egin to pop. (Be careful not
st, which causes bitterness.)
eds in a mortar, add miso,
ell. Add remaining ingredi-
ix. The mixture will be thick
hat coarse.
ss with mixed steamed veg-
green beans, broccoli and
are recommended — until
ted. Serve hot or at room
re.
cup dressing.
e from "The Culinary Trea-
apan," by John and Jan
very Publishing, 1992).

SPAPER ENTERPRISE ASSN.

cipes

Recipes To
Lifestyles

styles section of the
e favorite recipes of
e upcoming holidays
and New Year. Any
inks and snacks are

f your favorite recipes
Texas., 79550. Typed
hand written ones will
lephone number.

17 with plans to run
iday season.

BSP's annual extravaganza set Oct. 23

Beta Sigma Phi chapter of Xi Alpha Alpha Theta made final plans at their recent meeting for the annual Holiday Extravaganza.

Jackie Buckland and Lois Cave, co-chairman, said the extravaganza will be a night of entertainment including a chicken spaghetti dinner, a fashion show, live craft and art demonstrations, door prizes and holiday shopping.

The Monday evening affair will be held at the Martha Ann Woman's Club and will begin at 6 p.m. by serving an appetizer and punch, with a fashion show to begin at 7:30.

Items for sale will include Christmas decorations, angel jewelry, hand-crafted jewlery, gift wrap, Beta Sigma Phi cookbooks and much more.

Entertainment will be demonstrations by Brenda Lee, owner of Bernina Sewing Center; fall, Thanksgiving and Christmas decorations by Loretta Dodson; and calligraphy by Donna Holt.

Local businesses will furnish the latest in ladies fashion apparel, from casual to dressy, for the holiday season. Participating will be Limmer's Ladies Apparel, Bar-H-Bar, Timber and Threads, Merle Norman's, Doncaster and Thompson's Shoe Store.

Tickets are $10 and should be purchased in advance from ticket chairman Loretta Worthen at 573-3613 or by calling 573-8193, 573-3641, 573-0885 or 573-3427. Deadline for ticket purchases will be 5 p.m. Oct. 19. No tickets will be sold at the door.

In other chapter business conducted by president Mickey Baird, standing committee reports were heard following the minutes and treasurer's report.

Marie Boone presented the program, "Eating for Energy." Favorite foods with low fat and sugar content were researched and exercises for energy were discussed. She handed each member a recipe sheet, "Dressed for Less."

The meeting concluded with the closing ritual and mizpah.

Mrs. Autry honored at Nobles reunion

Etta Autry was honored at the Nobles family reunion recently held in Mrs. Autry's home in Snyder.

Attending were Bobby, Cindy and Matt Nobles of Merkel; Marven and Louise Carlson of Knox City; Jo Monks of Colorado City; Herman and Wanda Nobles, Dennis and Glenna Doose, Mark, Drena and Dusty Nobles, Donna Manning, Tricia Weightman and Scott, Dayna and Weston Bolton, all of Amarillo; Becky, Preston and Bryce Eaton of Euless; Bennie Nobles and Galyn of Mesquite; and Carolyn Wells and Kim Colton Murray, all of Houston.

Those from Snyder included Grad and Krista Pylant and Ozane Pylant.

For Results Use Snyder Daily News Classified Ads 573-5486

Bridge

By Phillip Alder

NORTH 10-12-95
♠K J
♥A K 10 4 2
♦9 6 3
♣A Q 2

WEST
♠10 9 7 2
♥9 8
♦J 8 5 4
♣10 7 3

EAST
♠8 4 3
♥Q J 7 3
♦Q 2
♣J 9 8 6

SOUTH
♠A Q 6 5
♥6 5
♦A K 10 7
♣K 5 4

Vulnerable: Neither
Dealer: South

South	West	North	East
1 NT	Pass	2 ♦	Pass
2 ♥	Pass	5 NT	Pass
6 NT	Pass	Pass	Pass

Opening lead: ♠10

The choice is clear

By Phillip Alder

We all know the expression about paying your money and taking your choice. But where did it appear first?

In today's deal, you have a choice of suits to attack for your 12th trick. Do you select hearts or diamonds?

The auction included a wrinkle. North's two-diamond response was a transfer bid showing at least five hearts. His second-round jump to five no-trump showed the values for a small slam and asked the opener to pick between six hearts and six no-trump. With only a doubleton heart, South chose the latter.

Declarer saw that he had 11 top tricks: four spades, two hearts, two diamonds and three clubs. He needed to generate a third trick in one of the red suits.

In hearts, the best play for three tricks is to lead low to dummy's 10. This wins whenever the suit is 3-3 or if West has both the queen and jack. The total chance is just over 53 percent.

In diamonds, you cash the ace, cross to dummy in another suit and lead a low diamond toward the 10. The chances here are much better — 72 percent.

Sensing this, South won the first trick in the dummy, played a diamond to his ace, a club to dummy's queen and called for the diamond six. When East's queen appeared, South claimed his slam.

"You pays your money and you takes your choice" first appeared in 1846 in the former British satirical magazine Punch.

Phillip Alder's book, "Get Smarter at Bridge," is available, autographed upon request, for $14.95 from P.O. Box 169, Roslyn Hts., NY 11577-0169.

© 1995 by NEA Inc.

BRIDGE

PHILLIP ALDER

For Results Use Snyder Daily News Classified Ads 573-5486

Custom Framing and Matting
Harley Bynum Photography
3403 Snyder Shopping Center 573-4190

UW DIVISION CHAIRMEN — Zola Schlegel, United Way secretary, announced Monday evening that the United Way had reached 20 percent of its goal amounting to $14,806. Three division chairmen pictured are, from left, Dayton Robertson, oil and gas; Carmen Carpenter, Snyder schools; Dr. Bryan Cave, professional; and others not pictured are Rick Hall and C.R. Perez, commercial; Ed Barkowsky, state employees; and Francene Allen-Noah, county schools. Another report meeting will be held Oct. 23 at the Snyder Chamber of Commerce. (Staff Photo by Jo Ann Nunley)

Community Calendar

THURSDAY

Snyder Charter Chapter ABWA; MAWC; 7 p.m.

TOPS TX56, (take off pounds sensibly); weigh-in and meeting 5:30 to 6:30 p.m.; 2501 35th. For information call Peggy Vernon at 573-3122.

Deep Creek Cloggers lesson; American Legion; 6:30 to 8 p.m.

SOS (singles of Snyder) volleyball and games; First Baptist Church Family Center; 7 p.m.

Codependents Anonymous; Park Club in Winston Park; 37th & Ave. M; for information call 573-7358; 7 p.m.

New Horizons Alcoholics Anonymous; Park Club Addition in Winston Park; for information call 863-2349 or 573-8626; 8 p.m.

FRIDAY

Free blood pressure clinics; Senior Citizens Center, 9:30 to 11 a.m.

Blood pressures will be taken at Cogdell Hospital Home Health Services, 1800 Cogdell Blvd. Suite B; 1-2 p.m.

ABCL Open Pairs Duplicate Bridge; Snyder Country Club; 1:30 p.m.

Cornelius-Dodson House; open by appointments; 573-9742 or 573-2763.

Scurry County Alcoholics Anonymous; Park Club in Winston Park; for information call 573-8626, 863-2349; (last Friday of the month is the birthday, open meeting); 8 p.m.

Al-Anon; Park Club in Winston Park, 37th & Ave. M; for information call 573-3956 or 573-2101; 8 p.m.

SATURDAY

Defensive Driving; Snyder Savings and Loan Community Room, 27th and College; 8 a.m. to 3 p.m.

Roscoe Volunteer Fire Dept. barbecue; Roscoe Community Center, $5 adults, $3 child under 12; proceeds go toward a future firetruck; for more information call Kevin Tate at 915-766-3021.

People Without Partners; Inadale Community Center; games of 42 and dominos; 6:30 p.m.

SUNDAY

Scurry County Alcoholics Anonymous; Park Club in Winston Park; for information call 573-1141, 863-2349 or 573-8626; 10 a.m.

Scurry County Museum; Western Texas College; open from 1 to 4 p.m.

ABCL Open Pairs Duplicate Bridge; Snyder Country Club; 1:30 p.m.

Beginners Alcoholics Anonymous and Narcotics Anonymous; Park Club at Winston Park, 37th & Ave. M; 7 p.m.

Snyder Daily News
FAX CENTER
Why mail documents when you can FAX THEM QUICKER AT A LOWER COST! We can send or receive your facsimile transmissions anywhere in the United States.
$1.95 Sending First Page Plus Tax Additional Pages $1 Each
Receive Incoming FAX 75¢ Per Page + Tax
FAX Number 573-0044
The Snyder Daily News 3600 College Ave.

Limmer's LADIES APPAREL
2518 Ave. R
573-1992
FRIDAY THE 13TH
13% OFF ENTIRE STOCK
Including An Additional 13% Off Sale Items
Friday - Saturday Only
October 13 & 14
A Perfect Time To Start Your Hoilday Gift Shopping. FREE GIFT WRAPPING

Comics Page

THE SNYDER DAILY NEWS

FRANK & ERNEST by Bob Thaves

THE BORN LOSER® by Art and Chip Sansom

ARLO & JANIS® by Jimmy Johnson

EEK & MEEK® by Howie Schneider

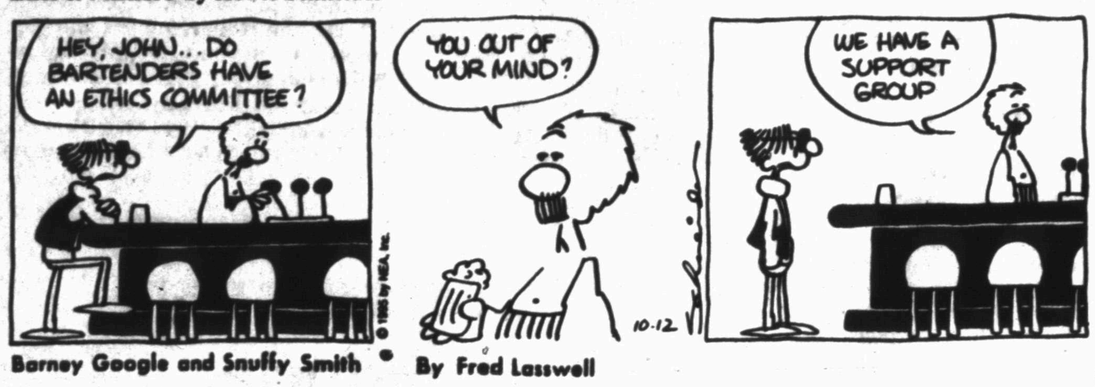

BIG NATE® by Lincoln Peirce

Barney Google and Snuffy Smith — By Fred Lasswell

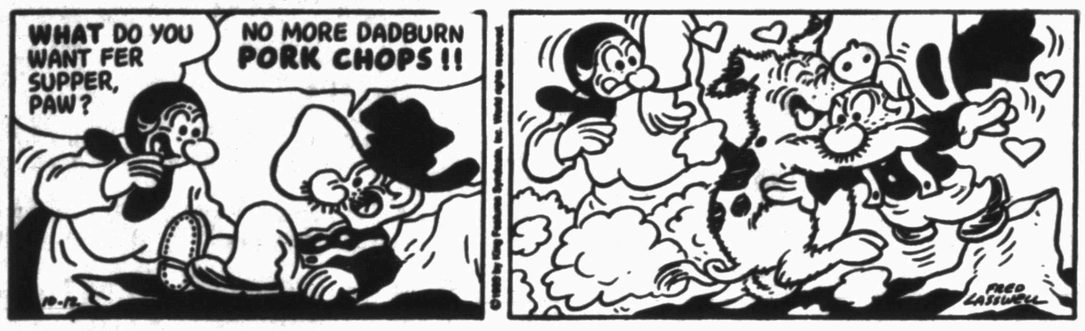

ROBOTMAN® by Jim Meddick

BLONDIE by Dean Young and Stan Drake

ALLEY OOP® by Dave Graue and Jack Bender

THE GRIZZWELLS® by Bill Schorr

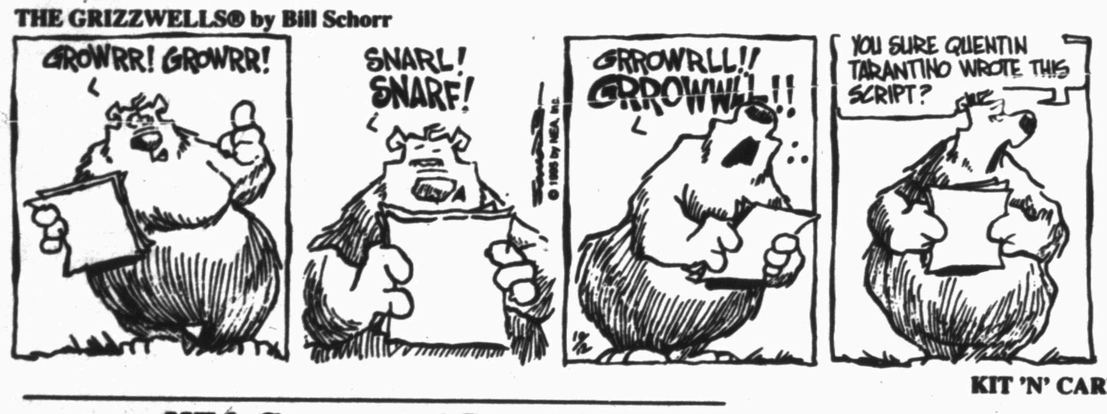

POP CULTURE™ by Steve McGarry

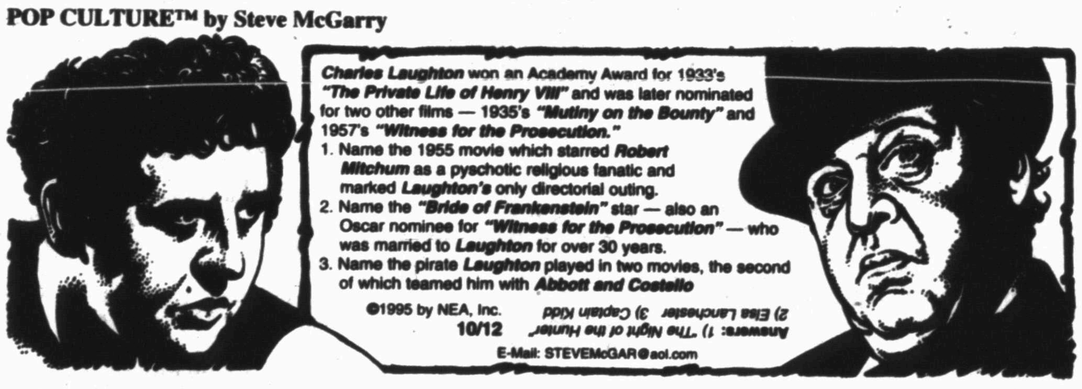

NEA Crossword Puzzle

ACROSS

1 Light brown color
6 Type of rum
11 Fake
13 Dangers
14 Unwholesome vapor
15 Heavenly beings
16 Demons
17 Lone Ranger's companion
19 — Moines
20 At the drop of — —
21 Ark captain
25 St. crossers
26 Gun gp.
27 Bother
30 Confined (2 wds)
33 Says
34 Fools
35 Fifth in a series
36 Actor Alan —
37 Tropical fruit
39 Seaweed
40 Toddler
43 Frostier
45 First-rate (2 wds.)
46 Ono's love
49 He who hesitates — —
51 Relaxed
52 Grumble
53 Stop
54 Ziti or rigatoni

DOWN

1 Swollen
2 Resin
3 Envelops
4 Loch — monster
5 Sweet potato
6 Canvas home
7 Gaseous element
8 Shame!
9 Sick
10 Beast of burden
12 Soaps
13 Puff
18 W. hemisphere assn.
20 Claim
22 Aware of (2 wds.)
23 In — — (bored)
24 Chances
25 Had a snack
27 Mountain cat
28 Coup d' —
29 Eyelid problem
30 Plymouth settler
31 Icelandic epic
32 TV's — Peeples
36 Ginger —
38 Trig terms
39 — Misbehavin'
40 Sounds the horn
41 Start
42 Tropical fish
44 Ice-cream holder
45 Utah ski resort
46 Director, Jean- — Godderd
47 Chemical suffix
48 Michael Jordan's org.
50 Dine

Answer to Previous Puzzle

Z	O	O	M		E	D	H		N	O	O	N
U	R	N	S		E	E	E		A	C	R	E
B	A	S	T		R	A	N		P	U	R	E
I	T	A		G	O	R	S	E		L	E	D
N	O	L	T	E				G	E	A	R	S
	R	E	A	M	S		L	O	R	R	Y	
			S	S	T		E	M	O			
			S	T	E		T	A	D			
	G	R	E	A	T		S	N	E	L	L	
G	U	I	L	T				I	S	L	E	T
O	N	S		E	V	I	T	A		O	A	R
A	G	E	E		O	R	E		H	Y	D	E
T	H	U	S		L	O	N		O	D	E	A
S	O	P	S		T	N	T		I	S	N	T

STUMPED? Call for Answers • Touch-tone or Rotary Phones 1-900-454-3535 ext. code 100 • 95¢ per

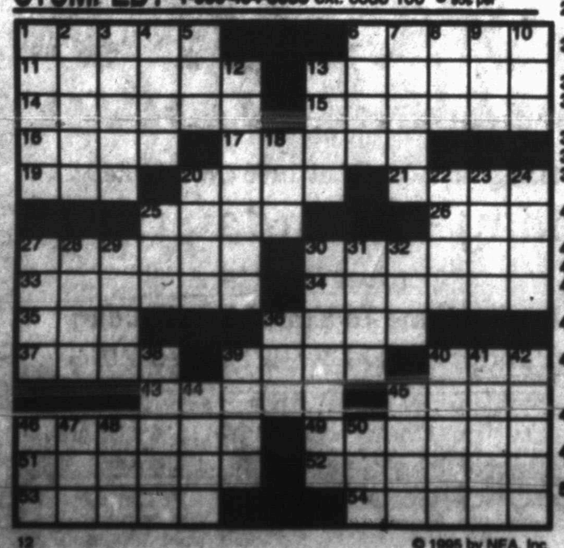

12 © 1995 by NEA, Inc.

KIT 'N' CARLYLE® by Larry Wright

LAFF-A-DAY

BEATTIE BLVD.® by Bruce Beattie

"They *did* unveil it. That's the way it was carved."

DENNIS THE MENACE

"MRS. WILSON, I WISH YOU AND MY MOM WOULD GET TOGETHER ON WHERE TO PUT THINGS IN THE REFRIGERATOR."

SPORTS

Coffee Drinker's Sideline Selections

	Spanish Inn	Plaza	Golden Corral	Bell-Cypert-Seale
	Last Week 13-6	Last Week 12-7	Last Week 10-9	Last Week 14-5
	Season 61-38 61.6%	Season 60-39 60.6%	Season 59-40 59.5%	Season 62-37 62.6%
Levelland at Snyder	Snyder	Snyder	Snyder	Snyder
Borden County at Loraine	Borden County	Borden County	Borden County	Borden County
Hermleigh at Highland	Hermleigh	Hermleigh	Hermleigh	Hermleigh
Frenship at Lamesa	Frenship	Frenship	Frenship	Frenship
Estacado at Sweetwater	Sweetwater	Sweetwater	Sweetwater	Sweetwater
Baylor at Houston	Baylor	Baylor	Baylor	Baylor
Texas vs. Oklahoma	Texas	Oklahoma	Texas	Oklahoma
SMU at Texas A&M	Texas A&M	Texas A&M	Texas A&M	Texas A&M
TCU at Rice	TCU	Rice	TCU	TCU
Arkansas St. at Texas Tech	Texas Tech	Texas Tech	Texas Tech	Texas Tech
Missouri at Nebraska	Nebraska	Nebraska	Nebraska	Nebraska
Ohio St. at Wisconsin	Ohio St.	Ohio St.	Ohio St.	Ohio St.
Army at Notre Dame	Notre Dame	Notre Dame	Notre Dame	Notre Dame
Chicago at Jacksonville	Chicago	Chicago	Chicago	Chicago
Dallas at San Diego	Dallas	Dallas	Dallas	Dallas
Detroit at Green Bay	Green Bay	Detroit	Green Bay	Green Bay
Miami at New Orleans	Miami	Miami	Miami	Miami
Minnesota at Tampa Bay	Minnesota	Minnesota	Minnesota	Minnesota
New England at Kansas City	Kansas City	Kansas City	Kansas City	Kansas City
NY Jets at Carolina	NY Jets	NY Jets	Carolina	Carolina

DISTRICT 5-AAAA PREVIEW

By Brent Taylor
Sports Editor

The second season begins Friday night as District 5-AAAA action begins. A look at the combined district records indicates a strong district. Sweetwater enters loop play undefeated while Estacado, Frenship and Levelland have only one loss. The district has a combined record of 22-8.

Levelland (4-1) at Snyder (3-2)

Last Week:
Snyder defeated Kermit 35-14
Levelland defeated Big Spring 31-29

Snyder finally found a running game last week in the win over Kermit. Levelland held off the Steers from Big Spring last week in a game that saw Big Spring play catch-up most of the night. The Lobo's Michael Franklin broke lose on a 50-yard run with 1:45 left in the game to seal the win for Levelland. Franklin ended the game with 129 yards on 17 carries and scored three touchdowns.

The Lobos will enter the game averaging 236.8 yards a game on offense and allowing 257 yards on defense. In four games, Franklin has carried the ball 75 times for 314 yards, an average of 4.19 yards per carry.

Estacado (4-1) at Sweetwater (5-0)

Last Week:
Estacado defeated El Paso Irvin 28-21
Sweetwater defeated Fort Stockton 41-0

In a game that will likely decide the district championship, Sweetwater will put its unbeaten record on the line against Estacado. There could be a second contest going during the game. The Mustangs' Shaun Carr vs. the Matadors' Tyson Gatewood.

The two premier runners in the district have a combined total of 1,499 yards going into the district opener. Carr has carried the ball 116 times for 931 yards (8.02 avg.) and Gatewood has picked up 568 yards on 108 carries (5.26 avg.)

No surprise, the Mustangs have the most potent offense in the area averaging 355.8 yards per game on offense. Their defense is equally impressive, allowing 149 yards per game, second in the area.

Lamesa (2-3) at Frenship (4-1)

Last Week:
Lamesa lost to Littlefield 47-21
Frenship defeated Monahans 10-7

Eric Serna kicked a tie-breaking, 38-yard field goal late in the game to boost the Tigers of Frenship to a 10-7 win over Monahans. Lamesa had the circulation taken out of its tornado last week by Littlefield, 47-21.

This week's game will feature the number two and three offenses in the area. Frenship is number two, averaging 336 yards per game while Lamesa is number three, averaging 307 yards per game.

Lamesa will rely on the running of Kevin Larry and Max Kelley, both averaging just over five yards per carry. Kelley has 286 yards rushing for the year and Larry has 283.

WTC at Vernon rodeo

The Western Texas College rodeo team gets back in the saddle tonight as performances begin at the Vernon Regional Junior College rodeo in Vernon.

Performances tonight and Friday begin at 7:30 with slack after each performance and Saturday morning. The short go or finals will be Saturday night at 7:30.

Both the men and women are in first place in the region. The men are tied with Howard College with 415 points while the women are in first by themselves with 540 points, Howard College is in second with 310.

Team members who will be competing for points for the men are Greg Benson, Jeff Decker, Pete Ellis, Lance Gaillard, Brent Harvey and Guy Smith. Making up the women's team will be KayCee Plugge, Chasity Rickman, Emily Schaffer and Tona Wright.

WTC Rodeo Team

Charles Addis, Ringgold, Ga., steer wrestling; Miles Bell, Plainview, bareback; Greg Benson, Calgary, Alberta, Canada, bareback; Brandon Bland, Hawley, team roping; Tanner Boyd, Merkel, team roping; Travis Correll, Mitchell, Neb., team roping; Cole Criswell, Idalou, steer wrestling, team roping; Jeff Decker, Perryton, saddle bronc; Shane Dent, Sweetwater, team roping; Dayna Dolye, Azle, breakaway; Patrick "Pete" Ellis, Fort Worth, saddle bronc; Cody Fry, Dimmitt, bareback; Lance Gaillard, Texhoma, Okla., saddle bronc; Chip Hackney, Rocky Face, Ga., team roping; Brent Harvey, Burleson, calf roping, steer wrestling.

Shacey Hatch, Fruitland, N.M., breakaway, goat tying; Rusty Henard, Tatum, N.M., calf roping, team roping; Heath Hudson, Granbury, steer wrestling; Kevin Johnson, Elkhorn, Neb., steer wrestling; Greg Kitchens, Snyder, team roping; Scott Leavitt, Aivarado, bull riding; Rod Lewis, Abilene, bareback; Todd Loesch, Fort Worth, calf roping, steer wrestling, team roping; Jana McCloy, Morse, breakaway, goat tying; Brad Mercer, Montgomery, Ala., bull riding; Joe Moody, Roswell, N.M., calf roping, team roping; Robert Parsons, Blackwell, team roping; Chad Pelster, Bartlett, Neb., calf roping, steer wrestling, team roping; KayCee Plugge, Burwell, Neb., breakaway, goat tying; Ryan Radant, Valentine, Neb., team roping.

Ray Richards, Albany, bull riding; Chasity Rickman, Hereford, barrels, breakaway, goat tying; Cole Shaffer, North Platt, Neb., calf roping, steer wrestling, team roping; Emily Schaffer, North Platte, Neb., barrels, breakaway, goat tying; Clete Schmidt, Belle Fourche, S.D., saddle bronc; Danny Smith, El Paso, bull riding; Guy Smith, Wimborne, Alberta, Canada, calf roping, team roping; Jamie Stewart, San Angelo, barrels, breakaway; Kyle Taylor, Pecos, team roping; Justin Terrell, Cross Plains, calf roping, team roping; Rusty Turner, Abilene, bull riding; Ryan Weaver, Calhoun, Ga., steer wrestling; Tona Wright, Moriarty, N.M., barrels, breakaway, goat tying; Jay Yazzie, Window Rock, Ariz., bull riding.

48 compete in White Buffalo Stampede

Fourty-eight runners entered the first annnual White Buffalo Stampede 10K run last Saturday. Thirty-six men participated as did 12 women.

In the men's division, Jose Muniz of Snyder was the overall winner with a time of 33:47. In second place with a time of 35:59 was Tim Key of Lubbock. The third place finisher was Michale McQuerry of Snyder with a time of 37:21.

On the women's side, the top time was 41:38 turned in by Rolanda Muneg of Abilene. Finishing second was Jo Smith of Snyder with a 49:49 and third went to Shirley Billingsley of Arlington with a 51:30.

White Buffalo Stampede Results

Women: Jenifer Arispe, Snyder, 54:48; Shirley Billingsley, Arlington, 51:30; Joan Bunch, Snyder, 60:32; Lucy Clinton, Big Spring, 60:40; Kris Grant, Snyder, 72:04; Marilyn Lancaster, Snyder, 82:34; Rolanda Muneg, Abilene, 41:38; Melissa Myers, Snyder, 58:48; Charlene Rickets, Abilene, 61:40; Carolyn Ricossa, Snyder, 65:47; Carol Sims, Arlington, 51:54; Jo Smith, Snyder, 49:49.

Men: Richard Adkins, Snyder, 53:36; Richard Arthur, Colorado City, 47:06; Dusty Ashby, Snyder, 47:12; Delwin Bane, Snyder, 70:18; Lee Burke, Snyder, 51:21; Tony Cano, Big Spring, 39:11; Veleste Chavez, Tyler, 41:22; Matt Cross, Snyder, 70:18; Jerry Early, Snyder, 59:34; Jesus Esparza, Snyder, 47:20; Shawn Fowler, Snyder, 60:30; Sam Harrison, Snyder, 49:56; Ralph Hendricks, Sweetwater, 51:47; Nickey Jones, Snyder, 50:45; Jimmie Key, Lubbock, 46:37; Tim Key, Lubbock, 35:59; Wayne Knox, Snyder, 56:00; Troy Lilly, Ira, 58:51; Berry Meffert, Blackwell, 46:06; Doug Morrell, Snyder, 45:52; Jose Muniz, Snyder, 33:47; Ben Murphy, Snyder, 72:05; Robert McNally, El Paso, 39:18; Michael McQuerry, Snyder, 37:21; Mike McWilliams, Snyder, 39:30; Gary Nussey, Snyder, 44:33; David Peterson, Snyder, 51:30; Gordon Ricossa, Snyder, 58:45; Adam Romero, Snyder, 41:39; John Stalcup, Lubbock, 51:58; Mark Sullivan, Big Spring, 42:27; Frank Sumpter, Lamesa, 41:07; Sy Tabor, Snyder, 55:05; Daryl Thomas, Snyder, 46:41; Dalton Walton, Snyder, 50:36; Kevin Wilson, Snyder, 43:35.

WTC MGA skins game

Western Texas College Men's Golf Association will host a skins game Saturday.

Entry fee is $5.50 with a 1 p.m. tee time.

Football Tonight

J.V.
Snyder @ Levelland
5:00
Freshman
Snyder @ Levelland
7:00
8th Grade
Snyder @ Sweetwater
Black 5:00
Gold 6:30
7th Grade
Sweetwater @ Snyder
Black 5:00
White 6:30
Travis Field

BASEBALL AT A GLANCE

By The Associated Press
Postseason Baseball
All Times EDT

LEAGUE CHAMPIONSHIP SERIES
American League
Tuesday, Oct. 10
Seattle 3, Cleveland 2
Wednesday, Oct. 11
Cleveland 5, Seattle 2, series tied 1-1
Friday, Oct. 13
Seattle (Johnson 18-2) at Cleveland (Nagy 16-6), 8:07 p.m.
Saturday, Oct. 14
Seattle (Benes 7-2) at Cleveland (Hill 4-1), 7:07 p.m.
Sunday, Oct. 15
Seattle (Wolcott 3-2) at Cleveland (Martinez 12-5), 7:07 p.m.
Tuesday, Oct. 17
Cleveland at Seattle, 8:07 p.m., if necessary
Wednesday, Oct. 18
Cleveland at Seattle, 8:07 p.m., if necessary

National League
Tuesday, Oct. 10
Atlanta 2, Cincinnati 1, 11 innings
Wednesday, Oct. 11
Atlanta 6, Cincinnati 2, 10 innings, Atlanta leads series 2-0
Friday, Oct. 13
Cincinnati (Wells 6-5) at Atlanta (Maddux 19-2), 8:07 p.m.
Saturday, Oct. 14
Cincinnati (Schourek 18-7) at Atlanta (Glavine 16-7), 7:07 p.m.
Sunday, Oct. 15
Cincinnati (Smiley 12-5) at Atlanta (Smoltz 12-7), 7:07 p.m., if necessary
Tuesday, Oct. 17
Atlanta at Cincinnati, 8:07 p.m., if necessary
Wednesday, Oct. 18
Atlanta at Cincinnati, 8:07 p.m., if necessary

WORLD SERIES
Saturday, Oct. 21
AL champion at NL champion, 7:27 p.m.
Sunday, Oct. 22
AL at NL, 7:27 p.m.
Tuesday, Oct. 24
NL at AL, 8:27 p.m.
Wednesday, Oct. 25
NL at AL, 8:27 p.m.
Thursday, Oct. 26
NL at AL, 8:27 p.m., if necessary
Saturday, Oct. 28
AL at NL, 7:27 p.m., if necessary
Sunday, Oct. 29
AL at NL, 7:27 p.m. EST, if necessary

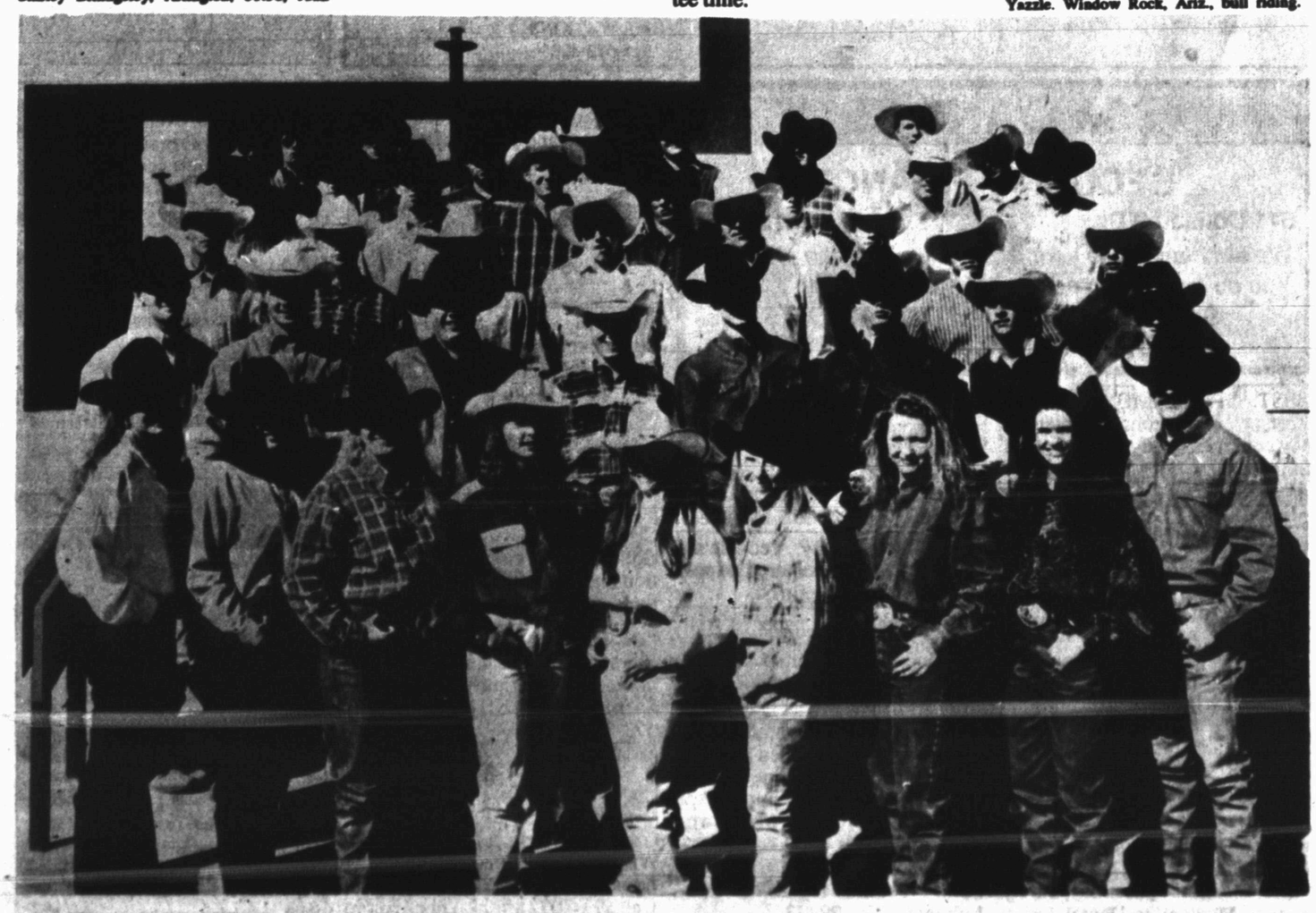

1995-96 RODEO TEAM—Western Texas College rodeo team first row left to right Shacey Hatch, Dayna Doyle, Emily Schaffer, KayCee Plugge, Tona Wright, Chasity Rickman, Jana McCloy, Jaime Stewart, Coach Todd Danley. Second row Cole Criswell, Kevin Johnson, Chip Hackney, Clete Schmidt, Jeff Decker, Rod Lewis, Shawn Minor, Brent Harvey. Third row Ryan Radant, Charles Addis, Justin Terrell, Joe Moody, Guy Smith, Greg Benson, Miles Bell, Pete Ellis. Fourth row Lance Gaillard, Brad Mercer, Chad Pelster, Heath Hudson, Tanner Boyd, Cole Schaffer, Todd Loesch, Robert Parsons. Fifth row Ray Richards, Scott Leavitt, Greg Kitches, Clay Patterson, Ryan Weaver, Rusty Henard, Cody Fry, Travis Correll, Danny Ray Stark. Not pictured Brandon Bland, Shane Dent, Wes Minkley, Danny Smith, Kyle Taylor, Rusty Turner, Jay yazzie, Paul Little, Dean Pasuto. (SDN Staff Photo)

True Value.
Help Is Just Around The Corner.

9.47
BARGAIN OF THE MONTH
"Roughneck" 32-Gallon Wheeled Refuse Container.
Features locking handles, 6-yr. warranty. W 632 745 14

8.99
Kidde®
2½-Lb. Fire Extinguisher
features a pressure gauge H 160 820 F6

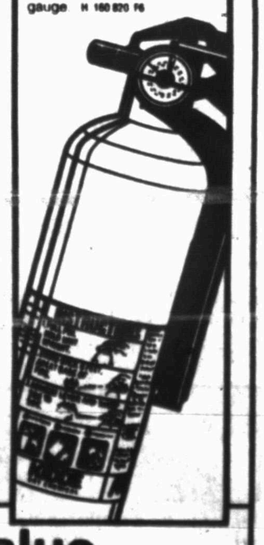

7.99
First Alert®
Smoke & Fire Detector.
Test with any flashlight H 269 779 F6

BARGAINS of the Month
Southern True Value
900 College Ave. 573-4903
OPEN: Mon.-Fri. 7 a.m. to 5:30 p.m. Saturday 7 a.m. to Noon

OCT 12 1995

Snyder Daily News Classifieds

ALWAYS A WINNER

CLASSIFIED ADVERTISING

15 WORD MINIMUM

1 day per word	26¢
2 days per word	46¢
3 days per word	61¢
4 days per word	77¢
5 days per word	88¢
6th day	FREE
Legals, per word	26¢
Birthdays/Thankyous, 2x2	$25.00
Birthdays/Thankyous, 2x4	$20.00

These rates for 15 word minimum, consecutive insertions only. All ads are cash unless customer has an established Advertising account with The Snyder Daily News.

The Publisher is not responsible for copy omissions, typographical errors, or any unintentional error that may occur further than to correct it in the next issue after it is brought to his attention.

ERROR

The Snyder Daily news cannot be responsible for more than one incorrect insertion. Claims cannot be considered unless made within three days from date of first publication. No allowance can be made when errors do not materially affect the value of the advertisement. All out of town orders must be accompanied by cash, check or money order. Deadline 4:00 p.m. Monday through Friday prior to any day of publication. Deadline for Sunday & Monday, 3:00 p.m. Friday.

020 ANNOUNCEMENTS

AGGIE FOOTBALL TICKETS! West side of Kyle Field (shade), cannot go to game. Free Parking Pass. 573-1413 or 573-3933 after 6 p.m.

SPECIALS: Sculptured Nails & Nail Tips w/overlay - $24.95; Manicures - $8.95; Pedicures - $23.95. Kathy at The Cuttery, 573-0189.

Don't Miss The Deadline

Get Your CLASSIFIED AD In By 4:00 p.m. The Day BEFORE You Want It In The Paper! (4:00 p.m. Friday For Sun. & Mon.)

070 LOST & FOUND

LOST: Red Limousin Bull about 3½ yrs. old. Lost in the area of 37th St. and Brick Plant Rd. If found, please contact Mrs. Franklin Pruitt, 573-6603 or work no. 573-5641.

090 VEHICLES

82 Honda Civic wagon, 4 cyl., ac/heater, radio, $1,000. 573-7008.

FOR SALE: 1990 GMC Suburban, running boards, new tires, new front brakes, good condition. 573-7143 nights.

REDUCED! 1992 Pontiac Transport, 3.8 engine, 54,500 K. See at 3100 42nd, $11,000. 573-3837 after 4 p.m.

Tan 1984 GMC Starcraft custom van, great condition, low miles, new tires & hose. 2406 40th St., 573-1818.

110 MOTORCYCLES

FOR SALE: 1979 Suzuki, 10,000 miles on motor, new paint, $750. 573-8256.

130 OILFIELD EQUIPMENT

WANT TO BUY: Late model Lufkin or American M640D-365-144 Mark or 912-365-168 Conventional Units. 817-692-5945, anytime.

140 BUSINESS OPPORTUNITY

NEED a supplemental income added to your existing business? Local catalog Merchant business for sale. Call 573-5198 for information.

Business Directory of Services

DAVIS CONSTRUCTION CO.
•Metal Buildings •Metal Roofs•Fencing
•Concrete Work •Septic Tank Installation
•24 Hour a Day Backhoe Service•Fully Insured
Barry Davis 573-2332
or 575-3846 (Mobile Phone)
Tommy Deloera 573-1834
or 575-3283 (Mobile Phone)

Bryant's Carpet Cleaning
Living Room $25
Bedrooms $20
Furniture Cleaning & Drying Wet Carpets
We Rent Carpet & Floor Dryers
10% Discount for Senior Citizens
573-2480 573-7500

Waterwell Services
Windmills & Domestic Pumps
Move, Repair, Replace
TOMMY MARRICLE 573-2493
BENNIE MARRICLE 573-8710
Before 8 a.m. & after 6 p.m.

Fox Contracting Service
• Complete Home Remodeling & Add-ons
• Roofing •Painting (Int. & Ext.)
• Ceilings & Floors (All Types)
Don Fox 573-3995 Chad Fox

Keith Matthies
All Types Roofing
Remodeling, Painting and etc.
(915) 573-3465 (915) 573-7646
Oak and Street Snyder, Texas

CARDINAL BUILDERS
Metal Roofs, Metal Buildings,
Fencing, Concrete Work,
Custom Bend Trim
Gary Burt - 573-1562

CONCRETE & SUCH CO.
Concrete Patios
Carports & Sidewalks
Brick & Block Work & Repair
Tile Work, Fencing, Carpentry
ALL TYPES OF BUILDING NEEDS
FULLY INSURED
John McKinney
573-0334 Mobile - 575-3287, 575-4605

Snyder Appliance Service
Service Snyder Area for 42 Years
Selling New Gibson Appliances
Repairs on all Makes & Models
Will Buy Your Used Appliances
CAP HERNANDEZ, OWNER
2415 College 573-4138

WALKER APPLIANCE SERVICE
Experienced and Reliable
Quality Service All Makes & Models
NOW SERVING SCURRY CO. AREA
Jr. Walker
(915) 728-3616, Leave Message
401 Oak St. Colorado City, Tx

LARRY'S TRUCKS & STUFF
Snyder, Texas
Accessories & Installation
LARRY LEE 915-573-2176
2114 North FM 1611 Snyder, Texas 79549

SPARLIN CONSTRUCTION
Welding *Metal Buildings*
Fabrication *Carpentry*
Fencing *Painting*
Bud Sparlin Mobile-575-4182 or 573-4766
1945 Santa Fe Ave. Snyder, Texas 79549

NESMITH TREE PRUNING
FREE ESTIMATES
Removing Dead Limbs, Wind Damaged Trees, Yearly Maintenance, For The Health And Beauty Of Your Trees
CALL 573-6432 AFTER 5:00 P.M.

"Handiman Sam"
Can Fix What's Broken. I'll Do Anything!
Repairs and Construction
at Affordable Rates
•Concrete Patios •Walks & Drives
•Fencing •House Repairs •Painting
•Landscaping •Lawn Mower Repair
•Property Clean-Up
LET ME FILL YOUR NEED
INSURED/FREE ESTIMATES
CALL NOW 573-9947

Business Directory Ads 573-5486

Barbee Medical Supply Uniform Center
3001 College Ave.
Snyder, Texas 79549
915-573-3309
The Most Complete Stock of Uniforms in West Texas.
•Oxygen Therapy •Wheel Chairs
•Walkers •Lift Chairs
•Retail & Rental Equipment
•Medicare Approved
•All Major Credit Cards Accepted

GLOVER TREE SERVICE
•Tree Pruning & Removal
•All Types General Clean-up & Hauling
•Will Do Odd Jobs
573-7311
Make Your Appointment Now For Pruning

PLAINS WOOD - SEAL
Wood Sealing & Restoration Service
*Fences *Decks *Porches
Professional Work ~ Free Estimates
David Babcock Owner
Snyder, Tx 915-573-6404

Jose A Giordani
JAG GENERAL CONTRACTORS
•Roofing •Painting
•Carpentry •Concrete
•Floor Covering •Tile
•Quality Work At Reasonable Price
573-8795
73 N. Ave. N Snyder, Texas 79549

TIMELY FINANCE COMPANY
"Customers Go Where They Are Wanted MOST.
And Stay Where They Are Treated BEST!"
Cash Loans to $400.
Pay Phone Bill Here
1926 25th 573-9335

Springer Laser Service
• Servicing and Repairing Laser Printers
• Recycling Toner Cartridges
573-5814 or 573-2724

Business Directory Ads 573-5486

COOPER APPLIANCE
Service & Parts For
All Appliances &
Air Conditioning Systems
Whirlpool Dealer
36 Years Experience
573-6269
606 Coliseum Drive

Nimry AUTOPLEX
DON THAMES
Sales Representative
Off. 806/799-0888
1-800-99-NIMRY
Mobile 806/789-4585
5721 Frankford Ave. Lubbock, Tx 79424

$MOKER $ DI$COUNT
4108 College Ave.
Snyder, Texas 79549
915-573-7576
Best Prices In Town!
Cigarettes •Chewing Tobacco •Pipe Tobacco •Snuff •Etc.

EXPRESS Carpet Cleaning
"Our Reputation Is Spotless"
All Types Carpet Cleaning, Installation and Repair"
24 Hr. Water Removal also
Deep Clean Auto & Home Upholstery
573-2581

Business Directory Ads 573-5486

MOBILE SERVICE — DON'T REPLACE REPAIR
Liquid Glass Windshield Repair
BILL WATKINS
915-573-8983
INSURANCE ACCEPTED

150 BUSINESS SERVICES

APPLIANCES REPAIRED: Electrolux, Dirt Devil, Rainbow, Kirby, Eureka, Hoover, etc. Toasters, Mixers, Irons, Razors, Clocks, Sewing Machines, etc. Have bags in stock for all vacuums. 600 Coliseum Dr. 915-573-8105.

Interior, exterior painting, home repair & carpentry, Free estimate. Walter Banks 573-4736 leave message.

TILLING YARDS & GARDENS: Tractor, tiller, walk behind tiller. Any kind of yard, dirt work. Small acreage plowed. 573-8264.

TREE WORK: Trimming & Removing. All work is guaranteed, so call for your free estimate TODAY! 573-0367.

Snyder Daily News 573-5486

160 EMPLOYMENT

VACUUM TRUCK drivers needed, Class A CDL license with endorsement 24-hr call. Clean driving record a must. Apply in person, 1902 37th, EOE, Employer paid ad.

FAT BURNER: Lose Weight Now! Lose Inches Now! Ask Me How? Velda 573-2755.

$$ LOANS $$
SECURITY FINANCE
511 Coliseum Dr. 573-1761
We will gladly take your application over the phone.
You do not need credit to get a loan from us.
$ MONEY FOR ANY OCCASION $
Ask For Silvia or Mario

ASST. OFFICE MGR.: 2-4 yrs. Acct. or Degree, computer literate, pay commensurate with exp. Call for interview 573-6351.

COMANCHE TRIAL NURSING CENTER in Big Spring is seeking an Assistant Director of Nursing Services with the following experience:
*Long Term Care background
*Employee supervision
*Knowledge of staffing
*R.N. preferred, but will consider L.V.N. with experience as A.D.O.N.
Please fax resume to (915) 263-4067 or apply in person at 3200 Parkway Blvd.

DAWSON Well Solutions needs vacuum truck drivers in Bryan & Giddings areas. Must have Class A CDL License. Vacation, Safety Bonus, Medical & Dental Insurance, Contact: Bobby Joe Sanders, 1-409-542-3344.

MECHANIC: Farm tractor experience helpful. Apply at Snyder Truck & Tractor, 212 East Coliseum Dr. 915-573-9346.

NEEDED: AVON Representatives for Christmas selling. To buy or sell Call Kim McFatridge, Independent Sales Rep. 573-9534.

NEEDED: Experienced oil field machinist. Call 1-915-573-4993.

NEEDED Laundry Technician, physical strength required. Apply in person 1401 26th St.

NEED Substitute paper carrier. Call 863-2736.

IDEAL FOR RETIRED COUPLE: Apartment Management team position open immediately in Snyder. Full range of maintenance experience required, Apt. Management experience preferred, light bookkeeping & apt. leasing. Apt. + salary/ bonus. Send resume to 2541 74th, Lubbock, Tx. 79423.

WILDLIFE/CONSERVATION JOBS. Game Wardens, Security, Maintenance, etc. No exp. necessary. Now Hiring. For info call 219-794-0010 ext. 9213, 8 a.m. to 10 p.m., 7 days.

QUALITY Wire-Line Personnel for Snyder area. Please send work experience and salary to Personnel Director, 5445 N 3rd, Abilene, Texas 79603.

180 INSTRUCTIONS

MORRIS SHAW SCHOOLS of Defensive Driving Course. Saturday Oct. 14th, 8 a.m.-3 p.m. Snyder Savings & Loan. No reservations necessary. Call 573-2850.

MORRIS SHAW SCHOOLS of Defensive Driving Course. Mon. & Tue., Oct. 16th & 17th, 6 p.m.-9 p.m., Snyder Savings & Loan Community Room, 27th & College Ave. For more information call 573-2850. No reservations needed.

"IN TIME FOR X-MAS"! Basic Stained Glass Classes. 5 week course-One night each week. Limited enrollment. Call 573-3219.

210 WOMAN'S COLUMN

Affordable quality childcare in my home. 24 hours a day, 7 days a wk. Call 573-8072 after 2 p.m. for more information.

PAT'S PALS
TOTAL CHILD CARE.
Sitting * Drop-ins * After School Care * Transportation for Home - Gym - Dance - Orthodontic appt. References Available. 573-6900.

FARMER'S COLUMN

3 yr. old Mont. raised, gentle Rambouillet Ram & 4 6 mo. old Wethers goats. Make offer. 915-766-3160.

ATTENTION FARMERS! Why pay high prices for cotton stripper belts. Get them at Deeco Rubber Co., Hyd Hose-Hyd Oil. 24 hr. call, 573-4058. 401 College Ave.

BIG SPRING HORSE AUCTION * Saturday, Oct. 14, 1:00 p.m. * Selling Horses, Saddles & Tack. Lance Folsom, TXs 8148, 806-790-4192.

Cane, Millet & Native Grass Hay. Round bales, reasonably priced, 806-291-0800, delivery available, 800-291-0970.

FOR SALE: Coastal hay. 1-915-728-5550 (Colorado City).

240 SPORTING GOODS

CONSEALED HANDGUN CLASSES: Classes to fit your schedule. For more information call 863-2352 (Hermleigh) anytime, 573-7606.

GOLF CART & BATTERY CHARGER SERVICE & REPAIR
Pickup & Delivery
Call Harold Yearwood
573-9444

CLASSIFIEDS — EVERYBODY'S MARKETPLACE

260 MERCHANDISE

5' metal shelving, $1 each. Call 573-4911.

BUILDER'S SURPLUS: 3x10 Sheetmetal - $8.99; Metal Doors - $35.00; 7/10 Wafer Board - $10.99; ¾ T&G Sanded - $21.95; 2x4x8 Treated - $2.99; 2x4x8 Y.P. - $1.99; Stain Grade Moulding - .25 ft.; Pre-finish Trim - $1.99. Call 915-235-9966, Sweetwater.

FANTASTIC FRIDAY SIDEWALK SALE
Twin Stroller, Porta-pen, Swing-$7, Highchair, Infant Carseats-$7, Carriers-$3, Sleepers-2/$1.
BABY.....AND BEFORE
2107 25th
10:00-5:00

CONVALESCENT NEEDS
Wheel Chairs, Walkers, Canes, Home Blood Pressure Kits, Etc.
Sales & Rentals
3706 College 573-7582

DISNEY AREA: 5 days/4 hotel nights. Use anytime. Paid $310, sell $100. 915-720-6578.

EXCELLENT CONDITION: King size waterbed, mirrored headboard, baffled mattress, new heater. Was $1,500. Now $200. Call 573-5615.

FOR SALE: Set of chrome headers off Corvette, $40, OBO. Call 573-0367.

GUARANTEED USED APPLIANCES

Chest Freezer	$100
12 Cu. Ft. Refrig.	$150
Kenmore Washer	$150
Kenmore Dryer	$100
Gas Range	$150
Electric Range	$175
Shop Gas Heater	$50

REPO MERCHANDISE

Sofa-Love Reg. $899	$399
Sofa-Love Reg. $1099	$599
Twin Bedding Reg. $349.99	$99
Queen Bedding $319.99	$125

USED FURNITURE

Sofa	$99
Sleeper Sofa	$125
Recliner	$60

Lowrance Western Auto
2510 Avenue R Snyder, TX 573-4911

Snyder Daily News Classifieds

ALWAYS A WINNER

GE side-by-side refrigerator/freezer, ice/water in door, avacado, $275. 573-9488.

Hot tub for sale, seats 5 people, $1,950. Call 573-0030.

PANSIES and other fall flowers; Ornamental cabbage. Gwen's Greenhouse, 129 N Hwy. 84. 573-5153.

Table w/6 chairs & hutch, $500; RCA console TV, $125. Call 573-9933 days, 573-6733 evenings.

FOR SALE: Chest of drawers, twin mattress, ref. air cond., sewing machine, tiller. 573-1351 leave message.

290 DOGS, PETS, ETC.

ALL BREEDS GROOMING. Boarding, Collars, Leashes, Harnesses. Hill's Science Diet Dog Food. Scurry County Vet Clinic. 573-1717.

FOR SALE: AKC registered Dalmation, $100 each. Call 573-6677.

FOR SALE: Well marked Rat Terri puppies. Call 573-7726.

PUPPIES FOR SALE: 1-Pomeranian, 1-Border Healer, 2-Shelties. ALSO 3-8 month old Heifer Calves. Call 573-6839.

FOR SALE: 2 male, 1 female AKC Dalmations, 8 wks. old, $100. Adult Dalmation, $75. 573-8256.

310 GARAGE SALES

KEN'S SALE: 710 Coliseum Dr. *Prom Dresses, Sweaters, Coats, Yard Signs, Vanity Dresser, Touch Lamps & More.

MARY'S END OF TOWN HAND ME DOWNS
Lamesa Hwy. & El Paso
Mon thru Fri
10:00-5:00
Garage Sale prices!

Hermleigh U.M. Church Fall Festival
Big Yard Sale & Flea Market
Hermleigh Community Center
Saturday, Oct. 14
9 a.m.-3p.m.
Arts-Crafts-Baked Goods-Christmas Items- Antiques-Farmers Market.
DRAWING FOR PRIZES!
AUCTION 10:00 A.M.
BBQ 11:00 A.M.
RICHBURG BAND

FANTASTIC FRIDAY SIDEWALK SALE
Twin Stroller, Porta-pack Swing-$7, Highchair, Infant Carseats-$7, Carriers-$3, Sleepers-2/$1
BABY.....AND BEFORE
2107 25th
10:00-5:00

NOAH PROJECT
End of Summer Sale!
What Not Storage #A-1
(behind 37th St. Skinny's)
Friday 10-1
$2 a bag-Clothes Only!

PARKING LOT SALE
1406 21st St.
Friday 8-2
Wedding dress (15-16), beds, lots of clothes, coats, sweaters, shoes.

YARD SALE
910 N Ave. L & Huffman
Fri. & Sat. 9:30-5
Bikes, lamps, shoes, clothes, toys, shovels, coats, baby clothes and lots more.

315 WANT TO BUY

WANT TO BUY: Clean home appliances. Western Auto, 573-4911.

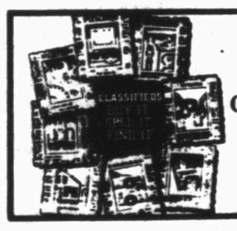

320 RENT OR LEASE

COMMERCIAL BUILDING, 2400 sq. ft. shop/office, on Hwy. 84 & East 23rd, $400 mo. 573-0972.

KEY MOBILE HOME PARK on West 37th St. Large Lots. Now Locally Owned. 573-2149.

X-lg. uncrowded mobile home space, fenced yard, garage and storage bldg., water furnished, $85 per month. 573-0548.

325 APARTMENTS FOR RENT

2405 31st, 1 bdrm. duplex, enclosed garage, W & D connections. $275 mo. 573-8432.

2 bedroom apartment, stove & refrigerator included, water paid, $150 a month; all bills paid, $225 mo. Pioneer Rentals, 573-7382.

FOR RENT: 3 bedroom mobile home, partly furnished; Also 1 bedroom furnished apartment, nice location. 573-1080 or 915-728-8482.

FOR RENTA: 1 bedroom furnished apt., deposit required. 573-9076.

Large furnished 1 bedroom apt., all bills paid, carpet, shower, $285 mo. & deposit. 573-5525.

Furnished & Unfurnished
Field Crest Apartments
Our Apartments Are As Big And Perhaps Nicer, Than The Best, And The Rent Is Much, Much Less.
700 E. 37th 573-3519

Windridge Village Apts.
*Large 1 & 2 Bedroom
*G.E. Appliances
*Frost-free Refrigerator
*Swimming Pool
*Laundry Facilities
573-0879
5400 College Ave.

Looking to Move Up? Look to
Western Crest Apartments
$100 OFF FIRST FULL MONTH
We Have It All: Come and See!
•2 Bedrooms
•Washer/Dryer Connections
•Covered Parking •Swimming Pool
•Playground
•Beautiful Landscape
Call 573-1488 or Come by
3801 Ave. O, Off 37th Street

330 HOUSES FOR RENT

2303 Ave. M, 2 bd., 1 bth., gar., $300 mo., $100 dp. 915-267-5386.

2709 38th, available Oct. 22nd, 2-1-1, $300 mo., $150 deposit. 573-9001.

3011½ Ave. X, 2 bd., 2 bth. house, yard & trees. Quiet location. $400 mo. 573-8432.

3-2-2, CH/A, 3111 38th Place, $450 mo. plus deposit. 915-673-7859.

FOR RENT: 3 bd., 2 bth., den, 3001 41st St., $425 mo., $200 dp. 573-8505 or 573-3465.

INVESTORS: Rental Property, corner 27th & Ave. Q. Four excellent income producing houses. Owner financing available. 573-0455.

GARAGE SALE

340 MOBILE HOMES FOR SALE

1996 Display Model Mobile homes, three bedroom, two bath, 7 to choose from. $1,127 Down, $199.50/Month. Immediate delivery. All offers considered. 1-800-856-3464.

Beautiful 1995 28x70 top-of-the-line doublewide. Never lived in. 6" walls, extra insulation, tilt windows, all electric, upflow furnace, maple cabinets, rock fireplace, much more, Must be moved. $3,000 Cash, Payments $478/mo. 915-676-2043.

IN DUNN: Nice 2 bd. trailer on 3 acres, nice barn, fenced. Kathy, 573-4405 or 915-453-4767 (Robert Lee).

IRA AREA: 3 bd., 2 bth., doublewide, very nice, lg. rooms. Qualifying assumable loan. Call 573-9933 or 573-5462.

ONLY ONE LEFT...Four bedroom, two bath, GE Appliances, Skirting, A/C and more for under $395 per month. 10% Down, 240 mos., 9% VAR APR. Clayton Homes. (915) 550-0018 or (800) 530-0018.

OUR LAST 1995 three bedroom, two bath, fireplace, skirting, heat pump A/C, glamour bath, to much to list for less than $275.00 per month. 9.5% VAR APR, 10% Down, 240 mos. Clayton Homes (915) 550-0018 or (800) 530-0018.

STOP & LOOK...New 2 bedroom, 1 bath, great starter home. Appliances, A/C, skirting. Great buy at under $210 per month. 9.5% VAR, 180 mos., 10% Down. Clayton Homes-Odessa. (915) 550-0018 or (800) 530-0018.

360 REAL ESTATE

2-1-1cp, utility room, 3 storage buildings, 5.5 acres, 2 septic tanks, water well. 573-3804, 573-5880.

COUNTRY: Brick, 3-2, CH/A, workshop, cellar, fireplace. Also excellent rent/guest house, brick 3-2, CH/A, presently rented. 573-7957.

FOR SALE: 3-2, CH/A, brick, Colonial Hills Addition, new swimming pool & fence. 573-0632.

TOWLE PARK RD.
3 OR 4 BD., 2 BTH.
Formal Dining room, 2 living areas
Excellent Location
Call for appointment
573-3298

FOR SALE:
*Building, 1 block West of downtown Snyder, 1917 thru 1925 25th St.
*320 Acre farm ½ mile West of City Limits on Hwy. 180, excellent base & yields.
*1,280 acre Ranch, 11 mi. N. of Cisco, excellent for cattle & hunting. Price Reduced!
J. Martin Basinger Co., Inc. 806-828-6854.

HOUSE FOR SALE: 8 miles S.W. of Fluvanna, 3-2, brick, 2 acres. 573-7894.

SMALL HOUSE for sale at 104 Canyon. Call 573-6466 for more information.

WHY PAY RENT? When you can own an affordable house at 2105 27th St. Call 573-4765.

JACK & JACK
Realtors
611 Coliseum Dr
573-3571 573-3452

WE NEED LISTINGS!
Home In N Greenhill $9,000
Older House ..... $8,000 -Terms
Nice 2 bedroom on wide 42nd.
Roswell Rigsby Real Estate
573-7682

Elizabeth Potts Realtors
573-8505
1707 30th Street

LOOKING FOR RESULTS?
LOOK TO THE CLASSIFIEDS

361 RESORTS

Colorado City Lake Front Home. New paint, carpet, dock, AC, heat, new septic tank, 1200 sq. ft., furnished. 915-728-2107.

362 FARMS & RANCHES

FOR SALE: 300 acres, 232 in cult., 15 miles SW of Snyder. Call 573-0891.

MISS YOUR PAPER?
Your Snyder Daily News should be delivered to you by 6:00 p.m. Monday through Saturday. Your Carrier strives to give Prompt Service, but should your paper be missing...
PLEASE CALL
573-5486
Before 6:30 p.m.
Monday through Saturday

Leaders in nation's capital preparing for planned march

WASHINGTON (AP) — Federal and local officials are taking seriously the notion that at least a half a million men will descend on the Washington Mall for Monday's black men's march.

Streets will be closed, Metro buses will run all night and commuters are being asked to carpool to spare roads expected to be snarled by an influx of buses and visitors for the Million Man March.

"You've really got to plan for the most; if they say a million, that's what you plan for," U.S. Park Service spokeswoman Sandra Alley said Wednesday. "Realistically, what it's going to be, we don't know yet."

But city officials got a clearer picture of what to expect after an evening meeting with march organizers, including Benjamin Chavis and Arif Muhammad, a spokesman for Nation of Islam leader Louis Farrakhan.

"We think there's going to be 11,000 to 12,000 buses that we're going to have to handle," city administrator Michael Rogers said. "That's a half a million people right there and then you don't know who's going to drive and who's going to take Metro. What it sounds like is that there's going to be a big crowd."

But Rogers said the city was equipped to oversee the event, which is scheduled to begin at dawn and end late Monday. If the turnout approaches the magic figure organizers have predicted, participants will cover the grass of the National Mall, from a stage at the foot of the Capitol to the Lincoln Memorial.

"We still have every expectation that one million people, and more than 11,000 buses, will come for this march," Chavis said. "On October 16, there will be bright black sunshine in Washington, D.C. — one million black men marching on Washington."

Such a crowd would be unprecedented for a demonstration.

According to Park Service estimates, the biggest turnout for a demonstration was 600,000 people for a 1969 Vietnam War protest. The 1963 civil rights march led by Martin Luther King Jr. drew an estimated 250,000 people.

Other events, such as the bicentennial fireworks celebration in 1976, have drawn an estimated 1 million people, but they were spread over more of the city, park police said.

The event, also called "a day of atonement," is intended to bring black men together for prayer, reflection and inspirational speakers. Organizers have asked black women to stay home while the men gather to atone for past sins and commit themselves to uplifting their families and communities.

Hospital

ADMISSIONS: Sherry Burton, 112 Ash St.; Bertha Davis, 2503 College No. 9; Amanda Roemer, 2606 Ave. G; Brandon Rollins, 3901 Ave. O Apt. 39; Robert Vasquez, 502 16th; Chelsea Alvarado, 307 24th; Clifonia Wright, 202 28th.

DISMISSALS: Lovie Gatewood.

CENSUS: 47 (Med.-17, Long-term Care-28, OB-1, Nursery).

Births

Bryan and Sherry Burton of Snyder announce the birth of their seven-pound son born at 10:38 a.m. on Oct. 11 at Cogdell Memorial Hospital.

Markets

Midday Stocks

NEWYORK(AP)

	High	Low	Last	
AMR Corp	71⅛	70⅝	71	+ ⅜
AT&T Corp	63¾	62½	63	+ ⅞
AirTouch	30	29¾	30	+ ⅛
Albertsons	33⅛	33⅛	33⅛	+ ⅛
Alldsignal	45	44⅝	44⅝	— ⅛
Alltel	29	28⅝	28⅞	— ⅛
AmStores	29⅝	29⅛	29⅝	+ ⅛
Ameritech	52⅝	52	52	— ⅜
Amoco		64⅝	63⅞	63⅞
AndarkPtr	46⅝	45⅞	45⅞	— ⅛
ArmcoInc	6⅝	6⅛	6⅛	— ⅛
AtlRichfld	105⅛	104⅛	104⅛	— ⅞
ATMOS Egy	19⅝	19	19	— ⅛
Avialll	8⅝	8⅛	8⅝	+ ⅛
BakerHughes	20⅝	20⅝	20⅞	— ⅛
BellAtl	61⅞	60⅝	60⅞	— ⅛
BellSouth	74⅛	73⅛	73⅛	— ⅜
BellSo wi	37	37	37	— ⅛
BethSteel	13⅛	13⅛	13⅛	+ ⅛
BritPet	87⅞	87⅛	87⅞	+1
BurlNoSFe	75⅞	75⅝	75⅝	+ ⅛
Caterpillar	53⅛	52⅝	53⅛	+1
CenSoWst		25⅞	25⅞	25⅞
Chevron	49⅛	49⅛	49⅛	— ⅛
Chrysler	53⅛	53	53⅛	+ ⅜
Coastal	32⅞	32⅝	32⅞	+ ⅛
CocaCola	71⅞	70⅞	71⅞	+ ⅛
ColgatePalm	68	67⅞	67⅞	+ ⅛
ComclMetals		26⅛	26	26⅛
Cooperin		34⅛	34⅛	34⅛
CyprusAmax	26⅛	25⅞	25⅞	— ⅛
DallSemicn	20⅝	20	20⅛	— ⅛
DeltaAirl	68⅛	68⅛	68⅛	+ ⅛
DigitalEq	45⅛	44	45	+ ⅜
Dillard	32⅝	32⅛	32⅝	+ ⅛
DowChem	73⅛	73⅛	73⅛	— ⅛
DresserInd	23⅛	23	23	+ ⅛
DuPont	66⅛	65⅝	66⅛	+ ⅛
EastmanChem	61⅞	60⅝	61⅝	+ ⅞
EstKodak	56⅛	55⅝	55⅞	—1
Eljerlnd		4⅝	4⅛	4⅛
Enserch	15⅛	15⅛	15⅛	— ⅛
Entergy		27⅛	27	27⅛
Exxon	73⅛	73⅛	73⅛	+ ⅜
FstBkxAm s		10⅝	10⅝	10⅝
Flowerlnd	21⅞	21⅛	21⅞	+ ⅛
FordMotor	30⅞	30⅛	30⅞	+ ⅜
GTE Cp	40⅝	40⅛	40⅛	— ⅛
GenDynam		51⅞	51⅞	51⅞
GenElec	62⅛	62⅛	62⅛	+ ⅜
GenMills	58⅛	57⅞	57⅞	— ⅛
GenMotors	46⅛	45⅛	46⅛	+ ⅛
GenMotors E	46⅝	45⅝	46⅛	+ ⅛
GaPacif	85⅞	85⅛	85⅞	+1
GlobalMar	6⅝	6⅛	6⅛	— ⅛
Goodrich		61⅞	61⅞	61⅞
Goodyear s	39⅞	39⅞	39⅞	⅛
GtAtlPac		22⅛	22	22⅛
Halliburtn	43⅝	43⅛	43⅛	— ⅛
Hanson ADS	16	15⅞	16	+ ⅛
Houstlnd	46⅝	46⅛	46⅛	— ⅛
IBM	93⅝	92⅛	93⅛	+ ⅛
IntlPapers	38⅛	37⅞	37⅞	— ⅛
JohnsnJns	76⅛	76⅛	76⅛	+ ⅛
K mart		12⅛	12⅛	12⅛
Kroger	33⅛	32⅝	32⅝	— ⅛
Litton	41⅛	41	41	— ⅛
Lowes Cos	29⅞	29⅛	29⅛	+ ⅝
Lubys	21⅞	21⅛	21⅞	+ ⅛
MayDeptStrs	42⅞	42⅝	42⅝	— ⅛
Medtronics	54⅝	54⅝	54⅝	— ⅛
Mobil	99⅞	99⅛	99⅞	+ ⅛
Monsanto	99⅞	99⅝	99⅞	+ ⅛
Motorola	65	64⅛	64⅞	+ ⅛
Nationsbk	70⅞	70	70⅞	+1
Navistar	11⅞	11⅝	11⅝	— ⅛
NorgnEngy	8	7⅞	7⅞	+ ⅛
Nynex	48⅛	47⅞	48	— ⅛
OryxEngy	11⅞	11⅝	11⅞	+ ⅛
PacTelesis		30⅝	30⅝	30⅝
PennECp	27⅞	27	27	— ⅛
Penney JC	47⅞	46⅞	47⅞	+ ⅛
Pennzoil	43⅝	43⅛	43⅝	+ ⅛
PepBoys	24⅛	24⅛	24⅛	+ ⅛
PepsiCo	51⅞	51⅞	51⅞	— ⅛
PhelpDodge	61⅛	60⅞	61	— ⅛
PhilipPet		31	30⅞	30⅞
Polaroid	40⅝	40	40⅛	— ⅜
Praxair		26⅛	26	26⅛
ProctGamble	80⅛	79⅞	80⅛	+ ⅛
PubSNwMx		16⅛	16⅛	16⅛
RoyalDutch	123⅛	122⅞	122⅞	— ⅛
SBC Comm	55⅛	54⅛	54⅛	— ⅞
SaraLee		29⅛	29⅛	29⅛
SearsRoebs	36⅛	34⅞	36	+ ⅜
SherwinW	36	35⅞	35⅞	+ ⅛
SmthBchADS	50	49⅞	50	+ ⅛
SmthBc eqt	49⅞	49	49⅛	— ⅛
SoutheraCo		24⅛	24	24
SwstAirlines		23	22⅞	22⅞
Sprint	35⅛	34⅞	35	+ ⅜
SterlingChm	8⅝	8⅛	8⅝	+ ⅛
SunCo	25⅛	24⅞	24⅞	— ⅛
TNP Ent		17⅞	17⅞	17⅞
Tandy	61⅛	59⅞	61⅛	+1⅛
TempInl	49⅞	49⅞	49⅛	+ ⅛
Tenneco		44⅞	44⅞	44⅞
Texaco	65⅝	65⅛	65⅝	+ ⅛
TexasInd	49⅛	49⅛	49⅛	— ⅛
TexasInsts	75⅛	71⅞	74⅛	+1⅛
TexUtil	35⅛	35	35⅛	+ ⅛
Textron	68⅝	67⅞	67⅞	— ⅛
Travelers	52⅞	52⅛	52⅛	+ ⅞
TrinityInds	30⅝	29⅞	30	+ ⅛
TritonEngy		48⅝	48⅛	48⅝
Tyler		3⅛	3⅛	3⅛
US West	48⅛	47⅞	47⅞	— ⅜
USX Delhi		9⅝	9⅝	9⅝
USX-Marathn		18⅝	18⅝	18⅝
USX-USS	31	30	31	+1⅛
UnCarbde	38⅛	37⅞	38	+ ⅛
UnPac	64⅛	64⅛	64⅛	+ ⅛
UnitedTech		86⅝	86⅛	86⅝
Unocal	27⅞	27	27⅛	— ⅛
WalMart	23⅛	23	23⅛	+ ⅛
WstnGasRs	16⅝	16⅛	16⅛	+ ⅛
WestghEl		15	14⅞	14⅞
WinnDixie	61	60⅞	61	+ ⅛
Woolworth	15⅝	15⅛	15⅛	+ ⅛
XeroxCp	131⅛	129⅞	131⅛	+3
ZenithE	8⅝	8⅛	8⅛	— ⅛

Three probated terms given in 132nd court

Three probated sentences were assessed Tuesday in 132nd District Court.

William Eric Bailey pleaded guilty to unauthorized use of a motor vehicle owned by Consolidated Tool and Supply, an Aug. 22 theft.

Bailey, 29, of 1914 Coleman, Apt. 3, was given a two-year state jail sentence, probated for five years, and fined $500.

Two persons pleaded guilty to felony driving while intoxicated and each were given a five-year probated prison sentence, fined $750 and ordered to participate for 30 days in an in-patient treatment center.

Pleading guilty to DWI were Davis Neil Evans, 32, of 3403 40th St., and Justin Ray Hester, 22, of 4100 Brick Plant Road, Apt. 29.

District Judge Ernie Armstrong presided in all three cases.

OCT 12 1995

IRA STUDENT COUNCIL — Ira Student Council for 1995-1996 are from left, back row, Jeremy Howard, Heath Mathis, Judd Rogers, Marcie Avila, Jessica Williams and Melissa Brasuel; middle row, Misty Chance, president; Lindsy Josey, vice president; Jacey McCright, secretary; and Audra Oliver, treasurer; front row, Carla Smith, Tye Shirley, Emily Hardy, Bill Keith Box. (SDN Staff Photo)

'Smart money card' carries risk of fraud, treasury says

WASHINGTON (AP) — A new form of the "smart money card" that could substitute for pocket change may be a boon to consumers but also raises the risk of more fraud and tax evasion, federal officials say.

Stanley Morris, head of the Treasury Department's Financial Crimes Enforcement Network, told a House Banking subcommittee Wednesday that the developing technology poses problems if the cards eventually are used for big transactions or to store large amounts of money.

"A large amount of currency, like an elephant, is difficult to hide," Morris said. "The new payment systems have the potential to change all this. If cards can be loaded with value not just from banks but from retail outlets or other sources, current systems for tracking funds could lose their value.

"The possibility of virtually untraceable financial dealings would create perhaps unparalleled problems for law enforcement," he added.

The wallet-sized electronic cash cards are equipped with a computer chip capable of holding far more information than the magnetic strips now on credit and debit cards.

A card's balance would be reduced as consumers used them at stores or in vending machines, parking meters and subway turnstiles equipped to receive them.

Dropout rate in state politics soaring as candidates bail out

AUSTIN (AP) — The dropout rate in Texas politics is soaring.

On Wednesday, three people took themselves out of three different races.

An East Texas legislator said he wouldn't run for Congress; a Dallas judge stopped running for the Texas Supreme Court; and a former Dallas County Democratic leader said he doesn't want to be state party chairman.

Although he said many people urged him to run, state Sen. Bill Ratliff, R-Mount Pleasant, announced that he won't be a candidate for Congress in the 1st District.

Ratliff said he believes he can have a bigger impact by remaining in the Texas Senate, where he chairs the Education Committee and serves on the Legislative Budget Board and Finance Committee.

U.S. Rep. Jim Chapman, D-Sulphur Springs, earlier announced that he wouldn't seek re-election in the 1st District. He is considering a challenge to U.S. Sen. Phil Gramm, R-Texas.

"It is flattering that a number of people have indicated that I would be a leading candidate for the (congressional) position," Ratliff said.

Houston lawyer John Odam, who was a top aide to former Democratic Gov. Mark White, is seeking the Democratic nomination to challenge Gramm, who is simultaneously seeking re-election and the GOP presidential nomination.

Dallas-area high school teacher Victor Morales also wants the Democratic Senate nomination, and state Sen. John Montford, D-Lubbock, is considering the race.

In Dallas, District Judge David Brooks, a Republican, said he would stop running for the Supreme Court race since Gov. George W. Bush appointed two other Republicans to vacancies on that bench.

Bush last month named James Baker of Dallas and Greg Abbott of Houston to fill seats vacated by the resignations of Democratic Justices Jack Hightower and Bob Gammage.

Also Wednesday, former Dallas County Democratic leader Ken Molberg said he would sit out the race for state party chairman.

Astro-graph

By Bernice Bede Osol

Your Birthday

Friday, Oct. 13, 1995

In the year ahead, you might enter into several ideal associations. They could prove extremely valuable to you, both tangibly and intangibly.

LIBRA (Sept. 23-Oct. 23) Try to avoid debating today with an associate whose philosophy has clashed with yours in the past. Each might say things that will scar the other. Get a jump on life by understanding the influences that govern you in the year ahead. Send for your Astro-Graph predictions today by mailing $2 and SASE to Astro-Graph, c/o this newspaper, P.O. Box 1758, Murray Hill Station, New York, NY 10150. Make sure to state your zodiac sign.

SCORPIO (Oct. 24-Nov. 22) Joint endeavors could go in either direction today. If the terms and conditions aren't clearly defined, someone might come out on the short end.

SAGITTARIUS (Nov. 23-Dec. 21) There is a chance you and your mate will operate on different wavelengths today. Do not let a small amount of static turn into something big and nasty.

CAPRICORN (Dec. 22-Jan. 19) It will prove imperative to keep pace with your responsibilities today. A period of reckoning will occur later for any tasks you try to sweep under the rug.

AQUARIUS (Jan. 20-Feb. 19) Make a concerted effort to keep your financial affairs balanced today. For starters, don't spend money that isn't in your bank account.

PISCES (Feb. 20-March 20) Keep individuals who are not directly involved out of your family affairs today. Their presence could ignite an already tense situation.

ARIES (March 21-April 19) Although your first assessment of recent developments may be negative today, promptly erase these thoughts and look for the silver lining.

TAURUS (April 20-May 20) If you don't monitor your spending today, you might need of a big red pen at the end of the month. You will be happier if you keep your budget in the black.

GEMINI (May 21-June 20) Conditions in general will be reasonably favorable for you today. If you do make mistakes, use them as learning experiences instead of dwelling on them.

CANCER (June 21-July 22) Should you require assistance today, don't go to a person who may make you feel obligated. Go instead to a pal for whom you recently did a big favor.

LEO (July 23-Aug. 22) Although you will probably function very well in group endeavors today, avoid making big decisons by committee. Issuing assignments separately could prove wiser and more effective.

VIRGO (Aug. 23-Sept. 22) Be extra mindful of your image today in delicate career situations. Your competition might hope you'll trip over your own tongue.

©1995 by NEA Inc.

Dear Abby

By Abigail Van Buren

Long White Wedding Dress Has Surprisingly Short History

by Abigail Van Buren

© 1995 Universal Press Syndicate

DEAR ABBY: My co-workers and I have been reading your column for many years and sometimes discuss the letters over lunch. Today you printed a letter from "Bride-to-Be," who was planning her second wedding. She was worried because she wasn't a virgin and her fiance wanted her to wear white.

Abby, do you know where the rule that only virgin brides can wear white originated? We all know that rule has been relaxed in recent years.

THE LUNCH BUNCH

DEAR LUNCH BUNCH: That's an interesting question, and one that has generated a fair amount of mail since I became Dear Abby.

A few years ago, I asked my friend the late Edith Head (an Academy Award-winning costume designer) that question. She said that the literature concerning proper attire for brides is surprisingly scant — there's actually *no* "rule" which states that only virgin brides may wear white. She then informed me that in ancient Rome, brides were wrapped from head to toe in orange-colored veils, and in medieval times brides wore red. The first white wedding gown was worn by Anne of Brittany when she married Louis XII in 1499.

According to Millie Martini Bratten, editor in chief of Bride's magazine: "Red was the favored color for brides during the Middle Ages, and red is still the preferred color for Hindu, Islamic and Chinese brides. The reason: Red is considered the 'color of celebration.'

"The white wedding dress is a fairly recent tradition. Victorian brides from privileged backgrounds wore white to indicate they were rich enough to wear a dress for one day only — but still the majority at that time wore only their best finery."

In further researching the modern bridal dress code, my staff discovered that in 1922, Emily Post wrote: "Brides have been known to choose colors other than white. Silver is conventional and so is deep cream. But gold cloth is more suitable for a widow than a virgin maid."

Also, Amy Vanderbilt wrote in 1922: "The formal wedding gown is generally white or ivory, but delicate blue and pink are sometimes seen."

* * *

DEAR ABBY: I am writing for some advice to help "Lucy," my best friend and roommate.

She would have liked to have been married and had a child long before now, but "Ronnie," her boyfriend of two years, says he is not ready for marriage or children. He says he prefers their relationship to develop "naturally" — whatever that means.

Lucy has decided to go off the pill without telling Ronnie, hoping to get pregnant so he will do the right thing and marry her. She told me that if Ronnie doesn't marry her, she will raise the child alone. Lucy claims that eight of her aunts and two cousins managed to get their boyfriends to marry them this way. I want to help her before it's too late.

A WORRIED FRIEND

DEAR WORRIED FRIEND: Do Lucy a favor and discourage her from trying to trap her boyfriend in this deceitful way.

If Lucy's boyfriend marries her because she is pregnant, he will resent her for having trapped him. (Also, there is the possibility that Lucy's boyfriend will not marry her.)

I doubt if your friend realizes what a heavy responsibility it is to raise a child — especially alone. In addition, a child deserves to be wanted by both parents.

* * *

Good advice for everyone — teens to seniors — is in "The Anger in All of Us and How to Deal With It." To order, send a business-sized, self-addressed envelope, plus check or money order for $3.95 ($4.50 in Canada) to: Dear Abby, Anger Booklet, P.O. Box 447, Mount Morris, Ill. 61054-0447. (Postage is included.)

Date Book

Oct. 12, 1995

Today is the 285th day of 1995 and the 20th day of fall.

TODAY'S HISTORY: On this day in 1492, Arawak Indians in the Bahamas were startled to discover three strange ships making anchor near their island. The leader of the newcomers was an Italian explorer named Christopher Columbus.

TODAY'S BIRTHDAYS: Dick Gregory (1932-) comedian-political activist, is 63; Luciano Pavarotti (1935-), opera singer, is 60; Tony Kubek (1936-), baseball star-broadcaster, is 59; Susan Anton (1950-), actress-singer, is 45; Sid Fernandez (1962-), baseball player, is 33; Kirk Cameron (1970-), actor, is 25.

TODAY'S SPORTS: On this day in 1983, golfer Scott Palmer played four consecutive rounds in which he scored a hole-in-one.

TODAY'S QUOTE: "They believe very firmly that I, with these ships and people, came from the sky, and in this belief they everywhere received me, after they had overcome their fear." — Christopher Columbus

TODAY'S WEATHER: On this day in 1978, an Indianapolis, Ind., man remained uninjured after lightning struck his car, blew out a tire and melted a CB antenna.

SOURCE: 1996 Weather Guide Calendar; Accord Publishing, Ltd.

TODAY'S MOON: Between full moon (Oct. 8) and last quarter (Oct. 16).

©1995 NEWSPAPER ENTERPRISE ASSN.

Your Lucky Day!

Friday the 13th

Receive 13% OFF your TOTAL purchase!

ONE DAY ONLY!

We'll take 13% Off your total purchase.
(excluding all denim jeans)

Who says 13 is unlucky!

Cannot be used in conjunction with any other discount, including Credit Card Application discount.

ANTHONYS

FREE KidCare ID w/Photo
Saturday, Oct. 14, 10 am - 4 pm

Emergency Information About Your Child

Parents: We will take a photo of your child and place it along with pertinent information in a passport-type folder that you will have in case of emergency.
Kids: Receive a Fun Pack for participating.

Open 9-6 on Saturday
SNYDER
CHRYSLER · PLYMOUTH · DODGE · JEEP · EAGLE, INC.
Snyder Traffic Circle 574-6886

On The Farm Tire Service
Goodyear Tires available:
Lang Tire Co.
1701 25th Street
Snyder, Texas
Auto-Truck-Farm
573-4031

Scurry County Country

Thousands attend annual Farmer-Stockman exhibit

LUBBOCK (AP) — Peppermint-striped tents contained booths for pesticides, crop insurance and windbreaks at the Texas Farmer-Stockman Show.

Lots outside served as grounds to make deals over plows, fences and pig huts.

Thousands of people have browsed through the 800-acre agriculture bazaar billed as the largest event of its kind in the Southwest. The annual show concludes today.

"Very nice," said Dorothy Rachui, who toted a video camera at a hay demonstration Wednesday. "It's interesting, impressive."

Participants could drive tractors, check out the corn harvest or drop by the demonstrations of sheep dogs and tillage tools.

Mrs. Rachui said she and her husband, a farmer from Rogers, weren't shopping for anything in particular.

But plenty was for sale.

This show — on the city-owned farm, a few miles east of Lubbock — gives farmers and ranchers a chance to watch the latest tools in action. Commodity classes were offered. Models in a style show wore clothes made from organic cotton.

Some of the merchandise was tiny, like the stud earrings Chris Chaney of Big Spring designs out of white quartz and gold. His jewelry depicts cotton bolls.

"Cotton-farming people have needed something like this to promote the product," Chaney said.

Other wares were huge, like the rotary rake tossing fresh-cut hay onto a fluffy row. Onlookers discussed the merits of horsepower and maneuverability.

"It's very gentle, yet it can go very fast," rake seller Mike Smith told the crowd.

Texas Limousin Association executive secretary Lee Pritchard of Crowley stood with three bulls and a heifer named Deanann.

Pritchard said the people who stop by his tent often mention how the depressed cattle market has forced them to diversify.

"We're going through hard times. When we clean out some of this supply, the demand will go back up," Pritchard said. "When times were good, it was blow and go."

Damon Thorpe, vice president for marketing and sales with Agrisoft of San Antonio, offered demonstrations of software that keeps track of cattle purchases, weight gains, vaccinations, breeding and sales.

Thorpe said some cattlemen have resisted computers while others see the benefits of electronic records.

"Many ranchers are traditional," he said. "They want to do things the way their forefathers did."

Criminal case will be dropped

DALLAS (AP) — The U.S. Department of Agriculture will not pursue criminal charges against a South Texas family over a string of bad loans, but that doesn't mean an investigation into the transactions is over.

The department's inspector general's office confirmed that federal prosecutors have chosen to drop the case after a six-month investigation of Ira Moczygemba and members of his family.

In the summer of 1994, the office began reviewing a series of loans to Moczygemba, his father and his mother, who live and farm near Poth, about 35 miles southeast of San Antonio.

An unidentified Justice Department official told The Dallas Morning News that "there was not enough to do anything with." However, he said, "it doesn't necessarily mean that's the end of the show."

Moczygemba, whose bad debts to the government total about $1 million, expressed relief at the news.

"That's one piece of good news," he said. Nevertheless, his business prospects remain grim. "It doesn't look good. I don't know where we're going to turn," he said.

The case arose from troubles in the Texas operations of the Farmers Home Administration.

The federal lending agency, which specializes in agriculture loans, has lost more than $12 billion to loans that have not been repaid since 1989.

The General Accounting Office reported in July that Texas leads the nation with more than 3,800 farmers behind in their payments on about $569 million in loan debt. No other state comes within $200 million of that amount.

The News reported that the Moczygembas, like thousands of other Texas farmers, were given more loans despite their failure to make payments on their previous loans.

In 1993, when they owed about $500,000 to the government, the family applied for a new $200,000 loan. When the Farmers Home Administration was slow in approving the loan, Ira Moczygemba appealed to U.S. Sens. Phil Gramm and Kay Bailey Hutchison, both R-Texas, and to U.S. Rep. Frank Tejeda, a San Antonio Democrat.

Tejeda and members of the two Texas senators' staffs called Farmers Home Administration state director George Ellis, who assigned new staff to service the Moczygembas. After the new personnel designed a $600,000 loan package for the family, an anonymous whistle-blower complained to the USDA inspector general's office.

The Farmers Home Administration refused to lend the family the final $200,000 of the $600,000 package, and a USDA hearing officer rejected the family's appeal of that decision earlier this month, the newspaper reported.

Town & Country Topics

By Kathryn Roberts
County Extension Agent

FREQUENT DENTAL PROBLEMS

Gum disease, known as gingivitis in its mild form and peridontitis in its more severe form is the most frequent type of dental problem among older Americans. About 64 percent of people over age 65 have some of these symtpoms:

•Gums that bleed when brushed
•Gums that have pulled away from teeth
•Gums that are red, swollen and tender
•Pus between teeth and gums when the gums are pressed on
•Loose or separating teeth
•Changes in how the teeth come together when you bite, or in the fit or partial dentures
•Bad breath or bad taste in the mouth

These symptoms occur when the byproducts of bacteria erode healthy gum tissue, creating pcokets that collect even more bacteria. The pockets separate the teeth from the gums and expose their roots. A pocket greater than 4mm deep indicates progression from gingivitis to early periodontitis. If treated promptly, gum disease can be reversed, and teeth can be saved.

In addition:

•Root decay affects about 60 percent of those in their 50s and 70 percent of those in their 60s
•Older people are susceptible to traditional tooth decay in the crown, particularly around old fillings, which may be abundant since flouride was not incorporated into their teeth during childhood.
•Some medications or therapies may cause a diminished salvia in the mouth (dry mouth), which can lead to more brittle teeth that can crack. Radiation therapy to the head or neck, sedatives, barbiturates, anthihistamines, decongestants, and certain blood pressure medications may cause dry mouth. About half of patients over 65 take such drugs.

Sweetwater cattle auction

The market at Sweetwater had a run of 647 head of cattle for the Wed., Oct. 4 sale. Stocker and feeder cattle were steady with packer cows and bulls 2 cwt lower. Pairs and bred cows steady with last week.

STEERS
300-400: 68-77
400-500: 64-72
500-600: 58-65
600-700: 60-65

HEIFERS
300-400: 60-65
400-500: 55-60
500-600: 54-61
600-700: 53-59

BRED COWS
Good: 450-550
Older and plainer: 300-400

PAIRS
Good: 600-650
Older and plainer: 450-600

PACKER COWS
Good: 31-35
Low yielding: 25-31.

PACKER BULLS
Good: 42-46
Low yielding: 38-42.

Lubbock cattle auction

The market at Lubbock had a run of 1,080 head of cattle for the Oct. 5 sale. Cows were $2 cheaper, yearlings and calves were $2 cheaper. Trading was fair and demand fair.

Slaughter cows High dressing, cutters, utility 30 to 35.50. Canner and low cutters 24 to 30. Slaughter bulls 38 to 44.50.

Feeder steers choice: 300 to 400, 75 to 86; 400 to 500, 64 to 75; 500 to 600, 61 to 66; 600 to 700, 60 to 64; 700 to 800, 55 to 63.

Feeder heifers choice: 300 to 400, 60 to 70; 400 to 500, 57.50 to 64.90; 500 to 600, 55 to 61; 600 to 700, 55.50 to 60; 700 to 800, 52.50 to 58.50.

Feeder bulls good and choice: 500 to 600, 55 to 60; 700 to 800, 50 to 56.50.

Cow and calf pairs: good 500 to 680; grade 350 to 475

Springers 250 to 550; baby calves 50 to 130; doodlers 85 to 190.

Colorado City Livestock Auction

COLORADO CITY — The Colorado City Livestock had a run of 751 head of cattle at the Oct. 3 sale. Packer bulls were $1 to $2 lower. Demand on calves and yearlings was moderate.

Steer calves & yearlings 200 to 300 68 to 78; 300 to 400 64 to 76; 400 to 500 58 to 72; 500 to 600 57 to 67; 600 to 800 56 to 66.

Heifer calves & yearlings: 200 to 300, 63 to 71; 300 to 400, 48 to 61; 400 to 500, 50 to 56; 500 to 600, 50 to 59.50, 600 to 800, 48 to 59.50.

Packer cows 26 to 36.50; packer bulls 40 to 46; stocker cows good aged 3 to 6 years old 400 to 554; older pairs 375 to 480; choice young pairs 625 to 750.

DON'T GET

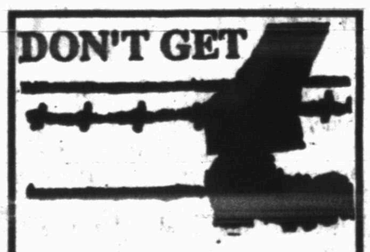

...make sure your coverage is up to date. Check with
Clyde Hall
or
Rick Hall
"Insurance for your every need"
SNYDER INSURANCE AGENCY
1820 26th 573-3163

The Emu Report

By Shirley Pate, Pate Emu Farm

The ultimate goal of all emu raisers is to have the most successful hatching season possible. We will try to implement the incubation guidelines the past few articles of Steve Delfel and Bruce Roseland, NatureForm, Inc., recommended. They stress another consideration that is very important, the incubation room itself.

Adequate ventilation is perhaps one of the most difficult things to manage. The eggs are consuming oxygen (breathing) and producing carbon dioxide. In multi-stage incubation, carbon dioxide is made available to fresh eggs from the previous set; whereas in single-stage incubation this is not the case. Vent openings should be set according to the average incubation time of the egg in the machine. As an embryo progresses in development, so does its consumption of oxygen and production of carbon dioxide. Therefore, the vent openings will allow for a higher gas exchange as well as the removal of excess embryonic heat.

The incubator room is the rough adjustment incubator and the incubator is the time adjustment incubator. What this means is that your incubator room should be designed to provide consistent temperature, humidity and air exchange. The incubator will then be able to perform more effectively. Rooms can be modified with devices such as HEPA filtration unit (High Efficiency Particulate Air Filter) to help reduce the amount of air-born bacteria as well as supplying fresh air to the room. The air conditioner can then be used for what they were designed to do, control the temperature in the room.

A good incubator in a poorly designed room will not perform up to your expectations.

One of the largest misconceptions is that the air conditioner brings in fresh air. In fact, 95 percent of window air conditioners remove air from the room rather than bring it in.

The fresh air should be introduced close to the air intake of your incubator, but not blowing directly into it. The air should be exhausted from your room close to the exhaust duct of the incubator.

To put gas exchange and its relationship to the incubator into the proper perspective, we recommend 10CFM of fresh air per 100 ratite eggs added to the incubator room, and the same amount of air removed. The air surrounding us contains about 21 percent oxygen. Ten cubic feet per minute fresh air contains about 2.1 cubic feet of oxygen. At this rate, during the course of one day, we will bring in about 3,204 cubic feet of oxygen into the room, which is enough for approximately 600 emu eggs.

We do not at any point recommend connecting air intakes or exhausts directly to the incubator.

Unless fresh air is brought into the room, the incubator will do no more than recirculate the air in the room resulting in a shortage of oxygen and an excess of carbon dioxide. In all cases maintain fresh air. The best incubator in the world will be crippled without it.

The Complete Emu Expo '95, hosted by Zone 7, TEA, will be Oct. 14, in Odessa's Ector County Coliseum Bldg. B for preregistration contact Sherri Kidd, 573-2375 or Shirley Pate, Pate Emu Farm, 573-5340.

Research agreement signed by ag leaders

WASHINGTON (AP) — The Agriculture Department has signed its 500th Cooperative Research and Development Agreement under a technology-transfer law that eases conversion of government research into commercial products.

The first CRADA arrangement was signed in 1987.

CRADAs reached the 500 mark with the signing in July of an agreement with Mycotech Corp. of Butte, Mont. It involves an Agricultural Research Service process for mass-culturing a Mycotech strain of a natural fungus that kills silverleaf whiteflies.

The pests, which attack 600 plant species, cause an estimated $250 million in crop losses annually in California, Florida and Texas alone, according to Agricultural Research magazine.

The process that ARS developed produces more fungi more quickly than the currently available methods, and the fungi remain viable when dried for packaging, the agency said.

Under another recently approved CRADA, researchers from ARS and Pharmacognetics Inc. of Bethesda, Md., will experiment with extracts from plants and microorganisms of Latin American rain forests in hopes of developing environmentally friendly biopesticides and pharmaceuticals.

10th Farm Aid event sells out

CAMBRIDGE, Mass. (AP) — Farm Aid sold out its 10th anniversary concert in Louisville, Ky., this month and netted nearly $1 million, twice the amount raised at any of the past three concerts.

The donations will be used to assist rural communities, the organization said in a statement announcing the proceeds.

Farm Aid plans to award its 1995 grants in mid-November. The organization said it has given more than $12 million to more than 100 farm organizations, churches and service agencies in 44 states.

A COWBOY-BOOT STORE in Odessa, Texas, posted this sign as its slogan: "The Most Walked About Boots in Texas."
Contributed by Sherrie Murphree
Reprinted from the Oct. 1995 edition of *Reader's Digest*, page 51

The Most Walked About Boots In Texas!
WOOD'S BOOTS
E-I 20
Colorado City
728-3722
Open Mon-Sat 8:30-6:00
FALL Bonanza SALE
Nocona F.D. Belly Ostrich $99.95

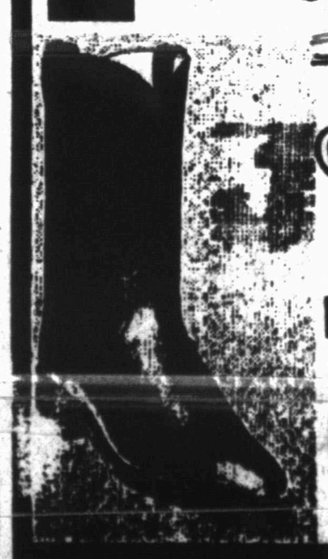

Justin Wrangler
Buy A Pair Of Men's Or Womens Reg. Priced Justin Ropers Get 1 Pair Of Wrangler Men's Or Womens 13MWZ Jeans For $9.95
All Regular Priced Felt Hats 20% OFF!
Sale Ends Oct. 21ST

2ND FRONT PAGE

THE SNYDER DAILY NEWS

Roxanne rumbles into Gulf of Mexico

TULUM, Mexico (AP) — Hurricane Roxanne picked up speed and rumbled into the Gulf of Mexico today after dumping heavy rains that threatened to unleash mudslides and flash floods in several southeastern states.

Forecasters said they were afraid the storm would gain strength for another destructive battering after roughing up resorts on the Yucatan Peninsula and lashing them with torrents of rain.

Many residents still struggling to recover from the ravages of Hurricane Opal last week faced flash floods and mudslides over the next several days. Battering waves and tide levels 4 to 6 feet above normal were expected to pound the Gulf coastline of Tabasco and Campeche states.

A coastal flood watch was issued for portions of the Texas coast.

There have been no reports of deaths or injuries since Roxanne barreled ashore Tuesday evening off Mexico's Yucatan Caribbean coast.

"The storm remained nearly stationary overnight on the Gulf coast but it has now begun to move," said forecaster Bill Frederick at the U.S. National Hurricane Center in Miami.

The 10th hurricane of an exceptionally severe Atlantic storm season was soaking portions of the Yucatan, eastern Mexico and Central America, and five to 10 more inches of rain were expected today, the hurricane center said.

Hurricane warnings remained posted for a second day all over the southern rim of the Gulf as the storm began moving over warm waters of the Bay of Campeche.

Roxanne's next move was pivotal. Forecasters said the storm, with sustained winds of 75 mph, could strengthen if its center moves farther away from land, but may weaken if it hugs the coast.

"All people in the hurricane warning area should be rushing their preparations to completions, but all interests in the southern Gulf of Mexico should monitor the storm's progress," Frederick said.

Roxanne roared along the southern Gulf coast today after dumping torrential rains on the resort area of Cancun.

Medicare reform heads to House floor

WASHINGTON (AP) — After sailing through two committees with not a single dissenting Republican vote, the next stop for the GOP plan for major reconstructive surgery on Medicare is the House floor.

Democrats, unable to block it or make any significant modifications, heaped new abuse today on the blueprint for saving $270 billion from Medicare over seven years while allowing the elderly to switch to private health plans.

"Republicans are fundamentally changing the nature of health care in this country, making it less secure, less affordable and reducing its quality," Health and Human Services Secretary Donna E. Shalala told House Democrats at a special caucus meeting.

Rep. John Dingell, D-Mich., on the short end of a 27-22 Commerce Committee vote for the plan shortly after midnight, called it "an outrage" that will give the elderly "less and less (while) paying more and more."

House Speaker Newt Gingrich, addressing a coalition of industry groups and conservative elderly supporting the overhaul, said the Republican model "offers better health care at lower costs with greater choices."

After the Ways and Means Committee pushed the bill through Wednesday on a party-line, 22-14 vote after three days of rancorous argument, the chairman, Rep. Bill Archer, boasted, "We're witnessing history."

"We have saved Medicare. We have preserved it for senior citizens and ... for those who will become senior citizens," the Texas Republican said.

Gingrich is expected to bring the measure to a vote in the full House next Thursday. A similar bill is pending in the Senate. President Clinton has threatened a veto.

Democrats have claimed some Republicans were getting cold feet about making the massive changes to Medicare, but there was no evidence of that in the House committees.

Rep. Sam Gibbons, D-Fla., the top Democrat on Ways and Means, grumbled today, "I have never seen such lockstep following of any leader in all my life."

Rep. Bill Thomas, R-Calif., an architect of the overhaul, said, "We're opening the Medicare program up to all of the exciting changes that are available to most Americans in the health care arena."

That includes much wider use of managed care in an attempt to hold medical inflation in check. Archer said the elderly can stick with the current "archaic" fee-for-service Medicare program if they wish.

About one-fifth of the $270 billion would come from charging Medicare beneficiaries higher premiums.

Obituaries

Robert Bruce

1912-1995

Funeral service is set for 1 p.m. Saturday at the Loraine United Methodist Church with the Rev. Johnny Miller, Dr. S. Duane Bruce and Danny Bruce, officiating. He was 83.

Burial will follow in Hillside Memorial Gardens.

Mr. Bruce died Tuesday, Oct. 10 at Baylor Medical Center in Grapevine.

Born on April 18, 1912 in Hermleigh, Mr. Bruce was a former Snyder resident and lived in Breckenridge for the past 10 years. He was employed by Schlumberger Well Service Co. for 35 years. He was a member of the First United Methodist Church in Breckenridge.

Survivors include two daughters-in-law and their husbands, Betty and Carl Usry of Keller and Becky and Keith Hickman of Round Rock; a half brother, Dr. S. Duane Bruce of Mesquite; and three grandchildren.

Ray Massingill

1919-1995

Services are pending at Bell-Cypert-Seale Funeral Home for Thurman Ray Massingill, 76, of Snyder.

Mr. Massingill died 10:55 p.m. Wednesday, Oct. 11, in Midland Memorial Hospital.

Born on June 5, 1919 in Coryell County, he was a longtime Snyder resident. He was a retired oilfield worker and a World War II Army veteran. Mr. Massingill was a member of the Church of Christ.

Survivors include two brothers, J.C. Massingill of Abilene and Lee Massingill of Snyder.

He was preceded in death by two sisters, Kellie Bell Carlisle and Georga Mae Roggenstein.

Personal, Professional Service

BELL-CYPERT SEALE FUNERAL HOME

3101 College Ave. 573-5454

Veto

Continued From Page 1

done is basically — they took the bolts out of the rails so that the train can now run off the track," McCurry said. He denied that he was suggesting any comparison with the act of sabotage behind the Amtrak derailment which killed one person and injured 78 in an Arizona desert.

"It seems to me that they have decided what their track is going to be and their track is headed right towards a presidential veto," White House Chief of Staff Leon Panetta told reporters.

Republicans outlined their plans for putting Clinton into a pressure-packed position when the budget fight comes to a head in mid-November.

House Speaker Newt Gingrich, R-Ga., and Senate Majority Leader Bob Dole, R-Kan., said they would send Clinton the completed versions of the 12 remaining annual spending bills in mid-November — just as the stopgap bill temporarily financing the government expires.

Witness' doodles revealed in court

HOUSTON (AP) — A gun shop manager testifying for the state in the Selena murder trial found himself defenseless when upbraided on the stand by defense attorney Douglas Tinker.

Relying on notes scribbled on a piece of a newspaper, Kyle Voss listed for jurors on Wednesday the dates that murder defendant Yolanda Saldivar entered his gun store, A Place To Shoot.

On cross-examination, Tinker asked to see the piece of paper from which state District Judge Mike Westergren had allowed Voss to read.

Prosecutors objected, claiming the notes were only for reference and not a piece of evidence.

Voss blanched and explained that the paper was merely a grocery list and the dates of Ms. Saldivar's visits. Ms. Saldivar is accused in the shooting death of Tejano music star Selena Quintanilla Perez.

Tinker found something more than a grocery list.

The piece of the newspaper was actually an article featuring a picture of Tinker. Voss had written several snide remarks across the article that joked about Tinker's appearance.

Court observers have noted that Tinker, with his full stomach and white beard, resembles Santa Claus.

Voss was not nearly that kind. He appeared mortified as Tinker read aloud the gun store president's observations.

"Suspenders to keep fat ass from showing," Tinker read. "Cheap-ass watch. Wrist too fat for a classy watch. Protruding belly. Is it a boy or a girl?"

"I was just joking around," Voss meekly explained. "I apologize."

"And I accept," Tinker said and court was recessed for the day.

Law officers investigate reports of mischief, theft

No one was booked into the Scurry County Jail Wednesday but officers and deputies investigated reports of criminal mischief, criminal trespass and theft.

At 7:36 a.m. Wednesday, deputies were notified by Anthony Rogers of 860 County Road 221 that someone had taken property from his residence. An offense report for theft was submitted.

Officers investigated a two-vehicle accident at 8:05 a.m. involving a private vehicle and a school bus belonging to the Snyder Independent School District. Involved were a 1989 International school bus driven by Joe Cantrell of 211 30th St. and a 1985 Buick driven by Florina Garcia, 47, of 4200 Ave. R.

Garcia was transported to Cogdell Hospital by Snyder EMS and later transfered to St. Mary of the Plains Hospital in Lubbock for further evaluation. Her condition was listed as stable at noon today.

Also taken to Cogdell by EMS was nine-year-old Iboon Garcia, who was treated and released.

At 8:08 a.m., Kenneth Hunter of 502 S. Willis notified the police department that two tires had been cut on his pickup. An offense report for criminal mischief was submitted.

An offense report for criminal trespass was submitted at 8:11 a.m. following an investigation at McClurg Auto Parts.

An ambulance was requested at Snyder Healthcare at 8:43 a.m. in reference to a man falling off a roof. Lloyd Kahler, 31, of Burkburnett was transported to Cogdell by EMS. He was placed under observation and later released.

An offense report for criminal mischief was submitted at 3:51 p.m. by Melissa Ward in reference to a window being broken in a vehicle parked at Snyder High School. An offense report for Class B criminal mischief was submitted.

A report for an assault was submitted at 9:48 p.m. in reference to a student being assaulted while walking home from the high school to a residence in the 2300 block of 40th Street.

An offense report for attempted suicide was submitted at 11 p.m. A 26-year-old male was admitted to Cogdell Hospital for observation.

LOCAL IN - BRIEFS

Toys For Tots meeting set

Toys for Tots will meet at 7 this evening in the West Texas State Bank board room. Anyone who would like to volunteer their time to help with this charitable organization is encouraged to attend. Toys For Tots provides Christmas gifts for children who

Yearbooks on sale now

Snyder Junior High School yearbooks are on sale until Nov. 3. Orders need to be made now. Cost is $14 now or a $7 deposit and $7 in the spring. Those wanting yearbooks should pay in Room 113 or the school office.

Cancer society fund-raiser

The American Cancer Society Scoot-a-Boot fund-raiser has been set for Nov. 11.

Flu shots

Flu shots are available each Tuesday and Thursday at the Scurry County Health Unit, 911 26th St.

East Parent Council

East Elementary Parent Council will meet at 7 this evening in the school auditorium.

TAFCE bazaar scheduled

The Texas Association of Family and Community Education Clubs of Scurry County have scheduled a bazaar from 9 a.m. to 3:30 p.m. Saturday at Towle Park Barn. Craft items and baked goods will be available.

Ennis Creek reunion set

Ennis Creek residents and exes are invited to a reunion Oct. 21 at Towle Park Barn. Registration will begin at 10 a.m. Those attending the Saturday luncheon are asked to bring a covered dish. Ice and drinks will be furnished.

Food Cupboard open

The Ministerial Alliance Food Cupboard will be open each Tuesday from 9 a.m. to 1 p.m. Those who need help must bring the following items: a Social Security card for everyone in the household; a current utility bill with your address; a payroll stub or receipt; a letter verifying the amount of food stamps you receive, if you receive food stamps. The Cupboard is located in the former Kentucky Fried Chicken building on 25th Street.

WTC presents "Tartuffe"

Western Texas College drama department is presenting "Tartuffe," a satire by Moliere, at 8 o'clock nightly in the college courtyard through Saturday. Tickets are $5 for adults and $3 for students.

Reminder to Tiger fans

Tiger fans are reminded to put up their Tiger flags on Tuesday.

Pick 3

AUSTIN (AP) — The winning Pick 3 numbers drawn Wednesday by the Texas Lottery, in order:

2-2-1

(two, two, one)

Lotto Texas

AUSTIN (AP) — No tickets correctly matched all six numbers drawn Wednesday night for the twice-weekly Lotto Texas game, state lottery officials said. The jackpot was worth $10 million.

The numbers drawn from a field of 50 were: 15, 20, 29, 39, 47 and 48.

Lottery officials estimate the jackpot for Saturday night's game will be about $17 million.

AT&T freed from residential rate regulations by the FCC

WASHINGTON (AP) — Federal regulators decided today to free AT&T Corp. from regulations that govern the rates it charges residential long-distance customers, dismissing the objections of rival companies.

The Federal Communications Commission voted 5-0 to lift price regulation that now applies to 80 million AT&T residential customers. The plan takes effect 30 days after the FCC releases a text of today's action.

The commission also agreed to adopt provisions designed to protect the rates of low-income customers and people who make less than $10 a month in long-distance calls.

The Consumer Federation of America — along with rivals MCI and Sprint — have opposed the FCC plan, with the consumer group saying it could lead to higher phone rates.

The FCC and AT&T disagree. They say the action would let AT&T act more competitively, which eventually should lower residential rates and speed new services to the public.

The FCC's action lets AT&T charge whatever it wants for residential service and would no longer be subject to rate caps. AT&T has been subject to price regulations since before its breakup in 1984 because of its size and

The nation's largest long-distance company, AT&T controls 56.6 percent of the long-distance market. It has been pressing the FCC for price freedoms for nearly a decade.

Two dead in shooting at S. Carolina school

BLACKVILLE, S.C. (AP) — A recently expelled student shot a teacher to death and wounded a second one this morning before killing himself, police and a witness said.

The student walked onto Blackville-Hilda High School grounds, shot and killed a woman teacher, then shot a man teacher in the face before turning the gun on himself, State Law Enforcement Division spokesman Hugh Munn said.

WBAW Radio, citing an unidentified source in the school system, said the student recently had been expelled. The shootings happened at about 8:35 a.m. in this rural town 45 miles south of Columbia.

Alan Pritchard, a junior at the school, told The Aiken Standard that the student entered a math classroom and shot the teacher there twice. The student then ran around a corner and fired twice more. He then continued down a hallway and fired one last time, Pritchard said.