THE SNYDER DAILY NEWS

Vol. 3 No. 193 | SNYDER, TEXAS, WEDNESDAY, DECEMBER 10, 1952 | EIGHT PAGES—PRICE 5c

Killer Escapes From Hospital During Night

AUSTIN, Dec. 10 (AP)—Howard Pierson, moody, brooding killer of his prominent parents, was at large today after a carefully planned and executed escape from the state hospital here.

It was the one-time boy genius' second escape from the hospital where he was placed in 1935 after the cold-blooded slaying of Judge and Mrs. William Pierson on a lonely road near here.

Judge Pierson was an associate justice of the State Supreme Court on April 24, 1935, when his son, on the pretense of showing Indian relics he had found, lured him and the boy's mother to the spot where he shot them to death.

BELIEVED DANGEROUS

With Pierson when he made his latest bid for freedom was a 29-year-old patient from Houston, Gilbert Waggoner. Police described the pair as dangerous.

Hospital Superintendent R. C. Rowell said he believed Waggoner had not been involved in any crime before his incarceration but said he was—like Pierson—being held in maximum security because of threats against other persons.

To make their escape, Dr. Rowell said, the pair picked a door lock, unfastened a window grating and then lowered themselves from a third floor window. The escape was believed timed around 7 p. m.

A few minutes later, police said, Pierson — alone — showed up two miles from the hospital and asked an Austin resident to use a telephone to call a cab. The fugitive made a call, the Manor Road resident said, drank two glasses of water and then stepped into an automobile and rode away.

BLAMED "ROBBERS"

It was the last trace of the 38-year-old man who walked into the Travis County sheriff's office in 1935 and told then Sheriff Leo Allen that robbers had killed his parents.

He exhibited a wound in his left arm and told Allen he had received it in trying to defend the aging judge and his wife. After hours of questioning he admitted he killed his parents after years of resentment.

They had always favored other members of the family over him, he said. Friends of the prominent judge knew that the family was proud of the boy, regarded him as something of a genius and encouraged scientific studies that became a phobia with him.

Borden County Gets Location For Wildcat

Robinson Drilling Co. has spotted a new wildcat location in Southeast Borden County as its No. 1 Louis B. Conrad.

It is 330 feet from south and west lines of section 79-20-Lacaca, 18 miles southeast of Gail and about 18 miles southwest of Snyder.

It is one-fourth mile from the one well in the Garner (Clear Fork) field.

Rotary tools will begin at once to drill to 4,500 feet to test the Clear Fork.

FISHER WILDCAT

A new wildcat location has been staked in South - Central Fisher County by American Trading & Production Co. as the No. 1 C. A. Dooley, 660 feet from south and west lines of Subdivision 90-Gillespe County School Land survey No. 304, seven miles southeast of the Claytonville field and three and one-half miles southwest of Longworth.

Rotary tools will drill to 6,700 feet to test for production in the Ellenburger, beginning immediately.

SHARON RIDGE

Forrest C. Lattner of Abilene has located his No. 1 9-A Stinson in the Sharon Ridge 1700 field of Southwest Scurry County, 330 feet from north and 990 feet from east lines of the southwest quarter of section 101-97-H&TC, three miles northeast of Ira. Cables tools will drill to 1,955 feet.

CORONET COMPLETION

Cosden has completed its No. 1 Guy Guffey in the Coronet 2900 field of Northeast Howard County for a daily potential of 84 barrels.

On the 24-hour production test, it made no water. The pay was treated with 2,500 gallons of acid. Top of pay was hit at 2,852 feet in Permian lime, and total depth is 2,895 feet.

Estimated gas - oil ratio is 50-1, and gravity is 30 degrees. Five and one-half inch casing was set and cemented at 2,537 feet.

It is 330 feet from south and east lines of the Guffey lease in section 58-20 Lavaca.

DRILLING REPORT

Magnolia No. 2 A. C. Martin in the Kelley - Snyder field four miles southwest of Snyder recovered two feet lime with a fair oil show on a core at 7,038-063 feet. It is now preparing to drillstem test.

Ponder No. 1 Lindsey, Northwest Dawson wildcat, spudded to 263 feet in anhydrite. It set and cemented two and three-fourths inch casing in the bottom, and it will drill the plug and drill deeper.

Superior No. 2-517 Lemons, Northeast Borden wildcat, was preparing to install a pump to test and try to complete. The well will not flow but will make some oil.

Punishment Of Mexicans Due

EL PASO, Dec. 10 (AP)—Swift punishment for Mexican bandits molesting United States residents has been promised by Chihuahua Governor Oscar Soto Maynes.

The governor indicated a crackdown on bandits yesterday as three Mexicans awaited identification by two Texas ranch youths they are charged with kidnapping, beating and torturing.

The boys are Kit Bramblett, 20, and Mann Bramblett, 18, sons of John Bramblett, rancher from Sierra Blanca, Tex., near the Mexican border.

Already the trio had confessed luring the boys to Mexico and then waylaying them. Judge Uranga Munoz said in Chihuahua City that he would sentence Eduardo Villanueva, Guadalupe de la O and Armando Uranga in about 15 days.

Judge Munoz has another case similar to the Bramblett affair. Two men are charged with assaulting Mrs. Maud Rogers of Pueblo, Colo., and her son on the Juarez-Chihuahua highway. Both are recovering from beatings in the Chihuahua hospital.

Gunman Shot During Fight

NEW YORK, Dec. 10 (AP)—Seven men were shot down today as a swaggering Cleveland gunman fought a furious running gun battle with police through the Times Square area.

The Negro gunman, Clarence O. Sims, finally spun to the pavement, badly wounded by a coolly firing patrolman, just as he was about to make his getaway. Three policemen were seriously wounded. Three passers-by, frantically hunting cover in the hail of bullets, were nicked.

Police said Sims has triggered dozens of holdups in the New York area during the past year. Cleveland police want him on an armed robbery charge. He told police here he heads the "Shotgun gang" there.

One of his pals was arrested in the melee that made Eighth Avenue as dangerous for a while as a rampaging frontier town on a Saturday night.

CAR IN WRECK THIS MORNING

Walter E. Ward, Binghamton, New York, looks into the trunk of his car which was demolished in a collision about 10:30 this morning eight miles west of here on the Lamesa highway. Mrs. Ward and the couple's two daughters were thrown from the car when it overturned after being in collision with a car driven by Charles R. Walker, who lives in the Hiawatha Oil Co. camp 18 miles southwest of Snyder. (Lee Watson Photograph.)

Five Persons Injured Today In Accidents Around Snyder

Five persons were injured in three accidents this morning, including two traffic collisions, but none was critically hurt.

Three were injured in a two-car collision eight miles west of here on the Lamesa highway about 10:45 this morning.

They were Mrs. Walter E. Ward of Binghamton, N.Y., and her two daughters, Carol Ann, 7, and Laura Jean, 5, most seriously injured who suffered a broken nose. Other injuries were bruises and lacerations. They were taken to the Battenfield Hospital in a Bolger ambulance.

The accident occurred when a 1952 Kaiser sedan driven by Walter E. Ward and a 1950 Ford sedan driven by Charles R. Walker, Hiawatha Oil Camp, collided. Neither of the drivers was injured. E. W. Green, highway patrolman, said the northbound Ford was crossing the highway, and the Kaiser was traveling west. The Kaiser was demolished when it overturned and came to an upright stop about 150 yards from the intersection where the accident occurred. The Ford was heavily damaged.

The Ward family was en route to California where Ward had been transferred as a representative of Link Aviation, Inc., Binghamton.

The other traffic accident occurred earlier about eight miles north of here on the Clairemont Road when a 1952 Chevrolet pickup driven by Cecil E. Messimer, 27, Westbrook, Tex., and a 1948 Willys Jeep driven by Johnny Preston Nokes, route No. 2 collided. Nokes was taken to the hospital for examination. Both cars were heavily damaged. The pickup was said crossing the road.

John Shoemaker, about 45, was hospitalized after he was struck by falling pipe about 9:30 this morning at Snyder Iron & Metal Co., on the Old Post Road. He was taken to the hospital in a Bolger ambulance.

Officials of the J. E. Stewart Welding Service, where Shoemaker is employed, said his condition was not believed serious.

Japs Excited About Charges

TOKYO (AP) — A Japanese leftist writer, Wataru Kaji, charged before the Japanese Diet today that American Counter-Intelligence Corps (CIC) agents kidnaped and beat him and held him prisoner more than a year.

The U. S. Army has officially denied the accusation. Made originally two days ago it has created a furor in Japan.

The Army said Kaji, 49, was picked up late in 1951—before the end of the Allied occupation—held briefly for questioning and released. The Army added that no Army agency had detained any Japanese national since Japan gained her independence April 28, 1952.

Kaji charged Monday he was held prisoner by the CIC until Sunday night. He became a cause celebre of leftist groups opposing Premier Shigeru Yoshida's pro-American government.

Today Kaji's attorney, Kozo Inomata, leftwing Socialist member of the Diet, read a written Kaji accusations which specifically named the CIC.

Today, at a press conference immediately preceding his Diet appearance, Kaji told Japanese reporters he personally had written the Monday accusation and all of it was true.

Ex-man To Be Star In Movie

HOLLYWOOD (AP)—Film producer Al Rosen says he has signed up Christine Jorgensen, the girl who underwent sex conversion from man to woman in Copenhagen.

Rosen said last night the 26-year-old girl, who served in the American Army as a man, would star in a new version of the comedy "Mary Had a Little," and make stage appearances with the picture.

Rosen claims that Miss Jorgensen, as a man, tried to crash Hollywood three years ago but did not succeed. He said he expects her to come to Hollywood next month.

Miss Jorgensen has undergone operations and treatments and is still under medical care in Copenhagen.

COPENHAGEN, Denmark (AP) — Christine Jorgensen, the young American converted by treatments and operations from a man into a woman, slipped secretly out of Copenhagen's Rigs Hospital before a Hollywood producer announced he had signed her for the movies, hospital officials said today.

Christine, who had been in the hospital for several weeks completing her conversion, left two days ago, institution authorities said. They claimed they had no knowledge of her present whereabouts. Efforts to reach her through friends also proved unavailing.

Low In Night Of 28

The temperature hit a low of 28 degrees last night and was still there at 7:30 o'clock this morning, according to Mrs. D. P. Strayhorn, official weather observer. The high temperature yesterday was 61 degrees, she said.

12 SHOPPING DAYS TO CHRISTMAS

Dulles Is Fingered As One Recommending Alger Hiss For Post

WASHINGTON, Dec. 10 (AP)—Attorney John W. Davis testified today that John Foster Dulles first recommended Alger Hiss for head of the Carnegie Foundation for International Peace and that all reports on him were good ones.

Davis, a Carnegie trustee who was the Democratic nominee for president in 1924, appeared before a House subcommittee investigating tax exempt foundations for possible evidence of subversvie influence.

The $20,000-a-year job Hiss had as president of the Carnegie Foundation, before he was sent to jail for lying about his association with a Communist agent, was an issue in the recent presidential campaign.

Democratic Candidate Adlai Stevenson was criticized in the campaign for having given a character deposition for Hiss at the first trial for the former State Department official. Stevenson replied that he had only made a statement as to Hiss' reputation and that he, Gen. Eisenhower and Dulles were all of the opinion that it was good. Dulles, in turn, said he and Stevenson were both deceived by Hiss but Stevenson's "faith in Hiss outlasted mine."

Davis testified today that no objections were raised against Hiss by members of the Carnegie committee selected to name a president and that no evidence was uncovered indicating disloyalty to the United States.

But Davis said "there is no magic formula I know of" to prevent recurrences of the sort of situation which developed out of Hiss' selection.

The New York attorney said utmost care must be taken but "every man is by way of an experiment."

Reveiwing events leading up to the selection of Hiss, Davis said Dulles was the first to mention Hiss' name to him and that Dulles said the committee should "look him over."

An investigation was made, Davis continued, and "all the reports we had from every quarter about Mr. Hiss were entirely favorable and we recommended him to the board."

Ike Said Willing To Confer With Mac On Peace In Korea

ABOARD USS HELENA, En Route to Hawaii (AP) — President-elect Dwight Eisenhower is willing to hear any plan his old commander, Gen Douglas MacArthur, may have for ending the Korean War.

An exchange of messages, announced yesterday aboard this heavy crusier carrying the President-elect and members of his projected administration back to the U. S., cleared the way for a meeting between Eisenhower and MacArthur.

It also appeared to dissipate whatever coolness had developed between the two former chiefs of staff during the presidential campaign, when MacArthur supported Sen. Robert A. Taft of Ohio for the GOP nomination.

"I am looking forward to informal meetings in which my associates and I may obtain the full benefit of your thinking an experience" on Korea and the Far East, Eisenhower radioed MacArthur Sunday.

MacArthur replied on Monday: "I am grateful for your interest in my views.

"A successful solution might well become the key to peace in the world."

The exchange followed MacArthur's speech Friday, when he told the National Association of Manufacturers in New York that "there is a clear and definite solution to the Korean Conflict" without unduly increasing casualties or furthering the risk of world war.

MacArthur implied then a willingness to present his views to Eisenhower.

Eisenhower quickly sent a radiogram to MacArthur saying he and his advisers were in the process of "outlining a future program aimed at ultimate peace in Korea. He said he wanted MacArthur's views.

MacArthur said:

"This is the first time that the slightest official interest in my counsel has been evidenced since my return."

Segregation Is Being Argued In High Court

WASHINGTON (AP) — Segregation as practiced primarily in the South was under attack as the Supreme Court today resumed hearing the big legal argument on whether a state may constitutionally maintain separate white and Negro schools.

The arguments, which began yesterday, will be concluded tomorrow. But the court's momentous decision may not be forthcoming for several weeks or longer.

Racial segregation is challenged in cases arising in four states—Kansas, South Carolina, Virginia and Delaware—and the District of Columbia.

In the first day of legal debate, attorneys representing the National Association for the Advancement of Colored People (NAACP) asked the high court to strike down Kansas and South Carolina segregation laws.

Army Knew What Spies Were Up To All Time They Plotted

TOKYO (AP)—An Air Force lieutenant who played along brought about the arrest of two sergeants on charges of trying to sell U. S. Sabre jet secrets.

Details of the investigation and the September arrests of the two, S. Sgt. Guiseppe Cascio, 34, and S. Sgt. John P. Jones, 22, were disclosed today for the first time in records made available to The Associated Press by reliable sources who cannot be named.

They disclosed:

Lt. William L. Murphy of Upper Darby Pa., pretended to plot with the sergeants while tape recordings were made. The sergeants were arrested before they made contact with a Communist agent and the secret information was saved.

Cascio is under mental observation in Tokyo, pending a decision whether he will be tried by a court-martial. The maximum penalty is life imprisonment if convicted.

Jones has been declared insane and returned to the U. S.

Official records disclosed that Air Force Office of Special Investigations (OSI) agents knew a secret document giving data about the F86E type Sabre jet was going to be stolen before it ever was taken. The document was genuine. The Air Force made no attempt to take it.

Cascio, whom OSI agents believed to be the originator of the plot, found nobody to buy the secret document.

Cascio is charged also with 16 counts of illegal dealing in $46,000 worth of military payment certificates used by military personnel in Japan and Korea.

It was suspicion of black marketing which got the OSI on his trail.

Murphy was chief of the Air Force postoffice in Taegu, Korea.

OSI records show Cascio approached Murphy and offered to split profits if Murphy would help him funnel negotiable money orders out of Korea.

Murphy went to the OSI and was told to "play along with him."

OSI reports then relate:

Cascio later approached Murphy about the possibility of selling military secrets, saying he had a friend —Sgt. Jones—in Tokyo who could supply them.

The OSI arranged a pass for Murphy to Tokyo, where Murphy met Jones in the Ambassador Hotel. The OSI had the room wired.

In Korea and Japan the next few weeks, the OSI took 20 hours of tape recordings of conversations between Murphy and Cascio and Murphy and Jones. The three never met together.

The records said the F86 data was stolen and transmitted to Korea.

Cascio was arrested Sept. 21 at a girl-friend's house in Taegu. Jones was arrested the same day at Air Force headquarters in Tokyo.

Gamblers Beat Federal Laws

WASHINGTON, Dec. 9 (AP)—The Bureau of Internal Revenue reports that gamblers in Texas are incorporating to avoid putting their names on applications for wagering tax stamps.

The Bureau's monthly activity report yesterday told about how the scheme was carried out in a Galveston case.

It worked like this:

Three numbers racket gamblers put up $75 each to form a corporation.

The charter said the corporation was formed to "purchase and sell goods, wares and merchandise."

The corporation's officers and directors were three "runners," or agents for the real operators of the numbers business.

The corporation applied for a wagering stamp, listing the names of the runners as officers.

The corporation's attorney filed wagering tax returns each month.

An attorney told the Bureau his clients wanted to pay all their taxes but didn't want to be jailed as gamblers.

Last year Congress passed a law requiring all gamblers to buy $50 yearly occupation tax stamps and to pay taxes amounting to 10 per cent of their gross take.

The registration to get the tax stamp is open to inspection. In states where gambling is illegal it might incriminate the signers under the state's law.

2nd President For Israel

JERUSALEM (AP) — Itzhak Ben-Zvi, who spent a lifetime working for the establishment of Israel as a national home for the Jews, took the oath of office today as the second president of his youthful state in a solemn Parliament ceremony.

The 68-year-old leader of the Israeli Labor Party was elected by the Knesset (parliament) on Monday to a five-year term succeeding the late Dr. Chaim Weizmann.

Shippers Are Rapped Back

NEW YORK (AP)—The city's police commissioner has challenged the shipping industry here to replace "complacence" with "guts in dealing with the waterfront's 350 million dollar a year rackets.

Commissioner George P. Monaghan turned on members of the industry in a sharply worded statement last night.

He said shipping firms "encouraged lawlessness" on the piers, and he described as "sheer mockery" the testimony by some industry officials before the State Crime Commission that waterfront police protection was inadequate.

The commissioner's blast came after the Crime Commission had recessed until next Monday its hearings into crime on the 700 miles of docks in New York and New Jersey composing the port of New York.

WEATHER

WEST TEXAS: Fair Wednesday and Wednesday night, a little cooler in Del Rio - Eagle Pass area. Lowest temperatures 22-28 in Panhandle and South Plains and 28-36 elsewhere Wednesday night. Thursday increasing cloudiness and warmer in all except Del Rio - Eagle Pass area.

EAST TEXAS: Fair and cooler Wednesday and Wednesday night. Low 30-38 in north and central portions Wednesday night. Thursday fair and cool. Moderate to fresh northerly winds on coast diminishing and becoming northeast Thursday.

SOUTH CENTRAL TEXAS: Fair and cooler Wednesday and Wednesday night. Lowest Wednesday night 35-40 in northwest portion. Thursday fair and cool. Moderate to fresh northerly winds on the coast, diminishing and becoming northeast on Thursday.

NORTH CENTRAL TEXAS: Fair and a little cooler Wednesday and Wednesday night. Thursday fair and a little warmer.

Denver Rally Attacks Revised Bible; Calls It Satan's Work

DENVER, Dec. 10 (AP)—An approving crowd of 1,200 last night heard the new Revised Standard Version of the Bible denounced as the work of "Satan".

Rev. Carl McIntire, of Collingswood, N. J., said the new Bible is "an unholy book" produced by "liberalists and modernists" who "do not believe in the deity of Christ."

"I tell you, beloved," McIntire said, "Carl McIntire believes the Christian church in this new Bible faces one of the greatest crises it has ever faced."

Thirty-four times during the speech, the crowd chorused "amen." And the people shouted "no" repeatedly when McIntire asked if they could accept the new Bible.

He assailed the National Council of the Churches of Christ in the U. S. A., which sponsored the revision, and said the "radical, pro-Communist ideas in these very churches are at the bottom" of the Bible project.

McIntire is president of the International Council of Christian Churches and a founder of the American Council of Christian Churches, which sponsored the rally.

Both organizations, composed mostly of smaller, young denominations, have strongly opposed the National Council, embracing more than two-thirds of American Protestants.

At the rally, a huge, red-and-black banner, proclaiming "crusading for an uncorrupted Bible," draped the front of the South Denver High School auditorium. Many carried signs bearing slogans condemning the new Bible. Other signs hung on the walls.

McIntire said the Bible was the "smoothest, slickest, biggest sales promotion job ever put over on the American people," and announced a series of rallies would be held across the country Jan. 30 to protest it.

He said he himself wouldn't burn any of the Bibles, but "I'm kind of glad that old boy down in North Carolina did."

McIntire said the "key passage which showed how the Bible had been "perverted," was Isaiah 7:14 in which the word "virgin" is changed to "young woman" in the line reading in the old version: "A virgin shall conceive and bear a son and shall call his name Emmanuel."

Earlier this week, Dr. Luther A. Weigle, chairman of the interdenomination committee of 32 scholars which worked 15 years producing the revision, said the new version does nothing to weaken the doctrine of the vergin birth.

He cited passages in Matthew and Luke upholding the doctrine, and said the change in the Old Testament line was in the interest of adherence to the original Hebrew scriptural texts.

McIntire also condemned the new Bible because the authors had included "1,500 quotation marks" that were not in the old version.

Earlier today, William R. McCully, president of the New York publishing firm which turned out the new Bible last fall, said the book in its first two months had received the widest sale "in the history of publication."

CAPTURED MORACCO RIOTERS

Hands raised high before the menacing rifles of Helmeted Makhani police guards, two Morrocans seized in the bloody riots in Carriers Centrales, Casablanca suburb, are marched off to prison. The Moroccans were seized in fighting which brought the toll of death to at least 50. Police in Casablanca began a large-scale evacuation of French and other European residents from the native quarters as the French flew troop reinforcements into the city in an attempt to cope with the situation.

Cold Front Passing Through Only Brings Dust To Section

By The Associated Press

A dry, quickie norther—strictly pint-size—sped for the gulf of Mexico across Texas Wednesday and the Weather Bureau said no rain was in sight.

But in Austin, the State Board of Water Engineers said above-normal rainfall in November presaged a break, if not the end, of the state's prolonged drought.

The board said yesterday the state's rainfall average for November was about 150 per cent of normal.

Meanwhile, the Panhandle-Plains country shook off the effects of Tuesday's little norther that sprinkled snow, rain and dust over the area.

SUN FOLLOWS SNOW

Borger in the Panhandle, had sudden, heavy snow and then sunshine. Vernon had rain and a temperature drop of 15 degrees as the front passed through. And dust flew at Snyder, Big Spring, Childress and Lubbock as the brisk northwesterly winds passed through.

Maximum temperatures in the state Tuesday ranged from 84 at Alice to 51 in Amarillo. By late evening stars shone in clear skies across the state.

Cooler temperatures, generally, were evident Wednesday but a gentle warm-up was coming Thursday, the Weather Bureau's forecast indicated. Only the Del Rio-Eagle Pass area would show any signs of Tuesday's norther with temperatures there remaining about the same as Wednesday's.

The State Board of Water Engineers said the greatest excess of rain last month was in Central Texas from the Red River to the Guadalupe. In the Panhandle and Far West Texas rainfall was barely above normal.

STREAM FLOW MEAGER

Stream flow was generally below average again, the rainfall being slow and soaking without excessive runoff. North Concho River near Carlsbad was dry for the entire month. No flow has passed Carlsbad since July 15. Water was still strictly rationed in San Angelo.

Flow on the North Bosque River near Clifton was slightly above normal, as was the Holands River near Blum. The Guadalupe at New Braunfels was at 60 per cent of normal.

In East Texas, the Neches River at Evadale flowed way below normal, despite a small rise late in the month in the upper reaches of the Sabine.

Runoff in the Canadian and Red Rivers was still at a minimum.

5 Teachers Hired; Split Vote On Hiking Cafeteria Prices

The school board last night approved hiring of five new teachers, four of them replacements for persons resigning from the system, and temporarily increased prices of school lunches because of a deficit in cafeteria operation.

O. S. Clark, principal of East Elementary School, is resigning to accept the position of West Texas educational consultant for Scott-Foresman & Co., a publishing firm. The firm specializes in reading material for students. No replacement for Clark has been hired yet.

Miss Virginia Grove of Houston was approved for teaching mathematics in high school, filling an old vacancy. She formerly taught in Texas City and later was educational director for a Houston church.

Tim Dennis, graduate of Sam Houston State Teachers College in Huntsville, is replacing Jimmy Verner, who resigned as Junior High School band director to direct the high school band at Coahoma. Dennis was director of the state prison band while a student at Huntsville.

Dennis's wife, Mrs. Valdean Dennis, will replace Mrs. Nan Giles Lee as music teacher in the East Elementary School.

Mrs. Martha Zeck, a substitute teacher, was approved to replace Mrs. Ernestine Pilcher in Junior High School. Mrs. Pilcher resigned because of her husband's health.

Mrs. Joel Hodges, who has been a substitute, was hired to teach in the fifth grade of Central Elementary School, replacing Mrs. Wanda Mills Behrends, who resigned to join her husband overseas.

Mrs. Thomas E. Williams resigned as physical education teacher at North Elementary School.

The board voted four to three to increase prices of school lunches five cents because of a steady loss in operation of the cafeteria system. The system has lost more than $6,000 since the current term began.

Prices have been 30 cents for elementary 35 cents for junior high and high school students and 40 cents for teachers. New prices will be 35, 40, and 45 cents. It was not decided that the new prices would be permanent.

Some of the trustees were of the opinion that the cafeteria system should not operate at a loss, even for a short period, and that the present deficit was caused by serving lunches for less than their value. Other board members agreed in the main but believed this was a poor time to increase prices, since the commodity index was said to be dropping. Those voting for the price increases were Wayne Boren, E. H. Williamson, J. B. Turner, and Lee Stinson, president of the board who voted off a tie. Voting opposition were Bob Dupree, Paul Keaton and L. M. Ford.

Of the $6,000 deficit, free lunches to students who could not pay accounted for about $2,500 this term, acording to Cecil Yarbrough, superintendent. The board discussed appropriating money for free lunches from the budget next year separate from the regular cafeteria fund. The plan was commonly approved.

George B. Wright, Jr.

2 Scurry Men On Way Home From Germany

Two Snyder men arrived Monday in New York harbor on their way home from Army duty in Germany, and both will be home for Christmas.

They are Pfc. George B. Wright, Jr., son of Mr. and Mrs. George Wright, Sr., route No. 3, and Cpl. Bill Rylander, son of Mr. and Mrs. Joe Rylander who live east of Snyder.

The two men were to leave Camp Kilmer, N.J., where they were sent after landing, today for Fort Hood, where they are both scheduled to be discharged Saturday.

They have been serving overseas duty at Bremerhaven, Germany, as members of the Second Armored Division.

Rylander is a former Snyder High School student.

Mrs. J. H. Lewis, 908 Twenty-eighth Street, has been a guest of her sister-in-law, Mrs. W. D. Lewis, in Sweetwater.

Mr. and Mrs. Lester Hanback, Avenue Q, are parents of a daughter born Dec. 2 in Sweetwater Hospital.

127 At Lions Ladies' Night

A crowd of 127 persons attended the Lions Club's annual ladies' night dinner at the fellowship hall of the First Methodist Church last night.

The program was presented by Miss Evelyn Jones and Miss Mildred Boone, both of Lubbock, who showed film slides on Norway.

J. J. Dyer, immediate past-president of the club, was presented a past - president's certificate by Jack Smith of Big Spring, deputy district governor of the clubs.

T. D. Wiman, Jr., was inducted as a new member. Chuck Wolfe was master of ceremonies, and dinner music was provided by a group of high school teachers and Wayne Pitner of the First Methodist Church.

Projects Are PTA Subjects

County park progress, safety controls and establishment of a public library were subjects presented to about 110 members of the Parent-Teacher Association of East Elementary in a meeting last night.

"We can have a public library but it will require much effort and hard work," L. W. Dumas, chairman of the county Library Project told the group. He said the commissioners court could set aside funds for the library but that they will want a petition from taxpayers.

In carrying out the theme of the meeting, "my home town," Malven Stevenson, chairman of the county park board spoke on progress made on the park. Mrs. E. N. Baker, president of the PTA City Council reported on steps taken by the council toward a bigger traffic safety program and stressed the need of more traffic control.

A Christmas program arranged by East Elementary teachers Mrs. Veldean Dennis and Mrs. Kathryn Fowler was presented by children from the first through sixth grades. Donna Baker from West Elementary School was a program guest.

Xmas Fund Is Still Growing

The Kiwanis Club's Christmas fund for underprivileged children will probably reach $1000 before the end of the day, according to figures released by Kiwanians today.

A total of $97.50 has been turned in since yesterday, bringing the fund's total to $966.88.

Ray Niedecken, commander of the American Legion, presented the club with $228 at the Kiwanis luncheon today. The Legion voted the fund $200 out of their club funds and $28 additional was donated by individual members.

Toys are still slowly coming in at the fire station and the veterans clubhouse. Usable toys are being turned in at the fire station, and those needing repair are to be turned in at the clubhouse or by calling 3-9216.

Members of the VFW Auxiliary are to give away a Boston screwtail, donated by Mr. and Mrs. Delbert Jones Saturday night. The dog will be given by auxiliary members to a person who donates to the Kiwanis fund through the auxiliary.

PTA Sponsoring Bake Sale Here Saturday

A bake sale sponsored by West Elementary Parent - Teachers Association will be held in six Snyder grocery stores Saturday morning.

Cakes, pies, cookies and ice box cookie dough will be sold, according to Mrs. Ovid Lawlis, finance chairman. Also tickets for the Red Fields Show to be held Monday night will be on sale, she said. The tickets are priced at 60 cents for adults and 30 cents for children.

The sale will be held at Piggly Wiggly, Everybody's, Lieb's, Sunbeam, W. W. Terry and D. & R. grocery stores.

Scurry Communities Showing Interest In Library Project

Library groups are being organized in the various communities of the county to promote the movement for establishing a county library here, Mrs. Charlie Gregory announced today.

Each of the communities organizing groups is expected to send delegates to the public meeting here tomorrow night when Mrs. Lucille Wilson, director of the Texas State Library, will speak at the North Elementary School at 7:30 o'clock.

After the meeting, workers will make preparation for circulating petitions asking the commissioners court to establish the library. The law does not provide for an election for the creation of a library, but one must be started either by vote of the commissioners court or by petition of 50 per cent of the county's qualified voters.

Mrs. Sterling Parker headed the committee for contacting communities in the county for organizing community groups. From the committee Mrs. Brittie Cox and Mrs. Parker visited Fluvanna, where organization is to be led by J. C. Chorn, school superintendent, and Dermott, where Mr. and Mrs. Bill Eiland will lead in organnization.

Mrs. Edward Bolger and Mrs. A. B. Casstevens attended a dinner Sunday at Hermleigh and reported a large number of persons there interested in the library project.

Mrs. Harry Ward and Mrs. Bill Atwood reported a large number interested at Union and Dunn.

Mrs. Ronald Hubbard and Mrs. Herbert Feather visited Ira, where organization will be led by William N. Allen, superintendent of schools.

LETTERS TO EDITOR

(Letters from the readers of the Daily News are always welcome, provided they are signed by the writer and give his correct address. They will be printed subject to the publisher's discretion, based on whether the material contained is libelous or the language offensive. Letters should not exceed 300 words.)

To the Daily News:

For several years Snyder has been on an upward trend, now we may work toward another outstanding project for our county — a county library.

The need is great and it is a challenge to adults and parents to encourage god reading habits. We cannot do this without a good library. Good reading cannot come from the type of reading that is available in our newstands and drug stores.

A county library will not benefit just a few and when properly established and approved will be a source of great enjoyment to all groups.

I hope everyone will hear Mrs. Lucille Wilson, state library expert, when she speaks on the library Thursday night.

I regret that since being in Missouri that I am unable to be active in the project.

I feel sure that the commissioners court will cooperate in another county project that is much needed.

Mrs. W. D. Sims
Bucklin, Missouri

No Owner Yet For Safe Found Near Colorado

Persons from several cities in this area were expected to go to Colorado City today to view a heavy safe which was found near there Monday afternoon beside a highway.

The safe, badly scratched, was found on State Highway 101 about 18 miles south of Colorado City. District Attorney Eldon Mahon said it was evident someone had tried to break into it.

No one has claimed it yet.

Acquit Man On Murder Charge

CLEARWATER, Fla., Dec. 10 (AP) —Burnell Fraser was a free man today, acquitted of killing the man he said tried to win his wife's affections.

It took the all-male circuit court jury just 27 minutes to reach the verdict giving the Houston, Tex., flooring contractor his freedom.

He was tried on a charge of murdering Tom Withers, a Houston department store employe.

On the witness stand yesterday, Fraser sobbed that he shot Withers after coming to Florida for a showdown with his wife about gossip she and Withers had been intimate.

He told the jury he shot in self defense in a fight last July 15 when he found Mrs. Fraser, her daughter and Withers occupying the same beach cottage.

State witnesses testified Fraser shot Withers, kicked him and ignored his pleas for water.

McMurry College Band To Play Here Tonight At Methodist Church

The McMurry College Indian band will present a program of religious music tonight at 7:30 o'clock at the First Methodist Church, according to the Rev. W. W. Adcock, pastor.

The 55-piece band, under the direction of Raymond T. Bynum is on concert tour. "The public is invited. There is no admission charge but a free will offering will be taken to cover expenses," Adcock said.

PERSONALS

Mr. and Mrs. Jesse E. Lemons and daughter, Rose Ann, 3797 Highland Drive, and Mrs. Lemons' mother, Mrs. J. W. Clawson, 3782 Dalton Drive visited relatives in Fort Worth during the week end.

Mr. and Mrs. Lee Auld and children of Odessa were guests yesterday in the home of her mother, Mrs. Nettie Crawford, 1909 Twenty - first Street.

Mr. and Mrs. C. K. Elder, 311 Twenty - ninth Street, visited during the week end with their son and daughter-in-law, Mr. and Mrs. C. K. Elder, Jr., in Levelland.

S. D. Hayes, Lamesa Highway, and Pat Falls and daughter Virginia of Ira visited relatives in Portales, N. M. over the week-end.

Mr. and Mrs. L. E. Haynes, 3209 Fortieth Street, returned over the week end from a week's visit with relatives in Ralls, Crosbyton, Rising Star, Eastland and Cisco.

Mrs. C. D. Ivison, 1507 Twenty-second Street, took her son, Charles Deel Ivison, to Dallas yesterday where he will undergo surgery at Scottish - Rite Hospital.

Mr. and Mrs. S. E. Hammit and children, 414 Twenty - ninth Street, visited in Waco over the week end with her sister, Mrs. R. L. Ramsey, and Mr. Ramsey.

Mrs. W. C. Hammit, Jr., and daughter of Midland were guests Sunday in the home of Mr. and Mrs. W. C. Hammit, 215 Thirty-third Street.

Mrs. W. C. Langley and daughter, Rhoda Kay, of Comanche, Tex., have returned to their home following a visit with their daughter and sister, Mrs. Ted Masters, and family, 1907 Avenue O.

Stand Taken Against Reds

CAIRO (AP) — The ranking religious leader of the Moslem world condemns communism as unsuitable for Islam.

Sheikh Mohamed el Khedr Hussein, rector of Al Azhar University, Islam's religious institution, said in an interview Islam is the best system under which men can live freely.

The rector's pronouncement came at a time when the Cominform line showed strong indications of taking an anti-Israel position. This was viewed as a Communist move to win over a large portion of the Arab world, which has bitterly damned Western support, particularly by the United States, of Israel and Zionism.

Other Moslem leaders have denounced communism. This was the first time it has been openly repudiated by a Moslem of Sheikh Mohamed's stature. As a rule, such pronouncements are regarded as dogma by the Moslem world.

Sheikh Mohamed said communism "persecutes all other opposing systems, among which Islam is foremost."

The Moslem leader said Islam does not "oppose human nature in any of its basic characteristics except in case of deviation or wrongdoing. Even then Islam contends itself with reforming human nature without attempting to change it altogether.

"The principle of individual ownership is one of the qualities of human nature," the rector said. "Islam recognizes and approves it within reasonable limits as is the case with Islam's attitude towards all other problems."

Snyder Mentioned In National Magazine Article This Month

Don Eddy, a writer for the American Magazine who came to Texas to investigate all he had heard from Texans, seems not to have been able to find a place to sleep when he stopped in Snyder.

Eddy, whose article appeared in the December issue of American, probably ventured through here about two years ago if his talk about this town was correct, said he was forced to drive away from here to find a place to spend the night because the town was so full of people.

In a long feature on Texas, Eddy noted the following about Snyder, where he came after visiting Amarillo: "The richest modern boom town, Snyder, is 250 miles south (of Amarillo) — just a step in Texas. I got there by wedging the hearse into a 49-mile-long parade of oil trucks. Snyder was too poor to pay a preacher when a gusher roared in at the edge of town four years ago, opening a tremendous field. Now every citizen who owned a foot of land is rolling lettuce, and the church, smack over the field, is probably one of the world's richest. I wanted to stay at Snyder overnight, but there wasn't a pallet to be had; population has quadrupled. So I got out of there by grinding 49 miles back to Big Spring between the oil trucks. Even then I had to drive 60 miles to find an empty bed."

Eddy's reference to a church "smack over the field" is probably the Union Baptist Church west of Snyder, which now holds services in a large, modern building.

The writer, who said he was not convinced before coming to Texas of all he had been told, must now know just what Texas has to offer. He told of all the bragging Texans do, and how they could usually back up their bragging with proof.

Of course, he forgot to mention that Scurry County is the richest this side of Fort Worth.

SNYDER DAILY NEWS

Published Sunday morning and each evening except Saturday by the Snyder Daily News, at Snyder, Texas.
Entered as second-class matter at the Post Office at Snyder, Texas.
HERBERT FEATHER, Publisher
HOUSTON H. HARTE, Editor
SUBSCRIPTION RATES: By CARRIER in Snyder, one year, $12.00. By Motor Carrier delivery, $1.20 per month. By Mail in Scurry and adjoining Counties, one year, $7.95. Balance of Texas, one year $10.95.
MEMBER OF THE ASSOCIATED PRESS
The Associated Press is exclusively entitled to use for republication of all news dispatches credited to it and not otherwise credited in this newspaper also local news published herein. All rights reserved for republication of special dispatches.
Any erroneous reflection upon the character, standing or reputation of any person, firm or corporation which may occur in the columns of THE SNYDER DAILY NEWS will be gladly corrected upon being brought to the attention of the management.
The publishers are not responsible for copy omissions, typographical errors or unintentional errors that may occur other than to correct in the next issue after it is brought to their attention.

DANCE TO....

MILLER BROTHERS ORCHESTRA
Radio Recording Artists
WEDNESDAY, DEC. 10th—Starts 8:30 p.m.
BIG "G" CLUB
Lubbock Highway

SANTA CLAUS
Will Be Here Tonight
CANYON
DRIVE-IN
Big Spring Hwy. Phone 3-7212
Starts 6:20 P.M.
LAST TIMES TONIGHT
—DOUBLE FEATURE—
"Wait 'Til The Sun Shines Nellie"
Jean Peters—Hugh Marlowe
"When The Dalton's Rode"
Randolph Scott
Broderick Crawford
CARTOON

EVERYTHING about Texas!

★ A million facts on agriculture, livestock, business, history, population, etc. Big maps and pictures.

★★ On every county, an individual map, killing frost dates, growing seasons, average rainfall by months, production figures, etc.

★★★ Lots of good reading in 672 pages.

The latest Texas Almanac is actually an encyclopedia of Texas. Subjects range from Texas prehistoric eras to complete 1951 statistics. There are the laws enacted by the last Legislature, school population and enrollment, the Gilmer-Aikin Acts, and the State Constitution. Data on Texas industry, oil, labor and many others.

Order From The Dallas Morning News

MAIL THIS COUPON
TEXAS ALMANAC AND STATE INDUSTRIAL GUIDE
THE DALLAS MORNING NEWS, Dallas 2, Texas
Please send to Date
Name
STREET NO.
CITY AND STATE
Enclosed is remittance in the amount of $ covering
Copies Clothbound, Counter Price $1.75 (By mail $1.89) per copy
Copies Paperbound, Counter Price $1.25 (By mail $1.44) per copy

Ambulance Service
Call 3-3533
BOLGER Funeral Home

GLEN BOWLIN
TEXACO
Service Station
1401 Avenue S
Dial 3-9125
24 HOUR SERVICE
Washing & Marfak Lubrication
Firestone Tires, Tubes, Batteries and Accessories

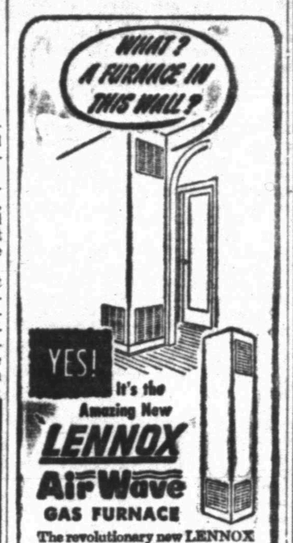

YES! It's the Amazing New LENNOX AirWave GAS FURNACE
The revolutionary new LENNOX "Tallboy" gives you constant, even comfort without warm air pipes! So compact it fits into closets, corners, even into walls—yet it heats an entire house with ease! Perfect for small or large basementless homes. See the LENNOX "Tallboy" today—let it answer your heating problems!
LENNOX
WORLD'S LARGEST MANUFACTURERS AND ENGINEERS OF WARM AIR HEATING SYSTEMS
SNYDER HEATING CO.
2007½ 26th—Phone 3-4411
Call us today! We are your certified LENNOX dealer

Take the word of one who gets around to more homes than anybody else.
Have Coke aplenty... and ice cold.

BOTTLED UNDER AUTHORITY OF THE COCA-COLA COMPANY BY
TEXAS COCA-COLA BOTTLING COMPANY
"Coke" is a registered trade-mark. © 1952, THE COCA-COLA COMPANY

Your Snyder THEATRES
Pleasing You—Pleases Us

RITZ Theatre
PHONE 3-4932
TODAY AND THURSDAY

ADMISSION:—
Matinee:—
Adults 85c—Children 25c
Nights:—
Adults 1.00—Children 25c

PALACE Theatre
PHONE 3-3442
TODAY AND THURSDAY

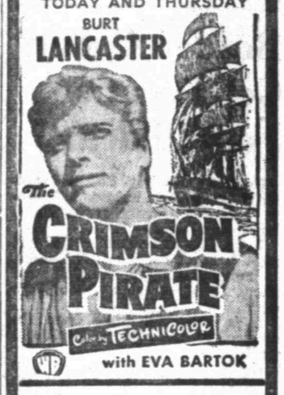

with EVA BARTOK

TEXAS
PHONE 3-5112
Opens 6:00 p.m. Monday Thru Friday—12:30 Sat. and Sun.
TODAY AND THURSDAY
—BIG DOUBLE FEATURE—
Feature No. 1—
"Rainbow Over The Range"
—starring—
TEX RITTER
Feature No. 2—
"Southside 1-1000"
—starring—
DON DEFORE

DRIVE-IN THEATRES

Starlite DRIVE-IN Theatre
PHONE 3-5843
1½ Miles On East Highway
LAST TIMES TODAY
—BIG DOUBLE FEATURE—
Feature No. 1—
"Angels In Disguise"
—with—
LEO GORCEY
HUNTZ HALL
and the Bowery Boys
Feature No. 2—
"You For Me"
—starring—
PETER LAWFORD
JANE GREER

TRAIL DRIVE-IN Theatre
PHONE 3-4781
1 and ¾ Miles On Lamesa Hwy.
LAST TIMES TODAY
—BIG DOUBLE FEATURE—
Feature No. 1—

Feature No. 2—
"The Lady Confesses"

CHRISTMAS CANDY HOUSE

Mrs. C. V. McClatchy of 3702 Rose Circle perches a final gum drop atop a Christmas candy house. Candy covered chewing gum fastened with sugar glue to cardboard composes the roof and walls with red hots for the door and window. The chimney is made of peanuts with life savers lining the edges of the roof. The fence is peppermint and hedges are gum drop. The house rests on plastic form. (Staff Photograph.)

Road To Success Outlined For Girls By Georgia Gibbs

By BOB THOMAS

HOLLYWOOD (AP) — Our success story for today is narrated by her nibs, Miss Georgia Gibbs.

Georgia is the pride and joy of Worcester, Mass., an orphan girl who made good. She has some hard words for gals who think they can make a success in show biz overnight. It's a matter of tough work, says she, but it can be done.

And if you want to follow her formula, here's all you do:

1. Start singing with a dance band. This pointer has worked well for Betty Hutton, Betty Grable, Peggy Lee, Doris Day, Jo Stafford, Rosemary Clooney, June Haver, etc. All of them got their first start toward fame by chirping all night in front of the saxophones.

"I started when I was 13 years old," said Miss Gibbs. "I had to go to work, so I lied about my age and toured with small bands. I was singing 50 or 60 songs a night. If your voice can stand that, it can stand anything.

"It's the best possible training for a singer. You find your range, you find out what songs you can sing and what songs you can't."

2. Work with comedians.

After Miss Gibbs started clicking on radio in New York, she landed a singing spot on the Jimmy Durante-Garry Moore show. After several seasons with them, she appeared with other comedians. She was with Danny Kaye for two years and has performed with Bob Hope, Milton Berle and many others.

"I learned a lot from them," she remarked. "I learned timing, which all of them possess to an amazing degree. I learned versatility, so I could handle myself in any situation before an audience."

3. Get yourself a hit record.

Although Georgia has been in the singing business for 10 years or more, she didn't start making records until two years ago. Recently she clicked with a platter of "Kiss of Fire," which sold in stratospheric numbers.

"I had been doing good business before," she observed, "but that one record made all the difference in the world. My salary for night clubs doubled and I had offers galore."

4. Sing it straight.

"Look, I'm a career singer," she observed. "I like this business, and I want to last in it. That's why I think it's best to avoid the gimmicks in singing. Sure, the novelty singers can become hits faster But they can fall from sight just as fast too."

5. Sing on TV but don't worry about the movies.

Georgia has turned down several offers for pictures. She reasoned that she can't afford to pass up her more lucrative night club dates and she doesn't want to do a mere specialty in films. Besides, movies don't help sell her records.

"TV is the best thing for that," she added. "I did one chorus of 'Kiss of Fire' on Milton Berle's show. The next day, there were 75,000 of the records ordered in Chicago alone!"

SURPRISE APRON!

Apron with extra little perfection—the back has easy-to-keep-on shoulders! A matching potholder mitt for kitchen kapers! This cover all is designed for practicability and comfort as well as neatness and minimum sewing time!

No. 2783 is cut in small, medium and large sizes. Medium size takes 2⅝ yds. 35-in.; the mitt takes ⅝ yds. 35-in. or two 100 lb. feed bags.

Send 30c for PATTERN with Name, Address, Style Number and Size. Address PATTERN BUREAU Snyder Daily News, Box 42, Old Chelsea Station, New York 11, N.Y.

Patterns ready to fill orders immediately. For special handling of order via first class mail include an extra 5c per pattern.

The FALL - WINTER FASHION BOOK, beautifully illustrated in COLOR! Presenting smart, up-to-the-minute fashions for every age and every occasion, and also delightful suggestions for making Christmas gifts—toys, doll clothes, aprons, and other wearables. Price 30 cents.

Surprise Party Honors Guest At Scott Home

Mr. and Mrs. Donald Ray Scott were hosts last night for a surprise birthday party honoring her mother, Mrs. Janet Coleman, who is visiting here from Johnstown, Pa. The party was given at their home, 133 Twentieth Place.

Decorations included the Christmas tree and the seasonal theme was carried out in arrangements.

Guests included Mr. and Mrs. Alfred Lieb and sons, Bobby and Charles; Mr. and Mrs. B. C. Drinkard, Mr. and Mrs. Earl McDow, Mr. and Mrs. J. L. Browning, Mr. and Mrs. Earl Peterson and daughter, Kathy; Mr. and Mrs. Jay Rogers and daughter and son, Judy and Jay Don; Mrs. Claude Miller, Mrs. Abe Rogers, Mrs. J. W. Scott and Mrs. Garth Austin and daughters, Carol, Ginger and Becky.

PERSONALS

Mr. and Mrs. Newt Morton, 3100 Avenue K, were guests over the week end in the homes of his grandmother, Mrs. W. N. Morton, and his brother and sister-in-law, Mr. and Mrs. A. C. Martin, all of Sweetwater.

Mr. and Mrs. Merle Barnhart of Vincent were guests during the week end in the home of Mr. and Mrs. H. J. Schulze of the Union community.

Mr. and Mrs. M. E. Nicholas, 1002 Thirty - first Street, have had as guests her sister, Mrs. C. C. Fennell of Hobbs, N. M., and her father, S. I. Reese of Big Lake.

Rea Falls of Ira and J. B. Green, Clairemont Road, have returned from a four-day deer hunt near Junction.

Miss Ila Ruth Newton, 2711 Avenue V, accompanied by Miss Margaret McAdams of Abilene, was in San Angelo yesterday on business.

Bert Sellars Home Scene For Barbecue

Mr. and Mrs. Bert Sellars, Polar Route, were hosts for a barbecue supper Sunday night at their home.

Christmas decorations were used throughout the home, and home movies were shown.

Guests included Mr. and Mrs. Glendon Bynum, Mr. and Mrs. Adolph Behringer, Mr. and Mrs. Claude Graham, Harley Bynum, Miss Brenda Sellars, A. A. Behringer, Jr., and Miss Connie Chitwood of Lubbock.

Helps For Homemakers

Send your questions to "Helps for Homemakers" Snyder Daily News, or call 3-5406.

We used to make modeling clay when I was a girl, and now I'd like to make some for my children. Do you have a recipe for this? I remember it had salt and flour in it but I cannot remember the proportions. M. R.

Combine one cup of salt, one cup of flour, a tablespoon of alum and about a half cup of water. Knead this well. For Christmas decorations you might like to make Christmas figures such as snow men or angels. Add clove eyes and berry mouths for the snow men and tiny candles for the angels. This clay as you may remember, dries a shiny white and can be tinted with water colors.

• • •

Please give me a recipe for date loaf and also another for some sort of Christmas candy that is almost like fruit cake. V. R. L.

For the date loaf, you'll need the following ingredients:

2½ cups sugar
1 cup milk
½ pound dates, seeded
¾ cup choppd nut meats

Cook sugar, milk and dates to soft ball stage. Stir as needed to prevent burning. Remove from fire. Cool to slightly more than luke warm. Beat until it begins to harden. Add nuts and turn onto a damp cloth. Shape into a roll. Let stand until firm. Cut into slices as needed. This candy will keep some time if tightly covered.

Another candy, called Heaven Delight, is about as rich as you'll find. Perhaps it is what you want. You'll need:

3 cups sugar
1 cup corn syrup
1½ pound candied cherries
1½ cups cream
½ pound candied pineapple
½ pound walnuts
½ pound pecans
½ pound Brazil nuts

Cook sugar, corn syrup and cream to a firm ball stage. Beat until almost ready to lose glossiness. Add nuts and fruits. Mold into loaf pan lined with waxed paper. Garnish with nuts, pineapple, and cherries. Slice.

PERSONALS

Guests in the home of Mr. and Mrs. Melvin Newton, 2711 Avenue V, have been their son and daughter-in-law, Mr. and Mrs. Melvin Newton, Jr., of San Angelo.

Mr. and Mrs. J. W. Burleson, Jr., visited his parents, Mr. and Mrs. J. W. Burleson, 811 Twenty - ninth Street, during the week end. They were en route from Georgia to San Francisco, Calif., where he will be stationed with the Marines.

Mrs. O. L. Marrow, 1303 Twenty-third Street, left yesterday for Lampasas to attend her son, Elton Morrow, who suffered a heart attack.

Mr. and Mrs. Gene Graham, 1401 Avenue M, are visiting his mother, Mrs. Marie Graham, in Paris, Tex.

EVENTS OF THE WEEK

THURSDAY

Alathean Sunday School Class, 3 p.m., with Mrs. A. C. Martin, 3211 Avenue U.

Central Elementary and Primary PTA, 3:45 p.m., Primary School, Avenue K and Twenty - eighth Street.

Friendly Fellows Christmas dinner, 7 p.m., with Mr. and Mrs. H. J. Brice and Mr. and Mrs. Hugh Boren, hosts, Country Club.

Scurry County library meeting, 7:30 p.m., North Elementary School.

Scurry Masonic Lodge No. 706 degree meeting, 7 p.m., Masonic Lodge.

West Elementary PTA, 7:30 p. m., school cafeteria.

FRIDAY

Women's Golf Association, luncheon, preceded by duplicate bridge, 10 a.m., Country Club.

Crusaders' Class Christmas party, 7 p.m., Fellowship Hall.

Scurry Masonic Lodge No. 706 degree meeting, 7 p.m., Masonic Lodge.

SATURDAY

Acacia Study Club, Christmas breakfast, 9 a.m., with Mrs. D. M. Cogdell, Jr., and Mrs. Leroy Spires, hostesses, Country Club.

J. M. Newtons Entertain At Home Monday

Mr. and Mrs. J. M. Newton were hosts for a party Monday night at their home.

Movies of a San Antonio trip were shown, after which games were played.

A dessert plate was served the following guests: Mr. and Mrs. Norman Autry, Mr. and Mrs. Bill Brown and daughter, Mr. and Mrs. Walter Suttle, Ivan Gatlin, Mr. and Mrs. Bill Butler and daughter, Mr. and Mrs. E. L. Cole and daughter and Mrs. Maggie Garrison of Lubbock.

PERSONALS

Mr. and Mrs. Garth Austin, 1202 Twenty - fourth Street, had as guests Monday her sister, Mrs. Winfred Wright, Mr. Wright and daughter, Pat, who were en route to their home in Abilene from Los Angeles, Calif.

Mr. and Mrs. W. W. Morgan, Merrill Avenue, have been guests in Sweetwater of his father, J. A. Morgan, and his brother-in-law and sister, Mr. and Mrs. A. J. Way.

X. Minor of Dallas is visiting in the home of his sister, Mrs. C. E. Walker, 1002 Twenty-eighth Street.

Mr. and Mrs. M. M. Mitchell of Lubbock have been visiting her parents, Mr. and Mrs. E. W. McLeod, Clairemont Road.

A. A. Behringer, Jr., 1401 Avenue M, returned Sunday after spending several days in Lubbock visiting Earl Madding.

Mrs. J. M. Doak, 100 Thirty-seventh Street, returned yesterday from Denison where she visited a daughter, Mrs. M. A. White. She also visited another daughter, Mrs. W. M. Sawyer, of Cleburne, Tex., who returned with her.

Mr. and Mrs. Grover Alexander of Hooks, Tex., were guests Sunday of Mr. and Mrs. G. C. Coleman, 2202 Twenty - sixth Street.

Mrs. Bill Ellis, Twenty - sixth Street, and Mrs. P. F. Harmon, 3212 Avenue U, visited in Rotan Monday.

ADMIRAL TRIPLE PLAY

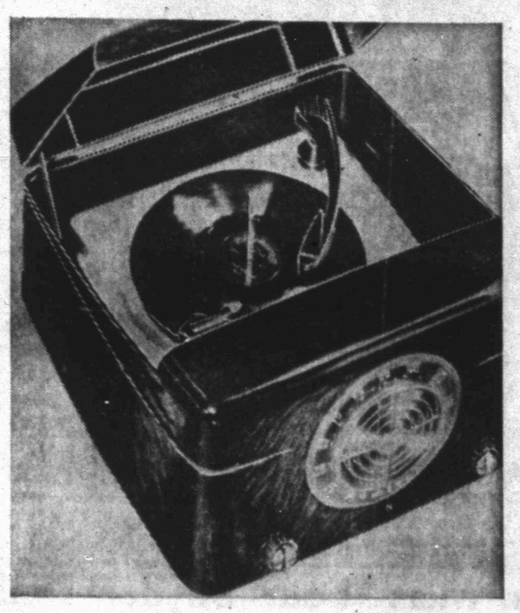

Phonograph
Radio
THE IDEAL CHRISTMAS GIFT!
AUTOMATICALLY PLAYS ALL SIZES—ALL SPEEDS
Amazingly clear, lifelike reproduction for up to 5 hours of recorded music at a single loading . . . with the lid closed!
A REGULAR $89.95 VALUE
3 Days Only
$69.95

GOODYEAR
SERVICE STORE
1918 25th Street — Just One Block West Of Square
Dial 3-6162
Don Hire, Mgr.
Open Until 8 p.m. Saturday
We Carry Our Own Paper

You always get a
Better Deal
and a Better Buy
with Chevrolet trucks!

Your operating records will bear witness that you always get a better deal and a better buy with Chevrolet trucks. Here's why: Chevrolet trucks take the roughest jobs in stride. You'll find Chevrolet dependability and economy mean more work done for less money. Chevrolet trucks are famous for their thrifty ways—bring you dollar and cents savings every mile you drive. That's why there are more Chevrolet trucks in use than any other make.

Come in and *see* just how much more Chevrolet trucks offer. See how much less you need to pay.

Better Buy Now!

A better buy because . . .

THEY LIST FOR LESS—Chevrolet trucks list for less than comparable models of any other make because no other manufacturer can match Chevrolet's large-volume production economies.

LOWER OPERATION AND MAINTENANCE COSTS—Valve-in-Head design in both Loadmaster and Thriftmaster engines means extra gas and oil economy. The strength of sturdy Hypoid rear axles, the rigid channel-type frames, Flexi-Mounted cabs, recirculating ball-gear steering, synchro-mesh transmission and many other Chevrolet features assure your Chevrolet truck of extra long life, of low-cost operation and upkeep.

TRADITIONALLY HIGHER TRADE-IN—Chevrolet trucks keep their value longer! That is positive proof of the greater value built into Chevrolet trucks and it is a wonderful plus measured in dollar-savings at trade-in time.

A better deal because . . .

You get more truck for your money—and for less money. Join the hundreds of thousands of satisfied users who are already enjoying the results of a better deal with Chevrolet.

(Construction of standard equipment and trim illustrated is dependent on availability of material.)

CHEVROLET

first in demand in value in sales

WIN $25,000 FIRST PRIZE IN THE GENERAL MOTORS BETTER HIGHWAYS AWARDS
162 awards totalling $194,000. Come in for free "Facts Book" containing entry blank and complete details of contest.

LAMB CHEVROLET COMPANY
1707 25TH STREET
PHONE 3-5456

DIAL 3-6791
To Solve Your
Local or Long Distance
MOVING PROBLEM
A Safe, Sure Bonded Service
Across the Street or
Across the Nation
McALISTER
Transfer and Storage
1603 26th St.

Barrow Furniture Co.
2112 25th Street
Snyder, Texas
SEE US FOR NEW AND USED FURNITURE
We Will Trade For Your Old Furniture

At Last!
A CLOCK RADIO WITH COSTLY BIG SET FEATURES!

NEW ZENITH CLOCK RADIO
The only clock radio with Zenith's famous costly console radio features! Rich-toned Zenith-built speaker, Long-Distance® reception. Special plug for appliances. Accurate electric clock.
High-style cabinets in Ebony, Walnut, French Green, Dawn Grey plastic.
49.95
See and Hear It At
ROE
HOME & AUTO SUPPLY
2207 Ave S

MODEST MAIDENS

Trademark Registered U. S. Patent Office

"HE'S SO LOW I DON'T DARE PUT MY FOOT DOWN— -- IT'D BE ON HIS HEAD!"

Crossword Puzzle

ACROSS
1. English letter
4. Water craft
8. Ancient Italian family
12. Not high
13. German river
14. Flat-bottomed boat
15. Wing
16. Dry
17. Back of the neck
18. Wearies
20. Draw a conclusion
22. Whirlpool
23. Destiny
24. Once around
27. False god
29. Loyal
31. Way
34. Baggage handler
35. Saying
36. Sea eagle
37. And not
38. Numerous
40. Cozy home
44. Place in position again
46. Restrain
47. Ratify
49. Mature
51. Soft drink
52. Dines
53. Persia
54. Open dish
55. Large plant
56. Wriggling
57. Finish

DOWN
1. Puff up
2. Compact
3. Turf
4. Foreman
5. Poem
6. Part of a radio
7. English city
8. Anglo-Saxon slave
9. Bright red
10. Spinning toy
11. Female sheep
19. Watching closely
21. Criminal
23. In place of
25. Epoch
26. By means of
28. Considers
30. Goddess of peace
31. Grown boy
32. Bustle
33. Tell a story
34. Use a lever
36. Whole
39. Eagle's nest
41. Day's march
42. Type of car
43. Inclination
45. Other
46. Refuse
47. Harden
48. Hearing organ
50. Chum

SLAM		TOOL		BOB								
PURE		RIVE		AMA								
ARIA		ELEVATES										
REDDEN		RIPENS										
	NEAT		TEA									
HIE		ROT		DRIFT								
ERST		NOD		TRUE								
RASES		MID		ORE								
	ATE		SOON									
ARISEN		SERIES										
VENERATE		ACRE										
ONE		ETON		TART								
WOE		SENT		ELSA								

Solution of Yesterday's Puzzle

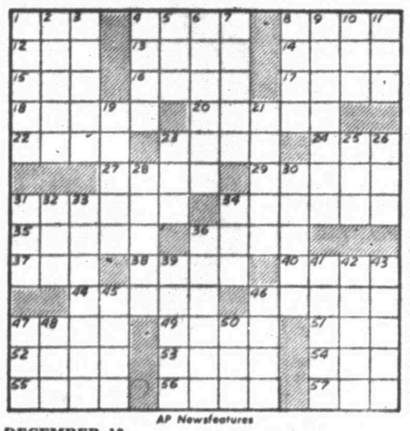

AP Newsfeatures

DECEMBER 10

KERRY DRAKE

REX MORGAN

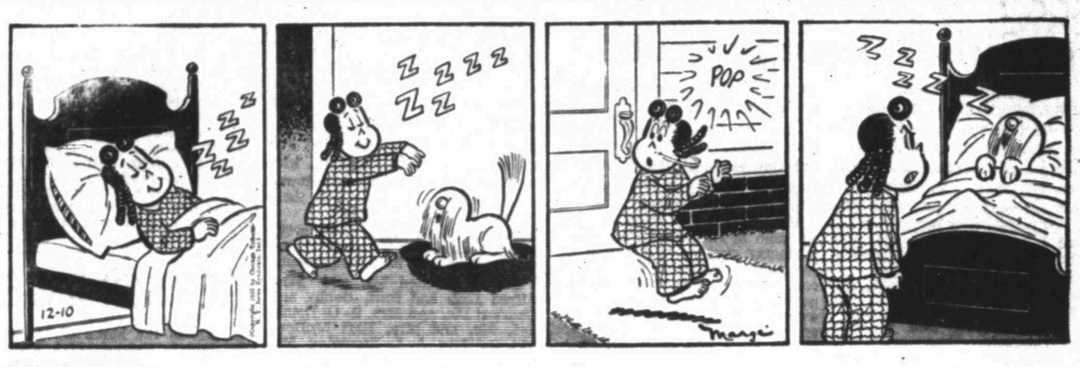

LITTLE LULU

TIMES PRINTING COMPANY
QUALITY PRINTING
1907 25TH STREET

THE SAINT

1801 AVE. S
CITY PLUMBING COMPANY
Specializing In Repair Service Calls—All Work Guaranteed
PHONE 3-6364

HOPALONG CASSIDY

If You Miss Your Snyder Daily News
Phone Before 7 P.M. Week Days
DIAL 3-5486
Phone Before 10 A.M. Sundays
– One Will Be Delivered to You –

MARY WORTH

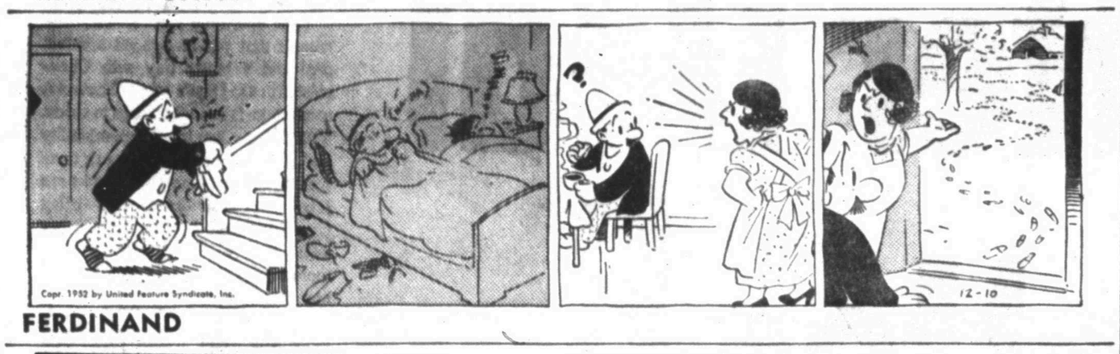

FERDINAND

SCORCHY SMITH

TIMES PRINTING COMPANY
OFFICE SUPPLIES—FURNITURE
UNDERWOOD SALES AND SERVICE

OAKY DOAKS

DICKIE DARE

For Classified Ads Dial 3-5486

HOMER HOOPEE

THE ADVENTURES OF PATSY

Tigers Lose In Last Quarter To Tall Lubbock Westerners

The Tiger cage team, appearing to be working into better shape every day, took a 71-59 defeat from the Lubbock Westerners of Class AAAA in the Tiger gym, but they dealt the tall Lubbock team misery in trying to win.

The Tigers, who averaged four inches shorter per player than the Westerners, led off in scoring, moving ahead 3-0 when Douglas Ayers dropped in a field goal and Deanie Floyd made a free toss.

The lead changed four times in the first period, with the Tigers leading 16-12 at the end of that quarter. The game was tied nine times.

Floyd, a 6-2 forward, led Tiger scoring in the game with 12 points, while Ayers and Reagan White both followed with 11.

At the half, Lubbock led 28-26, and after three ties during the third period, the Tigers came out on top 45-43. They led once by eight points in that period.

Midway in the final quarter, the Westerners finally moved ahead Score ran close until the last two minutes, when Lubbock moved out to cinch the win.

The Snyder team was playing without the aid of their two 1951-52 stars, Ned Underwood and Joe Cargile, both out with sprained ankles. Five Tigers — Floyd, Ray Courtney, White, Bill Boyd, and Joe Galyean, fouled off the court.

In the B opener, the Tiger secondary squad played catch-up ball and looked as if they would win, but the final whistle caught Lubbock in the lead 35-34.

Jimmy Bennett, short forward on the team, led scoring with 16 points. Bennett and Jack Spikes made all the Tiger score in the last period, moving up from an 11-point deficit of 29-18 score at the end of the third quarter.

The Tigers led 17-11 at the half, and Lubbock led 8-6 at the quarter.

Dennis Atkins, a 6-3 ace, took 19 points with his accurate shooting for the Westerners, while the B teamers from Lubbock evenly distributed their score.

The Tigers will journey to Lubbock Friday night for a return meeting with the teams.

A SQUAD

Player	FG	FTA	FT	PF	TP
Floyd, f	3	7	6	5	12
Courtney, f	1	3	1	5	3
White, f	4	6	3	5	11
Boyd, f	1	12	6	5	8
Galyean, c	2	8	5	5	9
Watson, c	0	2	1	0	1
Ayers, g	4	5	3	1	11
Snead, g	0	2	0	2	0
Sellers, g	0	2	2	0	2
Davis, g	1	0	0	1	2
Totals	16	47	27	29	59
Lubbock Totals	23	42	25	32	71

B SQUAD

Snead, f	0	0	0	4	0
Sellers, f	0	1	1	1	1
Gibson, f	0	0	0	1	0
Courtney, f	1	13	5	5	7
Spikes, c	3	11	3	3	9
Bennett, g	5	9	6	0	16
Pierce, g	0	2	1	2	1
Blair, g	0	0	0	4	0
Totals	9	36	16	20	34
Lubbock Totals	12	36	11	22	35

Drastic Action For Tech At Season's End

LUBBOCK, Dec. 10 (AP)—Hard work is the key to success, they say, but Coach DeWitt Weaver wonders now whether the adage holds good for Texas Tech football.

After Tech dropped its sixth game in a row, Weaver decided something drastic would have to be done. He eliminated scrimmaging and some weeks cut out all contact work.

For the rest of the season, the Red Raiders won two upset victories, tied another favorite, and made the University of Tulsa puff to take a one-touchdown triumph. With only seven seniors playing regularly, Tech compiled a 3-7-1 mark and grabbed second place in the Border Conference.

Weaver admits that the no-scrimmage theory wasn't necessarily proved by the way the Raiders wound up.

"We just got to the point after losing to North Texas State where we had to do something drastic. Actually, we looked like we needed a lot more hard work. But we'd had so many boys laid up by game injuries that we couldn't take any chances on hurting anyone in practice. So, we eased up almost completely."

A relaxed Raider team then tied Hardin-Simmons 14-14; upset probably the best Arizona team in 10 years, 19-14, scared Tulsa in the closing seconds while dropping a 26-20 decision, and finally blasted North Carolina State, 54-7.

Predict Haney Pirate Pilot

PITTSBURGH, (AP) — Pittsburgh Pirate fans wil give you odds today that Fred Haney will be the next Pirate manager. General Manager Branch Rickey says nothing's sure but he called Haney here for a talk tomorrow.

Haney, manager of the Hollywood Stars of the Pacific Coast League for the past four years, has been considered a strong contender for the post ever since Billy Meyer resigned at the end of last season.

Rickey said Haney is flying to Pittsburgh from his California home to discuss the possibility of his taking over the reins of the National League cellar-dwelling Pirates. But the Mahatma added:

"I can't honestly tell whether I will name him manager or not. There are several things dependent on the decision, the main one being if he really wants to become the Pirate manager.

"Another factor concerns his health. He must decide whether he is well enough to tangle with a difficult job."

The fans and Rickey alike agree that taking over the Pirates will have its dark days. The club finished seventh in 1951 and last this year.

Midwestern Drops Game

FORT WORTH, Dec. 10 (AP)—Texas Wesleyan took a 58-51 non-conference basketball game from Midwestern here last night as Joe Bradley rang up 19 points for the Rams.

Midwestern's Indians were paced by Gene McKibben with 14 points.

Tech Beats Oilers

LUBBOCK, Dec. 10 (AP)—Texas Tech beat Phillips 66 Oilers of Midland, 64-54, here last night.

Bill Klein, 6-10 former Missouri Valley College star was top scorer for the Oilers with 22 points, but was pressed by teammate Gerald Tucker, former Oklahoma standout, with 18 points.

Worley Wins By Kayo

SAN ANTONIO, Dec. 10 (AP)—Joe Moran, Lackland Air Force Base, knocked out Bill (Red) Worley, San Angelo, last night in the seventh round of a scheduled 10-round fight here to take the Texas light heavyweight title.

Moran weighed 167 to his opponent's 174½, but held the upper-hand most of the way.

OPEN SEASON

By DALE WALTON

We were glad to see such good crowds out at the first two Tiger cage games, and we're sure the crowds will be better later on this season.

The Tigers, who have now won one over Slaton and barely lost one to Lubbock, look better now than they did this time last year—and they ended up the champs of District 5-AA last season.

It would be difficult to call any one boy on the A squad a star, because all look in top shape now. Their performance last night—starting without two of last year's standouts, finally losing five off the floor on fouls, and still holding the Lubbock team—was enough to convince us that Coach Gene Gibson has a team.

It also looks as if Hal Battle's B squad, is going to repeat its good records of the last two years, and some of the B teamers are beginning to look as if they will make good A squad material at anytime they are needed. Two of them were used last night when the A team ran short.

Gibson said yesterday that Ned Underwood and Joe Carglie, the two out with sprained ankles, will probably be ready for play by Friday night, when the Tigers will go to Lubbock for another meeting with the Westerners.

• • •

The Hermleigh Cardinals will have one big handicap Friday night when they meet Melvin in their regional bout. They will be playing on Melvin's field.

Coach Charlie White's Cardinals haven't failed to win by a comfortable margin yet this year, and they are determined to do it again. This time they will be meeting the defending regional champ and a repeater for the title.

• • •

Tiger basketballers will not play another game in the home gym until they meet Levelland next Tuesday night, so the broken - down clock may be repaired by then. It's been out of whack since last spring, but repairs did not begin until this week.

It might even be ready for the Friday night junior high tilt with Fluvanna here.

Policies Under Fire During Sport Meeting

NEW YORK (AP) — The major points of the national college athletic policies for the coming year likely will be settled during the next few days, although there may be a rousing fight in Washington next month before the sectional groups reach an agreement.

This is the week when most of the major conferences meet to thresh out their own ideas and to decide what courses they will follow in the National Collegiate Athletic Association in meetings in Washington, Jan. 8-10.

The issues are about the same as those of the past few years—financial aid to athletes; restrictions on practice and length of seasons, particularly in football and basketball; television; freshman rules and bowl games.

The Big Ten, getting a week's jump on most of the others, already has gone on record as favoring regional instead of national control of football television. The coaches and athletic directors also expressed opposition to the 20 session, 30-day limit on spring football practice and the faculty representatives, after slapping down a couple of coaches for violating the recruiting regulations, decided that in the future the guilty parties in such cases will be publicly identified.

The powerful Big Ten and the 90-member Eastern College Athletic Conference have served in the past as indicators of what actions likely will be taken at the NCAA convention.

The ECAC started yesterday on what nominally is a series of group meetings and schedule-making sessions with a brief general convention to take place Friday afternoon.

There's nothing very exciting on the ECAC agenda, but there are indications that yesterday's meeting of the group's Television Committee will produce a report that will indicate what the NCAA television group is planning for next season. And there's a good chance that the University of Pennsylvania again will make a pitch for unlimited TV as it did last year.

Sports Awards Slated For 3

By MURRAY ROSE

NEW YORK (AP) — Heavyweight Champion Rocky Marciano and George Barton, president of the National Boxing Association, today were chosen to receive the Boxing Writers Association's two main trophies, the Edward J. Neil and the James J. Walker memorial plaques.

At the same time the writers selected Pete Mello, co-coach of the record-breaking Olympic boxing team, to receive a special award. Mello, of the New York Catholic Youth Organization, coaches the CYO's boxing squad and the New York Golden Gloves team.

The trophies will be presented to the three at the association's 15th annual dinner at the Waldorf-Astoria Jan. 15.

The Neil plaque is presented annually to the Fighter of the Year and the man who has done the most for the sport during the year.

Stamford Said Team To Watch In Class A Championship Play

By The Associated Press

Stamford's Bulldogs might be the team to beat in the fight for the Class A Texas schoolboy football championship.

At least the Bulldogs have been the most impressive in the state playoff and they are undefeated and untied. Stamford moved into this week's quarter-finals with smashing triumphs over Tahoka and Seminole. A 35-0 licking of Seminole pushed Stamford up several notches in championship calculations.

The Bulldogs, big, experienced and fast, and featuring Ken Lowe, passer and runner; Eldo Moritz, talented quarterback, and the hard-running Max Kelley and Wayne Wash, have rolled up 420 points in 12 games.

PLAY CHILDRESS

They dash against Childress Friday afternoon in the semi-finals. Childress has had a checkered career but has proven tough when the chips were on the line. They will be there against Stamford. The Big Childress line and Noal Castleberry, an adept passer, made the Bobcats much more than a set-up for Stamford.

Terrell, Huntsville and LaMarque will be favored to win the other three quarter-final games. Terrell, however, is somewhat worried. The Tigers play Stephenville at Arlington Friday night. Stephenville doesn't have a very good season record but its victory over a well-rated Graham team, 25-13, last week, indicated that the Yellow Jackets have hit a stride that could carry them a far piece.

Terrell pits its great Wayne Boles against another top fullback, Herman Kaufman, in the game with Stephenville. Stephenville also has some excellent passing from Clut Roberson.

HUNTSVILLE VS. KILLEEN

Huntsville probably got by its toughest competition until the semi-finals in beating Ennis, 21-14, last week. This week it's Killeen, which, like Huntsville, is undefeated and untied. Huntsville has a versatile offensive with Joe Clements' passing the most dangerous weapon. Killeen relies on its three dashing, daring Jims—Reding, Kern and Adams. They are among the best running backs in the state. But Huntsville appears to have the better rounded team.

Yoakum could beat LaMarque and occasion no surprise. This team has the scoring power and its offensive is well balanced between running and passing. Cleo Cooper is the star but isn't the whole show by any means. LaMarque hinges its fine ground game and capable passing around Jack Throckmorton.

MAY BE BEST

The LaMarque-Yoakum game might turn out to be the best of the lot.

There are no direct comparisons between the teams except in the case of Childress and Stamford. Childress beat Seymour, 20-6. Stamford lashed Seymour, 42-0.

Season records of the AA teams left in the race:

Childress, won 7, lost 4, tied 1, 253 points, opposition 198.

Stamford, won 12, lost 0, 420 points, opposition 49.

Stephenville, won 8, lost 3 tied 1, 281 points, opposition 126.

Terrell, won 12, lost 0, 405 points, opposition 75.

Huntsville, won 11, lost 0, 346 points, opposition 61.

Killeen, won 12, lost 0, 298 points, opposition 40.

LaMarque, won 11, lost 1, 343 points, opposition 163.

Yoakum, won 10, lost 1, 319 points, opposition 102.

Aussies Fear 'Money Jumps'

By GAYLE TALBOT

SYDNEY, Australia (AP)—The entire Davis Cup picture has taken on a decidedly different hue since Vic Seixas' resounding victories over both Ken McGregor and Frank Sedgman in the Victorian Championships at Melbourne.

Members of the American team, including Seixas, were brimming with confidence as they got together for the first time today in a lengthy practice session at the White City courts here.

They now consider they have a much better than even chance of defeating the Aussies in the Challenge Round at Adelaide the end of this month. The Australians, on the other hand, appear to have awakened suddenly to the realization that they will have a fight on their hands to retain the trophy.

One of this country's leading tennis figures told us today he feared the worst had happened and that both Sedgman and McGregor were developing the "money jumps."

This is a malady which afflicts leading amateur players between the time they decide to turn pro and the official announcements of their intentions. Aussie officials are resigned to losing both their top men to promoter Jack Kramer immediately after the Challenge round.

While the two Aussies are being subjected to this form of torture, the Americans are carefree as angels.

Seixas has maintained ever since his appointment as playing captain that we have a 50-50 chance of winning the cup.

Eight High Schools To H-S-U Cage Tourney

ABILENE, Tex., Dec. 10 (AP)—Eight teams will play in the sixth annual Hardin-Simmons High School Basketball Tournament Friday and Saturday.

Opening night sends Borger against Big Spring, San Angelo against Coleman, Abilene against Birdville and Levelland against Poly (Fort Worth), the defending champion.

Rice Freshmen Play

HOUSTON, Dec. 10 (AP)—Rice Institute freshmen open their basketball season tonight at Wharton Junior College.

Remodeled Re-Opened
Operated by C. E. Ballard
Open 24 hours a day!
BANQUET ROOM, that can accommodate up to 200 people.
EXCELLENT FOOD
Ballard's Cafe
East Highway Dial 3-6641

Dr. John F. Blum
OPTOMETRIST
Most Prescriptions Filled the Same Day Patient Comes To Office
Phone 3-3992 Snyder, Texas
N.W. CORNER OF SQUARE

Ray Morrison Quits At Austin To Take Public Relations Job

SHERMAN, Dec. 10 (AP)—Ray Morrison has quit as head coach and athletic director of Austin College to join the public relations staff at Southern Methodist University.

Asst. Coach Harry Buffington has been named to succeed him, Dr. W. B. Guerrat, Austin president, announced yesterday.

Morrison will go to work soon after January 1 in SMU's office of development and public relations under Vice President Willis Tate, one of his former football scholars.

Dr. Umphrey Lee, SMU president, said at Dallas that "there never was a man more popular at SMU than Ray." He added that Morrison's duties would include speaking at alumni groups as SMU's "ambassador of good will."

Dr. Guerrant said, "We feel a personal loss in losing Ray Morrison."

Morrison coached SMU's "Aerial Circus" into national gridiron renown in the 1920's.

He first came to SMU in 1915 as professor mathematics and athletic coach. He left for World War I service.

It was during his 1922-1934 tenure as head football coach at SMU that Morrison pioneered the Southwest Conference razzle-dazzle style passing game that since has spread to the major collegiate football conferences.

Morrison, a native of Tennessee, was graduated from Vanderbilt University in Nashville in 1912.

During the 1922-34 era at SMU, his Ponies won 94 games, lost 31 and tied 18.

Morrison left SMU in 1934 to returning to Vanderbilt. He was succeeded by the present SMU athletic director, Madison Bell, whose 1935 Ponies lost 7-0 in the Rose Bowl to Stanford.

At Vanderbilt, his teams won 26, lost 19 and tied one during the 1935-39 seasons. He went to Temple University, Philadelphia, in 1940. Through 1948, his teams won 40, lost 34 and tied 7.

After 25 straight years of coaching, Morrison tired of the pressure of big-time coaching and came to Austin College in February, 1949. His record here has been 11 victories and 26 losses.

Buffington, a graduate of Oklahoma A&M, came to Austin College last spring from Bonham where he coached high school football.

A native Oklahoman, Buffington was named All-Missouri blocking back in 1940. He served during the war in the Air Force and played service football. After the war he played one season of professional football with the New York Giants and three with the Brooklyn Dodgers.

Four Teams On Court Tonight

By The Associated Press

Four Southwest Conference teams—Texas A&M, Arkansas, Texas Christian and Texas—open the season Wednesday night.

Headlining the first schedule will be the clash of Texas and Oklahoma at Austin, a top intersectional game.

Arkansas, one of the title-favored teams, goes to Tulsa. Texas A&M opens with University of Houston at College Station. Texas Christian, the defending champion, plays Hardin-Simmons at Fort Worth.

Thursday night the other three members of the conference swing into action with Baylor entertaining Lamar Tech at Waco, Rice playing Sam Houston State at Huntsville and Southern Methodist engaging Hardin-Simmons at Dallas.

By the end of the week the conference teams will have played 13 games, six of them intersectional. Friday night Texas A&M plays Northwestern Louisiana at College Station while Saturday night comes the big feature of the week—Rice vs Kansas at Houston. Kansas is defending national champion.

Arkansas will play Mississippi State at Fayetteville and Southern Methodist goes to Norman, Okla., to meet Oklahoma in other intersectional games Saturday night.

DR CLYDE E. DAWSON
OPTOMETRIST
Office Hours: 9:00 A. M. to 5:00 P. M. Daily
After 5:00 P. M.
By Appointment Only
Diamond M Building Office:—
Phone 3-4503
909 25th Street

For Insurance Service
Call 3-5611
—Fire —Auto —Marine —Casualty
The Deffebach Agency
2606 Ave. R Box 925

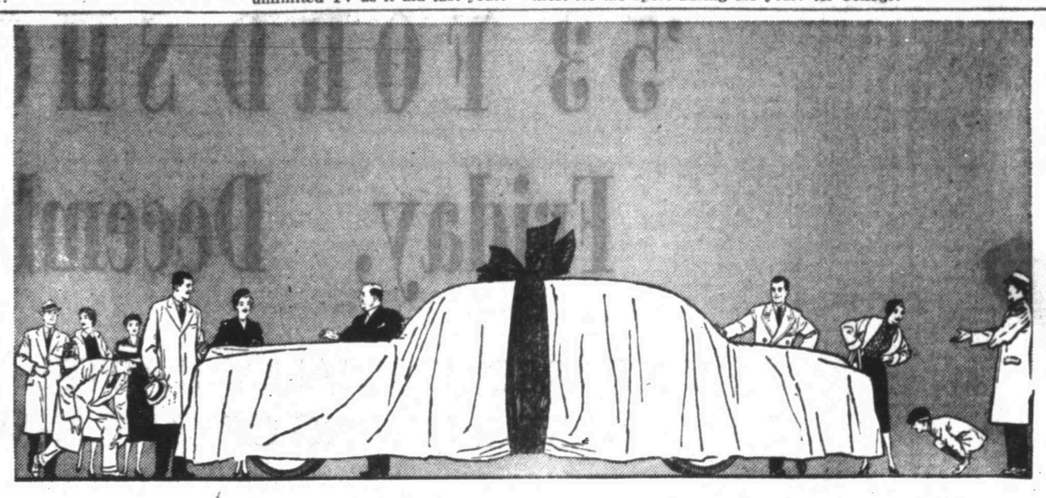

You can unwrap this Christmas Package
December 12th
at your Ford Dealer's

No fair peeking until next F[illegible] that a car Ford is going to have for you!

You know, of course, that [illegible] makers doing a jig trying to catch up with such things as a huge one-piece windshield and an automatic transmission like Fordomatic that really takes the work out of driving. So when Ford says the '53 Ford is '53's finest, you get an idea that the jig department will have to start all over again.

Our '53 car is the absolute tops in many years of Ford engineering, styling and plain value leadership. In fact, with 41 "worth more" features, it is *designed* and *built* to be worth more to you not only when you buy it but when you *sell* it. Right now older Fords are commanding a fat premium on the used car market and the '53 Ford is better still!

So—if you're thinking about a new car, don't make a move until you've had a chance to see the '53 Ford—the safest place to put your new car dollar! You'll find it the new Standard of the American Road.

Watch the swing to FORD

Equipment, accessories and trim subject to change without notice. F.D.A.P.

WADE PIPKIN MOTORS
"THE" FORD DEALER OF WEST TEXAS
LARGEST DEALERSHIP IN THE WORLD for its size

WRINKLE-FREE and DEODORIZED

When your dresses, coats, and suits or your husband's suits and top coat need freshening, place them in the automatic gas clothes dryer. Add a damp towel... tumble at low heat... remove and hang on a hanger until thoroughly dry. It's that easy to freshen and remove wrinkles from clothes of many fabrics... wool, rayon, synthetics.

While wrinkles are being removed pure ozone is circulated through the clothes to deodorize them. They come out with that desirable "outdoor" freshness.

A GAS dryer takes only 4 minutes or less to preheat for drying... other dryers take up to 18 minutes. Running a GAS dryer is cheaper in most cities and towns served by Lone Star – cheaper by 75%.

Save dryer time. Save operating costs. Buy an automatic GAS clothes dryer.

15 Day Free Trial — Drop by or call Lone Star Gas Company to find out about our special free trial offer.

Automatic Gas Clothes Dryers are available also at Appliance Dealer Stores

Lone Star Gas Company

Now Is The Time To Place That Ad— Dial-3-5486

Classified Display

PROMPT, DEPENDABLE AUTO INSURANCE SERVICE NO FURTHER THAN YOUR PHONE!

Worthington Insurance Agency
1921—26th St. Phone 3-3352 Woodrow Worthington
Representing THE TRAVELERS FIRE INSURANCE COMPANY, Hartford

USED CAR Values

52 Pontiac Catalina, R&H ,Hyd. $2695.00
52 Bel-Air Chevrolet, R&H, Power Glide $2395.00
52 Pontiac, 2 door, R&H, Hyd. $2395.00
52 Chevrolet, 2door, R&H, Powerglide $2095.00
52 Ford, 4 door, heater $1995.00
52 Chevrolet, Pickup, ½-oTn, 6 ply-tires, New $1495.00
51 Buick, Super, Loaded, Nicest in town $2295.00
51 Olds. 2 door, R&H, Hyd. $2095.00
51 Pontiac, 2 door, R&H $1695.00
51 Plymouth Cranbrook, R&H $1495.00
51 Chevrolet, 2 door, R&H $1595.00
51 Buick, 2 door, Riveria, R&H $1995.00
51 Mercury, 2 door, R&H $1895.00
51 Ford Victoria, R&H. Overdrive $1895.00
49 Ford, Club Coupe, R&H ..... $ 995.00

CAPERTON BROS.
NEW AND USED CARS
WE FINANCE OUR OWN CARS
110 East Highway Car Lott 3-7262
Business Office 3-4322

AUTOMOBILES B

AUTOS FOR SALE B-1

T. C. GOSS CAR LOT
BIG SPRING HIGHWAY

Highest Cash Price Paid For Your Late Model Car or Equity

1951 Plymouth Four Door, Heater $1495.00
1950 Ford R. & H. 23,000 Actual miles $1395.00
1949 Ford, R. H. $1095.00
1949 Chevrolet Club Coupe .. $995.00
1949 Studerbaker Pickup R&H, Overdrive $695
1947 Ford V-8 4-dr. 695.00
1946 Studebaker Pickup $295.00

For Clean Better Cars Where Prices Are Right—See T. C. Goss, R. H. Lee or M.C. (Snuffy) Burdett

DIAL 3-9297

A-1 DRIVE IN TODAY FOR THIS Ford

OVERHAUL SPECIAL

Motor overhaul on ALL 6 or 8 cylinder engines (excluding F-7 and F-8 trucks) for only $88.25. This job orginally cost $120.00. All parts and labor guaranteed. Don't delay—see us TODAY!

GENUINE Ford PARTS

WADE PIPKIN MOTORS
"THE" FORD DEALER OF WEST TEXAS
LARGEST DEALERSHIP IN THE WORLD for its size

E. E. DUDLEY, Service Manager
W. M. STEPHENS, Parts Manager

AUTOMOBILES B

AUTOS OR SALE B-1

BARGAIN

For Quick Sale

1951, four - door Deluxe Chevrolet. Radio and Heater. One owner. Dial 3-4451 or 3-6683.

FOR SALE

1947 black Plymouth Coupe. Good clean body. Motor in perfect condition. Call Roland Chadwell at 3-5486 after 1:00 p. m. or 3-3877 after 8:00 p. m.

For sale: 1949 Chevrolet Deluxe, 2-door Sedan. Clean. Dial 3-3093.

TRAILERS B-3

1953 Tura-Cruiser housetrailer. Will sell or trade my equity cheap. Dub Arnold, Rigg Motel, Lamesa Highway.

Trailerhouse for sale or trade, small down payment will finance. Dial 3-5561.

AUTOMOBILES B

AUTO ACCESSORIES B-4

Four good U. S. Royal White sidewall tires, at bargain. Dial 3-6361.

MACHINERY B-8

For Sale: One Stinele Turret Lathe, 6¾ hole through spindle, good condition. Price $1680.00. Please contact Diamond Machine Tool Co. of Texas, 4413 Navigation Blvd., Houston, Texas.

SCOOTERS - BIKES B-9

20" Roadmaster Bicycle, excellent condition, guide wheels. Se at S. A. Scott's Texaco Station, Clairemont Road or dial 3-4092.

For Sale: Servi-Cycle Motor Bike. $60.00. See at 605 32nd St. Dial 3-5608.

For Sale: 26" girl's bicycle. $20.00. Good condition. Doc Franks, Scotland Addition, O'Neil and Avenue V.

AUTOS RADIATORS B-11

*Cleaning *Repairing
SNYDER RADIATOR SERVICE
Frank D. Stephenson
"The Radiator Man"
1105 Avenue T Phone 3-4131
½ Block West of Lubbock Hwy.
* Wholesale * * Retail *

BUSINESS OPP. C

For sale in good location doing fair business: Cosden Service Station. 912 26th St. Dial 3-3788.

FOR SALE

Fifteeen nut vending machines. $250.00 down, $20.00 per month, or $450.00 cash. Dial 3-4988.

BUSINESS SERVICES D

ELECT. SERVICE D-4

HAVE A MERRY CHRISTMAS BUT DON'T TAKE CHANCES!

"Don't be penny wise and dollar foolish" trying to have those old frayed and worn electrical appliance cords repaired, or trying to repair them yourself - Have them replaced with a new one at

M&M RADIO AND ELECTRIC

11 Blocks out East Highway Between 25th and 26th St. at 2508 Avenue I

LET'S GET ACQUAINTED

We will repair any cord on your appliances - Irons, lamps, etc. FREE. You pay small charge for parts on other repairs and our guaranteed service FREE all this month.

CANYON ELECTRIC
Across from City Hall
Dial 3-6518

FOR BEST RESULTS USE THE SNYDER DAILY NEWS CLASSIFIED

BUSINESS SERVICES D

ELECT. SERVICE D-4

Electric Blankets

Any make repaired same day received. Satisfaction guaranteed.

M & M RADIO AND ELECTRIC
2508 Avenue I
Dial 3-3793.

FURN. UPHOLSTER D-7

O. L. Morrow Upholstery Shop. Furniture and Auto Trim. 1303 23rd Street. Would Appreciate your business. Dial 3-3717, Snyder.

HAULING DELIVERY D-10

Furniture moving, local and long distance. McAlister Transfer & Storage. Dial 3-6791.

PLUMBERS D-13

FREE: We will contract any size plumbing job. Free estimate City Plumbing Company. 1801 Avenue S Phone 3-6364.

Sanitary septic tank and cesspool cleaning Fully insured. Dial 3-5561.

EMPLOYMENT E

HELP WANTED, Male E-1

WANTED

Oilfield and other workmen out of work to register with us for FREE employment service. We may have a job for you.

CABIN COURTS
Lamesa Highway
Dial 3-9246.

HELP WANTED, Female E-2

Housekeeper to care for three children and do cooking. Dial 3-6246.

HELP WANTED, Misc. E-3

Experienced silkl finisher. Must apply in person. Mr. Lockhart, Lockhart Cleaners, 603 East Highway.

Wanted: Cotton pullers ,nine miles east of Snyder on Roby highway. See Wayne Rodgers.

SALESMEN, AGENTS E-4

WANTED — DEALER

Hard water in your area will make you money and save your customers money!! $50.00 complete will buy for them, from you, the "Ejax Water Turbulator"! Simple to install in main line, keeps scale from forming in boilers, hot water heaters, plmbing, etc. Write for information on dealership.

"Ejax"
Box 37, 1006 Browning Street
Fort Worth, Texas

DON'T WRITE US IF you like to punch a time clock and work for the other man. DO WRITE US IF you would like to go into a business of your own. Buy on credit. Write Rawleigh's Dept. TXK-771-256, Memphis, Tennessee, or see J. B. White, 2325 Avenue R., Snyder, Texas.

INSTRUCTION F

Engineering, Drafting, Blueprint, Accounting, Business Administration and High School. International Correspondence School, 1134 Vine, Phone 3-3194, Abilene.

WOMEN'S COLUMN H

CHILD CARE H-3

Care for children and babies day and night. Orms Nursery, 1111 - 26th St. Dial 3-5563.

Care for your children, day and night. Mrs. J. C. Beavers. 801 - 26th Street. Phone 3-3938.

Will care for your children day or night. Mrs. Bama Davis. 801 26th Street. Phone 3-5608.

Child care in your home. Mrs. Hughes. Dial 3-3433. 2801 Avenue T.

Child care in my home. See Mrs. Johnson at 808 23rd Street. Dial 3-3612.

SEWING H-6

ALTERATIONS
Men or Women
Buttons - Buckles
Button holes made
Snap on buttons for Western Shirts
Nell Mason
Ameen & Co. 3-4331
After 5:30 p.m. 3-6537

MILLER SEWING MACHINE EXCHANGE
New Machines ..... $89.50 up
Used Treadle ..... $8.95 up
Used Portables ..... $34.50 up
Buttonholers $8.95
Pinking Shears $3.95
Easy Terms
Repair and Parts On All Makes
2806 Avenue D.
One Block South of Pal-O-Mar
Cortel
Dial 3-4771

FARMERS' EXCHANGE J

LIVESTOCK J-3

Feeder pigs for sale. One mile north of Roby Highway, one-half east of old Plainview School. J. A. Smith.

POULTRY J-4

For Sale:: 150 new Hampshire pullets. Started laying. $1.25 each. See Wayne Rodgers, nine miles east of Snyder on Roby highway.

MERCHANDISE K

DOGS. PETS. Etc. K-3

Cute blond male cocker puppy. Lovely Christmas gift. R. W. Webb. Three miles out on Lubbock Highway. 3-3777.

HOUSEHOLD GOODS K-4

For Sale: 8.1 Frigidaire refrigerator and Magic Chef gas range, practically new. Dial 3-5277, 2900 Avenue H.

Giles Swap Shop, We Buy and Sell Used furniture. See our bargains. Dial 3-6652. 2012 Avenue S.

Priced for quick sale: One bedroom suite, one living room suite, frigidaire and dinette suite, one extra bed, three heaters, one cookstove, two rockers, four chairs, one air-conditioner. One piece or all. 310 26th. Dial 3-5692.

MERCHANDISE K

BUILDING MATERIAL K-1

PAY CASH and Save

2x6—10 ft. 6.00
2x4—8 ft.—36 ft. 6.75
2x6—8 ft.—20 ft. 6.75
1x8—1x2 Sheathing (dry pine) 7.00
Corrugated Iron—29 gauge 9.95
Cedar Shingles H-2 ..... 7.95
Oak Flooring (good) grade 10.50
Asbestos siding, sub grade 7.75
4x8 ¾" A. D. Plywood 25c
4x8 3/8" Sheetrock 4.00

Veazey Cash Lumber Co.
1 Mile West On Lamesa Highway
Phone 3-6612

HOUSEHOLD GOODS K-4

THIS WEEK'S TRADE-INS AT TOWN & COUNTY

Apartment Range, very nice $69.50
Used sofa beds from $1500
Used Dinetts from $0.00
Used Platform Rocker $9.50
Used Bedroom Suites from $25.00
Used Occasional tables from $3.00
Linoleum 9x12' from $7.50
2403 25th Dial 3-3362
CASH TERMS CHARGE

For Stanley Home products Dial 3-3473 2601 Avenue W. Billye Holt, Stanley Dealer.

LATEST MODEL ELECTROLUX
Vacuum Cleaners and Appliances
Free Demonstration
PHONE 3-3140
ETHEL ROBBINS

RADIOS - SERVICE K-7

FOR GUARANTEED RADIO SERVICE
Come to M & M Radio and Electric
2508 Avenue I
Dial 3-3793

'53 FORD SHOWING

Friday, December 12

YOU AREE CORDIALLY INVITED TO ATTEND THE FIRST SHOWING OF THE NEW '53 FORD.

PLAYING FOR YOUR ENJOYMENT
FARRIN TWINS
Jimmy and Eddy
ALL DAY
FRIDAY, DECEMBER 12

Have you seen the new features of the new '53 Ford. They will amaze you and your friends. 41 times better for all purposes. It is designed and built to be worth more to you, not only when you buy it, but when you sell it.

So—before you buy, remember to stop! Look! and Listen! to that '53 Ford. The safest place to put your new car dollar.

Watch the swing to FORD

FREE GIFTS

- 100 Gallons of Gasoline Friday Morning At 10:00.
- Mixmaster Friday Afternoon At 2:00
- Radio Friday Afternoon At 4:00
- Free Carnations For Every Lady

PLEASE COME BY — SEE THE NEW FORD AND REGISTER FOR THESE FREE GIFTS.

YOU DON'T HAVE TO BE PRESENT TO WIN.

WADE PIPKIN MOTORS
"THE" FORD DEALER OF WEST TEXAS
LARGEST DEALERSHIP IN THE WORLD for its size

★★ Looking For A Home? See This Page For The Best Home Buys ★★

KEEP THIS LIST HANDY!

New Telephone Numbers

These Numbers Too Late For Telephone Directory.

Bowlin Glen Texaco Service Sta. 1401 Av S	3-9125
Browne Neon Sign, 1915 23rd	3-4953
The Butler-Brasher Co., 1806—26th	3-3353
Donner Bookkeeping Service & Ins., 1806 26th	3-6863
Kirkland and Leard Cosden Service Station, 912 25th	3-9271
Knollenberg Automotive Serv. 1605 25th	3-3381
Lota Burger 1510 Ave S	3-3883
M&M Radio & Electric, 2508 Ave. I.	3-3793
Modern Beauty Salon 1806 26th	3-6823
Southwestern Life Ins. Co. 1913 Coleman, Apt. 2	3-6673
Stockman's Supply Store, 1615 25th St.	3-4152
Worthington Insurance Agency, 1916 26th	3-3352

For Best Results Use
The Snyder Daily News
Classified. Dial 3-5486

THE SNYDER DAILY NEWS CLASSIFIED RATES

One day	.04 per word
Two days	.07 per word
Three days	.09 per word
Four days	.11 per word
Each day following	.01 increase

15 word minimum rate

Space ads	.84 per inch per insertion

EARNED RATES

Three days	.75 per inch per insertion
Five days and above	.70 per inch per insertion

WORD AD DEADLINES

Weekdays	5 p. m.
For Sundays	12 Saturday

RULES

The publishers reserve the right to correctly classify all advertising, to edit any copy deemed objectionable for any reason and reserve the right to accept advertising only on a cash-in-advance basis. Some ads are charged to phone owners, purely as an accommodation and payment is due immediately upon publication. Some types of ads are not charged under any circumstances but must be strictly cash-in-advance.

MERCHANDISE K

MISCELLANEOUS K-11

Call 3-5816 for nice display Xmas Trees. 3101 Avenue K.

LOOK! LOOK! LOOK!
If its pipe of all kinds you want call
BOB EDWARDS
3-3550

FOR SALE
Frame Building 24' x 36'
Meat Box — Commercial
Vegetable Box — Commercial
Elcetric Meat Slicer
Scales
Coke Box — Wet Type
3 Hot Water Heaters
2 Maytag Washing Machines
14 Commodes
8 Lavatories
1500' Used 1" & 1½" galvanized pipe
3 Stoves
1 Air Conditioner
4500' Heavy Power Line
20 Telephone Poles — 15 footers
LYLE AXELANDER
Dial 3-5583 Night 3-3033

CLASSIFIED DISPLAY

CAUTION
SINGER sells its machines ONLY through SINGER SEWING CENTERS identified by the famous "S" on the window. NEVER through dealers or department stores.
Singer Sewing Machine Co.
Phone 360 159 Walnut
Colorado City

PRAIRIE SCHOONER
Bank Financing
up to 42 months
Special Terms On Used Trailers
Hansen Trailer Sales
Lamesa Hwy. Phone 3-6513

FOR SALE
GENERAL ELECTRIC
TELEVISION
$75
SEE O. O. DEVER AT
SHERIFF'S OFFICE

MERCHANDISE K

MISCELLANEOUS K-11

WANTED TO BUY K-14

Snyder's newest and wildest buyer needs stock for shipping. Bargains daily. Post Office Swap Shop. 2301 Avenue R.

RENTALS L

BEDROOMS L-1

BEST HOTEL. New Deal! Heated rooms. $5.00 up weekly. Three blocks north of square.

FURNISHED APTS. L-3

Apartment, new furniture, redecorated, garage, refrigerator, telephone, air conditioner, tile shower, bills paid. Three blocks West of Square. Apply in person, Brown's Courts.

FURNISHED APARTMENTS
Private baths. Del Norte Courts, Lubbock Highway. 2 blocks from North Ward School. Reasonable rates.
DIAL 3-5273

SMITH MOTEL kitchenette and bedrooms. Daily and weekly rates. East Highway. Dial 3-6493.

Nicely furnished three-room apartment. Near shopping center. 2006 26th St. Dial 3-5825.

Furnished duplex apartment; living room, kitchen, bedroom, private bath. Very clean. $65 monthly. Bills paid. 605 19th. Dial 3-6701.

Furnished apartment, Diamond M Building; Air - conditioned; electric kitchen. Very nice. Couple only. No children or pets. Dial 3-4641.

REDUCED RATES
On 2 rooms and bath. Tile floors, venetian blinds innersprings and all bills paid. First St. south of Denson Gulf Service Station. 306 28th Street. Hill & Barbee Apartments.

SEE THE
WAYMAR APARTMENTS
Four rooms and bath
Furnished or unfurnished
Laundry facilities
Garage and Storage Space
Paved Street
Phones Available
Inquire about recently lowered rent.
20th & Coleman
Dial 3-6942

NESBIT MOTEL
NEW REDUCED RATES
Furnished cottage apartments, vented heat, tile bath, frigidaire, garage. $12.50 per week and up. Daily $2.00 per day, up.
Lamesa Highway
DIAL 3-9268

Furnished apartment, especially neat and clean. Only $5.00 per week. 611 25th.

Three-room furnished apartment. Carpeted floors. 1½ blocks south of Gordon's Drive-In east side of Highway.

Two room furnished apartment. Newly redecorated inside. Inquire 1603 22nd. Dial 3-3472.

CANARY COTTAGES
All Bills Paid
Kitchenettes — Unit Heating
Reasonable Rates
1111 26th St. Phone 3-9254
Clean and Quiet

RENTALS L

FURNISHED APTS. L-3

For Those Who Want The Best
Three-room Apartments
Enclosed Yards
Vented Heat
Refrigerator and kitchen stove furnished
DIAL 3-3452
Office 1921 26th St.

BELL-AIR VILLAGE — CORNER OF 39th and AVENUE X

PLAINS MOTEL
Rooms and furnished apartments. Tile bath, Frigidaire. Weekly and Monthly rates.
East Highway Dial 3-3561

Furnished half duplex. Private bath, $50 monthly. Dial 3-4365.

Two bedroom furnished apartment with bath. Private unit with garage. Dial 3-6241.

Three - room furnished apartment, private bath. $60.00 per month. Inquire at 2401 Avenue N before 8:30 or after 5:30.

Clean, well furnished apartments. Three rooms and bath, on East 28th St. Dial 3-5169.

Three - room furnished apartment. $60.00 per month. Bills paid. Contact R. C. Smith, 2711 Avenue O.

Two-room furnished apartment, refrigerator, tile floors in kitchen and bath. Couple preferred. 2013 Avenue E.

Furnished duplex apartment. Three rooms and bath to each side. Bills paid. Three miles out Lubbock Highway.
miles out Lubbock Highway. 3-3777.

Three, two-room furnished apartments. Bills paid. $35.00, $45.00, $50.00 per month. 801 27th St.

Greenhill Apartments: Two two - room apartments. Nicely furnished. $12.50 per week, bills paid. 1½ miles north on Clairemont Road. Dial 3-9272.

UNFURNISHED APTS. L-4

Unfurnished 2 bedroom apartment, private bath. Garage. Dial 3-5241.

Three rooms and bath, unfurnished, two blocks from grocery store, three blocks from square, 1 block west of High School. $65.00 month and all bills paid. 1500 27th st. Phone 3-6590 or 3-5174.

Nice two-bedroom unfurnished apartment. 607 32nd St. Dial 3-6679.

Three-room unfurnished apartment. Attractive. Good location. Dial 3-5426 or 3-6486.

Unfurnished apartment. Cookstove and refrigerator furnished. Also garage. Very nice. Couple only, no dogs. 2009½ 30th. Dial 3-3497.

Three-room unfurnished apartments. Finished in colors to suit tenants. Gas and water furnished. $45.00 per month. Dial 3-5788.

Three room and bath apartment. Mrs. W. R. Bell, 2811 Ave. U.

Nice, three-room unfurnished duplex. Private bath, hardwood floors, venetian blinds. Nice location. 109 25th St.

FURNISHED HOUSES L-5

HOUSES
Furnished and Unfurnished
BILLS PAID
Children Welcome
W. E. Searcy
1810 Avenue O
Phone 3-6576

Two rooms, range cookstove, kitchenette. Hollywood beds. Clean Trailer Parks. Apartments $7.50 per week and Trailer parks $5.00. McAdams Cottages. Old Post Highway.

Furnished houses. Built-in kitchen, private bath. Electrcl refrigeration. $10.00 week. 3 miles out Post Highway. Willinghams.

Two large rooms and bath with garage. Nice furniture, bus, mail route. Bills paid. You can afford to drive a little farther for the difference in rent. Three miles east overpass, Roby Highway. R. H. Bonner.

For rent: furnished house, approximately two miles from courthouse on Clairemont Highway. $50.00 per month, water furnished. See Jack and Jack, 1921 26th. Dial 3-3452.

Extra large house. Located 2905 Avenue S. Good home, business office or doctor's clinic. Dial 3-4365, Mrs. John Keller.

Two-rooms and bath. Nicely furnished. $12.50 per week, bills paid. Block east of Canyon Drive-In. Big Spring Highway.

Furnished house, private bath, bills paid. $35.00 per month. Three blocks west of Redwood Courts. 2205 21st. Dial 3-3845.

Four-room modern furnished house. Inquire at 507 26th St. See Mrs. Preston.

Ultra-modern, four-room house. Three miles out on Lubbock Highway. Bills paid. Dial 3-3777.

Nicely furnished two-room and bath. Newly decorated. Reduced rates. All bills paid. Dial 3-4330.

Two-room furnished house, bills paid. Paved street. Dial 3-4187 or inquire at 3001 Avenue M.

Three-room and bath, furnished garage apartment with garage for car. 604 29th. Dial 3-6904.

Four-room, partly furnished house. Utilities furnished. $40.00 per month. Call Clarence H. Reese, Boothland Addition.

New, furnished, four-room house, school bus service. Three miles out Sweetwater Highway. Dial 3-6251.

UNFURNISHED HOUSES L-6

Two-bedroom house for rent. Inquire at 601 29th. Dial 3-6165.

Modern, five-room unfurnished house. One mile north of Cemetery. Contact J. B. Knight.

For rent or sale: Two rooms and bath in Andress Heights $33.00 month. Water furnished. Dial 3-3973.

Unfurnished house, two-rooms and bath. Modern. Six blocks from square. Private. $40.00 per month. 1204 19th Dial 3-5525.

MISC. FOR RENT L-7

Large office space, remodeled and redecorated over Stinson Drug and Dyer Jewelry 2801 Avenue V.

TRAILER SPACE L-9

Trailer space for rent. Bendix washer, all conveniences. 1511 Avenue R, J. A. Woods.

FOR BEST RESULTS USE THE SNYDER DAILY NEWS CLASSIFIED

REAL ESTATE M

BENNIE F. PINNELL
REALTOR
Commercial - Residential - F H A
Farms and Ranch Loans
1712 - 25th Dial 3-5912

HOUSES FOR SALE M-2

Nice three-bedroom with fenced backyard. GI loan. Small cash equity will handle.

New two-bedroom home with carport. $1100.00 cash equity will handle. Well located.

Twobedroom home, A-1 condition, attached garage. $800.00 cash will handle.

Two-bedroom, good condition. $1500.00 cash equity. Monthly payments $37.80.

INVESTMENT PROPERTY

Three beautifully furnished, one-bedroom apartments, each apartment rents $87.50 per month, have waiting list for tenants. Excellent location.

Geo. J. and
Lydia Webb
Lobby Manhattan Hotel
Dial 3-5171 Dial 3-6508

Four houses. Two 4-room and two 2-room, all furnished, modern, on pavement. Ten acres of land with each house. One quarter royalty. $7,000 down, five to ten years pay. Write Box E-4, care of Snyder Daily News.

Five-room house, newly decorated outside and inside. Good location. Small down payment. Balance easy. A. L. Maedgen, Ave. O and Andress Avenue in Andress Heights Addition.

G. I.
Two-bedroom home with fenced back yard,, paved street, corner lot, two blocks from school. $700.00 down payment includes all closing cost.
Several new two and three-bedroom homes to be built. Pick your plan now and choose your own interior decorating.
SCOTT & SCOTT
REALTY
Big Spring Highway
Dial 3-3262 or 3-6212

Equity, eight-room furnished apartment house. 75' x 200' lot. Highway 84 front. $1550.00. M. K. Russell, Hermleigh.

For Sale by owner: $850.00 down buys this new, four-room house carport, storage room, or will trade for house in Sweetwater. Inquire at 510 32nd in Snyder.

1011 27th Street
5 large rooms, Corner Lot, 3 rooms and bath in back. Large concrete storm house. Close in, School across Street. Net income $125.00 per month.
Write Owner
Claude Warren
2218 South 8th Street
Abilene, Texas

$400.00 Down
NO CLOSING CHARGES!
Nice two-bedroom FHA homes; located in best section SOUTHWEST, near schools. We have a limited number at this low price. BUY NOW – choose your plan and location.
"Don't wait, We sell'em"
H & H
DEVELOPMENT CO.
508 East Highway
Dial 3-4451

CHOICE LOCATION
NEAR SCHOOLS
New!! Two - bedrooms
Attached Garage
$1250.00 Down
TOWLE PLACE
DEVELOPMENT
Dial 3-4441 3-4175 3-4529

ONLY TWO LEFT!
Just two more homes in Beautiful WESTMOOR, on 37th St., Southwest.
Best Construction. Approved FHA loan commitments, and the nicest location, near new schools, park, etc. READY FOR OCCUPANCY NOW!
H & H Development
COMPANY
"The sign of Better-built homes."
508 East Highway
Tract Office 2802-37th
Phones 3-4451 3-6683

F. H. A.
Two-bedroom home, brand new, attached garage. Premium home immediate possession. Tiled bath, built under F.H.A. supervision. $1450.00 down payment includes all closing costs.
Two, new two - bedroom homes, ready for occupancy in seven days. $650 down payment includes all closing costs. Don't miss these buys in premium built homes.
SCOTT & SCOTT
REALTY
Big Spring Highway
Dial 3-3262 or 3-6212

$1,000.00 DOWN
and the balance to suit, for a lovely five - room home; good location, Southwest. This home is almost new has refrigerated air-conditioning and is priced to sell.
H&H DEVELOPMENT
CO
508 East Highway
Dial 3-4451 or 3-6683

'I WANT MY DADDY' — Princess Marijke, 5, doesn't display traditional Dutch calm as father, Prince Bernhard, leaves Amsterdam for Latin-American tour. Sisters, Irene, 13, Beatrix, 14, Margriet, 9, and mother, Queen Juliana, watch

REAL ESTATE M

FARMS - RANCHES M-6

1,025 acres, 200 in cultivation. Three-bedroom modern home. Thirty miles north on pavement. Price $25.00 acre without minerals or $30.00 with royalty. Box 16, Jayton, Texas.

FOR SALE, LEASE M-10

For Lease: Large Business Building. 1917 26th St. Call Mrs. Yoder, 3-3677.

Wantd to lease: Modern house with acreage, not too far from Snyder. Write Box 1256, Snyder, Texas.

For lease or sale: Hotel and coffee shop. Ready to open. Call owner 3-9251.

For Sale or rent: five apartments. Worth the money. Call at apartment 1, 3300 Ave. I.

FOR SALE, TRADE M-11

SALE OR TRADE
50, 75, 100 or 150' lot. Avenue H at 16th. $4.00 per front foot. Half cash - balance notes or trade. Write Box 635, Snyder and owner will contact you.

For sale or take some clear trade, on new modern three-room and bath in nice lot outside city limits. Consider late car, cattle or house to be moved. Dial 3-7233.

your own Newspaper—The Snyder Daily News. For carrier delivery call 3-5486.

ALPHABET
BUSINESS
SERVICE
Who Sells What
& Where Is He?

BUILDERS HARDWARE & MATERIAL

—From foundation to paint Forrest Builders Supply Company sells everything you need. Dial 3-3201.

—We have a complete line of lumber and building supplies. Wholesale and retail. Walter Hales Lumber and Suply. Dial 3-5782.

BUTANE

—Call Scurry Butane Company, 3-3721 for prompt gas delivery. Sales & Services Domestic & commercial Appliances.

CONCRETE PRODUCTS

—West Texas Concrete Products Inc. offer quality transit mixed concrete service. Dial 3-7132.

FLOWERS

—Fresh Flowers for all occasions. We telegraph flowers anywhere. Bells Flower Shop. Dial 3-4651.

FURNITURE

—Frigidaire refrigerators, washers, ironers. Also large selection of quality furniture at King & Brown.

INSURANCE

—Hugh Boren & Son are dependable and experienced Insurance Real Estate-Loans-Oil. Dial 3-3651.

—The Deffebach Agency can service any type of insurance for you. Come in for advice. Dial 3-3011.

REAL ESTATE

Buy her a home. She will love you for it. FHA or GI Financing. "For better homes, better see" — Jack & Jack, 1921 26th. Across from City Hall. Dial 3-3432

TIRES

Mohawk Tires and Batteries. Best price in town. Lee Motor Tyre Store. Northeast corner of square. Dial 3-4681.

Ask Who Pays For Ike's Trip

WASHINGTON (AP) — The American taxpayer eventually will pay for the Pacific travels of President-elect Eisenhower and his advisers. But nobody in the Defense Department now seems to know how much the bill will be.

Questioners who raised the issue of free rides for people who have no official or military status —at least until the Jan. 20 presidential inauguration—got his reply from the Pentagon:

"Gen. Eisenhower's trip to Korea was directly concerned with military operations, and also with the orderly transition of government—both of which are clearly in the national interest."

The department cited the highest possible authority for this statement—President Truman. A spokesman said, "As commander-in-chief and chief executive (President Truman) offered Gen. Eisenhower the transportation he needed."

As for the advisers who accompanied or later joined him aboard the crusier Helena, the department said the President's offer "included transportation for such staff as the general desired to be with him at any time during the trip."

The defense official questioned was unable to say whether this interpretation covered the newsmen and photographers who went with Eisenhower. One official thought it barely possible that the reporters and cameramen eventually would get bills for their share of the airplane transporation, on the basis of commercial rates for transpacific air travel.

All of the military services have had a part in the Eisenhower trip and will absorb varying shares of the cost. But the principal burden was borne by the Air Force through its Military Air Transportation Service (MATS).

MATS is experienced in handling such a flight and has a special air group organized to fly top brass, distinguished visitors and others whose business is certified to be in the national interest.

This group, popularly known as SAM, (special Air Missions), has a yearly fund for operations and the Air Force said today it was not necessary to dip into any emergency fund to finance the transportation for the next president and his party.

PHONE
3-5486
for
CLASSIFIED
ADS

WHAT TO GIVE AND WHERE TO GET IT!

GIFTS FOR HIM

WOLF STUDIO
1710 - 25th
Offers leading brands of Movie or still Cameras. 10% down, up to 18 months on balance.

SAVE $10.00
by shopping this week for those shop made cowboy boots.
Reg. $29.95
Now $19.95
Fenton & Thompson
SHOE STORE

— — TOYS — —
sporting goods traffic appliances by Univrsal, Westinghouse and Sunbeam. Small amount holds until Christmas Eve.
C & S Sporting Goods
2204 - 25th Street

LAY-A-WAY NOW
Electric Razors
Desk Lamps
Vibrators - $8.95
Radios - $24.95 up
FAGAN ELECTRIC
2505 Avenue N Phone 3-4961

GIFTS FOR HER

SHE WILL OPEN HER ROE'S HOME AND AUTO GIFT FIRST.
Bendix Washers, Dryers, Automatic Coffee Makers - 2 to 18 cups, Steak Knives, Knife Sharpeners.
Buy the best, Buy from
ROE'S HOME
AND AUTO SUPPLY
Phone 3-3402 2207 Avenue S.

Necchi
No attachments, see for yourself.
HALES SEWING
MACHINE EXCH.
East Side of Square.
Dial 3-4381 Snyder

WE PRESENT
For our most extracting customers. The watch that holds the World's leading awards, for accuracy "Omega" Exclusively at
Williams Jewelry
2517 Avenue S. Phone 3-3962

Men, don't wait, shop now, for that lady in your life. Buy her a pair of genuine Pallizzio Lizagator shoes and bag to match for Xmas.
Fenton & Thompson
SHOE STORE

GIFTS FOR CHILDREN

WHILE HEY LAST
Boy's robes, all kinds and colors. Girl's Quilted Robes.
Shop for the little ones at
LAD AND LASSIE
1810 27th Phone 3-6952

AN IDEAL
CHRISTMAS
GIFT
Portable Typewriter
Choose from a large selection of Underwoods, Royals, Remingtons, and Smith Coronas.
BUDGET TERMS
BENNETT & FEATHER
TIMES
PRINTING CO.
1907 25th St

GIFTS FOR THE HOME

IDEAL CHRISTMAS GIFTS
Shop early - Avoid the rush
* Toys
* Toasters
* Mixers
* G. E. Refrigerators
* G. E. Ironers
* Waffle Irons
* G. E. Washers
Open every evening this week. till 8 p. m.
Plenty of parking space
GOODYEAR
Service Stores
1918 25th St. 3-6162

NORGE
AUTOMATIC
WASHERS
a perfect gift on easy terms ONLY
$279.00
HALES SEWING
MACHINE EXCH.
East Side of Square
Dial 3-4381

BUY THAT PORTABLE TYPEWRITER FOR XMAS:
May be purchased the following ways:
(1) Rental Purchase Plan
(2) Lay-A-Way
(3) On contract with up to 18 months to pay.
Sales Service Rentals
Bud's Office Supply
1910 26th St. Phone 3-4252

YOU ARE INVITED
... to ask us about our monthly payment plan on repairs, re-modeling and additions to your home or other property. No obligation on your part. No down payment required. 36 months to pay.
Scurry County
lumber company
East Highway Phone 3-5471
"The only lumber yard in Snyder giving S&H Green Stamps

TO LIVE LIKE KING

Marceline Moartua (center) a Basque who came to this country 32 years ago to tend sheep, is returning to his native Spain, where, he said, he'd "live like a king" on his U.S. social security benefits.. Moartua's $68 monthly benefit check and his wife's $24 check will be worth $1,000 in Spanish money, he said. His wife and two sons remained in Spain when he came to America. He is shown saying goodbye in Boise, Idaho, to Manuel Goitia (left) and John Bastida, leaders of Boise's Basque club.

Dulles Telling Ike About His Proposal For Super Cabinet

By O. H. P. KING
Associated Press Staff

What are President-elect Eisenhower and State Secretary-designate John Foster Dulles talking about in mid-Pacific.

Solution of the Korea dilemma.

Both now know, firsthand, what things are like there.

Both know the Untied States' position on Korea must harmonize with a world-wide American policy, program or plan to combat Communist aggression. Korea is only a part—though a very vital part—of the full picture.

The several days together on the cruiser Helena have given Dulles an opportunity to present to Eisenhower a plan that is close to his heart—one that he disclosed when he spoke on United Nations to approximately 2,000 Texans Dec. Oct. 24 in Dallas.

WANTS SUPER CABINET

Dulles said there should be a super council of policy planners—men of Cabinet rank without the burden of Cabinet routine to distract them—plus the President, secretary of state and secretary for defense.

He implied one of the reasons the U. S. has lacked a constructive international policy is because men who should be policy planners "do not have 15 free minutes a week in which to do any thinking." And he added: "Our policies have been improvised reactions to Soviet actions."

Dulles compared this proposed super council with the Joint Chiefs of Staff, with this difference: "The Joint Chiefs of Staff think about what to do if war comes. A planning council would think about how to avoid it long before a crisis develops."

MAY BE CHAIRMAN

This council would be non-partisan, removing from politics the nation's international relations. It would have three or perhaps four outside (non-Cabinet) members.

The impression was gained from Dulles—although not in so many words—that he himself would like the chairmanship of the council.

If and when such a super council is formed, it is possible Dulles will head it. If he remains as secretary of state he would delegate most of the "striped-pants functions" and usual routine duties to aids and devote his energies to policy matters. He would relish representing the President at top level strategy sessions in various capitals of the world.

TRUMAN PLAN HIT

During the political campaign, Eisenhower, in addition to promising to go to Korea, declared himself for offensive strategy. But he has made it clear he does not favor broadening the war. For his part, Dulles long has criticized what he called the Truman administration policy of containment.

Whatever decisions are reached aboard the Helena or on return to U. S. soil, they cannot be made effective immediately. Ike does not take over for more than a month.

But in Korea, Gen. James A. Van Fleet will continue to add South Korean trainees to the United Nations forces, relieving U. S. troops from front line duty. There is no assurance they will be brought home.

In keeping with campaign promises to take the initiative in the war against Russia, a tremendous expansion of the psychological warfare offensive behind the Iron Curtain may be launched.

As a military strategist, Eisenhower knows that the enemy can't get anywhere if you keep pressure on him, keep him off balance, on the defensive. And Dulles believes the free world needs advertising and the people of the world deserve the chance to make a comparison and a free choice.

Gen. Griswold Is Rugged Head Of Third Air Force In England

LONDON (AP)—A motorist drove into a Washington D. C., service station one day last year and asked a man in greasy overalls to check his balky engine.

With an expert's touch the man replaced a faulty sparkplug and accepted 75 cents from the grateful motorist.

The man in overalls was Maj. Gen. Francis H. Griswold, United States Air Force, who had dropped in at the station to grease his own car.

Gen. Griswold, "Butch" to his closest friends, has always liked to do the job himself—whether it's tinkering with a car engine, piloting a plane or running the U. S. Third Air Force in Britain.

When Griswold was named commanding general of the Third last May it meant coming back to a land he knew in 1943 as chief of staff of the famed Eighth Fighter Command.

"In a hot war," says Griswold, "you know your enemy. You know who you're shooting at. It's tougher in a cold war. You don't see your enemy."

But Griswold, a 48-year-old officer with 22 eventful years service in the Air Force, is tackling cold war problems of his command as he does all the other problems—head on.

A blunt talking, ruggedly built man, Griswold doesn't like to make public speeches. But in two days recently he flew to 13 major bases under his command to lecture American airmen on the importance of Anglo-American relations.

Griswold is no "paper general." When a problem pops up, he's likely to order his staff plane ready on 30 minutes' notice for a quick trip to see for himself.

He arrives early and stays late at his neat-as-a-pin office at Third Air Force headquarters at South Ruislip, 12 miles west of London. He has a big job—responsibility for the 45,000 men and their 15,000 dependents, 28 installations and the secret hundreds of planes that make up the Third Air Force today.

But he still finds time to tear down and tune up the engines of his two English cars—mostly just for the fun of it.

He and his wife, the former Jeff Bradley Sutherland of Harrodsburg, Ky., take quiet pride in their two pretty daughters. Mary, 18 studies French at the Sorbonne in Paris. Claire, 16, goes to the Sadler's Wells Ballet School in London.

Griswold was born Nov. 5, 1904, in Erie, Pa. He attended Columbia University and Ohio State University.

He enlisted in the Air Corps cadet training program at the age of 24 and won a reserve commission as a second lieutenant a year later. He got his regular commission at 26 and began a rapid rise in service in Hawaii, at Langley Field, Va., and at Maxwell Field, Ala. When Pearl Harbor came, he was a major in the Fourth Interceptor Command at Riverside, Calif.

A lieutenant colonel a year later, he was transferred to Air Corps headquarters in Wsahington as chief of the fighter branch and it was Col. Griswold when he transferred to the war's air front in England in 1943 as chief of staff of the Eighth Fighter Command.

Griswold made brigadier general in 1944, but it didn't stop him from slipping off — unofficially—on 10 fighter missions over Germany. He was transferred to the Far East in July, 1945, as commanding general of the Island Air Command at Ie Shima.

He won seven decorations during the war, including the Distinguished Service Medal, Legion of Honor and Croix de Guerre.

He has a record of 7,000 hours of flying without a single scratch.

Better Postal Service Due

WASHINGTON (AP) — The Post Office Department said today it plans to maintain its Christmas mail delivery standards this year despite continuing deficits in operating funds.

In large and small offices throughout the country, postmasters already are hiring the first of an estimated 375,000 "extras." They will be taken on temporarily to assist the regular force of 500,000.

As in the past two years, Postmaster General Donaldson has instructed the force to disregard, for the Christmas season, the one-a-day delivery system he made effective in 1950, along with other service cuts.

Deliveries, says Donaldson, will be made as often as necessary to keep the mail moving. Multiple deliveries will begin in most areas around Dec. 15.

BOYLE'S COLUMN

Climbers Will Never Rest Until Mt. Everest Conquered

By HAL BOYLE

NEW YORK (AP)—A famous mountain climber was once asked why he wanted to climb Mt. Everest.

"Because it's there," he replied simply.

The lofty peak is still there—and still unclimbed, so far as is known. The latest expedition is reported to have failed a heartbreaking 150 feet short of its goal.

There are many mountains on the face of the earth yet unconquered by men on foot. But Mt. Everest holds a peculiar fascination for mountain climbers because it is thought to be the tallest in the world.

It is over 29,000 feet high and is said still to be growing. And because of this, some men—even the experts—feel the task of reaching its summit on two feet is impossible.

But there always have been people in the past who have put a theoretical limit on human achievement and lived to see their error.

The wish to attain the supposedly unattainable exists in the heart of every man. That is what makes him a human being. And in the breast of a few men there is a positive passion to achieve what has never been achieved before.

It is these few whose superb strength of body or spirit force the cynics among mankind to revise their ideas of what is possible, and burst the straitjacket of the past.

In a tormented world it may seem to many juvenile, useless and even silly for grown men to risk their lives and fortunes trying to climb a mountain.

But Mt. Everest is more than just a storm-swept height. It is a symbol, an eternal challenge. And the restless race of mountain climbers will never rest until one or two among them stamp their weary feet in elation upon its windy peak.

Woman Indicted As Party To Rape Of 12-Year-old Girl

DALLAS, Dec. 10(AP)—A grand jury here has indicted a woman in connection with the rape of a 12-year-old girl.

Shirley Beatrice Mook, 24, was named as a principal in the assault in the indictment returned yesterday.

The victim had testified the Mook woman took pictures while Charles Edward Klinedinst raped her. The woman is Klinedinst's common-law wife.

Klinedinst was assessed the death penalty a few days ago for the assault.

One Of Biggest Supply Depots Is Located In Vunerable Spot

BURTONWOOD, England (AP) — America's strategic military supply center in Western Europe — Burtonwood Air Depot—is so big that an ordinary atom bomb couldn't knock it out, and it's getting bigger all the time.

Within its 27-mile perimeter Burtonwood stocks more than a quarter of a million different items ranging from canned bomber engines to crated eggs.

This vast arsenal of Western defense, known officially as the U. S. Air Force 59th Air Depot, is one of Uncle Sam's biggest insurance policies. It's also one of his biggest gambles.

Here in this American "city" in the heart of England's industrial Midlands are enough war stores and repair facilities to keep Western forces fighting for several weeks while Atlantic supply lines are being organized.

Burtonwood obviously would be a prime target for enemy attack, but the American Air Force is gambling that British-American air defenses are powerful enough to stop enemy bombers before they could reach it.

It would take direct hits by two, maybe three ordinary atom bombs to knock Burtonwood out of commission, military sources believe.

Americans began moving into Burtonwood, a former British Royal Air Force base, in September, 1948. At first, the Americans asked the British for 45,000 square feet of space—about half an ordinary hangar—for 90 days. Then came Russia's squeeze on beleaguered Berlin and the famous Berlin airlift.

Burtonwood suddenly found itself a principal repair center for American and British planes shuttling food and supplies into Berlin. Its shops tore down, repaired and reassembled 1,800 transport planes in five months.

As the cold war intensified, Burtonwood's 90-day lease was scrapped. The U. S. Air Force began building up the depot on a tremendous scale.

Workmen are now busy on a nine million dollar expansion program calling for a new runway capable of handling America's biggest bombers, and a gigantic warehouse—one of the world's largest.

Burtonwood's Air Force personnel has grown from 1,500 in 1950 to 8,000. In addition, it employs 2,400 British civilians in various office and warehouse jobs.

Burtonwood handles the big stuff—bomber engines, jet assemblies and other plane parts as well as hundreds of smaller military items. These supplies, most of them from the U. S., are funneled to American military installations all over Western Europe and North Africa as they are needed. Other NATO nations also get some of their supplies.

Mrs. Brooks Recovering From Attack Of Spinal Meningitis In Abilene

Mrs. E. A. Brooks of East Thirty-seventh Street, who was taken to Hendrick Memorial Hospital in Abilene last Wednesday, is reported by relatives to be recovering from an attack of spinal meningitis.

According to her physician she is suffering slight paralysis of the left side and is being treated with physiotherapy.

Mrs. Brooks has been released from the isolation ward and is now in room 320 of the hospital. She is still not allowed visitors.

Wild ostriches run in groups of several hens and one cock. The on which the cock sits at night on which the cock sists at night and on which the hens sit in rotation during the day.

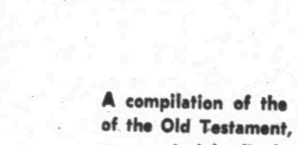

EVERYONE APPRECIATES
GIFTS for the HOME

AND . . . HERE IS A GIFT SUGGESTION THAT IS PRACTICAL AND SURE TO PLEASE

100% All Wool Blankets

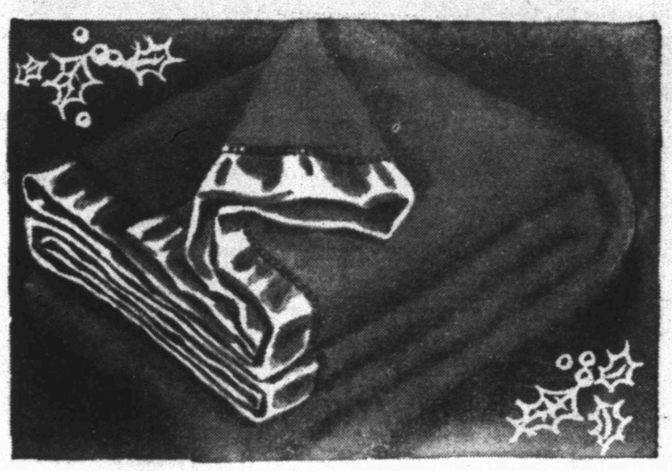

THIS BEAUTIFUL WOOL MIST BLANKET HAS A 5-YEAR MOTH PROOF GUARANTEE AND COMES IN COLORS OF ROSE, BLUE, HUNTER GREEN, CHARTREUSE AND LIGHT GREEN. AT THE LOW PRICE OF $11.95

FREE GIFT WRAPPING

Anthony's
THE C.R. ANTHONY CO.

USE OUR CHRISMAST LAY-AWAY

A Treasury Of Biblical Literature Makes A Treasured Gift

In Our Image

A compilation of the great stories of the Old Testament, with extraneous material edited out, but with the full story retained in the King James version.

Twenty-six narratives, edited by Houston Harte of San Angelo, with 32 distinctive illustrations depicting characters as conceived in today's likeness, by the famous Time cover artist, Guy Rowe.

(Copyright, Oxford University Press)

RUTH AND NAOMI
One of 32 distinctive Bible-character Portraits, by Guy Rowe

For Christmas gifts, a few copies of In Our Image autographed by the editor, Houston Harte.

BENNETT & FEATHER
TIMES PRINTING CO.
1907 25TH ST. PHONE 3-7202

ANNOUNCING
—The—
CITY RADIO SERVICE
Under New Management
One day service on all radios. Free Pickup and Delivery. All Work Guaranteed.
Large Stock of Used Radios
To Be Sold On Repair Bills
1806 24th St. Phone 3-5932

SNYDER CHIROPRACTIC and NATUROPATHIC CLINIC
ESTABLISHED 1915
Hours 8 to 6——Evening Appointments
R. D. Engish, D.C., N. D.——B. J. Weaver, D.C., N. D.
2404 30th St. Phone 3-3602

CAPROCK MATERIALS COMPANY
Quality Ready Mix Concrete
Sand and Gravel
Dial 3-4522 Snyder, Tex.

Bridge Supplies
Tallies (Progressive and Regular)
Bridge Cards, Place Cards, Score Cards.
Bridge Instruction Books
BENNETT — FEATHER
Times Printing Co.
1907—25th St.