TUESDAY

THE SNYDER DAILY NEWS

VOL. 15, NO. 40 | SNYDER, TEXAS, TUESDAY, JUNE 16, 1964 | TEN PAGES—PRICE 5c

Cloudbursts Hit Areas Near Waco

By The Associated Press

Cloudbursts measuring up to 13.8 inches isolated McGregor, 19 miles west of Waco, today.

The whole Central Texas area around Waco and to the south was drenched in rains ranging from 2 to 8.50 inches.

Harris Creek at McGregor was flooding low areas. All the four roads to McGregor—from Waco, Gatesville, Crawford and Moody—were closed by high water. The 900 workers at the big Rockdyne plant weren't able to reach their jobs.

Gatesville itself measured 8.35 inches of rain.

The Belton area, 45 miles south of Waco, had rains of 5.50 to 8.50 inches. Nolan Creek which courses through Belton was in flood. The water reached into the city park and rodeo grounds and the creek still was rising. The floods at Belton threatened to enter some low buildings.

Crawford had 6.40 inches of rain, Valley Mills 4.40, Clifton 3.00 and Bellmead, a Waco suburb 2.40.

By 8 a.m., Waco measured 3.36 inches of rain but had no serious flooding.

Some flooding is occurring in eastern areas of Austin after an official rainfall of 5.5 inches.

Creeks in that area of Austin were out of banks.

Several families were forced out of their homes. The Emmett Spears family waded out after water rose 18 inches in the Spears home.

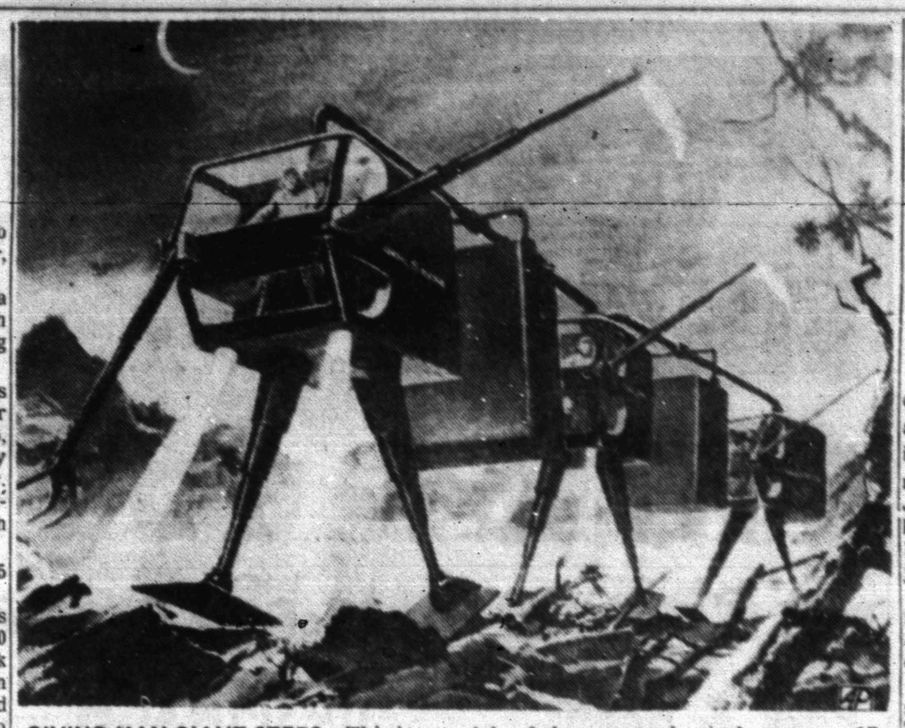

GIVING MAN GIANT STEPS—This is a model of human-mechanical man, a 17-foot-tall skelton of three units — each operated by a man, which it's said will enable man to uproot a tree, step over a parked car or tote a heavy load up the side of a cliff. Machine's servo units translate, transmit and amplify operators' movements of arms and legs. To be known as a "pedipulator," the machine is an improvement over a robot in that it will benefit from human guidance within. It is being developed by General Electric Co.'s Advanced Technology Laboratories for the U. S. Army. (AP Wirephoto)

Damaging Earthquake Hits Japanese Seaport

By JOHN RODERICK

TOKYO (AP) — A tremendous earthquake set off fires and caused millions of dollars in damage today to Niigata, major port city in northern Japan. Eight persons were killed, two were missing and 108 injured by the quake that jolted the city for 2½ minutes.

Police listed the over-all toll in the stricken northern Japan area including Niigata at 21 dead, 2 missing and 129 injured.

It was the third disaster to strike Niigata in two decades. The important industrial-commercial city of 290,000 was destroyed by a U.S. air raid in the closing days of World War II. The city was rebuilt, only to be leveled by a fire in October, 1955.

The temblor — strongest in Japan since the catastrophic quake of 1923 wiped out Tokyo and Yokohama—hit a vast area of the main Japanese island of Honshu at 1:01 p.m.

Sending a massive ground wave through 10 northern prefectures with a total population of 15 million, it left behind a trail of dead and suffering, flaming industrial installations, broken highways and railways and ugly fissures in the countryside.

Word from Niigata remained fragmentary tonight. But an emergency telecast from the stricken city showed blazing oil tanks, a destroyed bridge and an eight-story hospital tilting on its shattered foundation.

Explosions could be heard in the background as the pictures flashed on screens in Tokyo.

Shortage of water made it impossible to fight flames from burning oil tanks. There was fear that oil spreading over the waterfront and lowland areas might ignite.

Besides Niigata, the hardest hit cities were Murakami, Mizuhara, Mitsuke, and Toyosaka. Damage was not as heavy as in Niigata, which was without gas, water, electricity or normal telegraph and telephone communications.

In the northern area the total of houses destroyed was listed at 371 with 825 others damaged 138 slightly damaged and several hundred flooded at first-floor level.

Five bridges were washed away, the railways were cut in 24 places and highways damaged at 24 places.

A refining center for nearly all of Japan's domestic petroleum, Niigata is on the Sea of Japan 160 miles northwest of Tokyo and is a chief port for trade with the Soviet Union.

Minutes after Niigata was hit, fire enveloped three 30,000-ton and two 45,000 - ton petroleum storage tanks, sending flames and smoke high into the darkening sky.

At the same time, the sea level dropped 13 feet, followed by a tidal wave that flooded the lowland areas, washed small boats onto the land and crippled waterfront pumps installed to keep the shore from sinking into the Sea of Japan.

The quake occurred in one of the most quake-prone regions of Japan. In 1948, Fukui, 180 miles southwest of Niigata on the Japan Sea coast, was laid in ruins and 3,895 persons were killed.

SPACE-SCIENCE LECTURER—Robert McCurdy will present the space-science lectures when the NASA Spacemobile appears here July 4. Before World War II he worked in the Aeronautical Division of the U. S. Government Office of Scientific Research. During the war he served in the U. S. Navy Reserve with the Bureau of Aeronautics, and later was a civilian member of an American team to evaluate German industry for Allied reparations. As space-science lecturer he has traveled through many states and lectured to audiences of varied educational background and experience.

Shrimp Boat Radios SOS

PORT ARANSAS (AP)—Coast Guard ships searched today for crewmen of a shrimp boat who radioed that their boat was shattered on rocks at sea.

The Coast Guard said its office here on the Texas Coast received a message from the boat, the Maiden Queen, shortly before midnight that the boat had hit rocks.

In a later message, the crew messaged it was abandoning the 26-foot ship and boarding a life raft.

It was not known where the shrimper was from or how many persons were aboard. The Coast Guard said it presumed there were three or four crewmen.

Three Coast Guard ships and a small plane combed the Port Aransas bay and entrance channel area, but after five hours had located neither traces of a wrecked ship nor the crewmen.

Demos Open In Discord

By GARTH JONES

HOUSTON (AP)—State Democratic Chairman Frank Erwin said today the Harris County delegation, largest in the convention, has served notice it will rump, or hold a separate convention.

"They will not say when they will leave or what they will do," Erwin said shortly before the state convention proper opened.

The Harris County announcement came shortly after the State Democratic Committee voted to admit the liberal Houston delegation but chose the conservative delegations from Dallas and San Antonio over contesting liberal groups.

"This is nothing but a garden-variety, pig-trash steal," liberal Democrat leader Maury Maverick Jr. of San Antonio told the State Democratic Committee after it voted to admit the San Antonio conservative delegation in a pre-convention meeting.

Maverick said an effort will be made later on the convention floor to substitute the liberal group for the conservatives.

Convention officials indicated the lingering possibility of a rump, or separate, convention by disappointed liberals hinged on the Bexar delegation fuss. The Bexar group has 202 votes.

The state committee approved 49-9, a credential subcommittee report that decided eight contesting delegations. Approval had been expected.

Liberals won the Harris County delegation, the largest with 359 votes; Hutchinson with 9 votes; and Randall with 12. Conservatives got Dallas, second largest with 235, and Bexar.

Support of President Lyndon Johnson was the only advance agreement between the forces of Gov. John Connally and Sen. Ralph Yarborough, D-Tex. Compromise talks continued throughout the night. Connally is a conservative, Yarborough a liberal.

Confirms Capture Of US Pilot

KHANG KHAY, Laos (AP)—Prince Souphanouvong confirmed today that an American pilot whose reconnaissance plane was shot down by the Communists June 6 was captured by the Pathet Lao.

The pilot was identified in Washington as Navy Lt. Charles F. Klusmann, 30, San Diego, Calif. His plane was reported shot down over the Ban Ban area, which is 15 miles northeast of this Pathet Lao headquarters.

The Pathet Lao chieftain told reporters who visited Khang Khay he received a radio report saying that the pilot was captured by Pathet Lao troops in the Ban Ban area. He said he now is waiting for further details.

Klusmann is the second American to be in Pathet Lao captivity.

Last September a commercial airmann Eugene Debruin from Kaukauna, Wis., was captured by the Pathet Lao when his Air America transport plane was shot down near Tchepone, in southern Laos, on a supply dropping mission.

Another Pathet Lao official, Phoumi Vongvichit, in answer to a question, said it will be impossible now for International Red Cross representatives to see the American prisoners because "it will be unsafe for foreigners to see them due to insecurity created in the country by the American imperialists."

Gen. Harkins To Leave Viet Nam

SAIGON, South Viet Nam (AP) — Gen. Paul D. Harkins is to leave Saturday, ending 2½ years as commander of U.S. forces in South Viet Nam.

He will be replaced by Lt. Gen. William C. Westmoreland, who has acted as his deputy here since early this year.

Harkins will be on temporary duty in the office of the chairman of the Joint Chiefs of Staff in Washington, D.C., until his retirement Aug. 1.

Red Proposal Unacceptable

GENEVA (AP) — Chief U.S. disarmament negotiator William C. Foster said today Soviet proposals for liquidating all but a handful of nuclear delivery vehicles within 18 months are unacceptable to the United States.

Foster again rejected a proposal by Soviet Foreign Minister Andrei A. Gromyko to leave the few remaining delivery vehicles as a "nuclear umbrella" to be retained through the final stages of a general disarmament treaty.

He also turned down a suggestion by Gromyko's deputy, Valerian Zorin, that the 17-nation disarmament conference here should approve the Gromyko plan in principle and then start technical discussions on it.

Foster said the United States was prepared to begin technical discussions on how to limit and reduce nuclear delivery vehicles, but not at the price of a prior commitment to the Gromyko plan.

Wallace Speaks To Texas Conservatives

DALLAS (AP)— Gov. George Wallace of Alabama was a featured speaker at the Conservative Party of Texas convention today.

The party is part of a loosely-formed federation of 30 conservative state groups, which comprises the National Conservative Council convention.

"We will not place a candidate on the presidential ballot if the Democrats or Republicans choose a constitutional conservative," said Dr. Dorothy Wyvell of Midland, vice-chairman of the Texas party.

Butler Slates Talks With Soviet Leaders

LONDON (AP) — British Foreign Secretary Richard A. Butler announced today he will visit Moscow for talks with Soviet government leaders this summer.

Opening a two-day debate on foreign policy in the House of Commons, Butler said he will visit the Soviet capital soon after Parliament recesses for the summer in late July.

Demonstrators Jailed

DALLAS (AP)— Police jailed three more anti-segregation pickets who took stands outside a downtown eating place Monday. Demonstrations continued for a 17th day.

Pope Receives RFKs

VATICAN CITY (AP)—Mrs. Robert F. Kennedy, wife of the U.S. attorney general, and three of their children were received today by Pope Paul VI in a Vatican audience.

State GOPs Join Barry's Backers

By RAYMOND HOLBROOK

DALLAS (AP)—Texas Republicans, jubilantly declaring that their 56 votes will hold the key to the GOP presidential nomination, today swung into a state convention that has already become a Barry Goldwater bandwagon.

The Arizona senator told the cheering delegates that "The Republican party can win the South in 1964. The Republican party can and will win the nation in 1964."

"I intend to lead all the candidates of our party to victory, north and south, east and west, in November," he said.

Criticizing the international and domestic policies of the Democratic administration, Goldwater said:

"You and I want to hear someone speak up for America in this troubled world. We know that the world cannot be inspired by turning out the lights in the White House. . . . We need more light at the White House, not less. We need more light around the world, the light of American leadership, the light of freedom."

The Arizona senator touched off another enthusiastic demonstration Monday night when he told 1,500 persons at a $100-a-plate banquet "I want to enlist your aid in getting Lyndon Baines Johnson out of Washington and back into the television business."

Speakers at today's convention included Bud Wilkinson, former University of Oklahoma football coach who is now the U.S. senatorial nominee in that state; John Tower, Texas' first Republican senator since Reconstruction Days, and Republican Congressman Bruce Alger of Texas and Bob Wilson of California.

State GOP leaders said that the convention today will approve a slate of 56 delegates instructed to vote for Goldwater at the national convention in San Francisco next month.

Citing an Associated Press poll which shows that Goldwater now has a total of 618 instructed, pledged and favorable delegates, they said that when Texas instructs its delegation today he will have more than the 655 required for nomination.

To all appearances the delegates to the state convention are solidly behind Goldwater. Virtually all of the county conventions sent delegations instructed to vote for the Arizonian.

A pretty Dallas model passed out leaflets for Gov. William Scranton for a few hours Monday in the convention hotel. Some amused male delegates accepted the pamphlets. Nearby a Goldwater booth, manned by a number of pretty girls in red, white and blue uniforms, was doing a land office business.

Solons Probe Baby Sales

WASHINGTON (AP)—A Senate subcommittee opened hearings today on the sale of infants for adoption and heard testimony that children are sold for as high as $7,500 on the baby black market.

Sen. Thomas J. Dodd, D-Conn., chairman of the subcommittee to investigate juvenile delinquency, began the hearings with a statement that clandestine trade in babies, both interstate and from foreign countries.

Under study is legislation that would provide imprisonment of up to five years or a $10,000 fine or both "for anyone who profited from the placement of a child for adoption if the child were transported in interstate or foreign commerce." The sanction would not apply to legitimate welfare agencies.

Witnesses for the first of two days of hearing included Katherine B. Oettinger, chief of the Children's Bureau of the Department of Welfare, and Theresa L. Heath of the New York City Police Department, assigned to the district attorney's office squad.

WEATHER

SNYDER TEMPERATURES: High Monday, 92 degrees; low, 66 degrees; reading at 7 a.m. today, 70 degrees.

North Central and Northeast Texas: Mostly cloudy with scattered thundershowers today and Wednesday. Low tonight 66 to 76. High Wednesday 84 to 94.

Northwest Texas: Partly cloudy today and Wednesday. Scattered thundershowers in southeast today and tonight and over area Wednesday afternoon. Low tonight 62 to 72. High Wednesday 86 to 96.

Coast: Southeast winds 12 to 22 knots today and Wednesday, gusty to 25 knots near showers.

South Central and southeast Texas: Cloudy and warm today and tonight with scattered showers, becoming partly cloudy with widely scattered thundershowers Wednesday. Low tonight 72 to 80. High Wednesday 84 to 95.

Southwest Texas: Partly cloudy and warm today and Wednesday with late, widely scattered thundershowers, mainly in east. Low tonight 62 to 72. High Wednesday 88 to 98.

6 Are Killed As Bus Takes Dive

By GAVIN SCOTT

NEW ORLEANS, La. (AP)—Two barges smashed a gap in the world's longest bridge before dawn today and a Trailways bus plunged over the edge into Lake Pontchartrain, killing six passengers.

Divers recovered some of the bodies from the bus, submerged in about 15 feet of the brackish water. A Coast Guard helicopter rescued one man and plucked another body from the lake.

The bus driver was one of two survivors. Five bodies were recovered. One body was trapped in the buswreckage.

The heavy barges, one loaded with gravel and the other with a big dredge, knocked down about 200 feet of the causeway—a low bridge resembling a highway on stilts.

The causeway extends 24 miles from New Orleans north across the lake. Cause of the collision was not immediately determined.

And apparently no one knew whether the bus plunged into the gap in the highway—or was on one of the sections when it crumpled under the impact of the heavy barges.

The Jefferson Parish coroner's office said the bodies of five men and a woman were recovered.

The bus driver, Ernest Vaughn, 38, Jackson, Miss., was rescued by a swimmer, and hoisted aloft by the helicopter. At the hospital he was listed in fair condition. Newsmen could not talk to him.

The identity of the dead was not immediately learned.

The bus driver, Ernest Vaugh of Jackson, Miss., was reported in critical condition at a New Orleans hospital.

The barges, pushed by the towboat Rebel Jr., jammed the causeway about eight miles from the New Orleans end.

John Lambert, chairman of the Greater New Orleans Expressway Commission, said the causeway will be reopened to traffic in about 10 days, if weather conditions permit.

Jackie Church, 19, of Mandeville—a town on the northern end of the causeway—reached the gap shortly after the bus fell.

Church said he dove in and pulled one man from the water.

Spacemobile Due Here On July 4

Did you know that the world's first astronaut was a Chinese scholar by the name of Wan Ho?

Or that the first liquid fuel rocket was launched in America in 1926 and that English might well be the most important subject that a future scientist or engineer should master?

Information of this sort will be revealed when the NASA Spacemobile comes to Snyder to present a space science demonstration at the National Guard Armory on July 4. The Spacemobile's appearance here will be part of the traditional Independence Day celebration arranged by the Snyder Chamber of Commerce. Demonstrations are scheduled at 10:45 a.m. and 2 p.m.

The Spacemobile itself is actually a panel truck of conventional size. It does not, as the word implies, travel out in space.

What makes it different from other vehicles is its cargo. The Spacemobile is filled with scale models of rockets and satellites and mechanical and electrical equipment.

One can see models of Tiros, Syncom, Alouette, Ranger, and the OSO. A look into the future is afforded with the models of Nimbus, OAO, OGO, Surveyor, Gemini, and Apollo.

The Spacemobile is not used for exhibit purposes, but is presented as a lecture-demonstration. These demonstrations are given by experienced science educators who are authoritatively informed on the activities of the National Aeronautics and Space Administration.

A typical lecture of about 50 minutes covers such subjects as the history of rocketry, propulsion, biological aspects of space flight, orbits, electrical requirements, and man's responsibility in the Space Age.

By utilizing models, the lecturer will discuss the NASA programs in the areas of communication and weather, scientific exploration, and manned and unmanned space flight.

The Spacemobile and related educational programs were conceived by NASA during the summer of 1960. This agency was receiving thousands of requests for knowledgeable speakers from all over the United States. The educational community was particularly interested in keeping its students and teachers informed of the latest developments in space research and exploration.

In short, what was needed to meet the demand was authoritative speakers who possessed depth and versatility for audiences of different educational backgrounds. In addition, attractive audio - visual aids were deemed advisable to convey a better understanding of space projects. All of these had to be combined into a package which was mobile.

The first Spacemobile began meeting commitments in the spring of 1961. Later, additional Spacemobiles were placed into operation to meet the ever-increasing demand. At the present time, the NASA operates over 20 Spacemobiles in the United States. On the average, the Spacemobile lecturers will talk to about 400,000 people per month.

The majority of requests that are received for a Spacemobile appearance are from the elementary and secondary schools. In most cases a lecture-demonstration is presented to the entire student body which is assembled in one location. However, if scheduling permits, the space science lecturers visit individual classrooms for more informal and detailed lectures in

See SPACE, Page 2

SURVEY PRESENTED — A community development survey of Snyder was one of 40 such surveys presented by Beeman Fisher, left, president and general manager of Texas Electric Service Company, to Harry W. Clark, executive director of the Texas Industrial Commission, for the commission's use in helping provide economic facts and plant site information to prospective new industries.

TESCO Presents Survey On Snyder

A community development survey containing economic information about Snyder prepared by Texas Electric Service Company was presented last week to the Texas Industrial Commission for use in helping provide facts to industries considering new plant site locations.

It was one of 40 community surveys presented by Beeman Fisher, president and general manager of Texas Electric, to Harry W. Clark, executive director of the commission. The surveys include one volume for each community with more than 1,000 population served by the company.

"We feel it is important for the commission, which receives requests for information about prospective plant sites, to have these surveys," Fisher said. "It means that the communities Texas Electric serves can be better represented when industries and commercial enterprises go to the commission for information."

Clark said the commission will find the surveys most useful and pointed out that they will provide much information which has not been readily accessible in the past from the commission files.

"We will be better equipped with facts regarding these cities and towns now that we have these surveys," Clark said. "The surveys will be most useful."

The surveys are revised annually by the Area Development Division of Texas Electric in order to keep information up to date. Such surveys have been prepared by the company and made available since 1953 to the communities, industrial committees and community civic leaders, as well as to prospective new industries. Material which goes into the surveys is obtained directly from reliable sources in each city and from published data.

Important factors of interest that are given detailed coverage in the surveys include water supply, labor market, tax information, mineral resources, agricultural data and other statistics which are directly related to the basic economy of the area.

THE SNYDER DAILY NEWS

Published Sunday morning and each evening except Saturday by the Feather Printing and Publishing Co., Inc., at Snyder Texas.

Entered as second-class matter at the Post Office at Snyder, Texas.

HERBERT FEATHER, Publisher.

SUBSCRIPTION RATES: By carrier in Snyder 35 cents per week, $1.50 per month. By mail in Scurry and adjoining Counties, one year $9.95. Balance of Texas, one year $12.50. All other States $15.00.

MEMBER OF THE ASSOCIATED PRESS

The Associated Press is exclusively entitled to use for republication all news dispatches in this newspaper, also local news published herein. All rights reserved for republication of special dispatches.

Any erroneous reflection upon the character, standing, or reputation of any person, firm or corporation which may occur in the columns of THE SNYDER DAILY NEWS will be gladly corrected upon being brought to the attention of the management.

The publishers are not responsible for copy omissions, typographical errors or unintentional errors that may occur other than to correct it in the next issue after it is brought to their attention.

All unsolicited articles, manuscripts, letters and pictures sent to the Daily News are sent at the owner's risk and The Snyder Daily News expressly repudiates any liability or responsibility for the custody or return.

Says Race Still Open

LANSING, Mich. (AP)—Gov. George Romney said today everything has changed and the race for the Republican presidential nomination is still open, as a result of Pennsylvania Gov. William W. Scranton's announced candidacy.

Romney conceded that had Scranton not decided to become a candidate, Sen. Barry Goldwater would have had the GOP nomination practically sewed up.

He said Scranton had little alternative but to declare himself in the running.

The Michigan governor made the observations in announcing that Goldwater will meet with Michigan's convention delegation here June 30 — following Scranton by four days.

Romney had invited the candidates to a meeting with the delegates here June 26, a date which Scranton accepted.

Texas Presswomen Awarded Prizes

RICHMOND, Va. (AP)— The National Federation of Press Women has awarded Texas women prizes in a writing contest.

The Texas winners include:

Mrs. Marie Beth Jones, Brazosport Facts, third, special series on historical or biographical subjects.

Mrs. Ruth Phillips, Sheep-Goat Raiser, San Angelo, second, publicity or promotion in a magazine.

Estelle Work, Lubbock, first, book of fiction.

Dorothy Eifstrom, Galveston, first, book of poetry.

Beverly J. Bell, Edinburg Daily Review, first, display advertising in a daily newspaper.

Lucy Wallace, Mission, second, picture used in advertising.

President's Daughter Tries Skin Diving

KAHULUI, Maui Island, Hawaii (AP)—Lynda Bird Johnson flew to Maui Island Monday, immediately donned a swimming suit, and went skin diving.

A diving expert who went with the President's 20-year-old daughter caller her "wonderful" and "a quick learner."

Maui, nicknamed "The Valley Isle" because of the valley-like isthmus between two massive mountain masses, is 85 miles southeast of Honolulu and the third island Lynda has visited since her arrival in Hawaii last Friday for a week-long holiday.

Pleads Not Guilty

Clifford Minor, Snyder, pleaded not guilty in county court this morning to a charge of swindling by worthless check and theft. Bond was set at $500.

Dear Abby...

By ABIGAIL VAN BUREN

DEAR ABBY: A reader in Montpelier asked if good chefs had to taste their cooking to determine whether it was properly seasoned, or if they could tell by smelling it. Well, my father was a chef for over fifty years. He was chef to a governor of New York who later became president. I need not tell you that he was a fine cook, and no one ever saw him taste a thing.

CHEF's DAUGHTER

• • •

DEAR ABBY: I am writing this while aboard a Great Lakes Merchant ship. I have been in the cooking business for over 23 years and the idea that a cook can tell how much sugar or salt is in something by SMELLING it is the craziest notion I have heard yet. Some herbs and spices yes, but salt and sugar, no!

ALVIN J. L.

• • •

DEAR ABBY: I don't know whether the best chefs in the world "taste" their cooking or smell it to achieve the best results. But I DO know that cooks who constantly taste their own cooking never go to the trouble of getting a clean spoon for every "taste." Therefore, whenever I happen to see a cook "tasting" the food, I avoid eating it, if it is at all possible.

ANTI-GERMS

• • •

DEAR ABBY: I don't want to brag, but I have a reputation for being an excellent cook. I never tasted anything. The only time I ever spoiled anything was when I made an exceptionally large quantity of spaghetti sauce. I tasted it, and then added a little more salt. That was the only time I ever made anything to salty. Thank you.

LOVES TO COOK

• • •

DEAR MISS VAN BUREN: I am now considered a first-class chef, having worked my way up from dishwasher. I have been trained by the best chefs in the business and they never tasted anything, with the possible exception of soup to decide if it had enough salt in it. I can truthfully say that the only time I ever tasted anything on the job was when I was young, inexperienced, and very, very hungry.

JUST ALFRED

• • •

DEAR ABBY: This should settle the question of whether the best cooks taste their cooking, or smell it in order to determine if it is properly seasoned: I have an aunt who lost both her sense of smell and sense of taste when she was a very young girl. Yet she turned out to be a fantastically good cook.

TILLE IN TUCSON

• • •

DEAR ABBY: In regard to the question of whether the best chefs taste anything, I would say they do not. I am not a chef, but have been a master brewer for many years. We never taste beer. We take a clean, 4-ounce glass, fill it with beer from the large tanks in which it has been brewed, LOOK at it, throw the contents on the floor, and SMELL of the glass! We can test 30 or 40 tanks of beer that way. If we tasted the beer, after the first sample, all the beer would taste the same.

MASTER BREWER

DEAR BREWER: Thank you for your interesting letter. I'll bet your brewery has the "happiest" mice in town.

• • •

Problems? Write to ABBY, Box 69700, Los Angeles, Calif., 90069. For a personal reply, enclose a stamped, self-addressed envelope.

• • •

Hate to write letters? Send one dollar to ABBY, Box 69700, Los Angeles, Calif., 90069, for Abby's booklet, "HOW TO WRITE LETTERS FOR ALL OCCASIONS."

SPACE

Continued From Page 1

the areas of physics, biology, and chemistry.

Spacemobiles also make frequent visits to the campuses of our colleges and universities. They participate in teacher education through symposia, institutes, and workshops which may be of one day to three weeks duration.

The NASA has also recognized its responsibility in informing the general public about the nation's space programs. This demand is being met by appearances before civic, social, professional, and industrial organizations. Many people throughout the United States have also seen the demonstrations at the Seattle World's Fair, Cleveland Space Fair, Emancipation Proclamation Centennial, and the Chicago Space Month. Planetariums and museums have utilized the Spacemobile for their educational programs.

The lecturers often appear on both educational and commercial television. This participation has included everything from children's shows to panel discussions. In fact, it is estimated that between 800,000 to 1,000,000 persons will view a Spacemobile lecturer each month on television.

The demand for the Spacemobile has not contained itself within U. S. borders. The nation's space achievements have spurred the imagination of peoples throughout the world and, consequently, they want to learn more about it.

At present, NASA has cooperating agreements with more than 60 nations. This step is in keeping with the openness of the U. S. space program in which research results are made available to the world community.

The sponsoring agency in a foreign country is usually a space committee or the Ministry of Education. Under the normal terms of agreement between the two countries, the sponsoring agency will provide two national lecturers and will assume the costs of operation. NASA will loan a Spacemobile to a country, usually for a six-month period, and will provide a NASA representative to train the nationals.

Under this type of understanding, foreign audiences have seen Spacemobiles in Argentina, Brazil, France, Germany, India, Mexico, Pakistan, Venezuela, and many other countries.

The United States Information Agency also operates two Spacemobiles, one in English-speaking Africa and the other in French - speaking Africa.

TODAY'S MARKETS

FORT WORTH (AP) — Cattle 1,200; calves 600; good and choice steers 20.50; cows 11.50-13.00; good calves 20.00-21.00; medium and good feeder steers 14.00-18.00; medium and good steer calves 18.00-20.50; heifer mates 15.00-16.00.

Hogs 400; top 15.00-16.00.

Sheep 20.00; choice spring lambs 23.00, good and choice 20.00-22.50. lot good and choice shorn lambs 20.00; good and choice shorn old crop lambs 17.00-18.00; good shorn yearling ewes 13.00; wether twos 10.00-12.00; aged wethers 7.00-8.00; good shorn ewes 6.00-7.00; good spring feeder lambs 15.00-16.00; old crop shorn lambs 13.00.

CHICAGO (AP)—Butter and eggs unchanged.

NEW YORK (AP)—Cotton was 25 cents to $1 a bale higher at noon today, July 33.35, Oct. 31.30, Dec. 31.30.

CANYON DRIVE-IN
Ph. HI 3-7212 B. S. Hwy
Open 7:00 — Show Starts 8:15

WALT DISNEY'S The Sword in the Stone
©1963 Walt Disney Productions TECHNICOLOR®

2nd. FEATURE

WALT DISNEY presents MIRACLE of the WHITE STALLIONS
TECHNICOLOR®

WAYNE BOREN CLYDE HALL

Snyder Insurance Agency

COMPLETE INSURANCE SERVICE

P. O. Box 530 Snyder, Texas
1820 26th. Street Phone HI 3-3163

PENNY WISE SAYS - FOR ECONOMY THAT SINGS-

PRICES GOOD THRU SATURDAY, JUNE 20th.

SUGAR Imperial 10 Lb. Bag 98c

COFFEE Folger's 1 Lb. Can ..... 75c 2 Lb. Can $1.49

Hunt's, Whole Unpeeled APRICOTS 2½ Can ..... 25c Hunt's Fruit Cocktail 300 Can 25c

White Swan Pork & Beans 300 Size ..... 10c Del Monte SPINACH 303 Can 2 for 29c

Mountain Pass Tomato Puree .. 2 Cans 15c Snider's Hot CATSUP 14 Oz. Bottle .... 2 for 29c

Armour's Star TREET 12 Oz. Can . 39c

White Swan 18 Oz. Glass Peach Preserves & Grape Jelly ..... 3 for $1

Pet Instant Dry MILK 8 Qt. Size 59c

Everlite Flour 10 Lb. Print Bag ... 79c 25 Lb. Bag .. 1.89

Aunt Jemima White MEAL 5 Lb. Bag 39c

Purex BLEACH ½ Gal. 35c

Honey Boy SALMON 1 Lb. Tall Can 49c

FRESH PRODUCE

Corn Fresh Ear ..... 8 for 25c

Lettuce Fresh & Crisp Lb. 10c

Potatoes Calif., White 10 Lb. Bag 79c

CHOICE MEATS We Feature Only The Best!

HAM Armour's Ready To Eat 3 Lb. Can 2.29

FRYERS U.S.D.A. Fresh Dressed Lb. 27c

CUTLETS Gooch's Beef, Lb. 59c

BOLOGNA All Meat Lb. 39c

SAUSAGE Pure Pork Market Made ..... 3 Lbs. $1

FATHER'S DAY Specials!

Look At These Terrific Savings!

Reg. 2.00, Men's Adjusto Watch Band Twist It, Knot It 99c

Reg. 14.95 Men's Jeweled Wacthes Special 9.99

Reg. 3.39 Men's Biltmore Pocket Watch 2.89

Reg. 2.50, Men's Royal Guard WALLETS 1.49

Reg. 1.00, While They Last! PLASTIC WALLETS 49c

Reg. 4.95 Bentley BUTANE LIGHTER 2.99
75c Extra Refill, Just 25c

Reg. 1.00, Men's CHROME LIGHTER 79c

Reg. 17.95 American Thermos Camp Lantern Burns Any Type Gasoline 12.99
20% Brighter Mantle, Ideal For Fishermen!

Reg. 11.95 Stellar, With Red Flasher Hand Lantern Complete With 2.98 Ray-O-Vac Battery 7.99
Fishermen's Lantern

Reg. 1.00, Two Cell Flashlight Anodized 2 Way Switch Flasher Button 39c
With Two Batteries 69c

Reg. 1.98, All Metal Hinge, Latest Style Men's Sunglasses First In West Texas 99c

Reg. 1.79, Complete With Extra 79c Refill Shaeffer Ball Point 89c

CIGARS

10½ In. Long, 3½ In. Circumference JUMBO CIGAR 49c

50 Count 5c BLUE SEAL Reg. 2.50 ..... 1.99

50 Count, Tampa Youth & MEDIUM MELBA Reg. 3.50 .. 2.99

100 Count, Snyder Wholesale RUM CROOK Reg. 8.00 ..... 6.59

50 Count, 8c King Edward 8c JOHN RUSKIN Reg. 4.00 .. 3.39

50 Count, Tampa Jewel With Tip, YB's KING EDWARD All For 19c Reg. 4.75 ..... 3.99

50 Count, Perf. On Tip 12c LOVERA Reg. 6.00 ..... 4.99

50 Count, Any Shape 12c ROI-TAN Reg. 6.00 ..... 5.19

50 Count, 2 For 29c, Boreq. Or Blunt EL PRODUCTO Reg. 7.25 ..... 5.99

50 Count, Favoneta Or Corona, 20c EL PRODUCTO Reg. 10.00 ..... 8.29

• We Give Buccaneer Stamps
Double on Wed. With $2.50 Purchase or More
• Watermelons • Crushed Ice
• Picnic Supplies • Hot Bar-B-Q

CASH FOOD
OPEN 7 A.M.—8 P.M.
OPEN SUNDAYS

COMBINATION PARTY—A combination welcome and farewell party was held at the W. A. Vestal home Saturday night. The welcome was for Paul Tidwell, (standing — center), son of Rev. and Mrs. James Tidwell, pastor of the First Methodist Church. The Tidwells recently moved here from Andrews. The farewell was for Michael Koenig and Margaret Zeck, seated. Michael, Snyder's foreign exchange student, will be leaving soon to go back to Germany, while Margaret will spend most of this summer in Brazil as a participant of the AFS program. Others shown standing are Steve Crowell, left, at whose home Michael has been living, and Jerry Vestal, right.

WOMEN

Dance Club Tells Plans

The Country Cousin Square Dance Club members have been doing a lot of visiting the past few weeks.

Couples have represented the club at the State Festival in Dallas where Junior Behringer called tips at the afternoon session. In Abilene at the Barn and The Western Association dance in Stanton, Doug Ayres and Bill McKinney each called a tip. At Colorado City they attended their graduation dance and brought home their banner.

Junior Behringer called a dance at the pavilion on June 6 with about 50 dancers present. Visitors attended from Roby. The club is getting ready for a big dance Saturday night, 8 p.m. at the rodeo pavilion. Cecil Dunman from Austin will be caller. Mr. Dunman was here in March for the Squararama.

The Country Cousins aren't forgetting the July 4th celebration. They will have a dance at the armory at 8 p.m. Darrell Boen of Goldsmith will be guest caller. Spectators and visiting dancers are welcome to attend.

WOMEN'S CALENDAR

TUESDAY

W. W. Club meets with Mrs. Vallie Stokes, Rt. 3, 7 p.m.

Snyder Toperettes meets at 7:30 p.m. at clinic in C ogdell Center.

THURSDAY

Snyder Duplicate Club meets at Sallie's Cafeteria, 1:30 p.m.

FRIDAY

Duplicate Bridge at Country Club; master point day; open; 9:30 a.m.

Family night at Snyder Country Club, 8 p.m.

SUNDAY

Buffet luncheon at Martha Ann Woman's Club for members and guests; reservations by 5 p.m. Saturday.

Facts About Teenage Drivers

For most mothers, the day on which her youngster gets his driver's license is a day of mixed feelings. There's relief, of course, for the taxi - ing bit hasn't been easy. Inevitably, there's a measure of pride. And, of course, there's a tremor of anxiety as she recalls every frightening teenage accident she's ever heard of. Mothers being mothers, there is no way of eliminating this anxiety completely, but they may feel reassured by some new facts that are emerging about young drivers.

Fact One: Youngsters who have a healthy respect for the appropriate authority in other areas drive with respect for the law. In other words, if your child has submitted fairly gracefully to parental authority over the years, he will probably be a pretty fine driver.

Fact Two: One of the reasons for the large number of teenage accidents is that teenage drivers are in the process of learning a very complex new skill. It takes time to acquire the experience one needs to become a good driver or a good anything else. Safety experts recommend that parents let their youngsters gain the experience they need by making sure the beginning driving is done in daylight hours, in good weather and always in a well maintained car.

Fact Three: Studies show that emotional factors loom large as the true cause of most young people's serious accidents. If we are close enough to our children to feel their heartaches, even their occasional heartbreaks, we can in the gentlest and most sympathetic way dissuade them from driving just then. If we can't always manage this gently, we have a moral obligation to very firmly keep possession of the car keys until their emotional storm is past.

Jean Kinkead has this suggestion for parents of teenage drivers. "We parents know all too well that when there's a teenage driver in the family, our automobile insurance premiums soar; but perhaps not all parents have heard the reassuring news that certain insurance plans reward well trained and careful youngsters with lower rates. Why not," suggests Miss Kinkead, "check with your insurance man when you're changing your policy to include the new driver? Ask him about plans that offer lower rates to graduates of accredited driver education courses, to young drivers who have been driving for a year without a conviction or accidents, and other relief offering features."

Miss Kinkead reminds us, too, to check policies with our insurance man whenever we move from one area to another. There may be a better plan for you in your new territory and insurance rates (premiums) vary from locale to locale, depending on the accident experience there.

Tile Welcome In Picnic Basket

Ceramic tile, which is finding more and more uses in the home these days because of its permanence, beauty and easy-living upkeep, has a place in the picnic basket too! Those who like to prepare hot dishes at the picnic site are finding that modern decorative tiles are perfect for protecting table coverings against scorching casserole or pot bottoms. And tile's lovely glaze can't be harmed because it is fired on at temperatures exceeding 2000 degrees.

China Grove News

BY MRS. N. F. HALL

Mr. and Mrs. Dan Hall of Stanton are visiting in the home of Mr. and Mrs. Jess Brown.

Recent guests of Mr. and Mrs. D. L. Cotton were Mrs. Bertha Cotton, Mrs. Charlie West and children, and Mrs. Leslie West all of Dunn; Mrs. Gertie Feaster and Mrs. Jay Cotton of Buford; and Mrs. T. J. Webb.

Mr. and Mrs. Bob Anderson and Wanda of Big Spring were weekend guests of Mr. and Mrs. Hollis Mize Sr. and family.

Mr. and Mrs. R. L. Hall visited Mr. and Mrs. J. D. Hall and children of Amarillo over the weekend.

Kathy Ray of Midland spent the week with her grandparents, Mr. and Mrs. O. N. Laster Jr.

Mr. and Mrs. Jim Merket visited recently with Mr. and Mrs. R. T. Walls of Mineral Wells.

Visiting Mr. and Mrs. Jim Merket this week were Mr. and Mrs. J. W. Walls, Mary Ellen and John Warren of San Antonio.

Mr. and Mrs. Johnny Brown and children of Colorado City spent Sunday with Mr. and Mrs. Jess Brown.

Airman 1-c Roy Dean Mize of Chanute Air Force Base, Chicago, Ill. is visiting his parents, Mr. and Mrs. Hollis Mize Sr. and family.

Mr. and Mrs. Sam Haggerton of Colorado City recently visited Mr. and Mrs. Everett Haggerton and family.

Old - fashioned recipes sometimes call for "green" corn. That's just another name for ordinary fresh corn that comes on cobs!

Think of all the cars you could buy for under $2,400.00
Now think of this: Wouldn't you really rather have a Buick?

1964 Buick Special V-6. $2,343.00*

*Based on Manufacturer's Suggested Retail Price for Special V-6 2-door sedan. Price includes reimbursement for Federal Excise Tax and Suggested Dealer Delivery and Handling Charges (transportation charges, accessories, optional equipment, state and local taxes additional).

SEE YOUR LOCAL AUTHORIZED BUICK DEALER

See the Buick Exhibit at the General Motors Futurama—New York World's Fair

FOOD IS A BARGAIN
At The Rainbow Market

FREE! FREE! FREE!
With Each $15.00 Purchase Or More Excluding Cigarettes
FREE—A New Kennedy Half Dollar

Better Complete Your Stainless Steel Silverware—
Held Over 1 Week To Enable You To Get The Pieces You Need!

OLEO Food King 3 1 Lb. Pkgs. 45c
BISCUITS Mead's 3 Cans 25c
LARD Wright's 3 Lb. Carton 49c
MACKERAL Sweep Stakes 2 303 Cans 39c
EGGS Graded Small 3 doz. $1.00
MELLORINE Gandy's 2 Half Gallons 69c
CATSUP Shurfine 2 14 Oz. Bottles 35c
SUGAR Imperial Cane 5 Lbs. 49c

Crackers Shurfresh Lb. 23c
Cake Mix Shurfine 2 for 59c
Corn Bread Mix Cinch 30 Oz. 49c
QUICK Chocolate Nestles, Lb. 43c
Bar-B-Q Sauce Kraft 18 Oz. 43c
Hot Dog Sauce Wolf 25c
OLIVES Shurfine 4½ Oz. 43c
BEANS Red Dart 2 303 Cans 29c
KRAUT Del Monte 2 303 Cans 35c
MILK Shurfine 3 Tall Cans 39c
Asparagus Shurfine 303 Can 29c
PEAS Food King 3 300 Cans 45c

CORN 6 Ears 19c
SQUASH Yellow Lb. 9c

FROZEN VEGETABLES Shurfine Mix Or Mafch 6 Pkgs. $1

Gooch's Blue Ribbon, The Lean Kind
PICNICS Sliced Free Lb. 29c
Lean Tender Beef, Chuck
ROAST Lb. 35c
Fine To Pan Fry Or Barbecue, Seven Cut
CHUCK STEAK Lb. 49c
Gooch's Cooked To Perfection, Canned Picnic
HAMS 3 Lb. Can 1.89
Fine For Cookouts, Lean Beef
SHORT RIBS 5 Lbs. $1
No Flour Or Tomato Juice Or Extra Fat Added, Just Good Meat
Ground Meat 3 Lbs. $1
Fine For Hamburgers Or Salisbury Steak, Lean
Ground Round Lb. 59c
Wright's Budget, Thick Sliced
BACON 2 Lbs. 69c
Genuine Calves
LIVER Lb. 39c
Tender Beef, Arm Cut
ROUND Lb. 59c

Wright's Pure Pork
SAUSAGE 2 Lb. Cello Bag 49c
Skinless
FRANKS 3 Lb. Cello Bag $1
Best In Town, Sliced
BOLOGNA 3 Lbs. $1
Ends, Lots Of Good Frying Bacon In These Boxes
BACON Gooch's, 5 Lb. Box $1
Fine To Boil Or Fry, Sugar Cured
JOWLS Not Sliced 4 Lbs. $1
Whole Barbecued, Large Size
FRYERS Each $1
Barbecued
BEEF RIBS 2 Lbs. $1

½ BEEF Any Size, Lb. 42c
Hindquarters Lb. 51c
Fore Quarters Lb. 37c
Cut, Wrapped And Quick Frozen

REGISTER FOR DAILY JACKPOT—NOW WORTH $85.00

WE GIVE BUCANEER STAMPS DOUBLE ON WEDNESDAY WITH PURCHASE OF $2.50 OR MORE!

RAINBOW MARKET

1614 25th. Store Hours 7 a.m. to 10 p.m. — 7 Days A Week Phone HI 3-3802

Ruling Will Bring Drastic Upheaval In Many State Legislative Structures

By HARRY KELLY

WASHINGTON (AP) — Practically every state in the union faced today an explosive change in its lawmaking and politics which should eventually give city voters a more equal voice in their state governments.

The Supreme Court, arguing that "legislatures represent people, not trees or acres," decreed Monday that seats in both houses of every state legislature must be apportioned by population.

The decision held unconstitutional the division of representation in six states—Virginia, Maryland, New York, Delaware, Alabama and Colorado—but foreshadowed a similar holding in as many as 40 other states.

Reaction was swift and noisy—joy from urban leaders and outrage from state's righters and rural - dominated legislatures.

Both Republicans and Democrats, digging into voting and population charts, figured the decision would help them.

All agreed that rural residents who for generations have held a disproportionate share of voting power in most states, would be the losers.

The problem pondered in statehouses today was what to do. Special sessions of the legislatures may be needed in some cases. Fortunately the court gave time for planning and preparations. It ruled that action on the decision need not be taken before this year's general elections Nov. 3.

But it noted that in Maryland's case it does not have a state election until 1966 and it added that "under no circumstances" should that election "be conducted pursuant to the existing or any other unconstitutional plan."

In its decision, the court held unconstitutional the so - called "little federal" systems in which state legislatures are made up like the U.S. Congress with districts represented equally in one house and by population in the other.

This aspect of the ruling was called "utter nonsense" by Dr. William Prendergast, research director for the Republican National Committee.

"There's no sense in having two houses if they represent the same thing," he declared. "I trust they won't find the U.S. Senate unconstitutional."

This was much the same view of Gov. John Connally of Texas, a Democrat, who said: "The ruling does violence to at least a measure of the checks and balances we've adhered to in our legislative bodies since the foundation of this country."

Some governors ranted, including Arkansas' Orval E. Faubus, who charged that the court had intruded on what is "clearly a state matter" and said, "This ruling lends an awful lot of credence to the views of those extremists who want to impeach Warren."

Chief Justice Earl Warren wrote the majority opinions in all six cases Monday.

Many governors and legislative leaders took the view that the court's decisions were final and definite and the sooner they were complied with the better.

"I regard this decision as the law of the land and it is up to us to carry out reapportionment in accordance with the guidelines set down by the Supreme Court," said Delaware's Gov. Elbert N. Carvel.

Several other governors, including Gov. Edmund G. Brown of California, said legal conferences would be held to decide what their states had to do and when.

In several states, court cases are pending whose outcome will determine what action must be taken and when. The lower court findings are bound to be influenced by the Supreme Court's opinions.

Habitual Sex Offender Is Sentenced To Chair

NEW YORK (AP).— A State Supreme Court jury decreed that a habitual sex offender and robber must go to the electric chair for the sex murder of a barmaid. Several women in the court room burst into applause and cheers.

Justice J. Irwin Shapiro angrily pounded his desk for order.

A court attendant, a 25-year veteran on the job, said: "I've never seen anything like this—never, not at such a time."

There was no show of emotion Monday by the doomed man, Winston Moseley, 29, a Negro, confessed slayer of two women and a girl.

The jury ordered death for Moseley for the stabbing of Catherine Genovese, 28, near her home in Kew Gardens, Queens, early last March 13.

One of the group of women who applauded the verdict was recognized as one of 38 residents of the neighborhood who saw or heard Moseleh attack the victim—yet did not call police or do anything else to help her.

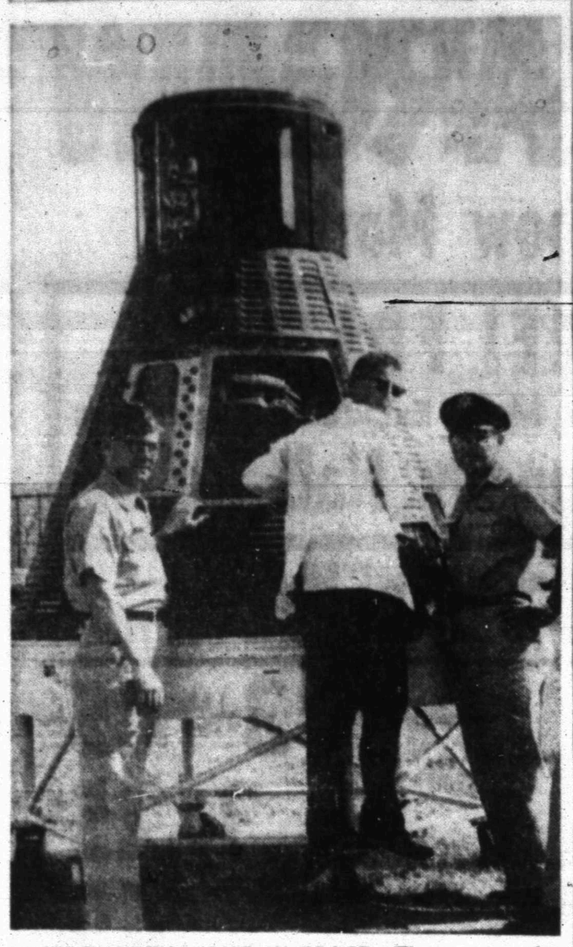

ASTRONAUT'S HOME IN SPACE—Three men who are playing an important role in Fort Hays (Kan.) State College's aerospace education workshop inspect the Mercury capsule which carried M. Scott Carpenter on his journey into space. From left are Air Force Reserve officer, Maj. Marvin Beach of Rapid City, S. D., an instructor; director Gordon Price of the college, and Capt. James Stehley of Snyder. During their three-day tour of Ellington AFB near Houston, they also visited national Civil Air Patrol Headquarters.

TRAINS ROLLING

Strike Is Ended By Court Order

KANSAS CITY, Mo. (AP) — Trains were rolling again today as court orders ended a one-day strike against six midcontinent railroads.

An estimated 5,000 members of the Brotherhood of Railroad Trainmen walked out early Monday, stopping traffic and freight-handling on the lines.

Railroad attorneys quickly obtained temporary restraining orders in U.S. district courts, banning strikes and picketing.

Union officials said the men were returning to work as the orders were served, but one official said the strike would resume when the restraining orders expire.

Injunction hearings are set for late this week and next week.

The stoppage affected Tennessee, Nebraska, Kansas, Missouri, Oklahoma, Arkansas, Texas, Louisiana and Colorado.

The railroads are the Missouri Pacific, Missouri-Kansas-Texas (Katy), Texas & Pacific, the Texas and Louisiana lines of the Southern Pacific, the Texas - Mexican Railway, and the Houston Port Terminal Association Railroad.

Louis E. Corsi of Cleveland, public relations director for the union, said the strike was called to "clear up a lot of local conditions that have existed for years—rules, pay, work conditions, everything."

Alarm arose quickly in the wheat belt because the harvest is in full swing. Grain men had visions of new wheat piling up at country elevators and being dumped on the ground, subject to spoilage from rain.

Maynard E. Parks of St. Louis, Missouri Pacific vice president for personnel, said the strike violated a restraining order issued in Washington Sunday by U.S. Dist. Judge Alexander Holtzoff, who set a hearing for June 22.

R. D. Jones, vice president of the brotherhood, who was directing the strike from Houston, said Judge Holtzoff's order applied only to the national matter of reducing the size of train crews.

Jones said the strike involved only local grievances that have been through the Railway Labor Board and many courts.

Restraining orders were issued late Monday in U.S. District Courts by Judge James Meredith in St. Louis, Judge Marion S. Boyd in Memphis, Tenn., Judge Leo Brewster and Judge Joe Ingraham in Houston.

PUBLIC RECORDS

MARRIAGE LICENSES ISSUED:

James Lee Taylor, 19, Lubbock, and Lynda Faith Holt, 18.

Elvin Earl Rousseau, 22, Austin, and Judith Lynn Gladson, 22.

FILED IN CIVIL DISTRICT COURT:

Mill Factors Corporation vs. Mrs. Elouise Stone, a feme sole, dba Bronco Grocer, Farm and Ranch Center, suit on note.

J. L. Bunch vs. Liberty Mutual Ins. Co., compensation.

WARRANTY DEEDS RECORDED:

Mr. and Mrs. William M. Fenton, Terry County, to W. B. Fenton, portions of lots 3 and 4, blk. 16, Wilmeth Addn., with mineral reservations; lot 18 and one-half lot 11, blk. 48, Wilmeth Addn.

W. P. Martin, Lubbock, to Jearld Smith, lot 11 blk. 3, sect. 3 Martin Add., except minerals.

NEW VEHICLES REGISTERED:

J. T. Jones from Wilson Motors, 1964 Ford pickup.

Charles D. Scott from Pat Buick-Pontiac, 1964 Pontiac Spt. Cpe.

Beverly T. Saultz from Lamb Chevrolet, 1964 station wagon.

Charles W. Shaw from Montgomery Motor Co., 1964 Volkswagen 2-door.

Woman's Suspicion Finally Pays Off!

CULVER CITY, Calif. (AP)—It looked suspicious to a woman passerby in the bank parking lot.

First a man clutching a handful of money ran out of the bank climbed into the trunk of a parked car and slammed the lid shut.

Then out of the bank came bank employes, yelling for police.

When officers arrived, the woman related what she had seen.

Out of the trunk they flushed Wilford Lawrence Taylor, 23, along with a pistol and $1,930. He offered no resistance.

Police booked him on suspicion of bank robbery Monday.

BIRTHS

Mr. and Mrs. Clint McCowen, Rt. 2, are the parents of an 8 lb. 8 oz. baby boy born at 11:39 a.m. June 15 in Cogdell Memorial Hospital.

HOSPITAL NOTES

(It is requested that visiting be done only during visiting hours or 2 to 4 p.m. and 7 to 8:30 p.m.)

COGDELL HOSPITAL

ADMISSIONS: Shirley Ruth Whitley, 1600 Avenue R; Beth Oliene Callaway, 2311 Forty-second; Myrtle Elgene Johnston, 707 Sixteenth; Abbie Lou Dean, 2104 Forty-second; James Earnest Boyd, 2400 Avenue M; Roy Felton Lewis, 3734 Austin; James Farren, 401 Thirty-third; Betty Lou Shults, Rt. 3.

DISMISSALS: Tammy Gayle Cody, Joe Ann Morgan, Nataline Whitten, Haskel Miears, Mrs. Gene Sumruld and baby girl, James Howell, Margaret LeFeuvre.

Noted Newsman Dies In Oklahoma

TULSA, Okla. (AP) — Lester Penn, 68, a veteran Oklahoma newspaperman, died Monday of a heart ailment. Penn, on the staff of the Tulsa World, had worked for the Oklahoma City Times more than 25 years and also had worked for The Associated Press, the Denver Post and the Buffalo Times.

Bell-Seale Funeral Home
WILL MOVE TO A NEW LOCATION AT 81st. & BIG SPRING HIGHWAY IN MID-1964
WATCH THE CONSTRUCTION OF OUR NEW BUILDING NOW IN PROGRESS

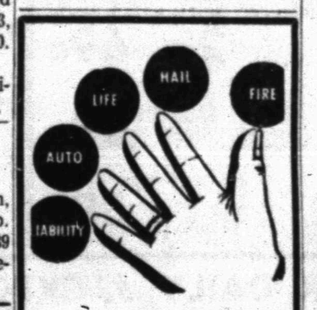

AT OUR FINGERTIPS!
Every insurance service that human ingenuity can devise the moment you step through our front door. Step in!
Lamb Insurance Agency
In The Same Building With Lamb Chevrolet
Bill Byers — Manager
Off. HI 3-5456 Res. HI 3-3998

Sweet and Luscious
Cantaloupe
Home Grown Ripe and Flavorful. Lb. 7½¢
SAFEWAY

Cherries Bing. U.S. No. 1. California. Tree Ripened. Lb. 39¢
Fresh Okra U. S. No. 1, Lb. 21¢
Yellow Onions U. S. No. 1. 3 Lbs. 19¢
Radishes U. S. No. 1. 6-Oz. Cello. Each 2 For 25¢
Wednesday is DOUBLE GOLD BOND STAMP Day at Safeway! (With the Purchase of $2.50 or More)
Ice Cream Snow Star. Assorted Flavors. ½-Gal. Carton. 49¢

Sara Lee Frozen Cakes!

Caramel Pecan Roll	All Butter. 11-Oz. Pkg.	79¢
Coffee Cake	All Butter. Apple Danish. 14-Oz. Package.	79¢
Cinnamon Nut Cake	All Butter. 12-Oz. Pkg.	79¢
Swirl Cake	Chocolate. All Butter 12-Oz. Pkg.	79¢
Coffee Cake	All Butter. 14-Oz. Pkg.	79¢
Chocolate Cake	Iced. All Butter. 14½-Oz. Pkg.	79¢

Danish Whirls Mrs. Wright's. 6-Ct. (2¢ Off Label) 12½-Oz. Pkg. 37¢
Hot Dog Rolls Mrs. Wright's. 8-Ct. 11-Oz. Pkg. 19¢
BALLERINA BREAD Skylark. (Reg. 27¢). 1-Pound Loaf 19¢

Tomato Soup Campbell's. No. 1 Can. 3 For 33¢
Nu Made Mayonnaise (5¢ Off Label) Qt. Jar 45¢
Hormel Spam Luncheon Meat 12-Oz. Can 39¢
Pork & Beans Highway. No. 300 Can. 3 For 25¢
Tempest Tuna Light Meat Grated. 6-Oz. Can. 6 For $1
Nu Made Salad Oil 24-Oz. Bottle. 25¢
White Magic Detergent (10¢ Off Label) Giant Box 49¢
White Vinegar Piedmont. Quart Bottle. 19¢

Pan Ready...Cut Up
FRYERS
U.S.D.A. Inspected for Wholesomeness. U.S.D.A. Grade A. Manor House Tray Pak. Lb. 33¢
Shop Safeway and Save! It takes less books to get more gifts with GOLD BOND STAMPS!
Your Safeway Gives Valuable GOLD BOND STAMPS
Your Nearest Redemption Center is Whites Auto Store

Beef Liver Economical and Nutritious. Freshly Sliced. Lb. 39¢
Canned Picnic Armour's Star. Ready to Eat. Just Heat and Serve. 3-Lb. Can. $1.69
Perfect for Barbecues...
Half Fryers Fully Guaranteed to Please. Lb. 33¢
Cube Steak Beef. Tender and Juicy as only Safeway meats can be. Lb. 99¢
Pork Steak Butt Cut. Extra Lean. Always a favorite. Lb. 39¢
Bacon Dry Salt. Perfect for Seasoning Vegetables. Lb. 39¢

FOOD IS A BARGAIN at Safeway...
Here's a special produce bargain at Safeway...sweet and luscious home-grown Cantaloupes at 7½¢ per pound. Perfect for breakfast, lunch and dinner...and why not serve Cantaloupe ala mode with Snow Star Vanilla Ice Cream! Cantaloupe is just one of the reasons we say Food is always a bargain at Safeway!

MORE VALUES!

Macaroni	Skinner's Cut. 7-Oz. Pkg.	2 For 27¢
Spaghetti	Skinner's Thin 7-Oz. Package	2 For 27¢
Macaroni	Gooch's. Elbow. Budget Pack. 32-Oz. Cello.	35¢
Macaroni	Gooch's. Elbow. 16-Oz. Cello Bag	25¢
Spaghetti	Gooch's. Long. 16-Oz. Cello Bag.	25¢
Macaroni	Gooch's. Large Elbow. 7-Oz. Cello Bag.	2 For 25¢
Spaghetti	Gooch's. Long. 7-Oz. Cello Bag.	2 For 25¢
Vermicelli	Gooch's Twist. 12-Oz. Cello Bag.	27¢
Barbecue Beef	Ireland's Chipped or Sliced. No. 300 Can.	69¢
Instant Tea	Nestles Nestea. (10¢ Off Label) 1½-Oz. Jar.	79¢
Olive Oil	Pompeian. 2-Oz. Bottle.	15¢
Pine Oil	Cole's Fyne Pine Fine Oil Disinfectant. 12-Oz. Bottle	37¢
Razor Blades	Schick Stainless Steel Kiona Double-Edge. 5-Ct.	79¢
Razor Blades	Schick Stainless Steel Kiona Blades. 7-Ct. Pkg.	$1

Charcoal Briquets Ozark 10-Lb. Bag 49¢
Dog Food Peach. Regular or Liver Flavored. 1-Lb. Can. 3 For 25¢
Fruit Salad Lucerne Tropical Delight. 14-Oz. Carton. 39¢
Macaroni Salad Lucerne. 16-Oz. Carton 29¢
Potato Salad Lucerne. 16-Oz. Carton. 29¢
1000 Island Lucerne. Dressing. 8-Oz. Jar. 39¢
Bleu Cheese Lucerne Dressing. 8-Oz. Jar. 39¢
Steak Sauce Heinz "57" 6-Oz. Bottle. 35¢
Steak Sauce Heinz Worcestershire. 5½-Oz. Bottle. 35¢
Cheese Cake Sara Lee Frozen. All Butter. 19-Oz. Pkg. 79¢
Pound Cake Sara Lee Frozen. All Butter. 12-Oz. Pkg. 79¢
Fruit Punch Hawaiian Punch. Frozen. 6-Oz. Can. 21¢
Sugarine Artificial Sweetener. 4-Oz. Bottle. 65¢

Prices Effective Mon., Tues. and Wed., June 15, 16 and 17, in Snyder. We Reserve the Right to Limit Quantities. No Sales to Dealers.
SAFEWAY

Casey, Yogi Have Gabfest

By JOE REICHLER
Associated Press Sports Writer

NEW YORK (AP)—The rain beat down relentlessly on the already soggy field making it impossible for the Yankees and Mets to play their heralded exhibition game Monday night.

But the two managers, Casey Stengel of the Mets and Yogi Berra of the Yankees, didn't seem to mind the weather. They sat side by side in the Mets' dugout conversing as in the old days when Casey was piloting the world champion Yankees and Yogi was his catcher and chief lieutenant.

They talked on even after the official announcement that the game had been postponed to next Monday night.

"Hey, Yogi," chided Stengel. "They tell me you were so anxious to beat us, you decided to come out of retirement and do the catching yourself."

"Naw," replied Berra. "Somebody musta been kiddin' you. I had Blanchard all ready to catch. Besides, the only reason I came to your dugout was because we beat the White Sox five straight. If they had beaten us five straight, you woulda had to come over to our dugout to talk to me."

"Yes, I saw something about that in the papers," said Casey, winking at no one in particular. "You fellas weren't very kind to my friend Al Lopez. They tell me Al was in such a state of shock after you beat him in that Sunday doubleheader, he stood frozen in the dugout and didn't move for several minutes."

Berra grinned.

"It couldn't happen to a nicer guy," he said.

"Well, now that you're winning again," said Casey, "tell the truth, Berra. Weren't you a little bit nervous when you were losing all them games?"

"Naw, Case, honest," said Yogi. "I wasn't never nervous. I knew we'd come around sooner or later."

TOP PITCHER IN BASEBALL TODAY—Dick Farrell, Houston Colts pitcher, holds the game ball in the dressing room after beating the St. Louis Cardinals, 4-1, in Houston. The win was the 10th this season for Farrell, his 7th straight and makes him the winningest pitcher in major league baseball. His season record thus far, 10 wins, 1 loss. (AP Wirephoto)

St. Louis Sag Hits New Team Players

By MURRAY CHASS
Associated Press Sports Writer

The St. Louis Sag apparently is contagious.

Jack Spring and Lou Brock caught it only a few innings after they joined their new Cardinal teammates Monday night.

The Sag also struck Glen Hobbie, another recent acquisition, as the Cardinals dropped a 9-3 decision to Houston for their fifth straight defeat and 17th in the last 23 games.

Spring and Brock, obtained in a six-player deal with the Chicago Cubs earlier in the day, arrived in the third inning of the Houston contest with the Cardinals winning 1-0. They barely had time to try on their new uniforms when they were thrust into action.

Spring was called upon to pitch in the seventh inning after the Colts scored four runs off Hobbie in the sixth for a 4-3 lead. The 31-year-old left-hander proceeded to give up four more runs, three of them unearned, one on a wild pitch.

Brock, an outfielder who figures prominently in St. Louis plans, batted for Spring in the eighth and struck out.

In his first two starts for the Cardinals, Hobbie allowed two earned runs and eight hits in 16 innings. The Colts, however, belted him solidly.

St. Louis, considered a prime contender for the National League pennant before the season started, began its tailspin May 23. At that time, the Cardinals were in third place, one game out of first.

One four-game and two five-game losing streaks later, they are in eighth place, seven games from the top and only one-half length ahead of the Colts.

Only three other games were played Monday. San Francisco nipped Cincinnati 6-5 in the other NL game while Chicago blasted Baltimore 9-1 and Washington edged Los Angeles 3-2 in the American. Rain washed out Minnesota at Cleveland.

Walt Bond drove in four runs with two singles, getting one each against Hobbie and Spring. Hobbie also was the victim of Bob Aspromonte's two-run homer, his fourth home run in a week.

Bob Skinner, acquired from Cincinnati during the weekend, singled home one of the Cardinals' runs.

Jim Hart's single scored Willie McCovey in the ninth inning and ended the Giants' see-saw battle with the Reds. The Giants trailed 3-2 until the eighth when they scored three runs, two on Cap Peterson's pinch triple.

The Reds tied the game 5-5 in the ninth with the help of Hart's error. A double by John Edwards scored one run while Bobby Klaus' sacrifice fly knocked in the other.

The White Sox stormed back into first place in the AL, erupting from the slump that held them to 10 runs in five losing games with the New York Yankees. They scored seven runs in the first inning as Pete Ward, Al Weis and Gerry McNertney each drove in two.

The White Sox, who broke a six-game losing streak, stand eight percentage points ahead of the Orioles with the Yankees another three points behind in third.

Don Rudolph, a 19-game loser last season, won his first game since being recalled from the minors recently. He needed help from Ron Kline in the ninth after the Angels' Joe Adcock slammed his fourth homer in as many games.

The Senators broke a 1-1 tie in the seventh. Dick Phillips doubled home Jim King and scored on Ed Brinkman's single.

Sox Win; Pony League Has Tie

The Colt League Red Sox regained the league lead Monday night by edging the Yankees 2-1, while the Pony League Dodgers narrowly missed losing their first game of the season as they were tied by the Braves 4-4. The contest was called after 8 innings because time had run out.

The Yankees scored their one run in the first inning on a single by Ray Kizer and an error. The Sox tied it up in the 2nd on consecutive singles by Bob Hall and Bob Birdwell.

That was the way it stood until the bottom of the 6th when the Sox tallied the winning run. Raymond Valdez, the winning pitcher, started things off with a triple, but was thrown out moments later trying to score. Rob Golden, who reached first on a fielder's choice, scored on Bob Hall's double.

The Dodgers were leading 4-2 going into the bottom of the 7th inning. Gary Foster and Steve Moffett scored to tie it up. The only extra-base blow of the game was a double by Frankie Grimmett.

DODGERS	AB	R	H
Ward, 3b	2	0	0
Patterson, c-p	1	0	0
Moreland, c-p	4	1	0
Hardwick, 1f	4	0	0
Grimmett, ss	2	1	2
Northcott, rf	4	1	0
Weaver, cf	3	0	1
Holder, p-3b	3	0	0
Rodriguez, 2b	3	1	1
LeFeuvre, 1b	3	0	0
Totals	29	4	4
BRAVES	**AB**	**R**	**H**
Keller, 2b	1	0	0
Moffett, 2b	2	1	0
Glover, rf	2	0	0
Wood, rf	2	0	0
Blythe, 3b	4	1	1
Rambin, ss-p	4	0	1
Almond, p-ss	3	1	0
White, cf	1	0	0
Starnes, cf	1	0	0
Gallman, c	3	0	1
Johnson, 1b	3	0	0
Foster, 1f	0	0	0
Rushing, 1f	2	1	1
Totals	29	4	4
DODGERS	110	101	00-4
BRAVES	000	200	20-4

• • •

YANKEES	AB	R	H
Hunter, rf	4	0	0
Ray Kizer, 2b	3	1	1
Roy Kizer, c	3	0	2
Garcia, 3b	3	0	1
Parsons, 1b	3	0	0
Hales, p	3	0	0
Foree, ss	3	0	0
Lester, 1f	3	0	0
Powell, cf	2	0	0
Totals	27	1	4
RED SOX	**AB**	**R**	**H**
Anderson, ss	3	0	0
Ray, 3b	3	0	1
Boyd, 1f	3	0	0
Valdez, cf-ss-p	3	0	1
Shields, 2b	3	0	0
Golden, p	3	1	0
Hall, c	3	1	2
Birdwell, rf	2	0	1
L. Stokes, rf	0	0	0
Blum, 1b	1	0	0
D. Stokes, 1b	1	0	0
Copeland, 1b	0	0	0
Harmon	1	0	0
Totals	26	2	5
YANKEES	100	000	0-1
RED SOX	010	001	0-2

The STANDINGS

AMERICAN LEAGUE

	Won	Lost	Pct.	Behind
Chicago	32	20	.615	—
Baltimore	34	22	.607	—
New York	32	21	.604	½
Minnesota	32	26	.552	3
Boston	29	29	.500	6
Cleveland	27	27	.500	6
Detroit	25	29	.463	8
Washington	27	35	.435	10
Los Angeles	24	37	.393	12½
Kansas City	20	36	.357	14

MONDAY'S RESULTS

Chicago 9, Baltimore 1, night
Washington 3, Los Angeles 2, night
Minnesota at Cleveland, night, postponed, rain
Only games scheduled.

TODAY'S GAMES

Boston (Monbouquette 2-6 and Morehead 4-6) at New York (Bouton 4-5 and Ford 8-1), 2, twi-night
Chicago (Pizarro 7-3 and Horlen 4-3) at Baltimore (Pappas 5-3 and Barber 2-3), 2, twi-night
Los Angeles (Meyer 0-3) at Washington (Daniels 5-4), night
Minnesota (Stigman 3-4) at Cleveland (Kralick 6-1), night
Kansas City (Segui 4-6 and Bowsfield 0-1) at Detroit (Aguirre 1-2 and Regan 3-5), 2, twi-night

NATIONAL LEAGUE

	Won	Lost	Pct.	Behind
Philadelphia	32	21	.604	—
San Francisco	34	23	.596	—
Cincinnati	30	26	.536	3½
Pittsburgh	29	27	.518	4½
Milwaukee	30	28	.517	4½
Chicago	27	27	.500	5½
Los Angeles	28	30	.483	6½
St. Louis	28	31	.475	7½
Houston	28	32	.467	7½
New York	19	40	.322	16

MONDAY'S RESULTS

Houston 9, St. Louis 3, night
San Francisco 6, Cincinnati 5
Only games scheduled.

TODAY'S GAMES

Philadelphia (Dennis Bennett 7-4) at Chicago (Jackson 8-4)
New York (Fisher 4-4) at Pittsburgh (Friend 4-6), night
Milwaukee (Spahn 5-4) at Los Angeles (Drysdale 8-5), night
St. Louis (Simmons 6-5) at Houston (Bruce 6-2), night
Cincinnati (Tsitouris 2-4) at San Francisco (Sanford 4-6), night

TEXAS LEAGUE

	Won	Lost	Pct.	Behind
Albuquerque	35	22	.614	—
Tulsa	32	21	.604	1
San Antonio	32	25	.561	3
El Paso	29	28	.509	4
Austin	22	33	.400	12
Fort Worth	18	39	.316	17

MONDAY'S RESULTS

Albuquerque 5, El Paso 1
San Antonio 1, Austin 0
Fort Worth 3, Tulsa 0

TUESDAY'S GAMES

Albuquerque at El Paso
Austin at San Antonio
Tulsa at Fort Worth

Schoolboy Star Signs With Cards

DETROIT (AP)—Art (Pinky) Deras, 17, of Hamtramck, Mich., Monday signed a reported $80,000 baseball bonus contract with the St. Louis Cardinals.

"He has the talent to reach the majors in two years," said Cardinal scout Moe Mozzali, of the Hamtramck High School senior who was Little League Player of the Year when Hamtramck won the Little League World Series title at Williamsport, Pa., in 1959.

The Cardinals reportedly outbid half a dozen major league teams for Deras, who batted .478 this season.

Cubs, Athletics Take LL Wins

The Athletics of the American Little League remained undefeated Monday night by edging the White Sox 6-5. Over in the National League the Cubs eked out a 2-0 win over the Braves.

The Athletics had to come from behind once, and then break a 5-5 tie in the bottom of the 6th to win their 8th contest without a blemish. Larry Wall went the distance on the mound, scattering 8 hits, all singles.

The Cubs only managed one hit off of Lee McNair, but did get 8 bases-on-balls. Ronnie Lewis of the Cubs gave up six hits, but didn't walk a man. He struck out 17 men, just one shy of the maximum in a 6-inning game.

The Cubs now lead the league with a 6-2 record, while the Braves are even at 4 wins and 4 losses.

WHITE SOX	AB	R	H
Mike Welch, 1b	4	0	1
Mike Hodge, c	4	1	1
Ronald Ward, p	3	1	1
Cliff Voss, 3b	3	1	2
Rocky Land, cf	3	1	1
Jerald Smith, 2b	3	1	1
Jack Tovar, ss	3	0	0
Jerry Hardin, rf	1	0	0
Herbert Hodges, rf	2	0	1
Mike Fisher, lf	3	0	0
Totals	29	5	8
ATHLETICS	**AB**	**R**	**H**
Larry Wall, p	3	1	2
Bebo Boren, 2b	0	0	0
James Hood, 2b	1	1	0
Johnny Elledge, rf	1	0	0
David Elledge, rf	3	1	1
Brad Morgan, ss	3	1	0
Randy Keller, 1b	3	0	1
Kevin McGinnis, lf	0	1	0
Brent Beal, lf	1	0	1
David McGinnis, c	3	1	1
Chris Lehman, cf	2	0	1
Mark Gilstrap, 3b	3	0	2
Totals	23	6	9
WHITE SOX	000	320-5	
ATHLETICS	010	311-6	

• • •

BRAVES	AB	R	H
Gary Gallman, 2b	3	0	0
Tommy Anger, 3b	3	0	2
Lee McNair, p	3	0	0
Juan Quiros, 1b	3	0	0
Roxy Smail, c	3	0	1
Larry Allen, rf	3	0	3
Kent Hargrove, cf	3	0	0
Steve Boydston, ss	2	0	0
Charles Green, lf	2	0	0
Totals	28	0	6
CUBS	**AB**	**R**	**H**
Max Falls, rf	3	0	0
Mike Shearburn, cf	3	0	0
Bruce Bell, ss	3	1	1
Ronnie Lewis, p	3	0	0
Phil Ator, 3b	3	0	0
Bid Cooper, 1b	3	0	0
Scott Morgan, c	3	0	0
Bill Branson, 2b	2	1	0
Terry Book, lf	1	0	0
Bobby Roe, lf	1	0	0
Totals	25	2	1
BRAVES	000	000-0	
CUBS	000	11-2	

Japan Will Use Timer In Olympics

NEW YORK (AP) — There should be no controversies over photo finishes in the Olympic Games at Tokyo.

Anticipating hair's breadth finishes both on the cinder tracks and on the water, the Tokyo Olympic Organizing Committee has adopted an intricate device to settle all such issues.

It is a camera which not only photographs the participants flashing across the finish line—whether they be speedy runners or eight-oar shells — but also records the time to nearest hundredth of a second.

This is a timing gadget, conceived and perfected by the Japanese after years of research.

It will mark the first time in the history of these ancient Games that instruments of non-European manufacture will be used.

The photo finish equipment is set up just before and just over the finish line. The movie camera is installed on a line with the tape.

The camera has two taking lenses—one for filming the contestants, the other mounted at a right angle to record the time.

The design makes it possible to photograph both the figures of the competitors and time on the same picture.

The exposed film is developed in seconds and examined through a viewer. Then the negative is enlarged and printed within 30 seconds for distribution to the judges and reporters.

Thus there are no long waits for determining the winners of controversial races.

Tech Tackle Will Play With Edmonton

LUBBOCK, Tex. (AP)—Jimmy Walker, 220 - pound Texas Tech tackle, signed a contract Monday night with Edmonton of the Canadian Football League.

Chargers Sign Kirner

SAN DIEGO, Calif. (AP)—The San Diego Chargers of the American Football League have signed tackle Gary Kirner as their fifth draft choice.

Kirner, from the University of Southern California, played in the Rose Bowl, and the East-West and Hula Bowl games.

Athletics, Braves Win FL Contests

The Braves edged the Cubs 5-3 in Farm League activity Monday night and the Athletics won over the White Sox 12-2. The victory for the Braves pulled them within a half-game margin of the leading Cardinals, who have won 5 and lost 2. The Braves have a 5-3 record.

The win by the Athletics gives them a 7-1 record for the season, firmly settled in first place in the standings. The White Sox are in second place with a 4-4 record.

The Athletics won the game in the 5th on the 10-run lead rule. Billy Kay, winning pitcher, led the way at-bat with a double and a home run. Billy Atkinson tripled, and Bill Bilberry and Jerry Loper doubled, all for the winners. Jarrell Patrick hit a double for the White Sox.

The National Farm League game was a pitchers' battle between Gary Pruitt of the Cubs and Bill Evans of the Braves. Evans struck out 12 and Pruitt struck out 11. Mike Dennis doubled for the Cubs and Jim Waters and Jeff Stewart doubled for the Braves.

To Sell To Indonesia

LONDON (AP) — The American-owned Vauxhall Motor Co. announced today that it will sell 1,000 truck and bus chassis worth $2.8 million to Indonesia —with which Britain is in a state of undeclared war.

A Foreign Office spokesman said the British embargo on military supplies to Indonesia will not apply to the vehicles. A company spokesman said it was unlikely any of the chassis would be converted to military use since none had four-wheel drive.

But the deal is likely to cause some political headscratching here, partly because of its parallel with the recent sale of British buses to Cuba.

Named Club Manager

KANSAS CITY (AP) — Gus Niarhos, bullpen coach with the Kansas City Athletics, was named manager of the Wytheville, Ga., farm club Monday.

Redi-PAY
Unlimited Hospitalization
For Information Write
Advertised on TV
Redi-Pay Agency
Box 1542, San Angelo, Texas

Keep Cool!
LENNOX
Evaporative Coolers
FIBER GLASS
Evaporative Coolers
Won't Rust, Less Maintenance. Runs Quieter.
Pumps, Floats, Pads, Tubing And Parts Of All Kinds.
We Service All Makes
DUCT WORK
SNYDER HEATING & AIR CONDITIONING
Big Spring Hwy. HI 3-4411

should you pamper a Princess?

Depends on which princess—the teenager or the telephone. All teenage princesses—so we're told—glory in a little pampering.

But the Princess® telephone is so well made and trouble free that no pampering is required. Just dust it occasionally or wipe it with a damp cloth.

That, plus a little care in handling, is all the attention any phone needs. And phones almost never need repair—but if something does go on the blink, we'll fix it promptly at no extra charge.

We think it's our job to keep right on improving your telephone service and making it of greater personal value to you.

SOUTHWESTERN BELL

Making telephone service better to serve you better

ANOTHER PLACE TO CUT DOWN

Court Takes Third Step For Equal Representation

By JAMES MARLOW
Associated Press News Analyst

WASHINGTON (AP)—The Supreme Court has now taken three historic steps in two years in a field it had timidly avoided: voting in the states. The third time was Monday.

The court got biting criticism for all three decisions, and high praise. The country quickly adjusted to the first two and will to the third. This is an ABC on what happened and why, starting with the federal government as background.

In Congress each state under the Constitution is entitled to two senators. Its size or population doesn't count. It is different with the House of Representatives. There each state is entitled to at least one representative.

But any more than that must be based on its population in relation to the population of the other states since the total number of representatives for the 50 states is limited now to 435.

Every 10 years, after a census, the number of representatives is reapportioned among the states according to their population. So while each state, has two senators, the number of representatives varies by state populations.

The same general idea operated in the states, or was supposed to, in picking members of their legislatures.

Forty state constitutions required rearranging of their legislative districts every 10 years or so to provide their voters equal representations. But for generations some state legislatures ignored their constitutions. Examples: Tennessee and Alabama.

At the beginning of the century rural areas dominated state legislatures. Then populations shifted from farms to cities, but there was no redistricting, rural areas were still in control and would do nothing to lose it.

An example of what this could mean: 10,000 people in one rural legislative district would have one state representative while 100,000 city people would also have only one. This meant one farmer's vote was equal to 10 city votes.

This meant unequal representation. But the rural - controlled legislatures would not change it. Appeals were made to the Supreme Court. It ducked saying it didn't want to get involved in politics. It said this last in 1946.

In 1962, in a Tennessee case, the court reversed itself and said federal courts would step in if necessary to order redistricting to provide citizens of a state more equal representation in legislatures.

It laid down a rule which has guided it since: one voter, one vote. Then on Feb. 17, 1964, the court went further, stepped into state arrangements for election of representatives to Congress from states' congressional districts.

It said congressional districts within a state must be based more truly than has been the practice on population. Monday the third step came when the court said state senators must also be elected on a population basis instead of by some old, fixed rule of state senatorial districts that gave unequal representation.

How could the court say state senators must represent, more or less, equal number of a state's population when on the federal level each state is entitled to two U.S. senators, no matter how big or small it is, or its population?

Chief Justice Earl Warren, in a very lucid opinion, reasoned this way:

The federal system—two senators, regardless of population—was never intended to be a model for the states. This arrangement was the result of a compromise between large and small states when the country was created.

The big states, with more representatives, would have a larger voice in the House; but, to balance this off, every state was to have two senators.

But Warren said whereas each state is a so-called sovereign entity, the various subdivisions of a state can't be so considered. They are just subordinate instruments created by and within a state to carry out its functions.

Goof-Offs Thrive In 2 Seasons

By HAL BOYLE

NEW YORK (AP)—There are two annual goof-off periods in the average business office—the winter doldrums and the summer doldrums.

We now are in the time of the summer doldrums.

Management bulletin boards bloom with exhortatory signs of the staff.

Appeals make very little impact on the hired hands.

The boss calls a conference of his executives for ideas to pep up the morale of the staff and put more incentive and drive in the organization.

In the middle of the conference he looks around and discovers half his executives are dozing and the other half are staring out the window with glazed eyes. The great summer letdown has hit them, too.

His anger gives way to a yawn. He has become a victim of the general listlessness himself. He thinks it would be nice to be out on a golf course.

There are several reasons why the work pace slows during the season of the summer goof-off.

The main one is that the staff is more interested in spending its own money than in making money for the firm. The warming weather fills them with a deepening laziness and drains ambition from their brains.

Vacations become the all-important topic. The coffee breaks and lunch hours get longer as the payroll peasants brag to each other about where they are going, or lie to each other about the fun they had at the place they've just been.

It is hard for an outside salesman to phone an order into the office. All the lines are tied up by employes calling travel agencies, arranging personal loans, or making long-distance calls to be sure that Lake Bide-a-wee has reserved a room for them for two weeks in August.

Another reason for the hot weather slump is that the office becomes pretty much like a battlefield aid station. Half the employes have become walking wounded.

If they don't come down with summer colds, they come to work bandaged from insect stings, romping through poison ivy, fishhook injuries, or cases of sunburn or general exhaustion.

Attempts have been made to solve the problems raised by the midyear letdown. Some firms simply close up shop for the duration.

Junior Editors Quiz on PIANOS

QUESTION: Was the first piano like the piano of today?

• • •

ANSWER: The piano's most important ancestors were the harpsichord and clavichord. These were similar to the piano because they both had many strings, each with one tone, which were stretched over a sounding board and played by means of a keyboard. But there is a very important difference between these earlier instruments and the piano. The string on the harpsichord is plucked by a quill mounted on a "jack" which moves up when a key is depressed. The string of the clavichord is sounded in much the same way, but with a metal pin instead of a quill. No matter how you touch the key in these instruments you get about the same tone so they have a monotonous sound.

In 1709, the Italian, Cristofori, worked out something new: a stringed instrument with wooden hammers covered with leather (later felt) which could strike the strings lightly or strongly and so produce many varieties of sound, responding to variations of the player's touch. This was the pianoforte ("piano" meaning soft, "forte" meaning loud), later the piano. Improvements have been made, but Cristofori's basic ideas are still in use, giving an instrument which can express the feeling of each individual player.

• • •

FOR YOU TO DO: Press a piano key and take your finger off quickly; notice how short the sound is. Now hold the key down—you get a long, singing sound. Pedal action also helps with loud and soft effects. You can play a note for each finger, giving rich chords. The piano is almost a one-man orchestra. 6-16

(Lorrie Burgess of Athol, Mass., wins today's combined prize of Compton's Illustrated Science Dictionary plus $10 cash, for this question. Mail yours on a postcard to Junior Editors in care of this newspaper, and you may win the weekly grand prize of Compton's Pictured Encyclopedia.)

CROSSWORD PUZZLE

ACROSS
1. Fluff
5. Male turkey
8. Aphorism
11. Fiction
12. Land measure
13. Fruit or cream
14. Shipped
15. Disentangle
17. Loathing
19. Miscalculate
20. Symbol for victory
21. Trencherman
24. Thoroughfares
28. Oriental potentate
29. Cultivate land
30. Ropy
33. Penetrate
36. Help
37. Armpit
38. Heavy jacket
42. Disputant
45. Car
46. Hooter
47. Twilight
48. Pavilion
49. Turn right
50. Stripling
51. Gr. underground

DOWN
1. Plate
2. Anc. Gr. theaters
3. Departed
4. Domestic
5. Objectives
6. Galena
7. Fray
8. Undaunted
9. Three-toed sloths
10. Tiny
16. Epoch
18. Born
22. Urge
23. Sunbeam
24. That girl
25. 2,000 lbs.
26. Ledge over an altar
27. Headed the cast
31. Meadow barley
32. Imagine
34. Utmost hyperbole
35. Honey badger
39. Combustible matter
40. Spirit stove
41. Decomposes
42. Follow after
43. Female sheep
44. Miss St. Clare

SOLUTION OF YESTERDAY'S PUZZLE

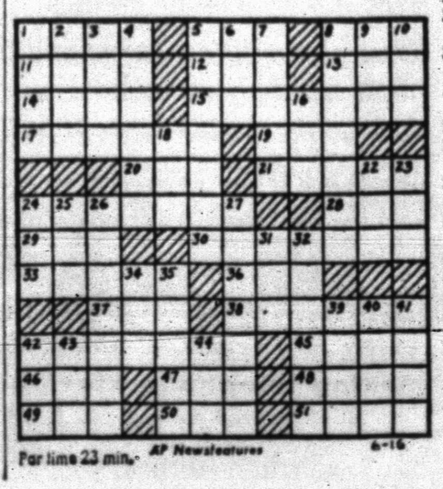

Par time 23 min. AP Newsfeatures 6-16

JOE PALOOKA

DIXIE DUGAN

REX MORGAN

KERRY DRAKE

MARY WORTH

OPINION-WISE

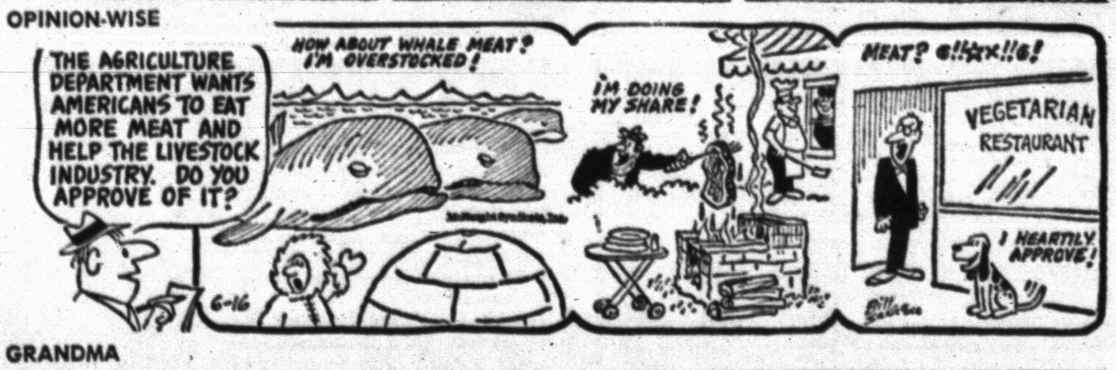

GRANDMA

DENNIS THE MENACE

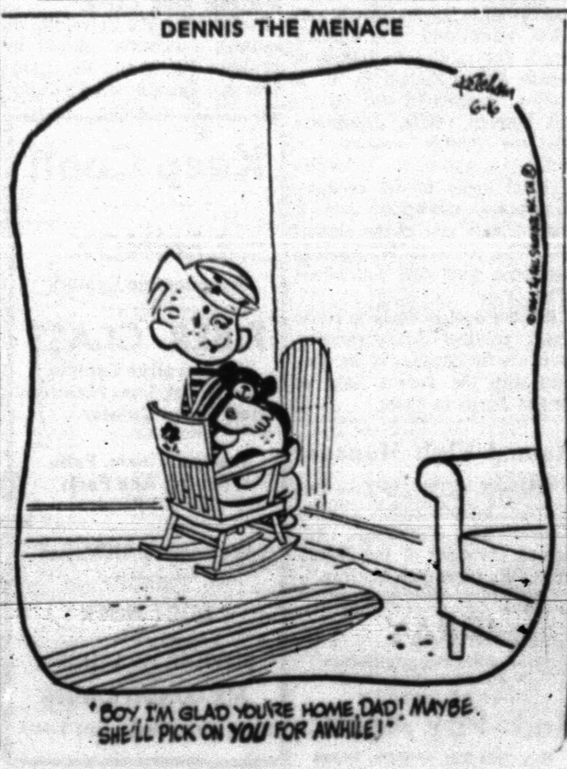

FERDINAND

H. A. FETZIK

T. E. BROWN

Leaders For Assembly On Hand

H. A Fetzik and T. E. Brown of Brooklyn, N. Y. arrived in town today to direct final plans for the 3-day Circuit Assembly of Jehovah's Witnesses being held in senior high school this weekend.

Fetzik is District Supervisor for the group in Texas, Oklahoma, and parts of New Mexico. In this area he takes the lead in conducting an assembly each two weeks, being appointed Assembly Chairman.

Brown and his wife Marion, frequent visitors to Snyder, are looking forward to a busy week.

"We hope to see as many of our friends as possible this week with an invitation to attend the assembly sessions," said Brown.

Brown is Circuit Supervisor for 16 congregations in West Texas and Southern New Mexico. He also will serve as Assistant Chairman for the assembly.

When asked the purpose of this assembly Fetzik replied, "The Bible contains hope for mankind. Too often we allow ourselves to get pulled away from God's thoughts. Assemblies such as these help to focus our thoughts on God's thoughts. Too, we are looking forward to Saturday night when our 2-hour film presentation will be made on the Around the World Assembly of Jehovah's Witnesses. This film will show scenes from the assemblies held around the globe last year."

The public is invited to attend all sessions.

Market Increases For Texas Crude

AUSTIN (AP) — The State Railroad Commission said Monday purchasers of Texas crude oil have indicated they will buy 2,530,901 barrels daily during July, an increase of 63 barrels daily over June.

The commission said the Bureau of Mines forecast for July demand for Texas crude is 2,570,000 barrels a day, a drop of 50,000 barrels daily from June.

The forecast and purchasers reports will be considered by the commission in determining the statewide oil producing pattern for July at its Thursday meeting.

Measles On Increase In Texas Counties

AUSTIN (AP) — There were 2,367 cases of measles reported in Texas last week, including 500 in Dallas County, the State Health Department said Monday.

That brought the yearly total to 64,440, far above the 16,395 cases reported at this time a year ago.

Trailing Dallas as counties with the highest number of cases reported were Potter 327, Lubbock 107 and Trinity 104.

Washout Strands 80 At Lake Resort

ELDON, Mo. (AP)—A bridge washout has stranded about 80 persons at two Lakes of the Ozarks resorts.

Up to five inches of rain fell in the area Sunday and high water carried away a bridge on Indian Creek Road, isolating the resorts. The only way out is by boat.

BIG! NEW! FREE! EVERYBODY WINS!

$ $ THOUSANDS $ $
GIVEN AWAY FREE
IN CASH & PRIZES
WIN UP TO $100.00

Come in to Piggly Wiggly today and pick up your FREE dividend club CARD

THOUSANDS of card holders will receive 3 pairs of Cannon hose

EVERYONE receives 1 pair of Cannon NYLON hose (No Blanks) *INSTRUCTIONS ON CLUB CARD

AND EACH CLUB MEMBER MAY ALSO WIN $5-$10-$25-$50-$100

Piggly Wiggly

HEALTH AND HOME NEEDS!

LAWN CHAIRS Gay, Aluminum Folding, Saran Web, Wide Arms, First Quality, Reg. 1.95 Value $2.99

Gay, Aluminum Folding, Saran Web, CHAISE LOUNGE Wide Arms, Adjustable Back, Leg Rest, Reg. 7.99 ..... 6.49

Gay, Aluminum Folding, Saran Web, ROCKING CHAIR Wide Arms, Tubular Construction, Reg. 7.99 ..... 6.99

SHAVE LOTION Aqua Velva Reg. 98c, King Size 69c

SHAVE BOMB Mennen, Regular Or Menthol Reg. 79c 59c

FROSTY FROZEN FOODS!

LEMONADE Tip Top Pink And Plain 6 Oz. Can 10c

Fruit Pies Johnston, Apple, Custard And Strawberry Rhubarb, Big 9 Inch Pie 59c

POTATOES Mr. G French Fries 9 Oz. Pkg. 10c

French Green Beans Seabrook 9 Oz. Pkg. 25c

FRUIT PIES Banquet Style Apple, Peach, Cherry 29c

SPINACH Seabrook ... 2 10 Oz. Pkgs. 29c

ICE CREAM Gandy's Assorted Flavors, ½ Gallon 69c

SHERBET Foremost Assorted Flavors, ½ Gallon 69c

PINEAPPLE JUICE Santa Rosa 46 Oz. Can 29c

GREEN BEANS Libby Cut ..... 5 No. 303 Cans $1

CORN Stokely's, Golden Cream Style Or Whole Kernel ..... 7 No. 303 Cans $1

SHORTENING Bakerite 3 Lb. Can 49c

FACIAL TISSUE Scotties, Assorted Colors 400 Count Box 23c

BISCUITS Holsum Buttermilk Or Sweetmilk ..... 4 Cans 29c

Scott, Family, Assorted Colors Napkins 2 60 Ct. Pkgs. 27c

Chase & Sanborne, Drip or Reg. Coffee 4c Off Label Lb. 75c

Chicken Of The Sea, Albacore TUNA No. ½ Can 43c

Gold Medal FLOUR Kitchen Tested 55c

SALAD DRESSING Wishbone, Deluxe French 8 Oz. Bottle 33c

These Values Good In Snyder, June 16 & 17, 1964. We Reserve The Right To Limit Quantities.

All Purpose Pink Or Liquid Trend Regular Detergent 32 Oz. Bottle 67c

WE GIVE S&H GREEN STAMPS

DOUBLE STAMPS EVERY WEDNESDAY!

WITH EACH $2.50 PURCHASE OR MORE!

Garden Fresh Fruits And Vegetables From Piggly Wiggly!

STRAWBERRIES California Red Ripe Pint Box 23c

RADISHES Fresh Large Bunch 7½c

NEW POTATOES Fresh Red Thin Skin Lb. 12½c

CELERY HEARTS California, Green Pascal Cello Bag 29c

Apricots Fresh California Lb. 29c

Fresh And Tender Green Beans Lb. 15c

MIRACLE WHIP Kraft's Salad Dressing Quart 49c

TOMATO JUICE Stokely's 46 Oz. Can 25c

COCA COLA Or Dr. Pepper 12 Bottle Carton 63c

PEACHES Marshall Freestone Sliced Or Halves In Heavy Syrup No. 2½ Can 25c

TOILET TISSUE Scott Assorted Colors 4 Roll Pack 29c

Cottage Cheese Gandy's 2 Lb. Carton 49c

Paper Towels Scott, Assorted Colors 200 Count Roll 35c

Toilet Tissue Soft Weve Assorted Colors ... 2 Rolls 27c

FOOD WRAP Cut Rite, Plastic Wrap 100 Foot Roll 29c

Napkins Scotkin, Luncheon Assorted Colors, 50 Count Pkg. ..... 2 for 35c

SOUR CREAM Borden's Or Foremost 8 Oz. Carton 25c

HALF & HALF Borden's Or Foremost Pint Carton 29c

FLOOR WAX Johnson's, Klear 27 Oz. Can 89c

MARGARINE Mazola, Corn Oil Quarters, Lb. Pkg. 41c

BABY FOOD Gerber's, Strained Fruits & Vegetables 3 4½ Oz. Jars 29c

PLUMS Libby's, Purple In Heavy Syrup No. 303 Can 25c

Piggly Wiggly Meats . . . Always The Best!

CHUCK ROAST Armour Star, Aged, Heavy Beef Valu-Trimmed, Lb. 33c

Armour Star, Aged, Heavy Beef, Valu-Trimmed, Excess Fat And Bone Removed SIRLOIN STEAK Lb. 79c

Armour Star, Aged, Heavy Beef, Valu-Trimmed RUMP ROAST Lb. 69c

Armour Star, Aged, Heavy Beef, Valu-Trimmed RIB STEAK Lb. 69c

Butcher Boy, All Meat FRANKS 1 Lb. Pkg. 49c

Butcher Boy, Thick Or Thin SLICED BACON 2 Lb. Pkg. 89c

Bologna, Pickle & Pimiento, Spiced Luncheon, Olive Loaf Luncheon Meat ..... 3 6 Oz. Pkgs. 79c

Hormel's, Cure 81, Boneless, Fully Cooked COOKED HAM Lb. 89c

Blue Morrow's, Quick Fixin BEEF STEAKS 20 Oz. Pkg. 79c

Dated To Assure Freshness, Double Your Money Back Guaranteed

GROUND CHUCK Lean, 100% Pure Beef, Lb. 49c

Borden's, American Or Pimiento SLICED CHEESE 12 Oz. Pkg. ..... 2 for $1

PICNICS Decker's Hickory Smoked Whole, Lb. 25c

Half For The Small Family, Lb. ..... 29c Sliced For Frying Or Broiling, Lb. 35c

Lowest Prices . . . Greatest Variety . . . always at . . . Piggly Wiggly

WANT ADS

BUSINESS SERVICE

BUTANE

CALL SCURRY Butane Company HI 3-3721 for prompt gas delivery. Sales and domestic and commercial appliances.

CLASSIFIED ADVERTISING RATES & SCHEDULE

Deadline 4:30 p.m. Monday through Friday, prior to day of publication.

Deadline Sunday, 4:30 p.m. Friday.

15 WORD MINIMUM

1 day per word	6c
2 days per word	11c
3 days per word	15c
4 days per word	18c
5 days per word	20c
6th day	22c
Legals, per word	6c
Card of Thanks, per word	6c

Each additional day 2c per word. These rates for consecutive insertions only. All ads are cash, unless customer has an established credit account with The Snyder Daily News. No refund will be made on an ad after appearing in paper. The Publisher is not responsible for copy omissions, typographical errors or any unintentional error that may occur further than to correct it in the next issue after it is brought to his attention.

ERRORS

The Daily News can not be responsible for more than one incorrect insertion. Claims cannot be considered unless made within three days from date of publication. No allowance can be made when errors do not materially affect the value of the advertisement. All out of town orders must be accompanied by cash, check or money order.

ANNOUNCEMENTS A

LOST AND FOUND A-4

LOST: Black terrier with brown and black face, white chest. If found call HI 3-7937.

AUTOMOBILES B

AUTOS FOR SALE B-1

1964 Olds, F-85, Deluxe, air-power, 6,000 actual miles, leather interior. Phone HI 3-9306 after 6.

TRUCKS FOR SALE B-2

1951 INTERNATIONAL pickup, 4 speed transmission, good mechanically. Call HI 3-9348, ask for John.

BUSINESS OPP. C

BUS LINE for sale. Snyder-Big Spring Coaches. Easy living. One man operation. See R. L. Terry, owner. Dial HI 3-3133.

BUSINESS SERVICES D

HOME CLEANERS D-8

RUG & FURNITURE SHAMPOO
ONLY 1.98
FREE
Use Of Fast Foam Electric Shampooer For Two Hours!
CUSTOM CARPETS
1010 25th. St. HI 3-9511

MISCELLANEOUS D-26

MONEY BACK GUARANTEE
If dissatisfied after washing your car or engine at
KWIK-KAR-WASH
25c For 5 Min.
3810 Big Spring Highway
For refund call HI 3-5796

SEPTIC TANKS
Cleaned - Repaired - Installed
Dig Drain Lines, Ditches, Cellars.
FULLY INSURED
Ph. HI 3-9045

EMPLOYMENT E

HELP WANTED FEMALE E-2

LADIES

Millions are viewing "Avon Calling" on TV. Show and you will sell! We'll train you to earn the amount of money you need.

Write Box 1629
San Angelo, Texas

SALESMEN-AGENTS E-4

OWN YOUR BUSINESS!

Watkins Dealership now available in Yoakum County. For information write W. C. Christmas, P. O. Box No. 2447, De Soto Station, Memphis, Tennessee.

WOMAN'S COLUMN H

CHILD CARE H-3

EXPERIENCED CHILD care. Cash prices 25c per hour, $1.25 per day. HI 3-7135.

MISCELLANEOUS H-7

ELECTROLUX
Sales, Service & Supplies
DON ADAMS
1008-27th. St.
Phone HI 3-3747
Free Demonstration

TO BUY, SELL DIAL HI 3-5486

FARM AND RANCH EXCHANGE J

LIVESTOCK J-3

FOR SALE or trade, 2 horses and 1 saddle. Call HI 3-5916 after 6 p.m.

FOR SALE: Three year old quarter horse. Call HI 3-7864.

FOR SALE: Five year old registered quarter horse. Contact HI 3-6538.

FOR SALE: Coming 2 year old Bay Colt. Broke and gentle for children. Phone HI 3-5246 in a.m.

MERCHANDISE K

BUILDING MATERIAL K-1

SHEETROCK

4 x 8 x 1/2" Sheetrock Per Sheet	1.50
4 x 8 x 3/8" Sheetrock Per Sheet	1.29
4 x 8 x 1/4" Sheetrock Per Sheet	1.19
2 Bar Screen Doors	5.55

VEAZEY
CASH LUMBER
Lamesa Hwy. HI 3-6612

DOGS, PETS, ETC. K-3

CHIHUAHUA PUPPIES for sale. 1311 Ave. R. HI 3-4908.

FOR SALE: German Shepherd registered puppies, seven weeks old. Five females, black with silver markings. $25.00. 211 33rd St.

HOUSEHOLD GOODS K-4

FOR SALE: GE roll out shelf refrigerator. Like new. $250.00. Jessie's Beauty College. HI 3-9377.

ELECTROLUX
Sales, Service and Supplies
SPIVEY'S
Call For Your Free Home Demonstration
HI 3-9805

SINGER SEWING MACHINE

1964 Model Automatic Zig-Zag. Makes button holes, sews on buttons, fancy stitching, etc. Want reliable party with good credit to assume 9 monthly payments of $9.00 each or will sell for $75.00 cash. Write Credit Manager, 1320 19th Street, Lubbock, Texas.

USED KITCHEN Table, Chairs, bunk bed set, 2 bedroom suites, 3 rockers. O'Rear Furniture.

KIRBY CLEANERS
Your authorized dealer.
We sell them. We service them.
Full line parts.
McDOW'S HOME APPLIANCE
2407 Ave. R HI 3-4111

KIRBY
VACUUM CLEANER
Sales & Service
Authorized Dealer
GLOVER'S
S. W. Corner Of Sq. HI 3-3961

MUSICAL INSTRUMENTS K-5

I Am Prepared To Care For Your Needs For
PIANO TUNING
Ralph J. Wesson
HI 3-7488
Satisfaction Guaranteed

MISCELLANEOUS K-11

FOR SALE: Three room furnished fishing cabin to be moved. Twelve ft. fishing raft, 14 ft. Lone Star boat and 12 hp. motor. Dudley Mayes, Hermleigh, Texas.

$1 per day rental for electric carpet shampooer with purchase of Carpet Tone. O'Rear Furniture Co.

Carpets clean easier with the Blue Lustre Electric Shampooer only $1 per day with purchase of Blue Lustre. Barrow Furniture.

TRAILER HOUSES K-16

VACATION SPECIAL

Pop-a-Camper, trailer with boat rack. Sleeps four, stove, ice box, sink, water tank, extra water can and rack. $495.00. Also 14 ft. Lone Star boat, trailer and 10 hp. Johnson, $295.00. Newly painted. Will sell separately. Phone HI 3-9027 or see at 3002 40th St.

RENTALS L

FURNISHED APTS. L-3

TWO ROOM and three-room furnished apartments. Also two bedroom apartments with or without T.V. Jack & Jack Realty. HI 3-3452 or HI 3-3566.

NICE THREE room air-conditioned duplex apartment with garage. Call HI 3-5316.

NICE BIG roomy apartment with lots of closet space. Two blocks from town. 1608 27th St.

NICELY furnished two bedroom apartment, adults only, $60.00 per month, water paid. 1901 Coleman, upstairs. Call HI 3-7166.

UNFURNISHED APTS. L-4

UNFURNISHED two bedroom apartment, upstairs. $45.00 per month, water paid. 1901 Coleman. Call HI 3-7166.

FURNISHED HOUSES L-5

FOR RENT: Two bedroom furnished house, air-conditioned. HI 3-3367 or HI 3-4428.

FOR RENT: Furnished house, good location, reasonable rent, water furnished. Apply 423 28th or call HI 3-7645.

FOR RENT: Two bedroom furnished house. Bills paid. HI 3-7284.

UNFURNISHED HOUSES L-6

FOR RENT: Two bedroom home, $40.00 per month. Call HI 3-6098 or HI 3-6845.

FOR RENT: Home in the country. Call HI 3-6041.

FOR RENT: 2013 40th St. Call RA 8-3767 Colorado City, Texas.

FOR RENT: Three bedroom, 1½ bath, carpet, garage. 216 33rd. HI 3-6179.

RENTALS L

MISC. FOR RENT L-7

FOR RENT
Two-bedroom
Unfurnished Apartments
Redecorated
Three-bedroom
Unfurnished Houses
Redecorated
CALL
EDDIE McDONALD
HI 3-6662 Or HI 3-3452
Or Come To
1918 Coleman — Apt. 1
Or 611 East Highway

REAL ESTATE M

BUSINESS PROPERTY M-1

GOOD HOME VALUES

In 2 and 3 bedroom homes, no down payments but credit must be good. In all areas of Snyder.

We Need Good Listings
TO BUILD OR BUY
SEE
PINNELL
REALTY COMPANY
HI 3-3524 HI 3-4788

HIWAY CAFE, Welch, Texas. All fixtures plus nice 4 bedroom home. Doing good business. Consider leasing. Contact, D. W. McDaniel, Box 115, Welch, Texas or call Punkin Center 4567.

HOUSE FOR SALE M-2

BUYING! OR SELLING!

2-3 or 4 bedroom Houses, Nice Location, SW. No down payment.

30 acres and good 2 bedroom house, priced to sell, close in.

Lake cabins on Lake J. B. Thomas, priced to sell.

480 acres, 70 acres cotton, 56 acres Milo, 53 acres wheat, 320 acres in cultivation, immediate possession. Lease rights go.

120 acres close in, 30.5 acres cotton, 30 acres Coastal Bermuda, 10 acres rye, 26 acres alfalfa; 4 wells, 1,000 gallon, one-half royalty. Trade or sell.

FORREST W. BEAVERS
Realtor, Insurance & Loans
103 Brownfield Bldg.
Phone HI 3-9472

ECONOMY PRICES ON QUALITY HOMES

2-B R and den, on wide 42nd. St. Choice location, near all schools. Nice and clean. Down $500, Mo. $80 . . .

3 B R West, most attractive. Highly desirable location to Stanfield school and shopping. Down $500. Mo. $80 . . .

2 B R. with furniture, some carpet, corner lot. Ideal for someone with low monthly payment.

Brand new, 3 B R, near schools. Lots of extra's. Central heating, ceramic bath. 100% loan to some Veteran, no closing cost. Mo. $80 . . .

Wide ranges 2 & 3 B R, no down payment. Mo. $50, to $75. Credit must be good.

Let us build to suit you. Your plans or ours. Choice lots.

"Equities For Sale"
SCOTT & SCOTT REALTY CO.
1907 40th. St.
Dial HI 3-6306 Night HI 3-3158

FHA APPRAISED brick, three bedroom, two baths, den, refrigerated air, extras. Consider small trade. HI 3-6897.

1. Three bedroom two bath brick homes — We have several to choose from. Priced $13,900-$18,500-$19,500-$21,750-$22,500. These houses have beautiful drapes, lawns, central heat, — air conditioner — See these homes by appointment. Very small amount of cash required.

2. Central Snyder, several older houses priced $3000.00—$4650.00 Real good financing.

3. S. W. Snyder 3005-40th. st. Total Price of this house repaired only $7500.00. Payment about $55.00 a month.

FOR RENT — S. W. Snyder, Nice 3 br - $95.00 a month.

4. We Have Four Farms For Sale.

Stevenson Real Estate
South Side Of Square
Business Phone: HI 3-5612
Home . . . HI 3-4528 or HI 3-6137

3 bedroom, 2 baths, fenced, east, close to central, nice, good condition. $8,500.00.

3 bedroom, 1 bath, west, good location for all age school children. Large yard. Garage. Fruit trees & alley. $500.00 down and assume payments $75.00.

Nice 2 bedroom West—Lots of storage. Garage and fenced back yard.

LET US HELP YOU.

HIGHLAND REALTY CO.
S. S. Steinberg HI 3-9477
H. B. Seitz HI 3-6100
4006 Ave. S Ph. HI 3-4742
Evenings Call
Geneva Williamson HI 3-6461
Delores Parrish HI 3-4775

REAL ESTATE M

HOUSE FOR SALE M-2

1. Lovely to look at, delightful to live in. Large kitchen & Den combination, lovely fireplace, terrazo tile in entry, kitchen, den and halls. Worlds of storage & closets. 4 bdrms. 3 baths. 3000 sq. ft. of Contemporary living. Priced far below replacement cost. Call for appointment.

2. 3 bdrms., 2 bths. & den, one blk of Lamar Jr. Hi., $12,000.

3. Neat 3 bdrm., 1 blk East Elementary. Real Bargain.

4. Gracious country living. 3 bdrms., large den with fireplace. This house has all the extras plus charm & convenience. Ten minutes from breakfast table to grade school.

5. 2 & 3 bdrm. houses with no down payment. Credit Must Be Good.

6. Nice 3 bdrm. Masonry construction., country home. 1½ acres, plenty of water, fruit trees, etc., priced to sell.

JACK & JACK REALTY
511 East Hwy. Ph. HI 3-3452
After 6 O'Clock Ph. HI 3-3566

WEST—3 bedroom, 2 bath, Family Kitchen, Den, Panneled Game Room. Fully Landscaped & Fenced. All built-ins. SEE THIS ONE.

WEST—2 Bedroom, NOTHING DOWN, $51 month.

EAST—Extra large 3 bedroom, NOTHING DOWN, $53 month.

WEST—3 bedroom, 2 bath, Den, fenced yard, $89 month.

WEST—Large 6 room house on 2 acres. $4,350.00.

WE NEED LISTINGS
MERLE NEWTON REALTY
3311 Ave. S Ph. HI 3-6928
Geo. Webb
Phone 3-6508

(1) House to be moved. A good buy at $950.00.

(2) Nice home on large corner lot. Close to all schools. Equity buy. Total price $6900.00. Payments $62.00. Utility room some lovely drapes. Two bedroom plus large room with ½ bath, separate entrance. Has been used for beauty shop.

(3) 318 34th, nice and clean. Owner says sacrifice and sell. A real Bargain.

(4) Old West Snyder. Quiet neighborhood. Exceptionally nice, carpeted. Also has separate room, ideal for workshop or beauty shop. Total price $8,000.00.

ADELLE JOSEPHSON
REAL ESTATE
2606 Ave. R
Office — HI 3-3601
Home — HI 3-6944

TWO BEDROOM. Small equity, take up payments. HI 3-4022.

FOR SALE: Brick, three bedroom and den, near schools, good yard. HI 3-4413 or HI 3-6882.

TWO BEDROOM house for sale. No down payment, no closing costs, payments cheaper than rent. 309 35th St.

BY OWNER: Take up payments—like rent—on three bedroom home. Walking distance from parochial school and East Elementary and churches. HI 3-3708.

FOR SALE: House to be moved. See Nora Jordan, 1500 27th St. Apt. 2.

LAKE CABIN M-5

LAKE CABIN

Three bedroom home on Lake Thomas. Completely furnished, large kitchen living room carpeted, boat house, your own boat channel, storage room, new sheet iron garage, phone, butane, central heating, new hot water heater. This one is so nice! It was used for private residence for a while. Going at a real reasonable price. If interested, write Box C-1, % Snyder Daily News.

FARMS-RANCHES M-6

NEED GOOD LISTINGS ON FARMS, RANCHES & BUSINESS PROPERTY.

HENRY C. LANDRUM
Real Estate Broker
Rt. 1, Fluvanna, Texas
Phone HI 3-7703

Now!
PREVENT STAINS
on fabrics & UPHOLSTERY
INVISI GARD
Just spray it on, let it dry. Spilled coffee, fruit juices, catsup, etc., roll off or blot up like magic! Invisible silicone shield protects fibers even from hair and hand oil. You can't see it or feel it. Ideal for auto interiors, upholstery, clothes, slip covers. One application lasts a year!
16 oz.
$3.95
A GUARANTEED GOLDEN STAR PRODUCT

BARROW Furniture Co.
2112 25th. HI 3-4951

Field Work Increases In Texas

AUSTIN (AP) — Field work picked up and moved ahead rapidly last week except in Northwest Texas where rain slowed farming operations, the U.S. Department of Agriculture said Monday.

The department, in its weekly crop and weather report, also said greened ranges in the northwest are starting to grow, while pastures over the rest of the state need moisture.

Dryland wheat harvest gained momentum on the high plains, and some irrigated fields are ready for harvest, the USDA said. About 51 per cent of Texas wheat is combined, 10 per cent below the mark at this time a year ago.

About 93 per cent of intended cotton acreage is planted, compared to 94 per cent at this time last year. Sorghum planting also is running slightly behind last year's schedule as 85 per cent is in the ground, compared to 88 per cent last year.

Rice planting for the season is complete.

About 6 per cent of the intended peanut acreage is planted, lagging two weeks behind the 1963 schedule.

Soybean planting has reached the two-thirds mark, and barley harvest is 78 per cent complete.

In the Rio Grande Valley, movement of cantaloups, green peppers, tomatoes, honeydew melons and watermelons continued in light volume, while around Laredo cantaloups and honeydew melons are moving in good volume.

In the Winter Garden, harvesting of onions is nearing completion and cantaloups and watermelons continue in good supply.

In North, Central, East Texas and the upper coastal areas, harvest of spring vegetables continued.

All oasis in the Sahara Desert have water in common. Some are supplied by natural springs, but often the water has seeped great distances through porous rocks or sand.

Expect Moon Samples To Clear Mystery

HOUSTON, Tex. (AP) — The mystery of how the earth and moon were formed could be cleared up with samples from the lunar surface.

How to select these samples and bring them back to earth for study were being discussed today by 110 scientists in a manned lunar exploration symposium at the Manned Spacecraft Center.

The group on Monday heard space agency scientists explain the limitations and restrictions on the potential experiments.

An engineer in a spacesuit showed how an astronaut's movements would be restricted in a fully inflated suit, and movies were shown of the difficulty an astronaut would have in the one-sixth gravity on the moon.

Legend has it that Damascus, Syria was founded by Noah's grandson after the Great Flood.

SUMMER SPECIALS!
PERMANENTS ½-Price
SHAMPOO & SETS .... 1.50 Up
HAIRCUTS 1.00
Jessie's Beauty College
2207 Ave. S HI 3-9377

Prompt Dependable Quick Service
SPECIAL
Brake Adjustment
And
Brake Inspection
Save 1.41 . . . . 69c
Service While You Wait!
Free $25 Jackpot
To Be Given Away Each Week!
Just Register In Shop — No Purchase Necessary!
LAST WEEK'S WINNER!
RALPH J. WESSON
3726 Austin
LAMB CHEVROLET CO.
25th. & Ave. H Phone HI 3-5456
Prompt Dependable Quick Service — Prompt Dependable Quick Service — Prompt Dependable Quick Service — Prompt Dependable Quick Service

PEEP SHOW
We'll Do More Than Let You Peep At 'Em.
We'll Let You Ride In A New Chevrolet
Any Time You Wish, Just Come To Lamb Chevrolet.
Lamb Chevrolet Co.
25th. & Ave. H Phone HI 3-5456

Antiquing Made Easy
WITH MARTIN SENOUR PROVINCIAL COLOR GLAZE
Easy as "Paint, Glaze Wipe" to turn a marred, scarred attic relic into a handsome antique, a Decorator accent piece! Six Authentic Antique colors.
Clark Lumber Co., Inc.
1706 25th. St. Phone HI 3-6347

TUESDAY TELEVISION

	KRBC Abilene Ch. 9, SCAT 4	KMID Midland Ch. 2, SCAT 2	KCBD Lubbock Ch. 11, SCAT 6	KPAR Sweetwater Ch. 12, SCAT 3	KWAB Big Spring Ch. 4	KLBK Ch. 13, SCAT 8 Lubbock
6	:00 :15 :30 :45	Morn. Devot.		Farm Fare	Farm Fare	Farm Fare
7	:00 Today :15 " :30 " :45 "	Today Show " " "	Today News Rpt & Wthr Today "	Cartoons " " "	Cartoons " " "	Cartoons " " "
8	:00 " :15 " :30 " :45 "	" " " "	" 8:25 News Today "	Captain Kangaroo " Debbie Drake	Captain Kangaroo " Debbie Drake	Captain Kangaroo " Debbie Drake
9	:00 Say When :15 " :30 Word For Word :45 "	Say When " Merv Griffin "	Say When " Word For Word "	Mike Wallace News I Love Lucy "	Get The Message I Love Lucy "	Get The Message I Love Lucy "
10	:00 Concentration :15 " :30 Jeopardy :45 "	Concentration " Jeopardy "	Concentration " Jeopardy "	Real McCoys " Pete & Gladys "	Real McCoys " Pete & Gladys "	Real McCoys " Pete & Gladys "
11	:00 Your First :15 Impression :30 Truth-Consequences :45 TV News Report	First Impression Consequence 11:55 News	First Impression Consequence 11:55 NBC News	Love Of Life " Tennessee Ernie Show	Love Of Life " Tennessee Ernie Show	Love Of Life " Tennessee Ernie Show
12	:00 News & Weather :15 Cartoons :30 TV Bingo :45 "	Compass " One Step Beyond "	Noon Report Com. Closeup Price Is Right "	News, Wthr. Dateline Abilene As The World Turns	News, Wthr. Cartoons As The World Turns	News Wthr. Names In News As The World Turns
1	:00 Let's Make A Deal :15 " :30 The Doctors :45 "	Let's Make A Deal The Doctors "	Let's Make A Deal The Doctors "	Password " Houseparty "	Password " Houseparty "	Password " Houseparty "
2	:00 Another World :15 " :30 You Don't Say :45 "	Another World " You Don't Say "	Another World " You Don't Say "	To Tell the Truth " Edge Of Night "	To Tell the Truth " Edge Of Night "	To Tell the Truth " Edge Of Night "
3	:00 The Match Game :15 " :30 Make Room :45 For Daddy	The Match Game " Make Room For Daddy	The Match Game " Make Room For Daddy	The Secret Storm " Trailmaster "	The Secret Storm " Trailmaster "	The Secret Storm " Trailmaster "
4	:00 The Price :15 Is Right :30 Father :45 Knows Best	TV Religion School Komic Karnival Funny Company	Father Knows Best Superman "	" " Cartoons "	" " Thing-A-Ma-Bob "	" " Popeye And Gus "
5	:00 Yogi Bear :15 " :30 Huntley-Brinkley :45 "	Yogi Bear " Huntley-Brinkley "	Yogi Bear " Huntley-Brinkley "	Amos 'N' Andy " Evening News "	Cartoons " Evening News "	Tele-Bingo " Evening News "
6	:00 Local News, Wthr. :15 Sports, News :30 Mr. Novak :45 "	News, Spts. W T Today-Wthr Mr. Novak "	Wthr., Local & National News Mr. Novak "	Weather Local News Flintstones "	Weather Bruce Frazier McHale's Navy "	Weather Local News McHale's Navy "
7	:00 " :15 " :30 Moment Of Fear :45 "	" " Moment Of Fear	" " Farmers Daughter	Garry Moore " " "	Red Skelton " " "	Red Skelton " " "
8	:00 Richard Boone Hour :15 " :30 " :45 "	Richard Boone " " "	Checkmate " " "	Petticoat Junction " Guess What "	Petticoat Junction " Jack Benny "	Petticoat Junction " Jack Benny "
9	:00 The French Army :15 " :30 " :45 "	Telephone Hour " " "	Telephone Hour " " "	High Adventure " " "	Jo Stafford Special " "	Jo Stafford Special " "
10	:00 News & Wthr. :15 " :30 Comment :45 Tonight	News Final Spt. W. T. Rpts.-Wthr Tonight Show "	News, Weather " Tonight Show "	News, Weather Destry " "	News & Weather Destry " "	News & Weather Destry " "
11	:00 " :15 " :30 " :45 "	" " " "	" " " "	" Peter Gunn "	" " Peter Gunn "	" " Peter Gunn "

WIN YOUR SHARE OF NEARLY 15 MILLION FRONTIER STAMPS IN FURR'S

8400 STAMPS DIVIDED AMONG 100 WINNERS DAILY IN EACH STORE

SHOWER OF STAMPS!

EACH FURR'S SUPER MARKET WILL GIVE MORE THAN 200,000 STAMPS AWAY IN FOUR WEEKS!

We Reserve The Right To Limit Quantities

REGISTER FREE – MATCH YOUR NUMBER TO WIN . . .

During the four weeks of June 15 — July 11, all 67 Furr's Super Markets will give away 8400 Frontier Saving Stamps daily, divided among 100 winners. 68 persons will win 50 stamps, 30 will win 100 stamps and two will win 1,000 daily. On the final day, July 11, one person in each store will win 10,000 stamps! Pick up your tickets, no purchase required, each time you are in a Furr's Super Market. Drawings will be held daily, at the close of the day, and ticket numbers posted within the store. You are not required to be present at the drawings. Bring in your tickets and if you have a number which is identical to a number posted, you are a winner. Numbers will be posted for those winning 50, 100, 1,000, or 10,000 stamps. Ticket numbers will remain posted through July 18, one week after the conclusion of the Shower of Stamps.

88¢ SALE

CORN	Food Club Cream Style Golden, No. 303 Can	7 FOR 88¢
OLEO	Elna Colored Qtrs. Lb.	7 FOR 88¢
GREEN BEANS	Food Club Cut, No. 303 Can	5 FOR 88¢
TOMATO JUICE	Stokley's 46 Oz. Can	4 FOR 88¢
FRUIT COCKTAIL	Food Club In Heavy Syrup No. 303 Can	4 FOR 88¢
PORK AND BEANS	Van Camps No. 300 Can	7 FOR 88¢
EGGS	Furr's, USDA Graded A Med., Doz.	3 FOR $1.00

INSTANT COFFEE Chase & Sanborne 20c Off Label 6 Oz. 1.05

SALAD OIL Kraft Pint ..... 29c; 32 Oz. Bottle 53c

EXTENDED! GLASSWARE SALE

Your Choice Of Any Of "Autumn Harvest" Glassware With Each $5 Purchase EACH ..... 9¢ WHILE THEY LAST

20¢ Off Regular Price

Jumbo Size Only 1.99

DOUBLE FRONTIER STAMPS ON WED.

With A $2.50 Purchase Or More

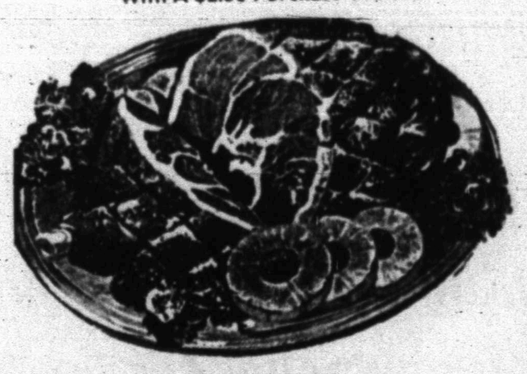

Food Club, Sweetmilk Or Buttermilk **BISCUITS** Can .. 8 for 58c

Hunt's **Tomato Sauce** 8 Oz. Can ..... 2 for 88c

Food Club, All Grinds **COFFEE** Lb. 69c

Wilson's **CHILI** With Beans No. 300 Can ..... 3 for 88c

Chicken O' Sea, Albacore **WHITE TUNA** ½ Can 39c

Lucky Leaf **APPLE SAUCE** 25 Oz. Jar ..... 4 for 88c

Sunshine Krispy **CRACKERS** 1 Lb. Pkg. 29c

Jif, Smooth **PEANUT BUTTER** 12 Oz. Jar 45c

Maxwell House **Instant Coffee** 10 Oz. Jar 1.89

PICNICS Hickory Smoked Lb. ..... 29¢

Chuck Roast USDA Inspected Farm Pac Blue Ribbon Or Choice Lb. ..... 33¢

FARM PAC SAUSAGE
- LINKS, 12 Oz. Pkg. .. 39c
- Smoked Links, 12 Oz. 69c
- GERMAN STYLE, Lb. 79c
- BAR-B-Q RING, Lb. .. 69c
- Hickory SMOKED LINS, Lb. .. 59c

USDA Inspected Farm Pac Blue Ribbon Or Choice **Round Steak** Lb. 69c

Hickory Sweet **BACON** Lb. 49c

Pennant **Sliced Bacon** 2 Lb. Pkg. 79c

BEEF SIDES

USDA Inspected Farm Pac Blue Ribbon Heavy Aged Sides Of Beef Cut, Wrapped And Quick Frozen To Your Specifications. 250 To 350 Lbs.

Lb. 45c

FRESH FROZEN FOOD SPECIALS

Patio, Fresh Frozen **Mexican Dinner** 16 Oz. Pkg. 49c

Turkey, Beef, Chicken, Spaghetti & Meat, Macaroni & Cheese **Pot Pies** Morton Each 19c

Enchiladas Cheese, Fresh Frozen 12 Oz. Pkg. 39c

Cream Pies Morton, Ass't. Flavors Fresh Frozen, Each 29c

GRAPE JUICE Top Frost, Fresh Frozen, 6 Oz. ..... 5 for 88c

GARDEN FRESH PRODUCE AT FURR'S

Fresh Texas **Roastina Ears** 5 for 19c

Watermelon Texas Charlston Greys, Ea. 79c

GENERAL MERCHANDISE SPECIALS AT FURRS AT THESE LOW LOW PRICES

NOXZEMA Skin Cream 4 Oz. Reg. 75c ..... 58¢

HAIR SPRAY Modart Style 14 Oz. 63c

Old Spice By Shulton **SHAVE LOTION** 1.25

AG1 Reg. 1.39 **FLASH BULBS** 88c

Hair Dressing, With Free Fishing Lure **BRYLCREEM** Reg. 98c 88c

Scott **PLACE MATS** 39c

WIN 2 YEAR SUPPLY OF GROCERIES FROM FURR'S

You will win this bonus prize (or $2500 cash) if you write this store's name on your entry blank for "Oxydol's $75,000 Traveler's Game" and win the grand prize in "Oxydol's $75,000 Traveler's Game". Look for the specially marked "Oxydol Traveler's Game", packages at our store

Gt. Pkg. 81c

Ivory Liquid 22 Oz. 65c

Ivory Soap Personal Size 4 for 29c

FURR'S SUPER MARKETS

FLORIENT 59c

AJAX Floor And Wall 31c

AJAX Laundry Detergent 10c Off Label 69c

ALL 10 Lb. Pkg. 2.39

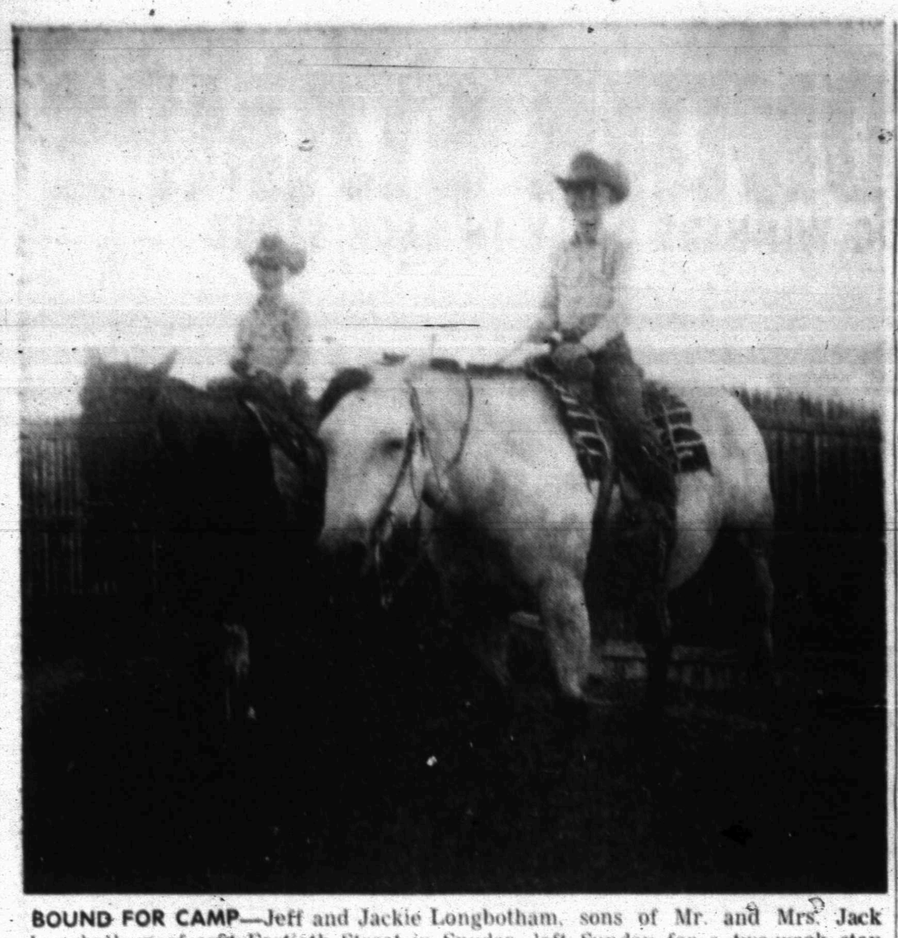

BOUND FOR CAMP—Jeff and Jackie Longbotham, sons of Mr. and Mrs. Jack Longbotham of east Fortieth Street in Snyder, left Sunday for a two-week stay at Prude Ranch Camp, near Fort Davis. The camp is owned and operated by John G. Prude, father of Mrs. Longbotham. It is a camp for both boys and girls, and is open throughout the summer months.

Congress Wives Concerned With Reaction To Pay Hike

By JOY MILLER
AP Women's Editor

WASHINGTON (AP)—By now you'd think congressional wives would have that $7,500 pay raise spent—at least in their minds.

Their spouses voted it for themselves last week, together with pay boosts for 1.7 million federal workers. The Senate is expected to go along.

An informal poll, though, has turned up the fact that here is an amazing group of wives who would rather not talk about money.

They're not sure how the voters back home are going to take it. The raise wouldn't be effective until next Jan. 3, and the husbands have to get reelected in November.

A few brave wives ventured opinions.

Mrs. Bob Casey—he's D-Tex.—says candidly: "I do think it's wonderful. I only hope people will understand how much it costs us to live, without too many frills, too."

The Caseys have 10 children, 6 at home. The others are married or at college.

"My husband was a county judge making $15,000 before he came to Washington six years ago. I remember thinking, 'My, his salary as a congressman—$22,500—will certainly make a difference.'

"Well, it hasn't — You can't rent your house back in Houston for what you have to pay here. Houston was generally a much less expensive place to live."

What's the first thing the Caseys would do with their raise?

"Pay off some of the notes we've been paying interest on," says Mrs. Casey.

The problem of maintaining two homes plagues most congressional families, along with constant travel to keep the constituency happy. Congressmen find that travel costs take a mighty hunk out of the family paycheck.

Hugh Carey, D-N.Y., is a regular commuter home, where he tries to make ends meet by running his Brooklyn law office on Saturdays. His wife, who stays home in Brooklyn to care for the Carey brood, says cautiously: "We haven't got the raise yet. Just say it will help out."

Mother Carey's chickens number 13, and range in age from 19 years to 3 months. "Oh yes," she adds, chuckling, "we'll find some use for the raise. You know, diapers, shoes, teeth straightened."

One congressman who voted against the raise was Garner E. Shriver, Republican from Wichita, Kan.

"We're from a district that might not understand," says his wife. "It's hard to explain the raise to people who don't make that much in a year."

But, adds Mrs. Shriver, mother of three, "anyone can use money."

Dorothy Kastenmeier, wife of the Democratic congressman from Watertown, Wis., says: "For anyone a pay raise makes things a little easier."

The Kastenmeiers have three boys, ages 4½ to 4 months.

"With all children you can hand down clothes, but there isn't much left of a second set of patches," Mrs. Kastenmeier says.

"The raise would make the mortage on the house here easier to meet. And just last week I started worrying about curtains in the Wisconsin place. It's always something."

Katharine St. George, R-N.Y., remains adamant.

"I opposed it," she says. "It's the wrong time. The country is in debt up to its eyebrows. The congressional salary, though, is the least objectional thing in the whole bill."

She shrugs. "But I can use it, certainly, if I get it. Anybody can do that.'

Oil, Gas Journal Says Production Up

TULSA, Okla. (AP)— U. S. oil production rose by 75,990 barrels per day last week, largely because of increased output in Oklahoma, the Oil and Gas Journal said today.

Average daily production of crude oil and lease condensate last week was 7,549,800 barrels, compared with 7,473,810 the previous week.

Oklahoma output, rebounding from a dip the previous week, averaged 580,450 barrels daily, up 57,950.

Other increases included Louisiana, up 2,850 to 1,493,000.

Texas output was off 4,300 barrels a day to 2,629,850.

ROOSTERS ARE RUNNING WILD!
Hens are laying too many EGGS! Boss Says Sell 'Em!
2 Eggs, 2 Pieces Ranch Style Bacon, Hot Biscuits Jelly & Butter 49c
MINUTE INN
1609 25th. St.

You Are Invited To Attend A Gospel Meeting!
June 15-21
Morning Services
Monday Through
Saturday — 7:00
Wednesday Morning —
"David, A Man After God's Own Heart"
Evening Services — 8:00
Tuesday Evening —
"God Hath Spoken?"

JOE LAIRD
A Cordial Welcome Awaits You
37th. Street Church Of Christ

Gov. Lauds Conservatism

TOPEKA, Kan. (AP)—Pennsylvania Gov. William W. Scranton contended today "conservatism is a living, vital, dynamic political concept" as he stalked Kansas delegate votes in his bid for the Republican Presidential nomination.

Scranton declared in remarks prepared for delivery to a Republican luncheon that Democrats can build a case against the GOP this fall "if we Republicans let them."

"If we allow the conservative point of view to become tarnished and shopworn," he said, then Democrats could logically attack the GOP.

"The opposition party can't sell its gimeracks on the open American market unless we Republicans can fairly be accused of not offering a sane and reasonable alternative," he added.

Scranton sought support of the Kansas delegation to the San Francisco Republican convention after a foray Monday into Iowa that included an enthusiastic reception for him in Des Moines.

Kansas generally is viewed as a state favoring the presidential aspirations of Sen. Barry Goldwater, the front runner for delegate support at San Francisco.

Scranton's address appeared to soft-pedal some of his differences with the senator over foreign affairs and civil rights.

Smith To Address Municipal Meet

AUSTIN (AP) — More than 300 persons are expected June 21-23 for the biennial institute for mayors, councilmen and city commissioners.

Municipal problems and a legislative program for cities are on the agenda for the meeting.

Lt. Gov. Preston Smith is scheduled to address a luncheon June 22.

Goldwater Delayed By Tire Blowout

DALLAS, Tex. (AP) — A jetliner carrying U.S. Sen. Barry Goldwater, R-Ariz., blew out two of its four tires on landing at Dallas Love Field Monday.

No one was injured aboard the American Airlines 707 jetliner, which taxied off the runway despite the loss of the tires.

The incident delayed Goldwater's arrival at a $100 a plate dinner staged in his honor by Texas Republicans.

Father Of Four Dies In Crash

HAWKINS, Tex. (AP)—The father of four was killed Monday in a traffic accident on a rain - slick highway near this East Texas town.

Samuel Trahern, 36, of Yuma, Ariz., was killed. His widow and four children were taken to a hospital in Tyler in conditions varying from serious to fair. The accident involved the Trahern car and a truck.

SCAT . . . Cable TV Service
5 CHANNELS OF TV
Programming From
NBC CBS ABC
Snyder Community
Antenna Television
"If You Like TV
You'll Love SCAT"

Southerners Still Can Delay Bill

By JOHN CHADWICK

WASHINGTON (AP)—Senate leaders drove to complete action on amendments to the civil rights bill today, but Southern opponents had control of the situation.

An early morning caucus of the Dixie forces was called by Sen. Richard B. Russell, D-Ga., to consider how many more amendments to call up for a vote.

Sen. Hubert H. Humphrey, D-Minn., floor manager of the bill, told newsmen he saw a very good chance that voting on amendments would be completed by tonight.

He said, however, that this was based just on his "feeling of the pulse of the Senate" rather than on any understanding with Southern foes of the measure.

If the Southerners insist on bringing up a large number of additional amendments, he said the Senate will stay in session late into the night in an effort to dispose of them.

Humphrey said that once action on amendments is completed, he expects two days of general debate before the Senate reaches a vote on passage of the bill.

Debate on the bill and all amendments has been limited to one hour for each senator since the Senate's history - making 71-29 vote last Wednesday to invoke its anti-filibuster cloture rule.

But despite the limit on debate, Southern senators can call up for a vote more than 500 amendments still on file, even if they run out of time to explain or discuss them.

After 14 roll-call votes Monday, in which all amendments offered by opponents of the bill were rejected, the Senate recessed at 5:49 p.m.

Humphrey and Sen. Thomas H. Kuchel, R-Calif., GOP floor manager of the bill, announced Monday they and the 14 bipartisan civil rights team captains had agreed not to call up strengthening amendments they have proposed.

Their purpose, they said, was to speed up final action on the bill.

Seeks More Propaganda

PHILADELPHIA (AP)—Former President Dwight D. Eisenhower has called for an intense propaganda program in Southeast Asia and a "unity of view" between the United States and the South Vietnamese people.

Speaking Monday at a "party to people forum" sponsored by the Republican National Committee, Eisenhower said the war in South Viet Nam cannot be won "until we get morale in Viet Nam."

"We must inform these people. They must understand the advantage to get on our side," he said.

"When we get into any nation with turmoil and force is to be used from the outside, we must make certain of unity of view. There must be morale based on a clear understanding of fact."

Eisenhower told an audience of more than 1,000 that many Vietnamese do not know what freedom is. He said at times whole villages surrender at the sight of a few Communists.

The forum was the last in a series of six designed to guide the platform committee at the national convention in San Francisco.

Snyderites Hurt In Arizona Mishap

Mr. and Mrs. W. R. Burns, Clairemont Road, are back home following a trip to Arizona where they narrowly escaped serious injury in a traffic mishap.

They had been to Phoenix to attend graduation exercises for a grandson. On the return trip home, their car went out of control, hit a tree, plunged down an embankment and rolled over several times. A seat belt was credited with saving Mr. Burns' life.

Although both were injured, they crawled back to the road and flagged a bus which took them to Safford. Mrs. Burns was hospitalized there, but later returned to Phoenix and they flew home from there.

Coast-to-Coast NEWSPAPERS SELL THE MOST!

Member Texas
Optometric Association
Drs. Blum and Nesbit
OPTOMETRISTS
1825 25th. St.
Phone HI 3-3992

The Deffebach Agency
2606 Ave. R Phone HI 3-5611
INSURE WHAT YOU HAVE

WASH THE DISHES • WASH THE DISHES • WASH THE DISHES • WASH THE DISHES

Isn't it time you gave this monotonous chore to an automatic Electric Dishwasher?

BREAKFAST, lunch and dinner dishes. In-between-time dishes. Seems like you're always washing and drying dishes, doesn't it? Why not make it easy on yourself and let an automatic electric dishwasher take over this tiresome chore? It cuts after-meal clean up time in half. You just scrape the scraps from the dishes, load and start your dishwasher, then relax or tend to other things while your dishes are washed and dried sparkling clean . . . automatically. See your appliance dealer soon about an electric dishwasher—built-in or portable—that will help you Live Better Electrically!

TEXAS ELECTRIC SERVICE COMPANY
B. J. BROWN, Manager HI 3-5461