MICROPLEX
P.O. BOX 816423
DALLAS, TX
75381-6423

*Final arguments heard...*

# Jury deliberating in local rape case; suspect denies act

A six-man, six-woman jury began deliberation here Thursday morning in 132nd District Court in the aggravated sexual assault trial of a 21-year-old suspect.

They will now decide the guilt or innocence of Louis Robles Martinez, charged with having forcible sexual relations with a 13-year-old girl the night of Dec. 27, 1986. Final arguments from both the state and defense ended at 10:15 a.m. Thursday.

The jurors heard testimony in the case Tuesday afternoon and all day Wednesday before returning to court for final arguments Thursday morning.

District Attorney Ernie Armstrong opened the final argument phase, reminding the jury that consent was not a factor in the case since Texas law does not allow a girl under the age of 17 to give consent for sexual intercourse.

He also reminded the jurors that the offense was aggravated — thus carrying a higher penalty level — by the fact that the victim was under 14.

According to trial testimony, Martinez was a relative of the victim by marriage and well known to her family.

Family members of the girl testified she had become preg-

See TRIAL, page 9

The Snyder Daily News

Vol. 40 No. 48 | Snyder, Texas (79549) | 10 Pages, 25 Cents

Thursday
June 25, 1987

# Hearings unveil high-level cover-up

WASHINGTON (AP) — Assistant Attorney General Charles Cooper testified today about an extraordinary attempt by senior Reagan administration officials to prepare false testimony for Congress last fall about secret 1985 arms sales to Iran.

But Cooper said the effort failed when State Department officials objected to the cover-up. And, he said, State Department legal adviser Abraham Sofaer threatened to resign if the false testimony by late CIA Director William J. Casey was given.

Speaking in flat, unemotional terms, Cooper told the Senate and House investigating committees on the Iran-Contra affair that Lt. Col. Oliver L. North personally rewrote CIA's proposed testimony to heighten the deception. He said former National Security Adviser John Poindexter and Casey himself sat by in silent assent at the White House meeting on Nov. 20.

Cooper recalled that the original draft of the testimony said that no one in the CIA knew until January 1986 that Israel had shipped Hawk missiles to Iran in November 1985 — a statement that documents introduced at the hearing today showed was untrue.

But Cooper said North changed the language to say that no one in the U.S. government was aware that the shipment contained missiles and not oil-drilling supplies, as the original draft of Casey's testimony claimed.

In fact, the documents showed that North and Poindexter both were well aware that the shipment contained Hawk missiles. The documents also showed that some CIA officials certainly were aware, and that Casey had signed a memo referring to such arms transfers.

Casey's testimony became the focus of an extraordinary meeting at the White House residence a few hours later on Nov. 20, when Secretary of State George Shultz confronted Presi-

See COVERUP, page 9

NEW AT MUSEUM — A mixture of cowboy movie posters and photographs of historic area and local homes will be on display Sunday as two new exhibits open at the Scurry County Museum. Former resident Tom Rigsby will bring part of his poster collection, displaying 22 large posters and 20 "lobby cards." Also on exhibit will be the photos of historic homes taken by Dudley Cramer and Jay Huckabee. A reception marking the opening is planned from 1 until 4 p.m. Sunday. Shown with the displays is Shirley Leftwich, museum director. (SDN Staff Photo)

## Photo exhibit set of historic homes

Photographs made by Dudley Cramer and Jay Huckabee of historic homes in the Snyder area will be featured in the Scurry County Museum in an exhibit opening Sunday.

The museum has planned a reception for the exhibit opening from 1 until 4 p.m. Refreshments will be served during the afternoon.

Cramer and Huckabee became interested in photographing the buildings when they were involved in the development of the Ranching Heritage Center in Lubbock.

Most of the houses are in Scurry County, while others are in Borden, Garza and Kent Counties. Most were built around the turn of the century and most are still in use.

Others, like the home built by buffalo hunter J. Wright Mooar, were demolished due to deterioration or destroyed by fire.

Cramed lived in Snyder from 1968-72 while he was superintedent of the SACROC unit. He was transferred to San Francisco in 1972 and is retired there.

He became interested in photography while in high school at Carlsbad, N.M. He worked in the photo studio of Roy Davis,

See PHOTOS, page 9

## *Movie poster exhibit to stir Saturday matinee memories*

Saturday afternoons and western movies went together when Tom Rigsby was growing up in Snyder. He was fascinated by the cowboys who rode the range of the silver screen, and it's no great wonder that he began to collect posters about western movies in later years.

Rigsby, who now lives in Abilene, will bring part of his poster collection for an exhibit opening this Sunday in the Scurry County Museum.

He plans to attend a reception marking the opening from 1 until 4 p.m.

Displayed will be 22 large posters, 41 by 27 inches; and 20 "lobby cards," 11 by 14 inches. He will also loan collectibles associated with the westerns to include a Lone Ranger board game, a rubber horse shoe stamped with Roy Rogers' autograph, cereal box prizes and "dime store" trinkets.

Rigsby's parents, Mr. and Mrs. Roswell Rigsby, still live in Snyder. His grandfather, A.H. Rigsby, often took him to the Saturday afternoon movies and the older man's interests in the movie cowboys helped to spark his grandson's.

A.H. Rigsby operated a hotel on the northeast corner of the courthouse square from about 1930-39, so he was close to the movie houses which were in operation at the time.

There was the Texas on the west side of the square; the Palace on College Ave. where the West Texas State Bank parking lot is now; the Ritz on the south side of the square; and the Aztec north of the square.

In addition, three drive-ins were built later after the oil boom swelled Snyder's population.

Tom Rigsby graduated from Snyder High School in 1955 and attended Texas Tech. He lived in Los Angeles for several years, pursuing a career in advertising.

While there, he also did promotion work for movie studios, and had the opportunity to meet some of the movie cowboys. Two of those were

See POSTERS, page 9

## Miss Texas to appear at grand opening here

STEPHANY SAMONE
...to appear...

Miss Texas Stephany Samone and Cherokee bronze sculptor Robert Duffie will be among featured artists celebrating the grand opening of Two Friends Emporium.

The event, set from noon to 7 p.m. Friday, will also feature Polly Cravy, ceramic jewelry artist, and Ben Miller, a local contemporary western sculptor.

An informal showing of the Two Friends line of Western and Indian motif clothing is also scheduled.

Samone, who has had two record releases with MDJ Records, is set to perform during the opening. She has appeared

See OPENING, page 9

## The SDN Column

By Roy McQueen

The feller on Deep Creek says, "Most marriages are on a 50-50 basis. He tells it like it is and she tells him like it will be."

---

The youngster is a lot like his grandpa. Three-year-old Brook Nunley, son of Mr. and Mrs. Roland Nunley, was enrolled in a week-long vacation Bible school this summer.

His class was learning all the typical VBS songs. After learning all the words to "Jesus Loves Me" the teacher asked if any of the children knew a song to teach the class.

Brook raised his hand and then broke out into a rendition of the popular country and western song, "All My Exes Live in Texas."

Grandpa Mickey Nunely is bound to have a country and western background.

---

Summer is a time when grandkids come and visit grandparents.

One local grandmother realized she had a communications problem that compounded the generation gap.

The teen visitor was appalled when her grandmother started talking to her bridge club friends about her "uppers." The young lady didn't know her grandmother was talking about her dentures.

---

This time grandma came for a visit. A fellow in the coffee shop says his mother-in-law is financially well-fixed, and when she came for a visit she naturally wanted to spend time with her daughter and grandson.

Being shown the guest room, the youngster pointed out that she had her own bathroom complete with a tub and shower. The boy suggested that she take a bath.

"Well, I'll take a bath later," said grandma.

"You'd better," said the grandson. "Daddy says you're filthy rich."

## Ask Us

Q. — How can I mail money donations directly to the survivors of the Saragosa tornado?

A. — Two bank accounts have been established in Pecos, the largest community near Saragosa. Checks to either one should be written in care of the Saragosa Relief Fund. The banks are Security State Bank, 115 W. 3rd St., 79776; and First National Bank of Pecos, 100 E. 6th St., 79776.

## In Brief

### U. S.-Gulf

WASHINGTON (AP) — Democratic congressional leaders today agreed to support a proposal criticizing, but not delaying, President Reagan's plan to protect Kuwaiti oil tankers in the Persian Gulf.

Even as a trio of U.S. warships headed for the oil-rich gulf to back up Reagan's pledge, party leaders were working on the specific language of a bill or resolution putting the Democratic-controlled Congress on record as criticizing Reagan's plan.

### Man escapes

PALO PINTO, Texas — A manhunt, including horses, dogs and a helicopter was being conducted early today after a convicted murderer sentenced to life in prison escaped from the Palo Pinto County jail.

James Sanderson, of Grand Prairie, escaped at about 1:45 p.m. Wednesday by climbing over the wall of the exercise court behind the jail, a dispatcher said. Palo Pinto is about 70 miles west of Fort Worth.

Sanderson was convicted in Dallas County of killing Salim Alimohammed, an attendant at the Kensington Motor Hotel in Grand Prairie, on Nov. 24, 1986.

## Local

### Skeeter cutoff

Friday at noon is the cutoff to enter insects in the SDN-sponsored "Giant Mosquito" contest.

Some 30 entries have been received to date. The winner of the contest will receive a dinner for two at The Cajun Lady restaurant.

Only one entry per person is allowed and the mosquito must be in "measurable condition."

### Board agenda

The Cogdell Memorial Hospital board will consider the medical staff report, the credit and collection report and the administrator's monthly report when board members meet in regular session Thursday.

The meeting is set for 6:30 p.m. in the hospital board room.

## Weather

**Snyder Temperatures:** High Wednesday, 96 degrees; low, 67 degrees; reading at 7 a.m. Thursday, 67 degrees; .05 of an inch precipitation; total precipitation for 1987 to date, 12.76 inches.

**Snyder Area Forecast:** Tonight, partly cloudy with a 30 percent chance of thunderstorms. Lows near 70. East and southeast wind 5 to 15 miles an hour. Friday, partly cloudy with a 20 percent chance of thunderstorms. Highs mid-90's. Southeast wind 5 to 15 miles an hour.

# What happened to balanced budget?

WASHINGTON (AP) — "And what of the long-promised balanced budget? Well, we are still waiting," Ronald Reagan fumed.

The words sound like part of the verbal rockets Reagan has been firing at Congress recently over its tax and spending policies. However, that was a complaint voiced nearly seven years ago by Reagan as a candidate attacking then-President Jimmy Carter.

Now, after almost seven years in office, President Reagan is guilty of the same failure he pinned on Carter.

The budget is not close to being balanced and the deficit is far bigger under Reagan than it ever was under Carter — or any other president, for that matter.

And for all his rhetoric about the evils of deficit spending, Reagan has never submitted a balanced budget to Congress. The $1 trillion plan he offered last January still would leave a $135 billion deficit next year.

"With the budget deficits that we've had, there is no way that you could balance the budget in a single year without causing great damage and harm to people that you don't want to hurt" such as farmers, Reagan explained in a speech this week.

But back in 1980 when he was running for president, Reagan made it sound like it would be easy to wipe out the red ink quickly.

He said he could balance the budget by 1982, even while pumping up Pentagon spending by billions of dollars and taking revenue from the Treasury in tax cuts. Economic growth would eliminate the deficit, Reagan promised.

"Voodoo economics," chided George Bush, who was then a rival for the GOP nomination. He later joined Reagan's team and converted to Reaganomics.

Back in 1980, Reagan blamed

### *AP analysis*

Congress and the White House equally for the deficit.

Now, he says it's all the fault of Congress, even though Republicans ruled the Senate for the first four years of his presidency and helped enact many of his economic policies.

Campaigning for president, Reagan blamed Carter for running up four straight deficits and said that when Carter left office, he would have "made the greatest single contribution of any president to the national debt."

That legacy now belongs to Reagan.

When he moved into the White House in January 1981, the national debt was $935 billion. Six years later, it has more than doubled, standing now at $2.28 trillion.

The debt is projected to reach $2.7 trillion by the time Reagan leaves office.

The record on the deficit is just as bad. In Carter's last full year in office, the fiscal 1981 budget deficit totaled $78.9 billion.

In the next year, under Reagan, it climbed to $127.9 billion and then soared to $207.8 billion the following year. The deficit dropped back to $185.3 billion in fiscal 1984, jumped to $211.9 billion in fiscal 1985 and hit a record $220.7 billion in fiscal 1986. The government estimates it will be $173.2 billion in fiscal 1987.

The Gramm-Rudman law, passed by Congress and signed by the president in 1985, called for cutting red ink to $108 billion in fiscal 1988 as an interim step toward a balanced budget by fiscal 1991.

The Democrats say the $1 trillion fiscal 1988 spending plan approved by Congress Wednesday would leave a deficit of about $134 billion. That's slightly below the deficit in the budget Reagan proposed.

EDITORS NOTE — Terence Hunt has covered Ronald Reagan since his 1980 campaign for the presidency.

# Some Texas counties feast on fed funds; others starve

DALLAS (AP) — Some Texas counties get sizable chunks of federal funds, while others get the crumbs, a new study shows.

The survey by the Washington bureau of Harte-Hanks Newspapers ranking Texas counties on the basis of federal funds received per person in fiscal year 1986 shows that local economies can become dependent on the government.

Bell County, the Central Texas county that is home to Fort Hood, receives more federal money per person than any of the state's other 253 counties.

With about $1.2 billion in federal salaries, Social Security checks, contracts, disability payments and farm subsidies, Bell County receives about $7,447 per person from the federal government.

In contrast, Randall County, in the Panhandle, received only $43 million, about $514 per resident, the lowest in the state.

The Harte-Hanks study found three reasons why some counties fare better than others: military bases, politics and need.

Six of the top 10 per capita counties are home to military bases.

Second-ranked Kleberg County in southeast Texas has a naval air station in Kingsville.

If the military salaries were taken from Kleburg County, the county's average would fall from $6,921 to just $2,273 per person.

Some congressmen are more adept than others at getting federal monies to their constituents.

Democratic Rep. Jack Brooks, who has been in Congress 35 years, has a reputation for making federal bureaucrats shake when he goes in search of aid.

One of the counties in Brooks' district is fourth-ranked Chambers County, along the Gulf Coast southeast of Houston, the only county in the top six that does not have a military installation.

Third ranked Tarrant County is represented by House Speaker Jim Wright, D-Fort Worth, and collected $4.6 million in defense contracts alone, about 10 percent of all federal money that came to Texas.

Some counties have more residents who need federal aid. Such aid may be in the form of farm subsidies, Social Security, housing subsidies, veterans and unemployment benefits.

# *School post said family tradition*

SAN ANTONIO, Texas (AP) — Elementary school principal Gloria Tobin has resigned, but that doesn't mean students will have to learn a new name.

Mrs. Tobin didn't even have to take down the nameplate on her door because her son, Richard Tobin Jr. will take over at Brackenridge Elementary School.

Living up to the image of his mother, the principal, may be a little difficult, Tobin concedes.

"I may feel a little more pressure than a principal at a new school because I'll be compared to my mother," Tobin said. "'Mrs. Tobin did this and Mr. Tobin does that,'" he said.

"But I'm flattered the superintendent and the board had the confidence in me. And, obviously, I'll do my best," he said.

Tobin has been principal at Bonham Elementary for three years, but the move is a promotion because Brackenridge is three times as large, with an enrollment of 1,100 students.

Mrs. Tobin, who had been Brackenridge's principal for 10 years, said officials told her Tobin has earned the job because of his performance at Bonham.

The new Brackenridge principal said there won't be any radical departures from management style.

"I'm not going to make drastic changes," Tobin said.

"We are from different generations. I'll make some change to my ideas and styles," he told the San Antonio Light.

Mrs. Tobin, who retired June 12 after 45 years in education, said she's content to leave the school in her son's hands and won't be looking over his shoulder to offer advice.

## Astro-Graph

Bernice Bede Osol

**Your Birthday**

**Friday, June 26, 1987**

Your social scene will perk up considerably in the year ahead. You're going to make some interesting new friends who, in turn, will lead you to other new friends.

**CANCER (June 21-July 22)** Without imposing upon or trampling on the toes of associates, be a bit more assertive than usual today in promoting your personal interests. Major changes are ahead for Cancers in the coming year. Send for your Astro-Graph predictions today. Mail $1 to Astro-Graph, c/o this newspaper, P.O. Box 91428, Cleveland, OH 44101-3428. Be sure to state your zodiac sign.

**LEO (July 23-Aug. 22)** Handle high-priority assignments as promptly as possible today. The more you dillydally, the less chance you'll have of resolving things effectively.

**VIRGO (Aug. 23-Sept. 22)** You can't afford the luxury of thinking that wishing will make it so today. If you want something to happen, you'll have to be instrumental in triggering it.

**LIBRA (Sept. 23-Oct. 23)** The odds are slightly in your favor today in competitive developments. You'll be able to adjust your tactics, where an antagonist won't.

**SCORPIO (Oct. 24-Nov. 22)** Be forthright in stating to another what you have on your mind today. Don't try to gloss over the tender points. Say exactly what you mean.

**SAGITTARIUS (Nov. 23-Dec. 21)** That partly hidden information you've been seeking could be completely revealed today.

**CAPRICORN (Dec. 22-Jan. 19)** In an teamwork arrangement today, don't leave everything up to your counterparts. Do your share to lighten the load.

**AQUARIUS (Jan. 20-Feb. 19)** If you are unduly modest today regarding the value of your talents, someone who knows what they're really worth might take advantage of you.

**PISCES (Feb. 20-March 20)** Companions will find your company more delightful today if you courteously listen to what they have to say instead of trying to monopolize the conversation.

**ARIES (March 21-April 19)** Today, you may receive some news you'll be eager to share with family members and in-laws. It pertains to something that could have an affect on their lives.

**TAURUS (April 20-May 20)** The solution you've been seeking for a problem can be found today by slightly changing a method that worked for you in the past.

**GEMINI (May 21-June 20)** Don't get mixed up in anything today about which you have doubts. It could end up costing you money. Be sensible and heed your second thoughts.

© 1987, NEWSPAPER ENTERPRISE ASSN.

## Dear Abby

# Man's Table Manners Cause Woman to Lose Her Appetite

By Abigail Van Buren

© 1987 by Universal Press Syndicate

DEAR ABBY: The man I'm dating is a widower, mid-60s, who was married for 40 years. I'm 56. The problem is his table manners. He doesn't have any.

He doesn't remove his hat in a restaurant, tucks his napkin into his collar under his chin and eats with both elbows on the table. When he eats steak, he holds his fork tightly in his fist with the handle vertical and cuts up all his meat at once. He eats so fast, he's finished before I'm halfway through. He carries toothpicks in his wallet and thinks nothing of picking his teeth at the table.

On the plus side, he's generous, good-natured and fun to be with. He wants to marry me.

I am wondering if he is hopeless. Should I try to change him now? If so, how do I go about doing it? Apparently his gross table manners never bothered his wife, but they sure do bother me.

NEEDS ADVICE

**DEAR NEEDS: Some people can accept constructive criticism and are grateful for it. Some cannot. You will never be happy with this man unless he improves his table manners, so tell him now — gently and lovingly — what he needs to learn. His reaction to your suggestions will tell you all you need to know.**

* * *

DEAR ABBY: I graduated from Graceland College at Lamoni, Iowa, in 1930. Twelve of us were very good friends. We all went in different directions after graduation, but wanted to keep in touch with each other, so we started a round-robin letter, and after 57 years it is still making its rounds with only six of us left!

That letter has had an interesting history. It was censored during the war, dunked in the ocean, and almost everything that could happen to a letter happened to this one.

Can any of your readers beat our record? Would we be eligible for the Guinness Book of Records?

FLORENCE (ZIEGENHORN) BRAYTON,
MUSCATINE, IOWA

**DEAR FLORENCE: I don't know, but maybe we can find out. Readers?**

* * *

DEAR ABBY: I was informed that in Scotland, the second-born of twins is considered the senior, and if they are both males and a title is to be handed down, the title will be given to the last-born twin because he is believed to have been the first conceived. This makes no sense to me. Can it be true?

J.S., AUGUSTA, MAINE

**DEAR J.S.: I first consulted with an obstetrician who advised me that in the case of twins, it is not necessarily "first in, last out." Twins can be conceived at the same time or consecutively, and the order of birth does not necessarily conform to conception; twins do not necessarily appear on the scene in the inverse order of conception.**

**With respect to Scottish law, the first twin born is the "older," and that twin would inherit the title.**

**To be a bit more technical, if there is a title to pass on to the oldest male heir, and if the first-born of twins is a female, she does not receive the title. However, if the twins are both boys, the first on the scene (the older) receives the title.**

* * *

**(For Abby's booklet, "How to Have a Lovely Wedding," send a check or money order for $2.50 and a long, stamped (39 cents), self-addressed envelope to: Dear Abby, Wedding Booklet, P.O. Box 447, Mount Morris, Ill. 61054.)**

# *No wrongdoing in Brandley case probe reveals*

HUNTSVILLE, Texas (AP) — A state probe into allegations of racial discrimination in the case of death row inmate Clarence Brandley has found no wrongdoing, a prosecutor said.

"The AG's report, as I understand it, will say there is no credible evidence whatsoever of any improper conduct by any person associated with the prosecution and that the allegations of supposed new evidence that would demonstrate Clarence Brandley's innocence are without basis in fact," Montgomery County District Attorney Peter Speers said Wednesday.

Speers said he was briefed on some of the Texas attorney general's investigation last week.

Brandley, 35, is a former Conroe High School janitor who was sentenced to death for the Aug. 23, 1980, rape-slaying of Cheryl Dee Fergeson, 16.

Brandley is black. Miss Fergeson was white. Brandley supporters insist his arrest and conviction were racially motivated.

Defense attorney Mike DeGeurin of Houston disagreed with Speers.

"I spoke with Mattox and the report is not complete," DeGeurin said. "He just said that he has not found a smoking gun yet, one way or another. I think Mr. Speers' comments are grossly exaggerated."

Spokesmen for Attorney General Jim Mattox declined to comment on the preliminary report.

"I think it's typical of what I've expected from the beginning," Brandley told The Associated Press. "I don't think they ever intended to reopen the investigation in the first place."

"The only thing I can do is hope for the best," he said. "I had doubts from the beginning, from the way the whole investigation was carried out. No one wants to admit what has happened was wrong and nobody's going to come in and admit and tell the people what they did was wrong."

The publicity surrounding the case prompted the investigation by the attorney general's office. The U.S. Justice Department also has been conducting a probe.

"I have no idea what will come out of that," Brandley said of the federal investigation. "It's kind of strange. They didn't come and talk with me."

Speers said he received a limited written synopsis of some of the findings of the state investigation last week and was briefed about some aspects of the case by an attorney general investigator.

The defense has claimed videotaped statements taken from two former Conroe High School janitors prove Brandley's innocence.

**THE SNYDER DAILY NEWS**

Published each Sunday morning and each evening, except Saturday, by Snyder Publishing Co. Inc., at Snyder, Texas 79549.

Entered as second class matter at the post office at Snyder, Texas. Publication Number USPS611-520.

SUBSCRIPTION RATES: By carrier in Snyder, $4.77 per month.

By mail in Scurry and adjoining counties, one year $53.17, balance of Texas, $67.60 and out of state, $63.06.

Roy McQueen, Publisher
Donny Brown, Managing Editor
MEMBER OF THE ASSOCIATED PRESS

The Associated Press is exclusively entitled to use for republication all news dispatches in this newspaper and also local news published for republication of special dispatches.

ferti·lome LAWN FOOD PLUS DIAZINON
KILL GRUBS
Diazinon® trademark of CIBA-GEIGY
ferti·lome
Hinshaw's
2804 College 573-8561

Ted Bigham Photography 573-3622

SATURDAY IS THE FINAL DAY!
Of Our 9th Anniversary Sale
Landes Home Furnishings, Inc.
904 26th 573-2141

GET ALL THE COOL FOR ABOUT HALF THE COOLING COST!
YOU CAN DO IT WITH A
LENNOX THE EFFICIENCY EXPERTS 2-SPEED POWER SAVER™ AIR CONDITIONING SYSTEM
Find out how this high-efficiency air conditioning system can pay for itself by cutting your cooling cost almost in half!
LENNOX POWER TWO-SPEED SAVER
CALL TODAY!
SNYDER HEATING & AIR CONDITIONING
4702 COLLEGE 573-1753

CINEMA I & II
Snyder Shopping Center 573-7519
I 7:00 Only — THE GATE
II 7:00 Only — THE DEMONS WAIT. PG-13
RAISING ARIZONA

## Bridge

James Jacoby

NORTH 6-18-87
♠ 7 2
♥ 7 5 3
♦ A 8 6 3
♣ A 9 7 2

WEST
♠ 10 9 8 5 3
♥ - - -
♦ K 10 9 7
♣ K 6 4 3

EAST
♠ A 6 4
♥ Q 10 9 6
♦ Q 5
♣ Q J 10 5

SOUTH
♠ K Q J
♥ A K J 8 4 2
♦ J 4 2
♣ 8

Vulnerable: Both
Dealer: South

| West | North | East | South |
|---|---|---|---|
| | | | 1 ♥ |
| Pass | 2 ♥ | Pass | 3 ♦ |
| Pass | 4 ♥ | Pass | Pass |
| Pass | | | |

Opening lead: ♠ 10

### No-risk play pays off

By James Jacoby

There's no denying that bridge is an ego trip for lots of us. As declarer you can really get high if you arrange things so that your opponents see their tricks crash together, like one defender wasting his high-card winner on his partner's trump trick. But it doesn't just happen; usually you have to arrange it.

East won the spade ace and played the queen of clubs. Declarer took the ace in dummy and played a heart back to his ace. When West showed out, the party was over and declarer could turn out the lights. He could get to dummy and take a trump finesse, but he eventually had to lose a trump trick and two diamonds for down one. It's different if declarer makes a simple little play that risks nothing. After he wins the club ace, let him ruff a club. When the ace of hearts discloses the bad news in that suit, he can play the king of spades and ruff a spade to get to dummy. He then ruffs another club, returns to dummy with the diamond ace to ruff the last club (East must follow) and gets off lead with another diamond. Declarer now has eight tricks and must make his K-J of hearts for his contract.

Do you wonder about that three-diamond bid by South? He wanted to make a strong game-try but would have been willing to stop if North signed off at three hearts. North happily jumped to game. (You can't have a much better holding for a raise than two aces.)

*A new book by James Jacoby and his father, the late Oswald Jacoby, is now available at bookstores. It is "Jacoby on Card Games," published by Pharos Books.*

© 1987, NEWSPAPER ENTERPRISE ASSN.

Archduke Ferdinand of Austria and his wife were assassinated in 1914 in Sarajevo, Yugoslavia, by a Bosnian revolutionary, triggering World War I.

The British introduced in 1812 the concept of voting by secret ballot.

**OFFICERS SELECTED — Gay 20s Club met June 18 in the Joplin home for its regular meeting. Officers pictured are (front from left) Holly Joplin, public relations; Stacey Logston, finance director and Sharon Doty, treasurer. Back row: Shannon Warren, social director; Marcie Chrane, secretary; Neika McCowen, president; Shanna Byrd, civic director and Melissa Hodge, historian. (SDN Staff Photo)**

## *Shifflett family holds reunion*

The Shifflett annual reunion was held at the Towle Park Barn June 6 and 7 with some 130 in attendance.

The Western In Between Band played Saturday evening. Members of the band were Hately Lewis, Pat Compton, Joe Shifflett, Warren Badger and Bobby Nolan. A talent show followed. Next year a cash prize will be given for the best talent.

A gospel singing was held Sunday.

The Earl Shifflett family of Shepherdsville, Ky. and the Irvine Shifflet family of Lexington, Ky. traveled the greatest distance.

Included in attendance were Jim Pollett, Cara Emmoy, Salley and Russell Paterson and Jim and Charlene Pollett of Andrews; Ernest, Kathy, Ernest Ray, Calvin, Mary Dunlap, Vicky Redding and Mr. and Mrs. Ry Dillon with their seven children of Sweetwater.

Others attending were Amos and Joyce Shifflett of Plains; Gene and Geneva Shifflett of Sundown; Karen and Kristy Hildebrand and Myrtle Dordin of Irving; Kenneth, Kenneth II and Jonathan Shifflett of Vernon; Dub and Bernice Dunlap of Lindale; Ricky, Paula, Michael and Terry Henderson of Comanche and Diannah, Jim, Rebecca Jessica and baby Barrett of Pecos.

Also attending were Lacie, Joe Maye, Lynn, V.C. and Jana Mat Shifflett, Bradley Woods, Tootie and Stewart Fowler, Danny, Selene, Stephanie, Cody and Rose Bullard and Elwood and Betty Smith of Abilene; Barbara Smith and Wolfforth Hommer and Mary Shifflett of Ballinger; Hugh and Faye Mannon, Grady and Alice Glenn of Odessa; Melton and Gartha Dunlap of Graham; Mae and Doc Shifflett and Debbie and Levie Decker of Mentone.

Included were Charles, Pat, Stacy, Angie, Wendle, Bobby, Cody and Crystal Collins of Woodson; Earl, Lois, Alicon, Timmey and Steven Shifflett of Shepherdsville, Ky. and Irvine, Inez and Kenney Shifflet of Lexington, Ky.

Attending from Snyder were Rev. S.V. Clanton, Martha Witte, Evelyn and Ernest Shifflett, Ruby Gregory, Vivian and Hately Lewis, Bobby Nolan, Diann Dodd, Pat Compton, Mr. and Mrs. Warren Badger, Ernestine Badger, Sam Shifflett, Howard and Linda Shifflett, Jason Smith, Carl Witte, Effie Smith, Fletch Smith, Dale Shifflett, Kenneth Irvine, Marvin Dupuy, Sadie and Howard Shifflett, Gary and Edith Witte, Judy and Brent Witte, Tria, Kashi and Vickie Haretton.

Attending from Hermleigh were Vera, Raymond, Rebecca, Raymond, Barney, Kriste and Jessica Stansell and Lawrence and Maggie Barnes.

Next year's reunion will be held July 23 and 24 at Towle Park Barn.

**KENTUCKY FAMILIES — Family members attending the Shifflett reunion from Kentucky are (front from left) Steven and Timmey Shifflett and Kenney Shifflet. Back row: Alicon, Lois and Earl Shifflett and Irvine and Inez Shifflet. (Family Photo)**

## Community Calendar

**FRIDAY**

Cornelius Dodson House; open to public 2:30-5 p.m.

Tiger Shark Swim Club; WTC; 6-18 years of age; 4-5:30 p.m.; for more information, call Mike Harrison at 573-8511 ext 283.

Al-Anon; Chapel of Roses, Ave. K and 13th St.; 8 p.m. For more information call 573-2101.

Alcoholics Anonymous; Ave. K and 13th St.; 8 p.m. For more information, call 573-2101.

**SATURDAY**

Diamond M Museum, open from 1-4 p.m.

Narcotics Anonymous; Winston Park building, off 37th St. in Winston Park; 8 p.m. For more information, call 573-6604 or 573-0414.

## July 4th art show set

The Snyder Palette Club will have its ninth July 4th art show in the Towle Park Barn in conjunction with the 25th annual July 4th celebration at Towle Park.

Entry date for art is July 2 from 1 to 7 p.m. Art pieces are to be picked up July 4 at 7 p.m. All artists in Scurry County and the surrounding area are invited to contribute to the show.

Best in Show rosettes will be awarded in each division. Ribbons for 1st, 2nd, 3rd and honorable mention will also be given.

Divisions are professional which includes art teachers, amateur, and students elementary through high school.

Categories are landscape, still life, portrait, contemporary and photography. No photos less than 5x7 inches will be accepted. Five pieces are accepted in each category. Original and copy-classroom work will be accepted and judged in respective categories.

The fees are $3 per entry for adults and $1.50 per entry for students. The artist may price the work for sale with 10% of the sale going to the Snyder Palette Club.

Care will be taken to safeguard all entries. However, the club will not be responsible for loss or damage. Any work submitted will signify an agreement on the part of the artist to the stated conditions.

All entries must be framed and wired for hanging. No saw-tooth hooks will be accepted. Entries should not be over two years old and should not have been previously shown in this show. Each entry should have a card attached to the back with name of artist, address, telephone number, division and price if for sale.

The judge reserves the right to give additional category awards or not to award a category if no entry meets standards of quality or entry rules.

The exhibit will be open July 4th from 9 a.m. to 7 p.m.

For more information, call Betty Youngkin at 573-0743 or Myrtle Joiner at 573-0066.

TRAVIS FLOWERS
1906 37th
573-9379

Happy 13th Birthday
Misty
Love,
Mom, Dad,
& Justin

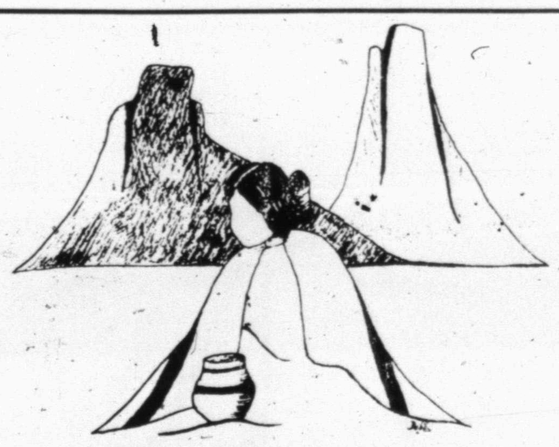
Come celebrate an EVENT
with
TWO FRIENDS EMPORIUM
Friday, June 26, 1987
12:00-7:00
featuring
Entertainment by Miss Texas, Stephany Samone
Robert Duffie - noted Cherokee bronze sculptor
Polly Cravy - unique ceramic jewelry artist
Ben Miller - Local contemporary western sculptor
the clothing of TWO FRIENDS - Fluvanna, Texas
informal modeling
Saturday, June 27, 1987
10:00-6:00
Entertainment by Cindy Hataway - local country & western singer
Betty Askew - romantic floral, water colors
Robert Duffie - noted Cherokee bronze sculptor
Two Grey Hills Gallery - trader in Navajo Weavings
- Pueblo Pottery - Hopi & Zuni Kachinas
Apparel Accessories Art Gallery Gifts
2905 College Avenue 915/573-0715 Snyder, Texas

SEA TREATS
Thursday Night Is
Seafood Night
5:00-10:00 p.m.
Boiled or Fried Shrimp
All You Can Eat
Lobster Tail
Crab Legs
Pan Fried Shrimp
Shrimp Boat
Oysters
½ Shell or Fried
THE SHACK
1005 25th
573-4921

THE BORN LOSER · by Art Sansom

FRANK AND ERNEST · by Bob Thaves

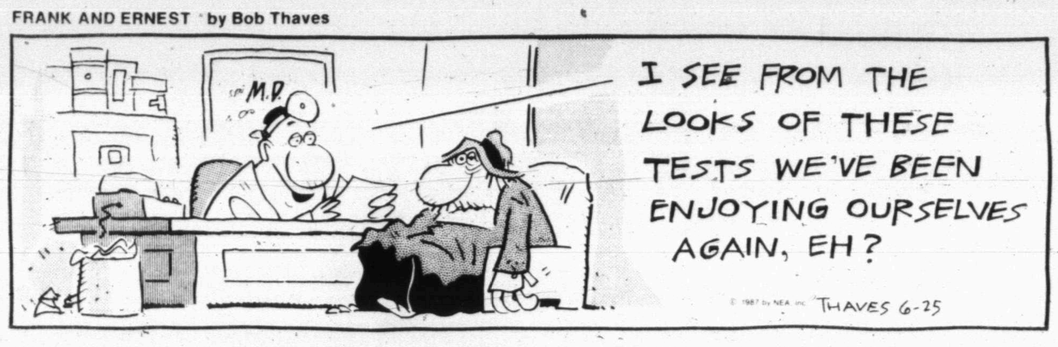


EEK & MEEK · by Howie Schneider

ARLO AND JANIS · by Jimmy Johnson

FLASH GORDON · By Dan Barry

WINTHROP · by Dick Cavalli

BEETLE BAILEY by MORT WALKER

BUGS BUNNY · by Warner Bros.

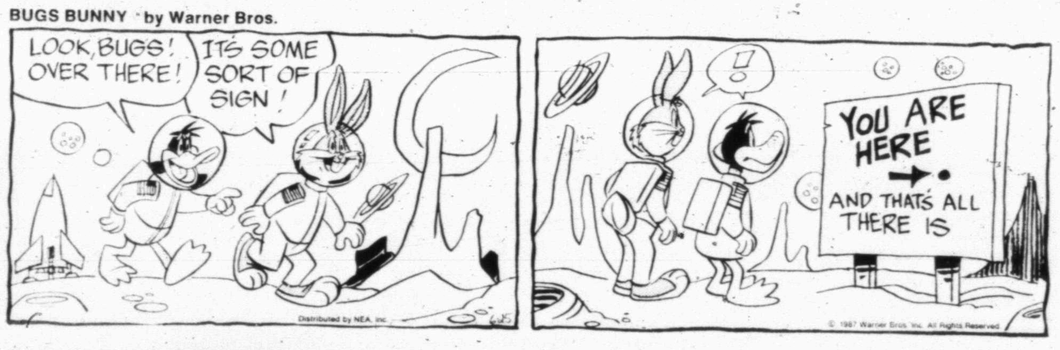


MR. MEN™ AND LITTLE MISS™ by Hargreaves & Sellers

ALLEY OOP · by Dave Graue

THE GRIZZWELLS™ by Bill Schorr

CAPTAIN EASY · by Crooks & Casale

# PUZZLE NEA

## ACROSS

1 Mouth part
4 College group
8 Ponder
12 Ear (comb. form)
13 _____ page (comp. wd.)
14 Gravel ridges
15 Baseball player Mel _____
16 Lateness
18 Hebrew prophet
20 French yes
21 Actress Ruby _____
22 Quantity of coal
24 Spanish hero
26 Word game
30 Knots in cotton fiber
34 Runner Sebastian _____
35 Card
36 Wife of Abraham
37 Unhooked
39 New Deal program
41 Bachelor's last words (2 wds.)
42 Feline sound
43 Briefest
45 Wood sorrel
47 Paddle
48 Buddhism type
51 Bullfight cheer
53 Equine sound
57 Having a valence of one
60 Weep
61 No one
62 Miscellany
63 Depraved
64 Phrase of understanding (2 wds.)
65 Comedian Ed _____
66 Madame (abbr.)

## DOWN

1 Weaver's tool
2 Leave _____ Beaver
3 Cooking utensils
4 Passable (3 wds.)
5 Accountant (abbr.)
6 Air (comb. form)
7 Cite as proof
8 Next to Sun.
9 Secondhand
10 Return envelope (abbr.)
11 Irish-Gaelic
17 3, Roman
19 Airline information (abbr.)
23 TV network
25 Genetic material (abbr.)
26 Surface coating
27 Solid figure
28 Make over
29 Poland's _____ Walesa
31 Indian tribe
32 Homes (sl.)
33 Photograph
36 City in Pennsylvania
38 _____ Jima
40 Sound of a dove
43 Of a sickly color
44 Three (pref.)
46 Hawaiian timber tree
48 Pueblo Indian
49 Adam's grandson
50 Baseball team number
52 Slippery _____
54 Missile
55 Small weight
56 Jekyll's opposite
58 Victory symbol
59 Author Anais _____

Answer to Previous Puzzle

| | | | | | | | | | | | | |
|---|---|---|---|---|---|---|---|---|---|---|---|---|
| Z | I | P | | N | C | A | A | | N | A | N | O |
| U | M | U | | I | O | U | S | | F | L | A | N |
| N | A | P | | G | E | N | I | A | L | I | T | Y |
| I | M | A | G | E | | T | A | B | | T | E | X |
| | | | U | R | N | | N | I | L | | | |
| W | O | R | M | I | E | R | | E | B | B | E | D |
| O | K | A | | A | P | A | R | | S | O | D | A |
| N | A | S | A | | S | P | A | N | | S | I | D |
| G | Y | P | S | Y | | T | R | E | S | S | E | S |
| | | | H | U | P | | E | M | U | | | |
| Z | U | G | | R | U | M | | E | P | I | C | S |
| U | N | A | N | I | M | O | U | S | | C | R | Y |
| L | U | R | E | | P | U | R | E | | E | E | N |
| U | M | B | O | | S | E | E | S | | D | E | E |

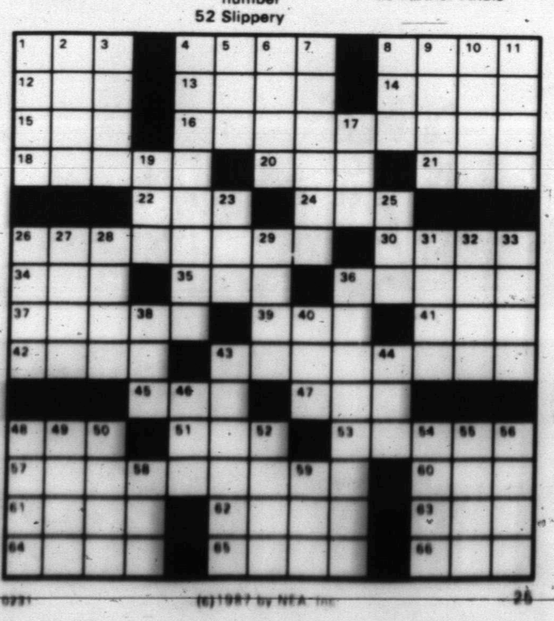

BLONDIE • by Dean Young and Stan Drake

KIT 'N' CARLYLE · by Larry Wright

SNAFU® by Bruce Beattie

"I don't know if the uniform still fits...I can't get into the attic to try..."

LAFF-A-DAY

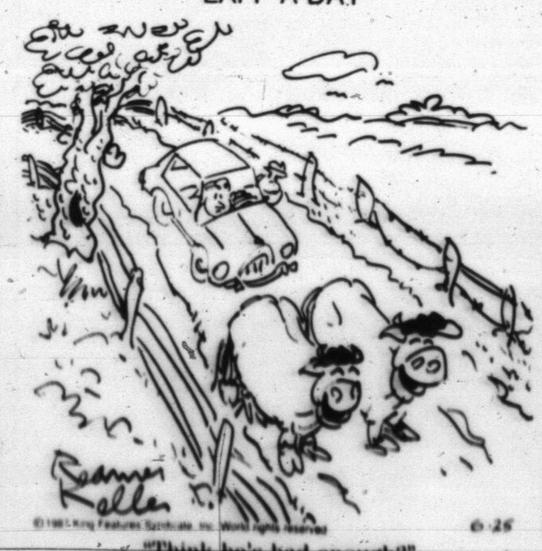

"Think he's had enough?"

DENNIS THE MENACE

"WHERE ARE MOM AND I GONNA SIT?"

*At Wimbledon...*

# Graf survives first challenge

WIMBLEDON, England (AP) - Grass courts were supposed to be the ultimate test of Steffi Graf's ability to continue winning.

Judging by her first match at Wimbledon this year, the lush green surface could be a potent weapon as Graf goes for a second successive Grand Slam title.

"I felt more comfortable today than I did in Paris," Graf said after beating Argentina's Adriana Villagran 6-0, 6-2 in the first round Wednesday.

The 18-year-old West German earlier this month became the youngest women's champion of the French Open, which is played on clay.

Graf said grass, with its speed and low bounce, would prove a big obstacle.

But by quickening the rallies and pressuring her opponent, Graf said she "enjoyed every second" of the 32-minute match against Villagran, chalking up her 40th victory in an unbeaten year.

It was the latest step in a teenage West German attack on the two singles titles.

Boris Becker, the 19-year-old defending men's champion, advanced to the second round Tuesday.

Both West Germans were to be on the show courts today, with Becker playing the second match on Court No. 1 against Peter Doohan of Australia, while Graf met Tine Scheuer-Larsen of Denmark on Centre Court.

It was raining, but play began today before the drizzle intensified and brought it to a halt. Rain was forecast throughout the day.

Preceding Graf was the world's top-ranked men's player, Ivan Lendl of Czechoslovakia, opening up the fourth day against Paolo Cane of Italy.

The defending women's champion, Martina Navratilova, was just as comfortable a first-round winner as Graf. On a sunny, breezy afternoon that followed two days of rain and gray skies, the top-ranked Navratilova led a procession of seeded players into the second round as results ran true to form on 18 courts.

Navratilova dropped nine points in the first set and seven in the second as she trounced Claudia Porwik of West Germany 6-1, 6-0.

Her perennial rival, Chris Evert, was almost as dominant in beating Britain's Sara Gomer by the same score.

Also winning were fourth-seeded Helena Sukova, No. 5 Pam Shriver of the United States, ninth-seeded Bettina Bunge, No. 11 Catarina Lindqvist of Sweden, No. 12 Wendy Turnbull of Australia, No. 15 Raffaella Reggi of Italy, and No. 16 Sylvia Hanika of West Germany.

American Jimmy Connors started his 17th Wimbledon appearance with a 6-1, 7-6, 7-6 over Marty Davis. Three other seeded American men, No. 10 Tim Mayotte, No. 15 David Pate and No. 16 Kevin Curren, also reached the second round.

Two Frenchmen, Yannick Noah, the No.6 seed, and No. 9 Henri Leconte, also advanced.

No. 3 Mats Wilander of Sweden, playing as well on grass as he did on clay in Paris where he reached the final, overpowered Gary Muller of South Africa 6-2, 6-1, 6-4.

Miloslav Mecir, the gifted but unpredictable fifth seed from Czechoslovakia, also advanced, as did Ecuador's Andres Gomez, the No. 8 seed.

The only seed, man or woman, to drop a set Wednesday was No. 14 Emilio Sanchez of Spain. Primarily a clay-courter, he beat Mike Bauer of the United States, 6-4, 3-6, 6-2, 7-5.

Navratilova won the last 11 games against Porwik and allowed her 18-year-old opponent just 16 points in the entire match.

Navratilova hoped that being back on Wimbledon's grass would inspire her to snap out of one of the worst slumps in her career, in which she is winless through seven tournaments.

"I'm always confident I can win this tournament," Navratilova said. "I know the game is there. If I just stay tough mentally, I will win."

HERE IT COMES -- The Rebels' Brigette Braziel is ready to fire the ball to home plate for what she hopes is a strike. (SDN Staff Photo)

SPORTS

# Sutton stars for California; handles heat, Rangers, 4-1

ARLINGTON, Texas (AP) - When he has games like he did against the Texas Rangers on Wednesday night, 42-year-old Don Sutton puts his retirement thoughts away.

Sutton, in his 22nd year in the big leagues, handled the 91-degree heat in Arlington Stadium and the Rangers like he was 22 in a 4-1 victory for the California Angels. He allowed just three hits in seven innings, struck out four and walked just one.

He tied Gaylord Perry for 12th place on the major league's all-time victory list.

"I've been thinking about retirement since I was 22 or 23," Sutton said, "but when it comes it will be on my terms.

"As long as I can get people out I will continue."

Sutton also moved into ninth place on the all-time innings pitched list, going past Kid Nichols with 5,089. After throwing 101 pitches, Sutton was taken out at the start of the eighth inning and DeWayne Buice earned his fifth save.

"It was a little hot out there," Sutton said. "Once you get over 100 pitches when it's this hot you are going to get tired. My limit is 96 pitches."

Sutton (4-8) quipped "My fastball is normally 73 miles an hour and it dropped to 70 miles an hour tonight."

He added "It was nice joining Gaylord in 12th place. You have to be around a long time to do that."

Sutton is now 314-246 lifetime. He is second all-time in the majors with 723 starts.

Angels' Manager Gene Mauch said Sutton "was as intense as I've ever seen him. He needed a win"

It was Sutton's first victory since June 14th.

Mike Loynd (1-3) took the loss as the Angels swept the three game series.

"We've had three straight games where we haven't played good," said Rangers' Manager Bobby Valentine. "You have swings in a season like this. Now we're having a swing on the other side. We hit some hard balls off Sutton but they were caught."

The Rangers were guilty of four errors, the team's highest total of the year.

Dick Schofield drove in two runs with two singles and Wally Joyner had two hits and an RBI in the victory.

Texas' only run came on a walk, a wild pitch, and Pete O'Brien's run-scoring single in the fourth inning.

The Angels have now won four consecutive games, their longest streek since May 2-6.

Texas is off on Thursday while the Angels travel to Chicago.

## Yankees play again tonight

ROTAN -- Snyder's Yankees are scheduled to play Hamlin tonight at 6 o'clock here in an area Little League Tournament

Hamlin received a bye to the second-round game while Snyder defeated Rotan on Monday.

## Baseball glance

By The Associated Press

AMERICAN LEAGUE

East Division

| | W | L | Pct. | GB |
|---|---|---|---|---|
| Toronto | 44 | 26 | .629 | — |
| New York | 44 | 28 | .611 | 1 |
| Detroit | 37 | 31 | .544 | 6 |
| Milwaukee | 35 | 33 | .515 | 8 |
| Boston | 34 | 37 | .479 | 10½ |
| Baltimore | 30 | 42 | .417 | 15 |
| Cleveland | 25 | 44 | .362 | 18½ |

West Division

| | W | L | Pct. | GB |
|---|---|---|---|---|
| Minnesota | 41 | 29 | .586 | — |
| Oakland | 37 | 33 | .529 | 4 |
| Kansas City | 36 | 33 | .522 | 4½ |
| Seattle | 37 | 34 | .521 | 4½ |
| California | 34 | 38 | .472 | 8 |
| Texas | 30 | 38 | .441 | 10 |
| Chicago | 25 | 43 | .368 | 15 |

Wednesday's Games

Oakland 4, Kansas City 2
Baltimore 4, New York 0
Boston 8, Milwaukee 7
Toronto 5, Detroit 3
Seattle 10, Chicago 7
Minnesota 14, Cleveland 8
California 4, Texas 1

NATIONAL LEAGUE

East Division

| | W | L | Pct. | GB |
|---|---|---|---|---|
| St. Louis | 42 | 26 | .618 | — |
| Chicago | 39 | 32 | .549 | 4½ |
| Montreal | 37 | 32 | .536 | 5½ |
| New York | 37 | 32 | .536 | 5½ |
| Pittsburgh | 31 | 38 | .449 | 11½ |
| Philadelphia | 30 | 37 | .448 | 11½ |

West Division

| | W | L | Pct. | GB |
|---|---|---|---|---|
| Cincinnati | 40 | 31 | .563 | — |
| Houston | 38 | 32 | .543 | 1½ |
| San Francisco | 35 | 35 | .500 | 4½ |
| Atlanta | 34 | 36 | .486 | 5½ |
| Los Angeles | 32 | 38 | .457 | 7½ |
| San Diego | 23 | 49 | .319 | 17½ |

Wednesday's Games

Cincinnati 5, San Francisco 4, 10 innings
New York 2, Chicago 1
Pittsburgh 9, Montreal 6
St. Louis 5, Philadelphia 3
Houston 12, San Diego 7
Los Angeles 5, Atlanta 4, 10 innings

A LITTLE TOO HIGH -- Kim Mitchell's swing is just a little off the mark on this pitch in a recent girl's softball game at Towle Park. The youngster did connect later, however, getting a hit for the Division II Comets. (SDN Staff Photo)

# Zoeller has positive attitude going into Davis Jr.-Hartford

CROMWELL, Conn. (AP) - Although he missed the cut for the second straight tournament last week at the U.S. Open and is admittedly golfing in pain, Fuzzy Zoeller says he's "right on the verge of playing quite well."

After three victories last year, Zoeller is still looking for one in 1987 as play was to get under way today in the $700,000 Canon-Sammy Davis Jr.-Greater Hartford Open as the tour schedule nears the halfway mark.

"I know it's difficult for you to understand, after shooting a 78 and a 74 in the U.S. Open, how I can say I'm playing fairly well," Zoeller said Wednesday.

Tom Watson, coming off a heartbreaking one-stroke loss to Scott Simpson in the Open, and Bernhard Langer, who finished in a tie for fourth, are among the favorites for the $126,000 top prize here.

The GHO's celebrity pro-am was played Wednesday at the par-71, 6,786-yard Tournament Players Club of Connecticut course.

Watson, who has won 31 tournaments in his 16-year career but none since the 1984 Western Open, said the dissappointment of failing to end his three-year non-winning slump wouldn't hinder his play this week.

Simpson, the tour's leading money winner, and notables Greg Norman, Larry Mize, Payne Stewart, Corey Pavin and Seve Ballesteros are taking a breather this week.

Mac O'Grady, who finished in a tie for ninth in the U.S. Open, was a late entry to defend his first-ever title in the 1986 GHO.

But O'Grady, like Watson, missed the cut in three straight tournaments before the Memorial Tournament, where he finished in a tie for 21st.

Zoeller, whose best finish in 14 starts was a tie for third at the Phoenix Open in January, didn't feel the lightning coming a couple months later at the Greater Greensboro Open. But the electrical bolt made his hair stand on end when it struck nearby while he was playing in the second round of the tournament. That coupled with persistent back problems and tendinitis in his left shoulder have kept him from reaching prime condition.

"I'll be honest with you. I've been hurting," he said.

# Boy's Club report

**June 15**

**Softball, 12-under**: Gaylon Rodriquez's team nipped Waylon Harrison's bunch 7-6. Scoring for the winners were Rodriquez, two runs; and Cedric Thomas, Damion Ollison, Chris Riggins, Jimmy Powell and Deiondray Ollison, one each.

Scoring for the Harrison team were Matt Haynes, two; and Ricky Lott, Lionel Aviles, Julian Ybarra and Harrison, one each.

**Darts, 12-under**: 1st, Gaylon Rodriquez; 2nd, Waylon Harrison; **13-over**: 1st, Jimmy Powell; 2nd, Tony Silva; **9-under**: 1st, Jeremy Fuentez; 2nd, Damion Ollison.

**June 16**

**Kickball**: Bryan Luna's bunch beat Omar Walters' team, 15-4. Scoring for the winners were Luna, Steve Owens, Corey Helms, Keidron Thompson and Micheal Bretwiser, two each; and Danny Dominquez, Damion Ollison, Chris Shaw, Chris Riggins and Lee Brandon, one each.

Scoring for the Walters' bunch were Walters, two runs; and Lionel Aviles and Amos Castillo, one each.

**Shuffleboard, 12-over**: 1st, Saul Aviles; 2nd, Lionel Aviles; **10-under**: 1st, Marlowe Riggins; 2nd, Micheal Bretwiser.

**June 17**

**Darts, 10-under**: 1st, Jason Rodriquez; 2nd, Kelly Franks; **12-over**: 1st, Jimmy Powell; 2nd, Gilbert Hernandez.

**Pee Wee Basketball**: Kelly Franks' squad topped Jason Rodriquez's bunch, 18-6. Scoring for the winners were Damion Ollison, 16, and Julian Ybarra, 2. Scoring for the Rodriquez team were Rodriquez, 4, and Timmy Escobeco, 2.

**Basketball, 13-over**: Santos Gutierrez and company outlasted Omar Walters' squad 56-52. Scoring for the Gutierrez team were Gutierrez and Felix Martinez, 24 each, and Tory Garza, 8.

Scoring for the Walters' team were Matt Haynes 18, Walters 14, Jimmy Powell, 8, and Bryan Luna and Cedric Thomas, 6 each.

**June 18**

**T-Ball, all ages**: The Cedric Thomas team nipped the Barretta Collins team 2-1. Scoring for the Thomas team were Eddie Whitehead and Steve Owens. Jacob Rodriquez scored for the Collins team.

**Basketball, 12-over**: Gilbert Hernandez and squad outlasted the Jason Rios team 56-54. Anthony Wortham scored 30 points for the winners while Peyton Daniels notched 8; Hernandez and Cedric Thomas popped for 6 each; Santos Gutierrez made 4 and Jacob Rodriquez added 2.

Scoring for the Rios bunch were Eddie Whitehead with 18, Saul Aviles and Steve Ybarra with 16 and Brian Jackson and Rios with 2 each.

**Volleyball, 13-over**: Eddie Whitehead's team blanked Jason Rios' bunch 2-0.

**June 19**

**Softball**: Shae Sisson's team beat Waylon Harrison and company 5-2. Sisson scored two runs and Ricky Lott, Salvador Ramirez and Steve Owens contributed one run apiece for the winners.

Eric Tovar and Lionel Aviles scored one run each for the Harrison team.

**Badminton, 12-under**: 1st, Eric Braziel; 2nd, Tory Garza; **13-over**: 1st, Carlton Sanders; 2nd, Allen Powell.

DIAL A DEVOTIONAL 573-8801

TOM'S MARINE INC.
315 E. Hwy. 573-6562
Tanaka
TANAKA AUTO-START

RODEO
Big Spring
8:30 PM
June 24, 25, 26, 27
A Coors Chute Out Pro Rodeo

Tommy Reed
& 99% Pure Country
Fri.
9-12
VFW
Members & Guests

TV SICK?
call
573-6421
411 E. Hwy
Expert Service on Most Makes
VHS VCR • TV • Stereo
Warranty Service for
• RCA • Zenith • Wards • Sears
RCA LITTON HITACHI
Sales Center
Since 1955
Snyder Electronics & Service

GREAT PLACE TO BUY...SELL TRADE OR RENT 573-5486

# the Classifieds!

## Classified Deadline

**4:00 p.m.**

**Prior to Day of Publication**

**Sunday & Monday, 4 p.m. Friday**

**Notice to Classified Ad Customers**

All Ads are cash unless customer has an established account with The Snyder Daily News. Ads may be taken over the phone so that they may be processed but payments must be made prior to publication.

CLASSIFIED ADVERTISING RATES & SCHEDULES
15 WORDS, MINIMUM

| | |
|---|---|
| 1 day per word | 17¢ |
| 2 days per word | 31¢ |
| 3 days per word | 41¢ |
| 4 days per word | 53¢ |
| 5 days per word | 60¢ |
| 6th day | FREE |
| Each additional day 7¢ per word | |
| Legals, per word | 18¢ |
| Card of Thanks, per word | 18¢ |

These rates for consecutive insertions only. All ads are cash unless customer has an established account with The Snyder Daily News.

The Publisher is not responsible for copy ommissions, typographical errors, or any unintentional error that may occur further than to correct it in the next issue after it is brought to his attention.

**ERROR**

The Daily News cannot be responsible for more than one incorrect insertion. Claims cannot be considered unless made within three days from date of first publication. No allowance can be made when errors do not materially affect the value of the advertisement.

All out of town orders must be accompanied by cash, check or money order. Deadline 4:00 Monday through Friday prior to any day of publication. Deadline Sunday & Monday, 4:00 p.m. Friday.

**MISS YOUR PAPER?**

Your Snyder Daily News should be delivered Monday through Saturday by 6:00 p.m.

Your carrier strives to give Prompt service, but should your paper be missing...

PLEASE Call
**573-5486**
**Monday thru Saturday before 6:30 p.m.**

## 020 ANNOUNCEMENTS

Come Visit "JANA'S CUT ABOVE." Haircuts, $7.00. Cut & Perms, $27.00. Jana Hillis, 409 32nd, 573-8681.

PAT DENNIS STUDIO. Jana Michalski, Carmen Clements. Cuts, $5.00. Perms w/cut, $20-$35. Men, Women & Children welcome. Open Wednesday, Thursday, Friday; 8:00 a.m. to 7:00 p.m. Phone 573-9888.

## 070 LOST & FOUND

LOST: Female Half Blue Heeler, Half Chow. 9 months old. Lost in Northeast part of town. 573-3318.

LOST: Long haired Siamese cat. Strayed from 3009 35th St. No collar. Call 573-6836. Reward.

GREAT PLACE TO BUY...SELL TRADE OR RENT 573-5486

## 080 PERSONAL

**HERBALIFE INDEPENDENT DISTRIBUTOR.** Call me for products. Winnie Poyner, 573-3131.

LIFT A FINGER. Report child abuse. 1-800-252-5400 toll free statewide child abuse hotline.

PHOBIA SUPPORT GROUP, 573-9750; Individual & Marriage Counseling, 573-8140. Ron Lepard, M.A., 1911 25th St.

WARM LOVING Stable Couple has home and love to offer healthy white infant. Will pay all legal and medical fees for private adoption. Call collect 317-284-4400, ext. 191. Available 24 hours.

your advertising dollars do better in **the classifieds**

## 090 VEHICLES

**BILL'S AUTO SALVAGE is now open.** Late model used parts. Chevy, Ford, Chrysler, Toyota, Datsun. East Hwy. 180 at The Traffic Circle. 573-9569.

71 CAMARO for sale. $1200. Call 573-8083 after 6:00.

78 CAMARO. Call for information. 573-0212.

1968 CHEVY PICKUP, long bed. Clean and runs good. New tires & chrome wheels. Call 573-4154.

1976 CHEVY El Camino, clean & good condition. 1980 Plymouth, small car, very clean & good condition. Call 573-3172.

78 CUTLASS SUPREME: Auto, AC, Tilt, Cruise, AM-FM Cassette, $1400. 766-3627 (Inadale).

FOR SALE: 1984 Mustang GT. Call 573-5964 after 5:00.

1975 FIREBIRD for sale. Make offer. Call 573-3141.

FOR SALE: 1985 Dodge Daytona, like new. 14,000 miles. Call 573-1511.

63 FORD PICKUP, 63,000 miles. For Sale or Trade. Call 573-3861.

1980 FAIRMONT STATION WAGON, good condition. $2,000 - negotiable. Call 573-3210.

1979 FORD PICKUP, 4-speed transmission, 400 engine, $1500 or best offer. 2110 41st. 573-5124.

1986 NISSAN KING CAB 4x4, AM-FM Cassette, heavy duty tires, 5-speed. Call 573-9069.

GREAT PLACE TO BUY...SELL TRADE OR RENT 573-5486

## 091 VEHICLE PARTS

**A&B AUTO PARTS:** Specializing in used Auto Parts. Complete Engines & Transmissions. 304 Old Lubbock Hwy. Phone 573-1491.

FOR SALE: Four 16.5 Chrome Nugget Wheels with 12.50 Wild Country Radial Tires for a ¾ Ton. Call 573-8776 or 573-4756.

# BUSINESS BULLETIN BOARD

ARKLA BUCHANAN HEATING & AC
2101 25th
Snyder, Texas
We handle Payne units and service all makes and models. Call us for your heating and cooling needs at
573-3907

COOPER APPLIANCE
Service & Parts
573-6269
Heating & Air Conditioning.
Free Estimates.
Best Prices. 25 Years Experience

SNYDER APPLIANCE SERVICE
Serving Snyder Area for 35 Years. Satisfaction guaranteed. Repairs on all Makes & Models
CAP HERNANDEZ, OWNER
2415 College 573 4138

COMPUTIME
Bookkeeping and Tax Service
Sue Smith
2501 32nd
573-0346 573-6731

HANK'S AUTO REPAIR
*Air Conditioner *Exhaust
*Brakes *Misc.
112 Elm 573-2930

OPEN
NEAL MACHINE & WELDING SHOP
2311 Avenue G
573-3283
Ralph Neal

Hydraulic Jack Repair
1ST CLASS HYDRAULICS
Fluvanna, Texas 79517
Buy, Sell & Trade
DAVE ARNOLD 915/573-1933
LEWIS SONSTENG 915/573-7923

WATERWELL SERVICES
Windmills & Domestic Pumps
Move, Repair, Replace
Tommy Marricle 573-2493
Bennie Marricle 573-8710
Before 8 a.m. & after 6 p.m.

RENT "N" OWN
Furniture, Tv's Stereos and Appliances
2514 Avenue R
573-4844

M & S Drilling Co. Inc.
Water Well Drilling
Pump Sales & Service
Call Ray Sorrells
573-8951

SMITH'S MUSIC PLACE
Complete Music Store
Instrument Repair & Piano Tuning
2509 College Ave
573-5937

TOM WADLEIGH ABOUT DOOR COMPANY
573-2442
Garage Doors of All Kinds

ELECTROLUX
Sales & Service
Supplies
Don Adams
2300 College
573-0016
or 573-3747 after 6

**VEHICLE ACCESSORIES ON SALE**

CHROME HEADACHE RACKS: Full Size, $166.25; White, $100. CHROME RAILS: 6", $78; 4", $74. TAIL GATE PROTECTORS: $16.50. CHROME BUMPERS: 10" Drop, $163; 8" Drop, $140. BED LINERS: Full Size, $180. CHROME GRILL GUARDS: Full Size, $190; Med-Size, $175; White - Full Size, $85. TOOL BOXES: Heavy Duty for Wide Bed, $106.50; Narrow Bed, $105.50. RUNNING BOARDS: Suburbans, Owens Board, $100; Check Other Prices. SLIDING WINDOWS: Black Steel Frame with Black Glass, $65. BED MATS: Full Size, Short Bed, $87. BUG SHIELDS: $42.50. WOODEN FLOOR CONSOLES: All Sizes.

**SOUTHSIDE 66**
**3800 College 573-9200**

## 110 MOTORCYCLES

FOR SALE: '82 Yamaha 1100 Maximum. Call 573-9647 after 5:00.

FOR SALE: 1980 CB900 Motorcycle. Very good condition. Rides great. For information, call 573-0037.

FOR SALE: 1982 Kawasaki 550 LTD. 12,800 miles. Excellent shape. $850. 573-3648.

For Results Use Snyder Daily News Classified Ads Call 573-5486

## 140 BUSINESS OPPORTUNITY

**FOR LEASE:** Major Service Station, Snyder, Texas. Good Location. Heavy Traffic. 1-915-235-1744.

## 150 BUSINESS SERVICES

**BILL GREEN ELECTRIC:** Complete Electrical Service. Call 573-2589, day or night.

CERAMIC TILE Contractors: Bath, Patio and Replace Leaking Shower Stalls. New and Repair. Ed Burleson, 573-7969 or 573-7960.

**Don McAnelly:** Dump Truck Service. Top Soil, Sand, Gravel, Caliche. Do Yards & Drive-way Cleanup. Free Estimates. 573-3136.

For all Your **ELECTRICAL WIRING** needs, call Ed Blocker, 573-7578.

FOR SALE: Top Soil and Caliche, delivered. Call Eddie Don Floyd at 573-8333 or nights, 573-5235.

LAWN MOWER Repair Service. 711 30th. Call 573-7116.

**NEW HOME** Sewing Machines. Electrolux Cleaners. Quality Service all machines. Stevens. Charlenes Draperies, 573-6601 or 1-235-2889.

PAINTING, YARDWORK, Hauling, Odd Jobs. Call 573-2472.

**ROBBINS CONSTRUCTION:** Metal Buildings; Barns; Carports; Porches; Composition, Metal Roofs; Metal, Wood, Wire Fencing. 573-8083.

SHINGLES & HOT TOPPING. J's Roofing. 573-6983.

**SHREADING:** Lots & Fields mowed. Ask for Jerry, 573-6381 or 573-0972.

**WEBWORMS:** For Tree Service, call Alexander's Pest Control, 573-7133.

**References & Free Estimates**
- Remodeling
- Ceilings of Any Type
- Floor Installations, any type
- New Homes
- Custom Cabinets
- Wood Designs

"You Dream It, I'll Build It"
10 Years in Snyder
Thank You
for Your Partronage
**DON FOX**
**573-3995**

**SHREDDING:** LOTS OR ACREAGE. Call 573-7437.

## 152 STUDENT WORK ADS

COLLEGE STUDENT willing to clean your house. Have references. Call 863-2758, ask for Tricia.

I WILL Babysit afternoons or mornings. Call 573-6819, ask for Terri.

MOWING, EDGING, Trimming Bushes, Etc. Call Michael Smith at 573-8246.

QUALITY LAWN SERVICE: 5 years experience. Excellent equipment. Mow, Catch, Edge, Trim. Call 573-5821.

RELIABLE TEENAGER will Mow and Edge Lawns. 573-3702 or 573-7269.

WANTED: YARD Work or Odd Jobs. Dependable, reliable. All types of jobs. Call 573-0397 or 573-5304.

YARD WORK and Odd Jobs. Call 573-0212, ask for Todd.

15 & 16 YEAR OLD GIRLS will babysit in your home. Also do Housework. References. Call 573-8057.

## 160 EMPLOYMENT

ASSEMBLERS WANTED: Earn up to $60 per day assembling Display Clowns. Materials supplied. Info. at: Hawkes Landing, P.O. BOx 13493, Orlando, FL 32859.

BABYSITTER WANTED to keep 2 children in my home, afternoons & evenings. With own transportation. Salary competitive. Call Debbie, 573-6642, between 8:30-11:30 a.m.

**HERBALIFE INDEPENDENT DISTRIBUTOR.** Call me for business opportunity. Winnie Poyner, 573-3131.

HOUSEKEEPER after 5:00. Christian preferred. Call 573-7633 after 5:00.

MANAGER FOR Ladies Retail Clothing Store. Must be good sales person. Honest, Trust Worthy and Dependable. Guaranteed Salary. Call 267-8310 in Big Spring. Ask for Roxann.

**NEED EMPLOYMENT?** Sell Avon. Earn up to 50%. Flexible hours. For more information, call collect, Sue Ward, 915-263-3107.

PART-TIME MAINTENANCE Person needed. Apply at Texas Employment Commission, 2501B College. Employer Paid Ad. EOE.

WANTED: Experienced Lower Elementary Teacher. Contact: Don Dulin, Superintendent, Jayton-Girard I.S.D., Box 168, Jayton, Texas 79528. (806)237-2991.

EXPERIENCED MANAGER for convenience store wanted. Send resume to Box 949T.

let your words do the talking
573-5486

# your advertising dollars do better in..... the classifieds

## 210 WOMAN'S COLUMN

ANTIQUE OR NEW - Bring in or Call us for the Repair and Refinishing of your Clocks, Lamps & Furniture, Also Old Phonograph Record Players.
**HOUSE OF ANTIEKS**
**4008 College**
**573-4422**

**PROFESSIONAL ALTERATIONS:** Men & Women. Blanches Bernina, 2503 College, 573-0303.

**RETA'S CAKE SHOP and TEXAS BAR-B-Q. Cakes for Weddings, Birthdays, etc. Carry out Bar-B-Q and CATERING. 208 East Hwy. 573-1546.**

WEDDING AND Party Rentals: Brass Arch, Candalabras, Silk Arrangements, Champagne Fountain, more. Private Collections, 573-2564.

***GREAT PLACE TO BUY...SELL TRADE OR RENT***
**573-5486**

## 220 FARMER'S COLUMN

**On The Farm Tire Service**
**Goodyear Tires available at:**
**McWhorter's**
1701 25th Street
Snyder, Texas 79549
Auto · Truck · Farm
573-4031

CUSTOM PLOWING CHISEL: Tandem or Big Ox. $5.00 per acre. Call 573-6670.

COASTAL HAY for sale. $3.00 per bale, in the barn. Woody Crabtree, 728-5550.

HAY BALING. Round or Square Bales. Jesse Tolbert, 573-2026.

## 240 SPORTING GOODS

GIVE **MELTON'S SPORTING GOODS** a chance. ½ Block West of KSNY on 19th Street.

HAND GUNS: For sale or trade. Like new, Colt Python with aim point sight system, Smith & Wesson 686 Stainless with Leupold scope. After 5:30, call 573-1468.

For Results Use Snyder Daily News Classified Ads Call 573-5486

## 251 BOATS

**CLOSE-OUT ON ALL NEW BOATS & MOTORS:** 20-40% off list price. Quality, 5.9 financing. Johnson & Mercury. IO's and Outboards. Glastrons, Galaxies, Deckboats and Lowe Aluminums. Tom's Marine, 573-6562.

**FINAL BOAT CLOSE OUT:** 2 New High Performance Bass Boats and All Used Boats at Dealer Cost. 9 New 87 Aluminum Bass Boats and Lowe Pontoon Boast at Cost plus 10%. Last chance to save BIG on New Boats. Chrane Boat and Marine, 1300 E. 4th, Big Spring. 263-0661.

1978 QUACHITA Bass Boat, 175HP Evinrude, Custom Trailer. 2 Depth Finders, Graph, 12-24 Volt Trolling Motor, many extras. Call after 5:30 p.m., 573-0738.

**let your words do the talking**
**573-5486**

## 260 MERCHANDISE

**CONVALESCENT NEEDS**
Wheel chairs. Walkers. Canes. Home blood pressure kits, Etc. Sales & Rentals.
**Burgess McWilliams Pharmacy**
3706 College 573-7582

FOR SALE: New Set of Encyclopedias, take over payments. Days, 573-5812 for Donny. 573-7328, nights.

FOR SALE: Clarinet and saxophone, both in good condition. School approved. For more information, please call 573-8738 after 5:30 PM.

FOR SALE: 2 refrigerated air conditioners, 5000 BTU, $150; 9700 BTU, $295. 573-2392 after 5:00.

MOVING: Across the Street or across Town. 1 Item or a Houseful. Call Pioneer Furniture, 573-9834.

RUUD WATER HEATERS for sale. First hour - free installation. Call 573-0963.

SIDE-BY-SIDE REFRIGERATOR with Ice Maker. Call 573-0660.

NEW ADJUSTABLE incline weight bench with leg extension. Some weights included. 573-2806 after 5 and weekends.

QUASAR T.V.'s, all on sale. Free 5 Year Warranty. Instant Financing with approved credit. Low monthly payments. Also **"RENT TO OWN"** T.V.'s, VCR's, Satellites & Microwave Ovens. **STRICKLAND T.V. SERVICE, 2413 College Ave.**

USED COLOR TV's. Portables start at $150. Consoles start at $175. Snyder Electronics, 411 E. Hwy., 573-6421.

WE NOW have Horse Trailer Rubber Mats. See at McDonald Welding Supply Co.

WATERBED for sale. Also, Marble Double Sink Top. For more information, call 573-2878.

## 290 DOGS, PETS, ETC.

**ALL BREEDS GROOMING:** Scurry County Veterinary Clinic. 573-1717.

AKC REGISTERED Labrador Retrievers, 6 weeks old, $100 each. Colorado City, 915-728-3796.

AMERICAN ESKIMO Puppy for sale. Call 573-1227 or 573-8427.

1 KITTEN to give away. Call 573-9848.

PARROTS, COCKATIELS, Bulk Bird Seed, Toys, Cages and Supplies. Scurry CB Sales, 304 E. Hwy. 573-0664.

**let your words do the talking**
**573-5486**

## 310 GARAGE SALES

**2 FAMILY YARD SALE**

**Friday, 8:30-?**
**2700 Block of 21st St.**

**White House in Arrow Construction Yard**

Lots of ladies clothes, size 20; men's clothing; dishes; linens; chairs; many other things!

BACKYARD SALE
Thurs. 1-5; Fri. 8-5
1800 39th
Lots of clothes, drapes, bedspreads, furniture, tires (14"-15"), and misc.

Big Yard Sale, Bake Sale & Car Wash
Hermleigh Methodist Church
Youth Fellowship
Sat. June 27th, 9 a.m.
Antiques, furniture, glassware, dishes, kitchen items, toys, lamps, clothes, food.

Cleaning the Closet Sale
3103 Cherry
Fri. 1-5, Sat. 9-3
Clothes (ladies 10-14, some baby, men's), curtains, 1 new, 1 used screen door, kitchen table, 4 chairs, odds and ends.

Front Porch Sale
306 North Ave U
Friday only
Some furniture, clothes, misc.

Garage Sale
1803 39th St.
Sat. 8 till ?
Double bed, camera, Avon, clothes, bedding, bass boat, misc.

Storage Building Sale
William's-U-Rent Storage A20
Highway 84 and 1611
Fri. 8-2
Astroturf, lawnmowers, organ, brass, glass, dryer, clothing, toys.

GARAGE SALE
4508 Garwood
Friday & Saturday
8:00 a.m.

GARAGE SALE
Sponsored by YCC
Trinity United Methodist Church
Sat. 8-4
All proceeds will go to Saragosa toronado victims.

Garage Sale
302 24th St.
Sat. 7 till ?
Sofa, dishes, boys' and ladies' clothes, odds and ends.

YARD SALE
Friday, 10-?
1409 Ave M
Lots of everything

4 Family Garage Sale
2906 Denison
Fri. only 7-12
Furniture, household goods, toys, baby items, clothes.

GARAGE SALE
Friday, 9-3
1 mile South on C-City Hwy., 1 Block East of Mal Donelson Chevrolet.
Watch For Signs

**let your words do the talking**
**573-5486**

## 320 FOR RENT-LEASE

COMMERCIAL BUILDING FOR LEASE. Office, Warehouse, Large Fenced Yard. 624 Old Post Road. 573-6381, 573-0972.

EXTRA LARGE Mobile Home Space in the shade of Pecan Trees. Barn & Corral for Horse or Calf. 1st month free. Water furnished. $85/mo. 573-0548.

**FIRST MONTH FREE!!** Key Mobile Home Park. Water furnished. 573-2149.

FOR SALE OR LEASE: Commercial Building on 25th Street. Roof completely renovated. Owner financing available. Call 573-5486.

OFFICE SPACE for rent. 1904 37th. 573-4909 or 573-5285.

**LEASE BUILDING:** 3 Offices, 900 SF Shop, fenced yard. 1912 College. Available in June. 573-6381 or 573-0972.

MOBILE HOME LOTS for sale like rent. By owner. Owner financed. $40-$105/mo. With and without Hookups. 573-8963.

RENT OR SALE: Owner financed, remodeled 2 bedroom. See at 1108 26th. Call 573-3115.

**STORAGE SPACES for rent. Murry Storage. 573-8635 or 573-7996.**

TAKE UP PAYMENTS or Lease: 3 bedroom, 1 bath, garage, fenced yard. $500 down, 2102 40th. 573-4396, 573-3836.

**FREE MOVE!!!**
**Royal Mobile Home Park, Hwy. 84 Bypass, 573-1711. We'll move your Mobile Home into the Park FREE and the 1st 6 months rent ½ price. Water Furnished. T.V. Cable available. We also offer Laundromat & Convenience Store w/Gas. Playground, RV Complete Hookups.**

## 325 APARTMENTS FOR RENT

FOR RENT: 1 bedroom furnished Apartment. Water & SCAT paid. $38 per week. $25 security deposit. See at 2701 Ave G. Call 573-3880 after 6 p.m.

LARGE 1 bedroom furnished Apartment. Bills paid. $60 per week. 1208 25th. 573-9001.

***Starts at $225**
**Furn. or Unfur.*
**Maid Service Available*
**1 or 2 Bdrms*
**1 or 1½ Baths*
**All Electric*
**Heat Pumps-lower util.*
**Central Heat & Ref. Air*
**All G.E. Appliances*
**Garbage Disposals*
**No Frost Refrigerator*
**Dishwashers*
**Laundry Facilities*
**Located near Child Care Facility & Good School*
*700 E. 37th*
*573-3519 573-3510*
*TOWN HOUSE APARTMENTS*

**Win A FREE 1-Year Subscription to The Snyder Daily News**

**Persons Subscribing or Renewing Subscriptions for 6-Months or more during June will have a chance for a FREE 1-Year Subscription. Drawing to be held June 30, 1987. Clip Coupon & Bring to The Snyder Daily News, 3600 College Avenue or mail to: P.O. Box 949, today!!**

**Name**_____
**Address**_____
**City**_____
**State**_____ **Zip**_____

**A similar drawing will be held each month.**

| By Carrier or Mail in County | By Mail Out of County |
|---|---|
| 1 Year: $53.17 | 1 Year: $67.00 |
| 6 Mos.: $27.34 | 6 Mos. $37.24 |
| (Tax included) | (Tax included) |

**STAINLESS STEEL EVAP COOLER SALE**

**Cash "N" Carry**
**(Ours come with Motors and Pumps)**

**Stainless Steel Down Draft Coolers (2 Speed)**
DMS-3300-2 - $397.00 + Tax
DMS-4400-2 - $464.00 + Tax
DMS-4800-2 - $473.00 + Tax
DMS-5800-2 - $572.00 + Tax
DMS-6800-2 - $593.00 + Tax

**Stainless Steel Side Discharge Coolers (2 Speed)**
HMS-3300-2 - $380.00 + Tax
HMS-4400-2 - $447.00 + Tax
HMS-4800-2 - $456.00 + Tax
HMS-5800-2 - $546.00 + Tax
HMS-6800-2 - $567.00 + Tax

**All STAINLESS STEEL have 10 Year Limited Warranty**
**Custom Duct Work and Installation Optional at extra cost.**
**CALL TODAY!**
**COOPER APPLIANCE, A/C & HEATING**
**573-6269**
**TACLB 00 4174**

# your advertising dollars do better in.....

# the classifieds

**TAKE A LOOK AT:** 2 bedroom Brick Duplex. Central heat/air, built-ins. Single or Young Couple. 573-8633, 573-2797.

2 BEDROOM FURNISHED Apartment. Bills partially paid. $150 month. No pets. 573-2871.

1 BEDROOM FURNISHED Apartment. 2 bedroom unfurnished. All bills paid. 573-6150 or 573-3553.

1 BEDROOM FURNISHED apartment. Deposit required. No utilities paid. No pets, no children. 573-9047.

*Kingswood & Eastridge Apartments*
*One & Two Bedroom*
*From* **$151**
*Furnished & Unfurnished*
MOVE IN NOW!!!!
No Security Deposit . . . (With references)
**$30 Off**
**Your Monthly Rent**
For a limited time only!
Designer decorated, energy efficient with modern appliances, central heat and air. Laundry, large play area. Conveniently located near schools, churches, shopping. Resident Mgr.
*Family Living At Its Best, In A Quiet Neighborhood*
100 37th St.
**573-5261 573-5701**
Equal Housing Opportunity.

**NEW MANAGEMENT!**
Remodeled & Clean. Furnished, including new Carpet & Drapes. All bills paid + SCAT. Safe play area for children. 1 bdrm, $160/mo. 2 bdrm, $225/mo. You may pay by the week. 573-1526.
**SUNSHINE VILLAGE**

**WESTERN CREST APARTMENTS**
3901 Avenue O
573-1488 or 573-7681
After 5 & Weekends, 573-0335
- 2 bdrm, 1 or 2 bath
- Dishwasher
- Stove w/Self-Cleaning Oven
- Ref. w/Auto Ice-Maker & Frostfree Freezer
- Washer/Dryer Connections
- Continuous Circulating Hot Water
- Pool
- Playground
- Club House
- Tanning Salon

Check Us Out!!

**PHOENIX PLACE**
**4 PLEXES**
1. All Units carpeted & draped.
2. All bills paid including T.V. cable.
3. Quiet neighborhood & neat yards.
4. Children & Small Pets welcome.
5. $225 for upstairs furnished.
6. $250 for ground floor furnished.

CALL 573-4468 or come by Office at 1918 Coleman

**SUNRISE DUPLEXES**
400 Block 36th Place
*2 Bedroom
*1 Bath
*1 Car Garage
*Central Heat/Ref. Air
*Utility Area
*Private Fenced Backyard with Patio
Manager Apt. 407
573-4329

let your words do the talking
573-5486

**WINDRIDGE VILLAGE APTS.**
*1 bdrm.; 2 bdrm.
*Convenient location between Cogdell Hospital & WTC.
*Spacious 1 Story Apts.
*Laundry Facilities.
*Walk-in Closets.
*Major Appliances w/Frostfree Refrigerators.
*Individual Air & Heat.
*Waterbeds Accepted.
*Children & Small Pets accepted.
573-0879

## 330 HOUSES FOR RENT

AVAILABLE NOW: 3 bedroom, 1 bath, garage, fenced yard. $350/mo. $150/deposit. 2102 40th. 573-4396, 573-3836.

BRICK, 3-1-1. Backyard faces Park. New paint, storm windows. $375 month. 3010 42nd. 573-9001.

3 BEDROOM, 1 bath, refrigerated air, central heat. 3409 Ave A. 573-2540 or 573-2939.

2 BEDROOM BRICK Home with central air, washer, dryer, electric stove, storage bldg. and 3 bay carport. $200 deposit and $300 month. No pets. 3801 Noble Drive. Info. at 1809 38th St. or 573-9066.

1 BEDROOM, Furnished or Unfurnished. Large fenced yard. Garage. 2311 Beaumont. 573-4100.

COUNTRY LIVING: 2 miles East. New, 2 bedroom. Water furnished. $235/mo. References required. 573-0548.

COUNTRY: 2 bedroom, 1 bath. City water, SCAT. No children. $275/mo. 573-2919 or 573-3341.

EXTRA LARGE 2 bedroom, unfurnished House. West of Snyder. Good condition. 573-7306.

FOR RENT: 2 bedroom, 1 bath, fenced yard, C/H, R/A. Old West Snyder. $350/mo. 573-1231.

FOR SALE OR RENT: 311 32nd St. 2 bedroom, den, livingroom, kitchen, 1 bath, fenced yard. $325/month rent. $27,000 purchase price. Call Wendy Hicks after 5:30, 573-0031.

FOR RENT: In Hermleigh. 3 bedroom House. Fenced, large carport, storage building. On ½ block. Deposit & References required. 863-2377.

FOR RENT: 3 bedroom, 2 bath, large den and living room. 573-4460 or 573-0585.

RENT TO OWN: Remodeled 2 bedroom House. 2405 Gilmore. 573-9068.

WILL RENT or Sell: 2 bedroom, 1 bath, garage. 3107 39th. $275/-mo. 573-9068.

## 335 MOBILE HOMES FOR RENT

2512 AVE M: 2 bedroom, 1½ bath, unfurnished Mobile Home. Beautiful fenced yard. Washer, Dryer. $225 month. 573-9001.

NICE MOBILE HOMES starting at $150 per month. Furnished or Unfurnished. Clean. Cable paid. 573-9001.

## 340 MOBILE HOMES FOR SALE

1978, 14x72 BRECK. 2 bedroom, 2 bath, partly furnished. 1 year old Metal Roof, Air/Heating Unit, Hot Water Heater. 573-7014.

MUST SELL: 3 bedroom, 2 bath, Breck 14x80. Storm Windows, Utility Room. Or will rent to responsible people. Call after 5:00, 573-3868.

RENT TO OWN: 2 and 3 bedroom Mobile Homes, in excellent condition. Low monthly payments with small deposit. Will move home to your location. Call Mr. Dee collect 915-333-3335, Monday-Friday, 10:00-4:00. Sat. 9:00-6:00. By appointment only.

For Results Use Snyder Daily News Classified Ads Call 573-5486

## 360 REAL ESTATE

611 East Highway
**JACK & JACK** Realtors
**573-8571**
**573-3452**

**NEW HOME UNDER CONSTRUCTION-** Preston Trail. 4 bdrm, 3 bath. We have plans in our office. Please come by.
**PRICE REDUCED-** Park Place Add., 3 bdrm, 2 bath, brick.
**HOME YOU'VE BEEN WAITING FOR-** 4 bedroom, 2 bath, living room & den, spotless. Lots of extras.
**4103 KERRVILLE-** 6 yrs. approx. 3 bedroom, 2 bath, double garage. Mid 60's.
**FRESH AS A DAISY-** New carpet & paint, owner financed, 20's.
**EXCELLENT CONDITION-** Sparkling Clean and PRICED RIGHT!! 3 bedr., 3701 Avondale - $57,000.
**3203 IRVING-** Price reduced and a neat contempory home, high 80's.
**EXCLUSIVE AREA-** Quality throughout. Spacious three bedroom with two living areas.
**NEW LISTING EDGE OF TOWN-** on three lots. Immaculate two bedroom with carport.
**MUST SEE-** three bedroom, brick, in good East location. Call for details.
**WE HAVE** listings on commercial property and country homes on small and large acreage.

Joan Tate ..... 573-8253
Faye Blackledge ..... 573-1223
Lenora Boydstun ..... 573-6876
Dolores Jones ..... 573-3452
Howard Jones ..... 573-3452

**City REALTORS**
4610 College Ave.
573-7100 573-7177

**Above $100,000**
**FORMAL LIV. & DEN-** 4 bdrms & 4 baths.
**3 BDRM** w/pool, wet bar, drapes & blinds.

**$75,000-$100,000**
**3-2-2 BRICK-** w/FP, good loc.
**4-2-2 BASEMENT-** den, din. plus 5 acres.
**2609 35TH-** nice 3-2-2, drapes & fans.
**3-2-2 CH/RA-** fenced w/garden, nice, landscaped.

**$50,000-$75,000**
**3-2-2-** Brick, almost new, patio & fenced yd.
**4105 JACKSBORO-** 3609 44th, 2805 36th, 201 Chestnut.

**$30,000-$50,000**
**3729 AVE U-** 2403 41st, 320 35th, 3206 Hill Ave, 2203 44th, 3722 Austin, 3214 42nd, 111 Ash, 1906 29th, 2101 40th.
**2 BDRM-** in Ira, large building in back, CH&A.

**Under $30,000**
**3215 40TH-** 3104 37th, 2800 42nd, 1501 Ave R, 1201 29th, 313 34th, 606 33rd.
**LAND, LOTS, WITH & WITHOUT HOMES.**

Pat Cornett 573-9488
Johnny McDonald 573-7472
Randy Rodgers 573-2904
Sandy Harlan 573-2989
Clarence Payne 573-8927

**Stevenson Real Estate**
Want a good buy? We've got one for you at 2808 47th. 3 bedroom, 2 bath, 2 car garage and many extras. Excellent location in Stanfield School District, Priced in the 70's.
Call:
Janet Lay/Owner
Home 573-8269 Office 573-5612

**A REAL FAMILY HOME:** Over 2,000 sq. ft. of living area, 3 bdrm, 1¾ bath, lg. LR, 2 lg. Family Rooms, 1 w/wood burning stove & cathedral ceiling, lg. kitchen, utility area, carport, very lg. garage-workshop, lots of storage, tile fenced backyard on secluded street. $63,000.
3108 Hill
Call before Tuesday, 573-4353

**STEVENSON REAL ESTATE**
4102 College
573-5612
573-1755

**2803 35TH-** 90's, Colonial Hills.
**3005 AVE V-** low 30's.
**2317 SUNSET-** 3 bedroom, excellent locations, mid 30's.
**WEST 30TH-** 3-2-2, exclusive, brick, high 70's.
**3733 ROSE CIRCLE-** 20's.
**4701 EL PASO-** extra neat, 3-2-2, $70's, redone, reduced.
**4500 GARWOOD-** 3-2-2, 90's.
**3215 40TH-** low down, 20's.
**1900 COLLEGE-** low 30's.
**1509 COLLEGE-** $6250.00.
**NORTH-** 2006 Gilmore, 2 lots, plumbed, total $5T.
**2905 AVE V-** small equity.
**2504 30TH-** approx. 3500', $160T, spacious, extras, custom.
**80 ACRES NE-** $500.00 acre.
**4004 IRVING-** reduced 60T.
**2807 AVE U-** low 30's.
**2805 36TH-** reduced $50's.
**3111 EL PASO-** 8 lots, home, garage apt. $37,500.00 total.
**2109 MONCRIEF-** owner fin., 2 mobile homes, 5 lots, $28T.
**EAST-** 211 34th, extras, $35T.
**IRA-** land, $300.00 to $750.00 AC.
**OUTSIDE WEST-** large home, $650.00 mo. or $90's, sale, lease.
**COLONIAL HILLS-** 3-2-3, swimming pool, 2801 35th St.

Margaret Sherrod 573-3606
Joyce Barnes 573-6970
Sandra Graves 573-3911
Janet Lay 573-8269

*Elizabeth Potts Realtors*
**573-8505**
College Ave. & 30th

**RESIDENTIAL LOTS-** West of Jr. High, $6500. Utilities available.
**NEW CONSTRUCTION-** Matthies-Perkins Construction, 10 year Warranty.
**OVER $100,000.00-** 2504 30th, 2312 31st, 4603 El Paso, 3608 41st, 5601 Cedar Creek, 2901 Westridge, 2801 35th, Roundtop Acres.
**PRICE 80'S AND 90'S-** 2609 35th, 2803 35th, West 30th out of city, 4500 Garwood, 2702 48th, 3309 48th St.
**PRICED 50'S AND 60'S-** 4004 Irving, 4008 Irving, 4110 Jacksboro, 2805 36th, 123 34th, 2906 El Paso, 4107 Kerrville, 3004 41st, 3600 Kola.
**PRICED 30'S AND 40'S-** 2203 44th, Gilmore and Ave R, 1906 29th, 2102 40th, 315 33rd, 3782 Dalton, 3600 Irving, 2809 Ave D, 3729 Ave U.
**TWO LOTS-** 2 bd, fruit trees, 708 19th, 20's.
**EQUITY AND ASSUME-** $280.00 per mo. 3-2, Lancer mobile home.
**COUNTRY HOMES** w/small and large acreage.
**FOR LEASE-** 2 and 3 bd homes.
**GOOD BUYS ON REPO HOMES-** 3741 Rose Circle, 3702 Highland Dr., 3010 39th, 203 35th
**MOVE RIGHT IN-** spotless, 3-1-den, 3004 41st.

Temi Matthies 573-3465
Wenona Evans 573-8165
Margaret Birdwell 573-6674
Loyd Hatcher 573-5891
Elizabeth Potts 573-4245

15 A. East, some minerals.
Mobile Home Lots, $2000 & up.
Home, 2 bdrm, East Snyder.
Business Rentals, $110 mo.
Listings needed, phone 573-7682.
ROSWELL RIGSBY REAL ESTATE
Malcolm Rigsby, Phone 573-6903

BUYING? OR SELLING?
BEAVERS REAL ESTATE
100 E. Hwy,
Phillips 66 Center
PHONE 573-9472
*HOUSES FOR RENT.
*1, 2 & 3 Bdrm Houses for sale.
*ARE YOU LOOKING FOR COMMERCIAL PROPERTY? See our Boothland Lots.
*WE HAVE Rental Property for Sale.
*FARMERS, RANCHERS, We have just the places for you! Come and see for yourself.
BEAVERS REAL ESTATE
PHONE 573-9472
Jean Jones 573-2824
Forrest Beavers 573-6467

BY OWNER: Buy Cheaper Than Rent! Extra nice, 2 bedroom. Completely remodeled with central heat. Must see to believe at $14,000.00. 573-0691 after 5:00.

3 BEDROOM, Brick, Double Car Garage, 2 Bath, New Carpet, New Metal Trim. CA/H. 573-2174.

COMMERCIAL BLDGS- 2011 25th St. 140' Frontage. $27,000.00. or Lease.
NEW ON MKT.- 4-2-2, Den, Fpl., L.R. Colonial Hills. Low 90's. NICE.
HIGHLAND REALTY
573-7107 573-1734

CEDAR CREEK Location. 3 bedroom, spacious living area. Will consider trade. Call 573-7484. No answer, call 573-9059.

FOR SALE BY OWNER: Owner Financed. 5 bedroom, 4 bath, Old West Snyder. 5 bedroom, 2 bath, Near Post Office. 3 bedroom, 1 bath, East. 2 bedroom, 2 bath, East & North. 573-8963.

NEAR HIGH SCHOOL: 3 Bedroom, 2 Bath. Plus Rent House. Nothing Down, $550 Monthly. 573-5627.

USE YOUR Land as Down Payment on a new Home. Cameo's Apple Homes of Big Spring. Call 267-1635.

**Lois Graves Realtors**
3905 College
573-0614 573-2540

EXCLUSIVE
Large, 3-2-2, Work Shop & Greenhouse. Beautiful yard. 80's.
PRICE REDUCED
Nearly new & super sharp. 3405 Ave U.
QUALITY BUILT
New Home on 5 acres. Owner will take house on trade.
COLONIAL HILLS
3-2-2 Brick. Many extras. 90's.
CALL TO SEE THESE LOVELY HOMES
2702 48th, 4500 Garwood, 4505 Garwood.

Linda Martin ..... 573-1231
Mike Graves ..... 573-2939
Lois Graves ..... 573-2540

## 361 RESORT

FOR LEASE: 12 Lake Lots, water & utilities available. Close to Lake. Call City Hall for details. (915) 773-2591.

WATERFRONT LOT on Lake Sweetwater. Over 2400 sq. ft. Brick House, 3 bedroom, 2½ baths, fireplace, huge living area, large covered boat dock. 915-682-0396 weekdays, 915-235-3365 weekends.

LOOKING FOR RESULTS?
LOOK TO THE CLASSIFIEDS

# Chrysler indicted

ST. LOUIS (AP) — Federal officials should investigate all automakers, Chrysler Motors Corp. said after it was charged with what it called an industry-wide practice of letting employees drive cars that are later sold as new.

The Chrysler Corp. division and two executives were accused of letting employees drive more than 60,000 vehicles in an 18-month period beginning in July 1985 with disconnected odometers before selling them. Some of the cars had been wrecked and repaired before they were sold, the indictment said. It said the practice actually goes back to 1949, involving millions of cars.

"The U.S. attorney's office is attacking a legitimate quality assurance program, beneficial to consumers, by attempting to apply to the quality testing of new vehicles a federal statute designed to preclude the rolling back of odometers on used cars," the Chrysler Corp. division said.

"The law has never previously been applied in such a circumstance, or to an automobile manufacturer."

Chrysler Motors pleaded innocent Wednesday to a 16-count federal indictment charging conspiracy to commit mail, wire and odometer fraud. A company attorney said the two executives had been merely carrying out company policy.

Chrysler attorney Charles Newman said the quality assurance program was comparable to those used by other carmakers, and urged federal authorities to investigate them also.

But U.S. Attorney Thomas E. Dittmeier, who brought the indictment, said he had no evidence that other carmakers were letting their executives drive cars with disconnected odometers.

If convicted on all counts, 15 of which are felonies, the company could face a maximum fine of $120 million on the felony charges.

Executives Allen F. Scudder and Frank J. O'Reilly, who each were charged with a misdemeanor count of conspiracy to commit odometer fraud, could each face up to one year in prison if convicted.

Chrysler Motors, the nation's third-largest automaker, flatly denied "that the company or any of its employees had done anything illegal or improper."

Dittmeier said the cars, trucks and vans were driven by company department heads from days to weeks at a time, with the unregistered mileage varying from 50 to 400 miles. He said his office would try to contact owners of the affected vehicles.

The company said that as part of its quality assurance program, a small number of cars or trucks were picked at random each day at each assembly plant and were test-driven by a "qualified and authorized factory representative." It said the average number of miles put on the test vehicles was 40.

# Falwell will not negotiate

FORT MILL, S.C. (AP) — The Rev. Jerry Falwell dismissed as theatrics Jim Bakker's call for a referendum by "the people" to end the PTL "holy war" and decide who should control the scandal-wracked evangelical empire.

The future of the 500,000-member ministry is in the hands of a bankruptcy judge, and any such discussion would be "a waste of everybody's time," said Falwell, who took over PTL in March after Bakker's downfall in a sex scandal.

"As far as I'm concerned, no reconciliation is needed because I never had a falling out with him," he said Wednesday.

Bakker turned PTL over to Falwell after admitting a sexual liaison in 1980 with church secretary Jessica Hahn. Bakker later said the change in leadership was meant to be temporary.

Falwell has rebuffed repeated requests by Bakker and his wife, Tammy, to let them return, alleging reckless spending and record-keeping, homosexuality on Bakker's part and lack of remorse.

The Bakkers, who earlier this week hired celebrity lawyer Melvin Belli to retake the ministry, have vehemently denied the allegations.

# Gib Lewis thinks tax bill will pass

AUSTIN (AP) — Despite the vow of a gubernatorial veto, the House will vote to raise the state sales tax, says House Speaker Gib Lewis.

Lewis said Wednesday the increase would be "something in the 6 percent range," and the tax plan of up to $6 billion, which will be voted on next week, will include a broadening of the sales tax to cover some services that are now exempt.

The speaker said the tax vote would come although he has had no indication that Gov. Bill Clements would stray from his promise to veto such a plan.

Clements' bottom line on taxes is the $2.9 billion that would be raised by extending the temporary sales and motor fuels levies now in effect.

The state sales tax is now 5.25 percent, but will roll back to 4.125 percent in September if lawmakers take no action. Many Texans pay an additional 2 cents in local and transit taxes.

Lewis was not specific on which exempt services the tax might be expanded to cover.

"We've got about three alternatives we're looking at right now," he said.

The House has tentatively scheduled Tuesday debate on a 1988-89 spending bill and a tax plan to pay for it. The Legislature is meeting in special session to deal with a projected 1988-89 deficit of up to $6 billion.

Clements said Wednesday that state leaders are narrowing the focus and had reached no agreement on the budget.

Asked about his tax veto threat, he said, "I don't think it's appropriate for us to get into dotting i's and crossing t's about what I'll agree to and what I won't."

"I'm sure some people are talking about (a larger tax bill). I'm not," Clements said.

Also Wednesday, the House Appropriations Committee voted 16-9 for a proposed $38.3 billion 1988-89 spending plan. The Senate has approved a $39.6 billion budget.

Lewis said the House committee version should show Clements that House members have kept spending to a minimum.

"It doesn't go near as far as I think it should. We're making some cuts in some areas we shouldn't be making cut in. I think it's a fair proposal. It is a bare bones proposal, and hopefully, he will look at it with that viewpoint," Lewis said.

## Obituaries

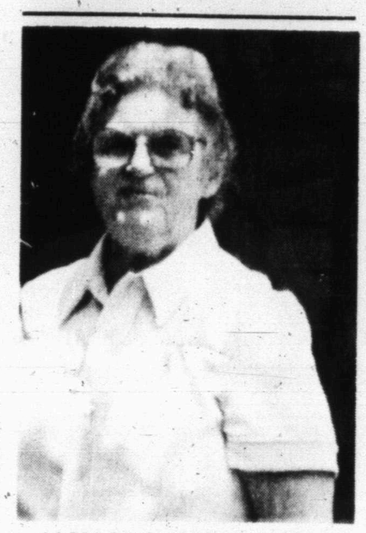

ALMA MAE MORELAND

### Alma Moreland

Services for Alma Mae Moreland, 71, of 911 17th Street are set for 3 p.m. Saturday at Bell-Cypert-Seale Chapel with the Rev. Ken Branam, pastor of First Baptist Church, officiating. Burial will follow at Hillside Memorial Gardens.

She died at 10:30 p.m. Wednesday at Methodist Hospital in Lubbock. She was born Sept. 2, 1915 in Snyder.

She was a housewife and was married to Dawson Moreland June 16, 1943 in Nashville, Tenn. He survives.

She was a member of First Baptist Church.

She is survived by a daughter, Sue Bowlin of Abilene; two sons, Keith of DeSoto and Max of Farmington, N. M.; seven grandchildren; a sister, Ora Strickland of Snyder; and a brother, Clarence Williamson of Snyder.

## Two wrecks involve bikes

Two Snyder youngsters riding bicycles were involved in collisions with motorists Wednesday, neither of the youth hurt seriously.

Six-year-old Vanessa Jones of 2701 27th St. was taken to Cogdell Memorial Hospital by private vehicle for what were reported as minor injuries.

A bicycle she was riding was in collision with a 1983 Oldsmobile driven by Marie Boone of 2608 40th St.

This mishap occurred at 12:04 p.m. at the intersection of 30th St. and Beaumont.

At 2:01 p.m. Wednesday, a 13-year-old bicyclist, James Riddle of 2805 Ave. Q., was said involved in an accident with a vehicle which left the scene.

The youth declined treatment for injuries, according to the report. This mishap occured in the 2700 Block of Ave. G.

## 3 are arrested

Three arrests in the city Wednesday included two men charged with public intoxication and one charged with Class A misdemeanor assault.

The assault arrest involved a 55-year-old white male and occurred at 6:07 p.m.

Charged with public intoxication were a 17-year-old Spanish male at 11:31 p.m.; and a 40-year-old Spanish male at 12:37 a.m.

## Hospital Notes

ADMISSIONS: Cynthia Lee, Rt. 2, Box 441; Kathy Rodgers, Rt. 1, Box 152; Claudette Costilla, 2605 Ave. U; Lois Barton, 1504 26th; Patricia Culpepper, 3405 Irving.

DISMISSALS: Richard Morris, O.D. Jackson, Sydnie Hall.

## Petroleum prices

NEW YORK (AP) — Petroleum cash prices Wednesday as compared with Thursday's prices.

| | Wed. | Tue. |
|---|---|---|
| **Refined Products** | | |
| Fuel oil No. 2 NY hbr bg gl fob | .5135 | .5160 |
| Gasoline reg. NY hbr bg gl fob | .5630 | .5660 |
| Gasoline unleaded NY hbr bg gl fb | .5455 | .5460 |
| Prices provided by Oil Buyer's Guide. | | |
| **Petroleum - Crude Grades** | | |
| Saudi Arabian light | 17.45 | 17.45 |
| North Sea Brent $ per bbl fob | 18.75 | 18.90 |
| West Texas Intermed $ per bbl fob | 20.00 | 19.90 |
| Alaska No. Slope del. US Gulf Cst | n18.75 | n20.00 |

World War II officially ended Sept. 1, 1945, when Japan surrendered aboard the U.S. battleship Missouri.

# Pope-Waldheim meeting protested

ROME (AP) — As about 100 protesters shouted "Shame!" and "Assassin!" outside, Austrian President Kurt Waldheim met for 30 minutes in the Vatican today with Pope John Paul II.

The papal audience, Waldheim's first official trip abroad since becoming president last July, has prompted harsh criticism because of his alleged involvement in Nazi war crimes during World War II.

Some of the protesters outside the Vatican erected a replica of a gallows.

John Paul and Waldheim, speaking in German, exchanged speeches in the papal library, discussing disarmament and their hopes for world peace.

The official Vatican texts showed no direct mention of the controversy that has surrounded Waldheim's visit.

John Paul, speaking first, lauded Waldheim's work as former U.N. secretary-general and recalled his first visit to the United Nations in 1979 at Waldheim's invitation.

"The activity that you have carried out in the international field as a diplomat and as foreign minister of your country, as well as during your term — filled with responsibility — as secretary of the United Nations, has always been devoted to ensuring peace among peoples.

"You can now put into action in the service of your country your lifetime and professional experiences ... after your election as the highest representative of the Austrian people, whom I treasure very much."

In response, Waldheim, who is Catholic, thanked the pope for receiving him and praised him as "a renowned moral authority."

"You, Holy Father, have never stopped to raise your voice tirelessly all over the world for the great aim of peace between peoples," Waldheim said.

Waldheim expressed his wishes for progress in nuclear disarmament, but added, "We have long known that the world does not become safer and more peaceful solely by disarmament measures — however vital they are.

"What matters is spiritual disarmament that leads to the reduction of preconceived enmity between peoples, races and religions," Waldheim said.

## Trial moves to jury decision

Continued From Page 1

nant as a result of the incident. The pregnancy was terminated in March in what her mother told the court was the 11th week.

The incident first came to light on Feb. 11 when the girl's morning sickness associated with the pregnancy caused the girl's mother to suspect something was wrong.

Testimony offered by the prosecution portrayed a Saturday night in December on which the victim's mother had asked Martinez to take her daughter and a friend to the bowling alley for the evening.

Martinez, the two girls and a second man apparently spent the evening "riding around" in Snyder and Colorado City "drinking beer."

The prosecution contends Martinez had sex with the girl at her house after they returned to Snyder. The defendant took the witness stand Wednesday and denied this. He told the court he had touched her private parts, however.

He said this occurred as he was putting the girl to bed after she had become sick because of drinking too much.

In his closing arguments, Armstrong emphasized to the jury the trial testimony of the defendant's wife, who told the court Wednesday that she had gotten pregnant and married Martinez after he forced her into having sex with him.

The wife testified also she felt the 13-year-old shouldn't have been allowed to go out with two men drinking beer. To counter this, Armstrong told the jurors that the girl had been "entrusted to the care of a relative" and for a brief time.

Defense attorney Jack Thompson argued that the state's case against Martinez had "plenty of loose ends."

He asked the jurors to consider several unexplained aspects of the story told in the trial including why the victim had stopped at a friend's house during the evening and changed clothes.

He told the jurors that even though the victim had testified that she had never had sexual intercourse before the alleged rape, the jury "only has her word" regarding this.

## Coverup told at hearings

Continued From Page 1

dent Reagan with Casey's apparent intention to give false testimony the next day before the Senate Intelligence Committee.

Cooper also described a telephone conversation with Sofaer in which the State Department's chief lawyer said "he felt it almost certain he would leave the government" if Casey delivered the false testimony.

Cooper, who conducted the Justice Department's initial investigation of the unraveling Iran-Contra affair, testified earlier that Attorney General Edwin Meese III had warned him on Nov. 7 to brace himself to conduct an inquiry of arms sales to Iran.

## Markets

### Midday Stocks

NEW YORK (AP)

| | High | Low | Last |
|---|---|---|---|
| AMR Corp | 62⅞ | 62¼ | 62¾ |
| Ameritech s | 88⅜ | 87½ | 88⅛ |
| AMI Inc | 19½ | 19 | 19⅛ |
| Am Motors | 4⅜ | 4¼ | 4¼ |
| AmStand | 42⅞ | 42⅝ | 42⅞ |
| Amer T&T | 28⅝ | 28 | 28⅝ |
| Amoco | 85⅞ | 84⅞ | 85⅛ |
| ArmcoInc | 10⅞ | 10¼ | 10¼ |
| AtlRichfld | 93 | 92⅜ | 92¾ |
| BakerHugh n | 22 | 21⅝ | 21¾ |
| BancTexas | 3-32 | 11-128 | 3-32 |
| BellAtlan | 70¼ | 69½ | 70¼ |
| BellSouth s | 41⅝ | 41⅛ | 41½ |
| Beth Steel | 15⅛ | 15 | 15 |
| Borden | 61⅞ | 61¼ | 61½ |
| Caterpllr | 55⅝ | 55⅛ | 55⅝ |
| Centel | 66½ | 66 | 66½ |
| Chevron | 60 | 59½ | 60 |
| Chrysler s | 35½ | 35 | 35⅛ |
| Coastal s | 35¼ | 35 | 35 |
| CocaCola | 46 | 45¾ | 46 |
| Coleman | 37⅜ | 37 | 37¼ |
| Colg Palm | 49⅜ | 48⅞ | 49⅛ |
| ComlMetl s | 18½ | 18¼ | 18¼ |
| DeltaAirl | 58 | 57¼ | 57¾ |
| DigitalEq | 169⅞ | 169⅛ | 169½ |
| DowChem | 86¾ | 86⅜ | 86⅝ |
| DressrInd | 30⅝ | 29¾ | 30⅜ |
| duPont | 121⅜ | 120½ | 121⅜ |
| EstKodak | 88⅜ | 88 | 88¼ |
| Enserch | 24½ | 24⅜ | 24⅜ |
| EntexInc | 14⅞ | 14½ | 14⅞ |
| Exxon | 91⅜ | 90⅞ | 91¼ |
| FederalCo s | 45½ | 45¼ | 45¼ |
| Firestone | 44⅜ | 43⅜ | 43⅜ |
| FtBcpTex | 2⅞ | 2⅝ | 2¾ |
| FstRepub | 23⅜ | 23¼ | 23⅜ |
| FlowerInd | 26⅝ | 26⅜ | 26⅝ |
| FordMotr | 97⅝ | 97 | 97⅜ |
| GAF Cp | 54 | 52¾ | 53¾ |
| GTE Corp s | 39⅛ | 38⅝ | 39⅛ |
| GnDynam | 66½ | 66 | 66 |
| GenElct s | 55½ | 55 | 55¼ |
| GenMills s | 57⅛ | 56⅜ | 56¾ |
| Gen Motors | 84⅜ | 83⅜ | 84 |
| GnMoff E | 41 | 40¾ | 40⅞ |
| Goodrich | 50⅜ | 50¼ | 50⅜ |
| Goodyear | 69 | 68⅝ | 68¾ |
| GtAtlPac | 39½ | 39¼ | 39½ |
| Gulf StaUt | 7⅞ | 7¾ | 7¾ |
| Haliburtn | 37 | 36⅞ | 36⅞ |
| HolidayCp n | 25⅝ | 25⅛ | 25⅜ |
| HoustInd | 33⅝ | 33⅜ | 33½ |
| IBM | 168½ | 167⅛ | 168¼ |
| IntlPaper s | 50¾ | 49¾ | 50½ |
| JohnsJn | 93⅝ | 92¾ | 93¼ |
| K mart s | 45¼ | 44⅝ | 44⅝ |
| Kroger s | 36 | 35¾ | 36 |
| vjLTV Cp | 4⅜ | 4¼ | 4⅜ |
| 3 7 ¼ | 3 6 ¾ | 3 7 ¼ | |
| Lowes | 28 | 27⅝ | 27⅞ |
| Lubys s | 31 | 31 | 31 |
| MCorp | 9⅜ | 9⅛ | 9⅜ |
| Maxus n | 12½ | 12⅜ | 12½ |
| MayDSt | 49¼ | 48⅞ | 49⅛ |
| Medtronic | 95½ | 95 | 95¼ |
| Mobil | 50⅞ | 50½ | 50⅞ |
| Monsanto | 84 | 83⅜ | 83¾ |
| Motorola | 57 | 56⅜ | 56½ |
| Navistar | 8 | 7¾ | 7⅞ |
| Nynex | 70⅜ | 69½ | 70⅛ |
| PacTel s | 27⅜ | 27⅛ | 27⅛ |
| PenneyJC s | 56¾ | 56⅜ | 56⅜ |
| Phelps Dod | 35⅛ | 34⅝ | 35⅛ |
| PhilipPet | 15⅞ | 15¾ | 15¾ |
| Polaroid | 78⅛ | 77⅝ | 78 |
| Polaroid wi | 39 | 39 | 39 |
| Primerica s | 43⅝ | 43 | 43¼ |
| ProctGamb | 98⅝ | 98 | 98⅛ |
| PubS NwMx | 33¼ | 33 | 33⅛ |
| Sabine | 17 | 16⅞ | 17 |
| SFeSouPac | 45⅞ | 45¼ | 45¾ |
| SearsRoeb | 52⅛ | 51⅝ | 52⅛ |
| SherwinWm | 35¼ | 35 | 35 |
| Singer Co | 40 | 39⅞ | 39⅞ |
| Southern Co | | | 24¾ ⅛ |
| vjTexaco | 38⅝ | 38⅛ | 38½ |
| TexAmBnch | 13½ | 13½ | 13½ |
| TexEastn | 35⅞ | 35⅝ | 35¾ |
| TexasInd | 30¾ | 30½ | 30⅝ |
| TexasInst s | 61⅝ | 61¼ | 61⅝ |
| Tex Util | 33 | 32¾ | 33 |
| Textron s | 30¼ | 30 | 30¼ |
| Tyler | 12½ | 12½ | 12½ |
| USX Corp | 32⅛ | 31¾ | 31¾ |
| UnCarbde | 31¼ | 30⅞ | 31⅛ |
| UnPacCp | 78⅛ | 77½ | 78⅛ |
| US West | 53½ | 52⅝ | 53¼ |
| UniTel | 28⅛ | 27¾ | 28 |
| Unocal | 38⅛ | 37¾ | 38⅛ |
| WalMart | 68 | 67⅝ | 67½ |
| WestghEl | 65½ | 65⅛ | 65⅜ |
| Xerox Cp | 80 | 79 | 79⅝ |
| ZenithE | 26⅝ | 26½ | 26⅝ |

## Opening Friday for Two Friends

Continued From Page 1

with country entertainers Alabama, Moe Bandy, Reba McIntire, Tom T. Hall, Johnny Rodriquez and others. In 1982 and 1983, she was voted Female Vocalist of the Year by the Johnnie High Country Music Revue, the second largest country music show in the United States.

## Births

Gerald and Patricia Culpepper are the parents of a baby boy weighing eight pounds seven ounces born at 9:40 a.m. Wednesday in Cogdell Memorial Hospital.

## Photos profile historic homes

Continued From Page 1

recognized as the first to photograph Carlsbad Caverns.

Huckabee's interest began as a child when he was selected to receive a camera in a giveaway sponsored by Eastman Kodak to mark the firm's 50th anniversary in 1930.

Huckabee's father Bob took him to the Bryant-Link department store on the west side of the square to receive his camera. It uses 120 film and it still works, he notes.

Cramer will be showing 13 black and white prints in the exhibit and he will give them to the museum's permanent collection when the exhibit closes Aug. 28. He has also prepared a map with the locations of the buildings marked.

Huckabee will be showing about 25 color prints. Some of the buildings will be seen in both black and white and color prints.

Houses in Snyder pictured in the exhibit at the Stanfield house, the Clark house and the Grayum house, all on west 32nd St., the McMullan house at 2311 Ave. N and the Taylor home at 2701 Ave. V.

## Posters show cowboy movies

Continued From Page 1

Johnny Mack Brown and Buster Crabbe, both favorites of his grandfather.

Rigsby also has done personal research of the cowboys pictured on the posters. William (Hopalong Cassidy) Boyd, for example, made and lost several fortunes, Rigsby says.

Gene Autry, a good businessman as well as an actor, loaned Boyd the money to buy rights to his old movies when Boyd's acting career was on the decline. That loan enabled "Hoppy" to make his last fortune and to die in comfortable circumstances.

The Rigsbys decided to move from California following the birth of their son. They have lived in Abilene the past 12 years. He is an independent advertising consultant.

The movies Rigsby saw as a boy were made in the 1930s and 40s, and his posters date from that period. A sampling includes Errol Flynn's "San Antonio," made in 1949; to "The Magnificent Seven" starring Yul Brenner made in 1960.

To those who have followed the changes in western movies, Rigsby says, the posters speak volumes.


MID-SUMMER CLEARANCE

Friday & Saturday

One Group of Children's FastBak Tennis Shoes 5.97

Boys 4-7 Jams 3.97 & 5.97

Two Racks Men's Summer Wear Shorts, Knit Shirts, Muscle Shirts, Pants 4.97 to 8.97

Two Racks Men Summer Wear Jams, Casual Pants, Sport Shirts, T-Shirts 9.97 to 13.97

Two Racks Of Junior Wear Shorts, Pants, Tops 7.97 to 11.97

One Large Group Men's Jams 12.97

One Rack Of Junior Wear Skirts, Tops, Pants, Sweaters, Slacks 14.97 And Up

One Rack Women's Summer Wear Shorts, Tank Tops, Tops, Etc. 7.97 to 9.97

One Large Group Women's Sleepwear Reduced to Clear

Savings are part of the bargain!

ANTHONYS

3210 College Ave.

# Dr. Gott

Peter Gott, M.D.

## No danger from fillings

By Peter H. Gott, M.D.

DEAR DR. GOTT — I recently read two news stories linking mercury poisoning to amalgam fillings in the teeth. Is this true? What tests should be done?

DEAR READER — The amount of mercury in amalgam is small, and it is tightly bound to the other components of the filling. This does not present a health hazard because the mercury does not leach out of the amalgam.

You are probably at greater risk if you work in an occupation that involves the use of mercury, such as a farming/chemical industry. Although many types of seafood contain mercury, the levels have not — in most cases — been shown to be harmful to humans. A simple blood or urine test, ordered by your doctor, will tell you if there is an increased amount of mercury in your body.

DEAR DR. GOTT — Recently I accidently stabbed my palm. I've been experiencing an electric-like shock and pain ever since, although the finger seems numb. Will it heal itself or should I see a doctor?

DEAR READER — The stab wound may have injured a nerve in your palm, or infection may have been introduced into the deep tissue by the penetrating object. Although the situation may heal itself, you should see a doctor to make sure that no treatable or correctable condition is present. Remember to ask about a tetanus booster; it should be given every 10 years to prevent the possibility of contracting this serious disease.

DEAR DR. GOTT — The muscles on my wrist are forming scar tissue. It seems as if, eventually, my fingers will pull towards the palm. Is there any treatment for this problem?

DEAR READER — I cannot tell from your question which of two common conditions you have: carpal tunnel syndrome or Dupuyten's contractures.

In the first instance, fibrous bands grow across the wrist in a bracelet distribution. This causes pressure on the nerves and produces pain, weakness and muscle wasting. The bands can be released during an operation that is standard for most orthopedic surgeons.

In the second condition, a painless tightening of tissues surrounding the tendons in the palm causes progressive bending of the fingers — usually the fourth and fifth fingers. This does not ordinarily require treatment until the flexed fingers interfere with normal functioning. Then the contractures can be surgically released, again by a qualified surgeon.

*What are the benefits of VITAMIN E? Dr. Gott's new Health Report tells what's true — and what isn't. Send $1 and your name and address to P.O. Box 91428, Cleveland, OH 44101-3428. Be sure to ask for the Health Report on Vitamin E.*

© 1987, NEWSPAPER ENTERPRISE ASSN

# 'The Great One' is dead at 71

LAUDERHILL, Fla. (AP) — Jackie Gleason, who brightened television's Golden Age with blowhard bus driver Ralph Kramden's half-baked schemes and threats to send wife Alice "to the moon" on "The Honeymooners," has died at age 71.

The rotund comedian, who earned an Oscar nomination for his serious role as pool player Minnesota Fats in the 1961 film "The Hustler," died of cancer Wednesday at his home in this Fort Lauderdale suburb.

Gleason, the self-proclaimed "Great One" whose zestful, Falstaffian appetite for food, drink and cigarettes was legendary, was released June 18 from a Fort Lauderdale hospital after a month there.

"He was feeling in good spirits Monday and Tuesday. He quietly, comfortably passed away," said his wife, Marilyn.

Gleason became one of television's biggest draws during its Golden Age in the 1950s, creating such characters as the Poor Soul, Reggie van Gleason III and Joe the Bartender.

As Ralph Kramden, he won laughs when he blew his stack at nitwit neighbor Ed Norton or turned to his wife, threatening, "Bang, zoom!" "To the moon, Alice" or "One of these days, Alice."

In later years, he had a recurring role as redneck Sheriff Buford T. Justice in the "Smokey and the Bandit" movies and co-starred last year with Tom Hanks in the movie "Nothing in Common."

"I'm devastated," said Audrey Meadows, who played caustic Alice Kramden on "The Honeymooners." "I feel terribly sad because he was a very close friend and brilliant performer."

Jane Kean, who first worked with Gleason in vaudeville and briefly played Norton's wife, Trixie, said Gleason "was a joy to work with."

"If anything at all happened wrong, if a line was skipped, he always covered for you. He didn't want to go back and tape again. His theory was that an audience would never laugh twice at the same joke."

JACKIE GLEASON
...dead at 71...

"Jackie, who named himself 'The Great One,' truly was 'The Great One,'" said comedian Milton Berle.

"He was great on improvisation, impromptu and ad-libbing. He could run the gamut. He did everything. All I can tell you is that the world is going to be less happier, more sorrowful with Jackie gone."

Gleason's capacity for enjoying life was reflected in his trademark lines "How sweet it is!" and "And away we go!" He drove himself hard on and off the set, once breaking a leg on the air.

Producer David Susskind once said Gleason could "put away more scotch per square hour than any man alive," and Gleason's weight at one point ballooned to more than 280 pounds.

He admitted smoking up to six packs of cigarettes a day, and scarcely cut back after triple coronary bypass surgery in 1978. He also underwent artery bypass surgery on his legs in 1983, and suffered from emphysema and diabetes.

"You only live once," Gleason once said. "Let's live it up."

Gleason was born Herbert John Gleason on Feb. 26, 1916, in a cold-water Brooklyn flat, the son of an insurance auditor who vanished one night on the way home from work when Gleason was a child.

Gleason became enamored of show business during a class play, quit high school and got a job as master of ceremonies at a theater, taking home $4 a night.

He also hustled money at a pool hall, developing skills that helped bring him his Academy Award nomination, and worked as a carnival barker, daredevil driver, stunt diver, disc jockey and nightclub comedian.

Gleason appeared in the movies "The Navy Blues" and "Springtime in the Rockies" before taking roles in such Broadway plays as "Hellzapoppin'" and "Artists and Models."

His big break came in the new medium of television. After two years as the lead in "The Life of Riley," he was signed in 1950 to "Cavalcade of Stars," and two years later had his own show.

He became the top male television comedian of the day. In 1954, he signed contracts worth $16 million with CBS and an automobile company, guaranteeing $100,000 a year through 1972.

"The Honeymooners" began as a skit within a show and became a series from 1955 to 1956, with Art Carney as sewer worker Norton and Joyce Randolph as Trixie, the Kramdens' neighbors in a run-down tenement in Brooklyn.

It won raves from critics, and even though only 39 episodes were broadcast, it developed a following that persists three decades later.

"If you're doing situation comedy, you have to have the people like you," Gleason said in 1980. "That's what's probably wrong with the sit-coms today. There's no one you can really feel you want to like."

His passions — besides food and drink — included golf and music. Though he couldn't read a note, he wrote the theme for his TV show, composed a ballet and recorded 38 albums with the Jackie Gleason Orchestra.

Gleason was married three times, the last time to Marilyn Taylor, the younger sister of his long-time TV choreographer.

Besides his wife, survivors include two daughters by his first wife, Genevieve Halford, a stepson and four grandchildren.

There will be a public viewing Friday and a private funeral Saturday.

For Results Use Snyder Daily News Classified Ads Call 573-5486

# *Initial step is taken in impeachment plan*

AUSTIN (AP) — Gov. Bill Clements probably would never have been elected if his role in the Southern Methodist University football scandal had surfaced during the 1986 campaign, says a legislator who wants Clements impeached.

Rep. Paul Moreno, joined by Rep. Al Edwards, Wednesday filed a resolution calling for an impeachment investigation. It is the first step in the lengthy impeachment process.

"I feel that the governor deceived the voters of the state when he was seeking election. Had this thing come into being (during the 1986 campaign), Gov. Clements would not be Gov. Clements right now. He would probably be in jail," said Moreno, D-El Paso.

The resolution introduced by Moreno and Edwards, D-Houston, calls for a seven-member House committee to look into Clements' role in the SMU pay-for-players scandal and determine whether impeachment proceedings should be filed.

Clements has said he knew of improper payments to football players while he served as chairman of the SMU board before taking office in January. He has dismissed impeachment talk as political rhetoric.

It would take a majority vote of the Democratic-controlled House to create the special committee, which, in turn, could make recommendations to the House, which brings charges in impeachment proceedings.

The Senate then acts as a jury.

Reggie Bashur, Clements' press secretary, Wednesday said there is absolutely no foundation for impeachment.

"It's ridiculous. It's absurd. It's preposterous. It's a two-bit publicity stunt," he said of the Moreno-Edwards resolution.

But Moreno said the evidence indicates, "The governor of the state of Texas conspired to break rules and make a mockery of ethical behavior."

Democratic Attorney General Jim Mattox is conducting his own investigation of Clements' role in the SMU affair.

A Methodist bishops' report released last Friday indicated Clements participated in a cover-up of the payments that led the National Collegiate Athletic Association to ban football at SMU this year.

"The governor's credibility has been damaged extensively. And I believe that he cannot continue serving in the office as governor of the state of Texas," Moreno told a news conference.

The Texas Constitution sets up the impeachment format but is vague on specifying impeachable offenses. Moreno and Edwards said Clements can be impeached for his role in the SMU scandal even though it happened before Clements took office. Moreno said Clements can be removed from office by the Legislature for personal conduct that amounts to unfitness to hold office.

The resolution's fate is unclear. It will be referred to a committee by Speaker Gib Lewis, who has said lawmakers should not get involved with impeachment proceedings during the current special session — called by Clements to deal with the state budget crisis.

Moreno acknowledged that getting the bill out of committee would be difficult because of the political nature of the measure.

If removed from office, Clements would be replaced by Democratic Lt. Gov. Bill Hobby, whose father became governor in 1917 when lawmakers impeached Gov. James "Pa" Ferguson under indictment for embezzlement.

Among the unanswered questions about impeachment is whether lawmakers can call their own special session to do it. The current 30-day special session began Monday and could end before impeachment proceedings advance.


Berry's World

© 1987 by NEA, Inc

HUNTER'S HEADQUARTERS
1987 Hunting & Fishing License
Thomas & Spence Permits
CASH LOANS
$50-$300
TIMELY PAWN
2409 Ave. R 573-9335

TRUCKLOAD SALE

3 DAYS ONLY!
Thurs., Friday & Saturday
June 25, 26 & 27

MOTEL LUXURY NO. 200 - FIRM
1-YR. WARRANTY

| TWIN SIZE | FULL SIZE |
|---|---|
| $49.00 Ea. Pc. | $59.00 Ea. Pc. |

BODY REST NO. 300 - COMFORT FIRM
5 YR. WARRANTY

| TWIN SIZE Ea. Pc. | FULL SIZE Ea. Pc. | QUEEN SIZE Ea. Pc. |
|---|---|---|
| $68.00 | $78.00 | $98.00 |
| $128.00 Set | $148.00 Set | $188.00 Set |

ORTHOPEDIC NO. 600 LUXURY FIRM
10-YR. WARRANTY

| TWIN SIZE Ea. Pc. | FULL SIZE Ea. Pc. | QUEEN SIZE Ea. Pc. | KING SIZE Ea. Pc. |
|---|---|---|---|
| $98.00 | $108.00 | $148.00 | $198.00 |
| $188.00 Set | $208.00 Set | $288.00 Set | $378.00 Set |

SUPPORT DELUXE NO. 800 - ULTRA FIRM
15-YR. WARRANTY

| FULL SIZE Ea. Pc. | QUEEN SIZE Ea. Pc. | KING SIZE Ea. Pc. |
|---|---|---|
| $148.00 | $198.00 | $268.00 |
| $288.00 Set | $388.00 Set | $498.00 Set |

3 Pc. Daybed
•White & Brass Daybed
•Link Spring Unit
•Twin Size Mattress
$179.95

Roe's FURNITURE & APPLIANCES
4001 Highland Shopping Center
573-3402

Black Cat Fireworks
Up To 75% Off
BUY ONE GET ONE FREE
#8 GOLD SPARKLERS 5¢ PER BOX
Limit 1 per customer
While supply lasts
POW POW SNAPPERS. . $1.00 PER BOX
BUY 1 GET 1 FREE
At the big Yellow Fireworks Stand on the right on Highway 208 North of Snyder at the city limits.

DO YOU GET PRICE SHOCK WHEN YOU FIND OUT THAT THE SALAD BAR IS EXTRA?
THEN YOU SEE YOU ALSO PAY EXTRA FOR SOUP !
TRY SUPER LUNCH
at
THE SHACK
$4.99
Includes Meat Item, Salad Bar, Soup or Chili Bar, Loaf of Sourdough Bread, Blueberry Muffins.
Meat Items Posted Daily at The Shack
1005 25th 573-4921