THE SNYDER DAILY NEWS

VOL. I—No. 178 | SNYDER, TEXAS, MONDAY, DECEMBER 4, 1950 | EIGHT PAGES—PRICE 5c

MacArthur Says Million Chinese March to Battle; Attlee Is Here

Pleven In London

French Premier Rene Pleven stands in the doorway at 10 Downing Street, London, after his arrival from Paris for a conference with Prime Minister Clement Attlee on the critical world situation. The conference on Korea, European defense and German rearmament came on the eve of Attlee's flight to the United States for his meeting with President Truman.

6 Nations Ask UN To Take Up Chinese Intervention Question

NEW YORK, Dec. 4. (AP) — The United States and five other countries today formally asked the United Nations Assembly to take up as an urgent matter the Chinese intervention in Korea.

The request was made in a telegram to UN Secy.-Gen. Trygve Lie. Diplomatic quarters said it might be taken up by the Assembly's 14-nation steering committee either today or tomorrow.

The telegram was signed by the chief delegates of the United States, Britain, France, Norway, Cuba and Ecuador. These were the six countries which sponsored the Soviet-vetoed Security Council resolution calling upon the Peiping regime to withdraw its troops from Korea.

The telegram to Lie said:

"The delegations of Cuba, Ecuador, France, Norway, the United Kingdom and the United States to the fifth regular session of the general assembly of the United Nations present their compliments to the secretary-general of the United Nations and have the honor to request that the following item be included in the agenda of the present session of the assembly as an important and urgent question: 'The intervention of the Central Peoples' Government of the people's Republic of China in Korea.' An explanatory memorandum will follow."

Diplomats were waiting to learn the results, if any, from a secret conference last night between India's Sir Benegal N. Rau and Communist China's Wu Hsiu-Chuan. Sir Benegal said their session of several hours was designed to find a peaceful solution of the crisis.

Kent Wildcat Is A Failure In Ellenburger

Seaboard Oil Co. and Republic Natural Gas Co. has plugged and abandoned their No. 1 Girard Trust Estate, Central Kent County wildcat, as a failure in the Ellenburger at total depth of 7,436 feet.

Operator topped that formation at 7,406 feet.

Location of the abandoned hole is 660 feet from south and 1,880 feet from west lines of section 9 block 1, H&GN survey and nine miles west of Clairemont.

It was found that the Pennsylvanian reef in the No. 1 Girard was low to the same formation in the Salt Creek field four miles to the south.

REINECKE FIELD

Southern Petroleum Exploration Inc. No. 1 Lawless has been finaled as a one location southeast extension to the Reinecke field in Southeast Borden County.

The extender was completed for 255.20 barrels of 45.5 gravity oil and no water per day. The potential test was made through an 18-64th inch choke.

Casing pressure was 1,125 and tubing pressure was 1,080 pounds. Gas-oil ratio was 984-1.

Casing was perforated 6,870-6,876 feet. The new well is bottomed at 6,883 feet in Pennsylvanian lime.

Location is 467 feet from north and west lines of the west half of the northeast quarter of section 44, block 25, H&TC survey.

P. R. Rutherford and Pan American Production Co. No. 2 Loyd Branon and others is to be drilled as a one-half mile outpost to production in the East Vealmoor field of Central-North Howard County.

The prospector will be dug 1,966 feet from north and 466 feet from west lines of the southwest quarter of section 19, block 27, H&TC survey.

The exploration will be taken to around 7,600 feet to explore the Pennsylvanian lime which is producing in the East Vealmoor field. Drillsite is five miles east of Luther.

PLUG KENT TEST

Sunray Oil Corp. and Seaboard Oil Corp. of Delaware No. 2 Spires Southwest Kent County prospector is to be plugged and abandoned in Mississippian lime at total depth of 7,375 feet.

The prospector was deepened from the Canyon to its present total depth without finding signs

(See OIL NEWS, Page 6)

India's And China's Delegates Into Secret Conference In UN

NEW YORK, Dec. 4. (AP) — Faced with a constantly deteriorating military situation in Korea, United Nations diplomats waited anxiously today to lean the results of a secret conference between India's Sir Benegal N. Rau and Communist China's Wu Hsiu-Chuan.

The two met for several hours last night in what Sir Benegal said was an attempt to find a peaceful solution to the crisis caused by Red Chinese intervention in Korea.

UN ALERTED

The conference between the two Asian diplomats came as the United States alerted the UN General Assembly to be ready for action on the Chinese problem. American Government officials held a series of top level conferences here and in Washington.

Rau maintained a discreet silence on the locked-door talks because, he said, "negotiations have entered an extremely difficult stage."

It is highly unlikely that the nature of the discussion will be made public until:

1. Wu and Rau have communicated with their respective government and given them a chance to ponder the views expressed.

2. President Truman and British Prime Minister Attlee, meeting in Washington tomorrow, have had a chance to study the results—if any—and decide on a common policy.

SECOND MEET

It was Rau's second meeting in three days with Wu. Cautious optimism developed here that some fruitful suggestion could result and might lead to a diplomatic solution of the Korean problem.

Diplomats were especially cheered by the fact that, following the first conference, Wu evidently received approval from Peiping to go ahead with negotiations.

There was no indication what line the talks were taking, but there was considerable speculation that a military cease-fire might be arranged which would give time for a political settlement.

Severe Cold Is Promised For Snyder Area

What promises to be the coldest weather of the year will come riding into West Texas on a dry norther late tonight or early in the morning.

NO RAIN SEEN

During the last norther, the winds sweeping down out of Canada had chilled this northern area to a minus 20 degrees. This morning the same Canadian provinces reported a minus 32 degrees reading as the cold front swept south.

All livestock, exposed pipes and automobiles should be protected.

Despite the apparent severity of the cold wave, the weather report could forsee no moisture with it to relieve dry West Texas.

EAST TEXAS GETS RAIN

The cold wave is due to hit the Panhandle tonight and push through the entire state by Tuesday night.

Temperatures are expected to drop to 10 and 20 degrees in the Panhandle, 15-25 in the South Plains and 25-35 from the Pecos Valley eastward tomorrow. In East Texas, the northwest portion may expect 20-32 degrees tomorrow with the cold wave spreading to the coast by tomorrow night.

The new cold wave followed on the heels of a week-end cool spell which brought scattered rains to parched East Texas and the Gulf Coast.

STOPS FIRES

The rains gave forest fire fighters a breather in East Texas, which had suffered one of the worst outbreak of blazes in years. Last week firefighters extinguished more than 300 fires, and before the showers many blazes still were out of control.

Although the weather foreeast made no mention of rain being expected in dry West Texas from the new norther moving in, scattered showers were forecast for East Texas tomorrow.

Week-end rains included 1.34 inches at Beaumont, Lufkin .176 Houston .17 inch, Galveston .09 and Texarkana a trace.

3 Scientists Are Indicted For Contempt

WASHINGTON, Dec. 4. (AP) — Three scientists who worked on the atomic bomb and two men identified as veteran Communist organizers were indicted today for contempt of Congress.

The indictments returned by a federal grand jury named Steve Nelson, 47, Communist party organizer for western Pennsylvania who allegedly set up a Red cell in the wartime Uginversity of California radiation laboratory.

OTHERS

Marcel Scherer, 51, like Nelson linked by the House un-American Activities Committee with Red infiltration of the radiation laboratory.

David Joseph Bohm, 33, Giovanni Rossi Lomanitz, 29, and Irving David Fox, 30, scientists who worked in the radiation laboratory in connection with development of the atomic bomb.

All five indictments were based on refusal to answer questions by the House un-American Activities Committee.

REFUSE TO ANSWER

All five were asked—and refused to say—whether they were or ever had been members of the Communist Party. The indictment against Nelson, however, was the only one to make this the basis of a criminal charge.

William Hitz, assistant U. S. district attorney said Nelson's refusal to answer the Communist question was included in the indictment against him because he volunteered that he had been a long-time Communist, yet refused to answer when he was asked.

Santa Reindeer Scene Blown From Courthouse

The Santa Claus and his Reindeers scene blew from its second story perch on north side of the courthouse last night.

In its 20-foot fall the scene was badly damaged if not destroyed. Attempts will be made to repair the scene and replace it on the ledge, Harold Bennett, Chamber of Commerce manager, said this morning.

The scene evidently was blown down by high winds last night," Bennett said.

Postal Sub Station Opens for Yule Rush

The parcel post delivery sub-station at 1611 Twenty-fourth Street is now in use, and all parcel post deliveries will be made from this station through Dec. 31, H. D. Moreland, acting postmaster, said.

The station will not accept packages for mailing out of town, Moreland said, but will accept Christmas cards and first class mail.

Supreme Court Hears Appeals Of Red Leaders

WASHINGTON, Dec. 4. (AP)—The country's top Communist Party leaders today asked the Supreme Court to throw out their conspiracy convictions and declare that the law under which they were tried is unconstitutional.

"The statute and the convictions cannot be validated without destroying the constitutional foundations of American democracy," they asserted in a preliminary brief.

The Justice Department in reply called the 11 Reds "enemies of the state" and "conspirators" who would destroy the U. S. Government.

"The Bill of Rights," the department argued in a reply brief, "was never intended to be a hiding place for the enemies of the state and a convenient underground for conspirators in the service of foreign governments."

The Communist leaders were convicted in New York of violating the 1940 Smith Act. That act makes it a crime to advocate and teach the violent overthrow of this government.

The 11 were fined $10,000 each and given prison sentences ranging from three to five years. They are at liberty under bond. The other, Eugene Dennis, Communist Party secretary, is in jail serving a year for contempt of Congress.

More Casualties On New Korean Release

WASHINGTON, Dec. 4. (AP)—The Defense Department today reported 433 additional casualties in Korea. A new casualty list (No. 167) identified 37 killed, 144 wounded, 209 missing, 42 injured in accidents and one dead of injuries.

Selling Wave Hits Markets

NEW YORK, Dec. 4. (AP) — The bleak retreat of United Nations forces in Korea brought on a selling wave in Wall Street today with stock prices dropping $1 to as much as $3 a share.

The flood of selling orders swamped reporting facilities right after the opening.

Down more than $1 were U. S. Steel, General Motors, Chrysler, and Southern Pacific. Off more than $2 were Texas Co., Atlantic Refining, Goodrich, and American Smelting. A loss of more than $3 was shown by Atlantic Coast Line railroad.

Key commodities broke at the start of trading in futures markets. Rubber was off the daily trading limit of 4 cents a pound. Cotton lost as much as $5 a bale in New York before it recovered.

Kirk Stops Off In Berlin On Way Home

BELIN, Dec. 4. (AP)—Adm. Alan G. Kirk, U. S. ambassador to Moscow, stopped in Berlin today en route by air to Washington for diplomatic conferences.

The ambasador said the consultations with State Department authorities would keep him in the U. S. for a month or more.

'Will Uphold The Right,' Briton Says

Purpose of Meeting Is To Align American And British Policies

WASHINGTON, Dec. 4. (AP)—President Truman and Prime Minister Attlee will start their top-level conferences on the grave world situation at 3 o'clock this afternoon.

The White House announced that the visiting British government head and a staff of advisers will meet with President Truman and his U. S. military and diplomatic aides in the big cabinet room at the White House.

Presidential Secy. Charles G. Ross, who made the announcement, said he did not know whether a formal agenda had been prepared.

WASHINGTON, Dec. 4. (AP)—British Prime Minister Attlee arrived here today for talks with President Truman aimed at finding a common policy in the world crisis and averting the threat of a global war.

Attlee's Big four-engined British airliner, "Cathay," rolled up on the National Airport apron where President Truman, Secretary of State Acheson, Defense Secretary Marshall and other officials were waiting at about 8:45.

After the greetings, Attlee made a statement for the newsmen there.

STATEMENT

He said his aim in the talks with Mr. Truman—which are to get underway today — "is to align our policies in the new and trouble situation in the world and to find the means of upholding what we both know to be right."

He accused the Communist bloc of trying to "drive a wedge between our two peoples."

A harsh, cold wind, driving low wet clouds swept over the port as the British and American leaders talked for a minute or so before the President returned to his waiting automobile.

In the meantime the British leader had greeted all the American officials he knew, such as Acheson, Marshall and W. Averell Harriman, the President's foreign affairs adviser, and also Ambassador Sir Oliver Franks and other diplomats from the British commonwealth countries.

JAUNTY LOOK

Attlee looked jaunty, carrying his black homburg in his left hand and with a spray of white heather in the buttonhole of his black overcoat, when he stepped briskly down the stairs from the plane with hand outstretched to Mr. Truman.

From the airport, President Truman returned to his office where he had an engagement to see Senate Democratic Leader Lucas of Illinois and other party leaders.

Mr. Truman's schedule for the day also included an early afternoon conference with Secretary Acheson. They customarily meet on Mondays to review week end developments.

Attlee and his party of advisers went to the British embassy.

Korean War In Brief

By The Associated Press

FIGHTING front — Fifteen divisions of Red Chinese troops pushing on Pyongyang. Retreating U. S. Eighth Army may have to deploy in perimeter around Seoul. Hordes of reinforced Chinese mount grave threat to five UN divisions in northeast. Reds driving on Hungnam, threaten to isolate U. S. 10th Corps. MacArthur says Red China has committed million men to Korean campaign.

WASHINGTON — Britain's Prime Minister Attlee flies in for momentous talks with President Truman. President held round of week-end talks with military, diplomatic and congressional leaders, as crisis mounts.

UNITED NATIONS — Hopes held that secret conferences between India's Sir Benegal N. Rau and red China's Wu Hsiu-Chuan may find peace formula. Assembly readied for U. S. resolution against Chinese Reds.

West Berliners Down Reds In Record Vote

(By The Associated Press)

BERLIN, Dec. 4. — West Berlin, anti-Red political fortress 100 miles behind the Iron Curtain knocked out Communism again yesterday with a record 70.4 per cent vote in municipal elections.

Disregarding Red threats and a Communist boycott, 1,504,414 of 1,684,081 eligible Berlin voters cast their ballots, complete official returns showed.

The dominant Socialists lost a third of their previous strength to the runner-up Christian Democrat, and free Democrats. The Socialists polled 653,974 votes, the Christian Democrats 360,829, the Free Democrats 337,477.

UNITED FRONT

But leaders of all three parties headed by Socialist Mayor Ernst Reuther, pledged they would continue their three-faction city coalition as a united front against Russian aggression.

Reuther said he considered a three-party coalition necessary because "in view of the international political situation, it would be out of the question to form a government here dependent on a majority of only three or four deputies."

Unofficial sources said that of the 127 seats in the Berlin house of deputies, 61 would go to the Socialists, 34 to the Christian Democrats and 32 to the Free Democrats. A formal announcement of the seat distribution may be delayed until tomorrow, however.

HUGE VOTE

The huge turnout of Berlin voters, surpassing the 86.3 per cent who cast ballots during the Soviet blockade two years ago, astonished the Russians and the western powers alike.

Kremlin propaganda had branded the poll "an American war election" and called on all west side citizens to abstain under the implied menace of reprisals.

Cautioned by anti Soviet leaders that "if you don't vote, you vote Communist," Berliners jammed the polls in such numbers that some stations had to remain open for nearly an hour after closing time.

United Nations Army Leaves Pyongyang, Retreats South

Chinese Force Driving on Wonsan Threatens Encircle U. S. Tenth; Push It Against Sea

TOKYO, Dec. 4. (AP)—United Nations forces threw up a rearguard shield 10 miles north of Pyongyang today to protect their bitter retreat south through that tense former Red Korean capital.

Little fighting was reported in that northwest sector. But Lt. Gen. Walton H. Walker, U. S. Eighth Army commander, said the Red Chinese had rolled five armies of 15 divisions—up to 150,000 men—south of the Chongchon River within striking distance of Pyongyang.

These were the shock troops of more than 1 million Chinese that Gen. MacArthur said were either in Korea or heading for the battlefronts from Manchuria and Central China.

MOUNT OFFENSIVE

In the bitterly cold northeast, reinforced Chinese mounted a critical and more immediate threat to the U. S. Marines and four other UN divisions.

The Reds were driving on the twin east coast industrial cities of Hamhung and Hungnam. They threatened to isolate the entire 10th Corps. Its five divisions are widely scattered over the rugged Northeast Korea icebox.

Marines and doughboys battled desperately to break out of deep Red traps in the Changjin Reservoir area. AP Correspondent Tom Stone reported Chinese pressure on them eased somewhat Monday, however.

The Chinese oddly released 27 wounded Americans in the reservoir sector.

This brought to 84 Americans similarly released.

In the northwest, AP Correspondent Leif Erickson reported that the Eighth Army's retreat eventually might wind up along a defense line around the republic capital of Seoul and its port of Inchon. He said it did not appear possible to set up a line across the peninsula lining with the scattered 10th Corps.

SKILLFUL MANEUVER

Erickson said Walker apparently was directing a skillful escape from the familiar Chinese envelopment tactics.

Allied fighters and bombers pounded incessantly at the Chinese and remanent Korean Red forces throughout North Korea.

So massive were the oncoming Chinese forces, however, that it appeared likely they could power through into South Korea if such a decision was made by the Red high command.

Far behind allied forces on the east coast, a Chinese force was wheeling from the middle of the peninsula toward the supply port of Wonsan. This thrust threatened to cut off the 10th Corps with its back to the Sea of Japan.

Marines Win At Reservoir

WITH U. S. TENTH CORPS Korea, Dec. 4. (AP) — Maj. Gen. Edward M. Almond said today Marines and soldiers of his Tenth Corps "today climaxed a bitter five-day battle to consolidate in the vicinity of the Changjin reservoir."

Almond issued a summary saying:

"Fanatic efforts by at least six CCF (Chinese Communist forces) divisions to prevent the assembly by setting up roadblocks and by frontal and flank attacks, as well as efforts to divide the force and conquer, were overcome.

"By blocking counterattacks and co-ordinated fire and movement the Marines hurled back the enemy, inflicting heavy losses."

The Marines are elements of the First Marine Division, the soldiers (members of the U. S. Seventh Infantry Division.

Congress Set To Hike Taxes

WASHINGTON, Dec. 4. (AP)—Separate bills to put an estimated $3,400,000,000 into the federal treasury and take $17,850,020,000 out of it hold the attention of a crisis-conscious Congress this week.

Born of the war in Korea, the huge defense spending bill and a smaller new tax measure portend still heavier taxes for everybody.

The $3,400,000,000 excess profits tax measure comes before the House today for two days of debate and passage expected tomorrow or Wednesday.

The first step was taken by Congress last September when it increased income taxes. It may boost them again next year and also slap on some excise, or sales, taxes and increase corporation levies.

The current House bill would impose a tax of 75 per cent on excess business profits. Excess profits are defined as those more than 85 per cent above the average of the best three years a taxpayer had from 1946 through 1949. The first 85 per cent would be taxed at the present rates of corporate income tax, a maximum of 45 per cent.

Republicans don't like the new bill. Their opposition was responsible in part for trimming down the $4 billion measure requested by the administration.

The bill allows several alternatives but they are expected to be used but little.

Republicans will center their effort on a substitute which they have little hope of passing. Its final form has not been determined.

Outlays Of Over $65 Billion Foreseen By Secretary Of Treasury

WASHINGTON, Dec. 4. (AP)—Secretary of the Treasury Snyder said today government outlays may jump 50 per cent to a $67,500,000,000 total in the next fiscal year starting July 1.

He said this may be the result of "vast increases in defense costs" that will require "very substantial tax increases."

Snyder, appearing before the Senate Finance Committee, urged enactment of President Truman's $4 billion "excess profits" tax bill. He said a substitute bill recommended by the House tax-writing committee would raise only $3 billion annually.

Reds Release More Troops

NORTHEAST FRONT, Korea, Dec. 4. (AP) — Twenty-seven wounded American soldiers were released last night by Chinese Reds in the Changjin Reservoir section.

Some American officers captured by the Communists were not returned.

The wounded men said the Chinese brought them to U. S. lines and told them, "Go on back where you belong. As for us, we are going back to Manchuria."

The GIs also quoted the Chinese: "We are going to take the officers back to Manchuria with us and buy them a ticket from Shanghai to San Francisco."

Maj. Joseph Gurfein of Brooklyn, who was present when the first of the wounded came in, said:

"It's pure propaganda, of course. But we got back 27 of our men."

Trick That Didn't Work

A telegraph pole (right) starts to topple as a tank and tank retriever of the U. S. Second Division hit a cable which army officials said was stretched across the road from pole to pole by either guerrillas or North Korean partisans. It was a trick that didn't work. The tanks kept rolling. The action took place during the retreat of American forces 17 miles north of Kunu.

17 SHOPPING DAYS TILL CHRISTMAS

Weather

WEST TEXAS: Cold wind entering Panhandle tonight and spreading southward over South Plains and Pecos Valley Tuesday. Temperatures falling to 10-20 in the Panhandle, 15-25 in the South Plains and 25-35 from the Pecos Valley eastward during the day. Advise all interests. Considerable cloudiness Tuesday.

TALK OF THE TOWN

By FRANCES BIOW

Quoted herbalist here is "Chicken with wine," a savory dish for your king when everybody else is stuffing turkey down him at parties and family get togethers. This is different and elegant and tasty, and comes from "Living," an extra-good homemaker's magazine.

* * *

"Ask your butcher for a cock. He will sell it cheaper. Get a five or six pounder, so you can handle four or five folks easily. Have it cut up as though you were making a fricassee. Wash the pieces, dry them, salt slightly, smear the flour, and then sear them in a pan laden with a big dollop of butter.

* * *

"While the chicken is bubbling away, put a dozen little pearl onions or a couple of big onions, sliced, into the pan, clove or garlic chopped within an inch of its life, a pinch of thyme, a bay leaf, a smidgeon of oregano (that's wild marjoram), and five or six sprigs of parsley. Grate a little fresh pepper from your mill over the pot.

* * *

"When everything seems as if it's getting along together nicely, remove the chicken and put it in an earthenware casserole. Now, have your husband (it's a man's job) pour a wineglassful of brandy over it — Cognac is fine, but any good California brandy — and light it—with a match. When the blaze is out, pour the rest of the liquor greedily from the pot over it and call hubby in again.

* * *

"This time he'll be ready with a generous cupful of the Burgundy or claret wine you will drink at the meal. Mix it up with the sauce, close the oven door and cook, basting once or twice until your fork tells you the chicken is done, tender. Serve it right from the casserole — and if hubby can touch it, I'D eat it."

* * *

Carloads of Christmas trees have been observed from our office windows, trundling in for your annual . . . they are plentiful enough still. You may pick and chip your own if you are the rugged type, if you drive out to either of the Cap Rocks . . . the singing one in Borden County or the craggy, fierce-looking one near Fluvanna. Both are well covered in sturdy spruce, other types of greenery.

* * *

Bridal Shower For Mrs. Allen

Mrs. Jack Allen, the former Miss Florence Womack, was honored at a bridal shower in the Chisia Grove home of Mrs. Jim Merket last week. Other hostesses were Mrs. Frank Wilson, Mrs. Joe Hairston, Mrs. Bill Harlston, Mrs. O. N. Luster, and Mrs. Stanley Merket.

In the receiving line with the hostesses and honoree were Mrs. Swan Taylor, the bride's aunt, Mrs. Roy Allen, the bridegroom's mother, and Miss Ida Head, the bride's cousin.

Mrs. Leonard Allen presided over the gifts, with Mrs. Jack Merket at the bride's book.

On the piano was a Christmas arrangement of cedar, gleaming balls and a snowman. The dining table, overlaid with a lace cloth, was tied with green and red bows, with a decor of red carnations and greenery.

Mrs. Bill Hairston read "Prayer of a Young Wife." Miss Joan Merket and Mrs. C. J. Smith gave vocal numbers. Miss Betty Lou Merket played throughout the bridal party.

The bride was presented her gifts by Gloria Merket and Cynthia Merket, youngsters who pulled in small red and green wagons laden with gifts.

PERSONALS

T. B. Hogland, superintendent of the Fleur Corp., now constructing Sunray Gas Plant, returned to his home at Sunset Courts this week after a few days spent visiting his sister, Mrs. Hugh Warren in Melrose, N. M.

Marvin Fleming of the Sunset Courts spent last week end with his family in Denver. Mr. Fleming is now back at his post with Fleur Corp.

Mrs. R. H. Curnutte, 2306 Thirty-second Street, was expected to return Sunday from a week's absence. She has been visiting her neice, Mrs. Jimmie Bryant in Fort Worth.

Mr. and Mrs. W. H. Free of Abilene, were in Snyder over the week end visiting Mr. Free's daughter, Mrs. J. L. Elmore, at the Humble Camp and W. C. Davidson.

John Goodrich, Magnolia Production Camp, Lamesa Highway, was confined several days last week to his bed with the flu. Mr. Goodrich is now back at his post as field foreman of the oil company.

Mr. and Mrs. J. L. Roddy, 1411 Twenty-seventh Street, had as visitors over the week end their son and family, Mr. and Mrs. Jack Roddy of Las Cruces, N. M. Accompanying the Roddys were Mrs. Roddy's parents, Mr. and Mrs. J. J. DuPriest.

Mr. and Mrs. R. G. Cogdell and Earl Cogdell from Abilene have been visitors with Mr. and Mrs. D. M. Cogdell at their home on the Colorado City highway. The Cogdells came to hunt quail and doves on the Cogdell reserve.

Billy Cogdell of the Cogdell Ranch is sufficiently recovered from his recent appendectomy to return from Hendrick Memorial Hospital, Abilene. He is recuperating at his home.

Mrs. M. H. Roe went to Plainview last week to meet her mother Mrs. C. N. Firestone, who flew in from Clovis N. M. Mrs. Firestone will be here in the Roe home for a two week visit.

Engagement of Miss Martin to Eugene Matthew Announced

Mr. and Mrs. O. J. Martin, Route No. 2, Snyder, announced Saturday the approaching marriage of their daughter, Joanne Martin, to Eugene Matthew, son of Mr. and Mrs. O. L. Matthew, 2704 Avenue Q.

They will be married Christmas Eve.

Dinner Party In Home Of Dr. W. H. Williams

Dr. W. H. Williams, 2509 Twenty-eighth Street, entertained friends at a small dinner party Friday night in his home.

Steaks were served to the following: Mrs. Doarette Beggs, Mr. and Mrs. Lyle Galbraith, Mr. and Mrs. Leonard Tiber, Mr. and Mrs. Bill Atwood.

Woman's Calendar

MONDAY

Wesleyan Service Guild, Methodist Church, Christmas dinner, 7 the Village.

Football banquet, 7:30, northwest elementary school cafeteria.

Beta Sigma Phi at 6:30 with Mrs. Jim O'Neille, Republic Supply.

TUESDAY

Bridal gift tea for Miss Anna Mae DeShazo, Country Club, 7:30 p.m.

Alpha Study Club, Christmas party, 1 p.m., Mrs. Alfred McGlaun's.

THURSDAY

Miss Annelle Kemp feted at bridal tea, 6:30 and 7:30 p.m. home of J. P. Pitner, Jr.

Mary Martha Circle, 3 p.m. with Mrs. Dick Sanders, 302 Twenty-seventh St.

Bridal shower for Mrs. Jack Wenetschlaeger, Roland Hall, Sermalegh, 2 p.m.

FRIDAY

Altrurian Christmas party, 1 p.m. Mrs. J. C. Durward's, 1908 Thirteenth St.

Miss Davis Hostess At Shower Honoring Mrs. Delbert Burrow

Miss Ruth Davis, 1406 Twenty-fourth Street, honored her friend, Mrs. Delbert Burrow, the former Miss Barbara Riley, with a gift shower Friday night in her home.

Assisting Miss Davis were Mrs. Don Barenmore of Big Spring, Miss Oleta Board, and Mrs. Earl McDow.

The hostesses served punch, miniature cookies, and mints from a table decorated in white candles, a miniature arch formed for the tiny mirrored bride.

Gifts were displayed, and over 20 persons signed the bridal register.

Miss Davis read two numbers, "I Love You" and "To Newly Weds."

The honoree was dressed in a brown crepe dinner frock, with brown accessories and yellow roses. The hostess, Miss Davis, chose a street length gown of coffee-colored satin with an elaborate lace bodice.

Wiley Brice Is Host At Dinner Saturday

Wiley Brice entertained friends with a dinner party and dance Saturday night at his home on Lubbock Highway. Assisting him in host duties were Mrs. Sig Line and Mrs. Lorille Bowling.

A buffet of ham, cold meats, hors d'oeuvres, caviar, salads, vegetables, relishes and wine were served. Season's flowers decorated the rooms.

Others present were Miss Lyndal Westbrook, Mrs. Carolyn Reon, Miss Bess Line, Mrs. Frances Biow, Mr. and Mrs. Charles Egner, James Patterson, E. A. Brooks, Bob Melton, D. R. Price, Manuel Massey, I. D. River, and Jess Hagerman.

Aid To Slavs Gets Promise Of GOP Help

WASHINGTON, Dec. 4. (AP)—The administration's calculated risk venture in offering aid to Yugoslavia got the promise of some Republican help today—with conditions.

Sen. Cain (R-Wash) proposed that President Truman announce he is ready to come to an understanding with Spain and to provide economic and military assistance to that country.

Sen. Brewster (R-Me) said in a separate interview he thinks any move to send food to drouth-stricken Yugoslavia ought to be conditioned on an agreement by Marshal Tito to release Greek children and religious leaders he said are confined in Yugoslavia.

Chairman Connally (D-Tex) of the Senate Foreign Relations Committee predicted early congressional approval of an administration request for authority to spend $38 million in supplying additional food to the Yugoslavs. The committee scheduled closed hearings on the issue today.

Sen. H. Alexander Smith (R-NJ), a committee member, told a reporter he is prepared to go along with the request purely on the basis that this country is taking a calculated risk that Yugoslavia would oppose Russian aggression in the Balkans. Although Communist, Yugoslavia's government is at odds with Moscow.

Smith said he thinks some sort of informal assurances from Tito on this point ought to precede further aid.

Guard Flyer Chooses Death For Himself

DALLAS, Dec. 4. (AP) — A National Guard flyer yesterday elected to die in his flaming jet fighter rather than risk the lives of scores of Sunday drivers.

First Lt. James Arthur Bradley of Dallas was killed when he flew the burning plane off the Hensley Field runway and over about 100 automobiles parked at the end of the strip. He crash landed in a thinly populated area just beyond the field.

7 Admitted To Philosophical Society Ranks

HOUSTON, Dec. 4. (AP)—Days when Texas was a sovereign nation will be recalled when the Philosophical Society of Texas observes its 113th anniversary here Dec. 9.

The founding of the society was one of the many cultural projects of Gen. Mirabeau B. Lamar, known as the father of education in the Republic of Texas.

He presided over the meeting of the 36 charter members in the temporary capital at Houston Dec. 2, 1837, drafted the declaration of purpose and was elected first president of the society.

CLAYTON HEAD

The 1950 president is W. L. Clayton of Houston.

"Economic planning: A self-destructive mechanism," is the subject of the annual address to be delivered by John E. Hodges, head of the economics department of Rice Institute.

The founders of the society included Sam Houston, first and third president of Texas, Dr. Anson Jones, last president, the first three chief justices of the Supreme Court and leading members of the various professions, including A. C. Allen, founder of the city of Houston.

Quaint rules and regulations adopted in the 1837 have been modified only slightly during the years. It is still possible to expel a member for "improper conduct" although the records disclose that it has never been attempted. There are still five vice presidents, two secretaries, and a librarian, in addition to a board of directors. The seal of the society bears the design of the uniform buttons of the Navy of the Republic of Texas and the certificate of membership is an ornate example of nineteenth Century Lithography.

Membership is by invitation and is limited to native or adopted Texans who in various fields have contributed to the achievement of the original aims of the society. Provision is made for "foreign" members but the only "foreigner" ever elected was Alcee LaBranche, who arrived in Houston shortly before the society was established in 1837 as first diplomatic representative of the United States to the Republic of Texas.

Clayton has announced the election of the following to membership this year: Hines H. Baker, Houston, president, Humble Oil and Refining Co.; George Rufus Brown, Houston, chairman of the trustees of Rice Institute; Chancellor James P. Hart of the University of Texas; R. G. Storey, dean of the Southern Methodist University Law School and president of the Southwestern Legal Foundation; Houston Harte, San Angelo newspaper publisher; Tom Lea, El Paso artist and novelist; and President D. M. Wiggins of Texas Technological College, Lubbock.

Premier Says Japs Will Not Fight In Korea

TOKYO, Dec. 4. (AP) — Prime Minister Shigeru Yoshida declared today that Japanese "cannot be permitted" to volunteer in the Korean campaign.

He made the statement during a question period in parliament.

Yoshida said the Japanese Government is firm in its constitutional ban on armed forces and war.

The premier said he did not expect the Korean campaign to develop into a third world war.

Japan's police force, he added, is sufficient to insure "domestic peace and security" despite the hostilities on the nation's doorstep.

Answering a specific question, he said a strong national police reserve is maintained on Hokkaido, the northernmost of the four main islands, a short distance from the Russian-held Kuile Islands.

Yoshida added "the greatest concern and anxiety of the government with regard to domestic security is over Hokkaido."

The island's proximity to the Communist-held Kuriles has long bothered the Japanese, alarmed by increasing turmoil in Asia.

Pravda Says U.S. Needs War

MOSCOW, Dec. 4. (AP) — Pravda, the Communist party newspaper, says President Truman "needs war and not peace." That, the paper added, is why "he is going into a new war hysteria."

"Who but lunatics can believe . . . in the peaceful intentions of Truman and his friends?" asked Pravda in a front page editorial—the first authoritative Soviet comment on the President's news conference last Thursday.

Pravda made no mention of Mr. Truman's remarks on the atomic bomb, however.

It declared that the President's official statements on latest developments in Korea "promised to expand still further the American Army and to continue the United States imperialist machinations in Korea and towards China as well."

Mr. Truman, the influential Soviet newspaper continued, "spoke extensively of his striving for peaceful talks, although these statements left the impression that they were obviously a false mask."

Korean Assembly Is Asking More Arms

SEOUL, Dec. 4. (AP) — The Korean national assembly today called for "positive action to destroy the Chinese Communist forces in Korea." It did not make clear the type of action wanted.

In a resolution addressed to the United Nations, President Truman and Gen. MacArthur, the assembly also appealed for more arms.

Another special session will be held Saturday to talk over further "the peculiar circumstances brought about by Chinese Communist forces in Korea."

Funeral Services For Hollywood Theater Man

HOLLYWOOD, Dec. 4. (AP) — Funeral services were scheduled today for Rufus le Maire, 55, movie and theatrical productions executive for more than a quarter of a century.

Born in New York City, Le Maire died Saturday. In the 1920s he produced "Le Maire's affairs," a broadway variety show.

He had worked for most of the major studios here. Rabbi Edgar Magnin will officiate at services.

Philippines Need More Men To Fight The Red Hukbalahap Guerrillas

MANILA, Dec. 4. (AP) — Defense Secretary Ramon Magsaysay said today 10 additional Army combat teams—12,000 men—are needed to combat Communist-led Hukbalahap guerrillas.

He said the present army strength of 15 battalion combat teams—one of which is with United Nations forces in Korea—is inadequate to cope with the armed peasants.

The defense secretary estimated the proposed increase in the armed forces would require an extra appropriation of $15 million.

Meeting For Coalition Of Democrats And GOP

JACKSON, Miss., Dec. 4. (AP) — Dissatisfied Republicans and old line Democrats from 17 states are urging a coalition of their forces.

At a week-end meeting in Jackson, birthplace of the States Rights movement, a conference of small business organizations condemned the present administration and called for "a return of constitutional government and recognition of state sovereignty."

The Democrats and GOP delegates had as their theme: "The alarming state of affairs in the nation today."

Memphis, Tenn., was picked as the site for a national meeting. No date was set.

Stanolind Will Drill Destined for Spraberry

Stanolind Oil & Gas Co. will begin operations immediately on its No. 1 H. A. Hegi, new exploration in the Kelley-Snyder pool of Scurry County.

It is located 467 feet from south and east lines of the northeast quarter of section 299, block 97, H&TC survey. That makes it three miles south of Dermott.

Rotary tools will be used to drill to projected depth of 7,200 feet.

Crook Likes Honesty

HOLLYWOOD, Dec. 4. (AP)—"People are getting more honest these days," said a note left by a burglar who rifled a cafe's cash register and phonograph boxes. The note, discovered yesterday, said "not one nickel was phoney."

HOMER HOOPEE

OH, DIANA!

DICKIE DARE

LITTLE LULU

HOPALONG CASSIDY

SCORCHY SMITH

THE ADVENTURES OF PATSY

OAKY DOAKS

Smith, Benners, Bartosh And Isbell Take Southwest Honors

DALLAS, Dec. 4. (AP) — Five individual championships have been decided in Southwest Conference football.

Bob Smith of Texas A&M has clinched ball-carrying honors, Fred Benners of Southern Methodist is No. 1 passer, Gilbert Bartosh of Texas Christian is the total offense champion, Larry Isbell of Baylor is the top punter and Harold Riley of Baylor is the front runner in pass-receiving.

There still is a game to play — Texas vs. Louisiana State at Austin Saturday—but none of the leaderships can be changed.

Smith has romped to 1302 yards on 177 carries and is over 500 yards ahead of Byron Townsend of Texas, the runner-up.

Benners has completed 108 passes in 192 attempts for 1361 yards. Isbell, in second place, has connected on 91 out of 186 for 1220 yards.

Bartosh has rolled up 1735 yards rushing and passing for total offense honors. Smith, the second-place man, has 1302.

Isbell has averaged 41.1 yards on 56 kicks. Yale Lary of Texas A&M is second with 38.7 on 57 boots.

Riley has caught 35 passes for 539 yards. Benny White of Southern Methodist is second with 26 for 468 yards.

Texas A&M leads in team offense with 3667 yards in 10 games. Southern Methodist is second with 3619 for a like number of contests.

In defense Texas has allowed only 251 yards per game to lead the way. Baylor is second, giving up 256.8.

Attendance Up In Southwest

DALLAS, Dec. 4. (AP) — Football boomed loudest this year in the Southwest Conference.

Attendance is up more than nine per cent per game over last season and the Conference has registered its largest total in history—1,255,407 in 35 home games.

Three fewer home games were played this year than last but still there was an overall gain of 23,926 and the average per contest increased more than 3,000.

Rice, Texas, Arkansas and Baylor showed gains, the Rice increase being more than the entire attendance last year. The Rice increase was 155,500.

A&M DOWN

Texas A&M was down but because it did not have its annual big game with Texas at home this time, also because Southern Methodist—a big drawing card at Aggieland—was played in Dallas.

Rice and Baylor profited from larger stadia. Southern Methodist did as well as last year per game but didn't have as many home games. Texas was up 43,992 and Arkansas 14,900.

Texas Christian had one less game at home and was off about 3,000 per game but attributed the decline to the fact that it had a losing team.

Here were the attendance records for the season: (Texas game with Louisiana State next Saturday estimated)

Rice, 305,000 for six games; 149,500 last year for six games.

Texas, 246,992 for five games; 203,000 last year for five games.

Arkansas, 127,000 for six games; 112,100 last year for six games.

Texas A&M, 76,721 for four games; 107,881 last year for four games.

AVERAGE HIGHER

Baylor, 108,000 for five games; 60,000 last year for four games.

Texas Christian, 81,000 for four games; 115,000 last year for five games.

Southern Methodist, 310,694 for five games; 484,000 last year for eight games.

The average attendance this year was 35,868. Last year it was 32,407.

Television did not affect attendance in the Southwest Conference because of a rule that prohibited games being televised unless there was a sell-out crowd.

Bargain Offer On 5 Schools

FAIR LAWN, N. J., Dec. 4. (AP) —Want a bargain, kids?

How'd you like to own four grammar schools and a high school? And run 'em the way you like?

No homework. No staying after school. No teachers.

All you have to do is bid on them and plunk down the money.

You see, three years ago the borough put through a new sewer system which serves the five schools.

The borough asked the board of education to fork over $4,851.75 as its share of the cost.

But the board wasn't having any of that. They said the school property is public property and can't be taxed.

The money has to come from someplace. Friday, Borough Clerk Ralph Bryant put a legal advertisement in the newspapers listing the schools for auction. That's his job. He has to list property of all persons who don't pay their taxes so he can get back the money they owe.

So that's how it stands today. The schools—worth more than $3 million—will be up for auction on Dec. 19 unless the money is paid.

Sweetwater Lawyer Dies

Funeral services were held yesterday in Sweetwater for R. Temple Dickson, 41, who died Saturday of a heart attack while en route from Galveston to Sweetwater.

A well-known lawyer, Mr. Dickson was a partner in the law firm of Dickson & Sheridan. Members of the Texas Bar Association were honorary pallbearers for the funeral.

'Pictures Took'
Anywhere...
Anytime...
J. LAWRENCE DEVERS
Phone 1927 2808 Ave. Q

Navy Plans To Ease Up On Its 1951 Schedule

By WILL GRISLEY
(Associated Press Staff)

PHILADELPHIA, Dec. 4.—Navy accepted college football's accolades today for its stunning 14-2 conquest of mighty Army but remained firm in its determination to soften future schedules.

"This victory, pleasant as it was, will have no effect on our little deemphasis program," said Capt. Howard Caldwell, Athletic Director of the Annapolis Academy.

"We simply can't go on playing such a back-breaking schedule year-in and year-out. It's suicidal."

Navy already has cancelled its 1952-53 home-and-home agreement with Ohio State. It will play Rice next year in Houston and has asked the Southwest school to drop the 1952 game at Baltimore.

"This thing of playing Southern California one week, then Penn and then a team like Tulane—why, the boys never get a chance to heal their bruises between knocks," said Caldwell.

"We would like to keep some of the tough teams—Notre Dame, certainly, and possibly Penn and Princeton. But we'd like to mix in a few softer spots here and there."

Navy's convincing triumph in Pholadelphia's Municipal Stadium Saturday, snapping Army's 28-game unbeaten streak, left baffled experts clawing for explanations.

Army's Coach Earl (Red) Blaik accepted the setback without excuses and apparently without surprise.

"I've said all along Navy was due to explode against somebody," he said. "They have excellent personnel—rugged and hungry to win. They just kicked the heck out of us, that's all."

3 Teams Keep Clean Slate In 1950 Season

By RALPH RODEN
(Associated Press Staff)

NEW YORK, Dec. 4. — College football's "Death March" is over and only three—Oklahoma, Princeton and Wyoming—have survived as the nation's unbeaten and untied major teams.

Oklahoma's Sugar Bowl bound Sooners finished up their season in a blaze of glory Saturday by trouncing Oklahoma A&M, 41-13, for their 31st straight victory. Princeton and Wyoming completed unbeaten and untied seasons a week ago.

However, Army failed to make it, going down before an inspired Navy team, 14-2.

The Navy victory, in the 51st meeting of these traditional rivals, snapped a 28-game unbeaten streak built up by the Black Knights of the Hudson over a three season span.

Other pre-season favorites for national honors also ended on a dismal note. Notre Dame's once-mighty Irish ate chow for the fourth time at Los Angeles by dropping a 9-7 decision to the Southern California Trojans and Southern Methodist's Mustangs lost their fourth game to Texas Christian's Horned Frogs, 27-13, at Dallas.

Tennessee, which meets Texas in the Cotton Bowl, tuned up for the New Year's Day battle by smothering Vanderbilt, 43-0. The Vols have lost only one game, an early season decision to Mississippi State. Texas, which ends its season against Louisiana State this week, also has only one blot on its record, a 14-13 defeat at the hands of Oklahoma. LSU battled Tulane to a 14-14 tie Saturday.

Charles Picked In Title Bout Tuesday Night

CINCINNATI, Dec. 4. (AP) — The spotlight of the boxing world will center on Cincinnati tomorrow night as Ezzard Charles and challenger Nick Barone battle it out in the first heavyweight title fight in Ohio since 1919.

No heavyweight champion has defended his crown in the state since Jack Dempsey gained the title on July 4, 1919, by flooring Jess Willard. Charles, however, had promised earlier to fight in Cincinnati in appreciation of the support given by his home-town fans.

When the smooth-working Negro enters the ring at Cincinnati Garden tomorrow night, it will represent his fifth title defense since winning the NBA version of the championship on June 22, 1949 from Joe Walcott.

Joe Louis tried a comeback and Charles accomodated him in his last bout. He decisioned the slow-gaited former champ in a 15-rounder Sept. 27, 1950.

His opponent tomorrow, the rough-and-tough Nick Barone, has the advantage of youth on his side. Barone is 24 to Charles' 29. He isn't a big fellow, however, and probably will be outweighed by about five pounds at 180.

The odds favor Ezzie by about 5 to 1.

Lamb County Failure

National Associated Petroleum Co. has plugged and abandoned its No. 2 Halsell, wildcat failure in Northwest Lamb County.

The prospector was drilled to a total depth of 7,217 feet in a Pennsylvanian formation without finding any signs of possible production.

Location of the abandoned hole is 1,300 feet from north and 755 feet from east lines of labor 2, league 239, Cottle County school land survey.

It was drilled three miles southeast of Earth.

Complete Line Of
Floor Coverings
• Carpets • Linoleums
• Tiles
PITTMAN
Dial 3308 - 411 Oak St.
Floor Covering Co.
Sweetwater, Texas

Basketballers Tour The East

By The Associated Press

Texas A&M and Southern Methodist go on eastern tours while Texas and Arkansas jaunt into the Missouri Valley this week as all members of the Southwest Conference enter the basketball wars.

Arkansas, winner of two games out of two last week in the opening of court warfare, takes on the toughest foe—Oklahoma A&M, always a national leader, at Stillwater Friday night.

Texas A&M plays Siena at Albany, N. Y., Tuesday, Canisius at Buffalo, N. Y., Thursday and Duquesne at Pittsburgh Saturday.

Southern Methodist runs into St. John's at New York Thursday and then Canisius at Buffalo Saturday.

These games will show whether or not the Conference has improved over last season when it made probably its worst showing in history in intersectional play.

Had it not been for Arkansas the circuit would have been a washout in battles against outside foes last week. Arkansas, with its giant Toar Hester in the limelight whipped Tulsa, 59-46.

Southern Methodist tumbled to Oklahoma 47-39, Rice was beaten by Centenary 62-54 and Texas A&M lost to Oklahoma City University 44-39.

Texas fell before Sam Houston State 55-54 in the other defeat for conference teams against outside opposition. Sam Houston is in the Lone Star Conference.

Baylor, the last school to swing into basketball action, opens the season Monday night against Texas Wesleyan at Waco.

Baylor Skips Bid To Shreveport Bowl Game

SHREVEPORT, Dec. 4. (AP)—Baylor University today turned down a bid to play in the proposed first annual Petroleum Bowl football game here.

Sponsors of the game said Louisiana State University and Tulsa University were under consideration.

Southern Methodist last week declined an invitation.

• DIAMONDS
• WATCHES
• JEWELRY
Of All Kind
ROBERTS
JEWELERS
Manhattan Hotel Lobby

Army Breaks Up Navy Pass

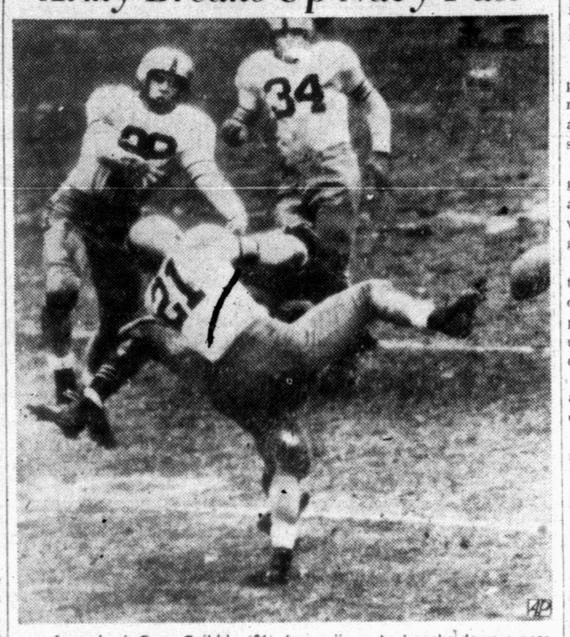

Army back Gene Gribble (21) does a jig as he knocks down a pass intended for Navy end Larry Treadwell (80) in second quarter of Army-Navy game played at Philadelphia. Army back Don Beck comes in on play.

Photographer For Associated Press Captured By The Reds

(EDITOR'S NOTE Stan Swinton teamed with AP Photograher Frank Noel in covering the war in Northeast Korea from the Wonsan landing in late October until six days ago when Swinton was sent to Tokyo for a rest.)

By STAN SWINTON
AP Staff

TOKYO, Dec. 4. — The Chinese Communists have captured Pulitzer Prize winner, Frank Noel, the laughing man with the Pfc (private first class) stripe pasted on his battered speed graphic.

They captured Frank because his heart was too big.

The ace Associated Press photographer and I were to have flown back to Tokyo together for a rest. The night before, Frank said:

Frank Noel

"Old pappy is going to stay here. I feel better up with the kids at the front."

Frank did not say so, but he knew the kids up front felt better when he was around.

It happened Friday night near Koto, which is six miles south of the Changjin Reservoir in Northeast Korea. Marine Capt. Michael Capraro, a public information officer, saw Noel captured.

A convoy was trying to break through to a cut-off American Marine regiment. The convoy, carrying supplies and reinforcements, was ambushed several miles south of Koto.

Capraro was with Noel when the column was attacked. Later Capraro told newsmen he saw Noel dragged away by Chinese Reds.

Noel, 52-year-old veteran of many Korean campaigns, volunteered to take a jeep down the road after it became apparent that the Reds were coming at the convoy from all sides. He was going after assistance.

That's when the Reds got him.

He was a nice guy for the young Marines to have around. He never said so but he certainly knew.

Maybe that was why the Marines sent Frank's boss a letter the other day saying he had "personally risked his life many times in order to obtain news photographs . . . remarkable for clarity, action and combat color."

Noel won his Pulitzer Prize in 1943 for a picture, "Water."

Hundreds of Wonderful
GIFT IDEAS
FOR THE WHOLE FAMILY

Shop now at
Complete Christmas
Gift Headquarters
YOUR Rexall DRUG STORE
Harris Pharmacy
Southwest Corner of Square
Phone 75

BUILDERS
See Us First and Save
We will Save You Money on Your Supplies
• Wholesale and Retail • Free Delivery
2 x 4 and 2 x 6 Utility Grade Fir—$7.00
1 x 4 Sheeting—$6.00. 1 x 6 and wider—$7.00.
OPEN SUNDAYS
Headquarters for Glidden Paints
WALTER HALES
Lumber and Supply
On Roby Highway - East of Y Phone 1237

Thieves Enter B & B Food Store Through Boarded-Up Rear Door

A small amount of money and possibly some merchandise were reported missing after a break-in at the B & B Food Store at Twenty-second Street and Avenue S.

Toy Gideon, city detective sergeant, said that William A. Banks, a partner in ownership of the store with a brother, reported the burglary early this morning.

Banks reported that about $2.50 to $2.75 was missing from a small office safe in the store, and that probably cigarettes, candy and an undetermined amount of other merchandise was missing.

Entry to the store was gained by a glassless rear window that was covered with boards.

No attempt to enter the store's main safe was made, Gideon said.

Four Of A Family Are Burned To Death

EMMITSBURG, Md., Dec. 4. (AP) —Mrs. Grace Elizabeth Wills and her three small children were burned to death yesterday when flames thrown through a log house by an oil stove explosion, trapped them on the second floor and consumed the building.

Her husband, George Bernard Wills, 27, and two of his brothers were on the first floor and escaped.

See Us For
Expert Wheel
Alignment
And
FRAME STRAIGHTENING
Eaker and Neel
Motor Co.
419 Main Big Spring

Attention Cattle
Raisers and
Stockmen
We are now equipped to handle your cattle to be killed and processed for your home lockers and freezers. We sell and process quarters and halves for your deep freezer.
FREE PICKUP
2c Lb. Processed
Snyder Meat Co.

HOUSE CLEANER . . .
CLOTHES CLEANER . . . ready
for CHRISTMAS

Thanks to Sanitone Dry Cleaning!
...It Gets Out More Dirt!
APPROVED SANITONE SERVICE
Bring back the like-new sparkle to drapes and slip covers—get your family's clothes spotlessly clean. Insist on our Sanitone : : : the dry cleaning that gets out all the dirt!
LOCKHART
Cleaners & Hatters
Phone 90 610 East Highway

Funeral Saturday For Judge Mauzey's Brother

Funeral services for W. C. Mauzey, 68, resident of the Decker community of Nolan County since his youth, were held Saturday afternoon at the Decker Methodist Church.

Mr. Mauzey was the brother of A. S. Mauzey of Sweetwater, district judge of Scurry and Nolan Counties. He died Friday afternoon at Sweetwater Hospital after several weeks of illness.

Surviving him in addition to the widow are two sons, Albert E. Mauzey of Sweetwater and W. C. Mauzey of Lubbock, two brothers Judge Mauzey, and Merritt Mauzey of Dallas, and four sisters, Mrs. J. W. Whitt of Tipton, Okla., Mrs. Maggie Sedberry of Decker, Mrs. Robert Lanier of Blackwell, Tex. and Mrs. Gertrude Leach of Fort Worth.

Soviet Writer Dies

MOSCOW, Dec. 4. (AP) — The local press today reported the death of Soviet writer, Paval Bazhov. Bazhov was the author of a famous volume of rural folk tales.

Man Reported Improved Following Operation

M. E. Stanfield, superintendent of schools, was reported improving yesterday at the Hendrick Memorial Hospital in Abilene where he underwent major surgery Saturday.

BE QUICK
To Treat BRONCHITIS
Chronic bronchitis may develop if your cough, chest cold, or acute bronchitis is not treated and you cannot afford to take a chance with any medicine less potent than Creomulsion which goes right to the seat of the trouble to help loosen and expel germ laden phlegm and aid nature to soothe and heal raw, tender, inflamed, bronchial membranes.
Creomulsion blends beechwood creosote by special process with other time tested medicines for coughs. It contains no narcotics.
No matter how many medicines you have tried, Creomulsion is guaranteed to please you or druggist refunds money. Creomulsion has stood the test of many millions of users. (Adv.)

For Insurance Service
Call 719
• Fire • Auto • Marine • Casualty
The Deffebach Agency
2606 Ave. R Box 925

THE DUNCAN CLINIC
2506 Avenue F
SNYDER, TEXAS
Weldon E. Duncan, N.D.
For Appointment Phone 1113
General Practice and Physical Medicine

ANNOUNCING THE OPENING OF
MILLER'S RADIO SERVICE
506½ EAST HIGHWAY
All Types of Radio and Appliance Repair

CALL 1234
PAUL HOGLUND
FOR REPAIR SERVICE
• Adding Machines
• Typewriters
• Cash Registers
Times Printing Co.
1907 25th St.

Get the BIGGER, BETTER and GREATER
DALLAS NEWS

for Texas' most complete news coverage!
for A giant Women's Section every day!
for The Southwest's biggest and best Sports Coverage!
for Texas' best rural and farm news!
for America's favorite comic strips!
for "This Week" Magazine, every Sunday!
SUBSCRIBE NOW TO THE Dallas Morning News
FILL OUT AND MAIL THIS COUPON
Circulation Department, The Dallas Morning News, Dallas, Texas
Gentlemen:
Please send me The Dallas Morning News, DAILY and SUNDAY, for which I agree to pay $1.50 per month.
Check or money order is enclosed for
☐ 3 months, $4.50 ☐ 6 months, $9.00
(These rates good only in Texas)
NAME
ADDRESS PHONE NO.
CITY STATE

ANNOUNCEMENTS A

SPECIAL NOTICES A2

My farms are posted! Trespassers will be prosecuted. James A. Clark Sr.

LOST AND FOUND A4

Blond Cocker Pup, red collar, answers to "Risky". Reward. Phone 635-W.

Lost: 1951 Senior Class Ring. Initials O. S. Finder please return to Snyder Drugs.

ANNOUNCEMENTS A

LOST AND FOUND A4

Strayed: Red Sorrell horse. Blaze on face. Roached Mane and tail. Notify Bill Boyd, Rainbow Courts, Sweetwater Highway.

PERSONAL A5

Bring your prescriptions to Harris Pharmacy, southwest corner of the square, for careful, dependable service.

CLASSIFIED DISPLAY

USED CAR

PRICES SLASHED

PRE-INVENTORY SALE

1950 Buick Super	$1875.00
1946 Buick Sedanette R. & H.	$895.00
1947 Plymouth 2 Door	$895.00
1946 Chev. Panel	$395.00
1949 Ford Club Coupe	$1,295
1947 Ford 2 Door	$895.00
1941 Chevrolet	$295
1940 Ford 2 Door	$250
1939 Ford	$149.00
1946 Dodge 4 Door Sedan	$895.00
1948 Ford Pick Up	$850.00
1947 Dodge Pickup	$695
1948 Chev. Pick Up	$895.00

POLLARD MOTOR CO.

2501 25h Street Phone 53

For Classifieds Call 1234

ANNOUNCEMENTS A

PERSONAL A5

ALCOHOLIC'S ANONYMOUS
Regular Meeting Each Tuesday.
If you have an alcoholic problem, call 9688.
Club at
1919 25th Street.

Alcoholics Anonymous: For problem drinkers who want to help themselves. Queries strictly confidential. Phone 1720, 24 hour day.

Men: Stock up now for cold wather. Face lotion, Shave cream. A new tooth brush. Harris Pharmacy, southwest corner of the square.

AUTOMOBILES

AUTOS FOR SALE B1

CARS FOR SALE

We have a large assortment of good used cars on our lot, priced to sell. Also used Tires, Tubes, Batteries, Generators, and other accessories. Come around and see us before you buy.

Yeager Salvage Co.
1907 West 23rd St.

CLASSIFIED DISPLAY

USED CAR BARGAINS

1949 Mercury 4 door
1949 Ford 2 Door
1949 Ford 4 door
1947 Plymouth Sedan
1947 Chevrolet Club Coupe
1947 Chevrolet Sedan
1947 Ford Convertible
1947 Dodge Sedan
1946 Chevrolet Sedan
1946 Chev. Club Coupe
1949 Dodge Pick-up
1949 International Pick-up

Many Older Cars

HEWITT'S USED CARS
2108 Avenue S

PAY CASH AND SAVE!

2 x 4 and 2 x 6 (8 ft.-22ft)	$6.50
1x10 & 1x12 Sheeting (Dry White Pine)	$8.00
DOORS 2'8" x 6'8" 3 Panel	$4.95
1 x 6 Sheeting (Short Lengths)	$5.50
Asbestos Siding (White)	$7.95
Composition Shingles (210 lbs. Per Sq.)	$6.95

VEAZEY CASH LUMBER CO.
1 Mile West on Lamesa Highway
Phone 1573

CLASSIFIED DISPLAY

Under New Management

I have purchased the Tumbleweed Court on the Lamesa Highway from Harrold Moswokitz, Milton Moskowitz and Joe Simon and have taken complete charge.
We have revised our rates effective immediately, making a very attractive price on over-night, weekly and monthly rates.

We have to offer for your convenience 24 hour telephone service with a telephone in each room and an operator at the switch board at all times. Masonry constructed building, air-conditioned, Venetian blinds, panel-ray heat, carpeted wall to wall, innerspring mattresses, Clay tile in each bath. Large spacious ground with ample parking space. THE COURT OF CONVENIENCE.

Our employees are highly competent and they always aim to please you. Drive out the Lamesa Highway and let us show you our most complete court.

24 Complete Units

TUMBLEWEED COURT
SNYDER, TEXAS PHONE 1060
Robert Eddins, Owner

PRICES SLASHED

New 1950 Plymouth 4-Door, Special Deluxe	$1950.00
New 1950 Plymouth 2-Door, Heater	$1895.00
New 1950 Ford 2-Door	$1795.00
1950 Mercury, 7500 miles, R. & H. Extra Clean	$1995.00
1950 Chevrolet 2-Door, Radio	$1695.00
1949 Ford 4-Door R. & H. Overdrive	$1395.00
1949 Chevrolet 2-door, Heater and Seatcovers	$1395.00
1949 Chevrolet 4-door R. & H. Seat Covers	$1395.00
1948 Plymouth 4-door R. & H. Extra clean	$1195.00
1948 Ford 2-door R. & H.	$ 995.00
1947 Ford Club Coupe, R. & H. Seat covers, white side wall tires	$ 995.00
1946 Ford 2-Door R. & H. Cleanest in town	$ 895.00
1946 Plymouth 4-Door H.	$ 750.00
1947 Ford 4-Door H.	$ 850.00
1942 Plymouth 4-Door R. & H. Good motor	$ 295.00
1942 Chevrolet 4-Door R. & H. Seat covers	$ 495.00
1942 Ford 2-door, extra clean. H. and seat covers	$ 450.00
1942 Ford 2-Door	$ 295.00
1940 Ford 2-door, radio	$ 350.00
1939 Chevrolet 2-door	$ 175.00
1940 Chevrolet Panel Job, Good Tires	$ 125.00
1937 Ford 2-door. Good Tires.	$ 95.00
1935 Ford 4-Door. Good Rubber.	$ 95.00
1935 Dodge Coupe.	$ 50.00
1937 Nash Over Drive	$ 50.00
1941 Ford Pick-Up	$ 195.00

We Are Traders

CAPERTON BROS. MOTOR CO.
East Highway - Phone 9533

AUTOMOBILES B

AUTOS FOR SALE B1

1948 Chevrolet fleetline, excellent condition, good tires. See Mr. Jordon, Veazey Cash Lumber.

1950 model Buick for sale or trade for livestock. Phone 494-W. Melvin Newton.

For Sale or Trade: Low mileage 1949 Chevrolet Pick Up. Heater. Jack Golightly. Goodyear Service Store.

TRUCKS FOR SALE B2

1950 ½-ton Chevrolet pickup, $1,150.00. Call 10-J. Snyder.

Let our courteous sales personnel show you the complete line of Jewelite Brushes. Harris Pharmacy, southwest corner of the square.

1948 Ford Super Deluxe with radio and heater, seat covers. One owner, low mileage. Priced to sell. Tumble Weed Courts. Phone 1060.

TRAILERS B3

For Sale: 1942 trailer house 24 feet long. $600.00. 1800 Avenue Q.

For Sale: My equity in 1948 cottage home trailer priced to sell. See H. L. Hennington, City Trailer Courts.

For the very finest in Hand made, and Hand tooled luggage, see Harris Pharmacy, sothwest corner of the square.

We will give you fast service in developing your Kodak films. Harris Pharmacy, southwest corner of the square.

Three room trailer house. A-1 Condition. Will take $1200.00, part cash or will trade equity for car. Phone 2781 or Write Whiteface, Texas, Box 1012, L. R. Cadjew.

Small house trailer. $100.00. Phone 1759-R.

JORDAN TRAILER CO.
SPARTANS
¼ down, up to 5 years at 5%
Also representing:
Trailetts, Vagabond, M System
Anderson — General
Large Selection of
USED TRAILERS.
Reconditioned and Guaranteed.
Insured payment plan. Liberal trades. For better values, see us.
Our volume of business saves you money.
EAST HIGHWAY
PHONE 1417

AUTOMOBILE B

AUTO ACCESSORIES B4

TEXAS AUTO PARTS
Auto wreckers, Parts, Jobbers and Distributors.
Post Highway Phone 1746

MACHINERY B8

For Sale: One Buckeye ditching machine. Powered by D-4400 deisel catapillar engine. Good working condition. Phone 4-991, Lewie Montgomery, Odessa, Texas.

Good Model N. Fort Worth Spudder. Good International motor and tools for only $1300.00. Gene Watkins, Phone 222-W, 313

BUSINESS OPPORTUNITY C

Barber Shop: To lease or will hire barber to work on commission. Apply Post Office Barber Shop, 2305 Avenue R.

TO BE MOVED

APARTMENTS complete with kitchen
A good rental investment:
20x26 foot one apartment with two bedrooms $725
20x36 foot one apartment with four bedrooms $1,050
20x32 foot two efficiency apartments $775
20x53 foot two apartments each with two bedrooms $1,350
Other items - Commodes, lavatories, bunk beds, ice boxes, steel cots, mattresses, coal and wood heaters, doors, windows, used red tile, large tile flue liners.

See Edington for bargains
Phone 78-Marfa Army Airfield
B & B COMPANY

BUSINESS SERVICES D

ELECTRICAL SERVICE D4

ATTENTION
Authorized Hot Point Dealer.
Paramount Air Conditioners, any size.
Electric motor rewinding and repairing.
Reynolds Electric Motor Service
Sweetwater, Texas
320 E. Broadway Phone 4721

One Day Service
All work guaranteed.
Free pickup and delivery.
City Radio Service
1806 24th treet Phone 1331

CLASSIFIED DISPLAY

Miller's Radio Service

506½ East Highway

Phone 616 for Free Pick-Up

and Delivery

ONE DAY SERVICE FREE ESTIMATE

- Custom Made Seat Covers
- Convertible Tops

PROCTOR MOTOR CO.

ALL WORK GUARANTEED

LAMESA HIGHWAY PHONE 1377

OPEN UNDER NEW MANAGEMENT

DECEMBER 1, 1950.
Complete one stop service. Finished work, fluff dry, wet wash and dry cleaning.
ALL WORK GUARANTEED
Help Yourself Service—60c Hour
Refreshments on Opening Day

VIVIAN'S LAUNDRY
23rd Street and Avenue I

BUSINESS SERVICES D

HAULING-DELIVERY D10

Long Distance MOVING

New Modern Warehouse
Specializing in Storage of Household Goods

A. L. TROWBRIDGE
1201 E. Bdwy. Phone 4500
Sweetwater, Texas

PAINTING-PAPER D11

Painting, paperhanging, textone and sheet rock finishing. All work guaranteed. H. L. Whitlow and C. F. Howell, Phone 9570.

PROFESSIONAL D14

QUALITY SIGNS
Processing — Bulletins
Neons
Complete Sign Service
510 East Highway
Phone 1442

EMPLOYMENT E

HELP WANTED, MALE E1

Rough necks wanted at Iraan, Texas. Apply Steak House.

Your every Rx need is filled by experts at Harris Pharmacy, southwest corner of the square.

Reliable man with car wanted to call on farmers in Scurry County! Wonderful opportunity, $15 to $20 in a day. No experience or capital required. Permanent. Write today. McNESS CO., Dept. A, Freeport, Ill.

HELP WANTED, FEMALE E2

Maid Wanted: $15.00 per week. Living quarters. Call Mrs. Burkett, 386-R.

Saleslady: Local—Car necessary—Write Box 962, Brownfield, Texas.

Woman wanted around Christmas to keep house and care for new baby. Call Mrs. Stevenson, phone 1234 for information.

Wanted: Cashiers and concession attendants, full and part time. See John Fuller, Palace Theatre.

Beauty by Barbara Gould, and perfume by Germaine Monteil, Lanvin, Faberg's, Evening in Paris. Harris Pharmacy, Southwest corner of the square.

P. B. X. OPERATOR

Must furnish reference.

Hours from 4 p. m. to 12 p. m. Apply by letter.

Box D-24, Snyder Daily News

HELP WANTED, MISC. E3

Help Wanted: Waitress, experienced—steady work. Fountain girl, will accept young man. Car Hop, not under 16, not over 25. Gordon's Drive In No. 1.

Let Harris Pharmacy, southwest corner of the square, explain teen-age face care, and show you the Barbara Gould line of cosmetics.

WOMAN'S COLUMN H

CHILD CARE H3

Children cared for. .50 first hour, .25 each additional hour. 12 years experience. Apply 1010 32nd Street.

Want children to keep in my home anytime. $1.50 per day. Close in. Phone 1308-M.

Don't let baby suffer. We have his needs. Rompers, nippies, powder, food of all kinds. Harris Pharmacy, southwest corner of the square.

Care for your children, day and night. Mrs. J. C. Beavers, 501 25th Street. Phone 337-J.

We have the finest and largest stock of Drugs and Sundries in west Texas. Harris Pharmacy, southwest corner of the square.

MICELLANEOUS H7

Snap-on buttons, Belts-Buckles, Buttons-Buttonholes, Hemstitching, Crocheted gifts. Nichols Gift Shop, 2601 Avenue U. Phone 1305-J.

FARMER'S EXCHANGE J

LIVESTOCK J3

Wanted: Pony suitable for boy, 6 or 8 hundred pounds. Must be gentle and priced right.

For Sale: Bundle feed located on Sam Castevens place 7 miles West, 1 mile north of Snyder.

For Sale: Milk cows, fresh and heavy Springers, Holsteins and Jerseys, every cow, udder is guaranteed to be sound. 12 miles south of Lamesa on Big Spring Highway.

Ask Mr. Harris about the Livestock Biologicals and Vaccines carried by Harris Pharmacy, southwest corner of the square.

MERCHANDISE K

BUILDING MATERIAL K1

ENGINEERS
and
SURVEYORS
We Have—
2 x 2 Hub Stakes
1 x 2 Line Stakes
4 Foot Flag Stakes
SCURRY COUNTY LUMBER CO.
"Where Your Money Goes Farthest"
Hiway 180 East Phone1050

THE SNYDER DAILY NEWS

Published every evening except Saturday and Sunday morning by the Times Printing Company at Snyder, Texas.
Entered as second-class matter at the Post Office at Snyder, Texas.
HERBERT FEATHER, Publisher
EDWARD HARTE, Editor
HOUSTON HARTE, Business Manager
DILLARD POPE, Circulation Mgr.
WALTER COMPTON, Classified Adv. Mgr. and Special Promotion
SIDNEY HUNTER, Mechanical Supt.
SUBSCRIPTION RATES: By CARRIER in Snyder, one year, $12.00. By Mail in Scurry County, one year, $7.50. All other counties, Texas, one year, $8.00.
MEMBER OF THE ASSOCIATED PRESS
The Associated Press is exclusively entitled to use for republication of all news dispatches credited to it or not otherwise credited in this newspaper; also local news published herein. All rights reserved for republication of special dispatches.

Petroleum Directory

GRAVES
RADIATOR SHOP
All Types Radiator Service and Repair
Used Radiators Bought and sold
2407 Avenue V Phone 1141

PUBLIC SCALES
100,000 lb. Capacity
Snyder Iron & Metal
Phone 1797 Clairemont Rt.

Sportsman Cafe
We specialize in skillet Fried Chicken.
CURB SERVICE
1910 Ave.S Phone 9531

GORDON'S Drive In
Delicious Foods
New Big Springs Highway

D & L Engine Work
Starter and generator.
Work done on all types gas and Diesel engines.
Magneto Service
Radiator and Head Repair.
Field Service.
24 Hours.
3 miles on Post Highway across from Country Club.
All Work Guaranteed.
Phone 1818

For Classified Phone 1234

CAPROCK READY MIXED CONCRETE
Tailor made for your job from the finest materials. Stronger-longer lasting for any type foundation.
Pumice Stone Blocks Now Available.
CAPROCK MATERIALS CO., Inc.
1 Block Back of Post Office
PHONE 785

MAKE YOUR RESERVATIONS at the
Plains Hotel
East Highway in Snyder
At the Y
Phone 1910 or 1911
Air Conditioned - Unit Heating
Phones in Every Room

1105 Ave. T Phone 392
SNYDER RADIATOR SERVICE
Radiator for Oil Field and Industrial Equipment. Passenger Cars and Trucks.
Frank D. Stephenson, owner
"The Radiator Man"
Snyder, Texas

Cook Electric Co.
Electrical Contracting
"Anything Electrical"
Free Estimates Snyder, Tex.
2503 Avenue U Phone 714

Snyder Reproduction Co.
Direct Prints: Photo Copies: Drafting
M. R. ESTES
2508½ Ave. R Phone 833

Neal's Machine and Welding Shop
Commercial and Oil Field Welding
Phone 198 — Night Phone 1334-M
Insured
1802 Ave. S. Snyder, Texas

Truck Tire Specialist
Tread Repairing
New Tires
Flats — Road Service
Bill Ragsdale Tire Company
2310 Ave. S Phone 323

Frank Montgomery
Bulldozers
Carry Alls — Maintainers
Shovels — Air Compressors
Lamesa Highway

Water Well Pipe
All Sizes
5" to 10"
Snyder Pipe & Supply
Ph. 1373 Post Hiway

MERCHANDISE K

BUILDING MATERIAL K1

CASH AND CARRY

Oak Flooring

SNYDER-GRAY LUMBER CO.

2200 Ave. R — Phone 749

DOGS, PETS, & ETC. K3

Trained bird dogs for sale. McElroy's training kennels, Avenger Field Loop, Sweetwater, Texas.

Gift season is near. Parker fountain pens, Pipes, Cigars, Whitman candy, Compacts. See Harris Pharmacy, southwest corner of the Square.

HOUSEHOLD GOODS K4

FURNITURE
We Buy — Sell — Trade
New and Used
Vernon's Furniture Co.
501 E. Highway
Phone 1383

One 3-4 bed, innerspring mattress, good springs, practically new. 2110 27th Street, Jack Green.

Gas fired suspension type blower heaters $79.50 to $99.50. Space heaters $7.50 to $20.00 W. S. Hart 1810 Avenue O. Phone 1596.

For Sale: Nice double burner circulating heater. See at 118 Milburn Street or phone 1285-W after 6:00 p.m.

EASY CHRISTMAS MONEY!

Clean out your garages, attics, storerooms, etc. Check your furniture and other odds and ends you don't need — Bring it in to us — or phone 1383 and we will pick it up and pay you cash on the barrel head.

VERNON'S FURNITURE COMPANY
NEW AND USED
WE BUY — SELL — TRADE
501 East Highway Phone 1383

Gas heaters, cook stove, dressers, dining tables and chairs, large signs, and numerous other household furnishings. Can be seen, 3101 Avenue K.

1 New Jenny Lynn Bed, 2 new mattresses, 2 sets coil springs, 1 used bedroom suite, 1 dininggroom suite, 1 chest of drawers. Phone 771-J.

NURSERY PLTS., FLOWERS K6

SHRUBS
Plant your Shrubs now for Best Results.
Lowest Cash Prices.
WEST SIDE NURSERY
West Highway, Snyder, Texas

You can take a peek before Christmas at the City Floral. Flowers telegraphed anywhere. Bonded member of Florist Telegraph Delivery Association. Mrs. Eleanor O'Hara, 2912 Avenue S.

NURSERY PLTS., FLOWERS K6

FRIENDLY FLOWER SHOP
2901 AVE. S
PHONE 296-R

MISCELLANEOUS K11

SINGER: Sewing Machine Repair-Motor-Lights-New parts. Drop a post card giving name and address to: Singer Sewing Machine Co. 159 Walnut Street, Colorado City, Texas.

Enjoy excellent fountain service. A fast cup of coffee or a thick malt. Harris Pharmacy, southwest corner of the square.

For Sale: Small building, rubber mats, spot light, benches, national cash register. Inquire at Savoy Hotel, Lamesa Hwy. Phone 9548.

For Sale: Used doors, windows and venetian blinds in very good condition. Priced worth the money. 2711 Avenue V. J. M. Newton.

WANTED TO BUY K14

WANTED
Junk Iron $16.00 to $20.00 Per Ton.
Also Oilfield Cable.
SNYDER IRON & METAL
Clairemont Route Phone 1797

Wanted to Buy: Old typewriters, adding machines, cash registers. Phone 1497, Paul Hogland.

Will pay cash for good used 200 amp. arc welder. Write Box D-25, Snyder Daily News.

MERCHANDISE K

WANTED TO BUY K14

WE BUY
Scrap Iron and Metal
Highest Prices Paid
Snyder Pipe & Supply
Post Highway Phone 1373

RENTALS L

BEDROOMS L1

Private or semi-private bedrooms for rent. Clean, quiet, comfortable with reasonable rates. 2300 32nd Street

Nice bedroom for girls, close in. 2301 Avenue O.

Infra-red Lamps, Heating pads, Universal electric blankets. Don't let winter bother you. Harris Pharmacy, southwest corner of the square.

THE BEST HOTEL
"Known For Its Cleanliness"
Newly Renovated
36 PRIVATE ROOMS
$7.50 PER PERSON
$12.00 FOR TWO
CENTRALLY HEATED
2109 Avenue S Phone 9569 — 3 Blocks North of Square

WESTERNER COURTS
Bedrooms for two. By day or week. Innerspring mattresses and air conditioned with a telephone in every room.
CLOSE IN
1212 25th St. Phone 1195

Odessa Hotel 2401 Avenue U, two blocks west of square. All rooms with gas heat. $7.00 and $8.00 each if 2 in room. Couples welcome. Phone 9543.

Girls-Girls-Girls! Get your Royal scented and Montag stationary at Harris Pharmacy, southwest corner of the square.

For Rent: Garage room for 2 men. Call 206 or 1598-J.

NICE ROOMS AND APARTMENTS
Weekly rates, $7.50 up. Beds nights, $1.00 up. Across from Scotty's Service Station.
Ranch House Motel
Post Highway

FOR WINTER COMFORT
Rooms with carpeted floors, wall furnace heat, plenty of hot water, private baths, twin beds or full beds. Reasonable weekly and monthly rates.
FLARE MOTEL
East Highway Phone 1789

For Rent: Bedroom, private home with private entrance, phone 101-J or apply 2712 Avenue E.

Nice outside private room for 2 men. Very reasonable. Phone 605-J, 1111 24th Street.

FURNISHED APARTMENTS L3

Nice clean furnished apartment for rent. Call 1776-W.

For Rent: Small furnished apartment. Avenue G and 32nd Street. Inquire 1006 29th Street.

Nice two room furnished apartment. 1312 17th Street, Phone 139-J.

Comfortable, light housekeeping cabins. Private bath. Furnished. 115 15th Street, first west of Avenue E.

Let us wrap your gift of clocks, dolls, pandas, mechanical toys, nuts and mints. Harris Pharmacy, southwest corner of the square.

Your man will enjoy a Ronson lighter, and a carton of his favorite cigarettes. Harris Pharmacy, southwest corner of the square.

One bedroom furnished apartment. Flare Motel. Phone 1789.

GREEN HILL APARTMENTS
On Clairemont Road
Modern, Electric Refrigerators, Hollywood beds with innerspring mattresses.
Private bath.
For those who care.
PHONE 9668

Harmon Apartments
Clean, cool air conditioned. Refrigerator. Adults. West on Lamesa highway to Rogers Hotel, North 1 block.

UNFURN. APARTMENTS L4

3 room unfurnished apartment. 3 piece private bath. 5 blocks west on Merrill Avenue in Bootheland Addition.

Modern two room apartment with electric Frigidaire. Yeager Court, Lubbock Highway.

FURNISHED HOUSES L5

For Rent: New furnished houses, private baths, electric refrigerators. 3 miles on left on Lubbock Highway. Willingham's.

Comet Hose, Billfolds, and leather goods. A few of the things you will find at Harris Pharmacy, southwest corner of the square.

2 room furnished cottage. Modern, access to Bendix washer. 1505 Avenue R or call 104-W.

UNFURNISHED HOUSES L6

Small, modern, unfurnished house 3 miles out on Lamesa Highway. Call 880 or 1738-W.

Two bedroom unfurnished house for rent. Good location. 400 E. 25th St. C. M. Chapman.

WANTED TO RENT L-8

Wanted: Two or three room apartment close to grammar school. Phone 1497.

TRAILER SPACE L9

Fireworks For Sale
Trailer Space For Rent
VALLEY VIEW GROCERY AND TRAILER PARK
Sweetwater Highway

WEBB'S TRAILER VILLAGE
New, Modern Trailer Spaces.
Clean Bath House.
On School Bus Route.
1½ miles North Santa Fe Depot
Clairemont Road

RENTALS L

TRAILER FOR RENT L10

18-20-25 FOOT
TRAILERS RENTING TRAILER TOWN
FOR
$10 — $12 — $15
612 30th Street

Trailer houses for rent. Trailer space equipped for complete bath. Also bedroom. Reasonable rates. Good location. 317 29th Street.

For Rent: Trailer houses equipped for cooking. Good beds, clean baths, adults only. 2502 Avenue I.

Trailer house for rent. Reasonable. Jack & Jack Realty, Phone 174.

REAL ESTATE M

FOR SALE
Officers' club at Hobbs Army Air Base, 5,736 sq. ft. floor space; good construction; to be moved; priced reasonable.
Write or Call—
D. C. NEAL
Hobbs, N. M. Phone 89

For Rent or Lease: 14' x 24' building, concrete floor, sheet-rock walls, completely finished. Suitable for various kinds of work shops. See owner, 2110 27th Street. Phone 1794-J.

PROPERTY FOR SALE
We have a few acres of good royalty near the new oil well in Nolan County at a reasonable price, also have a few wildcat leases and some royalty can be bought under these tracts.
We still have a couple of good farms for sale located in Fisher County.
Fred C. Ohlenbusch
Blue Bonnet Hotel Bldg.
Dial 2254 Sweetwater, Texas

HOUSES FOR SALE M2

BARGAIN
3 Unit Apartment House. Furnished. Drawing good income. Price $4,500.00. Easy Terms
Phone 1476-J

FOR REAL ESTATE BUYS IN SNYDER
SEE US
SCOTT & SCOTT
Towle Building
Phone 77
or
1777-J

FOR SALE BY OWNER
Lovely 3 bedroom home. Ideal location. Spacious rooms and closets. Large carpeted living room, knotty pine den, venetian blinds, heating and cooling unit. 8 months old. Vacant now.
Priced at $15,800.00, has $4,700.00 loan established. Located 3112 Avenue C.
Shown by appointment only.
Also have 1 block of ten lots. Will sell reasonable.
B. CARROLL
Union Bus Station

SPIC AND SPAN AND SPACIOUS IS THIS ONE
Three bed rooms and den, plus a thirty foot living room. Spacious kitchen with all the built-in features, and dinette. You will never leave home if you buy this one.

LOW COST HOUSES
Two bed room home with an extra lot for only $3,150. Three room house, hardwood floors, steel casement windows for only $1,250.00. Two room house, built-in cabinets, and sink in the kitchen. $900.00.
Jack & Jack Realty
505 East Highway Tel. 174

5 room box house. Fair condition. Quick sale, $1500.00. 9 miles southwest of Snyder. 4 miles south of Union.

Furnished house with three lots, 2 large rooms and bath, large butane system, good well, windmill and elevated storage tank. One year old, priced less than replacement cost of house alone. See Hart, 1810 Avenue O or Phone 1509, Snyder, Texas.

We have sheet music, school supplies, and a complete fountain service for you school children. Come in where it's Cool. Harris Pharmacy, southwest corner of the square.

For Sale: 3 room house 16' x 20', hardwood floors, ½ inch sheet rock, dust proof windows. Priced to sell. See at office 15th and Avenue E.

LOTS FOR SALE M3

For Sale: Lots 7 to 12 inclusive, Bootheland Addition. Contact Julian Brown, General Delivery, Midland, Texas.

Plenty of Lots 80x140. Also have 10 or 11 acres. Will sell by the acre or all of it to one party. Simpson Valley. One mile South of Snyder on Big Spring highway. Mr. and Mrs. M. L. Simpson, RFD 3, Box 6, Snyder, Texas.

REAL ESTATE M

ATTENTION VETERANS
Just starting construction on 12 GI houses. $650.00 to $850.00 is all the money necessary. This includes closing costs!

ALSO
3 bedroom, central heating, many extras, paved street, restricted area. FHA financed or can be bought by GI for $1,600 down.

LOOK
An FHA two bedroom house just completed on paved street priced at $8,250.00 with $6,700.00 loan.

AND
If you want a home loan to BUY, BUILD, or REPAIR, see us for friendly assistance.

Sorry—No business transacted Sunday.

Milburn Mortgage & Realty Co.
612 East Highway
PHONE 1425

HOUSE MOVING M3

W. K. Bingham & Sons
HOUSE MOVING
R.R.C. & I.C.C. Permits
133 Milburn Street
Phone 1310 Snyder or
2511 Lefors, Texas

FARMS-RANCHES M9

For cash lease. The Autrey farm 320 acres 8 miles northwest of Snyder. Possession January 1. Contact H. B. Baker, 717 Winston St., Dallas.

For Sale: 160 acre farm 7 miles Southwest Colorado. 130 in cultivation. 10 acres more good land. On mail route, school bus line. Old 5 room house, well, mill, half mile lake. Only $80.00 acre possession. Plenty Johnson grass. Good light farm land. We also have lots—buyers for producing minerals. Wood and Bassham, Colorado City, Texas.

FOR SALE-LEASE M10

New Business Building
With plate glass front, on 60 x 180 ft. lot. The lot faces two streets, price $2,750.00.
JACK AND JACK REALTY
Ph. 174 505 East Highway

The Rexall druggist of America sponsor Dick Powell as Mr. Diamond each Wednesday night over N.B.C. This is Snyder's Rexall store. Harris Pharmacy, southwest corner of the square.

Hotel and Employment agency for lease to buyer of furniture and fixtures. Business good. 2 apartments, 10 rooms completely furnished. Couple or two men can operate. $2000.00 cash taker it IP by Dec. 5th. 2403 Ave. S. Call 621 for information.

REAL ESTATE M

PRICE REDUCED
On three bedroom home, with knotty pine den, extra large living room, with wall to wall carpet. Fireplace, central heating; lot 80 by 150 ft. Out of town owner says reduce price for quick sale. Let us show you this one.

Extremely nice home, with GI loan. Large living room, master bedroom, dining room, smaller bedroom, breezeway, attached garage, kitchen and large bath. Plenty of closets and built-ins. This home is priced to sell and is one of the most desirable locations in Snyder. Some terms.

100 ft. of good highway frontage on Lamesa highway, for sale or lease. Unrestricted.

Only six homes left in MORNING SIDE. These homes will not be duplicated at the price.

CALL
H & H Development Co.
508 E. Highway Phone 762
Residence 14-J

FARM AND RANCHES M6

ONE HALF SECTION FARM FOR SALE
Fourteen miles of Snyder. 235 acres in cultivation, large chicken house, Grade A Dairy Barn. All land is terraced. One-half mineral rights. Has 6 room modern house on the place. This is a real farm.
See or Call
Jack & Jack Realty
Phone 174 505 East Highway

160 acre farm, ¼ royalties, $150.00 per acre. Agent, J. E. Brown, Dunn, Texas.

IRRIGATION AND DRY LAND FARMS
181 acres improved and under the Conchas Irrigation Project near Tucumcari. Made 4,500 Lbs. maize per acre. 18 inches of water during the season cost only $2.85 per acre. This farm offered for short time, $200 acre.

640 acres Hale County Irrigation well and fair improvements, $150 acre.

336 acres Castro County. 310 cultivation and a perfect tract of land 180 acres in wheat. 4 room modern house.

Half minerals with all these places. See me here or make date for me to show you this land.
D. P. Carter
BROWNFIELD HOTEL
Brownfield, Texas

REAL ESTATE DISPLAY

ATTENTION
For Sale
WONDERFUL INCOME PROPERTY
6 duplexes, corner lot 150' x 150' Close in, near shopping center. Central Heating. Copper Plumbing throughout. Tile Baths, Tile Floors, Steel Kitchen Cabinets.
Built to last a lifetime.
See Them at 27th and Avenue X
Write Box D-20, Snyder Daily News

FOR SALE
Grocery store and filling station. New building 30' x 60'. Living quarters. Modern. 2 duplexes $160.00 per month. Lot 90' x 150'—Corner. Grass. $7,000.00 per month net income. Near 72 new apartments and 52 new homes. Wonderful location. Bargain.

Two lovely homes in Highland Park. Can be handled on easy terms.

Have some good buys in small houses, $500.00 and up.
Cruse Realty Co.
East Highway Phone 616

Permian Basin Oil News

19 Producers Sold in Crane To Samedan Co.

Sale of 49 producing oil wells in the Sand Hills field of West-Central Crane County for a cash consideration in excess of $5,000,000 was officially announced in Midland Saturday.

The properties were sold by A. A. (Jack) Bradford of Midland to Samedan Oil Corp. of Ardmore, Okla. The sale was effective as of Nov. 30, and the new owner has already taken over operation of the properties.

The wells are located on 1,560 acres of leases on the Tubb ranch. There are three producers in section 5, six in section 8, 26 in section 17, and 14, on section 20, all in block 32, psl survey.

There are several proven undrilled locations on the leases and it is understood that Samedan plans to drill all of those locations in the near future.

The McKnight lime is the pay section of 16 of the wells involved in the deal and the Tubb sand is the producing formation in the other 33 wells.

In working out the transaction C H. Davis and H. C. Hood, Midland brokers represented Bradford and W. D. Anderson & Sons also of Midland represented Samedan.

The Anderson organization, consulting geologists and independent oil operators has been connected with Samedam in other oil industry activities in the Permian Basin and the concern will be associated with the Samedan in the development and operation of the Crane County properties.

Bradford retains ownership of considerable undeveloped oil property in Crane County and the Bradford Oil Corp of Midland, which is owned by Bradford and his family has widespread interest in the oil business in several other Permian Basin Counties.

Headquarters offices for operations of Bradford, individually, and of Bradford Oil Corp. are located in the McClintic Building in Midland.

Bradford has just completed a new home in this city and he said Saturday that he intended to continue to be active in the oil business and that Midland was the permanent home of himself and his family.

It is understood that Samedan plans to open a division office in Midland to supervise its development and production work in the Permian Basin.

Opening of that office will be delayed until the completion of the new office building now being erected on North Big Spring Street by Jack B. Wilkinson.

That structure is slated to be finished around the middle of 1951.

Samedan already has extensive producing properties in West Texas and in Southeast New Mexico. The concern has field offices at Big Spring and Hobbs, N. M.

No. 1 H. S. Collings Has No Shows in Test

Magnolia Petroleum Con No. 1 H. S. Collings, Central-West Midland exploration, one location north of the opener of the Parks-Ellenburger field, is coring below 13,111 feet in the Ellenburger after taking a drillstem test at 13,055-13,111 feet.

Tool was open 45 minutes. Recovery was 90 feet of mud with no shows of oil, gas or water.

This prospector, located 660 feet from south and 898.6 feet from east lines of the southwest quarter of section 7, Matt Daugherty survey SF 4169, showed for flowing oil and some salt water in the top of the Ellenburger at 12,902-957 feet.

This venture has shown as a producer from the Wolfcamp lime, of the Permian and also from the Pennsylvaian lime.

It will be completed from the Ellenburger or one or more of the upper pays in a short time. The development is 11 miles south and west of the City of Midland.

Spud Midland Wildcat Kelley-Snyder Venture

James H. Snowden of Fort Worth and associates have moved in rotary and are preparing to spud No. 1 C. A. McClintic, 8,500-foot wildcat in Northeast Midland County, to try to develop production from the Spraberry sand.

It is located 190 feet from north and 2,310 feet from west lines of section 58, block 37, T-2-S, T&P survey. It is on a farmout from Gulf Oil Corp.

The drillsite is four and one-half miles southwest of the Tex-Harvey field and two and one-half miles southwest of the Germania field.

The prospector is 11 miles east and slightly south of the City of Midland.

Dr.
John H. Hamblen
DENTIST
X-Ray
Telephone 22

Midland Wildcat Ready To Test Pennsylvanian

Magnolia Petroleum Co. is preparing to perforate five and one-half inch casing at 10,440-485 feet in the Pennsylvanian and test its No. 1 H. F. Timmerman, Central-West Midland County wildcat, 11 ½ miles south and slightly west of Midland.

The project flowed 41.4 barrels of 43.5-gravity oil, naturally, in one and one-half hours, during a drillstem test on the Pennsylvanian lime from 10,455 feet to 10,535 feet.

The tool for that test was open for a total of two hours and 14 minutes. Gas surfaced in four minutes, mud in 25 minutes and oil started flowing out at the top in 30 minutes.

The oil was flowed to pits for 14 minutes and it was then turned to tanks for the one and one-half hour flow of 41.4 barrels of clean oil. Gas-oil ratio was 1,894-1.

This wildcat is 660 feet from north and east lines of section 8, block 40, T&P survey, T-3-S. It is two and one-quarter miles southeast of the discovery well of the Parks-Ellenburger field.

Magnolia No. 1 Timmerman bottomed at 13,030 feet in a mixture of Ellenburger and Joins dolomite. It took a drillstem test at 12,993-13,030 feet.

The tool was open two hours. Recovery was 2,130 feet of salt water and 260 feet of drilling mud. There were no shows of oil or gas in that section.

The first Ellenburger dolomite in this prospector was found at 12,917 feet. However that was only a thin streak and the section went back to Joins and it continued that way to the total depth.

No appreciable shows of oil or gas were found in the wildcat in any of the mixed up bottom section. Some geologists think there is a possibility that the project is on a fault lime.

A string of 5 ½-inch casing has been cemented at 12,500 feet, which is the plugged back depth. That is in the Montoya section.

Donnelly-San Andres Field Extended West

J. K. Dobbs of Memphis, has completed his No. 2 E. F. Cowden as a west extension to the Donnelly-San Andres field in Central Ector County.

The well pumped 24 hours to make an initial production of 132 barrels of 35-gravity oil. Gas-oil ratio was 200-1. No water was present.

Top of the pay is 4,050 feet and total depth is 4,300 feet. Five and one-half inch casing is cemented at 4,000 feet. Pay section was treated with 630 quarts of nitro glycerin.

Location of the new producer is 330 feet from north and 2,349.2 feet from east lines of section 6, block 43, T-2-S, T&P survey, and eight miles south of Goldsmith.

It is one location east of Dobbs No. 1 E. F. Cowden, Grayburg discovery one and three-quarter miles southeast of the Donnelly multipay field.

Terry Venture Drilling In Reef Lime Formation

Union Oil Co. of California No. 2 Christova Stitt, one-location west offset to the same operator's No. 1 Stitt, which is a producer in the Brownfield, South-Canyon field of South-Central Terry County is drilling in lime below 9,940 feet after topping the reef at 9,920 feet, elevation 3,263 feet. That gives it a datum of minus 6,657 feet.

Union No. 1 Stiff found the top of the reef at minus 6,644 feet and is the highest well on top of the reef in the Brownfield, South-Canyon field.

The No. 2 Stitt is the third well to reach that formation in the recently opened pool.

Phillips Petroleum Co. No. 1 Cot reached the top of the reef at minus 6,731 feet. It was drilled into water, but it has enough to pay above the water to make a well.

The No. 1 Cot is 83 feet low on the top of the reef to Union No. 1 Cotten, the discovery well of the field.

The No. 2 Stitt is located 1,980 feet from south and east lines of section 91, block T, D&W survey.

CANYON
...w Big Spring Highway
"Your Friendly Drive-In
Open 6:15 Phone 1966
Tonight
"A TICKET TO TOMAHAWK"
(In Technicolor)
Dan Dailey - Anne Baxter
SHORT—CARTOON
Free Tickets for Xmas Give-A-Ways

Sage and Sand
Restaurant
On East Highway
CHARCOAL BROILED
STEAKS
AMERICAN - ITALIAN DISHES
7:00 a. m. to 12:00 p. m.

Try to Complete Well In Schleicher As A Wolfcamp Discovery

Frank and George Frankel No. 1 Williams, Central-North Schleicher County wildcat, 12 miles southeast of Mertzon and four miles south of the Tankersley-Strawn field, has set five and one half inch casing at 5,605 feet.

Operator will perforate from 5,520 to 5,540 feet and attempt to complete the No. 1 Williams as a producer and discovery from the Wolfcamp.

On a drillstem test when that formation was drilled through, oil flowed at the estimated rate of 20 barrels of oil per hour.

The tester was open for 30 minutes. Gas came to the surface in four minutes and oil followed in 22 minutes.

Recovery was 960 feet of clean oil. Gas ratio was 1,300-1. The gravity of the oil was not reported.

The exploration also had shows of a discovery in the Clear Fork in the 4,000-foot zone.

Exact location of the possible discovery is 660 feet from south and 810 feet from west lines of section 26, HE&WT survey.

The project is bottomed at 7,341 feet in Ellenburger dolomite. That formation made sulphur water with no shows of oil or gas.

Offset to Possible New Field Opener

Texas Gulf Producing Co. has filed application with the Railroad Commission of Texas asking permission to drill its No. 2 Woodard and others as a 1,320 foot east offset to its No. 1 Woodard in Central-West Ector County.

The No. 1 Woodard is being tested in an attempt to complete as a discovery from the Tubb sand of the lower Permian.

It had shown for a possible new field opener on the section at 6,095-6,351 feet in the Tubb.

Location of the offset is to be 660 feet from north and 1,980 feet from west lines of section 9, block 45, T-2-S, T&P survey. That will make it seven miles south of Notrees.

Producer in Tex-Harvey Field Is Completed

Frank & George Frankel has reported completion for their No. 2-C Floyd, 660 feet from south and east lines of section 11, block 37, T-2-S, T&P survey and on the north side of the Tex-Harvey field in Central-East Midland County.

The new producer was potentialed for 198.88 barrels of 36.8-gravity oil daily, plus eight-tenths of one per cent water.

Production is coming from open hole, which was shot with 638 quarts of nitro glycerin, at 7,032-7,288 feet.

The production on the completion test was gauged through a 28-64-inch choke.

Gas-oil ratio was 367-1.

Glasscock Well Waits For Orders At 10,962

R. R. Herrel No. 1 Cook, wildcat in Central Glasscock County, is circulating waiting on orders after running electric surveys at total depth of 10,962 feet.

The prospector developed 8,782 feet of salty-sulphur water on a drillstem test in Ellenburger dolomite at 10,775-10,962 feet.

Operator might plug back and test the Spraberry sand where some shows of oil and gas were found on drillstem tests.

Location is 660 feet from north and east lines of section 5, block 34, T-4-S, T&P survey.

RITZ Last Day
Paramount presents
SUNSET BOULEVARD
A HOLLYWOOD STORY!
PALACE Today Thru Tues.
JAMES CAGNEY
"Kiss Tomorrow Goodbye"
WARNER BROS.
TEXAS Today and Tue.
ROY ROGERS · TRIGGER
TRIGGER
IN TRUCOLOR
DRIVE-INS
TRAIL Last Nite
"BRIGHT LEAF"
Gary Cooper - Lauren Bacall
STARLITE Last Nite
"SHERIFF'S DAUGHTRE"
Dan Dailey - Ann Baxter

Mathes, Active Promoter Of Youth Center, Man of Month

The Rev. Charles D. Mathes whose work with the youth of Snyder is well-known throughout the county, has been named by representatives of the civic clubs as the Man of the Month for November.

Chosen because of outstanding service in the building of the Youth Center in Snyder, which is now completed, Mathes was cited for his long hours of work in collecting donations of money and materials for the building and for creating a growing interest among citizens in the project.

MADE COLLECTIONS

As chairman of the center's building committee, he has been successful in procuring many donations of scarce materials and services of contractors.

He was chosen by a committee of six, each representing a different service organization in the city. On the committee were H. W. Cargile, Kiwanis Club, Frank Kubena, Veterans of Foreign Wars; Dr. D. K. Ratliff, American Legion; Lloyd Clark, Junior Chamber of Commerce; Jake Springer, Rotary Club; and the Rev. W. W. Adcock, the Lions Club.

Named Man of the Month -- Charles D. Mathes—(Craft Studio photograph).

The third man to receive the honor since the Man of the Month idea was started by the Chamber of Commerce in early September, Mathes modestly stated his appreciation, saying, "I don't feel that I deserve any of the honor, having done only what I was required to do as a citizen who loves youth."

Mathes, a bookkeeper for the Universal Construction Co., has been working with the Youth Center project since its beginning, serving as a representative of the Lions Club and also representing the American Legion.

ENTERED MINISTRY

Born near Hillsboro, Tex., March 23, 1917, he was reared in South Texas, coming to West Texas a number of years ago. After his discharge for military service in World War II, Mathes, now acting chaplain for the American Legion post here, entered the ministry, attending the Bible Baptist Seminary in Fort Worth eight months, then attending the Southwestern Theological Seminary there, where he graduated with a degree in theology in 1949.

Mathes came to Snyder about a year ago with the construction company. He resides with his family at the company yard. The father of five children, he says he has "always loved children and wants to see the Youth Center progress for the benefit of tomorrow's men and women."

Oil News

(Continued from Page 1)

of production. The No. 2 Spires had previously been abandoned when it was found that the Pennsylvannian Canyon lime was barren.

Mississippian was topped at 7,312 feet.

BORDEN COUNTY

Vicars Petroleum Co., Inc., and Norwood Drilling Co. No. 1-B Canning stepout to the same concern's No. 1-A Canning, in Southeast Borden County, flowing discovery from the Wolfcamp of the lower Permian above total depth of 5,937 feet, is at plugged back total depth of 5,982 feet in the Wolfcamp.

Operator is swabbing fluid out of open hole.

Open hole was treaten with 3,000 gallons of acid. There is 200 feet of fluid in the hole.

The fluid being recovered on the swab is cut with a little new oil and gas.

Location is 1,960 feet from west and 2,002 feet from north lines of section 142, block 25, H&TC survey.

The prospector was drilled to the Ellenburger which was barren.

BURDELL WELLS

Burdell Oil Co. No. 3 Keller, Scurry County field location, is reported swabbing and testing at a total depth of 6,872 feet. The well has been acidized with 1,000 gallons of mud acid and 5,000 gallons of low tension regular acid. Operator found lime formations at the depth reporter.

The same company's No. 3 Sowell, Runnels County offset to the wildcat No. 2 Sowell, was reported at a total depth of 5,287 feet drilling ahead in Odom lime. Operator was to reduce size of hole.

The Burdell No. 1 J. O. Long Lubbock County wildcat, was drilling ahead in anhydrite at 3,210 feet after being delayed briefly while waiting on cement Saturday.

Requirements Lowered For Air Force Men

The U. S. Air Force has lowered its requirements for volunteers and is now also open to married men without prior service and to single men with dependents and also without prior service, according to an announcement made today by M-Sgt. William J. Wells, in charge of the Recruiting Station here.

Formerly the air force had been without dependents and to married men with prior service who could also qualify for ratings in the first three grades — master sergeant, technical sergeant, or staff sergeant.

Also heretofore the air force has required volunteers to pass a rigid written examination, which has now been lowered substantially and is much easier to pass, Wells said.

Several men in Snyder have previously failed the examination but could probably pass it now, he said, and they may try for service by coming to the recruiting office at 1924 Twenty-sixth Street. Volunteering for the air force does not in any way obligate a person to join another branch of service in case he is rejected, Wells added.

The requirements for cadets for ratings as pilots, bombardiers, and navgiators remains the same, the first requirement being a minimum of two years college training.

Two Thefts From Cars Reported Last Night

Thefts of articles from two cars parked in front of the First Baptist Church were reported to city police about 9 o'clock last night.

Leroy Howard, Sun Oil Co. employee who lives at the Bunk House reported a car radio, ash tray, floor mats, two arm rests, and a cigarette lighter stoken from his 1950 Ford parked in front of the church. He said the theft occurred sometime between 8 and 9 last night.

Mrs. J. L. Crow, Arah route, reported about five minutes after Howard's report, that two pairs of black suede pumps, two pair of nylon hose, two pair blue jeans, two yellow blouses, and two black suede purses in addition to one geometry and one history book for her eleventh grade daughter had been stolen from her car while it was parked in front of the church.

To Masonic Meeting

Harold Bennett, Chamber of Commerce manager, will be absent from his office Tuesday through Thursday of this week, he said this morning. He will attend the three-day meeting of Grand Communication of the Grand Lodge of Texas in Waco. Bennett is Worshipful Master of the Colorado City Grand Lodge, and as such is that lodge's delegate to the Grand Communion.

Funeral Today For Mrs. Vera Jewel Williams

Funeral services for Mrs. Vera Jewel Williams, 51, of 700 Avenue S, were to be held at 3 o'clock this afternoon at the North Side Baptist Church.

Mrs. Williams, who was a leukemia victim, died at her home about 9:45 last night after an illness of a few months.

Succumbs from lukemia — Mrs. Vera Williams.

Mrs. Williams was born Dec. 31, 1898, in Emory, Tex. She had made her home in this county for about 20 years, and was a member of the North Side Baptist Church.

She is survived by her husband, John Sales Williams, and four brothers and four sisters. Her brothers are J. S. Horsley and R. G. Horsley, both of Muleshoe; Tip A. Horsley and Oran Horsley, both of Arlington. Her sisters are Mrs. W. F. Winn of Sulphur Springs; Mrs. Andy Harper, of Commerce; Mrs. John Smiley and Mrs. Will B. Syber, both of Emory.

The Rev. Earl Creswell, pastor of the church, was to officiate at funeral rites. Pallbearers will be Mrs. Williams' nephews. Interment will be in the Snyder Cemetery under the direction of the Bolger-Barnes Funeral Home.

Suspended 5-Year Sentence For Forgery

Ernest H. Leake, 28, of Dallas, charged with forgery, entered a plea of guilty in criminal district court this morning, and upon recommendation of Eldon Mahon, district attorney, was given a five-year suspended sentence.

Leake admitted forging a $125.02 check on Bobby Taylor, dirt contractor, at Levelland, Tex., on June 6. He told the court that he was a clerk and unemployed at the time and needed the money. Since his arrest, Leake said he had made restitution of the forged check and that this was his first offense.

Leake who is placed on his good behavior, must make a report to the district court here twice a year for the next five years.

The Leake case was the first criminal case called at this session. The balance of the day was slated for pleas of guilty, Judge A. S. Mauzey said.

A jury panel was called and sworn in this morning, but told to report back at 9 o'clock tomorrow morning.

An exceedingly large number of guilty pleas, with only a few jury trials, is predicted by Mahon.

While the criminal cases were being arranged, the court, in a civil action, dissolved the receivership in the case of William Holland vs. Martha Hill. The receiver was G. B. Burton.

This litigation involves certain property in the negro section of the city.

Trucker Suffers Leg Injury When Pipe Falls At Sun Oil Co. Camp

R. H. Buchanan of Houston, truck foreman for the Hunsaker Trucking Co., of Houston, was injured while unloading pipe at the Sun Oil Co. lease southwest of Snyder this morning.

The accident occurred while Buchannan was helping to unload seven-inch pipe onto a rack at the lease about two miles south of Union.

About 20 pieces of pipe that weighs 27-pounds per foot "Got away from us and fell on my leg," Buchannan said in describing the accident at Snyder Hospital where he was admitted about noon today. He was taken to the hospital by a Bolger-Barnes ambulance. Full extent of injuries was not known, but the attending physician said Buchannan suffered broken bones in the right leg.

Cooler Weather Moves Into Area; Low of 20

The mercury climbed to a weak 58 degree maximum in Snyder yesterday, a 15 degree drop from the 73 degree maximum recorded for Saturday by Mrs. D. P. Strayhorn weather observer.

Before dawn today, a minimum of 20 degrees was recorded, not quite so cool as the 19 degrees early Sunday morning.

CLASSIFIED ADS
GETS RESULTS
PHONE 1234

Amerada No. 1 Carl Golden Is Abandoned

Amerada Petroleum Corp. has plugged and abandoned its No. 1 Carl Golden in the Adair-Wolfcamp field of extreme Central-South Terry County at 8,605 feet after recovering 89 feet of drilling mud cut with salt water and with a trace of oil on a two hour and 15 minute drillstem test in the Wolfcamp from 8,587 feet to 8,605 feet.

The failure is located 660 feet from south and west lines of the southeast quarter of section 7, block C-37, psl survey and 20 miles southeast of Seagraves.

Robert R. Patterson
LAWYER
SNYDER DRUG BLDG.
Phone 1303

Insurance-Loans-Oil-Real Estate
HUGH BOREN & SON
Insurance Agency
BASEMENT FULLER BLDG.
Phone 196 Snyder, Tex.

Chinese Using Arms Captured From UN Troops Early In War

By EDWARD E. BOMAR
(Associated Press Staff)

WASHINGTON, Dec. 4. (AP)—The Pentagon has been advised that the Chinese Communists used some late-model, American-made arms in turning back Gen. Douglas MacArthur's offensive in North Korea.

This was reported today by responsible military authorities who said the newest model 3.5 inch tank-buster bazookas were included among the identified arms of the Communists.

These had been sped to Korea by air in the early stages of the fighting to stop the tough Russian T-34 tanks which spearheaded the original North Korean invasion.

Those turned against the UN forces in recent days presumably were captured last summer when the UN was defending the Pusan bridgehead.

Reports on other arms are incomplete but officials said the Chinese are relying heavily on weapons which were made in the U. S., as well as in Russia, China and Japan.

The same is true of Ho Chi Minch's Red guerrillas in Indochina. It was a shell from a one-time American field gun which signaled last April the start of French retreat from the China frontier. It gave notice that Ho's forces had been supplied with artillery by their Chinese allies and Vietnam border outposts could no longer be held by lightly armed defenders.

Virtually all the U. S. made weapons were captured from the Chinese Nationalists as they retreated from the mainland.

More Detectives Are Planned for Force Here

Toy Gideon, Snyder city detective, was promoted to Sergeant of Detectives, Ed Basinger, assistant police chief announced today.

Gideon is the only detective on the force at present, but plans are being made to add other personnel to that department, Basinger said.

No Rainfall in More Than Two Months Here

Sept. 25 may be a day to remember here. That was the day the last rainfall was recorded in Snyder.

It has now been 69 days since rain was recorded here. October was a completely dry month, and November followed the same pattern. According to the records, October generally has an average rainfall of 2.22 inches. November's average, only 1.05 inches, has varied widely through the years for which averages are available.

The total precipitation for the year remains at 19.76 inches, most of which fell during the first six months of the year. The average rainfall for the first 11 months is 18.36. Snyder is 1.4 inches in excess for the year, despite the dry fall.

Flood Waters Hit California Sector Again

(Associated Press Staff)

Flood waters rolled into western Nevada and North-Central California again today as Ohio welcomed the arrival of a cold wave which halted a fast thaw and threatened widespread overflows.

In southwestern Illinois, the towns of Greenville and Mt. Olive added up a total of more than $750,000 property damage from Saturday tornadoes which killed three persons and injured about 20 others.

The flooding streams in California and Nevada sent about 5,000 persons fleeing from their homes last night. The Yuba, American, Kings, Russian and Ach Rivers all were out of their banks or threatening to break through levees that had not been fully restored since the areas suffered about $25 million damage from the floods only two weeks ago.

The streams began rising during two days of rain in the region still saturated from the earlier flooding.

STOCK MARKET

NEW YORK, Dec. 4. (AP) — Prices broke sharply today on the stock market in the midst of heavy selling.

Key issues were down $1 and $2 a share with some off more than $3. Every section of the list was under pressure.

NEW YORK, Dec. 4. (AP) — Cotton futures at Noon were 20 cents to $2.65 a bale lower than the previous close. Dec 41.94, Mch 41.67 and May 41.03.

Britisher For Censorship Of Korean Action

TOKYO, Dec. 4. (AP) — Lt. Gen. Sir Horace Robertson, commander in chief of British commonwealth occupation forces, today urged censorship on Korean war operations.

Robertson asked that censorship be imposed to insure the security of the United Nations command and the soldiers fighting in Korea. He said:

"Against an enemy of known limited capacity such as the North Koreans it might well be advantageous to relax the accepted standards of security in war to enable the world to be kept fully informed. But now against a powerful new enemy, making undeclared war on the United Nations and attacking their forces in overwhelming strength, we should no longer broadcast to them over the radio all the latest details of the disposition of our forces and their movements, nor similarly keep them fully informed through the world press.

"Such actions must be as useful to the enemy as a first class intelligence organization of his own, enabling him to assess our positions accurately and act accordingly.

"While being given access to all the facts, correspondents were asked to respect the security aspects in certain matters by aplying a voluntary censorship themselves regarding information fraught with possibly vital military consequences.

"This sytem has been honored with very few exceptions. Nevertheless many senior newspapermen found difficulties in it because of the wide variation of experience and judgment among the many correspondents engaged in reporting and commenting on the war.

"In many cases, they would have preferred a censorship from the outside."

Music Lessons
All Instruments Taught
Phone 448
GENE HAL
MORRIS MELODY SHOP
2119 Avenue S
Instruments Furnished
With Lessons

Read the . . .
ABILENE
REPORTER-NEWS
T. O. Dunlap, Dealer
SNYDER, TEXAS
Telephone 868
Hdq. 3798 Avenue Y
Your Patronage Appreciated

These Folks Once Suffered, Too!

Mary Helen Deomes was rundown and fatigued due to a lack of Vitamins B_1, B_2, Iron and Niacin.

Mrs. Verna Riley, suffered stomach distress due to a lack of Vitamins B_1, B_2, Iron and Niacin.

Mr. Grady Thomas suffered from nagging pains due to a lack of Vitamins B_1, B_2, Iron and Niacin.

TODAY THEY HAVE RELIEVED THE CAUSE OF THEIR SICKNESS

Aches and Pains, Stomach Disturbances, Indigestion, Fatigue, Due to a Lack of Vitamins B_1, B_2, Iron and Niacin in Their Systems

Why Settle for Symptomatic Relief When HADACOL Has Helped People Like These with Such Deficiencies

Mrs. Dennis Deomes, 111 Florence Street, Hot Springs, Arkansas: "My little girl has taken four $1.25 size bottles of HADACOL. She is three years old, was pale, nervous, had no appetite. Didn't care to play like other children. At night she would awaken many times frightened and nervous. She would only sit around days and was very easy to cry. I was worried, because she was so pale and had no appetite at all. Then, I had heard of the wonders that HADACOL had done for so many people, both young and old. So I decided to give it to my little girl. I did so, and the third day after she began taking HADACOL, she was more cheerful and began to eat. She awoke hungry on the 3rd morning, and has been both eating and sleeping fine ever since, and isn't nervous at all. She is as cheerful as any child can be. Thanks to the makers of HADACOL, we are a HADACOL family. My little girl's name is Mary Helen Deomes."

Mr. Grady Thomas, Route 2, Somerville, Alabama: "My age is 59, I was sick for a long time. Could not sleep at night. After taking three bottles of HADACOL, I felt much better and now I can sleep all night. My wife says she believes I could sleep a week. I can do a full day's work on my farm. Before taking HADACOL, I couldn't work more than an hour or two at a time. I am very thankful for learning about this product."

Mrs. Marjorie Mullins, Jewellridge, Virginia: "I feel like HADACOL has helped me in many ways. My health was very poor, till I decided to give it a trial. I got one economy size bottle. It helped so much, I decided I wouldn't be without it. So now I am on my 4th large bottle. Before I took it, I wasn't able to do my housework, and care for my family. Every month, I would have to give up and think I was going to die. But thanks to HADACOL I never feel those weak spells any more. I tell my neighbors about it. I do my housework, my washing and never felt better. I am 43, but don't feel like my age is getting me down now. I am the mother of eight children and have been a widow for 10 years. I worked hard and sent my children to school, and now they are old enough to help me."

Mrs. Verna Riley, 514 Missouri Avenue, Jeffersonville, Indiana: "I had been sick off and on for a long time. I am now 51 years old. After I heard about HADACOL, I have taken two bottles. I don't have that fullness in my stomach and I can eat anything I wish. I sleep much better at night now. Myself, I wouldn't do without HADACOL. My family also takes HADACOL."

Lloyd E. Scheultz, 4045 Erie Avenue, Houston, Texas: "Before I took HADACOL, I did not know what it was to sleep for over an hour at night. Since using HADACOL I sleep all night without pains. I have taken three bottles of HADACOL and the relief has been wonderful. I have started on my fourth bottle."

Mrs. C. H. Strack, 605½ West Second Avenue, Pine Bluff, Arkansas: "Before using HADACOL, I was rundown, nervous, and had upset stomach. My friends could not understand the way I was acting. After I took HADACOL. I felt better than I have ever felt. I am not at all nervous and my friends have remarked at the change in me. I am forever grateful for what HADACOL has done for me. I wish to let the whole world know how much I praise HADACOL."

Bennie Hollingsworth, Box 8, Simms, Louisiana: "I am ten years old. I have been sick for a good while. I was nervous. I could not sleep at night. I did not want to study my school lessons. Then, some of my friends told me about HADACOL. Now I have taken only three bottles of HADACOL. I can say that HADACOL has helped me a lot. Now, I can sleep. I am not so nervous. I do not hate to get my school lessons. I want to thank my friends for telling me about HADACOL."

SENATOR DUDLEY J. LEBLANC, Whose Tireless Efforts For Relief Of Suffering, Have Brought Humanity Today's Great HADACOL

Senator LeBlanc in all of his political activities has always championed the cause of the oppressed, and the poor and underprivileged.

He was the first candidate for Governor to advocate a specific Old Age Pension . . . and today in Louisiana, he is known as the Father of the Old Age Pension. In the course of his long, lone fight he has had his critics, but to those who opposed him he has continually stated, "If you do not believe in Old Age Pensions, remember the mandate of the Lord himself—'Honor thy Father and thy Mother that thy days may be long upon the land which the Lord thy God giveth thee.'"

Senator LeBlanc is known as a friend of the veterans. He introduced and successfully passed the law that created the State Service Commissioner whose duty it is to see that every service man receives his just compensation from both State and Federal governments. His activities in public life in behalf of the working man are too numerous to mention here.

It was only natural that in his sincere desire to serve the people, that Senator LeBlanc would seek and find a product that would tend to assist the poor and ailing, that would help them lead a more happy and contented life. His tireless study and effort resulted in today's wonderful HADACOL.

Why Wait?

Why experiment, why give up, why suffer from a lack of Vitamins B_1, B_2, Iron and Niacin? Why not make up your mind to start taking HADACOL today with the positive assurance that it will help you if you suffer from such deficiencies *or the Senator will gladly send back your money.* You have to be satisfied, and since Senator LeBlanc has proven by his past activities that he is your friend, you know you can depend on what he says and what he does. Ask for HADACOL now. Trial size $1.25; large family or hospital size $3.50.

Senator Dudley J. LeBlanc

MANY DOCTORS RECOMMEND

HADACOL

Refuse substitutes. There's only one true HADACOL.

Only Hadacol Gives You That WONDERFUL HADACOL FEELING