THE SNYDER DAILY NEWS

VOL. 3, NO. 48 — SNYDER, TEXAS, WEDNESDAY, JUNE 25, 1952 — EIGHT PAGES—PRICE 5c

General Found Fatally Shot In Pentagon

WASHINGTON (AP) — Brig. Gen. Francis G. Brink, America's top military figure assigned to war-wracked Indochina, was found fatally shot in a Pentagon office late yesterday.

Authorities continued their investigation today but said it apparently was suicide although here were three bullet wounds in the general's chest. A pistol lay beside him.

Brink, 58, who arrived from the Far East for conferences about two weeks ago, was found in a third-floor office not far from the office of Gen. J. Lawton Collins, Army chief of staff. He died while being taken to Walter Reed Hospital.

The gun found beside him was reported to be a small automatic and authorities said it was possible for a man to shoot himself three times with such a weapon before losing consciousness.

District Coroner A. Magruder MacDonald said the general apparently shot himself but he would not issue an official verdict until his investigation is completed.

Brink, a veteran of World Wars I and II, was chief of the American military mission in Indochina, where French and native forces have waged a long, bitter struggle against the Communists. He came here for staff conferences on the military situation in the Orient.

Friends said Brink had been badly depressed but that the Indochina situation had nothing to do with it. Secretary of State Acheson said last week the Reds had been checked in Indochina and the U.S. would soon increase aid to that country.

Collins issued a statement expressing regret at Brink's death.

"Gen. Brink took his duties very seriously and worked long hours daily without regard to his health." Collins said. "he was devoted to duty and served his country with distinction."

Brink was appointed to the Indochina post in 1950. He was in Singapore at the outbreak of World War II and served in top staff jobs in the Far East most of the time since then.

A native of Marathon, N.Y., he was graduated from Cornell University in 1916. During the 1930s he taught military science and was a boxing coach at Louisiana State University.

The general is survived by his widow Florence, who is in Indochina, and a daughter, Mrs. W. W. Wells of Falls Church, Va.

No Shows In Borden Tests

Sinclair Oil & Gas No. 1 Roy Reeder, Borden wildcat, made no shows of oil or water on a three-hour test in the Mississippian from 8,220-260 feet.

Recovery on the test was reported to be the 1,500-foot water blanket and 90 feet of slightly gas cut mud. Operator is now drilling below 8,311 feet in the Mississippian.

KENT WELLS

Kewanee Oil Co. has completed a reef producer in the Reef Polar - Pennsylvanian field of Kent County.

It is the No. 2-B Wil Connell, which pumped 24 hours for a potential of 40.66 barrels of 40.2 gravity oil with 74.3 per cent water. Gas - oil ratio was 287-1.

The well is 1,980 feet from north and 660 feet from west lines of the east half of section 3-5-H&GN.

In the Clairemont field, Sun No. 4-C Bilby Wallace is still preparing to make production tests.

SCURRY COUNTY

In Northwest Scurry County, Superior No. 13-578 Jordan, is drilling in lime and chert below 8,280 feet. Superior and Intex No. 1 Laws is taking electric log surveys at 8,240 feet.

YOUTHFUL HERO GETS MEDAL

President Truman stands beside a proud 10-year-old Coral Gables, Fla., boy, Parker Edward Stratt, after pinning a Young American Medal for Bravery on his scout uniform in a White House ceremony. The president also helps Margaret Balassi (right), 16, of Springfield, Ill., show off her bravery medal. A third medal, this one for service and character, went to Stuart William Oberg (left), 17, of Millinocket, Me. Persons in background, left to right: Solicitor General Philip Perlman, Senators Margaret Chase Smith (R-Me), Paul Douglas (D-Ill), Owen Brewster (R-Me), and unidentified man, and Attorney General McGranery.

House Writes 'Request' For Truman To Use Taft-Hartley

WASHINGTON, June 25 (AP)—The House joined with the Senate today in requesting President Truman to try to stop the three-weeks-old steel strike by using the Taft-Hartley law.

It wrote the "request" into a wage-price-control bill on which a final vote still must be taken, after refusing to "direct" the President to take injunction action.

The standing vote for the injunction "request" was 190 to 133.

The "request" was embodied in an amendment offered by Rep. Smith (D-Va). It was supported by most Republicans and almost all the Southern Democrats. Administration Democrats and some Republicans from big industrial areas voted against it.

The Senate already has voted such a request.

Rep. Brown (R-Ohio) had proposed that the House "direct" use of the law rather than simply "request" it.

There was hot debate leading up to the voting.

At the one extreme, a Republican shouted that what the House should do is impeach Truman.

Rep. Wolcott (R-Mich) said: "This action is short of impeachment because there is no time for impeachment."

On the other side, Rep. Spence (D-Ky) argued that Congress ought not to "throw fuel on the flames" of a situation which has 650,000 CIO steelworkers on strike and more than 100,000 others idle in allied industries for lack of steel.

And Rep. Multer (D-NY) declared that getting an 80-day anti-strike court order under the T-H law would be "neither fair nor effective."

"Anyone who thinks you can force them (the steelworkers) to make more money for the steel barons is mistaken," he said. "You say to the men 'You work,' and to the steel barons "You take the profits.'"

Administration leaders virtually conceded early in the debate that a coalition of Republican and Southern Democrats was in control of the House.

When Rep. Brown (R-Ohio) proposed that the House "direct" rather than "request" that the President use the T-H law, Democratic leader McCormack (Mass) commented that the proposal "shows how drunk with power the coalition is."

Polio Continues To Spread Over State

By The Associated Press

A worsening polio situation — apparently growing more serious daily—alarmed Texans Wednesday.

The situation was so acute that Governor Shivers had called on the entire populace to help fight the dreaded disease.

Houston's worst single day for polio this year came when its city health department Tuesday reported 11 new cases. Two new Harris County cases were also reported and one out-of-county case was taken to Houston for treatment.

Dallas' polio incidence for the year rose to a record level when a 11-year-old girl's case became No. 66 for 1952. Only 19 cases had been reported by June 24 last year in Dallas, and 65 polio cases had been diagnosed during the previous record year of 1950.

The new Harris County reports Tuesday raised the number so far in 1952 to 133 city cases and six deaths, 82 county cases and three deaths and 91 out-of-county cases and no deaths.

Houston City Health Officer Dr. Fred K. Laurentz said he did not agree that Houston had an epidemic of polio. But the Harris County Polio Association continued to build up its big stockpile of equipment to treat victims of the crippling malady.

The [illegible] had borrowed in 35 late type iron lungs and eight hospital type respirators.

Some medical authorities consider 20 cases per 100,000 population epidemic. Houston's population roughly is around 600,000 with 200,000 additional living inside the county.

Meanwhile, hospital administrators of Dallas, Wichita Falls, and Tyler scheduled a conference in Fort Worth Friday with Lowel Hudson, administrator of Fort Worth's City-County Hospital.

Hudson said he called the meeting to make arrangements for City-County to discontinue taking patients from outside its 15-county area.

No Policeman In Hermleigh

Hermleigh is without a police officer again, but no action was taken last night toward hiring a new one at a meeting of the city council there.

The council met but transacted no business because only two of the five aldermen were present. Herman Richburg, mayor, said. The town has been without a police officer since Charlie Youngblood resigned after working over the week end. He is the second policeman Hermleigh has lost within a week. R. H. Creech of Hermleigh was fired on June 17 from the post.

The tax equalization board continued its work of determining property values there last night but still is not finished with setting valuations, Richburg said.

Youngblood, a former deputy sheriff here, began work in Hermleigh Saturday night and worked Sunday. He resigned Sunday because the city could not guarantee his salary, the mayor said. "He has a family to provide for, and I understand. I wish we could have kept him," Richburg said.

It is not yet known when the equalization board will finish its work, the mayor said. When valuations are determined and the new tax rate is set, the city council will decide whether or not to call a tax bond election for improvement of the water system.

Japanese Police Break Up Communist Riot In Tokyo

TOKYO, June 25 (AP)—One thousand steel-helmeted Japanese police tonight broke up a mob of 2,500 Korean and Japanese Communists hurling firebombs and clubs in crowded Shinjuku station in a brisk half hour battle.

Rioting in the huge suburban station followed by several hours bitter anti-American rioting in the crowded Osaka area in southern Japan.

At least 34 police and 30 rioters were hurt and 102 demonstrators were jailed in the Osaka area.

An American general was burned slightly in the Osaka rioting.

The Reds were observing the second anniversary of the Korean War with demonstrations scheduled in many large Japanese cities.

The Tokyo riot at the scene of bloody May Day and May 30 fights flared after a four hour meeting of Reds.

The Communists marched on the station waving Red flags and brandishing fire bombs. The station police quarters were fired but the blaze was quickly quenched.

The police, experts at riot tactics, had been waiting at the teeming station, six miles from downtown Tokyo, for the Reds.

Fire, spears and acid were used by the rioters at Osaka

The mob carried banners proclaiming "Smash Itami Air Base," "No War" and "Independence!"

Japanese police, using clubs and tear gas, broke up the mob before it got within seven miles of the big American air base near Osaka.

Because of the incident all American military personnel in Tokyo were ordered to remain in their quarters by Gen. Mark Clark, Far East commander.

U.S. military buildings were shuttered and well guarded.

Some 400,000 Koreans scheduled demonstrations throughout Japan.

Thirty policemen, including two American MPs, were injured in fighting at Suita City, near Osaka, between 1,000 rioters and 800 policemen. Fifty-eight demonstrators were arrested.

U. S. Brig. Gen. Carter. W. Clarke, commanding a logistical unit in southern Japan, was struck in the face by sulphuric acid hurled into his car by the Communist-led mob. He suffered superficial burns and continued to his office.

The rioters had stolen a four-car passenger train after assembling during the night in the countryside. The train roared toward Osaka Japan's second largest city and the industrial hub of the islands, but halted outside the metropolis.

The mob armed itself with sticks, stones and at least two police pistols before 800 Japanese policemen lunged into them with clubs and tear gas.

Fists flew and skulls were cracked by bamboo poles in wild fighting. Sixteen policemen were stabbed with bamboo spears. Nine were hurt seriously when the mob built bonfires and worked themselves into a frenzy and then headed for Suita City, where they attacked police cars.

The mob formed on the campus of the branch school of Osaka University in Toyonaka City. They tacked police boxes with fire and sulphuric acid.

They attacked rail yards, seized a train, hurled fire-bottles on the station platform and rolled toward Osaka.

During the mob occupation of part of the Suita City rail yard, the demonstrators shouted, "Stop rail operations for U.S. forces."

Heat To 100 Yesterday

A high of 100 was reached yesterday, according to Mrs. D. P. Strayhorn, weather observer. Low for last night was 75, and reading at 7:30 o'clock this morning was 77.

No Shortage Of Water Yet

While many other West Texas cities have been forced to curb water consumption, Snyder has not experienced any shortage, Ralph Eades, acting city superintendent, said.

Eades said that water pressure drops in Highland Park and Towle Place would probably be stopped with completion of the new eight-inch water line to those areas.

"We are still able to supply enough water with only part of the city's wells in service at one time," he said.

"However, we could have a water shortage if too many persons waste water by letting it run off their lawns and down the gutters," he added.

Strike Of Jet Plane Plants Is Postponed

LOS ANGELES (AP)—Faced with an urgent government appeal to continue producing jet fighter planes for Korea and postpone a strike due at midnight tonight, representatives of 25,000 aircraft workers and company officials argued a wage dispute today.

In Washington, Director Cyrus Ching of the Federal Mediation Service sent messages last night to the CIO United Auto Workers, spokesmen for employes at three North American Aviation Corp. plants in California and one at Columbus, O., requesting the postponement.

"The Defense Department has informed me that a stoppage would cut off the sole producer of the F86 Sabre jet," Ching telegraphed, adding that the Air Force said "loss of even a single day's production of the Sabre jet would have a serious effect on Air Force operations in the Far East."

Ching also asked that both sides in the dispute send representatives to government-sponsored bargaining sessions in Washington tomorrow.

A union spokesman said no decision had been reached on whether the strike would be postponed. A company official said North American is willing to take part in Washington talks. However, a union representative said that by mutual agreement no attempt would be made to negotiate in Washington.

Ingrid Loses Court Fight For Custody

LOS ANGELES (AP) — Actress Ingrid Bergman has lost her plea for summer custody of her daughter Pia, 13, and the child leaves in a few days for Aspenwall, Pa., where her father is a surgeon at a Veterans Administration hospital.

Superior Judge Mildred L. Lillie yesterday upheld the contention of the father, Dr. Peter Lindstrom, that a visit with Miss Bergman in Italy would not be in Pia's best interest.

Judge Lillie's 11-page opinion said the parents seemed less interested in Pia's welfare than in what "each is entitled to under the law."

"A child is not a piece of property to be bought and paid for, to be delivered under contract and to be shelved until it is convenient to seek its favor," the judge said.

The court also deplored the world-wide publicity attendant to the actress' separation from Lindstrom in 1949, her romance with Italian director Roberto Rossellini and the subsequent birth out of wedlock of a son by him.

Steel Strike Brings Increase In Appeals For Welfare Aid

PITTSBURGH (AP) — Welfare agencies are getting more and more appeals for assistance as the defense economy is pinched tighter and tighter by the paralyzing strike of 650,000 CIO steelworkers.

Nearly 775,000 workers now are idle in the 24th day of the nationwide strike.

Added to the 650,000 strikers are nearly 125,000 workers in allied industries.

General Motors has ordered a layoff of more than 12,000 workers—the first major layoffs in the auto industry attributed to the steel strike. Approximately 2,400 Chevrolet Forget Plant workers in Detroit were laid off last night, ten thousand are being furloughed today and tomorrow at GM's big Chevrolet production center at Flint, Mich.

In Youngstown, O. the Mahoning County welfare office handled 250 applications for relief from steelworkers yesterday.

In Pittsburgh more than 300 men lined up for financial help at one district relief office. Mrs. Elizabeth Huddy, 24-year-old mother of two children came along with her husband. She told a reporter:

"I can't even buy my two children fresh milk. We had a couple of dollars to get along with when the strike came." Her husband Norman declared:

"Our rent for June isn't even paid. That's $41. I don't know what we're going to do."

The steelworkers are not paid strike benefits. They are not eligible for unemployment compensation but relief agencies are permitted to help them on the basis of their need—and if they have no tangible assets. Some steelworker's locals are providing help for what they classify as hardship cases.

Although there is no sign of a break in the strike the first small shipments of finished steel are trickling through to defense producers. Through a government-sponsored plan, the companies and union are allowing high-priority finished steel to roll through the picket lines.

Divorcee Claims Consent Was Granted Before Big Robbery

CARSON CITY, Nev. (AP)—In a fantastic climax to the strange Redfield burglary, a volatile French divorcee testified millionaire La Vere Redfield consented to the theft of his 1½ million dollars in order to win her favors.

The claim was shouted at a Federal Court jury yesterday by tiny Jeanne D'Arc Michaud, 36. She resumes her defense today against charges she took $147,000 of the loot across state lines.

The hot-tempered woman ignored the remonstrations of her own attorney, the prosecutors and the judge as she portrayed herself to the jury of eight men and four women as the 54-year-old financier's "sweetheart."

She said she proposed to Redfield that she could arrange to have his safe stolen as means of making her financially independent.

He consented, declared Mrs. Michaud, after she had napped in his bed at the big Redfield home in Reno Dec. 28. Mrs. Redfield was out of town at the time.

"I woke up in the dark . . . and he came very close and tried to kiss me," testified the dark-haired divorcee.

"I told him, 'I'll never be yours anymore unless it's a deal.'

"And he said, 'Shall we seal it?'"

"That was consent," yelled Mrs. Michaud to the packed courtroom, from which minors were barred. "There are other ways of sealing a deal than with pencil and paper."

Redfield sat expressionless in a back row. He later told reporters he had no comment.

Mrs. Michaud said Redfield asked her to stay overnight, "but I refused because I thought it unethical, indecent and immoral to make love in her home." The divorcee nodded toward Mrs. Redfield, who glared, grim-faced, from a front-row seat.

The Canadian-born Frenchwoman added although she "was very much in love with him," she refused a $3,000 offer to live with him.

But then she said they registered as man and wife at a Los Angeles hotel.

Van Fleet Dares Reds To Attack As Planes Blast Power Plants

SEOUL, Korea (AP)—The United Nations' top military commanders today in effect dared the Communists to launch another all-out Korean offensive in he wake of smashing air attacks against hydro-electric plants serving Red war industries.

"We hope he (the Reds) comes," said Gen. James A. Van Fleet, U.S. Eighth Army commander. "We would pile him up on the (barbed) wire and maybe end the war."

As the Korean conflict entered its third year, Van Fleet said he thinks a new Communist offensive would prove to be the decisive battle. But "I don't think the enemy has the stmoach to fight another offensive."

In Tokyo, Gen. Mark Clark, United Nations military commander, said U.N. troops are ready if the Reds choose to launch a new attack.

"We prefer to achieve an armistice at the conference table," Clark said. "But if the enemy prefers otherwise and forces a return to the bitter and bloody fighting of 1950 and 1951, we are ready."

Lt. Gen. Glenn Barcus, Fifth Air Force commander, said the U.N. had undisputed control of the skies over Korea.

One Communist MIG15 jet was destroyed, one was probably destroyed and another was damaged in air battles with U.S. Sabre jets Wednesday, the Fifth Air Force said.

U.N. losses, if any, were not announced.

Waves of B29s swept over North Korea Tuesday night only hours after hundreds of Navy and Air Force fighter-bombers had completed the destruction of major Red power plants in North Korea.

In one of the biggest Superfort strikes of the Korean War, the bombers dumped 250 tons of explosives on Communist troop concentrations and supply areas.

The bombing of Red power generators which serviced large areas of Manchuria as well as North Korea drew a storm of protest from labor members of Britain's House of Commons. Laborites voiced fears that the attacks would involve U.N. forces in an all-out war.

Prime Minister Winston Churchill replied that the raids did not "go beyond the discretionary authority vested" in Clark as U.N. commander.

In Washington, Defense Secretary Robert Lovett said that in an extreme emergency the U.S. Joint Chiefs of Staff could authorize the bombing of Communist bases in Manchuria. He said it would not be necessary to refer the matter to U.N. allies.

Lovett told newsmen his statemen did not reflect a change in policy.

Both Armies sent patrols into enemy-held territory along the 155-mile Korean battlefront Tuesday night and early Wednesday. But there was no renewal of the savage fighting which raged on the Western Front much of the past two weeks.

Congressmen Want To Probe 'Power-Drunk' Liquor Industry

WASHINGTON (AP)—Two House investigators called today for a full-scale Justice Department investigation of what one of them called the power-drunk liquor industry.

Reps. Chelf (D-Ky) and Keating (R-NY) told a reporter two days of hearings by a House judiciary subcommittee have convinced them the Anti-Trust Division failed to dig deep enough in a 1949 search for monopolistic practices.

More testimony is scheduled Thursday. Chelf said the investigators will try to track down rumors, mentioned by earlier witnesses, that the liquor industry escaned anti-trust prosecution after making big political contributions to both the Democrats and Republicans in 1948.

The Justice Department has said its 1949 inquiry showed a high degree of concentration in the industry but failed to produce any evidence of conspiracy. A department official has denied any political considerations were involved.

Chelf is chairman and Keating is the ranking Republican member of the subcommittee, which yesterday heard a series of witnesses representing independent liquor firms testify they were subjected to high pressure tactics by the big four distillers—Schenley, Seagram, National and Hiram Walker.

Keating commented the testimony "sounds like the big liquor companies were drunk with power."

Julian P. Van Winkle, president of the Stitzel Weller Distillery of Shively, Ky., and dean of Kentucky bourbon makers, testified he couldn't get fire insurance for a while on liquor in his warehouses.

He said the reason was that Schenley had a "blanket" insurance contract covering the warehouses although Schenely had no wiskey in them.

Dates Set For Jaycee Rallies

Tentative dates have been set for the conducting of county political rallies next month, John Boren, a Junior Chamber of Commerce committee chairman announced.

Boren said the club will conduct four rallies prior to the Democratic Primary. The rallies, he said will be strictly non-partisan, adding that the group will invite all political candidates to the rallies and each will be allowed a few minutes to talk to the voters.

The Junior Chamber will secure a flat bed truck with a speaker system and will hold each rally at about 7:45 o'clock at night at a well-lighted place.

The rallies will begin with one held at the high school stadium in Hermleigh July 8. Others will be at the lighted baseball field in Fluvanna July 11, high school stadium at Ira July 21, and in Snyder July 24. Boren said the site for the Snyder rally has not yet been decided.

Charges Mark 2nd Year Of KoreaFighting

MUNSAN, Korea, June 25 (AP)—United Nations and Communist truce negotiators today marked the second anniversary of the Korean War by accusing each other of touching off the bloody conflict.

Peace, each side argued, lies in its proposal for the exchange of war prisoners — the only major issue blocking an armistice.

Maj. Gen. William K. Harrison opened the no progress 29-minute session by telling the Communists:

"Today, on the second anniversary of your treacherous attack against the Republic of Korea, we are meeting in an effort to conclude a just and honorable armistice and an end to this bloody conflict."

North Korean Gen. Nam Il shot back:

"This day two years ago the United States government directed the South Korean Army to attack the Democratic Peoples Republic of Korea and started the Korean War which continues today."

Texas Editor Is Found Dead

AMARILLO, June 25 (AP)—Gene Howe, 66, famous Texas editor, was found dead today in his car on the southeast outskirts of Amarillo.

Howe was chairman of the board of the Globe-News Publishing Company of Amarillo.

He was found in his car about 9:30 a.m. (CST). Cause of his death was not known immediately.

Howe had been a newspaperman since the turn of the century but his fame was made in the Texas Panhandle, where his "Old Tack" column was daily fare for thousands.

Howe was the son of Ed W. Howe, famous for fifty years as editor of the Achison, Kans., Globe. His brother, James W. Howe, Associated Press foreign corespondent for many years, lives at Walnut Creek, Calif., and a widowed sister, Author Mateel Howe Farnham, lives in Connecticutt. Howe is survived in Amarillo by his widow and one daughter, Mrs. Shelby Kritser.

WEATHER

WEST TEXAS: Clear to partly cloudy Wednesday, Wednesday night and Thursday with widely scattered afternoon and evening thundershowers in the Panhandle, South Plains and Pecos Valley westward. No important temperature changes.

EAST TEXAS AND SOUTH CENTRAL TEXAS: Partly cloudy Wednesday Wednesday night and Thursday with widely scattered showers and thundershowers near the coast. Little change in temperature. Moderate to fresh southerly winds on the coast.

NORTH CENTRAL TEXAS: Generally fair Wednesday, Wednesday night and Thursday. Little change in temperature.

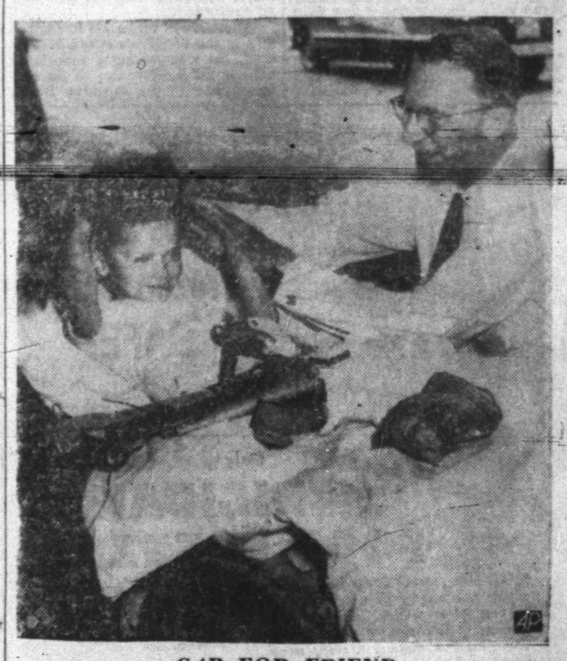

CAP FOR FRIEND

Sen. Estes Kefauver, in Indianapolis, Ind., to woo Hoosier delegates to the Democratic national convention, was told he had an ardent television admirer in 5-year-old "Butchie" Bauer. "Butchie", a polio victim, is confined to a wheel chair. Kefauver, enroute to the airport, stopped at the Bauer home and presented the boy with a coonskin cap.

Waxey Gordon, Big Narcotics Dealer And Gangster, Is Dead

SAN FRANCISCO (AP) — Waxey Gordon, who rode in armored limousines when making two million dollars a year as underworld boss of New York's prohibition breweries, died at Alcatraz last night—as plain Irving Wexler, a sick old man under one prison sentence and facing another.

Gordon, 63, was stricken by a heart attack at the federal prison hospital. He was charged as kingpin of a huge coast-to-coast heroin racket.

He was already under a 25-year New York State prison sentence for peddling narcotics. When arrested in August, 1951, he fell to his knees on a New York street, sobbing:

"Please kill me—shoot me. I'm an old man—I'll die in prison."

He was right.

Gordon's underworld career dates back to 1905, when he was arrested as a pickpocket. He rose to power quickly in the hectic 20's—but fell fast in the 30's and 40's.

He picked up his nickname—a mangling of his given name and Gordon as a convenient alias—when he left Elmira, N.Y., Reformatory after his first arrest.

Thereafter he was arrested 20 times, charged with assault, larcent, homicide, receiving stolen goods, income tax evasion, World War II black marketing—and finally narcotics law violations.

He was convicted 10 times—mostly for minor offenses early in his life.

From operating a pool hall on New York's lower East Side, he branched out into bootlegging in the early 20's.

Soon he contolled the output of several illegal breweries, forcing out other racketeers.

He lived in a $6,000-a-year Manhattan apartment, sent his three children to expensive private schools and backed Broadway productions.

He was reputed to have an arrangement with his principal rival, the infamous Dutch Schultz, whereby the two divided the Greater New York area into separate preserves.

In 1933 two of Gordon's lieutenants were cut down by gunfire in the only recorded attempt of gangland to knock off Waxey.

Two years later Schultz was mowed down.

By that time Gordon's luck had turned.

Convicted, like Chicago's Al Capone, of income tax evasion, he was sentenced to 10 years in Leavenworth (Kas.) Federal Prison just four days before the Prohibition Law died in 1933. Testimony disclosed his breweries netted him a personal profit of $4,555,537 in 1931 and 1932—while he paid an income tax of $2,616.

Released from federal prison in 1940, he signed a paupers' oath.

He attempted a comeback in the rackets, but failed.

Last August, detectives and narcotics agents caught him with heroin.

Already a sick man, he was sent to Sing Sing as a four-time loser.

While Gordon was in Sing Sing, and later, in Attica, N.Y. prison, narcotics agents completed their probe of his activities.

On March 7, an indictment in federal court here named him as boss of a huge network of dope distributors and peddlers. Twenty-two others also were charged.

He was brought here for trial and transferred to Alcatraz because he didn't get along with other prisoners.

Health Officer Urges Fighting Polio Sources

Dr. George W. Cox, state health officer, issued a reminder this week that all cities should help control the spread of polio by improving sanitation conditions.

Cox said that while flies have never been proven as polio carriers, they are believed to carry the disease. He named six measures that should be practiced by all persons throughout the year to help prevent the spread of the disease.

The measures named by Cox were (1) Never drink or swim in dangerous or polluted water; (2) Always insist on safe waste disposal. It is believed that surface toilets constitute the greatest single hazard in the transmission of polio; (3) Insist that all garbage be kept in covered containers until it is disposed of by incineration or by being covered with earth. Rats, flies, and other vermin live on garbage, which serves as an excellent breeding medium for disease-transmitting vectors; (4) Do not be lulled into a false sense of security through the use of community-wide airplane spraying or use of fogging machines which do not seek out the source of insect breeding and can never substitute for basic sanitation procedures. All dump piles, tin cans, old tires, and accumulated debris which breed flies and mosquitoes and provide harborage for rats should be eliminated; (5) All animal shelters in urban areas should be eliminated. They cannot be kept clean, and consequently create a health hazard by breeding or attracting flies; (6) Food supplies, including milk in wholesale establishments, retail shops, and private homes should be protected against contamination.

Snyder now has 275 open toilets and about 35 livestock areas.

Rhee Is Victim Of Assassination Try

PUSAN, Korea (AP) — President Syngman Rhee today narrowly escaped assassination by a member of a Korean secret society as he addressed a crowd of 6,000 on the second anniversary of the Korean War.

The would-be killer drew a German-made pistol and pulled the trigger only five feet from Rhee. The cartridge did not fire.

The man was seized by military police and bystanders and thrown across the speaker's platform into the lap of U.S. Ambassador John Muccio.

Lt. Col. Herbert Harmon, Hempstead, N.Y., and Capt. F. William Tench of Honolulu helped subdue him.

Harmon hit the armed man twice and Tench wrested the gun from him.

Autorities identified the man as Ryu Shi Tae, 62, a member of a secret society known as the Corps of Blood Justice. He came to Pusan from Taegu two days ago.

Only a few miles from Pusan, Korean bandits Tuesday blew up a rail line and attacked a National Railways train, killing one American soldier and wounding 45 persons, including two Americans, the South Korean Army announced.

The Army said the bandits carried off 80 passengers, all believed to be South Koreans.

The attempt on Rhee's life was made in the presence of many foreign diplomats, United Nations officials and Korean government leaders.

Rhee was urging United Nations forces to push the Communists back to the Manchurian border when Ryu moved up from the rear of the platform and leveled an automatic pistol at his back. Witnesses said he pulled the trigger two or three times before police and bystanders swarmed over him.

Unruffled, the 77-year-old Rhee completed his speech. The program, including an address by Muccio, continued without incident.

Military authorities said they knew nothing about the Corps of Blood Justice, to which Ryu reportedly belonged. However, one source said a Korean society with the same name was active in China before Korea's liberation. He said the China group was headed by Kim Woo Bong, who now is defense minister in Communist North Korea.

Rhee and the National Assembly have been feuding openly for a month. He threatened to dissolve the Assembly unless it adopts his proposed constitutional amendments, including one providing for popular election of a President.

Rhee has been accused of undermining democracy in South Korea. But he said in an interview a few hours before the attempt on his life that he would defy his enemies, his friends and Korea's Constitution to build "a firmer base of democracy."

NOTES HOSPITAL

Medical patients admitted to the Snyder Hospital yesterday were Mrs. Irene Wilson, Snyder; Mrs. J. H. Whitehurst, 2506 Avenue R; Charles Clark, Snyder, and Bob Herd, Stamford.

Mr. and Mrs. J. W. Shroyer, 1508 Twenty - first Street, are parents of a daughter, born at the hospital yesterday afternoon.

Midland Described As 'Boiling Cauldron' Of Racial Prejuidce

LAREDO, June 25 (AP)—A League of United Latin American Citizens official says he has proof to back up a public speech in which he said Midland was "a boiling cauldron of hate and discrimination."

Oscar L. Laurel, president of the Laredo LULAC council and retiring legal adviser of the national organization, repeated yesterday that discrimination against Latin-Americans exists in Midland, particularly in barber shops and movies.

He commented in reply to criticism from the Midland Reporter-Telegram and Midland officials because of the speech Sunday at the national LULAC convention in Corpus Christi.

A Reporter-Telegram editorial said the speech was "harsh, unjust, exaggerated, and antagonistic," and challenged him to prove his charges. Midland Mayor Perry Pickett said the speech was "an injustice, especially in that the speaker gave no facts to substantiate his charge."

"I certainly would not want to continue hurling charges and countercharges," Laurel, a young Laredo attorney, said yesterday, "because I would hate to undo work of the State Good Neighbor Commission, but I think we can prove these charges of discrimination at Midland."

He said he had a report from the Good Neighbor Commission on the Midland situation but he did not propose to release it because of its confidential nature. He said making public some of the information would injure the possible improvement of relations by the commission since the original complaints were filed.

Laurel said the original charges of discrimination came from the Midland LULAC council, accompanied by affidavits. He said representatives of the Good Neighborhood Commission had made trips to Midland in an effort to "smooth things over."

Midland has a Latin American population of about 3,000 in the city of about 35,000.

Bloodmobile Meeting Held

About 40 persons attended an open meeting in the district courtroom last night in which Bill Reeves of Fort Worth, field representative of the Red Cross, spoke of the coming Bloodmobile.

Reeves gave instructions to volunteers who will work in the program from now through the date the blood donations will be taken, July 15. Appointments for donors are to be made at any time, and the giving of blood will be from 1 till 7 o'clock the afternoon that the Bloodmobile will be in Snyder. Those wishing to donate may contact Ross Hemphill, Wayne Boren, Mrs. E. P. Ketner, or either of the two co-chairmen, Ed Chapman and Hilton Lambert.

Blood taken by the unit here, which will be set up at the American Legion and VFW hall, will be sent to the blood defense center at Fort Worth, then turned over to the Army for use only in Korea, Reeves said. It will be made into plasma.

Those qualifying as donors were listed by Reeves as: (1) persons from 21 through 59 years old, (2) weighing at least 110 pounds, (3) those not having donated blood within two months, (4) those who have never had yellow jaundice, (5) persons who have not had malaria within two years, (6) those who have received no vaccine for tetanus, etc. within two weeks.

Plans are for one doctor and seven nurses to operate the unit in addition to volunteers from here which will include 25 workers, two of whom are registered nurses. At the close of the meeting, Miss Jean Fitzsimmons, district executive secretary of the Red Cross, made a brief speech thanking those who attended.

Real Estate Board Is Formed At Meeting Here Last Night

A group of Snyder real estate dealers met last night and formed the Snyder Real Estate Board, a professional organization designed to help educate the public to the services performed by real estate dealers, and to further cooperation between members of the profession.

B. F. Pinnell was elected president of the new organization. Other officers named in last night's meeting were W. W. Milburn and Mrs. George J. Webb.

A trio of realtors from Abilene met with the local real estate dealers to outline benefits of a real estate board here. They are Dick Kenley, regional vice president of the state association of real estate boards; Tom Wagley, president of the Abilene real Estate Board; and R. W. Steward, director of the Abilene club.

Appointment of a board of directors and adoption of a constitution and by-laws for the Snyder Real Estate were postooned until the next meeting of the club.

Mrs. Webb said that eight firms joined the newly formed club in its initial meeting.

Each member of the board will be permited use of the term "realtor," in connection with his advertising and business. Henley said the term is copyrighted by the national association of real estate boards to distinguish members of the club from "fly-by-night" dealers.

Charter members of the club are: Pinnell; Dewey Rollins, Mr. and Mrs. Webb, L. A. McClanahan, Fred Cullum, Milburn, and Mark Thomas.

Male Needle Artist

LONDON (AP)—The National Needle Arts Bureau announced with surprise today that a man had won its annual national sewing contest.

Harry Leonard, a 49-year-old health inspector, conped the $140 (50 pounds) first prize by sewing himself a blue suit in 330 hours of his spare time.

Mrs. Ed Chapman left yesterday by plane from Sweetwater to attend the National Twenty-fourth Department Encampment of the Ladies Auxiliary of the Veterans of Foreign Wars in Galveston. She will be installed as District 8 president.

County Foots Bill In Wreck

The county commissioners met in a special session yesterday and voted to award Charles Elmore Egner, 36, of Snyder, $945 for damage to his automobile which was struck by a car belonging to the sheriff's department June 14.

The award for damages to Egner's 1951 Chevrolet brought the county's cost resulting from the accident to a total of $1,364. The county car, a 1952 Ford sedan, was repaired at a cost of $419.20. Shortly after the accident, it was believed that the county car was insured, also carrying a liability policy, but it was discovered later that the car had not yet been insured.

Egner's car was insured, but the county accepted responsibility for the accident. The wreck occurred a mile and a half west of town. The county car, making a left turn, struck the other car near its left rear wheel. The cars were traveling in opposite directions. The Ford was driven by Walter Morgan, deputy sheriff.

All Students In One Big Room For This Summer's Session

Twenty Snyder students are finding out what it was like to go to school in the little red school house.

In their case the schoolhouse is the cafeteria of the primary building, where summer school classes are being taught by Mrs. Virgil Joines.

Students have all their clases and do their studying around the tables in the one big room, from 7 o'clock in the morning until 12:00 moon.

Mrs. Joines sees some advantages to the old - fashioned school with one room and one teacher, as long as the group is as small as hers. The better students can work on their own, while she gives individual help to others.

Last year in high school, Mrs. Joines taught general mathematics, commercial mathematics and commercial law. In summer school she is teaching all four courses of high school English, general mathematics, general business, eighth grade mathematics and world history. She said she doesn't mind the assortment of courses, since she majored in math and English and minored in business in college.

Summer school students are not all making up courses they failed in school last year. Several are taking extra courses because they don't have time for all they want to take in regular sessions. Some are doubling up in order to graduate in less than four years.

A half or a whole credit can be earned in the six-weeks session, which began June 2 and ends July 11. The fee is $10 for a half credit, $20 for a whole credit.

The students are enthusiastic about summer school — especially the 9:30 break, when they go to the store for cold drinks and potato chips.

No City Equalization Board Meetings Set

Members of the city tax equalization board have not set a time for their equalization meeings, J. D. Scott, city tax collector, said today.

Scott reported that some members of the board have been out of town, and he was unable to contact them.

Masons Install Officers Here

Carl Smith was installed as worshipful master of the Masonic Lodge 708 here in ceremonies held last night.

Bernard Longbotham, Sr., past master, served as Senior installing officer, with J. R. Austin serving as marshal.

Other new officers installed for the chapter were W. J. Pitta, senior warden; R. L. Duck, junior warden; M. L. Andress, treasurer; J. E. LeMond, secretary; A. G. Roper, senior deacon; W. R. Mickle, junior deacon; J. H. Ogden, chaplain, and J. E. Lock, tiler.

The Scurry lodge, chartered in 1890, now has a membership of about 400.

SNYDER DAILY NEWS

Published Sunday morning and each evening except Saturday by the Snyder Daily News, at Snyder, Texas.
Entered as second-class matter at the Post Office at Snyder, Texas.
HERBERT FEATHER, Publisher
HOUSTON H. HARTE, Editor
SUBSCRIPTION RATES: By CARRIER in Snyder, one year, $12.00. By Motor Carrier delivery, $1.20 per month. By Mail in Scurry and adjoining Counties, one year, $7.00. Balance of Texas, one year $10.00.
MEMBER OF THE ASSOCIATED PRESS
The Associated Press is exclusively entitled to use for republication of all news dispatches credited to it and not otherwise credited in this newspaper also local news published herein. All rights reserved for republication of special dispatches.
Any erroneous reflection upon the character, standing or reputation of any person, firm or corporation which may occur in the columns of THE SNYDER DAILY NEWS will be gladly corrected upon being brought to the attention of the management.
The publishers are not responsible for copy omissions, typographical errors or unintentional errors that may occur other than to correct in the next issue after it is brought to their attention.

Schmidt Associated With King Drilling Co.

R. C. (Bob) Schmidt is now associated with the Carl B. King Drilling Co. as contract representative, company officials announced yesterday.

Schmidt will make his headquarters at the concern's office in Midland. He was formerly associated with Lofland Bros. Co. as its representative in the Permian Basin.

Your Snyder Theatres

—RITZ—
Air Conditioned Comfort
—LAST TIMES TODAY—

—ALSO—
"HI JINKS"
AND
"ZUIDER ZEE"
AND A WIDE SELECTION OF YOUR FAVORITE REFRESHMENTS.

—PALACE—
COOL AND COMFORTABLE
—TODAY AND THURSDAY—

—ALSO—
LATEST WORLD NEWS
AND
COLOR CARTOON
AND TASTY REFRESHMENTS FROM OUR REFRESHMENT BAR.

—TEXAS—
—Cool As An Ocean Breeze—
—DOUBLE FEATURE PROGRAM—
FEATURE NO.1:
"LADY OF BURLESQUE"
—WITH—
BARBARA STANWYCK
FEATURE NO. 2:
"MARINE RAIDERS"
It's Your Kind Of Picture
—ALSO—
—COLOR CARTOON—
"MICE MEETING YOU"
AND A TASTY SNACK FROM OUR REFRESHMENT BAR

NOW SHOWING AT YOUR FAVORITE DRIVE-IN MOVIES

—STARLITE—
—LAST TIMES TODAY—
—TWO BIG FEATURES—
FEATURE NO. 1:
"Counter Spy Meets Scotland Yard"
—WITH—
HOWARD ST. JOHN
FEATURE NO. 2:
"STRANGE WOMAN"
—WITH—
HEDY LAMARR—
GEORGE SANDERS
—ALSO—
COLOR CARTOON
"FLYING CAT"
ENJOY A SNACK FROM OUR SNACK BAR

—TRAIL—
—LAST TIMES TODAY—
—BIG DOUBLE FEATURE—
FEATURE NO. 1:
"Love Is Better Than Ever"
—WITH—
LARRY PARKS—
ELIZABETH TAYLOR
FEATURE NO. 2:
"China Corsair"
—WITH—
JOHN HALL
—ALSO—
COLOR CARTOON
"PUNCH IN JUDO"
AND FOR THOSE TEMPTING REFRESHMENTS—VISIT OUR SNACK BAR—

All Types Of
Beauty Service
Phone 3-6823
For Appointment
Modern Beauty Salon
South Side of Square
Jessie Adkins

CANYON
DRIVE - IN THEATRE
Big Spring Hwy. Ph. 3-7212
Open—7:00 P. M.
LAST TIME TONIGHT
"My Favorite Spy"
BOB HOPE—HEDY LAMARR
CARTOON

Complete Line Of
Floor Coverings
• Carpets
• Linoleum
• Tiles
PITTMAN
Floor Covering Co.
Sweetwater, Texas
Dial 3308 — 411 Oak. St.

Insurance - Loans - Oil
Real Estate
HUGH BOREN & SON
Insurance Agency
BASEMENT FULLER BLDG.
Phone 3-3651 Snyder, Texas

KITCHEN WARE • WEAR-EVER ALUMINUM
PYREX • FLINT EKCO CUTLERY
GE & SUNBEAM ELECTRIC APPLIANCES
ELECTRIC AND GAS HOT PLATES
TRUE TEMPER GARDEN TOOLS
WASH TUBS • GARBAGE PAILS
HARDWARE OF ALL KINDS
Fred Davis & Son Hardware
5 Doors North Snyder National Bank Dial 3-5222

Keeps 315 lbs. frozen foods SAFE!
Cash Price $359.75
Only $36.75 Down
The 9 cu. ft. FRIGIDAIRE FOOD FREEZER
Built to give years of dependable, safe, economical food keeping service! Built by Frigidaire—world's largest manufacturer of low-temperature cabinets! Come in! See these and many more Frigidaire features.
• Finger-Touch Counter-Balanced Lid
• Famous Meter-Miser Mechanism
• All-Steel Cabinet
Ask about other Frigidaire Food Freezers in 12 and 18 cu. ft. sizes
King & BROWN
Snyder's Oldest Appliance Dealer

from Snyder every day
through Pullman and chair car to
California
via the scenic Santa Fe Route

Through cars leave Snyder 6:03 A.M., arrive Los Angeles 10:40 A.M. next morning, San Francisco 5:25 P.M. next afternon. Lounge Car and Dining Car service all the way.
Santa Fe
CALL:
Ticket Office—Santa Fe Station
J. R. Green, Agent

I got Conoco's NEW 1-2-3
"50,000 Miles No Wear" Service!
Drive to your nearest Conoco Mileage Merchant and ask for Conoco's great new "50,000 Miles—No Wear" Service—a service that helps your engine stay like new year after year, perform better, use less gasoline and oil!
It's exactly the *same* service that kept test cars *new* in Conoco's spectacular "50,000 Miles—No Wear" road test!
In that famous 50,000-mile test, with 1,000-mile drains and proper filter service, test car engines showed *no wear of any consequence:* in fact, an average of less than one one-thousandth inch on cylinders and crankshafts. Gasoline mileage for the *last* 5,000 miles was actually 99.77% as good as for the *first* 5,000.
Now you can get this same 1-2-3 "50,000 Miles—No Wear" Service, at your Conoco Mileage Merchant's, today!
Here's the Famous "50,000 Miles—No Wear" Service!

1 Your Conoco Mileage Merchant Will Drain Out Grit and Sludge, preferably while engine is hot! "Hot-oil" drains every 1,000 miles flush out grit, dirt, acid and contamination—leave your engine sparkling clean!
2 He'll Recondition Air and Oil Filters! He'll clean filter elements, replace dirty cartridges, record mileage. Every time hood is lifted, he'll check mileage to be sure filters have been serviced at proper intervals.
3 He'll refill with great Conoco Super Motor Oil! Conoco Super is fortified with additives that curb dangerous accumulation of dirt and contamination—protect metal surfaces from corrosive combustion acids—fight rust—OIL-PLATE against wear.
©1952—CONTINENTAL OIL COMPANY

Mrs. Ernest Sears watches as her husband takes a look at the baked ham in the electric roaster. He takes over a large share of the cooking duties, although she is a home economics student herself. Latest casualty was getting his finger caught in the electric mixer. (Staff photograph)

TALK OF THE TOWN

By SUE HOLMES

ERNEST SEARS, who came here recently as a representative for Southwestern Life Insurance Co., is from a family of four boys. Since the boys' mother inevitably needed to be away from home at times, one of the boys had to learn to cook, and it was to Ernest that this lot fell.

The young Mrs. Sears, formerly Anna Marie Bailey of Lamesa, thinks she is fortunate to have a husband to whom all cooking duties can be turned over at times. And, indeed she is fortunate, if the recipes we secured from them are any indication.

Mrs. Sears herself was a home economics education major at Texas Tech, so her appreciation of her husband's cooking talents doesn't come from the fact that she doesn't know a chuck roast from a pullet.

One of the Sears' favorite recipes is for pot roast with a special slant—it's barbecued.

For this Barbecued Pot Roast, here's what you need:

3 lb. beef pot roast (blade or arm cut)
2 teaspoons salt
¼ teaspoon pepper
3 tablespoons fat
½ cup water
1 8-oz. can tomato sauce
3 medium onions
2 cloves garlic
2 tablespoons brown sugar
¼ teaspoon paprika
½ teaspoon dry mustard
¼ cup lemon juice
¼ cup catsup
¼ cup vinegar
1 tablespoon Worcestershire sauce

Rub meat with salt and pepper; brown in hot fat. Add water, tomato sauce, minced or thinly sliced onions and minced garlic. Cover and cook over low heat one and one half hours. Combine remaining ingredients and pour over meat. Cover and continue cooking about one hour or until tender. Remove meat to hot platter. Skim most of the fat from gravy; dilute with water to suit taste, then thicken with two tablespoons flour mixed to smooth paste with a little water.

For a second meal, (assuming there's any left) the Searses suggest slicing the meat for barbecue sandwiches. To serve with the roast, they like a tossed green salad and brown rice to go with the roast gravy.

Another special favorite for hot weather is this frozen fruit salad:

2 3-oz. packages cream cheese
1 cup mayonnaise
1 cup heavy cream, whipped
½ cup red cherries quartered
½ cup green cherries quartered
1 No. 2 can (2½ cups) crushed pineapple, drained
2½ cups diced marshmallows (about 24)

Combine cheese and mayonnaise; blend until smooth. Fold in whipped cream, fruit and marshmallows. Pour into one quart refrigerator tray. Freeze firm. Serves 8 to 10.

Mrs. Sears suggests pouring the mixture into an ice cream carton, if available, so that the salad can be sliced nicely.

Lucky to have a cook in the house, Mrs. Sears is left with free time for sewing. While we copied recipes, she and her neighbor, Mrs. ROBERT DEAN, also a newcomer to Snyder, planned patterns and materials for their husbands' shirts. They both laugh over the fact that their husbands were agriculture graduates from college, and both the men are now working in insurance.

The Sears live at 1913 Coleman Street.

* * *

Be it an ax or an ox you want, Texans can come to the rescue.

Saturday was the six hundredth birthday of Corpus Christi College, Cambridge University. Tradition says that the birthday must be celebrated by roasting an ox, but the students have been unable to do so for the last decade because of the British meat rationing.

To the rescue came the City of Corpus Christi, Tex., that is. It sent a one-ton Texas steer to the English college with its compliments. Along with the steer went Buster C. Shely, the best barbecue artist in Corpus Christi, to supervise every minute of the 12 hours of roasting and basting with his super - sauce which has secret ingredients.

What those Southerners won't do for publicity! South Texans, that is.

Mrs. A. W. WADDILL, a former Snyder resident, is here this week visiting in the homes of Mrs. JOE CATON and Mrs. JOHN R. WILLIAMS and other long - time friends.

EVENTS OF THE WEEK

THURSDAY

Sewing and crafts classes, 8:30-11:30 a.m., high school.

Advanced dressmaking class, 1:30 p.m., courthouse.

FRIDAY

Women's Golf Association, noon luncheon, Country Club.

Huddlestons Have Annual Park Reunion

The Huddleston families from Snyder, Knapp, Ira and Hermleigh were among 72 relatives to attend the Huddleston family reunion Sunday at the Big Spring park.

Those from Snyder attending were Mr. and Mrs. Bill Teaff and daughter, Juanez; Mr. and Mrs. Raymond Robinson and children Billie Huddleston, Miss Martha Stoker, Kerbie McCrary, Mr. and Mrs. Kenneth Huddleston, Ellis Huddleston, Miss Billie Alford, Miss Judy Huddleston, Miss Patsy Carey and Mr. and Mrs. Ellis House.

Attending from Knapp were Mr. and Mrs. Aubry Huddleston and son, Leon. Mrs. May Ellis, Mr. and Mrs. Walker Huddleston, and children, Cecil and Laverne, and Mr. and Mrs. Wright Huddleston.

Mr. and Mrs. Hugh Huddleston of Hermleigh and Mr. and Mrs. Leo Huddleston of Ira were also present. Mr. and Mrs. Ross Huddleston and sons, Johnny and Wayland, of Ratcliff, Ark., also were present and are visiting relatives in Snyder.

Former Resident Is Married in Odessa

Mr. and Mrs. Everett E. Garrison, Jr., are at home in Odessa following their recent marriage there.

Mrs. Garrison is the former Miss Bobbie Louise Burnev, daughter of Mr. and Mrs. W. C. Burney of Odessa. They are former residents of Snyder.

Her husband is the son of Mr. and Mrs. E. E. Garrison of Beaumont, and is employed by Bethlehem Steel Corporation in Odessa.

Guests in the home of Mr. and Mrs. C. L. Banks, 1001 Twenty-sixth Street on Monday were Mr and Mrs. Ray Rasco and Mrs. Myrle Rasco from Kosse, Tex. Mrs. H. S. Coker of Sweetwater also visited in the Banks home Monday.

PICTURE FRAMING
See My Display At Forrest Builders Supply or
J. J. TATUM, CARPENTER SHOP
112 East 25th St. Phone 3-4168
Open Late and Weekends

Four charter members of Snyder's Order of the Rainbow for Girls attended the Grand Assembly in Fort Worth last week. Left to right they are Janice Derting, Gay Birdsall, Kay Birdsall and Carol Ewing. Initiation was held last night for two new members. (Staff photograph)

Rainbow Order Initiates Two In Service

Snyder's Order of the Rainbow for Girls held its first initiation Monday night for Gwen and Nola Kay Watson.

Thirty - five members and 25 visitors attended the service in the Masonic Hall. Mrs. Carl Smith, mother advisor of the group, was introduced, as were the following visitors: the Rev. S. A. Sifford, worshipful master - elect of the Hermleigh Masonic lodge; Mrs. R. L. Terry, worthy matron of Snyder Order of the Eastern Star Chapter 450; Carl Smith, worshipful master - elect of the Snyder Masonic Lodge; Mrs. Georgia Davidson, past worthy matron of Hermleigh OES.

Members of the advisory board for the Rainbow girls are Mrs. P. W. Birdsall, chairman; Mrs. Stanley Noah, secretary; Mrs. S. W. Trevey, Mr. and Mrs. Walter Wells, Mr. and Mrs. Onnie Martin, Mrs. Smith, Mrs. Notchey Star, Mrs. Burks, Mrs. Hudson Boss and R. P. Ware.

Refreshments were served following the initiation.

Miss Ward, H. Barclay Are Married

Mr. and Mrs. Dwayne Barclay are at home at 3115½ Avenue T following their marriage Satuday at the Rainbow Baptist Church in Rainbow, Tex.

The bride is the former Miss Patricia Ward, daughter of Mr. and Mrs. Oliver Ward of Walnut Springs. The bridegroom's parents are Mr. and Mrs. Hershel Barclay of Rainbow.

The Rev. Frank Denton, pastor of the church, read the double ring ceremony. Ellis Benham of Denton was best man, and Miss Jean Finley of Walnut Springs was maid of honor. Miss Ellen Wilson and Miss Patsy McCarty, both of Walnut Springs, were bridesmaids.

A reception in the home of the bridegroom's parents followed the ceremony. The wedding party and the immediate families and close friends were present.

The bride attended schools in Walnut Springs and Mr. Barclay is a 1952 graduate of Glen Rose High School. He is employed by the city water department.

The earliest known type of fossil horse, the eohippus, was about the size of a fox.

Ask Mildred

Send your questions to Mrs. Mildred Sparks, county home demonstration agent, the courthouse, or to the Snyder Daily News.

How often should a home freezer be defrosted? Mrs. E. T.

A home freezer is not defrosted in the sense or in the same way that a refrigerator is. Instead, frost is removed by scraping it from the inside surfaces. Frost, incidentally, is not the factor in the freezer operation that it is in the case of the refrigerator. It is generally necessary to remove frost only once or twice a year.

* * *

I read your column every day and enjoy it so very much. I have a little hint that I'd like to pass on to others. So many times glasses (tumblers especially) get stuck together. If one will put the outer glass in hot water and fill the inner gass with cold water, they will loosen and can be separated easily.

* * *

I would like to have a good recipe for sweet pickles. Mrs. V.E.D.

Sweet Pickles

1 gallon freshened and primed cucumber pickles
3 tablespoons mixed spices
10 cups granulated sugar
6 cloves of garlic (if desired)

Cut pickles into rings about ¼ inch thick. Tie spices in a bag. Place the spice bag in the bottom of a stone jar. Put the cucumber rings in on top of spices. Sprinkle 3 1-3 cups sugar on top of pickles. Place cover on jar and let set for about 12 hours. Add 3 1-3 cups sugar, stir gently and let stand for 12 hours and add 3 1-3 cups sugar. Stir once or twice each day for 10 days.

Remove spice bag. Pack pickles into hot sterilized jars. Strain the liquid and pour over the pickles. Seal air-tight and store in a cool dry place. Less sugar can be used or ½ cup vinegar can be added with last sugar, if desired. I am mailing you Extension Bulletin 188 on pickles and relishes.

Mrs. Carroll Hostess To Cher Amies Club

Mrs. Ross Carroll was hostess to the Cher Amies Bridge Club yesterday at the Village.

Mrs. Dick Campbell won high score, and Mrs. J. E. Bucy won second. Mrs. J. T. Burris won bingo prize.

A refreshment plate was served the members and two guests, Mrs. Max Dyer and Mrs. Bucy.

Mr. and Mrs. Baxter Lawson and family of Cleburne, Tex., are visiting Mrs. Lawson's parents, Mr. and Mrs. Harry Holbrook, this week.

Ambulance Service
Call 3-3533
BOLGER Funeral Home

MATTRESSES
RENOVATED SCIENTIFICALLY
Manufacturers and Converters

BOX SPRING
INNERSPRING
FELT
FOAMEX
HOLLYWOOD BEDS
LET US STERILIZE YOUR MATTRESS
Dunnam Bros. Mattress Factory
1306 AVENUE S PHONE 3-4142

This Applies To You!
Insurance The Best Value Yet For Your Money.
We Appreciate Your Patronage
Lot's Of Parking Space
West Of Pal-O-Mar Cortel On East Highway
★ We Are Located On The East Highway ★
Fact No. 1 — Don't Remain Under-Insured. Values In The Past Few Years Have Gone Up A Lot.
Fact No. 2 — Premiums Payable In Easy Payments.
Fact No. 3 — Fast, Fair Claim Settlement.
Fact No. 4 — Representing Old Reliable Insurance Companies.
Scurry County Insurance Agency
All Forms Of Insurance
N. B. Worthington, Agent
Snyder, Texas
Phone 3-6843 402 27th

Lowest priced in its field!
This beautiful new Chevrolet Bel Air lists for less than any comparable model in its field. (Continuation of standard equipment and trim illustrated is dependent on availability of material.)
Get them all... and save!
All these big-car extras are yours with the lowest-priced line in its field!
CHEVROLET
The Only Fine Cars PRICED SO LOW!

EXTRA WIDE CHOICE of Styling and Colors
Fleetline or Styleline . . . 26 colors and combinations . . . the widest choice in the low-price field . . . with De Luxe color-matched interiors.

EXTRA BEAUTY AND QUALITY of Body by Fisher
The graceful, flowing lines of Body by Fisher styling . . . with extra quality and finer workmanship in every detail and appointment.

EXTRA SMOOTH PERFORMANCE of Centerpoise Power
Engine rides flexibly suspended—centered, poised, cushioned in rubber—to "screen out" vibration and power impulses.

EXTRA RIDING COMFORT of Improved Knee-Action
Chevrolet's famed Knee-Action ride is smoother, softer than ever. New shock absorber action levels the road, smooths the bumps.

EXTRA STRENGTH AND COMFORT of Fisher Unisteel Construction
Steel welded to steel—above you, beneath you, around you—to form a one-piece unit of massive strength and rigidity.

EXTRA STOPPING POWER of Jumbo-Drum Brakes
Chevrolet Jumbo-Drum brakes have full 11" drums—biggest in the low-price field. Bonded linings last up to twice as long.

EXTRA STEERING EASE of Center-Point Steering
Steering control is centered between the front wheels. You steer, park and maneuver with wonderful ease, little wheel effort.

EXTRA PRESTIGE of America's Most Popular Car
Make your choice, America's choice. Enjoy the satisfaction of owning the car that leads in popularity, year after year.

EXTRA SMOOTHNESS of POWERGlide Automatic Transmission
A complete power team with extra-powerful Valve-in-Head engine and Automatic Choke. Optional on De Luxe models at extra cost.
MORE PEOPLE BUY CHEVROLETS THAN ANY OTHER CAR!
LAMB CHEVROLET CO.
1707 25TH PHONE 3-5456

MODEST MAIDENS

Trademark Registered U. S. Patent Office

'ONE OF THOSE DOOR TO DOOR SALESMEN GOT HIS FOOT IN THE DOOR TODAY! //

Crossword Puzzle

ACROSS
1. Book of fiction
6. Solemn promise
9. Copy
12. Think
13. Are
14. Male sheep
16. Canvas shelters
18. Brief interval of rest
19. River in Montana
20. Polish city
21. At or from a distance
23. Large tub
25. Germ
26. Side of a triangle
27. Coat of an animal
29. Young frog
31. Little knot
35. Set in from the margin
37. New: comb. form
38. Grate
41. Unity
42. Scrutinize
43. Else
45. All that could be desired
47. Flying aloft
49. Singly
52. Finish
53. Muffin
54. Demolishes
55. Perceive optically
56. Ocean
57. Expert diving ducks

DOWN
1. Negative
2. Unseal: poetic
3. Produce of the vine for one season
4. Come in
5. For fear that
6. Pertaining to the spring
7. Seaweed
8. Stinging insect
9. Ascend
10. Heraldic cross
11. Correct
17. Sat for a portrait
18. Work beyond one's powers
21. High mountain
22. Charge
24. Made into leather
27. Animal inclosure
28. Secured
30. Player of a shrill musical instrument
32. Open
33. Meadow
34. Eternity
36. Puzzle
38. Flowers
39. Make amends
40. Screen from the light
42. Oriental obeisance: variant
44. Outfits
46. Organs of hearing
48. By birth
50. Recently acquired
51. English letter

Solution of Yesterday's Puzzle

LENT		PIP		SCAR		OVED		OCA		PONY	
DIVISION				ALTO		ELECT		NIP		LET	
		KEG		CAMEL							
ARA		PAT		DAGON		LARD		YAW		PEPO	
APRON		RAW		SEN							
		TOTAL		OYAM							
HUG		GAP		LEDGE		ARAB		COMEDIAN			
LENE		EKE		AVID		ESTE		SET		LENS	

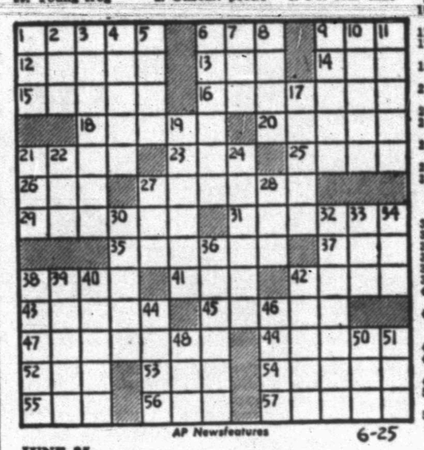

AP Newsfeatures 6-25

JUNE 25

KERRY DRAKE

REX MORGAN

TIMES PRINTING COMPANY
QUALITY PRINTING
1907 25TH STREET

MARY WORTH

THE SAINT

1801 AVE. S
CITY PLUMBING COMPANY
Specializing In Repair Service Calls—All Work Guaranteed
PHONE 3-6364

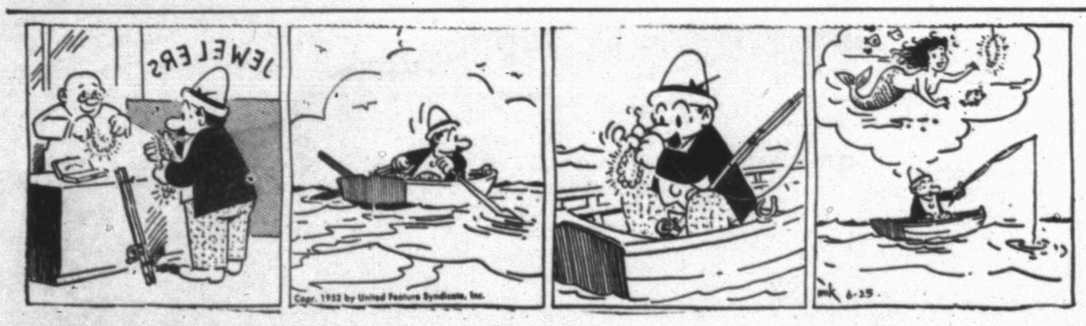

FERDINAND

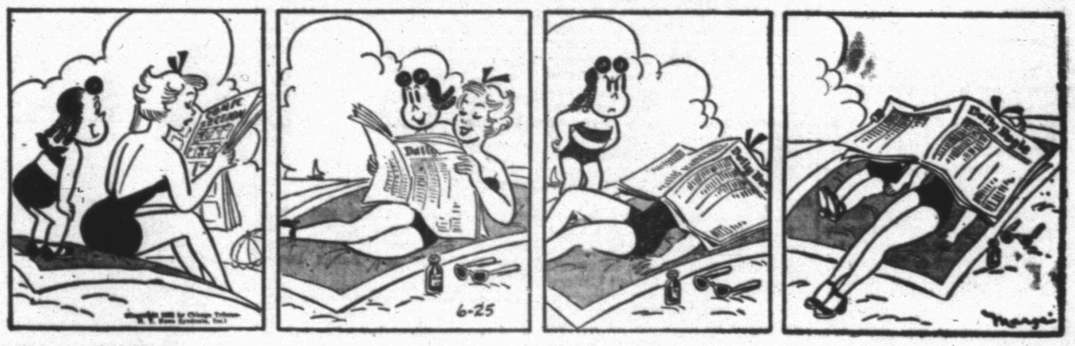

LITTLE LULU

To Buy, Sell, Rent Or Offer A Business Service!
Place An Ad In The Snyder Daily News Classifieds

SCORCHY SMITH

HOPALONG CASSIDY

OAKY DOAKS

LOCKHART (SANITONE) CLEANERS
FREE PICKUP AND DELIVERY
603 East Hiway Phone 3-3321

HOMER HOOPEE

TIMES PRINTING COMPANY
OFFICE SUPPLIES—FURNITURE
UNDERWOOD SALES AND SERVICE

DICKIE DARE

THE ADVENTURES OF PATSY

FROM NOW UNTIL MIDNIGHT JULY 5th

Firestone SLASHES PRICES

DURING BIG July 4th Tire Sale

REG. PRICE ~~$14.60~~ SALE PRICE

$11.95

SIZE 6.00-16
EXCHANGE PLUS TAX

Famous For Value Firestone CHAMPIONS

SAVE—SAVE on this high quality tire with all the extra value features that have made Firestone tires famous for over 50 years! Safti-Sured Gum-Dipped cord body for greater blowout protection—"Plus-Mileage" tread rubber—wider, flatter non-skid tread. Backed by a Lifetime Guarantee. SAVE—TRADE TODAY!

REG. PRICE ~~$16.95~~ SIZE 6.70-15 SALE PRICE $13.95 EXCHANGE PLUS TAX

OTHER SIZES PRICED PROPORTIONATELY LOW!

The Masterpiece of Tire Construction

Firestone DELUXE CHAMPIONS

First choice of champion race drivers — first choice of car manufac- [illegible] It's the same high-quality [illegible] given phenomenal mileage as original factory equipment on millions of America's new cars. It's the tire with every safety feature — the tire that gives most miles per dollar. Save — Save — Buy America's greatest tire NOW at these MONEY-SAVING SALE PRICES!

REG. PRICE ~~$22.05~~ SIZE 6.70-15 SALE PRICE $17.95 EXCHANGE PLUS TAX

REG. PRICE ~~$20.10~~
SALE PRICE

$15.95

SIZE 6.00-16
EXCHANGE PLUS TAX

REG. PRICE ~~$9.30~~
SALE PRICE

$7.95

SIZE 6.00-16
AND YOUR OLD TIRES

Firestone Guaranteed NEW TREADS

Applied On Guaranteed Tire Bodies Or On Your Own Tires

DON'T DELAY — TRADE TODAY! You can't afford to drive on smooth worn tires when you can get new tire safety at these UNHEARD-OF LOW PRICES! Firestone New Treads are made with the same high quality tread materials—the same tread design, the same tread depth and width as new Firestone tires! Carry a New Tire Guarantee too. Act today and SAVE!

REG. PRICE. ~~$10.60~~
SALE PRICE
$8.95 AND YOUR OLD TIRE
SIZE 6.70-15

PAY AS LITTLE AS **75c** A WEEK
YOUR OLD TIRES WILL MAKE THE DOWN PAYMENT

BABB TIRE & SUPPLY

North Side of Square

Phone 3—3411

LOOK WHAT YOU SAVE

1—Pack U Joints
2—Pack Front Wheel Bearings
3—Motor Tune-up (Minor)
4—Change Transmission Gear Lubricant
5—Change Differential Gear Lubricant
6—Criss Cross Five Tires
7—Lubricate Chassis
8—Service Oil Bath Cleaner
9—Clean Motor Thoroughly
10—Wash Job
11 Reverse Flush Radiator
12—Vacuum Clean Upholstering
13—Align Front Wheels
14—Change Motor Oil 5 Quarts
16—Change Filter Cartridge

SAVE $12.50

PARTS & LABOR INCLUDED
WAS $45.50
NOW $33.00

Wade Pipkin Motors
"THE" Ford DEALER OF WEST TEXAS
PHONE 3-6351
E. E. Dudley, Service Manager

A-1 SAVE! SAVE! A-1

Special For June & July

30% REDUCTION ON MOTOR OVERHAUL

We will overhaul the motor on your car or truck during this special for the low price of $88.25. A saving of 30% from regular price of $114.50. This includes rings, rod and main bearings, valve keepers, gaskets, oil filter cartridge, and labor. It does not apply to F-7 and F-8 trucks.

"THE" Ford DEALER OF WEST TEXAS
PHONE 3-6351

Wade Pipkin Motors
E. E. DUDLEY, Service Manager
W. M. STEPHENS, Parts Manager

CARS CARS CARS

APPROXIMATELY $75,000 STOCK
Must reduce late model stock for 46-47-48 models

SPECIAL
1951 Cadillac, R&H, wsw, Hyd. $3650.00
1952 Ford 4-door, R&H ..... NEW
1952 Ford Victoria, R&H, Windshield Washer, WW Tires, Directional Lights ..... NEW
1951 Chevrolet 2-dr., R&H, WW Tires $1850.00
1951 Bellair Chevrolet, 12,000 actual miles, R&H $2095.00
1951 Ford 2-door, R&H, OD $1795.00
1951 Ford 2-dr., R&H, Extra Nice $1750.00
1951 Ford Pick-up ½ ton, Heater $1295.00
1950 Buick 4-dr., Riveria, R&H, Dynaflow $1895.00
1950 Buick 2-dr., R&H, Dynaflow $1795.00
1950 Ford Fordor, R&H, OD $1550.00
1950 Mercury 2-dr., R&H, OD $1595.00
1950 Chevrolet 2-door, R&H $1495.00
1950 Studebaker Champion, R&H, OD $1395.00
1949 Oldsmobile "98", R&H, Hyd. 1350.00
1949 Ford Club Coupe, R&H, Extra nice $1295.00
1948 Dodge 4-door, R&H ..... $ 695.00
1947 Oldsmobile, R&H, 4 new tires ..... $ 850.00
1947 Ford Convertible, R&H, ... $ 795.00
1947 Ford Tudor, R&H, WW Tires ..... $ 795.00
1947 Oldsmobile, R&H, New WW Tires ..... $ 695.00
1946 Ford Convertible, R&H ..... $ 595.00
1947 Ford tudor, R&H, Very Clean
Down Payment ..... $ 150.00
1947 Ford Fourdor, R&H, Very Clean
Down Payment ..... $ 150.00
1948 Dodge 4-door, R&H, Very Clean
Down Payment ..... $ 150.00

NEW & USED CARS
CAPERTON BROS.
WE FINANCE OUR OWN CARS
610 East Highway
Car Lot 3-7262 Business Office 3-4322

THE SNYDER DAILY NEWS CLASSIFIED RATES

One day	.04 per word
Two days	.07 per word
Three days	.09 per word
Four days	.11 per word
Each day following	.01 increase

15 word minimum rate

Space ads	.84 per inch per insertion

EARNED RATES

Three days	.75 per inch per insertion
Five days and above	.70 per inch per insertion

WORD AD DEADLINES

Weekdays	5 p. m.
For Sundays	12 Saturday

RULES

The publishers reserve the right to correctly classify all advertising, to edit any copy deemed objectionable for any reason and reserve the right to accept advertising only on a cash-in-advance basis. Some ads are charged to phone owners, purely as an accommodation and payment is due immediately upon publication. Some types of ads are not charged under any circumstances but must be strictly cash-in-advance.

Political Announcement

The News is authorized to announce the following candidates for office, election to be subject to action of the Democratic Primary.

For State Senator, 24th District:
HARLEY SADLER

For Representative 90th District:
C. F. SENTELL
N. C. OUTLAW

For District Judge:
ROBERT R. PATTERSON
JAMES ROSSER
STERLING WILLIAMS

For County Judge:
EDGAR TAYLOR
F. C. HAIRSTON
C. E. McGAW

For County Clerk:
PAT JOHNSTON
AUSTON BRATTON

For County Treasurer:
MRS. MOLLIE PINKERTON
MRS. DELL SMITH

For Disrtict Clerk:
MRS. EUNICE WEATHERSBEE

For District Attorney:
ROBERT S. (Bob) DAVIE
KEITH L. MERRICK
RENAL B. ROSSON

For County Attorney:
GEORGE KILLAM
WAYLAND G. HOLT

For County Tax Assessor:
JIM IKARD

For Commissioner, Precinct No. 1
WALTER H. GRANT
M. L. (Mal) ANDRESS
HUBERT ROBISON

For Commissioner, Precinct No. 2:
CULLEN H. TOOMBS
F. J. (Jones) CHAPMAN

For Commissioner, Precinct No. 3:
L. L. (Pat) Moore
J. H. KIMMEL
HENRY LAYNE
HASKELL BEARD
C. S. "CHOCK" MULKEY

For Commissioner, Precinct No. 4:
DOYLE PARMER
ILAR V.LEWIS
C. N. von ROEDER

Justice of Peace, Precinct No. 1:
W. C. DAVIDSON
WALTER HOLMES

Constable, Precinct No. 1
R. L. TERRY
TOM J. DeSHAZO
A. J. GREENWAY
O. O. (Red) DEVER

County Sheriff:
LLOYD H. MERRITT
EARL H. STRAWN
HOMER WHISNAND
J. A. (Jack) FULGHUM
RAY J. KEENAN
G. H. (George) LLOYD

Rebuilt Motors

Guaranteed 90 days, 4,000 miles.
In Stock. Ready to Install.
Plymouth Dodge
Chevrolet Ford
440 East Highway
Dial 3-6771
George's Automotive Service

Electrolux Vacuum Cleaners

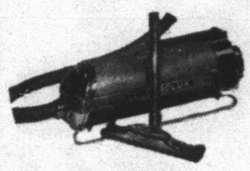

New and Repuilt.
Sales and Service.
MR. & MRS. J. E. SANDERS
2601 Avenue V Dial 3-569

OPENING
BROWNE SIGN AND NEON SHOP
JULY 1
Complete sign and neon service
1915 23rd Corner 23rd and T

RADIO CENTER

PICK-UP, REPAIR AND RETURN
In Rear—Snyder Truck and Tractor
EAST HIGHWAY PHONE 3-6133

ANNOUNCING
KELLY SPRINGFIELD
TIRE SALE

STARTING JUNE 25 TO JULY 25
CHANGE TO KELLY SPRINGFIELD TIRES AND BE SAFE ON THAT VACATION.

600 x 16 CRUISER	11.95 Plus Tax
600 x 16 SAFE TRAC.	14.95 Plus Tax
670 x 15 CRUISER	13.95 Plus Tax
670 x 15 SUPER FLEX	16.95 Plus aTx
710 x 15 SUPER FLEX	17.95 Plus Tax

OTHER SIZES REDUCED ACCORDINATELY.
SEE US FOR THAT FAMOUS ONYX GASOLINE.
REG. 21½ ETHYL 23½
ALL POPULAR OIL 35c QT.

Reed 24 Hour Service
Westley Haigood, Mgr.
On East Highway 180 & 84 — 2 Blocks
East of Snyder Truck & Tractor

T. C. GOSS CAR LOT
Big Spring Highway

1952 New Chevrolet Belair, 2-tone, R&H, Service Policy New Car guarantee.
1951 Buick 4-door, deluxe, R&H, Windshield washers, Backup lights, directional signal lights. One owner car with low milage $2395.00
1950 Plymouth 4-door special DeLuxe, R&H, believe it or not this car is brand new.
1951 Chevrolet ½ ton pickup $1395.00
1951 Pontiac Chiefton Deluxe, Loaded $2195.00
1950 Ford V-8 Custom, R&H & Overdrive $1445.00
1950 Ford V-8, Custom, Heater $1395.00
1950 Ford Fordor, H $1395.00
1950 Super Buick Riveria. Loaded $1895.00
1949 Mercury, fordor, R & H, OD, Seatcovers, WW Tires, Very Clean $1395.00
1949 Lincoln fordor, Loaded $1295.00
1949 Oldsmobile, R&H, Hyd. Drive, a very nice clean car, new tires $1445.00
1941 Dodge 4-door ..... $ 150.00

For Clean Better Cars Where Prices Are Right.
SEE T. C. GOSS OR R. H. LEE

ANNOUNCEMENTS A

CARD OF THANKS A-3

To our dear neighbors and friends, the Masonic Lodges, Eastern Star Chapters and Daughters of the Nile, who so faithfully stood by me in the death and burial of my beloved husband, I wish to extend my sincerest thanks. Your every kind deed and thoughtfulness, your words of encouragement, your presence and the beautiful floral offerings, shall ever remind me of the high esteem and love you held in your hearts for him. May God bless each of you. Mrs. H. L. Dennan.

LOST AND FOUND A-4

Lost: Boston screwtail bulldog. 5 months old. Answers to "Danny." Dial 3-5139. Olan Vinson. 200 East 31st. Reward.

PERSONAL A-5

Alcoholics Anonymous for problem drinkers who want to help themselves. Queries strictly confidential. Phone 3-2294 24 hours a day.

AUTOMOBILES B

AUTOS FOR SALE B-1

SEE
BILL'S CAR MARKET FOR A BETTER DEAL
We buy, sell, and trade
seven days a week
2100 Avenue S Phone 3-9267

AUTOMOBILES B

AUTOS FOR SALE B-1

1950 Buick 2-door dynaflow. Original owner. Good condition. $1850.00. Days 3-5351. Night: 3706 Austin Avenue.

Sale: 1942 Buick Super; heater, 1949 motor, 1948 transmission. $175. J. J. Leeder. Birdwell Trailer Courts.

1951 Ford tudor. 6, low mileage, new tires. Dial 3-3056 before Friday.

TRUCKS FOR SALE B-2

Good International truck with Spencer semi-trailer. Price $650.00. See at Denson Gulf Service Station. East Highway.

For sale: 1949 welding truck and equipment complete. Dial 3-4118.

TRAILERS B-3

Sale: 27 foot Pan American house trailer. Birdwell Trailer Courts. 3000 23rd. Dial 3-7180.

For Sale — At a bargain — 1948 model MaComb trailer house, 24 feet overall. Equipped with air conditioner, new Frigidaire, bunk beds, ideal for children. Can be seen at 3009 - 39th Street, Towle Place after 3 p.m. No dealers, please.

Sale: 1949 trailer house. Block behind Coffee Shop Cafe on Post Highway.

1950 Travelite 23 foot. Also registered boxer bulldog. Bargain. Block north of Cadenhead Butane, Lamesa Highway.

All metal trailer house 8x18 feet. Priced to sell. 2589 Cedar, phone 2-7902, Abilene.

34 foot Kit Trailerhouse, 1951 model. Hicks Trailer Court. 1813 30th. Mrs. Bill Pettus.

AUTO ACCESSORIES B-4

Reconditioned Used TRUCK TIRES
7:50x20; 8:25x20; 9:00x20
10:00x20;; 11:00x20
We repair and tread any size truck tire.
Central Tire Service
2310 Avenue S Dial 3-3841

BUSINESS OPP. C

MAJOR COMPANY SUPER SERVICE FILLING STATION for sale. Doing excellent business. Other business interests necessitate selling immediately. Will sell at invoice price. All replies confidential. Apply Box E-1, Snyder News.

BUSINESS LOCATIONS
Unstricted 75x150 feet on 37th. $1500.
100x150 feet on Big Spring Highway. Priced to sell
See These Today
H & H DEVELOPMENT CO.
508 East Highway
Dial 3-4451

BUSINESS SERVICE D

HAULING-DELIVERY D-10

Furniture moving, local and long distance. McAlister Transfer & Storage. Dial 3-6791.

PLUMBERS D-13

FREE: We will contract any size plumbing job. Free estimate. City Plumbing Company, 1801 Avenue S. Phone 3-6364.

Sanitary septic tank and cesspool cleaning. Fully insured. Dial 3-5561.

MISCELLANEOUS D30

Lawn Mowers sharpened and repaired. 1922 25th. St. Jack Darby Blacksmith Shop.

RENT MACHINES!
Sell new and used machines, small down payment, repair and parts.
East Highway to Pal-O-Mar Cortel turn right 1½ blocks.
Millers Sewing Machine Exchange
Ph 3-4771 2806 Ave D

FOR SALE
Modern, suburban drug store, gifts, surdries. One block high school and junior high. Excellent earnings, well stocked, beautiful factory shelving Stanley Knight stainless steel fountain. Owner recalled to Air Force. Available immediately. Will consider real estate in trade. No phone information.
MELVIN SELF
HICKORY STREET DRUG
Colorado City, Texas

EMPLOYMENT E

HELP WANTED, Male E-1

Experienced iceman with commercial driver's license to drive delivery truck. Apply Southland Ice Company by RS & P Depot.

Wanted: 2 men with cars. Exceptional opportunity for men willing to work. Dial 3-4381.

Drivers wanted. Over 30 years of age preferred. Apply in person. Yellow Cab Company. Dial 3-6333.

EMPLOYMENT E

HELP WANTED, MALE E1

BOYS BOYS BOYS
12 to 14 years old
EARN YOUR OWN MONEY.
WIN PRIZES.
HAVE FUN.
BE A SNYDER DAILY NEWS CARRIER.
New routes being formed. Come into the Circulation Department or dial 3-5486.

WANTED YOUNG MEN!
If you are over 18 and not over 30 years of age, in good health, you may qualify for employment with the Telephone Company.
We have openings for construction linesmen and cable splicer's helpers in Abilene, Sweetwater and Colorado City as well as unlocated status jobs throughout the Abilene District area.
You'll have regular employment, pay increases, good working conditions; and most important — opportunity for advancement and security if you qualify.
Apply In Person To:
874 Walnut Street
Abilene, Texas
(or call 2-2889 for information)
Southwestern Bell Telephone Company

HELP WANTED, FEMALE E2

Wanted: Secretary at Chamber of Commerce Office, to handle publicity and correspondence. Must know shorthand and typing. Apply in person at Chamber of Commerce Office.

Wanted: Silk finisher and blocker. Experience necessary. Strickland Cleaners, 2610 Avenue R.

HELP WANTED, MISC. E3

Man or Woman 3 p.m. to 9 p.m. to earn $35 and up weekly. Dial 3-3298.

Snyder Employment Agency
FEMALE
Registered Nurses
Stenographer
White Maid
Beauty Operators
Waitresses
Secretary
MALE
Salesman
Electrician
"The job you want is your business — How to find it is our business."
2511½ Avenue S Dial 3-3963

NIGHT CLERK
First class motel. Permanent. Excellent working conditions.
DIAL 3-4641

POSITION WANTED, F E-6

Typing done in my home. Dial 3-3146.

INSTRUCTION F

TOM PHILLIPS
Graduate musician in
Piano and Voice
Desires to teach private lesons in all phases of music and voice to high school students and adults.
Phone 3-4663

WOMAN'S COLUMN H

CHILD CARE H-3

Will care for your children day or night. Mrs. Bama Davis. 801 29th Street. Phone 3-5605.

Care for your children, day and night. Mrs. J. C. Beavers. 501 - 25th Street. Phone 3-3935.

LAUNDRY SERVICE H5

Ironing wanted. 2609½ Avenue Z.

DELUXE WASHATERIA
Bring your wet wash or rough dry to us or wash in our new Maytags.
Soft Water
1503 26th Street

SEWING H-6

Rent a Singer Electric portable Sewing Machine. $9 per month. Drop a post card to Singer Sewing Machine Company, 159 Walnut. Colorado City, Phone 360.

EXTRA SPECIAL for a limited time we will take in anything of value as trade on new or used portables, consoles, or desk model sewing machines. Singer, Bellair, Universal Necchi. 2514 Avenue R. Dial 3-4381.

Necchi Kirby
Hale's Sewing Machine Exchange
now located on
East Side of Square
RENT SALES REPAIRS
"World's Finest Sewing Machine"
Kirby Vacuum Cleaners
Dial 3-4381 2514 Avenue R

FARMERS EXCHANGE J

LIVESTOCK J-3

Fresh goat milch for sale. One block east of Jones Grocery on Clairemont Highway.

MERCHANDISE K

HOUSEHOLD GOODS K4

HALF PRICE FOR CASH
Good used regrigerators. Ready to go. $25 up. Stoves, couches, beds, radios, air-conditioners. refrigerator service. Anything you need.
GOREE USED FURNITURE
501 East Highway
Dial 3-7291

For Stanley Home products dial 3-4686 2910 Avenue S. Billye Holt, Stanley Dealer.

See Town & County 2403 25th Street on Lamesa Highway, for Used Furniture & Appliances. We always have a good stock of trade - ins and repossessed furniture. Three ways to buy; Cash, Contract, or Charge.

HERE IS A GOOD BUY! Old model Crosley Shelvador refrigerator. In excellent mechanical condition. Price reasonable. Dial 3-5770 after 5:30 p.m.

MERCHANDISE K

BUILDING MATERIAL K-1

PAY CASH And Save!

2x4 and 2x6 8'-20'	7.00
1x8 and 1x12 Sheathing (dry pine)	7.50
Corrugated Iron	10.95
Cedar Shingles (red label)	8.45
Oak Flooring No. 2 royal	10.50
4x7 3-8 Inch Sheetrock	3.75
4x7 ½ Incn Sheetrock	4.25
2-8 x 6-8 Glass Doors	9.95
2-0 x 6-8 Panel Doors	6.95
2x4's, 6 Feet Each	15c

Veazey Cash Lumber Co.
1 Mile West On Lamesa Highway
Phone 3-6612

HOUSEHOLD GOODS K4

LATEST MODEL ELECTROLUX
Vacuum Cleaners and Appliances
Free Demonstration
PHONE 3-3140
ETHEL ROBBINS

MISCELLANEOUS K11

ONE USED 12 FOOT DEEP FREEZE
$125
ROE HOME & AUTO SUPPLY
Phone 3-3402 2207 Avenue S

Bargain at all times in air-conditioners. We also buy and sell used furniture. Giles Swap Shop. 2012 Avenue S. Dial 3-6552.

For Sale: Several good used vacuum cleaners $12.50 and up. Also 2 late model used Singer sewing machines. Cheap. Terms. 2514 Avenue R. Dial 3-4381.

LOOK! LOOK! LOOK!
If its pipe of all kinds you want call
BOB EDWARDS
3-3556

For Sale: 306 Buckeye ditching machine. Practically new. 2903 Avenue T.

CALL US
We may have it
Used Furniture
Appliances
Strahan Exchange
Block North Caution Light,
Lubbock Highway
Dial 3-9173

RENTALS L

BEDROOMS L1

Need A Room?
Our new rates are inviting.
Our place is close in, clean and quiet.
We rent to men only.
H&B Rooms
2305 26th Street

Notice: You can get good tasty snow cones at Air View Court, Lamesa Highway. Also modern air-conditioned bedrooms.

WHY PAY MORE?
Private rooms $5.75 weekly.
THE BEST HOTEL
2109 Avenue S
3 blocks north of Square

Keep cool! Air-conditioned. Rooms remodeled. $7.50. West of Square. 2401 Avenue U. Odessa Hotel.

FURNISHED APARTMENTS L3

Furnished 1 and 2 bedroom apartment and 3 room house. Investigate the Rainbow Courts reasonable rates. East of Y on Sweetwater Highway or dial 3-6712.

Furnished apartment. Especially neat and clean. Only $10 per week. Bills paid 611 25th Street.

Nicely furnished 2 room apartment, private bath. Bills paid. Private entrance. 3212 Avenue U. Dial 3-6405.

See The
WAYMAR APARTMENTS
Four rooms and bath
Furnished or unfurnished
Laundry facilities
Garage and storage space
Paved street
Phones available
20th & Coleman
Dial 3-6942

Furnished apartment, bills paid. $10 weekly. Air - conditioned. 601 East 20th.

SAVOY HOTEL
1½ mile west of square on Lamesa Highway. In work center. Free employment service. Cool, clean, and quiet rooms and apartments. Reasonable rates. Dial 3-9154. Hazel Line, Owner.

RENTALS L

FURNISHED APARTMENTS L3

SMITH MOTEL kitchenette and bedrooms. Daily and weekly rates. East Highway. Dial 3-6483.

Furnished apartment, Diamond M. Building. Air conditioned, electric kitchen, very nice, adults, no pets. Call 3-4641.

Apartment, new furniture, redecorated, garage, refrigerator, telephone, air conditioner, tile shower, bills paid. Three blocks West of Square. Apply in person, Brown's Courts.

2 rooms, bath, air-conditioned; kitchenette; tile floors; innerspring bed. Bills paid. First street south of Denson & Brown Gulf Service Station on East Highway. 306 28th Street.

NESBITS MOTEL
Furnished cottage apartments
Summer Comfort Refrigerated Air Conditioning
Tile bath, Frigidaire, garage
$3.00 per day.
Weekly and monthly rates.
Lamesa Highway Dial 3-9268

Two rooms and bath. Couple. Air-conditioner. Jack Green at Court House. 2610 27th after 5.

Three room furnished apartment with bath. $50 monthly. Bills paid. 1601 Avenue K. Dial 3-7224.

Nicely furnished garage apartment. Suitable for one or couple. 2507 Avenue Z. Dial 3-6897.

THE RIG MOTEL
Modern rooms and apartments
5 Miles West of Square
ROY CHURCH
Union
Lamesa Highway
Phone 3-9189

CANARY COTTAGES
All Bills Paid
Kitchenetts — Unit Heating
Reasonable Rates
1111 26th Street Phone 3-9254
Clean and Quiet

UNFURN. APARTMENTS L4

Nice 3 room unfurnished apartment, private bath. Dial 3-3661.

Three room unfurnished apartment. Modern. 6 blocks from Square. Dial 3-3677.

Three rooms, air-conditioned. Venetian blinds and Frigidaire. Consider one small child. Dial 3-4885. 2907 Avenue V.

Furnished apartment close in. Apply 3007 Avenue S.

FURNISHED HOUSES L5

Nice 2 room furnished house with private bath and air conditioner. 1412 30th.

Two rooms and bath. Block east of Canyon Drive-In on Big Spring Highway.

HOUSES
Furnished and Unfurnished
BILLS PAID
W. E. Searcy
1810 Avenue O
Phone 3-6576

Two 2 room furnished houses. Avenue R and Lear off Clairemont Road in Andress Heights.

Furnished houses. Built-in kitchen, private bath. Electro refrigeration, air conditioned. 3 miles out Post Highway. Willinghams.

Furnished cottages. $10 per week. Refrigerator. Apartment size range. Hollywood beds. McAdams Cottages. Old Post Highway.

Modern 4 room house on Lear and Avenue R in Andress Heights. See Mrs. Green, house number five.

Two room furnished house with bath. Utilities paid. 414 30th. Inquire at 2109 Avenue S.

Small furnished house for rent. 2307 Avenue I.

Small house; butane and water pipe; in good place for children to play for the ones who like to live in country. Bills paid. 3 miles east of overpass on Roby Highway. $30 per month. R. H. Bonner.

Two bedroom furnished house for rent. Dial 3-6124.

New furnished home, 4 rooms and carport. 3 miles on Sweetwater Highway. Family of 3. Dial 3-9251.

UNFURNISHED HOUSES L6

One room house with bath; air-conditioned Dial 3-5284. 2503 27th.

Five rooms and bath at 2900 Avenue E. Dial 3-3895 or 3-3791.

MISC. FOR RENT L7

[illegible] building for rent. [illegible] location. See Roe at Roe Home and Auto Supply. 2207 Avenue S.

For Rent - Suite of offices, well located, second floor, on Square. Call 3-5611.

Large office space, remodeled and redecorated over Stinson Drug and Dyer Jewelry. 2801 Avenue V.

TRAILER SPACE L-9

Clean trailer space with all conveniences. Bendix washer. On upland. Close in near stores. See J. A. Woods, 1511 Avenue R.

REAL ESTATE M

REAL ESTATE
If it's a home, farm, ranch, royalty, or business property you want to buy or sell, contact
Geo. J. & Lydia Webb
Lobby Manhattan Hotel
Dial 3-5171 Dial 3-8508

BUSINESS PROPERTY M1

New brick and tile building, 42x80. 301 East Highway. Suitable for any kind of business. Joins Ballard's Cafe. Inquire at Denson Gulf Service, East Highway.

FOR LEASE: One steel building on tract 50x100. Lot 1, block 8. Now occupied by C. E. McCormick & Sons. Vacant after July 1st.

B. O. MUELLER
Phone 3753 Roscoe

HOUSES FOR SALE M2

For Sale: 2 room house with bath. 5½ miles north on the R. C. Popnoe farm.

The cheapest 4-room house and lot you can buy in Snyder in Green Hill Addition on Avenue O and Miller Street. Cash $800. Must sell this week by owner. W. F. Blevins. 5 days to vacate.

CAN YOU BEAT THIS
homes to be built, premium 4 rooms and bath, homes built under F. H. A. supervision in an F. H. A. approved addition. 720 Square Feet of floor space for $7000 with a down payment of $400 including closing costs. Just 4 of these left.
Scott & Browning Building Company
612 East Highway Dial 3-3262 or 3-212 or 3-4480

Teams, Players Help Streaks Along In Games Played Tuesday

By JOE REICHLER
Associated Press Sports Writer

The 1952 baseball season may be referred to in the future as the year of streaks.

In an action - packed major league program yesterday, hitters, pitchers and clubs ran the gamut of streaks with only one being broken. That was Bobby Shantz' 11-game skein which went up in smoke as the Cleveland Indians shaded the Philadelphia Athletics' southpaw, 2-1.

At least eight others were kept alive including Stan Musial's season record batting streak, Preacher Roe's unbeaten winning streak and the Chicago Cubs' long losing streak.

This is what happened in the 11 games, 10 of which were played at night:

1. Musial stretched his batting streak through 21 consecutive games as the St. Louis Cardinals divided a day-night doubleheader with the Brooklyn Dodgers. He collected a single in the opener, won by Brooklyn, 6-0, and also hit a one-bagger in the nightcap, taken by St. Louis, 7-4.

2. Roe, the canny southpaw, hurled the first game shutout for the Dodgers. He scattered six hits, walked none and was never in trouble as he spun his ninth victory in a row over the Redbirds. Preacher, the onlyt unbeaten regular hurler in the majors,now sports a 7-0 record.

3. The Cards whipped Chris Van Cuyk for the fourth straight time this season in the nightcap. The Dodger southpaw has lost to no other club this year, winning five.

4. Allie Reynolds, strong-armed New York righthander, pitched his 16th straight complete game, 13 this year, as the Yankees walloped the St. Louis Browns, 8-3.

5. Joe Collins, revivified Yankee first baseman, smacked a run-scoring first-inning single to extend his batting streak through 15 straight games. He teed off on starter and loser Duane Pillette for four runs.

6. The Boston Red Sox suffered their eighth loss in as many night games. The Detroit Tigers whipped them, 7-1, to drop them a notch into third place.

7. The Chicago Cubs dropped their eighth and ninth in a row as the Philadelphia Phillies swept both ends of a twi-night doubleheader, 6-0 and 2-1. Robin Roberts pitched his ninth victory for the Phils with a two-hitter in the opener. Russ Meyer outpitched Johnny Klippstein in the nightcap.

8. Al Rosen's 13th home run with a man aboard in the fourth gave Early Wynn the decision over the Athletics that put an end to Shantz' 11-game winning stream. Shantz' record is now 12-2. The victory boosted the Indians into second place.

9. Big Jim Hearn won his fourth straight game and his eighth against a single loss as the New York Giants whipped the Cincinnati Reds twice, 3-1 and 7-4. Hearn allowed six hits in the opener but needed help from Max Lanier, who stemmed a Cincy threat in the eighth.

10. Boston's Braves made it two in a row over Pittsburgh as Jim Wilson shaded Murry Dickson, 4-3. Wilson brought in the winning run in the ninth when he singled and came around on one-baggers by Sam Jethroe and George Crowe.

11. Washington made it two straight over the Chicago White Sox with a 6-2 triumph as Julio Moreno scattered five hits. Gil Coan and Eddie Yost homered for the Nats to drop the Sox into fourth place.

Other highlights yesterday included Duke Snider's pair of homers for the Dodgers, the start of a triple play by shortstop Dick Groat, Pittsburgh's bonus rookie playing his fifth major league game, and Jackie Robinson's four hits in eight times at bat that enabled the Dodger second baseman to wrest the National League bating leadership away from Musial.

Beaumont To Sponsor Babe Zaharias Open

BEAUMONT, June 25 (AP)—The first annual Babe Zaharias Open Golf Tournament will be held here next spring, in the home town of the great woman athlete.

Sponsored by the Beaumont 20-30 club, the tourney will offer $3,500 in prize money in 54-hole stroke play.

Mrs. Zaharias, president of the Ladies PGA and voted the greatest woman athlete of the half-century, has been in Beaumont several weeks recovering from a hernia operation.

Wes Santee Is Hope Of U. S. Olympic Team

LOS ANGELES (AP)—The United States has produced some wonderful track athletes but ever since Paavo Nurmi of the Golden '20s, the business of running farther and faster has been monopolized by foreigners.

That's why American Olympic people are so excited about Wes Santee of Kansas. No one is so rash as to think he might beat Emil Zatopek of Czechoslovakia or Gaston Reiff of Belgium in the Olympic Games this summer, but everyone expects him to make a showing.

Santee will probably concentrate on the 5,000 meters, the equivalent of the 3-mile. Ralph Hill got second in the 5,000 in the 1932 games and that's our high-water mark in recent years.

Brutus Hamiton, the head Olympic track coach, sounds a note of caution, however.

"He's a great runner now, but two years from now he will be tremendous," says Hamilton. "He's still a bit young."

Santee has just turned 20. He's a junior at Kansas and with his crew haircut and angular face he's about as boyish looking an athlete as you can find. He is 6 feet 1 and weighs 145.

Santee won the 5,000 meters in the NCAA Championship and the 1,500 in the AAU. It was not so much his double victory, nor his fast times, but the powerful, impressive way he did it. In both cases he won with 20 or more yards to spare, going strong, looking over his shoulder.

His time in the 5,000 of 14:36.3 would have been good enough for second in the event at the London games, and his 3:49.3 would have won the 1948 1,500.

"I just like to run," he says. "That's all. When it gets to be a chore I'll quit. When I was a kid I would go out and run for the sake of running."

His father's ranch near Ashland has 4,000 acres so he had ample space.

"Glenn Cunningham (America's distance star of the 1930s) came from near where I live. Somehow or other I got started with the idea of beating all his records. First I did it in high school, and then I managed to break the ones that were still left at the university. So far I have broken all he set at my same age."

BASEBALL STANDINGS

By The Associated Press
MAJOR LEAGUE STANDINGS
By The Associated Press

American League

Team	Won	Lost	Pct.	Behind
New York	38	22	.610	—
Cleveland	36	29	.554	3
Boston	35	29	.547	3½
Chicago	35	30	.538	4
Washington	31	28	.528	5
St. Louis	29	35	.453	9½
Philadelphia	28	31	.446	9½
Detroit	20	42	.333	17½
Philadelphia	25	31	.446	9½
Detroit	20	42	.323	17

National League

Team	Won	Lost	Pct.	Behind
Brooklyn	43	16	.730	—
New York	39	20	.661	4
Chicago	34	26	.548	10½
St. Louis	35	32	.522	12
Cincinnati	29	34	.460	16
Philadelphia	27	34	.443	17
Boston	26	37	.413	19
Pittsburgh	17	49	.258	29½

BIG STATE LEAGUE

Team	Won	Lost	Pct.	Behind
Wichita Falls	43	26	.623	—
Texarkana	39	29	.574	3½
Temple	38	30	.559	4½
Austin	37	32	.536	6
Tyler	37	33	.528	6½
Longview	35	34	.507	8
Paris	31	36	.463	11
Waco	13	53	.197	28½

GULF COAST LEAGUE

Team	Won	Lost	Pct.	Behind
Port Arthur	43	28	.606	—
Brownsville	38	32	.543	4½
Harlingen	39	33	.542	4½
Laredo	35	34	.507	7
Galveston	35	37	.486	8½
Corpus Christi	34	36	.486	8½
Lake Charles	29	39	.426	12½
Texas City	30	44	.405	14

LONGHORN LEAGUE

Team	Won	Lost	Pct.	Behind
Odessa	36	26	.581	—
Big Spring	35	26	.574	½
Sweetwater	33	29	.532	3
Midland	32	31	.508	4½
San Angelo	32	31	.508	4½
Artesia	31	30	.508	4½
Roswell	27	34	.443	8½
Vernon	22	41	.349	14½

WEST TEXAS-NEW MEXICO

Team	Won	Lost	Pct.	Behind
Clovis	39	20	.661	—
Lubbock	31	29	.517	8½
Pampa	32	30	.516	8½
Abilene	31	30	.508	9
Albuquerque	30	32	.484	10½
Lamesa	29	31	.483	10½
Borger	29	32	.475	11
Amarillo	22	39	.361	18

TEXAS LEAGUE

Team	Won	Lost	Pct.	Behind
Dallas	43	36	.544	—
Houston	42	39	.519	2
Beaumont	41	39	.513	2½
Oklahoma City	38	37	.507	3
Fort Worth	39	38	.506	3
Tulsa	38	40	.487	4½
San Antonio	37	41	.474	5½
Shreveport	35	43	.449	7½

SOONER STATE LEAGUE

Team	Won	Lost	Pct.	Behind
Pauls Valley	38	26	.594	—
Chickasha	39	28	.582	½
McAlester	39	29	.574	1
Shawnee	34	29	.540	3½
Sherman	34	33	.507	5½
Ada	31	35	.470	6
Lawton	30	34	.469	6
Ardmore	17	48	.262	21½

Rye will withstand cold weather grown and produces more bodily warmth when eaten.

Turnesa And Harbert Vie For PGA Title

LOUISVILLE (AP)—Ten years ago Jim Turnesa, then an Army sergeant, knocked off four of the biggest names in professional golf only to lose out to Sam Snead in the final of the PGA Championship at Atlantic City.

Five years ago Chick Harbert, playing before the home folks in Detroit, survived a similar slaughter of favorites at Plum Hollow but was beaten in the last round when Jim Ferrier made a sensational recovery from an "impossible position.

Today one of them will gain the coveted title and the other will again experience the heartache of defeat as they met in the 36-hole final of the PGA Championship at Big Spring.

It may be a last chance for both. Chick is 37 years old; Jim is 39—not old as the golfers in this tournament go, but nearing the age when the urge to play grueling 36-hole matches under a blazing sun begins to die down.

In winning their semifinal matches yesterday, they proved that neither is too old for the polite golf version of a Pier 6 brawl.

Harbert, tabbed as a fighter of the links, scrambled and clawed his way out of one tight spot after another to conquer big, placid Bob Hamilton. 2 and 1. The swarthy, coldly polite little Turnesa put relentless pressure on cocky Ted Kroll to win three of the last five holes and gain a 4 and 2 victory.

On his way to the final, Turnesa knocked over a list of tough rivals although it could hardly be compared to his 1942 triumphs over Dutch Harrison, Jug McSpaden, Ben Hogan and Byron Nelson. This time he beat Bob Toski, ex-Champion Chandler Harper, Roberto de Vicenzo Clarence Doser and the giant-killing Kroll, who had eliminated three former Open champions.

Harbert, shooting 32-under par golf for his five matches, beat two-time PGA Champions Denny Shute, Leonard Schmutte, Henry Williams Jr., Fred Haas Jr., and the 1944 PGA winner, Hamilton.

Pasotex Holds Second Place

Pasotex remained in second place in the Snyder Fastball League last night after defeating Magnolia 10-5.

Both teams scored on four runs, and each committed two errors. Home runs were hit by Tom Simpson for Pasotex and by Don Hearn for the losers.

Winning hurler was Zelmer Glover, and loser was Royce Pierce.

Pasotex now holds a 7-2 record, while Sunray and American Legion stand in third place with 7-3 records. Diamond M is first with 9-1.

West Texas State Bank beat Pan American 15-11 in a practice game last night, with Joe Cargile and Charles Duran both hitting homers for the winning nine.

The West Texas team had 13 hits over Holt, losing pitcher, while Eric Arnold, winning hurler, allowed the losers only three.

Tonight, Chevron (1-7) will meet Sun Oil (3-6) at 7:30 o'clock, and Humble (6-3) will play Snyder Steam Laundry (6-4) at 9 o'clock.

Yanks Extend League Lead

The Whiteway Yankees moved into a clear lead in the Little Baseball League last night as they defeated the Lions Cubs 6-2.

The Yanks and Cubs had been tied for first place in the league.

Baker, the winning pitcher, fanned 10 and gave up seven. His opponent, Allen, allowed only six. The Yanks committed two errors, and the Cubs had three.

The Quarterback Giants, once in the cellar, are now tied for third place with the Holder Indians.

The Giants beat the Indians 5-3 last night, with each team scoring three hits.

Hatchett was winning hurler, and Martin was loser. The Indians had four errors, and the Giants had three.

The Optimist Cardinals and Kiwanis Braves, fifth and sixth place teams, will meet at 7 o'clock tomorrow night, while the Giants will play the Cubs at 9 o'clock.

LEAGUE STANDINGS

Whiteway Yanks	8-3
Lions Cubs	7-4
Quarterback Giants	5-6
Holder Indians	5-6
Optimist Cards	4-6
Kiwanis Braves	3-6

Veteran Pitcher Of Beaumont Club Quits

BEAUMONT, June 25 (AP)—Hank Wyse, veteran pitcher of the Beaumont Roughnecks, quit the club last night. His baseball career may be over.

Wyse said he was working too hard for the amount of money he was receiving. He indicated he might go in business for himself in Houston.

SMU Passing Star Signs With Giants

DALLAS, June 25 (AP)—Freddie Benners, the Southern Methodist passing genius, has signed a one-year contract with the New York Giants of the National Football League.

The famed Pony pass-a-minute man said yesterday he would report to the Giants' training camp, Aug. 1, on the Gustavus Adolphus College campus.

Just 22 years old last Sunday, Benners as the SMU mainspring passer, completed 265 passes in 271 minutes of playing time over the last three seasons. His accurate pitching gained 3,373 yards for the Mustangs and went for 24 direct touchdowns.

The Giants open the Dallas Texans' league warfare in the Cotton Bowl on Sept. 28.

Rice End Is All-Star

CHICAGO, June 25 (AP)—Latest addition to the collegiate squad that will meet the Los Angeles Rams in the annual All-Star footbal game is End Bill Howton of Rice Institute.

The game will be Aug. 15 at Soldier Field.

Dr. John F. Blum
OPTOMETRIST
Most Prescrptions Filled the Same Day Patient Comes To Office
Phone 3-3992 Snyder, Texas
N.W. CORNER OF SQUARE

For Insurance Service
Call 3-5611
—Fire —Auto —Marine —Casualty
The Deffebach Agency
2606 Ave. R Box 925

CUSTOM MADE PICTURE FRAMES
Large Selection of Picture Frame Moldings To Choose From.
Reynold's Paint & Wallpaper Co.
2403 Avenue R Dial 3-4542

Caprock Material Company
Quality Ready Mix Concrete
Sand and Gravel
Ph. 3-4522 Snyder, Tex.

Barrow Furniture Co.
2112 25th Street Snyder, Texas
SEE US FOR NEW AND USED FURNITURE
We Will Trade For Your Old Furniture

REAL ESTATE M

HOUSES FOR SALE M-2

IN MIDLAND

Brand new 2 bedroom frame house, New addition. Ready to be occupied. Large front and back yard. Attached garage, hardwood floors. Will sell or consider trade for property in Snyder. See Jack Turner at Times Printing Company.

2 New - 3 Bedroom
—HOMES—
1. $2250.00 Down Including
1. $2450.00 Closing Costs
- Tile Bath
- Completely Insulated
- Windows Weatherstripped
- Double Sink
- Beautiful Hardwood Floors
- Abundance Closet Space

TOWLE PLACE DEVELOPMENT CO.
Phones 3-4441, 3-4175, 3-4529
37th Street

IT WILL PAY YOU
to check with us on the new government lowered credit regulation. We have new 2 and 3 bedroom homes in Highland Park and Kittrell Heights. For the best buys see
Jack & Jack Realty
506 East Highway

Two 3-room houses complete bath and water heaters. 1 nicely furnished, also 6 lots of kitchen—frontage. Size 100 x 150 feet. Near new county hospital and county park site. See H. W. Boss, 1 block east of Canyon Drive-In Theater on Big Spring Highway.

New 4 rooms and bath in Hermleigh on ground space 100x150. $3800. See Lester Bruns at Roe Home & Auto Supply.

INVESTMENT PROPERTY
Dandy 2 bedroom home on pavement. Best location. Under $6,000; some terms. See This today!
"Don't Wait! We Sell 'Em!"
H & H DEVELOPMENT CO.
508 East Highway
Dial 3-4451

CLOSE OUT SALE
READY BUILT HOUSES
2 20x24 3 ROOMS AND BATH, WAS $1920.00
SALE PRICE $1800.00
1 12x20 2 ROOM, WAS $960.00
SALE PRICE $800.00
½ sheetrock, Sub Floor
Wired Complete.
Walter Hales Lumber and Supply Company
Phone 3-5792 — 3-6252
East Highway

WHY PAY RENT?
when $1,000 down will get you a lovely 2 bedroom home with attached garage, venetian blinds, floor furnace, large landscaped yard. Weatherstripped and insulated. Don't delay. Dial 3-6264.

OWNER TRANSFERRED
Offers attractive 2 bedroom Highland Park home. Air-conditioned. Carpeted. Many closets. Nice lawn. Existing FHA loan payable $61 month. Equity priced $2750 and worth it.
H & H DEVELOPMENT CO.
508 East Highway
Dial 3-4451

FARMS & RANCHES M6

10 sections Scurry County ranch. Good grass. $20 per acre for quick sale.
Jack & Jack Realty
508 East Highway

80 acres with 60 acres mineral rights in southeast Gaines. $100 per acre. Hines T. Howard, realtor. Route 2, Box 48, Snyder.

Must sacrifice 358 acre ranch in Hamilton County. 110 cultivation. Sheep and goat proof fence. 6 room modern house. All mineral rights. 3422 Shelby, Waco, Tex.

REAL ESTATE WANTED M8

For quick sale, list your property with us. We have buyers for homes and farms. Rollins Realty, East Highway. Dial 3-6972.

ALPHABET BUSINESS SERVICE
Who Sells What & Where Is He?

AMBULANCE SERVICE

Ambulance Service, 3-3533. Burial Insurance for the entire family. Holger Funeral Home. 1709 26th, Dial 3-3533.

APPLIANCES

Snyder Heating Company for any type cooling job, large or small. 2007½ 26th. Dial 3-4411.

For refrigeration service Dial 3-4871. Wimberly Hardware, 1905 25th Street.

Your radio will be picked up, thoroughly repaired, and returned to you by Radio Center. Phone 3-6133

BUILDERS HARDWARE & MATERIAL

—From foundation to paint Forrest Builders Supply Co. sells everything you need. Phone 3-3301.
Secretary

We have a complete line of lumber and building supplies. Wholesale and retail. Walter Hales Lumber and Supply. Phone 3-5792.

BATTERIES

—For best power performance for auto and farm look to Reliable Batteries. Central Tire Service. 3-3841.

BUTANE

—Call Scurry Butane Co. 3-3721 for prompt gas delivery Sales & Services. Domestic & commercial Appliances.

CONCRETE PRODUCTS

—West Texas Concrete Products Inc. offer quality transit mixed concrete service Phone 3-7132.

FLOWERS

Fresh Flowers for all occasions. We telegraph flowers anywhere. Bells Flower Shop. Dial 3-4651.

FURNITURE

Frigidaire refrigerators, washers, ironers Also large selection of quality furniture at Zing & Brown.

INSURANCE

—Hugh Boren & Son are dependable and experienced. Insurance. Real Estate-Loans Oil. Phone 3-3651.

—The Deffebach Agency can service any type of insurance for you. Come in for advice. Phone 3-5611.

—(Tony) Holcomb Insurance Agency Phone 3-3791, anticipate your insurance needs. Friendly service.

REAL ESTATE

If it is a home you need with low down payment: FHA 5 per cent down; GI 100 per cent down. Jack and Jack Realty, 508 East Highway, Snyder, Texas.

YOU GET PROOF OF SUPERIORITY WITH SERVEL!

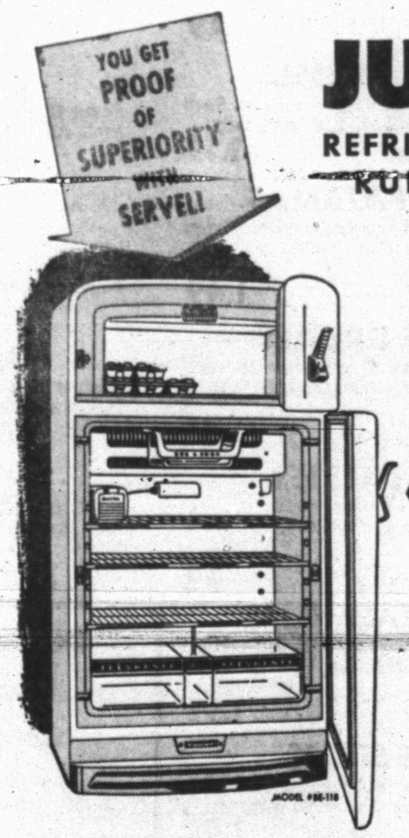

JUST ONE
REFRIGERATOR KEEPS ON RUNNING LIKE NEW!

...for just one refrigerator is basically different—just one substitutes a tiny flame for a motor. There's no loss of efficiency. Servel runs at the same low cost the tenth year as it does the first. And the first year Servel has the *lowest* operating cost. Over ten years, that's a lot of money—enough to pay a good portion of the purchase price!

AUTOMATIC DEFROSTING
Works quickly while you sleep. Servel has *all* conveniences—from butter conditioner to odds-and-ends basket.

NO MOTOR—IT'S SILENT
Wonderful nerve-soothing silence... silence worth a fortune at no extra cost. *Stays* silent, too.

10 YEAR GUARANTEE
Twice as long as others. Gas refrigeration is your soundest investment.

NOW! FOR ONLY $1.00

PUT A MOTORLESS SERVEL IN YOUR OWN KITCHEN
Call today or drop in. We'll send out the Servel of your choice for proof of superiority in *your* kitchen. Pay one dollar. From that moment on, Servel must prove itself... and *you* are the judge, not us! Limited time only!

Servel GAS Refrigerator

LONE STAR GAS COMPANY
SERVEL GAS REFRIGERATORS ALSO AVAILABLE AT

PRE-HOLIDAY TIRE SALE
UP TO $12.53 EACH FOR YOUR PRESENT TIRES
on 8.00/15 Whitewall U.S. Royal Master.
(Equally generous allowances on all sizes.)
PLUS BIG ALLOWANCES ON YOUR PRESENT TUBES.

U.S. ROYALS
Easier to own than ever!
- These special allowances are available during this Pre-Holiday Sale only.
- With long, easy credit terms.

This is your opportunity
SEE US TODAY!

SPECIAL SALE PRICE
The U.S. Tire
SIZE 6.00/16 $11.95 PLUS TAX EXCHANGE
Outstanding mileage at low initial cost.
SIZE 6.70/15 $13.95 PLUS TAX EXCHANGE
All-new. Extra-low pressure.

All Take Off Tires On Sale At 33⅓% off
ROE'S HOME & AUTO SUPPLY
2207 AVENUE S PHONE 3-3402

Heat Records Topple Over Nation; No Relief In Sight

By The Associated Press

An early summer heat wave held a sticky grip over wide areas of the country today. There appeared no immediate relief from the hot and muggy weather.

New heat records for the month were reported toppling in June's collar-wilting weather in many parts of the swelterbelt in the Eastern half of the nation.

The torrid zone extended from the Gulf states northward to the Southern Great Lakes region and the lower Missouri Valley.

Violent rainstorms, strong winds and showers brought temporary relief to some sections but in others there were no signs of rain. Crops were burning badly in Arkansas, which hasn't had a heavy rain in more than a month.

Temperatures soared above 100 in many cities and readings were in the 90s over most of the Midwest. Nighttime brought little relief from the humidity.

An estimated 70,000 persons jammed beaches and parks in Chicago during the night to seek relief from the near 80-degree heat and humidity. Thousands stretched out on blankets while hundreds spent the night fishing from rocks and piers. Cars were parked bumper to bumper throughout the beach and park areas.

It was 95 in Chicago yesterday, the eighth day in June with temperatures of 90 or higher.

But in Jacksonville, Fla., the mercury climbed into the 90s for the 21st straight day, breaking a 55-year-old record for June. St. Louis sweated out its 19th day of 90-degree weather this month, with a high of 99, a record for the date.

But there were hotter spots yesterday. It was 107 at Hill City, Kan. Nashville baked in a reading of 102, the city's top June mark.

From the Nebraska prairie lands Grand Island reported a sizzling 103.

High marks for June 24 were reported in Little Rock, Ark., with 98 and Cleveland with 96.

In contrast, there were a few cool spots, such as Butte, Mont., where yesterday's maximum temperature was 48.

Fairly moderate weather prevailed in the Northern New England states and in the Far West.

A tornado struck in Northwestern Wisconsin last night, the second in 24 hours. Violent wind and electrical storms swept Minnesota for the second consecutive night.

The twister hit Rice Lake, demolishing and damaging several buildings, toppling a 450-foot radio tower and knocking out power lines. One half the city of 6,911 population was blacked out. One youth was injured.

Six persons were injured in Cleveland, 75 miles southwest of Minneapolis, which appeared the hardest hit by the Minnesota storm. Several farm buildings were blown down, power and telephone lines knocked out and several communities flooded.

To Investigate Lattimore Tip

SEATTLE (AP)—A federal grand jury will open a special session here Friday forenoon on the heels of a report a Seattle man passed a false "tip" 'Owen Lattimore planned a trip behind the Iron Curtain.

There was no official confirmation the two actions were related, but the Seattle Times, which Tuesday published the report of the fake tip, said the grand jury presumably would investigate the incident.

U.S. Atty. J. Charles Dennis, who asked that the grand jury be reconvened five days after it ended its regular session, declined comment.

The Times said its information about the "phoney" Lattimore report came from "unimpeachable sources." It said the FBI has determined the report was false.

The State Department, acting on the "tip," had banned Lattimore's departure from this country. The Johns Hopkins University professor has been a key figure in Senate investigation into reported Communist influence in the State Department.

Lattimore has denied he planned any trip behind the Iron Curtain, and has said repeatedly he has no Communist connections.

Harriman Says Some Congressmen Just Phony Democrats

TACOMA, Wash. (AP) — Averell Harriman, departing sharply from his prepared text, called last night for a housecleaning among some Democratic elements in Congress.

"We (the Democrats) have a phony majority in Congress,' he told a Pierce County Jefferson-Jackson Day dinner, "of men masquerading as Democrats."

He blamed these "phonies" for the defeat of several phases of President Truman's "Fair Deal" program.

The Democratic presidential aspirant received a warm reception from the capacity turnout of 600.

He referred to Republicans as "grim old pessimists," predicted the total output of the country could be expanded by 100 billion dollars in eight years with 70 million persons employed, and declared America holds the initiative in the cold war with Russia.

The former ambassador to Russ said he knew Stalin personally during World War II and the only thing the Soviet dictator understands is strength.

"When we get strong enough we can deal with him on our own terms." he said. "If we can continue at least two years I think we can see the beginning of peace."

Dever Says Ike Would Be Easiest To Beat

NEW YORK (AP)—Gov. Paul A. Dever of Massachusetts, Democratic National Convention keynoter, says Gen. Dwight D. Eisenhower "would be by far easier to beat" than Sen. Robert A. Taft.

Dever says the general's "obvious ignorance of domestic affairs has caused a continuous diminuendo in his popularity."

The governor made his comments on the Republican presidential aspirants yesterday as he left for Albuquerque, N. Mex., where he addresses the New Mexico State Democratic Convention today.

Three Scurry Field Projects

Sun Oil Co. has reported completions on three Scurry County field projects.

Two of the new oilers are in the Kelley - Snyder - Cisco field. They are the No. 23-S and the No. 21 H. J. Brice.

The No. 23-S Brice flowed 24 hours for a potential of 103 barrels of 41.9 gravity oil with no water. Production was natural from open hole at 6,282-298 feet. Gas - oil ratio was 1,068-1. The well is 1,667 feet from west and 987 feet from south lines of the lease in section 385-97-H&TC.

The No. 21 Brice, located in section 385-97-H&TC, flowed 24 hours for a potential of 247 barels of 42.9 gravity oil with 4.8 per cent water. Gas - oil ratio on the test was 883-1. Production is from open hole from 6,252-745 feet.

Sun No. 4 E. C. Rollins, southwest of Snyder in the Kelley-Snyder field, flowed 24 hours to make a potential of 120 barrels of 42.5 gravity oil. The flow was natural through a one-half-inch choke with casing pressure 780 pounds and tubing pressure 160 pounds. Production is from open hole from 6,719-755 feet.

The No. 4 Rollins is 1,087 feet from west and 1,565 feet from east lines of the lease in section 193-97-H&TC.

Well Completed In Cogdell Field Of Kent

Chapman & McFarlin Producing Co. No. 69 D. M. Cogdell has been completed for a potential of 554.68 barrels of 40.8 gravity oil.

This well, drilled in the Cogdell field, is 2,246 feet from north and 467 feet from west lines of the lease in section 771-97-H&TC.

On the potential test, the well flowed 12 hours through a one-half inch choke. No water was present. Gas - oil ratio was 706-1. Pay was topped at 6,814 feet. Production is from perforations at 6,836-860 feet. Elevation is 2,359 feet.

Wins Case After Hippo Bit Off Man's Arm

NEW YORK (AP)—Seaman Robert H. Rawlins, 43, won a Federal Court jury award of $65,000 yesterday because a hippopotamus he was assigned to feed bit off his right arm.

The incident occurred last summer when the hippo was being brought here from Africa for the Central Park Zoo aboard the freighter Africa Star. Rawlins sued the ship's owner, Farrell Lines Inc.

PMA Urges Farmers To Hold Their Grain

WASHINGTON (AP)—The Agriculture Department is urging wheat farmers to hold some of their grain off the market during the current harvest season to keep prices from falling.

In literature being circulated in wheat-producing areas, the department's Production and Marketing Administration is telling farmers this year's prospective big crop could cause prices to drop considerably.

DIAL
3-6791
To Solve Your
Local or Long Distance
MOVING PROBLEM
A Safe, Sure Bonded Service
Across the Street or
Across the Nation
McALISTER
Transfer and Storage
1603 26th St.

You can have a Heck of a good Vacation
... with the money you save at
DUNLAP'S JUNE END OF MONTH!
PRICES EFFECTIVE UNTIL JUNE 30 th. USE YOUR
CHARGE ACCOUNT! NO STATEMENT UNTIL AUGUST 1st!

MEN'S DRESS PANTS
Cool, lightweight summer slacks in all the newest shades. Sizes 28 to 42. Values to 6.95. Special E. O. M Price
3.99

MEN'S STRAW HATS
There's still plenty of time to dress up in one of our straws Assorted styles and colors. Regular 2.98 seller. ½ price.
1.49

DRESS SHIRTS
Beautiful summer-light broadcloth material in whites, solid colors and stripes. Sizes 14½ to 17. Regularly 2.98
1.99

WESTERN SHIRTS
Get ready for the Rodeos with several of these. By Red Myrick in Chambray, Broadcloth, and Rayon. Regular 5.95 values.
4.95

MEN'S T–SHIRTS
Fancy patterns in the very popular terry cloth. No ironing. Values to 2.98. Dunlap's low, low price.
1.49

BOY'S SWIM TRUNKS
What all the youngsters are wanting. Bright colors in brief style elastique. Sizes 4, 6, and 8. While they last.
79c

PULLOVER SHIRTS
For boy's in plisse crepe of beautiful colors. Ribbed neck and bottom. Sizes 2 to 14.
77c
2 FOR 1.50

BOY'S SLACKS
The popular faded blue denim slacks just like Dad's. Sanforized. Elastic Waist. Sizes 6 to 16.
1.99

BOY'S SPORT SHIRTS
High styles and patterns. Short sleeves. Summer weights. Sizes 6 to 16. Regularly 1.49.
1.09

TENNIS SHOES
For the children's play time Thick white soles with black uppers. Sizes 7 to 2½. For E. O. M. only.
1.88

DRILLER BOOTS
8-inch safety toe All brown sturdy soft leather uppers Long wearing soles. A complete range of sizes.
9.90

DRESS MATERIALS
A wide selection in Crepes, Bembergs, and Sheer Rayons. Beautiful patterns. Regularly 89c a yard.
45c YD.

MEN'S SUITS
Our best sellers at $35. All the newest styles, colors and weights. Not many left, so hurry. Only
$22

SUMMER FABRICS
Sew and save with these materials: Dimity, Dotted Swiss, Embossed Pique, Plisse Crepe and sheer Ginghams. Values to 98c the yard.
48c YD.

MEN'S SHORTS
Gripper styles in fancy patterns and stripes. Long wearing broadcloth. All sizes. For this event only.
44c

GIRL'S SHORTS
For the hot summer days in seersucker and broadcloth. Belted and elastic waist styles. Sizes 1 to 6. E. O. M. Price.
98c

PAJAMAS and GOWNS
For the young lady Plisse crepe and broadcloth. Sizes 10, 12 and 14. Regular 2.98 Value. Low priced at
1.79

INFANTS DRESSES
Dainty little pinafores in cool, crisp cottons. Sizes 6 months to 3. Usually sell for 2.98. Now only
1.19

SHORTIE PAJAMAS
Just the thing for summer sleeping comfort. Rayon Jersey. Peasant styles in Blue, Yellow and Pink. S-M-L. E .O. M. Price
1.49

INFANTS DRESSES
Just unpacked. A wonderful sellection in summer pastels and whites. Handmade. Sizes 6 months to 2 years. Batiste
$1

LADIES DRESSES
One rack of high style summer models in seersucker, Nylon and cotton chambray. All sizes. Values to 12.95
$5

NYLON HALF SLIPS
French lace bottom and elastic waist in beautiful all nylon-tricot. Sizes S-M-L. Dunlap's E. O. M. price
1.99

LADIES SHOES
One table of Ballerinas, Sandals and Casuals in tan, red, beige and white. Values to 4.95.
2.99

SUN DRESSES
The smartest thing for these days. In stripes, and checks. All colors. Sheers. Broadcloths. A wonderful run of sizes.
2.98

PETTICOATS
Plisse Crepe with wide eyelet bottom. Elastic Waist. Sizes -SM-L. For this event only
1.99

SUMMER BLOUSES
Batistes, Picolays, Nylons, Waffle Piques and Embroideries in white, solid colors and stripes. Sizes 10 to 40.
1.98

LADIES SKIRTS
Gold cloth, broadcloth, chintz, picolays, piques, Florals solids, checks, plaids and fancy prints. Sizes 22 to 30.
2.98

GIRLS SKIRTS
Just like Mom's. Prints, quilted cottons, gold cloth and broadcloth. Values to 2.98. E. O. M. Price.
1.98

LADIES HOSIERY
Susan Holiday and Cannon with dark seams and heels All Nylon. 51 Gauge, 15 Denier.
69c
2 PAIR 1.35

NYLON SLIPS
By Michelene in white only. The ultimate in fine lingerie. Nylon lace trim. All sizes.
3.98

RAYON GOWNS
Regular 5.95 values in soft colors of pink, blue, yellow and white. Dunlap's Special E. O. M. Price
3.99

NYLON PANTIES
Brief style all nylon-tricot with elastic waist and legs. Pastels and whites. Regularly 1.29. For this event
88c

Other Outstanding Values
Throughout The Store!
Come Early—Stay Late
STORE HOURS:
WEEKDAYS — 9:00 A. M. to 6:00 P.M.
SATURDAYS — 9:00 A. M. to 9:00 P. M.

FOUR WAYS TO BUY:
• Cash • Charge
• Lay–Away • Credit
South Side of the Square

Dunlap's