020100
SOUTHWEST MICRO
P.O. BOX 12000
EL PASO TX 79980

INSIDE
Mall Bans Concealed Guns 2
Teen Drug Usage On The Rise 3
Pro Bowl Selections 5
Mother And Daughter Shackled .. 8
One Dead In Ohio Shooting 10

WT-Int. Crude - $19.13

THE SNYDER DAILY NEWS

FRIDAY
Dec. 15, 1995
Vol. 46 No. 193
10 Pages 50¢

Home Of Sidney Degrate

Dad says daughter removed from choir without due process

The parent of a Snyder high school student who was removed from participation in the choir program told Snyder ISD trustees Thursday that his daughter has been denied "due process."

Mike Thornton addressed the board in reference to his daughter and six other students being removed from active participation in the choir program at Snyder High School.

Thornton's daughter, a senior who has been in the choir program since her freshman year, has been placed in a study hall situation to work on a research project along with the other students for the remainder of the semester which ends Wednesday.

Supt. Gayle Lomax said today that the students would get credit for this semester of choir.

Thornton told the trustees last night that he felt his daughter was denied due process in being removed from the choir program because of no prior warnings or mention of problems was made before the action was taken.

"She was removed from the class for an 'alleged' behavioral attitude," Thornton said this morning, adding that neither his daughter, Katie, nor he or his wife had ever been told of a problem.

"I really don't know what they (choir director Ronda Haire and the administration) are saying the problem is because there is no documention of any problems," said Thornton.

"When we were told that she could no longer participate in the choir, it came as a total surprise to us," he said.

At Thursday's meeting, Thornton told the board that he felt there was plenty of time to get the matter resolved "in-house."

He added however, that if it wasn't, he would ask for the matter to be a formal agenda item for the trustees in their January meeting.

"I do hope it is resolved before then," Thornton said this morning.

Lomax said today that the matter would be handled privately as any other discipline case in the district would be handled.

"Discussing the matter publicly would not benefit the student or the district," said Lomax.

THE SDN COLUMN

By Roy McQueen

The feller on Deep Creek says, "Love may be blind, but the neighbors aren't."

Keeping tabs on our neighbors:

Gene Dow, in the Seminole Sentinel, ran an article that was printed in the Family Outreach newsletter. It was entitled, "If I had my child to raise over again."

--I'd finger paint more and point the finger less.

--I'd do less correcting and more connecting.

--I'd take my eyes off my watch, and watch with my eyes.

--I'd care to know less, and know to care more.

--I'd take more hikes and fly more kites.

--I'd stop playing serious, and seriously play.

--I'd run through more fields, and gaze at more stars.

--I'd do more hugging, and less tugging.

--I'd be firm less often, and affirm much more.

--I'd build self-esteem first, and the house later.

--I'd teach less about the love of power and more about the power of love.

With family in the spotlight this time of year, Lamesa's Walter Buckel said:

"There's no need to try and raise heroes. You raise sons. And if you treat them like sons, they'll turn out to be heroes, even if it's just in your own eyes."

O.G. Nieman, in the Hereford Brand, says it may be a sign of the times.

"Now days, people not only have unlisted telephone numbers. But sad to say, some kids have unlisted fathers or mothers."

Larry Crabtree, in the Vernon Daily Record, volunteered to help repair toys for tots this Christmas season.

Crabtree isn't very mechanical. He was told his help was appreciated, but he wasn't invited back.

It seems that the Vernon publisher tried to fix a cuckoo clock. Now the bird backs out and asks, "What time is it?"

Ira trustees give go-ahead for senior trip

Ira public school trustees approved the annual outside audit, a senior class request and a district investment policy Thursday.

Carol McDonald presented the annual audit, which was described as "clean."

The board approved Disneyworld as the site of the senior trip, which will be held following graduation next year.

Supt. Rick Howard and board president Keith Clements were designated as district investment officers as trustees approved a limited district investment policy. The policy, required by the Texas Legislature in order to make government entities more aware of their financial investments, allows school districts seven areas of investment. Ira ISD board chose only three: state or federal obligations, certificates of deposit and public fund investment pools.

The board also approved the district improvement plan and policy updates.

No action came from an executive session for the annual evaluation of the superintendent.

All board members were present.

Candlelight service tonight to feature Children's Choir

This evening's second annual Community Candlelight Service will feature the Grammy-nominated African Children's Choir.

Admission is free for the performance, which will begin at 7 o'clock in Scurry County Coliseum.

The choir will perform a wide variety of songs, including African tunes, accompanied by drums and ethnic instrumentation; children's songs; gospel melodies; spirituals; and Christmas music.

Since 1984, the African Children's Choir has performed for more than 1,500 churches. It has appeared on "CBS This Morning," "Good Morning America" and Disneyland, Disneyworld, Knott's Berry Farm, with Roger Whittaker in London, on Lou Rawls' Parade of Stars telethon and at the Expo World's Fair in Vancouver, Canada. In Europe, the choir has sung at the Edinburgh Music Festival, at London's Festival Hall and the London Palladium and Ulster Hall in Belfast.

Their concerts were honored in 1992 with a Grammy Award nomination in the category of "Best Gospel Choir."

Members of the choir are children ages 5 through 12, selected from among especially needy orphans and the destitute from East Africa.

The choir was founded by Raymond R. Barnett, president of Friends in the West, a registered non-profit organization in the United States, Canada and Great Britain. It is interdenominational and operates in cooperation with many denominations in Africa, Asia, Europe and North America.

The program will last approximately one hour, after which community churches, businesses, schools and others will be serving refreshments.

The event has been made possible through a community effort and is being coordinated by the July 4 Prayer Breakfast and Community Candlelight Service committee.

Architect contract approved

Hermleigh ISD trustees on Thursday approved a contract with an architect for remodeling as well as two budget amendments.

Trustees voted to contract with McLaurty, Baker and Associates, Inc. to oversee a proposed extensive remodeling project, contingent on receiving funds from the state. HISD has applied for $425,000 in school project matching funds. If approved, the district will add $75,000.

The project consists primarily of interior renovation to the main school building.

McLaurty, Baker and Associates will perform architecture work, handle the bidding process and oversee the renovation project for a 6 percent fee.

Trustees also approved budget amendments in the amount of $75,000 for two dressing rooms and a weight room at the gymnasium and $1,500 for curriculum and staff development.

In other business, the board approved the 1994-95 School Report Card, two policy updates, routine bills, and Jan. 2-3 as early release days to allow for teacher in-service.

Becky Roberts from Davis, Kinard and Co. of Abilene presented the annual outside audit.

The board also approved a $800 bill from the law firm of McMahon, Surovik, Suttle, Buhrmann, Cobb and Hicks but tabled a second bill of $600 until trustees can obtain more information from board president Milton Adams, who was absent Thursday.

SISD board approves audit

Snyder ISD school trustees, meeting Thursday, heard a favorable audit report from Don Ashmore of the firm Davis, Kinard & Co. They also heard campus improvement plans presented by personnel from the district's seven campuses.

In addition, the district-wide improvement plan was also presented to the trustees.

As one point of the audit, Ashmore told the board that the district had seen a reduction of some $177,000 in employee health care costs and made one statement pertaining to time sheets for personnel working with federal programs.

Ashmore said the district must keep fully documented payroll records that show the amount of time charged to programs funded by the federal government.

Supt. Gayle Lomax said the salaries of two administrators, Wendell Sollis and Ann McCabe, are partially funded by federal Title I money and they have begun to keep time sheets indicating how much of their working time is divided between the various programs.

Administrators and instructors from the seven campuses presented their campus improvement plans with all emphasizing improved TAAS test scores and attendance records.

Rebecca Thornton presented the district-wide plan, which also addressed improved TAAS scores, drop-out and graduation rates.

In other matters, trustees approved the purchase of a special education bus for $45,350 to be purchased with federal funds and a budget amendment in the amount of $23,000 to buy a new computer for the administration building.

Due to an increase in the enrollment in the Early Childhood Program at West Elementary, the board voted to employ Diane Hogan as an instructor in that program.

Lomax said 33 students are currently enrolled with two new students expected next semester.

No action was taken following an executive session to discuss the

See SISD, Page 10

Play auditions slated Saturday

Tryouts for "The Odd Couple" are scheduled from 1 until 3 p.m. Saturday at the Ritz Theatre.

The Neil Simon comedy will be the next Ritz Theatre production. This play will be the female version, said Cylathia Daniel, director.

Parts for six women and two men will be chosen, along with cast and crew members. Those wanting to audition need to attend Saturday's auditions.

If Saturday conflicts with busy schedules, alternative auditions may be set up by calling Daniel at 573-2205.

The play will be presented the last week in February and the first week in March.

McLaughlin challenges Counts for Dist. 70 seat

Scott McLaughlin, who says he brings a "hands-on, roll up your shirt sleeves approach" to attracting industry to West Texas, was in Snyder this morning to announce his candidacy for the Texas House of Representatives. McLaughlin is seeking the Republican nomination for the District 70 Texas House seat held by eight-year incumbent David Counts.

The Big Spring businessman, who has not run for office before, said his business experience and conservative attitude are what West Texas needs.

"I have spent my entire professional career meeting payrolls and providing jobs for West Texas. I want to take my business experience to Austin and represent the hard working men and women of House District 70," he said.

McLaughlin said that state government had a budget of $40.1 billion in 1988 which has risen to $79.8 billion.

"That's roughly $5 billion a year in tax increases. I think people in West Texas are fed up with that. We're getting our share of taxes, but we're not getting our share of benefits," he said. "The increases in money have gone more to big city legislation and bureaucracy in Austin. Because we haven't had the political clout, we haven't gotten our fair share."

McLaughlin has been a board member of Big Spring's Moore Economic Development Corporation, and currently serves as president.

"I have had six years of hands-on experience with recruiting industry. I feel I can use that to help with industrial development for all of West Texas. I feel that is a key contract between my opponent and I," he said. "I have hands-on, roll up your shirt sleeves approach. I know what it is like to go out and actively attract industry."

With McLaughlin's announcement, Dale Wofford of Hawley has decided to withdraw from the race, saying McLaughlin's stances echo is own.

McLaughlin, 43, is president of Saunders Company, Inc., a wholesale distributor of plumbing and water well supplies. He is also the director of McLaughlin Bancshares, a bank holding company.

He is chairman of the Big Spring and Howard County United Way.

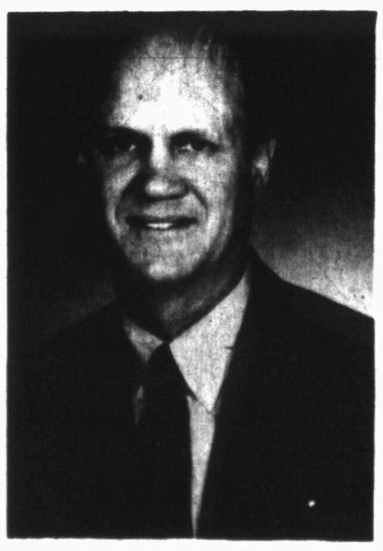

Scott McLaughlin

ASK US

Q—When will students be dismissed for the Christmas holidays?

A—Hermleigh ISD students will be dismissed at 2 p.m. Tuesday. The holiday bell for Snyder and Ira ISD students will ring at 2 p.m. Wednesday.

FORECAST - ALMANAC

Snyder Temps: High Thursday, 79 degrees; low, 39; reading at 7 a.m. Friday, 46; no precipitation; total for 1995 to date, 19.05 inches.

Area Forecast: Tonight, fair, then increasing clouds. Low around 40. NE wind 5-15 mph. Saturday, mostly cloudy. High around 55. NE wind 5-15 mph.

Sunset: 5:42 p.m.
Sunrise: 7:36 a.m.

Of 348 days in 1995, the sun has shone 332 in Snyder.

TODAY'S THOUGHT

He who despises his neighbor sins, but happy is he who is gracious to the poor.

Proverbs 14:21

Snack food shops in India do not want Pepsi's competition

NEW DELHI, India (AP) — Last time the flap was over Kentucky Fried Chicken. This time it's a crunchy Indian snack.

Hundreds of shops making the spicy snack in a northern state are opposing PepsiCo Inc.'s foray into the business, fearing the multinational concern from Purchase, N.Y., will end their 125-year dominance of the market.

The controversy is over "bhujiya," a mouthwatering fried noodle eaten with nearly all meals by many people across northern India. Much of the snack is made in Bikaner, a town in the desert state of Rajasthan.

A secret blend of spices, lentils and salt water used by the town's manufacturers has made Bikaner a household word in India.

About 50,000 people in Bikaner's 325 shops produce and distribute 30 tons of the irresistible crunchies every day across India. One-fifth of that is exported to the United States, England, Germany and the Middle East, according to Khewarchand Mushraf, president of the Bikaner Bhujiya and Pappad Association.

All that is being challenged by PepsiCo's snacks division.

"Pepsi will wipe out the entire industry in Bikaner," Mushraf said. "We cannot match their marketing aggressiveness nor their money," he said in a telephone interview.

The dispute comes as Kentucky Fried Chicken, a subsidiary of PepsiCo, is facing opposition from Hindu nationalists determined to keep multinationals out of the food service sector.

PepsiCo faced the wrath of a right-wing political group when it opened its first KFC outlet in the southern city of Bangalore early this year and then set up shop in New Delhi. Both units were sued on charges of using banned chemicals, but were subsequently acquitted.

Three months ago, Pepsi Foods Ltd., the Indian subsidiary of PepsiCo, began selling bhujiya in New Delhi in seven-ounce aluminum foil pouches under the brand name Lehar.

The Lehar bag costs 45 cents while the local brands sell for 29 to 35 cents. But the response to Lehar snacks has been good, said PepsiCo spokesman Deepak Jolly.

PepsiCo does not make the snack. Instead, it contracted with Bikaner Foods Ltd. of New Delhi, and buys four tons of the snack every day, according to Kishan Kumar, one of the owners. Bikaner Food's holding company markets its own brands, which have a near monopoly in New Delhi, he said.

The small shops of Bikaner town fear that Pepsi will gobble them up eventually. The worried owners besieged the state chief minister Bhairon Singh Shekhawat when he visited Bikaner on Monday. They now plan to take their protest to New Delhi.

PepsiCo is convinced that it will win over Indian consumers.

"We offer a superior product that tastes the same every time. It stays fresh even after 15 days. You can't say that of the others," Jolly said in an interview.

Some consumers, such as Sridevi Rajan, disagree. "We don't need fancy packaging and fancy prices for such a simple product. And all I worry is that this bhujiya should last 15 minutes," she said, digging into a packet at a local shop.

The official start of the hurricane season is June 1, but hurricanes from the Atlantic Ocean have formed as early as March 7.

For New And Used Vehicles
See WHIT PARKS At
SEWELL FORD WEST
2744 West County Road 915-337-6744
Odessa, Tex. 915-368-3025 (Home)

City of Light
Presented By The Music And Drama Ministries
First Baptist Church
Snyder, Texas
Sunday, December 17, 1995, 6:00 p.m.
The Public Is Cordially Invited
Admission Free.

CHRISTMAS HEADQUARTERS
•Christmas Gift Ideas 25% to 40% off
•All Christmas Merchandise 30% off
•Jean Special 30% off
(Zena • Cambridge • Yes)
Register to Win a "FREE" Dooney & Bourke Handbag
Don't Forget Your Holiday Bucks!
$10 off any $50 purchase
Holiday Bucks
$20 off any $100 purchase
(Regular priced merchandise ONLY)
Latria's
SHOES • APPAREL
SWEETWATER, TEXAS 79556 915/235-2535

On The Farm Tire Service
Goodyear Tires available:
Lang Tire Co.
1701 25th Street
Snyder, Texas
Auto-Truck-Farm
573-4031

McD's
We're Here For Your Convenience
PHILLIPS 66
1 Liter Dr. Pepper, Diet Dr. Pepper, Pepsi, Diet Pepsi, Mountain Dew, Big Red, A&W Root Beer — Your Choice 89¢
Nana's Muffins Assorted Flavors 65¢ Ea.
Prime & JTW Antifreeze 4.99 Gal.
3800 College Ave.
6 a.m. - 11 p.m. 7 Days a Week
Featuring: SUPERCLEAN Unleaded Gasolines

Dr. Gott

By Peter Gott, M.D.

Exercise is good for the lungs

By Peter H. Gott, M.D.

DEAR DR. GOTT: You indicated that a person with chronic obstructive pulmonary disease cannot exercise, and I disagree. I've been in a pulmonary rehab program for over two years using a treadmill, arm hikers, rowing machine and a stationary bike. Every COPD patient should be referred to this kind of a program. I've definitely improved my oxygen level as a result.

DEAR READER: Good for you and kudos to your respiratory therapists.

I did not say that patients with COPD (a complication of smoking and repeated lung infections) cannot exercise. On the contrary, they should continue to be as active as their disease permits.

However, the common denominator in all cases of COPD is air-trapping, sometimes with asthma and bronchitis, which reduces the lungs' ability to provide oxygen to the bloodstream. Therefore, patients with mild COPD can function normally, except for really strenuous activity, whereas those with moderate/severe disability are quite hampered. Advanced COPD is disabling and may require around-the-clock oxygen supplements.

Unquestionably, respiratory therapists will help patients with COPD by teaching them to use accessory muscles of respiration and by explaining many "tricks" of breathing mechanics. Also, antibiotics are effective, as are drugs to prevent or treat bronchial spasm.

In my practice, I estimate that COPD patients will notice as much as a 25 percent improvement in their exercise ability if they stop smoking, receive treatment and undergo respiratory therapy.

Thank you for writing and reminding my readers that such therapy may be a valuable aspect of treatment.

To give you more information, I am sending you a free copy of my Health Report "Living With Chronic Lung Disease." Other readers who would like a copy should send $2 plus a long, self-addressed, stamped envelope to P.O. Box 2017, Murray Hill Station, New York, NY 10156. Be sure to mention the title.

DEAR DR. GOTT: I'm a white 25-year-old female. At 13 I had a ruptured cyst on my right ovary. After having a baby five years later, my menstrual cycle went completely out of whack. I've gone as long as nine months without a period. Is something wrong with me?

DEAR READER: Possibly. However, menstrual irregularities are common for many months after childbirth, especially if you are nursing your baby. Evidently, even after so many months, your hormones are out of balance. You should check with your obstetrician, who should — after an examination and blood tests — be able to sort out the situation.

In my opinion, the ruptured ovarian cyst is not playing a role. Nonetheless, you may have other (unruptured) cysts that could cause menstrual irregularities. The obstetrician is your best resource.

© 1995 NEWSPAPER ENTERPRISE ASSN.

Concealed guns ban set by shopping center in Austin

AUSTIN (AP) — A popular shopping center has decided to ban concealed guns from its property.

Texans Against Gun Violence announced Thursday that The Arboretum Shopping Center will not allow customers to carry concealed guns in its parking lot or in the 38 stores located in the center.

Some of the businesses at the center include The Gap, Barnes and Noble Booksellers, The Sharper Image and Polo Ralph Lauren.

"We just don't want to run the risk of anything happening," said Shannon Wiertz, marketing coordinator for DT Land Group, Inc.. The Austin company manages the center.

An Austin investment firm owns the property.

But one of the authors of Texas' new concealed weapons law says The Arboretum's move could actually result in more crime. The law allows permit-holding gun owners to carry concealed handguns starting Jan. 1.

"That's their right to ban guns, but I wonder what they are going to do about a wrongful death suit because criminals are hanging around The Arboretum parking lot because they perceive everyone is unarmed," said Sen. Jerry Patterson, R-Houston.

The gun law allows local governments and public authorities to keep the legal weapons off public property and private business owners can bar concealed guns from their stores.

Nina Butts, a member of the Texans Against Gun Violence board, said many smaller Austin businesses and some in other cities have decided to ban guns. She could not name any, and said some do not want publicity.

Ms. Wiertz said signs indicating the ban have been posted. But she said keeping the weapons out of the shopping center will be a challenge.

"It would be a situation where someone noticed a holster ...," she said. "We're working on a system with our security office to work out a certain code to alert them."

Patterson said the law is clear that private property owners can ban guns. But he said the measure will be impossible to enforce.

"Only if I were asked to leave and refused after someone noticed I was carrying a gun could I be charged with criminal trespassing," he said. "We have an unenforceable rule against an undetectable activity."

Travis County Constable Bruce Elfant said people who violate the posted signs could be charged with a misdemeanor, punishable by a $500 fine and up to a year in jail.

"I'm not concerned about shootouts on Congress (Street)," Elfant said.

Berry's World

© 1995 by NEA, Inc.

"About the time the DOW hit 5,000, I was forced to 'hit the bricks.'"

THE SNYDER DAILY NEWS
Published each Sunday morning and each evening, except Saturday, by Snyder Publishing Co., Inc., 3600 College Ave., Snyder, Texas 79549.
Second Class postage paid at the post office at Snyder, Texas, Publication Number USPS611-520.
POSTMASTER send change of address to P.O. Box 949, Snyder, Texas 79550.
SUBSCRIPTION RATES: By carrier in Snyder, $7.00 per month.
By mail in Scurry and adjoining counties, one year $73.00 balance of Texas and out of state $92.00.
Roy McQueen, Publisher
Bill McClellan, Managing Editor
MEMBER OF THE ASSOCIATED PRESS
The Associated Press is exclusively entitled to use for republication all news dispatches in this newspaper and also local news published for republication of special dispatches.

CHRISTMAS HEADQUARTERS
Register To Win A $100 Shopping Spree!
Don't Forget Your HOLIDAY BUCKS
$10 off any $50 purchase
Holiday Bucks
$20 off any $100 purchase
(Regular Priced Merchandise ONLY)
All Christmas Merchandise 30% OFF
"The COMPLETE Childrens Clothing Store
215 Oak
235-9271
Sweetwater
the Cat's Meow
Children's Apparel

BIG NATE'S SECRET SANTA by Lincoln Peirce

Report: Perot's party might not qualify for Ohio's ballot

COLUMBUS, Ohio (AP) — Ross Perot's Reform Party may not qualify for the Ohio ballot next year, in part because thousands of the submitted petition signatures are invalid, The Columbus Dispatch reported today.

The party is about 6,000 valid signatures short of the 33,463 needed to be on the ballot, the newspaper said, citing its own tabulation of results from 83 of Ohio's 88 county boards of election.

The county boards are throwing out as invalid more than 35 percent of the 52,000 signatures the Reform Party said it submitted, the newspaper said.

A message left today for Sandra Reckseit, executive director of the Perot-backed United We Stand America-Ohio, was not returned. Her voice mail referred Reform Party calls to another number that was not in service.

Perot has said he wants his Independence Party on the ballot next year in all 50 states. It is known as the Reform Party in Ohio because election law reserves the term "independent" for those who run for office without party affiliation.

County elections boards were to have the petition forms to Secretary of State Bob Taft's office by today.

The only areas not yet tabulated were Montgomery County — where officials predicted fewer than half the 5,200 signatures would be validated — and four mostly rural counties, the newspaper said.

Taft spokeswoman Maureen Brown said the state office would work over the weekend to try and have a final count of verified signatures on Tuesday.

She said some totals that elections boards submit can change after the secretary of state's office reviews them.

Perot said his petition contained about 52,000 signatures, but the 83 counties have examined some 42,000 so far, the newspaper said. The secretary of state does not count signatures before sending the forms to county boards.

The newspaper reported that election workers in Cleveland threw out about 44 percent of the signatures, validating fewer than 7,000 out of more than 12,000 submitted.

Elections officials in several counties invalidated entire petition forms because circulators were not registered to vote in Ohio, the newspaper said.

In Montgomery County, more than 80 petition forms have been rejected, said Abner Orick, elections director.

So many irregularities have been found on the forms in the Dayton area that Orick said subpoenas should be issued for those who circulated the petitions.

"I'd like to put every one of them on the witness stand," he said. "This is a mess, a big mess."

Orick said one person admitted she did not witness all signatures on forms she circulated at a Dayton-area gun show, as required by law.

Other forms apparently were predated, with circulators signing the document — which attests that they witnessed every signature — on a date before some of the signatures were obtained, he said.

Some had one name where the circulator's name was to be printed and another name where the circulator was to sign, Orick said.

Circulators were warned on the forms that the penalty for election falsification is six months in prison and a $1,000 fine.

Teen drug usage on the rise

WASHINGTON (AP) — Forty-eight percent of the high school class of 1995 tried an illegal drug and 64 percent smoked at least one cigarette, according to a survey that found increasing drug use among teen-agers.

Alcohol remained the most popular drug used by high school seniors, with 81 percent saying they had tried it at least once in their life, the study released today found. That's about the same percentage as in 1994.

The annual survey by the University of Michigan found teen-age drug use continuing to creep upward during the 1990s but still far below the peak period of the late 1970s and early 1980s.

In 1981, 66 percent of seniors said they had tried an illegal drug at least once in their lives. In 1979, 60 percent reported using marijuana.

Marijuana use this year remained well below that level but increased over the past two years for eighth-, 10th- and 12th-graders.

Twenty percent of eighth-graders, 34 percent of sophomores and 42 percent of seniors reported using marijuana once or more.

Noting the study's findings, Health and Human Services Secretary Donna Shalala said students need "to hear clear and consistent messages from all adults that using drugs, alcohol and tobacco can ruin their lives."

The survey found an increase in cigarette smoking among both sophomores and seniors. Notably, it found an increase in the number of black 10th graders who had smoked in the past 30 days.

Community Calendar

FRIDAY

Blood pressures will be taken at Cogdell Hospital Home Health Services, 1800 Cogdell Blvd. Suite B; 1-2 p.m.

Cornelius-Dodson House; open by appointments; 573-9742 or 573-2763.

Hermleigh Community Center Family Night; 6:30 p.m.

Scurry County Alcoholics Anonymous; Park Club in Winston Park; for information call 573-8626, 573-9458 or573-8929; (last Friday of the month is the birthday, open meeting); 8 p.m.

Al-Anon; Park Club in Winston Park, 37th & Ave. M; for information call 573-3956 or 573-2101; 8 p.m.

SATURDAY

People Without Partners; Inadale Community Center; games of 42 and dominos; 6:30 p.m.

SUNDAY

Scurry County Alcoholics Anonymous; Park Club in Winston Park; for information call 863-2349; 10 a.m.

Scurry County Museum; Western Texas College; open from 1 to 4 p.m.

ABCL Open Pairs Duplicate Bridge; Snyder Country Club; 1:30 p.m.

Beginners Alcoholics Anonymous and Narcotics Anonymous; Park Club at Winston Park, 37th & Ave. M; 7 p.m.

Christmas! Sing of the Wonder

Presented by the Chancel Choir of
First United Methodist Church
2700 College Ave., Snyder, Texas

Sunday, Dec. 17 7:00 p.m.
Monday, Dec. 18 7:00 p.m.

No Admission Charge
Everyone Is Invited

Bridge

By Phillip Alder

	NORTH 12-15-95	
	♠10 8 7 6	
	♥7 6 3	
	♦A K 2	
	♣K J 4	
WEST		EAST
♠K J 2		♠5 4 3
♥Q J 10 9 2		♥8 5
♦J 4		♦10 9 8 7
♣A 7 6		♣10 9 8 5
	SOUTH	
	♠A Q 9	
	♥A K 4	
	♦Q 6 5 8	
	♣Q 3 2	

Vulnerable: Both
Dealer: West

South	West	North	East
	1 ♥	Pass	Pass
Dbl.	Pass	2 ♠	Pass
3 NT	Pass	Pass	Pass

Opening lead: ♥Q

Telling him what to do

By Phillip Alder

If you knew that the opponents were going to outbid you, often you would do best to pass throughout. Any positive bid helps declarer to place the cards. Of course, on the other side of the coin, good competitive bidding will sometimes push the opponents into the wrong contract. Yet, in today's deal, West regretted South hadn't been the dealer. If South had opened one no-trump, West would have passed and three no-trump might have gone down.

Being in the balancing seat, South was too strong to make a one-no-trump overcall, which shows about 12-14 points.

South had six top tricks: one spade, two hearts and three diamonds. Two more tricks could be established in clubs. Of course, if diamonds were breaking 3-3, that would produce nine tricks. But if they were 4-2, should South play East for the spade king? No, because with only 12 high-card points missing, West must have that card.

South won the first trick with the heart king and played the club queen. West ducked this trick, but returned the heart 10 after winning the next club trick. Declarer won with the ace, cashed dummy's three minor-suit winners and played a diamond to his queen.

West did the best he could, discarding the spade jack. He was trying to look like a man who had blanked his king from an original 2-5-2-4 distribution. However, South didn't believe him. South exited with his last heart. After taking three tricks in the suit, West had to lead away from the spade king into South's ace-queen tenace.

© 1995 by NEA Inc.

McDonald's
Of Snyder
Deluxe Breakfast
1.99
3414 College Ave. 573-0459

Colonial Hill Baptist Church
will honor
Glenn & Jan McCathern
for 17 Years of Service
with a Reception
Sunday, Dec. 17,
2:00 to 4:00 p.m.
Fellowship Hall
Public is Invited.

VALUABLE COUPON

Open
Sat. 10 - 6
Sun. 1 - 5

10% OFF

Limit 1
Coupon
Per Customer

Any One Regular Priced Item
Saturday or Sunday, Dec. 16-17

Permian Communications, Inc.
2403 25th Street 573-0515
A Radio Shack Dealer

RadioShack.
You've got questions.
We've got answers.®

weekend specials
Sat. Sun ONLY!

Special Holiday Coupons For Our Valued Customers!

25% OFF ONE REGULAR PRICE JRS', MISSES' & WOMENS' FASHION ITEM IN STOCK — Valid thru Sun. Dec. 17, 1995 ANTHONYS 618

25% OFF ONE REGULAR PRICE MENS' FASHION ITEM IN STOCK — Valid thru Sun. Dec. 17, 1995 ANTHONYS 620

SANTA BUCKS

25% OFF ONE REGULAR PRICE CHILDRENS' FASHION ITEM IN STOCK — Valid thru Sun. Dec. 17, 1995 ANTHONYS 632

COUPONS

25% OFF ONE REGULAR PRICE PAIR OF SHOES IN STOCK — Valid thru Sun. Dec. 17, 1995 ANTHONYS 644

NO PAYMENT-NO INTEREST
FREE GIFT WRAPPING
ANTHONYS

Comic Page

THE SNYDER DAILY NEWS

FRANK & ERNEST by Bob Thaves

THE BORN LOSER® by Art and Chip Sansom

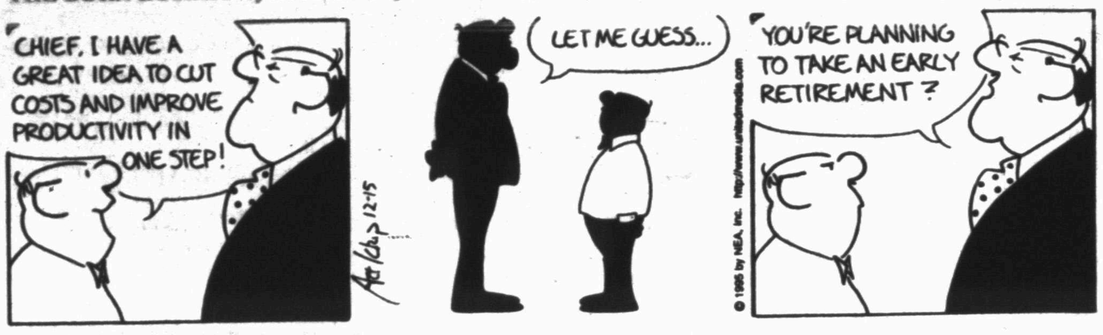

ARLO & JANIS® by Jimmy Johnson

EEK & MEEK® by Howie Schneider

BIG NATE® by Lincoln Peirce

Barney Google and Snuffy Smith © By Fred Lasswell

ROBOTMAN® by Jim Meddick

BLONDIE © by Dean Young and Stan Drake

ALLEY OOP® by Dave Graue and Jack Bender

THE GRIZZWELLS® by Bill Schorr

BETTY ™ by Delainey and Rasmussen

NEA Crossword Puzzle

ACROSS

1 Amount needed for voting
7 Contemporary
13 Smoothly courteous
14 Blood vessel
15 FBI workers
16 Pronunciation mark
17 Actress Susan —
18 Use an oven
20 Have
21 Barefoot
23 Outlaw — James
27 Lingers
31 Beehive State
32 Canine cry
33 Govt. farm agency
34 Not functioning properly (sl.)
35 Baseball stick
36 The three wise men
37 Biting
39 Requested
40 Daubs
42 Bar brew
45 Shoelace tip
46 Sail
49 Caviar
51 Change
53 Sock
54 Ideal place
55 — fly
56 Driest

DOWN

1 Campus area
2 Incite
3 Comply
4 Fled
5 Disloyal
6 Elementary particle
7 Engine part
8 Gifted speaker
9 And so on (abbr.)
10 — Beach, Fla.
11 In a line
12 Actress Redgrave
19 Door molding
22 Ringo Starr's instruments
23 Famed psychologist
24 — jacket
25 Long story
26 Displays
28 Writer — Dinesen
29 Advantage
30 Pronounced
32 Relinquish
38 Reflections
39 Shrewd
41 Romulus' brother
42 Blind as — —
43 Camera part
44 Actress — Sommer
46 Jest
47 How sweet — —
48 Thrash
50 Last mo.
52 High pointed hill

Answer to Previous Puzzle

A	F	I	R	E				A	F	O	O	T
U	R	G	E	N	T		U	S	A	B	L	E
T	O	L	E	D	O		P	I	T	T	E	D
O	T	O		O	D	I	E			A	N	D
S	H	O	P	W	O	R	N		P	I	T	Y
		S	I	M		A	D	M	A	N		
			R	E	P		E	A	T			
			A	N	O		D	L	O			
		I	C	T	U	S		F	I	B		
P	I	N	Y		C	H	O	O	S	I	N	G
U	S	S			H	E	A	R		L	O	A
C	L	A	U	D	E		S	M	E	L	L	S
K	A	N	S	A	S		T	E	R	E	T	E
S	M	E	A	R				D	A	T	E	S

STUMPED? Call for Answers • Touch-tone or Rotary Phones 1-900-454-3535 ext. code 100 • 95¢ per minute

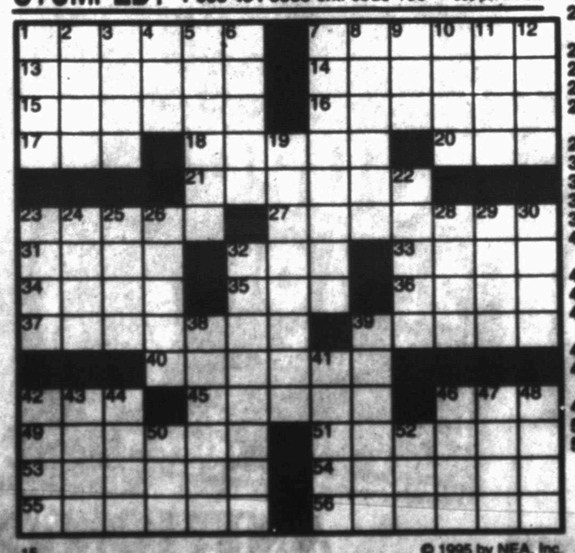

© 1995 by NEA, Inc.

KIT 'N' CARLYLE® by Larry Wright

"I'd like to change my order from *to go* to *today*!"

BEATTIE BLVD.® by Bruce Beattie

"If you're such an environmentalist, what's this northern spotted owl nest doing in your tree?!"

"SOON AS I FINISH KIDDIEGARDEN, I MIGHT RETIRE LIKE YOU, MR. WILSON."

SPORTS

MGA two man scramble

There will be a two man scramble for members of the Western Texas College Men's Golf Association Saturday.

Tee time will be 1 p.m. with A-B and C-D flights. Cost is $5.50.

Basketball Tonight

Andrews at Tigers
SHS Gym Varsity 7:30

Colorado City at Lady Tigers
SHS Gym
Varsity 6:00, JV 4:30

NBA AT A GLANCE

By The Associated Press
National Basketball Association
All Times EST

EASTERN CONFERENCE	W	L	Pct	GB
Atlantic Division				
Orlando	17	5	.773	-
NewYork	16	6	.727	1
Miami	12	8	.600	4
Boston	10	10	.500	6
NewJersey	9	10	.474	6½
Washington	9	10	.474	6½
Philadelphia	3	17	.150	13
Central Division				
Chicago	18	2	.900	-
Indiana	10	9	.526	7½
Atlanta	10	12	.455	9
Cleveland	9	11	.450	9
Charlotte	10	13	.435	9½
Detroit	8	12	.400	10
Milwaukee	6	12	.333	11
Toronto	7	16	.304	12½
WESTERN CONFERENCE				
Midwest Division				
Houston	17	5	.773	-
Utah	14	6	.700	2
SanAntonio	12	7	.632	3½
Denver	10	10	.500	6
Dallas	7	13	.350	9
Minnesota	6	12	.333	9
Vancouver	2	19	.095	14½
Pacific Division				
Sacramento	13	6	.684	-
Seattle	14	7	.667	-
Portland	11	9	.550	2½
L.A.Lakers	12	10	.545	2½
Phoenix	8	11	.421	5
L.A.Clippers	8	14	.364	6½
GoldenState	7	13	.350	6½

Wednesday's Games
Boston 111, Philadelphia 100
L.A. Lakers 101, Detroit 98
Chicago 112, Orlando 103
Seattle 88, San Antonio 83
Houston 100, Vancouver 89

Thursday's Games
Indiana 102, Toronto 100
Denver 103, New York 94
Chicago 127, Atlanta 108
San Antonio 126, Dallas 111
Portland 116, Charlotte 109
L.A. Clippers 89, Miami 84

Friday's Games
Toronto at Boston, 7:30 p.m.
L.A. Lakers at Washington, 7:30 p.m.
New Jersey at Detroit, 7:30 p.m.
Milwaukee at Indiana, 7:30 p.m.
Utah at Orlando, 8 p.m.
Cleveland at Minnesota, 8 p.m.
Sacramento at Houston, 8:30 p.m.
Golden State at Seattle, 10 p.m.
Portland at Vancouver, 10 p.m.

Saturday's Games
Detroit at New York, 7:30 p.m.
Utah at Miami, 7:30 p.m.
Denver at Atlanta, 7:30 p.m.
L.A. Lakers at Chicago, 8:30 p.m.
Phoenix at Dallas, 8:30 p.m.
Sacramento at San Antonio, 8:30 p.m.
Golden State at Vancouver, 10 p.m.
Charlotte at L.A. Clippers, 10:30 p.m.

Sunday's Games
Orlando at Toronto, 5:30 p.m.
Philadelphia at Minnesota, 6 p.m.
Indiana at Milwaukee, 7 p.m.
Denver at Cleveland, 7:30 p.m.
Washington at Portland, 9 p.m.

COLLEGE BOWL GAMES

By The Associated Press
College Bowl Games
All Times EST

Thursday, Dec. 14
Las Vegas Bowl
At Las Vegas
Toledo 40, Nevada 37, OT

Monday, Dec. 25
Blue-Gray Classic
At Montgomery, Ala.
Blue vs. Gray, noon (ABC)
Aloha Bowl
At Honolulu
Kansas (9-2) vs. UCLA (7-4), 3:30 p.m. (ABC)

Wednesday, Dec. 27
Copper Bowl
At Tucson, Ariz.
Air Force (8-4) vs. Texas Tech (8-3), 8 p.m. (ESPN)

Thursday, Dec. 28
Alamo Bowl
At San Antonio
Texas A&M (8-3) vs. Michigan (9-3), 8 p.m. (ESPN)

Friday, Dec. 29
Heritage Bowl
At Atlanta
Florida A&M (9-2) vs. Southern University (10-1), 1 p.m. (ESPN)
Sun Bowl
At El Paso, Texas
Washington (7-3-1) vs. Iowa (7-4), 2:30 p.m. (CBS)
Independence Bowl
At Shreveport, La.
Michigan State (6-4-1) vs. LSU (6-4-1), 5:30 p.m. (ESPN)
Holiday Bowl
At San Diego
Colorado State (8-3) vs. Kansas State (9-2), 9 p.m. (ESPN)

Saturday, Dec. 30
Liberty Bowl
At Memphis, Tenn.
East Carolina (8-3) vs. Stanford (7-3-1), noon (ESPN)
Carquest Bowl
At Miami
North Carolina (6-5) vs. Arkansas (8-4), 7:30 p.m. (TBS)
Peach Bowl
At Atlanta
Virginia (8-4) vs. Georgia (6-5), 8 p.m. (ESPN)

Sunday, Dec. 31
Sugar Bowl
At New Orleans
Texas (10-1-1) vs. Virginia Tech (9-2), 7 p.m. (ABC)

Monday, Jan. 1
Outback Bowl
At Tampa, Fla.
Penn State (8-3) vs. Auburn (8-3), 11 a.m. (ESPN)
Citrus Bowl
At Orlando, Fla.
Tennessee (10-1) vs. Ohio State (11-1), 1 p.m. (ABC)

Gator Bowl
At Jacksonville, Fla.
Clemson (8-3) vs. Syracuse (8-3), 12:30 p.m. (NBC)
Cotton Bowl
At Dallas
Colorado (9-2) vs. Oregon (9-2), 1:30 p.m. (CBS)
Rose Bowl
At Pasadena, Calif.
Northwestern (10-1) vs. Southern California (8-2-1), 5 p.m. (ABC)
Orange Bowl
At Miami
Notre Dame (9-2) vs. Florida State (9-2), 8 p.m. (CBS)

Tuesday, Jan 2
Fiesta Bowl
At Tempe Ariz.
Nebraska (11-0) vs. Florida (12-0), 8:30 p.m. (CBS)

Saturday, Jan 13
East-West Shrine Classic
At Stanford, Calif.
West vs. East, 5 p.m. (ESPN)

Saturday, Jan 20
Senior Bowl
At Mobile, Ala.
South vs. North, 2:30 p.m. (TBS)

Sunday, Jan 21
Hula Bowl
At Honolulu
East vs. West, 8 p.m. (ESPN)

FOOTBALL PLAYOFF PAIRINGS

By The Associated Press
Texas High School Playoff Pairings
Class 5A, Division I

State Championship
Odessa Permian (12-1-1) vs. Converse Judson (13-1), Noon Saturday, Texas Stadium, Irving

Class 5A, Division II
State Semifinals
Flower Mound Marcus (14-0) vs. Richardson Lake Highlands (13-0-1), 6 p.m. Saturday, Texas Stadium, Irving
Humble (9-3-2) vs. San Antonio Roosevelt (14-0), 4 p.m. Saturday, Alamo Stadium, San Antonio

Class 4A
State Semifinals
Denison (14-0) vs. Mount Pleasant (10-3), 2 p.m. Saturday, Cotton Bowl, Dallas
La Marque (14-0) vs. Corpus Christi Calallen (14-0), 4 p.m. Saturday, Bobcat Stadium, San Marcos

Class 3A
State Semifinals
Springtown (11-3) vs. Commerce (13-1), 8 p.m. Friday, Texas Stadium, Irving
Sealy (14-0) vs. Cuero (13-1), 7 p.m. Saturday, Astrodome, Houston

Class 2A
State Semifinals
West Texas (13-1) vs. Celina (13-1), 8 p.m. Friday, Vernon
Refugio (13-1) vs. Alto (14-0), 3:30 p.m. Saturday, Astrodome, Houston

Class A
State Semifinals
Sudan (9-4) vs. Roscoe (12-1), 7:30 p.m. Friday, Andrews
Thorndale (14-0) vs. Overton (13-1), 2 p.m. Saturday, Fairfield

Six-man
State Championship
Amherst (14-0) vs. Milford (13-1), 7:30 p.m. Saturday, Sweetwater

Cinema I & II
1907 Snyder Shopping Center
573-7519
JIM CARREY
ACE VENTURA
WHEN NATURE CALLS
SHOWTIMES 7:15 & 9:00 p.m. PG 13
Sean Patrick Flannery in
POWDER
SHOWTIMES: 7:00 & 9:00 p.m. PG 13
Sat. & Sun. Matinee
$2.50 All Seats $2.50
Powder ..... 2:00 p.m.
Ace Ventura ..... 2:15 p.m.

Amherst, Milford meet again

By RAYMOND L. LINEX II
Corsicana Daily Sun

CORSICANA — In the title game of six-man football, deja vu seems to be the operative word. For finalist Milford, different would do just fine.

Fifteen weeks ago, Amherst (14-0) was the likely choice to make it to the championship. After all, the Bulldogs claimed the prize last year, and returned all-state running back Dewayne Miles. At 6-2, 200 pounds, Miles is more of a prototype 4A or 5A runner trapped in sheep's clothing in the six-man game.

The opinion on who would challenge the Bulldogs for the crown varied. Most high school soothsayers and six-man prognosticators nabbed that distinction on another set of Bulldogs, Mullin.

They were half right.

Instead, Amherst faces a rematch with the Milford Bulldogs (13-1). Amherst enters Saturday night's game as the probable favorite, and won this same matchup last year for the title, 30-20. Kickoff for the six-man title is set for 7:30 p.m. in Sweetwater.

The second time around, Milford — under the direction of its third head coach in three years — is looking for a different outcome, regardless of what popular opinion says.

"Everybody's fired up because of what happened last year," Milford's senior sensation Chris Pendleton said. "We knew we were capable of getting back to this level, but we knew it would be harder because we didn't have the size we had last year.

"But we have a lot of speed."

And that speed has to be of the premium Saturday night. The lack of size could become a factor as the game wears on and the punishing load Miles brings begins to work on Milford's mentality. Stopping Miles is priority No. 1 for the Bulldogs.

"We have to contain Dewayne Miles," said first-year coach Kurt McGraph, who came over from TAPPS' Dallas Winston. "He's one big, strong back, and every bit as quick as our team."

But if anyone can find the anecdote for Amherst and Miles, its Milford.

Winning has become second nature for the Ellis County school, and its defense's phenomenal play is partly responsible. In last week's semifinal game against Panther Creek, the Bulldogs held the Panthers high-octane offense — 79 points per game in the playoffs — in check in their 29-6 win.

"Our defense is playing extremely well," McGraph said.

And that bodes well for Milford, who is expected by its own standards to walk away victorious Saturday night.

"It's not really surprising, we kind of knew we'd be back," junior running back Kinta Cook said. "We're used to winning in football."

The town of 800 is also accustomed to it. But McGraph insists the players can separate the complacency from the focus it takes to be a winner week in and week out.

"Winning can be taken for granted in the community," he said, "but the players realize what it takes."

1st college bowl game ends in OT

LAS VEGAS (AP) — First quarter or fourth, Wasean Tait was going to get the ball for Toledo in the Las Vegas Bowl.

And when the game went into an historic overtime, Tait had the ball again.

"I expected to get the ball at the end," Tait said after his 2-yard touchdown plunge gave No. 25 Toledo a 40-37 win over Nevada on Thursday night. "I don't remember much about the touchdown. I just remember someone jumping on me in the end zone."

Tait, the nation's second-leading rusher, ran the ball 12 yards on the final two plays as Toledo capped an undefeated season by winning the first overtime game in NCAA major college football history.

Tait's fourth touchdown overcame Nevada's field goal on its first overtime possession as the NCAA's new overtime bowl rules got a test in the first major college bowl of the season.

"That's the first time I've ever had to play a fifth quarter," Toledo coach Gary Pinkel said.

Toledo ran the ball four times from the 25-yard line for the final touchdown after winning the overtime coin flip and electing to go on defense for the first possession.

Nevada could manage only a field goal on its first try under the overtime rules that alternates the ball on the 25 between the teams until one comes out on top.

"If we won the coin toss, we wanted to go on defense," Pinkel said. "That way we would know what we had to do the first time we had the ball."

Nevada coach Chris Ault, who saw his team come back from a 34-24 deficit to tie the game in regulation, didn't complain about the overtime ending.

"Tie games are a crime in college football," the Nevada coach said. "The old guard needs to get off their butts and have tiebreakers in all games."

The marathon game lasted more than four hours, but the overtime ended quickly when Toledo took the ball on the 25 and needed only four plays to score the winning touchdown.

Tait set up his final run with a 10-yard scamper that gave the Rockets (11-0-1) a first-and-goal on the 2.

The bowl, which opens the major college bowl season, was played before a crowd of only 11,127 at the Sam Boyd Bowl. It matched the winners of the Mid-American and Big West conferences.

Cowboys dominate Pro Bowl selections

NEW YORK (AP) — Most people figure the Cowboys or 49ers will make the Super Bowl. They now know 19 of them made the Pro Bowl.

Ten Cowboys and nine 49ers were announced Thursday as having made the Feb. 4 game at Honolulu. It was the third straight year Dallas had the most selections.

Headed for the NFL's all-star game from Dallas are running back Emmitt Smith, guard Nate Newton, tight end Jay Novacek, defensive end Charles Haley and safety Darren Woodson.

The other Cowboys selected in balloting by players, coaches and fans were backups Troy Aikman at quarterback, Michael Irvin at wide receiver, Larry Allen at guard, Mark Tuinei at tackle and center Ray Donaldson, who is injured.

San Francisco center Bart Oates was picked to replace Donaldson. San Francisco also had wide receiver Jerry Rice, who made it for the 10th time in 11 seasons. The other starters from the 49ers were linebacker Lee Woodall, safety Merton Hanks and cornerback Eric Davis.

Backups from San Francisco included quarterback Steve Young, defensive tackle Dana Stubblefield, linebacker Ken Norton and safety Tim McDonald.

1995 Pro Bowl Teams

NEW YORK (AP) — The teams selected for the NFL Pro Bowl to be played Sunday, Feb. 4 at Honolulu (x-starter, y-injured, z-injury replacement):

National Football Conference
Offense

Wide Receivers — x-Jerry Rice, San Francisco; x-Herman Moore, Detroit; Michael Irvin, Dallas; Cris Carter, Minnesota.

Tackles — x-William Roaf, New Orleans; x-Lomas Brown, Detroit; Mark Tuinei, Dallas.

Guards — x-Nate Newton, Dallas; x-Randall McDaniel, Minnesota; Larry Allen, Dallas.

Centers — x-Kevin Glover, Detroit; y-Ray Donaldson, Dallas; z-Bart Oates, San Francisco.

Tight Ends — x-Jay Novacek, Dallas; Mark Chmura, Green Bay.

Quarterbacks — x-Brett Favre, Green Bay; Troy Aikman, Dallas; Steve Young, San Francisco.

Running Backs — x-Emmitt Smith, Dallas; x-Barry Sanders, Detroit; Ricky Watters, Philadelphia.

Fullback — Larry Centers, Arizona.

Defense

Ends — x-Reggie White, Green Bay; x-Charles Haley, Dallas; William Fuller, Philadelphia.

Interior Linemen — x-John Randle, Minnesota; x-Eric Swann, Arizona; Dana Stubblefield, San Francisco.

Outside Linebackers — x-Ken Harvey, Washington; x-Lee Woodall, San Francisco; William Thomas, Philadelphia.

Inside Linebackers — x-Jessie Tuggle, Atlanta; x-Ken Norton, San Francisco.

Cornerbacks — x-Aeneas Williams, Arizona; x-Eric Davis, San Francisco; Eric Allen, New Orleans.

Safeties — x-Darren Woodson, Dallas; x-Merton Hanks, San Francisco; Tim McDonald, San Francisco.

Specialists

Punter — Jeff Feagles, Arizona.
Kicker — Morten Andersen, Atlanta.
Kick Return Specialist — Brian Mitchell, Washington.
Special Teamer — Elbert Shelley, Atlanta.

American Football Conference
Offense

Wide Receivers — x-Carl Pickens, Cincinnati; x-Tim Brown, Oakland; Yancey Thigpen, Pittsburgh; Anthony Miller, Denver.

Tackles — x-Richmond Webb, Miami; x-Bruce Armstrong, New England; Gary Zimmerman, Denver.

Guards — x-Bruce Matthews, Houston; x-Keith Sims, Miami; Steve Wisniewski, Oakland.

Centers — x-Dermontti Dawson, Pittsburgh; Mark Stepnoski, Houston.

Tight Ends — x-Ben Coates, New England; Shannon Sharpe, Denver.

Quarterbacks — x-Dan Marino, Miami; Jeff Blake, Cincinnati; Jim Harbaugh, Indianapolis.

Running Backs — x-Chris Warren, Seattle; x-Marshall Faulk, Indianapolis; Curtis Martin, New England.

Fullback — Kimble Anders, Kansas City.

Defense

Ends — x-Bruce Smith, Buffalo; x-Neil Smith, Kansas City; Leslie O'Neal, San Diego.

Interior Linemen — x-Chester McGlockton, Oakland; x-Dan Saleaumua, Kansas City; Cortez Kennedy, Seattle.

Outside Linebackers — x-Bryce Paup, Buffalo; x-Greg Lloyd, Pittsburgh; Derrick Thomas, Kansas City.

Inside Linebackers — x-Junior Seau, San Diego; Bryan Cox, Miami.

Cornerbacks — x-Dale Carter, Kansas City; x-Terry McDaniel, Oakland; Darryll Lewis, Houston.

Safeties — x-Carnell Lake, Pittsburgh; x-Steve Atwater, Denver; Blaine Bishop, Houston.

Specialists

Punter — Darren Bennett, San Diego.
Kicker — Jason Elam, Denver.
Kick Return Specialist — Glyn Milburn, Denver.
Special Teamer — Steve Tasker, Buffalo.

DANCE!
TONIGHT
at 9-til 1 a.m.
Randy Miller
VFW
Members & Guest

True Value
Christmas Is Just Around The Corner
LIMITED 13.99
True Value 1961 GMC Panel Van Bank.
THIS NFL VIDEO IS A TRUE VALUE EXCLUSIVE! 4.99 WITH ANY PURCHASE
18.99 1-Quart Steel Bottle with FREE 6' Stanley Tape Rule.
THERMOS.
WE NOW DO RESIDENTIAL AND COMMERCIAL ELECTRICAL WORK!
See Southern True Value for
Milwaukee Tools, Electrical Supplies, Hand Tools, Paint, Plumbing Supplies, and All Your Hardware Needs!
Southern True Value
900 College Ave. 573-4903
Open: Mon. - Fri. 7 a.m. to 5:30 p.m.
Saturday 7 a.m. to Noon

WOOD'S
BOOTS
Open Mon-Sat 8:30-6:00
E-I 20 Colorado City 728-3722
Heavyweight Full-Grain Retan Leather
Covered Side Seam
All-Leather Back Stay
Dual-Density Insert
Oil-Resistant, Non-Marking Outsole
Steel Shank
Five-Iron Lightweight Hi-Tech Midsole
Justin
Workboots In Soft or Steel Toe
Starting at $99.95
Open Sundays 1:00-5:00

THE SNYDER DAILY NEWS CLASSIFIEDS
ALWAYS A WINNER

020 ANNOUNCEMENTS

If you are the William Jackson that witnessed a railroad/van collision on Feb. 5, 1993, at the crossing of Ave. E and 24th Street in Snyder, Texas, please call Ron Dooley, Southwest Investigative Services, 1-800-583-6186.

050 KAREN'S CLOSET

GREAT CHRISTMAS GIFT! 1994 Dyno VFR bike, good condition, $100. 573-3298.

070 LOST & FOUND

LOST: Yellow Lab, male, blue collar w/Midland tags, "DJ" on back of tag. Child's pet. Out on E. Hwy 180, about 9 miles from Rip Griffins Truck Stop. Please call 573-1679 leave message.

080 PERSONAL

DON'T CALL the plumber that I had! He will destroy you! Can't print his name. Oma Kroger, 2211 W. 30th St.

090 VEHICLES

1990 Ford Mustang, $5,600. Call 573-8929, leave message.

1990 GMC Suburban, running boards, new tires, new front brakes, good condition, $9,800. 573-7143 nights.

1993 ½ton Chev., ext. cab, 350 V-8, 47K. 573-7327 after 8 p.m.

FOR SALE: 1993 Chevy pickup. Call 573-8239 after 6 p.m.

FOR SALE: 94 Ford pickup, will trade on car. Call 573-3911.

140 BUSINESS OPPORTUNITY

2 yr. old check cashing business in Snyder for sale. Priced to pay out in less than one year. 915-267-7625.

CLASSIFIEDS EVERYBODY'S MARKETPLACE

150 BUSINESS SERVICES

AUTO GLASS, Storm Doors & Windows. Glass & Plexiglass for every purpose. Bailey's Snyder Glass & Mirror. 573-0037.

Interior, exterior painting, home repair & carpentry, Free estimate. Walter Banks 573-4736 leave message.

NEW SEWING MACHINES. Quality Service, all machines. Stevens, 1101 James, Sweetwater, Tx. 915-235-2889.

WOODWARD PAINTING. Quality Work. Interior & Exterior Decorating, Wallpaper. FREE Estimates. 573-0740.

STUMP GRINDING
Call Before Monday
Dec. 18th
573-9036
FREE ESTIMATES

160 EMPLOYMENT

DRILLER & ROUGHNECKS needed for local drilling program. Top wages paid. Call 915-691-1085.

HIRING Day & Night Shifts, 18 yrs. or older. Apply in person at McDonalds Restaurant, Mon.-Fri., 2 p.m.-5 p.m. EOE.

YOU ALWAYS HIT THE MARK WITH THE CLASSIFIEDS 573-5486

CLASSIFIED BUSINES HOURS
Monday thru Friday
8:00 a.m.-5:00 p.m.

CLASSIFIED DEADLINE
Tuesday thru Friday
4:00 p.m. Prior Day
Sunday & Monday
3:00 p.m. Friday

SNYDER DAILY NEWS
3600 College Ave.
P.O. Box 949
Snyder, Tx. 79549

FOR CLASSIFIED POWER
CALL
573-5486
Fax 573-0044
$13.20 for 5 Days
Get 6th Day FREE!
15 word minimum

ERROR
Advertisers Should check Their Ad On The First Day of Insertion!

The Snyder Daily News cannot be responsible for more than one incorrect insertion. Claims cannot be considered unless made within 3 days from date of first publication. No allowance can be made when errors do not materially affect the value of the advertisement. All out of town orders must be accompanied by cash, check or money order. All ads are cash unless customer has an established Advertising account with The Snyder Daily News. The Publisher is not responsible for copy omissions, typographical errors, or any unintentional error that may occur further than to correct it in the next issue after it is brought to his attention.

Business Directory of Services

DAVIS CONSTRUCTION CO.
•Metal Buildings •Metal Roofs•Fencing
•Concrete Work •Septic Tank Installation
•24 Hour a Day Backhoe Service•Fully Insured
Barry Davis 573-2332
or 575-3846 (Mobile Phone)
Tommy Deloera 573-1534
or 575-3283 (Mobile Phone)

Bryant's Carpet Cleaning
Living Room $25
Bedrooms $20
Furniture Cleaning & Drying Wet Carpets
We Rent Carpet & Floor Dryers
10% Discount for Senior Citizens
573-2480 573-7500

Waterwell Services
Windmills & Domestic Pumps
Move, Repair, Replace
TOMMY MARRICLE 573-2493
BENNIE MARRICLE 573-8710
Before 8 a.m. & after 6 p.m.

Business Directory Ads
573-5486

Keith Matthies
All Types Roofing
Remodeling, Painting and etc.
(915) 573-3465 (915) 573-7646
2306 30th Street Snyder, Texas

CARDINAL BUILDERS
Metal Roofs, Metal Buildings,
Fencing, Concrete Work,
Custom Bend Trim
Gary Burt - 573-1562

CONCRETE & SUCH CO.
Concrete Patios
Carports & Sidewalks
Brick & Block Work & Repair
Tile Work, Fencing, Carpentry
ALL TYPES OF BUILDING NEEDS
FULLY INSURED
John McKinney
573-0334 Mobile - 575-3287, 575-4605

Snyder Appliance Service
Service Snyder Area for 42 Years
Selling New Gibson Appliances
Repairs on all Makes & Models
Will Buy Your Used Appliances
CAP HERNANDEZ, OWNER
2415 College 573-4138

WALKER APPLIANCE SERVICE
Experienced and Reliable
Quality Service All Makes & Models
NOW SERVING
SCURRY CO. AREA
Jr. Walker
(915) 728-3616, Leave Message
401 Oak St.
Colorado City, Tx

LARRY'S TRUCKS & STUFF
Snyder, Texas
Accessories & Installation
LARRY LEE
915-573-2176
2114 North FM 1611
Snyder, Texas 79549

SPARLIN CONSTRUCTION
Welding — Metal Buildings
Fabrication — Carpentry
Fencing — Painting
Bud Sparlin
Mobile-575-4182
or 573-4766
1945 Santa Fe Ave.
Snyder, Texas
79549

NESMITH TREE PRUNING
FREE ESTIMATES
Removing Dead Limbs, Wind Damaged Trees, Yearly Maintenance, For The Health And Beauty Of Your Trees
CALL 573-6432 AFTER 5:00 P.M.

PLAINS WOOD - SEAL
Wood Sealing & Restoration Service
*Fences *Decks *Porches
Professional Work ~ Free Estimates
David Babcock Owner
Snyder, Tx
915-573-6404

TIMELY FINANCE COMPANY
"Customers Go Where They Are Wanted MOST.
And Stay Where They Are Treated BEST!"
Cash Loans to $400.
Pay Phone Bill Here
1926 25th 573-9335

Rankin Medical Supply Uniform Center
3001 College Ave.
Snyder, Texas 79549
915-573-3309
The Most Complete Stock of Uniforms in West Texas.
•Oxygen Therapy •Wheel Chairs
•Walkers •Lift Chairs
•Retail & Rental Equipment
•Medicare Approved
•All Major Credit Cards Accepted

GLOVER TREE SERVICE
TREES - Cut Down, Root Feeding, Tree Surgery, Major & Minor Pruning & Shaping
573-7311
32 Years Experience

C&W CONSTRUCTION
Custom Tile Work
Tile Repairs
Cabinets & Trim Workk
Furniture Refinishing
Quality Work • Excellent Prices
NATHAN WILLIAMS
573-0673
MOBILE 575-6312

COOPER APPLIANCE
Service & Parts For
All Appliances &
Air Conditioning Systems
Whirlpool Dealer
36 Years Experience
573-6269
606 Coliseum Drive

Nimry AUTOPLEX
DON THAMES
Sales Representative
Off. 806/799-0888
1-800-99-NIMRY
Mobile 806/789-4585
5721 Frankford Ave.
Lubbock, Tx 79424

Springer Laser Service
- Servicing and Repairing Laser Printers
- Recycling Toner Cartridges

573-5814 or 573-2724

EXPRESS Carpet Cleaning
"Our Reputation Is Spotless"
All Types Carpet Cleaning, Installation and Repair"
24 Hr. Water Removal also
Deep Clean Auto & Home Upholstery
573-2661

Make Your Business Grow!
Come Join Our Business Directory
For Only $54 A Month

Our Place
Antiques & Collectables
120 Coliseum Drive
Old & New Items
We Buy Antiques by the House Full or Piece
573-1800 573-3631
Owner Delbert Jenkins
Open 7 Days a Week 11 a.m.-6 p.m.

Delivery
WE NEED YOU!
TO DELIVER THE NEW
GTE POST
TELEPHONE DIRECTORY
IN SNYDER AND
SURROUNDING AREAS
Earn up to $8 per hour or more depending upon your speed of delivery. Must be 18 yrs. of age or older, have valid driver's license, a vehicle with a current license plate and have 4-8 daylight hours available.
FOR MORE INFORMATION CALL:
1-800-657-4113
MON-FRI
10:00 A.M.-6:00 P.M.

Mitchell County Hospital is accepting applications for LVNs. Excellent salary and benefits. Contact JoAnn Merket, R.N., Director of Nurses, Mitchell County Hospital, 915-728-3431, ext. 232.

NEEDED part time car hop, 3 days a week, 10:30 a.m.-5:00 p.m. Apply in person at Sweet Shop.

NEEDED: Vacuum Truck Drivers, class A CDL with endorsements. Clean driving record. Must be able to pass DOT drug test. Apply at TEC in Snyder.

NOW INTERVIEWING to hire industrial spray painter. Must have extensive experience using industrial airless spraying equipment with industrial coatings. Must pass company required drug test. Must pass spray demonstration test, good benefits. We are an equal opportunity employer. Contact Fidel Herrera. phone 915-766-3313.

SALE $29.95! LOSE Unwanted Pounds for Christmas. Get in Shape! Try Tri-Chromaleane. Velda 573-2755.

Receptionist/ Billing Clerk

St. Mary Family Healthcare Center has an immediate opening for a Receptionist/Billing Clerk. Previous medical background is preferred.

Applications will be accepted at 5301 Trinity Blvd., #B from 9 a.m.–12 p.m. and 1 p.m.–4 p.m. through December 20, 1995. No phone calls, please.

An Equal Opportunity Employer

180 INSTRUCTIONS

GREAT X-MAS GIFT! Riding Lessons by experienced rider. Appointments Only, 573-3034.

220 FARMER'S COLUMN

Cane, Millet & Native Grass Hay. Round bales, reasonably priced, 806-291-0800, delivery available, 800-291-0970.

FOR SALE: Coastal hay. 1-915-728-5550 (Colorado City).

FOR SALE: Coastal, Sudan Hay, round bales, fertilized, net wrapped. 817-627-5801.

HAY FOR SALE: Coastal or Sudan, round bales, $45 delivered. 915-667-7470.

ROX CANDY HAY For Sale: Square bales $3.25 in barn, $3.50 delivered. Ross Preston 573-1217.

For Sale: Cowdog Puppies Call 573-9534

260 MERCHANDISE

21 cu. ft. Frigidaire refrigerator frost free, clean, runs good, bottom freezer $150. 1.5 cu. ft. Kenmore microwave, nice, good shape, $50. 573-4390.

8 ft. showcase (needs some glass), 4 trophy case doors, inside shutters, wagon wheel rim. Call 573-5310 after 1 p.m. and before 5 p.m.

CHRISTMAS SPECIAL: Red Trek 950 mountain bike, loaded, mint. 573-1421 after 5 p.m.

FINE FURNITURE-NO Particle Board, will last & last. Over 450 Clocks, New & Old, numerous Lamps, Phonograph Players & Update Old Telephones to use today. We Repair & Refinish all the above, New or Old. HOUSE OF ANTIEKS, 4008 College, 915-573-4422.

FIREWOOD: 18", 20", 22", 24", split, delivered, cord, ½ cord. 573-1216.

FOR SALE: Extension ladder, bed frames, butane bottle, cook stove, staple gun, hose, and more. 573-6983.

FOR SALE: Tool box (like new), metal saw, tip trailer, table & chairs, freezer, beds, heater and more. 573-3883, 573-8963.

Full length Mink coat, (Med.); Full lenght leather coat (S/M); Stanley 6-drawer dresser, dark wood. 573-5525.

JUST IN TIME for Christmas: ⅓ carat Marquis diamond solitare ring. 573-1421 after 5 p.m.

JUST MOVED, must sell!! Entertainment center $200; two matching dressers $150; real Vegas quarter slot machine, $800; dining room table and 4 swivel chairs $200; exercise machine w/stair stepper $75; 2 shelves for wall; 3 bikes; 2 bar stools; baby bed mattress. Call 573-3800 or come by 4709 El Paso, Saturday, from 9 til 12 noon.

K-2 Snow Skis, 195, good condition w/accessory bag; 1 pr. of Nordica boots, rear entry. Call 573-5657 or 573-3540.

KING SIZE Water Bed, regular mattress with water tubes inside (box spring included) like new. 573-7914.

METAL DETECTORS by Whites Electronics. 915-728-2494, Colorado City.

MODEL 1200, 12 ga. Winchester pump, $185, 573-5161 after 6 p.m.

Murata M1200 Copy/fax machine (Made in USA), cost $995, sell for $400. Complete with manual. 573-5508.

NEW CROP PECANS, shelled, $4.00 per lbs.; Unshelled, $1.00. Call 573-9853.

PECANS FOR SALE: Shelled, home grown, great for the holidays cooking or gifts. Call 573-2505.

SHELLED PECANS, $4.50 lb. Call 573-0317.

STRICKLAND TV. Authorized Sales & Installer. RCA 18" satellite. YES! We will install RCA 18" satellites purchased elsewhere. Rent-to-Own TV's, Satellites, etc. 573-6942 or 573-6956 (weekends).

Supersingle waterbed with comforter & sheets, $150 or best offer. Call 573-0733.

WANTED: Good used trampoline. Call 573-3034.

290 DOGS, PETS, ETC.

AKC male Golden Retreiver puppy, 6 wks. old, $150. Parents on premises. 915-728-5425.

ALL BREEDS GROOMING. Boarding, Collars, Leashes, Harnesses. Hill's Science Diet Dog Food. Scurry County Vet Clinic. 573-1717.

FOR SALE: 1 yr. old registered male Pomeranian, red sable, playful, good with children. 573-8072.

FOR SALE: Baby Parakeets, Finches, and Cockateils. 573-4448 leave message.

FOR X-MAS: AKC registered, black Labrador puppies, champion booldlines. Only 3 left! Call NOW 573-8024.

FOR SALE: Just in time for Christmas, 2 males, 1 female Chihuahuas. We will keep until Christmas 573-8879.

Yorkshire Terrier with papers, for sale! Also 3 full blood Chows to give away. 573-3020 after 5 p.m.

NO LIMIT
Snyder Daily News Classified Ads
573-5486

THE SNYDER DAILY NEWS CLASSIFIEDS

ALWAYS A WINNER

310 GARAGE SALES

CLOSING SALE
Trading Post Antiques
Snyder
20% Off Storewide
Furniture, Depression Dishes, Pottery, Old and Collectable Dolls.
1 Mi. West of Union
¼ mi., South on County Rd. 361
Open Weekdays
Inquire at Pal-O-Mar Flea Market
#133 on Weekends
573-3076 Weekdays

GARAGE SALE
3103 38th Place
Behind Humble Smith School
Sat. 8 a.m.-5 p.m.
Doll house, kids toys & lots more

GARAGE SALE
3103 Cherry
Sat. & Sun., 8-?
Baby car seat, Xmas tree, Xmas decorations, clothes (all ages), pecans, books, toys, good household misc.

INSIDE SALE
3901 Ave. O #45
Weekend Only
Typewriter, blankets, clothes (size 10), linens, and more.

SHOP FOR CHRISTMAS
Pal-O-Mar Flea Market
Room #133
Open Weekends
Toys, dishes, accessories, collectables.

VOLLEYBALL LEAGUE GARAGE SALE
811 29th
Sat. 8 a.m.-12 noon
Come see what we have!!

2-FAMILY INSIDE SALE
3104 39th
Fri., Sat., & Sun.,
9 a.m. til ?

MOVING SALE
3100 Ave. A
Sat. & Sun.
8 til ?
Clothes, furniture, arts & crafts & more

315 WANT TO BUY

WANT TO BUY: Clean home appliances. Western Auto, 573-4911.

320 RENT OR LEASE

COMMERCIAL BUILDING: 2400 sq. ft. office-shop. Hwy. 84 at East 23rd St. $400 monthly. 573-0972.

KEY MOBILE HOME PARK on West 37th St. Large Lots. Now Locally Owned. 573-2149.

Your "extras," particularly the old and unusual, may indeed be valuable to them. Call us today to place a garage sale listing. You'll be "collecting" cash on the miscellaneous odds and ends!
573-5486

325 APARTMENTS FOR RENT

LARGE furnished 1 bd., apt. carpet, shower. Bills paid (cable included). $285/mo. plus deposit. 573-5525.

You've Looked At The Rest!
Now Come See The BEST!
Western Crest Apartments
We have it all:
**Washer & Dryer Hookups*
**Covered Parking*
**Much More*
Call about our current Special!
You'll be glad you did

Windridge Village Apts.
*Large 1 & 2 Bedroom
*G.E. Appliances
*Frost-free Refrigerator
*Swimming Pool
*Laundry Facilities
573-0879
5400 College Ave.

330 HOUSES FOR RENT

2 bedroom houses for rent: $275 & $300 mo. plus deposit. References required. 573-6193.

3011½ Ave. X, 2 bd., 2 bth. house, yard & trees, quiet location, $400 mo. 573-8432.

3 bd., 1 bth. at 1510 39th St., CH/A, new carpet. Call 573-2219 or 573-5331 after 6 p.m.

LARGE HOME for good living at 1708 37th, $550 per month. Call 573-7146 after 6 p.m.

Large 2 bd. house for rent, unfurnished, $100 deposit, $235 mo., 324 29th. Call 573-6703 after 5 p.m.

RENT OR LEASE To Own: 3-2-2, 2 car garage, $600 mo. Call 573-2996 or 573-4944.

Classifieds 573-5486
YOU ALWAYS HIT THE MARK WITH THE CLASSIFIEDS

340 MOBILE HOMES FOR SALE

3 bd., 1½ bth. mobile home, 14x70, $4,200. 2 lots for rent or sale. 573-5508.

IRA AREA: 3 bd., 2 bth., doublewide, very nice, lg. rooms. Qualifying assumable loan. Call 573-9933 or 573-5462.

Corner lot for for mobile home for sale. Circle drive, trees, scrubs, fence. Close to town, Churches, schools, $4,500, 2311 26th. Call 573-5549.

Elizabeth Potts Realtors
573-8505
1707 30th Street

78+ acres in Dunn, $31T.
Touch of Class, 3-3-2, plush apt.
3-2-2, 3616 40th, $62T.
Town House, Cedar Creek.
Old West, 3-2-2, 3604 Ave. V.
2906 El Paso, 3-1½-2, $56,500.
Brick, CH/A, 3-2-2, $65,500.
New Listing, 4-3-3cp.
Cedar Creek, 3-2-2, w/office.
4-3-1, w/fireplace, 3797 Ave. V.
3706 Ave. U, 3-2, $50's.
2201 41st, 3-1½-1, $30's.
Edge of Town, w/acreage, 2-1.
Hermleigh & Snyder, 2-1-1.
308 33rd, 3-2-1, CH/A, $32T.
Snyder Nursery, Call for info.
Beauty Shop w/tanning beds, 1008 24th.
Homes between $10-$30T.
We also have rentals available.

Jackie Buckland	573-8193
Elizabeth Potts	573-4245
Annette Waller	573-9467
Margaret Birdwell	573-6674

STEVENSON REAL ESTATE
4102 College
WEEKDAYS
573-5612 or 573-1755

2112 33rd 3-1-cp. 23.5T
2300 Ave. I, 3-2, rental/apt. $40T.
308 33rd, nice 3-2-1, CH/RA. 32T
1902 Ave. R, Owner Finance.
309 25th, 2-1, CH/A. 25T
3200 Ave. H, lg. 3-1. 30T
2202 43rd, 3-2, den. 46.5T
1904 Ave. M, 2-1-1, cp, ch/a. 25T
2201 41st, 3-1½. 35T
Dunn, 3-1½, apx. 5A. Red. 39T
2906 El Paso, 3-2-2. 56.5T
1507 21st, 3-1-2, cellar, ch/a.
306 36th Pl., 2-1-1, Red. 19.9T
108 Canyon, 2-1, ch/a. 19.9T
3112 Ave. C, 4-1-2, O.F. 35T

Claudia Sanchez	573-9615
Bill Dryden	573-9739
Frances Stevenson	573-2528

WE NEED LISTINGS!
Older House. $8,000-Terms
Extra nice 2 bd $19,500
Nice 2 bedroom on wide 42nd
Roswell Rigsby Real Estate
573-7682

City REALTORS
4610 College Ave.
573-7100 573-7177

4 bd. Doublewide, 15A, $40's.
3-2-2 + 3-2-2, 20A, $80's.
2-1-1, Hermleigh area, $30's.
3-1-2cp, $30's.
3-2, shop, $40's.
3-2, 41st, $30's.
3-2-6cp., office, shop, 16A, 90's.
3-2-1, furniture, $20's.
Acres of 1, 2, 5, 15, 20, 25, 40, 80 & 115 with houses.

Wendell Wilks	573-8965
Clarence Payne	573-8927

JACK & JACK Realtors
573-8571 573 3452

New Listing, Beautiful 3-2-2, formal dining, pool.
2-1-1cp, living & den, 2 nice shops, $20's.
Price Reduced! 3-2, 4103 Avondale, $30's.
3404 Jacksboro, 3-2-2, formal living, $60's.
Reduced! 3-2-2, living & den, new carpet.
4503 Fredonia, 3-2-2, $70,s.
4505 Fredonia, 3-2-2, nice yard, $70's.
2-Story, pool, 4-2-2, office.
3303 Ave. U, Custom built, nice, 3-2-2.
Sweetwater Hwy., 3-2-2, barn, 5A.
Farm & Ranch Land, 160A. Tracts.
3702 Highland Drive, cute starter, 3-1, $20's.
Close to West, 3-1, $30's.

Doris Beard	573-8480
Wenona Evans	573-8165
Faye Blackledge	573-1223
Dolores Jones	573-3452

2-1-2, nice neighborhood, affordable, CH/A, strg. room, new linoleum, wood trim & doors throughout house, dining room w/bay window. Real Cute, 3104 Ave. T. 573-5814.

3 bd. brick house, 2,000 sq. ft., 14½ acres, N Ave. E, ½ mile from City Limits, first house on left. 573-9720 or 573-1262.

FOR SALE to Settle Estate: 3-2-1 brick w/CH&A. Drive by 3610 Hill Ave. Call 573-4446 for appt.

FOR Sale, Lease or Rent: 1 acre lot for mobile home in Hermleigh. Owner finance. Call 903-546-2295.

HOUSE ON CORNER LOT, pecan trees, 2-1-1, utility room. Also 3-2 with detached garage. 573-8264 after 6 p.m.

HOUSES TO BE MOVED: 4 bedroom & 2 bedroom. Call 573-5892.

LAKE FRONT HOME: Completely remodeled, spacious floating dock, everything new, beautiful view. 915-728-2107.

PRESTIGIOUS HOUSE at 1708 37th, mid $50's. Trade or creative financing. Call 573-7146 after 6 p.m.

362 FARMS & RANCHES

47.36 ac., $138/mo., 8.64% interest. North of Snyder, Scurry Co. Call Forest America, Mon.-Fri., 9-5, 1-800-275-7376.

There's A Deal Waiting For You
IN THE CLASSIFIEDS
573-5486

CMH HONOR — Laurie Stark receives a plaque naming her Employee of the Year at Cogdell Memorial Hospital from CEO Jeff Reecer at the annual Christmas awards banquet held in the coliseum Thursday evening. (Staff Photo by Jo Ann Nunley)

Laurie Stark, RN, named Cogdell Employee of Year

Laurie Stark, RN, was named employee of the year during Thursday night's annual Cogdell Memorial Hospital awards dinner.

Mrs. Stark, who was selected by her co-workers, alternates shifts on Medical/Surgical 3 and the emergency room.

She was among 12 individuals earlier selected as Employee of the Month. Other monthly award winners included Kenny Smith, RN, emergency room; Mary Lou Orosco, CNA, Medical 2, LTC; Mary Crane, radiology sonographer; and Sherry Early, LVN, ICU/CCU.

Other monthly winners were Tammy Tyrell, RN, CMH Home Health; Joy Richardson, LVN, ICU, CCU; Mae Cole, PBX operator; Roxann McDonald, LVN, Medical 4, LTC; Michael Alewine, RN, charge nurse, Medical 3; Ricky Crouse, clerk, CMH Medican Clinic, Price Daniel Unit; and Jim Underwood, CNA, CMH Home Health.

Special recognition was given to West Texas State Bank for its support of the employee of the month and employee of the year program at CMH.

Employees receiving service awards were:

15 Years — Bonnie Carrol, NR, maternity center; Millie Costello, LVN, Medical 2, LTC; and Patsy Parmer, respiratory therapy Tech II.

10 Years — Nelda Baze, LVN, CMH Home Health; Mae Cole, PBX operator; Nelda Colvin, cashier, general accounting department; Teresa Graves, RN, director of nursing services; Iva Haywood, manager, central supply and purchasing; and Charlotte Irwin, RN, education coordinator.

5 Years — Sherry Beal, LVN, OR recovery room; Lynn Bosley, LVN, Medical 4, LTC; Sherry Early, LVN, ICU/CCU; Terri Fuqua, admitting clerk; Tony Hayley, lead housekeeper; Leona Leatherwood, CNA, Medical 4, LTC; Roxann McDonald, LVN, Medical 4, LTC; Melba McNiel, LVN, CMH Home Health; and Rosa Richburg, LVN, medical 4, LTC.

Mrs. Stark enrolled at Angelo State University to start her basics toward a nursing degree after she graduated from Crane High School. However, marriage and children intervened. It was only after moving to Snyder in 1989 that she was able to continue her dream of becoming a nurse. She completed her basics at Western Texas College and enrolled in the Howard College ADN program here. She obtained her RN degree in May of 1994 and she has been exployed at CMH since that time.

She and her husband, Wayne, have two sons.

Markets

Midday Stocks

NEWYORK(AP)

	High	Low	Last	
AMR Corp	76½	76¼	76¼	— ¼
AT&T Corp	67⅞	67⅛	67½	+ ⅜
AirTouch	27	26¾	26¾	— ¼
Albertsons		33¾	33¾	33¾
Alldsignal	48¾	48¼	48⅜	+ ¼
Alltel	28¼	27¾	28	— ¼
AmStores	27	26¾	27	+ ¼
Ameritech	58¾	58¾	58¾	— ¼
Amoco		71	70¾	70¾
AndarkPtr	49¾	49½	49½	— ½
ArmcoInc		5¾	5¾	5¾
AtlRichfld	113¾	113¼	113¾	— ½
ATMOS Egy	22¼	22¼	22¼	— ¼
Aviall	8¼	8¼	8¼	— ¼
BakerHughes	23¾	23¼	23¼	— ¼
BellAtl	67⅞	66¾	67½	+ ¼
BellSouth s	42¼	42¼	42¼	— ¼
BethSteel	14⅛	14⅛	14⅛	+ ⅛
BritPet	100½	100	100½	—1⅛
BurlNoSFe	78¾	77⅞	77⅞	—1
Caterpillar		62¼	61¾	62
CenSoWst	27¾	27⅞	27⅞	— ¼
Chevron		52⅞	51⅞	51⅞
Chrysler	53¾	53¼	53½	+ ¼
Coastal	35¾	35½	35¾	— ¼
CocaCola	79¼	78½	79	+ ¼
ColgatePalm	76¾	76	76¼	— ¼
ComclMetals	24½	24	24	— ¼
Cooperin	36¼	35¾	35¾	— ¼
CyprusAmax	27⅞	27¼	27¼	— ¼
DallSemicn	22½	22	22	— ½
DeltaAirl	76¼	75¾	76½	+ ¼
DigitalEq	59⅝	58¾	58¾	—1⅛
Dillard	28½	28¼	28¼	— ¼
DowChem	70⅝	69¾	70¼	— ⅜
DresserInd		24¼	23¾	24
DuPont	69¾	68¾	69¼	— ⅜
EastmanChem	63¼	61½	61¼	—1⅜
EstKodak	69¾	68¾	68¾	+ ¼
EljerInd	9¼	9¼	9¼	+ ¼
Enserch	16¾	16¼	16¼	+ ¼
Entergy	27¾	27¾	27¾	+ ¼
Exxon	82¼	81½	82¼	— ¼
FstBksAm s	13⅛	13⅛	13⅛	+ ⅛
Flowers s		13¼	12¾	13
FordMotor	28¾	28	28	— ⅜
GTE Cp	43¼	43¼	43¼	+ ¼
GenDynam	60¾	60¼	60¾	+ ¼
GenElec	71½	70¾	71½	+ ¼
GenMills	58¾	57¾	58¼	+ ¼
GenMotors	50¾	50¼	50½	+ ¼
GenMotors E	50¾	50¼	50¼	— ½
GaPacif	68¾	68	68¾	+ ¾
GlobalMar	8¼	7¾	7¾	— ¼
Goodrich	67½	67¼	67¼	+ ¼
Goodyear s	44¼	44¼	44¼	— ¼
GtAtlPac	23¼	23¼	23¼	+ ¼
Halliburtn	48	47¾	47½	— ¼
Halliton ADS	14¼	14¼	14¼	— ¼
HarteHanks	31¼	31¼	31¼	+ ¼
HoustonInd s	23¾	23¼	23¼	— ¼
IBM	92	90¼	91¼	—2
IntlPapers	35¼	35¼	35¼	+ ¼
JohnsnJns	91¼	90¼	91¼	— ¼
K mart	7¼	6¾	6¾	— ¼
Kroger	36¼	36¼	36¼	+ ¼
Litton	42¼	42¼	42¼	+ ¼
Lowes Cos	32¼	32	32¼	— ⅜
Lubys	22¼	21¾	21¾	— ¼
MayDeptStrs	44	43¾	43¾	— ¼
Medtronics	57¼	56¾	57¼	+ ¼
Mobil	114¾	113¾	113¾	— ¼
Monsanto	118¾	117	118¼	—3¼
Motorola	57¼	56¼	57¼	— ¼
Nationsbk	70¼	70¼	70¼	+ ½
Navistar	11¼	11¼	11¼	— ¼
NoramEngy		8¾	8¾	8¾
Nynex	49¾	49½	49¾	+ ¼
OryxEngy	13¾	13¾	13¾	— ¼
PacTelesis	33¼	33¾	33¾	+ ¼
PanhECp	28¼	27¾	28¼	+ ¼
Penney JC	47¾	47¼	47¾	+ ¼
Pennzoil	42	41¼	42	+ ¼
PepBoys		25¾	25¾	25¾
PepsiCo	57⅞	57½	57¾	— ¼
PhelpDodge	63¾	62¾	63	— ½
PhilipPet		33½	33¼	33¼
PilgrmPrd		7	7	7
Polaroid	47¾	47¼	47¾	— ¼
Praxair	31¼	31¼	31¼	+ ¼
ProctGamble		86¾	85¾	86¼
PubSNwMx	17¼	17¼	17¼	— ¼
RoyalDutch	137¼	135¼	136¼	— ¼
SBC Comm	57½	57¼	57¼	+ ¼
SaraLee	33¾	33¾	33¾	— ¼
SearsRoebs	40¼	39¾	40	— ½
SherwinW		39¾	38¼	39¼
SmthBchADS	53¾	53¾	53¾	— ¼
SmthBc eqt	54	53¾	53¾	— ¾
SouthernCo		24¼	24	24
SwstAirlines	24½	24¼	24¼	+ ¼
Sprint	40¾	39¾	40¼	+ ¼
SterlingChm		8¼	8¼	8¼
SunCo	27¼	26¾	26¾	— ¼
TNP Ent		19¼	18¾	19
Tandy	40	37¼	37¼	—3¼
TempleInl	44¼	43¾	44¼	— ¼
Tenneco		48¾	48¼	48¼
Texaco	79¾	78¾	79	— ⅜
TexasInd	53¼	51¼	52¼	+ ¼
TexasInsts	49¼	48	48¾	—4
TexUtil	39¾	39¼	39¾	— ¼
Textron	73¾	73¼	73¼	— ¼
Travelers	61¼	61¼	61½	+ ¼
TrinityInds	30¼	30¼	30¼	—1
TritonEngy	55¼	54¾	55	— ¼
Tyler		2¼	2¼	2¼
US WestCm s	33½	33¾	33½	+ ⅜
USWstMda n		19	18¾	18¾
USX Delhi		10¼	10¼	10¼
USX-Marathn	19¼	19¼	19¼	+ ¼
USX-USS	32	31¼	31¼	— ⅜
UnCarbde	38¾	38¾	38¾	— ¼
UnPac	67¾	67	67¼	— ⅜
UnitedTech	94½	94	94¼	+ ⅜
Unocal	28¾	28¼	28¾	+ ¼
WalMart	23¾	22¾	23	— ⅜
WstnGasRs	17	16¾	17	+ ¼
WestghEl	15¼	15¼	15¼	+ ⅜
WinnDixie s		36¼	36¼	36¼
Woolworth		14¼	14	14¼
XeroxCp	136¼	135	135¼	— ⅜
ZenithE		7¼	7	7¼

News Classified Ads 573-5486
For Results Use Snyder Daily

Win A FREE 1-Year Subscription to The Snyder Daily News
Persons Subscribing or Renewing Subscriptions for 6 Months or More during Each Month Are Eligible to Win A FREE 1-Year Subscription. Clip Coupon & Bring with Payment to the Snyder Daily News 3600 College Ave. or Mail to P.O. Box 949, Snyder, Texas 79550
Drawing Will Be Held the End of Each Month

Name _____
Address _____
City _____
State _____
Zip _____

By Carrier Or Mail In County:
1 Year: $73.00
6 Mos.: $38.00

By Mail Out of County
1 Year: $92.00
6 Mos.: $50.00

Stir Up Extra Christmas Cash!

Someone wants to buy your goods!
The sooner you call us, the sooner they sell! Phone
573-5486
Classifieds
THE SNYDER DAILY NEWS

Mother and daughter will be shackled

SUMMERVILLE, S.C. (AP) — For the next 1½ months, 15-year-old Tonya Kline and her mother will be as close as they've ever been, going together to school, to the store and even to bed.

This is no joyous union, however. A judge ordered Deborah Harter to keep tabs on her rebellious teen-ager by holding a 2-foot chain that attaches to a belt Tonya must wear. The belt is normally used for shackling prisoners.

The two were ordered to stay attached as Tonya awaits sentencing in Family Court on charges of truancy, shoplifting and breaking into a house with her 16-year-old brother, who remains in custody.

Harter faces 30 days in jail if her daughter gets away.

"I feel like I've got a sentence here as well," Harter, 38, said Thursday, sitting next to her daughter beside the Christmas tree in their suburban Charleston house. "I don't have a social life anymore. I can't visit my friends. My husband and I can't get together to go out."

But she said it's better than having her daughter in a juvenile detention center over the holidays.

As for Tonya, she says she's learned her lesson and doesn't plan an escape. "I'm already straightened out," she said.

The two aren't linked every minute. Tonya may shower and go to the bathroom alone. But her mother sleeps next to her on a couch in her bedroom and goes with her to school and whenever they go out.

In class, her mother sits next to her or behind her.

"It's not as bad as it seems," Tonya said. "I think about the positives, not the negatives."

At a Dec. 7 hearing, after Tonya had already spent two months in juvenile detention, Family Court Judge Wayne Creech set sentencing for Jan. 27.

When it looked like Tonya would be sent back to juvenile detention until then, her mother offered to do whatever it takes to keep her daughter home for Christmas. So the judge ordered Tonya to wear a leather belt attached by a chain to a handcuff her mother either holds or slips around her wrist.

"When he told the fellas to go get the shackles, I was kind of shocked," Harter said. "I never thought of this."

But she didn't object, she said, because she thought the judge might send Tonya back to detention. "I think he went overboard. I feel like he's punishing me," she said.

The state Juvenile Justice Department is recommending a year in a juvenile prison for Tonya, she said. Harter hopes the punishment will be some sort of electronic monitoring.

The judge told Charleston television station WCIV on Wednesday that he did some checking before he imposed the punishment and found no law against it. He recently ordered the same measure for a 10th-grade boy.

Other judges barely raised an eyebrow.

"It's obviously unusual," said state Supreme Court Justice Ernest A. Finney Jr. "The times in which we live are different."

State Attorney General Charlie Condon said: "If it works, let's look at it."

The executive director of the state chapter of the American Civil Liberties Union, Steven Bates, said the agency objects to shackling prisoners but won't fight this case because neither mother nor daughter wants to.

"Our concern is that it not become a routine incident," he said.

Judge orders FBI to explain John Lennon's surveillance

LOS ANGELES (AP) — A federal judge has ordered the FBI to explain why it kept John Lennon under surveillance in the early '70s.

U.S. District Judge Robert Takasugi ordered the agency to reveal which of its agents shadowed the late Beatle and what their responsibilities were.

It also orders the FBI to disclose the whereabouts of informants, along with other information about its activities in 1971 and 1972.

Some of Lennon's contemporaries have said they believe the government was trying to have the Brit deported because of his opposition to the Vietnam War.

Lennon biographer Jonathan Wiener asked for the FBI file in 1981. He and the American Civil Liberties Union sued for the documents in 1983.

Lennon was gunned down in 1980 outside his New York apartment house.

FBI spokesmen in Washington did not return a phone call. Joe Krovisky, a spokesman for the Department of Justice, would only say the agency is reviewing the judge's order.

Takasugi's order was dated Dec. 7 and received Wednesday. The bureau has 30 days to comply.

Date Book

Dec. 15, 1995

Today is the 349th day of 1995 and the 84th day of fall.

TODAY'S HISTORY: On this day in 1890, Sitting Bull was shot and killed by U.S. soldiers on a reservation in South Dakota.

TODAY'S BIRTHDAYS: Alexandre Gustave Eiffel (1832-1923), engineer; Maxwell Anderson (1888-1959), dramatist; John Paul Getty (1892-1976), oil developer; Alan Freed (1922-1965), entertainer; Tim Conway (1933-), comedian, is 62; Don Johnson (1949-), actor, is 46.

TODAY'S SPORTS: On this day in 1974, Baltimore Colts quarterback Bert Jones completed 17 consecutive passes in a game against the New York Jets.

TODAY'S QUOTE: "What treaty that the white man ever made with us have they kept? Not one." — Sitting Bull

TODAY'S WEATHER: On this day in 1987, a rare snow and lightning storm swept across southern Wisconsin.

SOURCE: 1995 Weather Guide Calendar; Accord Publishing, Ltd.

TODAY'S MOON: Last quarter.

©1995 NEWSPAPER ENTERPRISE ASSN.

Judge denies Gumbel's plan

WHITE PLAINS, N.Y. (AP) — Bryant Gumbel may have to rough it for a while: A judge has foiled his plans to have a live-in caretaker at his estate.

His 7.5-acre estate isn't zoned for an apartment, state Supreme Court Justice Anthony Scarpino Jr. said Thursday.

Gumbel, host of NBC's "Today" show, had challenged his local zoning board's refusal to let him turn an artist's studio into an apartment. Scarpino upheld the decision.

Gumbel — who lives with wife June and their two children in Westchester County — wanted to add a kitchen to the artist's studio so that a landscaper could move in, said his lawyer, Michael Fuller Sirignano.

Dear Abby

By Abigail Van Buren

Holiday Cheer Turns to Tears For Those Who Drink and Drive

by Abigail Van Buren

© 1995 Universal Press Syndicate

DEAR ABBY: I am a South Carolina law enforcement officer, and with the holiday season and New Year's Eve upon us, I hope you will publish this. I pray it will save at least one life.

A CARING OFFICER

DEAR OFFICER: It's well worth the space in my column, and I, too, pray it will save lives during this holiday season:

HOW TO MAKE
A STATE TROOPER CRY
(author unknown)

Want to see a state trooper cry — or drop to his knees, bury his face in his hands, bawl like a baby, and slam his fist into the side of his patrol car? It's easy enough to do. And it happens more frequently than you think.

Just load yourself up with "holiday cheer," add a few beers and some mixed drinks, and drive your family home.

Refuse to listen when your wife suggests that maybe she should drive. Assert yourself. Be guided by your male ego. Say, "Aw, heck, I can drive better with a few beers under my belt than you can stone sober." Show her who's boss in your family!

Twenty minutes later, you're standing in darkness on the side of a highway, with broken glass and spilled gasoline at your feet.

Your wife is screaming, pinned beneath jagged edges of twisted steel. Your 2-year-old daughter is silent. Your 6-year-old son is sprawled face down in the mud some 30 feet away.

The state trooper arrives and smells the alcohol on your breath as you stumble and try to explain how it happened. He is not very gentle as he arrests you for "driving under the influence" — then pushes you into the rear seat of the patrol car.

The state trooper then turns around and pauses for a few moments in the cold, lonely night. Tears fill his eyes as he says a silent prayer for your family. Then he shifts his attention back to you.

Congratulations: You've made a state trooper cry!

* * *

DEAR ABBY: I am writing in response to the negative picture readers painted of life in a retirement center.

For the past 10 years, my husband and I have lived in a retirement community, and it's been like a second honeymoon.

Our main meal is served in an attractive dining room, and I don't have to cook or clean up afterward. Housekeeping and laundry are provided, as is transportation to the shopping malls.

We have made many new, interesting friends who have come here from all over the country. Entertainment is provided two evenings a week. And should we feel ill, a telephone call brings a registered nurse from our health care center.

Best of all, we will never be dependent on our children to care for us. You may use my name.

HELEN BIERSTEIN,
ALBUQUERQUE, N.M.

DEAR HELEN: In several European countries, facilities similar to your retirement community are available to most — if not all — seniors at little or no cost. What a blessing if these facilities were available to the majority of seniors in every country.

* * *

DEAR ABBY: A chum of mine from Alcoholics Anonymous offered this definition of an alcoholic:

"When your drinking interferes with your work, you're in trouble; when your work interferes with your drinking, you're an alcoholic."

AL HIX, HOLLYWOOD, CALIF.

* * *

Good advice for everyone — teens to seniors — is in "The Anger in All of Us and How to Deal With It." To order, send a business-sized, self-addressed envelope, plus check or money order for $3.95 ($4.50 in Canada) to: Dear Abby, Anger Booklet, P.O. Box 447, Mount Morris, Ill. 61054-0447. (Postage is included.)

Astro-graph

by Bernice Bede Osol

Your Birthday

Saturday, Dec. 16, 1995

You might have to make a few sacrifices on behalf of someone who is close to you. Offer your services cheerfully because your good deeds will be rewarded.

SAGITTARIUS (Nov. 23-Dec. 21) This will be a good day to sit down and seriously analyze your expenditures. A number of leaks in your budget should be plugged up. Trying to patch up a broken romance? The Astro-Graph Matchmaker can help you understand what to do to make the relationship work. Mail $2.75 to Matchmaker, c/o this newspaper, P.O. Box 1758, Murray Hill Station, New York, NY 10156.

CAPRICORN (Dec. 22-Jan. 19) Try to be considerate when dealing with subordinates today. Using threats to intimidate employees could be a serious mistake.

AQUARIUS (Jan. 20-Feb. 19) Do not stew in silence today if a friend does something that bugs you. The matter can only be resolved if you bring it out into the open.

PISCES (Feb. 20-March 20) This might not be a good day to mix business with pleasure, so refrain from talking shop at social engagements.

ARIES (March 21-April 19) When making decisions today that affect others as well as yourself, it could be wise to let your heart rule your head. Do not be self-serving.

TAURUS (April 20-May 20) Co-workers might not work as industriously as you think they should today. Your colleagues might be following your example.

GEMINI (May 21-June 20) Do not speculate on the unknown today. You might deceive yourself into believing you know much more about something than you actually do.

CANCER (June 21-July 22) Today your spirit may be willing, but your flesh may be weak. Your chart indicates that you may not possess enough resolve to finish what you start.

LEO (July 23-Aug. 22) Friends might have difficulty living up to your expectations today. Try not to demand too many things from your peers. They may be unable to deliver.

VIRGO (Aug. 23-Sept. 22) More self-discipline than usual might be required today when managing your resources. If you get careless and let your guard down, funds may dissipate.

LIBRA (Sept. 23-Oct. 23) If there is friction in your household today, don't race to place the blame on others. Your input could fan the fire.

SCORPIO (Oct. 24-Nov. 22) If you are confronted by unexpected problems today, try not to overreact. Failing to keep a cool head may only make matters worse.

©1995 by NEA Inc.

As Good as the Best, Better than the Rest.

Willow Park Inn Restaurant

Dennis Garrett is back looking forward to seeing old friends & making new friends.

SERVING BREAKFAST
6 A.M., MONDAY,
DECEMBER 18TH
OPEN DAILY
6 A.M. TO 9 P.M.

Dandy Western Wear
Exit 242
I-20 & Hopkins
Mon. thru Sat. 9 to 6
Sun. 12 to 6
Open Sundays 12 to 6

WEEKEND SPECIALS!

MEN'S STETSON BILLFOLDS
Cashmere Leather
30% Off
Reg. price $28.00, $26.00, $24.00
•Credit Card
•Tri fold •Single fold

CORDUROY SPORT JACKETS
With Leather Elbow Patches
Sale $62.98
Reg. $89.98
Grey, Black & Camel
Sizes
38 Reg.— 50 Long
Not all colors in all sizes

MEN'S
Rodeo Wallets
Reg. $20.00 Sale $9.98

MEN'S & LADIES
Henley Knit Shirts
Reg. $24.00 ..... Sale $14.98
Colored Denim *Wine, Teal & Green*
Reg. $27.00 ..... Sale $15.98

ALL WESTERN SHIRTS
Dress and Work Shirts
20% off
our lower price
Excluding Bargain Room Shirts

MEN'S & LADIES
Miller & Justin Sports Lacers
All colors
$10.00 off our low price
Broken stock $39.98 & $49.98

MONTANA SILVERSMITHS Jewelery
20% off
Reg. Price
In stock items

WOOD'S BOOTS
Open Mon-Sat 8:30-6:00
I-I 20 Colorado City 728-3722
Tony Lama Boots
Belly Ostrich Boots
Natural * Mink * Black
$219.95
Belly Ostrich Ropers
Cognac * Natural
$199.95
Open Sunday 1-5

Multi-Mile TIRES
Because So Much Is Riding On Your Pocketbook... Call Us For A Quote on Your Next Set of Tires!
McCORMICK MARKETING
2401 Ave. Q 573-6365

Facts About The BIBLE

BY JOHN LEHTI

Copyright, 1995, John A. Lehti, Distributed by Creaspen, P. O. Box 604, Middletown, N. Y. 10940, through Hutchinson Associates, 10110 Village 10, Corinth Co. 75019

JETHRO--FIRST PRIEST TO THE ISRAELITES

JETHRO DISCHARGED THE PRIESTLY FUNCTIONS IN ISRAEL BEFORE THE APPOINTMENT OF AARON AND HIS SONS (EX.28:1) JETHRO WAS A PRINCE OF MIDIAN BESIDES BEING A PRIEST AND MOSES SPENT THE FORTY YEARS OF HIS EXILE FROM EGYPT WITH HIM AND MARRIED HIS DAUGHTER ZIPPORAH. IT WAS BY THE ADVICE OF JETHRO THAT MOSES APPOINTED SEVENTY DEPUTIES TO JUDGE THE PEOPLE AND SHARE THE BURDEN OF GOVERNING THEM. (EX.18) BECAUSE OF HIS LOCAL KNOWLEDGE OF THE LAND JETHRO WAS ENTREATED TO REMAIN WITH THE ISRAELITES THROUGHOUT THEIR JOURNEY TO CANAAN. (NUM.10:29) ELSEWHERE IN THE BIBLE JETHRO HAS BEEN CALLED REUEL AND ALSO HOBAB, THE SON OF RAGUEL, THE MIDIANITE.

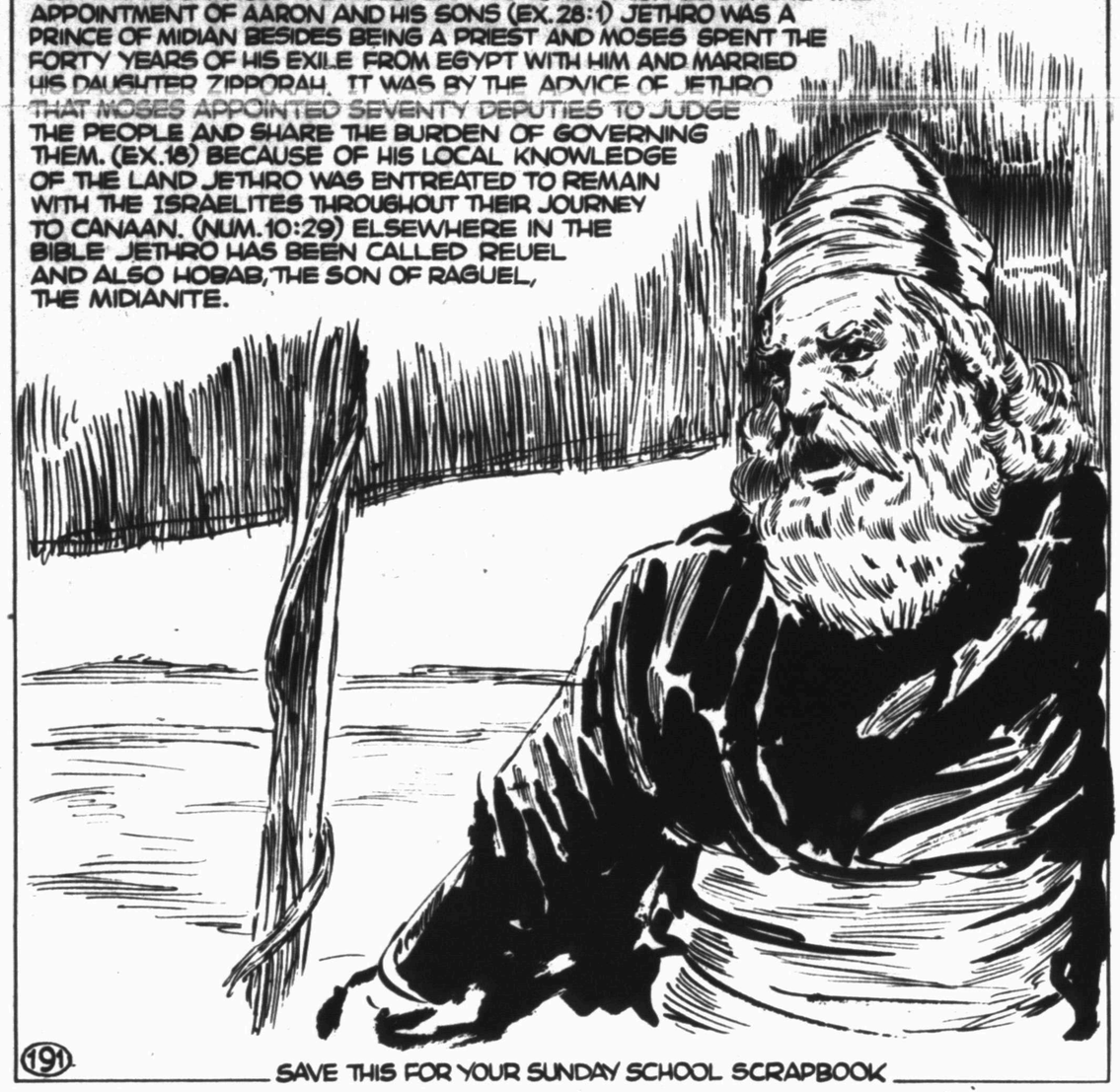

191

SAVE THIS FOR YOUR SUNDAY SCHOOL SCRAPBOOK

This Devotional & Directory Is Made Possible By These Businesses Who Encourage All Of Us To Attend Worship Services

APOSTOLIC

APOSTOLIC FAITH
25th & Ave. Z 573-8115
Paul Morrison

ASSEMBLY OF GOD

FIRST ASSEMBLY OF GOD
1809 College Ave. 573-3316
Rick Earp

GETHSEMANE SPANISH ASSEMBLY OF GOD
312 26th St. 573-3170

TEMPLO MONTE SIANI ASSEMBLY OF GOD
2613 Ave. Z
F.L. Ramirez

THE LIGHTHOUSE ASSEMBLY OF GOD
Ave. G & 30th St. 573-5359
Danny Williams

BAPTIST

AVENUE D BAPTIST
30th & Ave. D. 573-6878
Charles Day

BETHEL BAPTIST
1708 Ave. E 573-3418
Tim Coffman

CALVARY BAPTIST
2405 25th St. 573-2191
Larry McAden, Pastor

CENTRAL BAPTIST
107 Wheat, Hermleigh
863-2305
Alan Lee

COLONIAL HILL BAPTIST
36th & El Paso 573-8596
Miller F. Robinson

COMMUNITY BAPTIST
507 Coliseum Dr.
R.M. Collier

DUNN BAPTIST
Dunn, Texas
Todd Hosler

FAITH BAPTIST
208 37th St. 573-9908
Jason Rogers

FIRST BAPTIST
Ira, Texas
Steve Long

FIRST BAPTIST
Ave. Q & 27th St. 573-2631
Martin Akins

FIRST BAPTIST
North Harlan, Hermleigh
863-2455
Rex Reynolds

FLUVANNA BAPTIST
573-2049/573-7985

KNAPP BAPTIST
Knapp Community 573-6009

MORNINGSIDE BAPTIST
119 36th St. 573-2738
Willie Fay Smith

MT.OLIVE MISSIONARY BAPTIST
3306 Ave. M

NEW HOPE BAPTIST
3305 Ave. L. 573-7243
Raymond Dunkins

NORTH COLLEGE AVE. BAPTIST
208 N. College Ave. 573-9540
Clifford Cooper

NORTHSIDE BAPTIST
1909 16th St. 573-7105
Bob Rhodes

PRIMERA IGLESIA BAUTISTA
21st & Ave. R.
Leandro Gonzales

PRIMITIVE BAPTIST
21st & Ave. M 573-7696
Elder Howard Jernigan

UNION BAPTIST
Union
Aeron Oden

VICTORY BAPTIST
3303 Apple St. 573-8846
Dan Crawford

CATHOLIC

OUR LADY OF GUADALUPE
13th & Ave. K 573-3866
Patrick Maher

ST. ELIZABETH CATHOLIC
3011 Ave. A
Fr. Reynaldo Reyes

ST. JOHN'S CATHOLIC
Hermleigh
Fr. Reynaldo Reyes

CHRISTIAN

CHRISTIAN FELLOWSHIP
904 26th St. 573-0482
J.D. Smith

FIRST CHRISTIAN
2701 37th St. 573-6115
Tim Griffin,

CHURCH OF CHRIST

DUNN CHURCH OF CHRIST
Dunn, Texas
Roy Rosson

EAST SIDE CHURCH OF CHRIST
201 31st St. 573-3583
Tom Holcomb

FLUVANNA CHURCH OF CHRIST
573-3097/573-7342
Don Campbell

HERMLEIGH CHURCH OF CHRIST
863-2307
Bob Brinkley

IRA CHURCH OF CHRIST
Charles R. Morris

SPANISH CHURCH OF CHRIST
501 College Ave.
Teo doro Castañeda

37th ST. CHURCH OF CHRIST
2500 37th St. 573-0154
Homer Anderson

West 30th Church Of Christ
Gary Brewer Road

CHURCH OF GOD

CHURCH OF GOD
1406 21st St. 573-3179
Vernon Groce

IRA FIRST CHURCH OF GOD
Ira, Texas
Jack Dernell

CHURCH OF JESUS CHRIST OF LATTER DAY SAINTS

REORGANIZED CHURCH OF JESUS CHRIST OF LATTER DAY SAINTS
2207 Ave. R
Jean Burns,

LUTHERAN

GRACE LUTHERAN
5500 College Ave. 573-0943
Jim Wright

METHODIST

FIRST UNITED METHODIST
2700 College Ave. 573-5416
Emie McGaughey

FLUVANNA UNITED METHODIST
Fluvanna, Texas
Daniel Ramey

HERMLEIGH FIRST UNITED METHODIST
Hermleigh, Texas
Jim Reinbolt

IGLESIA METODISTA UNIDA EMMANUEL
1911 21st At.
Jesus Delagado

IRA UNITED METHODIST
Ira, Texas
Monte Wike

TRINITY UNITED METHODIST
Cogdell Center
Rusty Dickerson

UNION UNITED METHODIST
5 miles W., U.S. 180
Wendell Leach, 573-6706

NAZARENE

CHURCH OF THE NAZARENE
C-City Hwy. South
of Traffic Circle
Shawn Fouts

PENTECOSTAL

ABUNDANT LIFE UNITED PENTECOSTAL
31st & Ave. C
Brent M. Crosswhite

IGLESIA AVIVAMIENTO, DE FE. PENTECOSTES
1503 26th Street
El De Jehova

PRESBYTERIAN

FIRST PREBYTERIAN
2712 Ave. R 573-6915
Nan Crawford Swanson

OTHER

FAITH REVIVAL
1209 E. Hwy. 180
J.R. Vargas

VICTORY TABERNACLE INDEPENDENT CHURCH OF JESUS CHRIST
1206 North Ave. R.

WORD IS LIFE DELIVERANCE CHURCH
30th & Ave. F, 573-0619
Tony Wofford

FULL GOSPEL

GENTLE DOVE MINISTRIES, INC,
1411 25th St. 573-8729
Marvin Applin

HOLCOMB OIL WELL SERVICE, INC.
PUMP TRUCKS - TRANSPORTS
573-6762
Snyder, Texas

Ernest Sears Agency
2517 1/2 College Ave. 573-3858
"43 Years Experience"
Snyder, Texas

SNYDER HEATING & AIR CONDITIONING
4702 College Avenue
573-1753
Snyder, Texas
TACLA009135
AirCleer TRANE "It's hard to stop a Trane."

MERLE NORMAN
Cosmetics & Boutique
May God's Love Be Reflected In Your Face
2507 College Ave. Snyder, Texas 573-6512 Owner: Melissa Doty

American State Bank
"Right Size To Be Friendly"
3610 College Ave. Member FDIC

Roe's
4001 Highland Shopping Center
573-3402

CLARK LUMBER and SUPPLY
1706 25th St. 573-6347
Snyder, Texas

BELL-CYPERT-SEALE FUNERAL HOME
3101 College Ave. Snyder, Texas 573-5454

Landes
Home Furnishings, Inc.
2112 25th St. Snyder, Texas 573-2141

SNYDER NATIONAL BANK
A Full Service Bank
1715 25th St. Member FDIC 573-2681

golden corral
3206 College Ave.
573-3304
Snyder, Texas

Open 9-6 on Saturday
SNYDER
CHRYSLER · PLYMOUTH · DODGE · JEEP · EAGLE, INC.
Snyder Traffic Circle 573-5486

T&R Plastic Coating
West Lamesa Hwy. 573-0036
Snyder, Texas

SUBWAY
3903 College Ave. US 84 & Huffman Ave.
573-9782 Snyder, Texas

MIDWEST ELECTRIC CO-OP
Roby, Texas 776-2244
Snyder, Texas 573-3161

SPANISH INN
Mexican Food-Choice Steaks-American Food
2212 College 573-2355

WEAVER SERVICES, INC. dba WSI CASED HOLE SPECIALIST
WELL LOGGING & PERFORATING SERVICES
West 37th St.
(915) 573-3948 - 573-3359 - 573-7517
Snyder, Texas

TCA CABLE TV
2211 Ave. R. 573-3536

West Texas Animal Clinic
Charles Church, D.V.M.
573-8586 Snyder, Texas

NAHATIE'S ANTIQUES & CRAFTS MALL
1803 25th Street Snyder, Texas 573-0015

Nolan Electric
1010 25th St. Snyder, Texas 573-5117

WAL★MART Always
Always The Low Price.
4515 S. College Ave. 573-1967 Snyder, Tx.

JCPenney Catalog Merchant
2524 Ave. R 573-1515
M.-F. 10 a.m. - 6 p.m. Sat. 9:30 - 1:00
To place order, call toll free anytime! 1-800-222-6161
1995 JCPenney Company, Inc.

TU ELECTRIC
A Commitment To Service

Midwestern Services, Inc.
Professional Pipeline Tank Cleaning
573-6385 FAX 573-6387 P.O. Box 1395 Snyder, Tx

LONG JOHN SILVER'S
3412 College Ave.
CALL IN ORDERS WELCOME
573-8810
Sun.-Thurs. 10:30 - 9:00
Fri.-Sat. 10:30-9:30
Senior Discounts - Special Promotions

Nancy's Art Style Beauty & Barber Salon
Snyder Shopping Center 573-0109
Snyder, Texas

Pizza Hut.
"You'll love the stuff we're made of."
3909 College Ave.
573-4919

CONCRETE & SUCH CO.
All Types of Building Needs
711 30th Street Snyder, Texas 573-0334

HUGH BOREN & SON INSURANCE AGENCY
YOU CAN RELY ON US
DON D. WEST CLIFF SMITH
2501 College Ave. Snyder, Texas 573-3555

TACO JOHN'S
"The Good Taste Place"
4212 College Ave. Snyder, Texas 573-1948

OUTREACH HEALTH SERVICES
"We Know You Have A Choice..."
5305 Trinity Blvd. Snyder, Texas 573-7961

BURGER KING
573-0695
5:30 a.m. - Midnight

Hwy. 84 & 180
573-1934

PERMIAN COMMUNICATIONS
TEXAS CELLULAR.
2403 25th Street 573-8296
Radio Shack

LARRY'S TRUCKS & STUFF
Accessories & Installation
573-2176 Snyder, Texas 2114 N. FM. 1612

Brenda's Bernina Sewing Center
2519 College Ave. Snyder, Texas 573-0303

Apache CORPORATION
573-7272
573-3036
Snyder, Texas

WEST TEXAS STATE BANK
Member FDIC
1901 26th St. 573-5441

Higginbotham-Bartlett Co.
"Quality & Service at the Right Price"
LUMBER, BUILDING MATERIAL, TOOLS, HARDWARE, PAINT & PLUMBING
1913 25th Street Snyder, Tx. 573-3431

Jaramillo's Mexican Food Restaurant
Lawrence Jaramillo, Owner
102 A East Coliseum
573-9253 Snyder, Texas
VISA & MASTERCARD WELCOME
MTWF 11-2; 4:30-9
Sat. 11-9; Sun. 11-2

NATIONAL FUEL & LUBRICANTS
2208 Ave. R (Old Line & Line Location)
573-4160

WHATABURGER
"What'Cha Waitn For"
4612 College Ave.
573-4954

McDonald's of Snyder
3414 College Ave. Snyder, Texas 573-0459

Earnest Upholstery
OVER 25 YEARS EXPERIENCE
2801 25th St. Snyder, Texas 573-8842

no place kept like SONIC
4100 South College
573-7620

GERMANIA FARM MUTUAL
L.C. 215 Joe J. Thompson
1823 25th St. Snyder, Texas 79549
Tel. 915-573-8649

MARTINEZ PLUMBING
Licensed, Bonded, & Insured
JOE MARTINEZ
2204 25th St. 573-6173 Snyder, Texas

REEF CHEMICAL
P.O. Box 1109
Snyder, Texas
573-1133

MIKE BROWN ATTORNEY AT LAW
1823 25th St. Snyder, Texas 573-0127

SNYDER SAVINGS & LOAN ASSOCIATION
College Ave. & 27th St Member F.D.I.C. 573-9305

STEAKLEY INSURANCE
JENE STEAKLEY GAYLA ERWIN
1111 Lubbock Hwy. Snyder, Texas 573-3635

XEROX Authorized Sales Agent
Stephens - OFFICE SUPPLY
1808 26th Street
573-8304
Snyder, Texas
COPY MACHINES
FAX MACHINES
BILL STEPHENS- SALES AGENT

GOODYEAR
Lang Tire Company
1701 25th Street
573-4031

Nelda Kruger Administrator
SNYDER OAKS CARE CENTER
IV's, NG Tube Feeding - 24 Hr. Nursing Care
210 E. 37th St. Snyder, Texas 573-9377

• USED CARS •
PATTERSON'S
JAMES PATTERSON, Owner
1105 25th ST.
SNYDER, TEXAS 573-5652

2ND FRONT PAGE

THE SNYDER DAILY NEWS

Ohio shooting: one dead, two injured

EVENDALE, Ohio (AP) — An employee of a trucking company walked into the business today and began firing, killing one co-worker and wounding two others, authorities said.

The gunman surrendered to the first officer on the scene. No identities were immediately available.

The man, described as in his early 50s, carried two handguns into the office of Trans-Continental Systems Inc., police Lt. Gregg Phillips said. The shooting happened about 8:30 a.m. in this Cincinnati suburb of 4,000.

Dee Colson, who works across the street from the trucking company, said two Trans-Continental employees ran into her building after the shooting.

"The two girls ran in here screaming, but we didn't hear any of the gunshots," said Colson, a secretary at Cincinnati Paving & Sealing Co.

"We then looked outside and saw another girl laying in the street. She was trying to get out of there with the other two." Colson said it appeared she had been shot.

One gun was a small-caliber weapon, and the other was a 9 mm gun, Phillips said. He described the scene as chaotic, "the stuff you'd see on 'NYPD Blue.'"

Colson said the two women who escaped said the gunman was a fired truck driver; that wasn't immediately confirmed by police.

"They said they jumped under their desks when they saw him and then ran over here," Colson said.

Wilma Horstman, a part-time accounting clerk who works with Colson, stood outside and watched the gunman walk out the door of the two-story building and surrender.

"He made no bones whatsoever about going with them," she said. "He put his hands behind his back and went."

A spokeswoman for a hospital, who spoke on condition of anonymity, confirmed one victim had died but would not release the name. She asked that the hospital not be identified pending notification of the victim's family. The condition of the two wounded people was not immediately released.

It could not immediately be determined how many employees were in the building when the shooting occurred. Dave Pace, a vice president at Trans-Continental headquarters in Chicago, refused comment.

Paper trail puts derailment suspect in California stores

PHOENIX (AP) — Video store receipts and auto club records show that a contractor who has come under suspicion in the deadly Amtrak sabotage case was in California hours before the derailment, his attorney says.

"The bottom line is he is not the person," Allan Sarkin said by telephone from the home of his client, Frank E. Olin, in Val Verde, Calif. "He was here. We can prove that. Everyone remembers him."

FBI agents raided Olin's home on Wednesday and carted off bags of tools, computer records and other items.

Agents were said to be looking for plans and tools used to wreck the Sunset Limited, which hurtled off a sabotaged stretch of track into a dry desert gulch Oct. 9 near Hyder, killing a crew member and injuring 78 people.

A freight train had crossed the site 18 hours earlier. Val Verde is approximately 350 miles from Hyder, and Sarkin admitted that questioning by FBI agents indicate they believe Olin could have made the trip to Arizona, sabotaged the track and returned home by the night of Oct. 8.

"Every time you say, 'We can show we were here,' they say, 'Well, what about 10 hours before that?'" he told The Arizona Republic.

Jack Callahan, an FBI spokesman in Phoenix, refused to discuss the direction of the investigation.

Olin denied Thursday having anything to do with the derailment.

"You know, I saw the pictures (of the derailment) in Life magazine and on TV. ... It was pretty scary for somebody to think they can do something like that," he said.

2 arrested

Two people were arrested Thursday, including one on felony charges.

Don Odell Williams, 46, of 1007 29th St., was arrested at 4:13 p.m. for felony driving while intoxicated.

DPS troopers arrested a 22-year-old male at 10:23 a.m. on outstanding Department of Public Safety warrants out of Lampasas for speeding and failure to appear.

In other activity, deputies were called to the emergency room at Cogdell Hospital at 10:24 a.m. in reference to an assault. A 30-year-old male was treated and released as a result of the incident which occurred some two miles north of the city limits on the Clairemont Highway. An offense report for Class A assault was submitted.

The case is still under investigation and no arrests were made.

A case was reported closed at 1:53 p.m. with two 15-year-old subjects identified as suspects in a burglary that occurred on Dec. 7. The residence of Laurie Grinslade at 2211 33rd St. was burglarized with household items reported taken.

At 2:29 a.m. today, a report of a prowler was made in the area of 26th Street and Avenue W.

Geren announces his retirement

WASHINGTON (AP) — Conservative Democratic Rep. Pete Geren, who stepped into the seat left open when House Speaker Jim Wright resigned under an ethics cloud in 1989, announced today that he won't seek re-election next year.

The Fort Worth lawmaker, who is one of the House's most conservative Democrats, becomes the sixth of Texas' 30 House members deciding not to run for re-election next year.

"I feel like we've been able to do some positive things but it's time to move on to the next stage of life," Geren told reporters in his office, citing a desire to spend more time with his two young daughters.

Geren said his decision to leave, finalized Thursday with wife Becky after months of discussion, is "bittersweet."

But, he added: "I don't feel in any way like I'm giving up anything. I've had my turn at the wheel."

Two probated terms given

Two Snyder men entered guilty pleas Thursday in 132nd District Court, each being assessed probated sentences by District Judge Ernie Armstrong.

Cary Mark Thurmond, 30, of Route 3, Box 314L in Snyder, pleaded guilty to a Nov. 21 offense of burglary of a building in the 1900 Block of North College Ave. owned by Linda Cox.

Thurmond was given a two-year sentence in a state jail facility, probated for five years. He was also fined $500.

Daniel Salazar, 30, of 413 34th pleaded guilty to an Oct. 28 driving while intoxicated charge. Salazar was given a 10-year probated prison sentence, fined $750 and ordered to participate in a court-approved substance abuse treatment program.

Hospital

ADMISSIONS: Troy Crowder, 1448 Leir Ave.; Stella Jones, 2006 37th No. 1; Soledad Morales, 811 Ave. V; Sha Rinehart, HCR 68 Box 32A; Michele Rowe, Gail; S.W. Suther, 3204 Hill Ave.; Billie Adams, 852 Rolling Hills; Jonathan Barrow, P.O. Box 674; Joe Cheney, 2909 Ave. E; Howard Franks, 3006 Crockett.

DISMISSALS: Billie Adams, Howard Franks, Raymond Ornelas, Derek Reston, Edith Wiggins.

CENSUS: 61 (Med., Surg.-17, Long-term Care-38, OB-3, Nursery-3).

Births

Robbie O'Neil Rinehart announces the birth of his brother, Leslie Logan, born at 4:57 a.m. on Dec. 14 to Les and Sha Rinehart of Snyder. He weighed seven pounds, 12 ounces.

Grandparents are Ben Melot of Lubbock; Dorothy Grimes of Raleigh, N.C.; and Neil and Mary Rinehart of Snyder. Great-grandparents are George and Billie Melot of Lubbock, and the late Ruth Franks; and Sue Griffin of Snyder, and the late Owen Dickey. Great-great-grandparents are C.L. and Bernice Portefield; Gladys Morgan of San Angelo.

What's Up?

Band to play at Snyder Oaks

The Benny Benitez Band will perform from 7-9 this evening at Snyder Oaks. Everyone is welcome.

Cowboy Christmas Ball

The Borden County Junior Livestock Association will sponsor its annual Cowboy Christmas Ball at 8 p.m. Saturday in the county show barn at Gail.

An all-you-can-eat holiday buffet will be available. "Prairie Fire" will perform. Cost is $25 per family, $15 per couple and $8 for individuals.

VFW children's party

Snyder VFW will hold its annual children's Christmas party from 2-4 p.m. Sunday. All children ages 10 and under are invited. Santa will be there.

Musical to be presented

"City of Light," a Christmas musical, will be presented by the music and drama ministries of the First Baptist Church at 6 p.m. Sunday.

The public is invited to attend. There is no admission charge.

Choirs to perform

The a cappella choir will sing "Gloria" by Vivaldi and the girl's choir will perform "Ceremony of Choir" by Benjamin Britten at 2:30 p.m. Sunday at the First Baptist Church. Everyone is invited.

'Sing of the Wonder'

A Christmas cantata, "Christmas! Sing of the Wonder," will be presented by the Chancel Choir of First United Methodist Church, 2700 College, Sunday and Monday evenings at 7 o'clock. Everyone is invited to this free concert.

McCathern reception planned

Colonial Hill Baptist Church will honor Glenn and Jan McCathern for 17 years of service with a reception in the fellowship hall from 2-4 p.m. Sunday. The public is invited.

'A Homemade Christmas'

First Christian Church choir will present a Christian comedy, "A Homemade Christmas," at 10:50 a.m. Sunday in the church sanctuary.

Everyone is invited to attend the Christmas musical.

Pick 3

AUSTIN (AP) — The winning Pick 3 numbers drawn Thursday by the Texas Lottery, in order:

4-3-3

(four, three, three)

Senate committee advocates challenging Clinton in court

WASHINGTON (AP) — A Senate investigative committee today recommended challenging President Clinton in federal court for refusing to allow a former aide to turn over disputed notes from a 1993 Whitewater meeting.

On a 10-8 party-line vote, the Republican-led Whitewater Committee adopted a resolution asking the full Senate to challenge in federal court Clinton's claim that the notes are protected by attorney-client privilege.

A vote by the Senate could come as early as Tuesday. If the Senate agrees, the next step would be for Senate lawyers to file a civil action seeking to enforce the subpoena that the White House has resisted.

The panel's action came after days of legal wrangling, and cat-and-mouse maneuvers by both sides that ended with the White House allowing a final deadline of 9 a.m. today to pass without turning over the notes.

"The president believes it's important for him to stand on principle," White House spokesman Mike McCurry said.

Clinton maintains that former White House aide William Kennedy's notes from a Nov. 5, 1993, meeting on Whitewater between presidential aides and the Clintons' private lawyers are protected by attorney-client privilege.

The committee wants the notes to determine whether the White House did anything improper after obtaining confidential information in late 1993 and early 1994 about two ongoing Whitewater criminal investigations. The White House denies trying to interfere with the probes.

Kennedy's lawyer tried to cast doubt on the legality of the committee's subpoena.

In a series of letters to the committee, Attorney Paul Castellitto wrote he "did not see how the committee could seek to legally enforce a subpoena that the committee never served on Mr. Kennedy."

Castellitto said the Dec. 8 subpoena had been directed to him, and at the time he was not authorized by his client to accept it.

He suggested the committee was legally obligated to reissue the subpoena.

SISD

Continued From Page 1

annual evaluation of the superintendent. Trustees have a noon executive session set for Monday on the same topic.

Charles Anderson presided Thursday with trustees Richard Chambers, Mark McCormick, Glenn Clarady, Geraldine Parker and Janet Stribling present. Luann Burleson was absent.

Fill Your Stockings Sale

WRAP UP A GEM OF A GIFT

Diamond Stud Earrings
14 Kt. Yellow Gold Buttercup Ear Studs
.02 ct. T.W.
$14.95 Pr.

Panda Bear Coin Rings
$39.95 & Up

1.00 Carat Tennis Bracelet
$350.00

All Gift Items
20% Off
Lighters, Key Chains, Pen & Pencil Sets, Money Clips, Tie Tacks, Calculators, & Etc.

McLeod's Jewelers
3411 Avenue T, Snyder Texas
(915) 573-4931

Personal, Professional Service
BELL CYPERT-SEALE FUNERAL HOME
3101 College Ave. 573-5454

Look James, you finally get your picture in the newspaper. Weren't you cute?

HAPPY 32nd BIRTHDAY
Love, Kara