Weather: Warmer
(See Lower Column 8)

"First In Lubbock—First On The South Plains"

LUBBOCK AVALANCHE-JOURNAL

Price 10 CENTS
Sunrise Edition

Vol. 22, No. 25 | 56 Pages Today | Lubbock, Texas, Sunday, February 22, 1948 | 5 SECTIONS | (AP) Means "Associated Press"

South Faces Defeat On Civil Rights Vote

Solons Order Probe Into Steel Prices

By STERLING E. GREEN
Associated Press Staff Writer

WASHINGTON, Feb. 21 — Top steel makers will be asked to explain their $5 a ton price boost next Thursday before the joint economic committee of Congress.

Chairman Taft (R-Ohio) announced this as a "unanimous" decision of the Senate-House body. It came after Senator Ball (R-Minn) suggested that Attorney General Tom Clark look into possible anti-trust aspects of the rise.

Employment Holding Up

The sudden upturn in steel found Washington still trying to figure out the meaning—in terms of jobs, business, and inflation—of the early February drop of food commodity prices.

Employment is holding up strongly, seemingly unhurt by the market slump, Commissioner Ewan S. Clague of the Bureau of Labor Statistics reported.

Next month's Easter trade will give businessmen a tip-off, Clague said in his January job report. It will offer "some test" of the public's attitude—whether consumers will postpone buying in expectation of further price drops.

Quiz Set On Steel

Taft, after a closed session of the economic committee, told reporters that two or three "typical steel leaders" would be called in to explain their price policy.

"It will be a preliminary discussion to decide if we want to go into it further," he said. Spokesmen for United States Steel Corporation, "Little Steel," and independent producers probably will be invited.

Taft promised that the steel price inquiry will not delay the committee's general economic report, due March 1. That document may guide Congress' approach to new anti-inflation legislation.

Demand For Labor Strong

In the BLS appraisal of the sag in commodity prices, Clague inserted this comment:

A price decline, if long and widely spread, could induce both businessmen and consumers to trim their buying. Business might defer expansion plans.

A factory slowdown for such reasons, Clague stated, would have an "important" impact on

See PRICE STUDY Page 10



NATION'S BEST CHERRY PIE MAKER—A big city girl, Valeria Johnson, 17-year-old Chicago high school senior, came up with the winning look and prize-winning cherry pies in a contest in the windy city. Miss Johnson, shown above with two samples of her championship art, won in a contest involving 11 other state champions. And to cap it all off, her favorite is peach, the man who took the picture said. (AP Wirephoto).

Market Holds Steady During Past Week

Grains Gain Ground In Latest Trading

(By The Associated Press)

CHICAGO, Feb. 21—Grain prices rallied at the market close today as stocks and commodities rounded out a week of generally cautious trading that did little to influence the cost of living outlook.

Wheat led the strong price upturn. Pulling out of a slow decline that had set in earlier, wheat closed 2½ to 5 cents a bushel higher than yesterday's finish. All other grains tagged along.

There was no news to account for the late wave of buying. Brokers said it was mostly short covering before the Sunday and Monday Washington's birthday trading holiday.

Steel Leaders Called

The Associated Press weighted wholesale price index of 35 basic commodities advanced about a third of a point at 187.29, compared with 186.56 a week ago. A month ago the index was 204.92 and a year ago 172.78.

Steel still held the limelight in the cost of living picture. A joint congressional economic committee at Washington summoned top leaders of the steel industry to explain next Thursday a recent boost in steel prices.

Senator Taft (R-Ohio) said the decision to look into the increase was reached "unanimously" by the committee of which he is chairman. He added that the inquiry Thursday would be a "preliminary discussion to decide if we want to go into this further."

The steel industry has boosted prices of semi-finished steel $5 a ton.

The price hike has been criticized as inflationary in some quarters.

However, in Cleveland, Charles M. White, president of Republic Steel, said steel prices are "not high enough." Benjamin F. Fairless, president of U. S. Steel, said

See GRAINS GAIN Page 10

Plumber's Reverse Cure Solves Water Problem For Town

(By The Associated Press)

JASPER, Ga., Feb. 21—For two months this mountain town of less than a thousand inhabitants had endured an acute water famine. No automobiles were washed. Few baths were taken. Drinking water was taken to hospital patients in bottles.

Authorities thought the city's deep wells were drying up. Another 375-foot well was dug at a cost of $3,000. It was completed Friday.

Then Barney N. Coleman, a Jasper plumber, returned from a construction job on Okinawa. He was authorized to overhaul the old pumping system.

He found that a washer had been put on backwards and the water was leaking back into the well from the tank. Today the old water tank was full.

Jester Is Assailed For Stand On State Bonus For Veterans

FORT WORTH, Feb. 21. (AP)—The State executive committee of the Amvets said in a resolution adopted here tonight that Governor Jester spoke out of turn when he said it was un-Texan for veterans to seek a state bonus.

In a formal statement issued at the close of a meeting at Hotel Texas, the executive committee said Governor Jester was incapable of reflecting the views of World War II veterans since he was not in service and that he was acting beyond his rights in criticizing veterans for their stand on any legislation.

Puerto Rican Rights Discussed By HST

SAN JUAN, Puerto Rico, Feb 21. (AP)—President Truman told Puerto Ricans in an address today they should have the right to determine their relationship with the United States.

The President arrived here at 9:22 a. m. on his plane, the "Sacred Cow," after a flight that began at Key West at 4:08 a. m.

Accompanied by Fleet Admiral William D. Leahy, his chief of staff and former governor of Puerto Rico, and by other White House aides, the President was met at Isla Grande airport by his appointee, Gov. Jesus T. Pinero.

The President said the appointment of Pinero, Puerto Rico's first island-born governor, was only a step toward an "increasing measure of self-government."

Man Charged In Embezzling Case

Bond of $1,000 was posted Saturday afternoon by George Y. Morgan, 31, binding him over to grand jury investigation of a charge of embezzlement over $50.

The charge, filed by District Attorney Lloyd Croslin in the justice court of C. E. Lynn, was sworn to by R. L. Randel, a special investigator of Montgomery Ward & Co., and accused the ex-service man and father with fraudulently embezzling, misapplying and converting to his own use without permission of his employer, Montgomery Ward & Co., six pairs of men's boots, valued at $197.88.

Property Said Sold

The merchandise, the charge set out, had come into his possession and care by virtue of his employment. Date of the alleged offense was charged to be July 15, 1947.

The district attorney said the state will charge that the property was sold to a boot shop here, for much less than its worth.

Sheriff Grady Harrist left early Saturday afternoon after the governor's requisition had been airmailed here in connection with Texas' efforts to extradite Edward A. Tomko from Pittsburgh, Pa., to Lubbock to face trial on a wife desertion indictment.

A hearing is scheduled Thrusday in Harrisburg before the Pennsylvania governor and, unless the

See EMBEZZLING CASE Page 10

Russian Demands, U. S. Stand Seen As Austrian Peace Blocks

LONDON, Feb. 21 (AP)—Russia's demand for American dollars and United States insistence upon withdrawal of occupation troops emerged tonight as the main blocks to the four-power agreement between the foreign ministers' deputies. The talks remained today in the feeling-out stage.

The first and most immediate issue stemmed from Soviet insistence that Austria pay Russia the equivalent of $200,000,000 American dollars "in freely convertable currency."

Ladies' 17J. 2-diamond Wyler watch $71.50. King's Jlry. Adv.

KFYO Tune In 1340 Kc.
Avalanche-Journal Station

REDS SEEK GOVERNMENT POSTS

Czech Leader Continues Fight Against Communistic Demands

(By The Associated Press)

PRAGUE, Czechoslovakia, Feb. 21—President Eduard Benes, ailing and tired, continued to hold the Czechoslovak government together tonight by resisting Communist pressure.

He told the Communists, from Premier Klement Gottwald on down, that he would not allow anything but a parliamentary government with parties now in the national front continuing to be represented. He also declared he would not allow the Communists, the largest single party, to be excluded.

Benes thus refused to accept the resignations of the ministers of three anti-Communist parties in a deadlock over alleged Communist attempts to institute a police state, and rejected Communist demands for a clear-cut pro-Soviet government.

His answer was made public after a series of conferences and a public rally at which the Communists voiced their demands.

Then the president went to Lany, his country estate, to let the situation stew over the weekend.

There, it was reported, he received Zdenek Fierlinger, former premier and left-wing Social Dem-

See CZECH Page 10

GOPs Okay Extension Of Rent Controls

By FRANCIS J. KELLY
Associated Press Staff Writer

WASHINGTON, Feb. 21 — Republican leaders in Congress agreed today on a 30-day extension of rent controls to give time for full consideration of a longer range bill.

Present controls are due to run out February 29—a week from Sunday.

The house will vote on the stopgap measure Tuesday, with the Senate acting later in the week.

Meanwhile Senator Taft of Ohio, Republican policy leader, said the Senate will go ahead with its debate of a 14-month extension bill. The Senate began discussing that measure yesterday.

Eviction Bar Talked

Rep. Wolcott (R-Mich), chairman of the House Banking committee, said the 30-day extension would change the present law in only one way. The change would bar eviction of families from low-cost public housing units because their incomes have risen above the limits originally set for occupants of such quarters.

Wolcott said such families could not be forced to give up their living accommodations unless other adequate quarters were available for them.

Taft said he hopes to bring the 14-months extension to a vote by Tuesday, sending it across to the house. Wolcott, whose committee will handle the bill, said several days of hearings will be held before the House acts on it.

Penalties Attacked

The 14-months measure proposes several changes from the present law. Among these are a provision which would impose criminal penalties for rent control violations.

That proviso was attacked yesterday by Senator Millikin (R-Colo), Senator Cain (R-Wash), floor manager for the bill, said today that he is inclined to join Millikin and others in removing it.

Cain said he didn't want a law "without any enforcement teeth," but if any part of the bill is dropped, he would favor junking that section.

The measure calls for continued federal controls over rents through April, 1949. Rent increases of 15 percent would be allowed when tenant and landlord could agree

See RENT CONTROLS Page 10

★ ★ ★

Area Board Hits Rent Inequities

Asserting that the present act "has certain inherent inequities which place an undue and unjust restraint on a small segment of our population," the Lubbock Area Rent Advisory board has notified rent control authorities that it opposes extension of rent control in its present form, it was announced yesterday by Earl Kerr, chairman of the board.

After adopting a resolution setting out several phases of what was called rental inequities, Kerr said the board approved a letter of transmittal of the resolution asserting that primary control should be vested in local authorities.

Other members of the five-member advisory board are L. E. (Jack) Davis, Hudson Byrd, Cecil Turner, and Mrs. C. J. Lightholder.

Undue Restraint Charged

The resolution charges that the cited inequities "place an undue and unjust restraint on a small segment of our population who have traditionally earned their livelihood from the rental of housing facilities," adding that the act "releases all newcomers in the rental housing field from any control."

Seeking to justify rental increases in some facilities after decontrol, the statement set out that "rental units frozen at unprofitably low rates by existing ancient freeze dates in effect, and on which, by bureaucratic edict

See LOCAL RENT Page 10

Lions Clubs Of Area To Hold Business Meeting Here Today

Representatves of Lions club of Zones 12, 13, 14 and 15 are to gather at the Hilton hotel today for a regional meeting, called by District Governor John McLain of Hereford. The meeting will start with a luncheon at 12:15 o'clock.

Following the luncheon, a business session is scheduled with discussion of plans for attendance at the approaching district convention in Amarillo and the International convention in New York as the main topic. Plans for sending a large delegation from this area to New York are to be laid.

K. L. Riggs of Lubbock, deputy district governor, will assist McLain and his cabinet in the meeting.



CLARENCE A. BESTWICK



E. K. HUFSTEDLER, JR.



CLARENCE WHITESIDE

★ ★ ★

Bestwick To Seek Re-Election As Mayor

Three Announce For Political Posts Here

THE first moves in 1948 city politics came Saturday with the announcements of Mayor C. A. Bestwick for a second term and of E. K. Hufstedler, jr., and Clarence Whiteside as candidates for the city commission at the biennial city election Tuesday, April 6.

Simultaneously, Fred Childress and J. Ray Dickey, present commissioners whose terms expire, announced they will not seek re-election because of the demands of expanding businesses upon their time. Childress is a partner in Terry & Childress hardware store and Dickey is associated with Scoggin-Dickey Motor Co. Each has served one term.

Came Here In 1925

The term of the mayor is two years and that of the commissioners four-years.

Hufstedler, 36, was born in Hood county and moved to Lubbock in 1925 with his parents, who had invested in property here nearly 10 years earlier. He graduated from Senior High school in 1929 and entered business immediately, first with Furr Food stores.

Implement Firm Opened

The farm implement firm of E. K. Hufstedler & Son was formed in 1930, and young Hufstedler opened the Plainview branch in 1931, remaining there as manager until his return to Lubbock in 1940. He and Mrs. Hufstedler have four children, Donald, 14; Patsy, 12; Sue, 11, and Linda, 9. The family resides at 2007 Thirtieth street.

Whiteside, 40, was born in Oklahoma and has been a resident of Lubbock since 1924. He graduated from Senior High school in 1925 and from Texas Technological college with a bachelor of arts degree in 1929. He also holds a bachelor of business degree from the University of Texas and a master of business from New York university.

Former Naval Officer

He was engaged in various businesses until 1938 when he founded the Whiteside laundry, which he has operated since that time except from 1943 to 1946, when he was in the naval air transport service. He was a lieutenant, senior grade, at the time of his severance from the Navy. He and Mrs. Whiteside have three sons, Clarence, 13; William, 4, and Robert 2. The family resides at 1909 Twenty-ninth street.

Mayor Bestwick came to Lubbock from Great Bend, Kan., in 1940 and immediately established the Bestwick Motor Co. He suspended that business while he served as secretary of the Lubbock county rationing board from 1942 to 1944. He re-opened his firm following his retirement from rationing board duties.

Holdover members of the commission are W. B. Price and John Spikes.

Minister Tries New Tactic When Being A Gentleman Fails

(By The Associated Press)

SPRINGFIELD, Mass., Feb. 21—The Rev. J. Whitfield Sloan, a Presbyterian minister, said today that for two years he had tried "everything possible as a gentleman" and then:

"I let the air out of the right rear tire of the car of . . . a student who had parked in the space in front of the manse."

The Rev. Sloan, whose home is across the street from American International college, declared in a statement to the Springfield Daily News that college students had stolen his parking space for two years.

Building Here Given Boost

BUILDING permits for the first units of a 36-residence project to be built at an announced cost of about $320,000 in the 3500-block of Twenty-eighth, Twenty-ninth and Thirtieth streets were approved Saturday by City Building Inspector Lloyd Ross.

H. C. Lewis, the owner, and George Fields, contractor for the project, also received authorization to proceed with the construction of one-story brick and tile shopping center building costing $40,000 at Fourth street and Avenue S.

Record Pace Continues

Other permits approved included one for a two-story business building costing $20,000 at 2202 Avenue G to W. D. Wilkins, owner, and H. R. Bundock, contractor.

Permits issued or authorized during the day increased the city's construction total for the year to $1,562,253 and for February to $842,361, maintaining a pace well over twice that for the same period last year. Permits to the same date of 1947 totaled $760,610 and for the entire month of February they were $454,260.

Approved for construction by Lewis and Fields were 14 of the project residences for which blueprints were submitted. Others will be referred to the building inspector as they are completed and the entire project should be under construction within 30 days, Lewis said.

Individual costs for the residences, he said, will range from about $9,000 to $10,500. Some will be of frame and others of brick veneer construction and all will be two or three-bedroom size, he added.

The shopping center building will have a 120-foot front on Fourth street and a depth of 75 feet, and will include spaces for four establishments, he announced.

Two residence permits also were issued by Ross Saturday. They were: G. W. Nash, contractor, and Jack Stegall, owner, 2630 Twenty-sixth, $9,750, and Edwin Delavan, 2614 Twenty-eighth, $7,300.

Drive Against Alien Communists Pushed

WASHINGTON, Feb. 21 (AP)—A postwar push to get alien Communist leaders out of the country has now reached full stride.

In recent weeks, the hand of the U. S. Immigration agent has been falling with increasing frequency on the shoulder of the alien Communist with this announcement: "Here is a warrant for your deportation."

More than 30 arrests have been made. Half a dozen actual deportations have occurred. More are "on the list" for exclusion proceedings.

The Justice department, which runs the immigration and naturalization service, declines to call this a "drive." It says that these proceedings represent "an accumulation of cases." It points out that during the war deportations were made even more complicated than usual by lack of shipping and feasible destination points for the deportee.

But the fact remains that the current rash of proceedings reflect a go-ahead signal from Attorney General Tom Clark. He ordered a clean-up of non-citizen residents whose activities the Justice department regards as "prejudical to the interests of the United States."

Paper Reports Sen. Taylor To Run As Wallace's Mate

NEW YORK, Feb. 21. (AP)—The newspaper PM said today it was authoritatively informed that Sen. Glen H. Taylor (D-Ida. would be Henry Wallace's running mate this fall.

The newspaper said Taylor would announce his decision to seek the vice presidency on the third-party ticket in a radio address Monday from Washington, D. C.

Wallace was not available for comment.

British In New Palestine Move

LONDON, Feb. 21 (AP)—Britain cut Palestine off from the British pound tonight in a move preparatory to quitting her mandate May 15.

The move was made amid echoes of new violence in Jerusalem tonight after a day of calm in the Jewish-Arab war.

A treasury announcement said Palestine would be excluded from the sterling financial area, effective tomorrow, and Palestine's sterling balances would be blocked temporarily. The Holy Land will be given enough money to operate until the mandate ends.

Trans-Jordan Excluded

The Palestine pound has been tied to the British pound, its value regulated by British money.

Trans-Jordan also uses Palestine currency and consquently is excluded from the sterling area temporarily.

The treasury said the step was taken because "thorough and comprehensive exchange control" will be lacking when Britain gives up her mandate," and it was desired to prevent leakages during the period of British troop withdrawal.

Gunners Repulsed

Tonight's continuation of the bitter Arab-Jewish dispute occurred in the Holy Land in the Arab residential district of Katamon

See PALESTINE Page 10

Negro Delegates Turned Away From Oklahoma Demo Meeting

MCALESTER, Okla., Feb. 21 (AP)—Two negro delegates from Oklahoma City were denied admission to the Oklahoma Young Democrats state convention here today, but the presiding officer said the action was not sanctioned by the convention itself.

The negroes, A. C. Johnson and Dalphin Thompson, were stopped at the convention door in the Aldridge hotel by Police Sergeant Mike Mayfield and Deputy Sheriff Thad Conn.

11-diamond 14K. gold bridal ensemble $179.50. King's Jlry. Adv.

REDS BLAMED FOR DISPUTE

U. S. Rejects Soviets' Protest On Plans For German Economy

(By The Associated Press)

WASHINGTON, Feb. 21 — The United States today rejected a Russian protest against a forthcoming American-British-French meeting to organize the economy of western Germany. And blamed Russian policies for making the step necessary.

Undersecretary of State Robert Lovett sent a note to Soviet Ambassador Alexander Panyushkin declaring that "the failure of the Soviet government to observe the principles of economic unity" in Germany "impels the other three powers" to organize the German economy in the interests of both German and European recovery.

The note was worded with unusual bluntness.

Lovett told Panyushkin flatly that Russia's protest against the three power meeting which opens in London Monday "can only be construed as an effort to shift the responsibility incurred by the Soviet government itself for the present division of Germany."

Russia has protested that the three power talks on Germany would violate the Potsdam agreement. Russia interprets that as requiring all German national problems to be handled jointly by all

See RED PROTEST Page 10

Secret Survey Disheartens Dixie Solons

By JACK BELL
Associated Press Staff Writer

WASHINGTON, Feb. 21 — A secret Senate poll has convinced some southern Democratic leaders they have almost no hope of blocking approval of civil rights legislation in this session of Congress.

A veteran Dixie senator who helped count noses told a reporter the southerners now appear to have lost the Republican support they need to prevent adoption of a gag rule on Senate debate.

Showdown Set Monday

He said President Truman's demand for anti-lynch, anti-poll tax and anti-discrimination laws has been accepted as a political challenge by the GOP members. As a result, he said few, if any, Republicans will vote against limited debate.

This prospect arose as some 50 Democratic House members from the states of the old Confederacy broadened their drive against the Truman civil rights program.

They and five southern governors will slam down their criticism of the program Monday before Senator J. Howard McGrath of Rhode Island, the Democratic national chairman. Governors Laney of Arkansas, Jester of Texas, Tuck of Virginia, Thurmond of South Carolina and Cherry of North Carolina were heading for the capital.

HST On Vacation

The only promise McGrath has given is that he will pass their protests along to Mr. Truman. The President tonight was en route to the Virgin islands where he was to be given an official reception by William H. Hastie, negro governor of that Caribbean outpost.

Southerners have found the Senate, rather than the House, their main line of defense in fighting similar race-relations legislation in past sessions. That is because of a difference in the rules of the two bodies. The general practice of unlimited debate in the Senate has enabled them to talk the bills to death.

But there is a chink in that defense—the cloture rule. Cloture is a device by which two-thirds of those voting can limit each senator to a single, one-hour speech on a bill and all amendments.

The southerners were said to be able to tally at this time only 25 sure votes—eight short of the strength needed if all 96 senators

See SOUTH FACES Page 10

Rain Is Forecast For Plains Area

The weather man looked out into a swirling dust storm shortly before midnight and predicted rain Monday for Lubbock and the South Plains.

Sudden southeast winds rose at 11 p. m. and kicked up a moderate "duster" in their 28-mile an hour path. At midnight the velocity had moderated slightly to 24 miles an hour.

Warmer Weather Seen

Fresh winds are expected today, along with slightly warmer temperatures and partly cloudy conditions, but light to moderate rain is expected Monday, the Weather bureau station north of the city said.

The temperature today may reach the middle fifties, it was predicted. The low this morning will be about 26.

An extended forecast Saturday night called for possible additional rain late Wednesday, and warmer

See RAIN FORECAST Page 10

Lubbock Man To Dedicate New Legion Hall At Granbury Today

GRANBURY, Tex., Feb. 21 (AP) Unveiling of the portrait "The Typical Texas Fighting Man", by Seymour Stone of Fort Worth, will be a feature of the American Legion 12th district's midwinter convention at Granbury tomorrow.

Granbury's $7,000 legion hall will be dedicated by George Berry of Lubbock, Texas department commander and a native of Tolar, near Granbury. The convention will also be a homecoming party for Berry.

The Weather

LUBBOCK AND VICINITY: Partly cloudy and slightly warmer today, cloudy Monday with occasional rains.

1:30 a. m.	30	1:30 p. m.	44
2:30 a. m.	28	2:30 p. m.	46
3:30 a. m.	27	3:30 p. m.	50
4:30 a. m.	25	4:30 p. m.	51
5:30 a. m.	23	5:30 p. m.	50
6:30 a. m.	22	6:30 p. m.	47
7:30 a. m.	21	7:30 p. m.	40
8:30 a. m.	23	8:30 p. m.	37
9:30 a. m.	28	9:30 p. m.	35
10:30 a. m.	36	10:30 p. m.	34
11:30 a. m.	36	11:30 p. m.	34
12:30 p. m.	39	12:30 a. m.	31

High and low (official recordings) at U. S. Weather Bureau station in 24 hours preceding 6 p. m. yesterday
Maximum, 51; minimum, 21.
One year ago today: Maximum, 51; minimum, 20.
Sun rises today at 7:26 a. m.; sun sets today at 6:37 p. m.

Demo Solon Warns Republicans To Lower Income Tax Cut Goal

WASHINGTON, Feb. 21 (AP)—If Republicans want a tax cut this year, Senator George (D-Ga) said today, they had better forget about a $7,000,000,000 reduction and hold it "to about four billion dollars."

The veteran Democrat is a former chairman of the Senate's tax-writing finance committee. This group is to meet Monday to decide how it will handle a deep cut in income tax rates already approved by the House.

Confident Of Passage

Chairman Millikin (R-Colo) of the Finance committee said he is confident that a tax reduction bill will become law this year. He would not comment on George's estimate of $4,000,000,000, however.

Rep. Knutson (R-Minn), the head Republican tax man in the House, estimates his bill would lift about $6,500,000,000 off the present load on federal taxpayers. And —it would reduce government revenues that amount.

But George told a reporter that the slash voted by the House actually amounts "to about seven billions and two or three hundred million dollars."

He added that is "too much for even some Senate Republicans."

George said his estimates are based on an annual national income of "from 209 to 212 billion dollars this year."

President Truman vetoed two Republican attempts to cut taxes last year. The GOP failed to muster the two thirds vote required to override his vetoes.

Wild Jungles To Hide Fate Of Missing Men

WASHINGTON, Feb. 21 (AP)—The jungles of India and Burma will hide forever the story of what happened to 1,636 American soldiers in World War II.

The Army said today the American Graves Registration service has suspended further search for the bodies of flyers and other American military personnel after more than two years of intensive probing in the wild hinterland.

Many of the 1,636 men who "failed to arrive at destinations" were Air Force crews believed to have crashed on inaccessible mountain peaks or in jungles seldom if ever traveled by humans.

Last Rites Are Conducted For Leo Wilson Bell Here

Funeral services for Leo Wilson Bell, 49, of 1712-B Tenth, secretary of West Texas Gas company, were conducted at 10:30 o'clock Saturday morning in Broadway Church of Christ, with Dr. M. Norvel Young, minister, officiating.

Bell died Thursday morning in St. Mary's hospital from a heart ailment. Burial was in Lubbock Memorial Park cemetery under direction of Sanders Funeral home.

T. C. Cartwright, controller of West Texas Gas company, and M. T. Hill, assistant to the president of the company, were down from Amarillo to attend the funeral. Also from Amarillo were W. W. Rusk, vice president of the Amarillo Oil company, and T. S. Whitis, an engineer with the same company. The company is an affiliate of West Texas Gas company.

Representatives from Midland, Lamesa, Slaton, Floydada, Canyon, Plainview, Hereford, Littlefield, Levelland and Brownfield, all towns which are served by the gas company, were present for the funeral.

Patterson To Speak In Dallas Today On European Aid Plan

DALLAS, Feb. 21 (AP)—Former Secretary of War Robert P. Patterson, will fly to Dallas tomorrow to give his views on the role which Americans must follow in the European recovery program in oredr to have world peace.

He will speak in Dallas Monday in behalf of "American brotherhood week" of which he is national chairman.

Also chairman of the committee for the Marshall plan, he will speak on the relationship between the Marshall plan and American brotherhood.

His Dallas appearance will be his only stop in the Southwest.

American brotherhood week is sponsored annually by the national conference of Christians and Jews.

IF STOMACH BALKS DUE TO GAS AND BLOAT

Help Get Food Digested to Relieve Yourself of This Nervous Distress

Do you feel all puffed-up and miserable after every meal, taste sour, bitter food? If so, here is how you may get blessed relief in helping your stomach do the job—it should be doing—in the digestion of its food.

Everytime food enters the stomach a vital gastric juice must flow normally to break-up certain food particles; else the food may ferment. Sour food, acid indigestion and gas frequently cause a morbid, touchy, fretful, peevish, nervous condition, loss of appetite, underweight, restless sleep, weakness.

To get real relief you must increase the flow of this vital gastric juice. Medical authorities, in independent laboratory tests on human stomachs, have by positive proof shown that SSS Tonic is amazingly effective in increasing this flow when it is too little or scanty due to a non-organic stomach disturbance. This is due to the SSS Tonic formula which contains special and potent activating ingredients.

Also, SSS Tonic helps build-up non-organic, weak, watery blood in nutritional anemia—so with a good flow of this gastric digestive juice, plus rich red-blood you should eat better, sleep better, feel better, work better, play better.

Avoid punishing yourself with overdoses of soda and other alkalizers to counteract gas and bloating when what you so dearly need is SSS Tonic to help you digest food for body strength and repair. Don't wait! Join the host of happy people SSS Tonic has helped. Millions of bottles sold. Get a bottle of SSS Tonic from your drug store today. **SSS Tonic helps Build Sturdy Health.**

Building Boom Over State Is Continued

AUSTIN, Feb. 21 (AP)—This year's building boom has broken the hundred-million-dollar mark in seven weeks.

The Texas Contractor, trade publication, reported that construction awards totalling $12,385,091 this week boosted the year's total through Feb. 20 to $104,185,585.

This week's awards included $3,775,925 in residential, $6,993,418 in non-residential and $1,615,748 in engineering projects, the publication said.

Residential awards included 426 residences costing less than $7,000, 13 more expensive residences, apartments providing 136 one-family units, and two duplexes.

Cotton Experts From South To Meet In Dallas Friday

HILLSBORO, Feb. 21 (AP)—Fifty of the South's outstanding cotton experts, members of the 1948 cotton congress exhibits committee, will meet in Dallas Friday.

Burris C. Jackson, general chairman of the statewide cotton committee, said that the exhibits group under D. T. Killough of College Station, planned one of the greatest exhibits of cotton-farming and processing machinery ever seen under one roof.

The 1948 cotton Congress, a cotton clinic which analyzes and studies problems of the industry, is scheduled for Dallas July 25-26, Jackson said. He described it as the outstanding cotton function in the country.

Research Program On Sorghum Grain Flour Continued

Development of tasty yeast bread recipes using flour from sorghum grains is the aim of a research program being launched at Texas Technological college.

Mrs. Jonnie McCrery Michie, head professor of foods and nutrition, and Miss Faye Hattox, instructor, are in charge of the project.

They expect to continue the experiment throughout the year. Wheat flour will be used to supplement sorghum flours in the recipes since sorghum is low in gluten, needed to cause products leavened with yeast to rise. Much of the work will be testing various combinations of ingredients to get the proper proportion of wheat to sorghum flours.

The experiment is a continuation of a project conducted during 1941-42 when a number of sorghum flour recipes were developed. At that time, however, emphasis was on quick breads rather than yeast breads. Recipes concocted at that time received much favorable attention from interested persons over the United States.

In addition to developing the yeast bread recipes, the women will conduct bio-assay tests on white rats, comparing growth induced by feeding wheat flour breads with the sorghum products.

A new type sorghum produced by the state agricultural experiment station at Lubbock will be used in the research. Advantage of this particular grain are that it is relatively high in protein and is white, free from water-soluble pigments. Grain will be ground at the Harvest Queen Mills, Plainview, on machinery designed especially for the purpose.

The Anafolian plateau of modern Turkey was the home of the ancient Hittites.

Flight Training To Be Made Available Here During Week

Flying personnel of the 707th Bomb squadron, Lubbock unit of the Air Force reserve, will be able to complete several hours of flight training at Lubbock Army Air field on February 27, 28 and 29, Cecil E. Jennings, operations officer of the squadron, has announced.

Six planes of the AT-6 and AT-11 types will be available for flying. Eligible personnel should call Jennings at 6632 to arrange tentative flight schedules, he said. To be eligible to fly, men must be members of the squadron and have current medical examiantion No. 64.

The public is invited to visit the airfield on flight days, Jennings stated, especially men who think they might be interested in joining the Air Force reserve program. Flying hours are between 8 a. m. and 6 p. m. each day.

In order ot clear up a misunderstanding on the part of some ex-Air Force personnel, Jennings stated that the 707th Bomb squadron is now the official Air Force squadron in Lubbock for reserve training, superceding the Air Force association which is primarily a social organization.

Widely-Known Texas Newsmen Purchase Paper At Odessa

ODESSA, Feb. 21 (AP) — The Odessa Morning Herald Sunday will announce the sale of the Herald by Jada Davis and Darrell Freeman to F. M. Shaver and W. S. Foster, widely-known Texas newspaper publishers.

Shaver, now of El Paso, is locating here as publisher. Foster lives in Waco, having newspaper connections there, at Stamford, Victoria and Rogers.

Guaranteed Watch & Jewelry
REPAIR
PETERS JEWELRY
"Your Jeweler On Main St."
Quick - Efficient - Service

Solon Scores Union Membership Rules

WASHINGTON, Feb. 21 (AP) — Rep. Kearns (R-Pa) said today the law should protect workers from being forced to join more than one union to hold a job. He proposed amending the Taft-Hartley act to that effect.

Kearns is chairman of a House Labor subcommittee which has been investigating the 17-month-old Hollywood movie strike.

Kearns said it would be "perfectly all right" for a worker to belong to several unions to perform different types of work. "But they shouldn't have to carry four union cards for one job," he said.

TO BUILD TELEVISION SETS

LONDON, Feb. 21 (AP)—A TASS dispatch said today that Russian factories will begin "mass production" of television sets this year. The story gave no further details about television broadcasting in Russia.

Harry Davenport, 73, Pioneer Resident Of Kress, Claimed

PLAINVIEW, Feb. 21 (Special) —Harry Davenport, 73, a resident of Kress for 33 years, died this afternoon in the Swisher County hospital at Tulia, Wood Funeral home of Plainview reported.

Funeral services will be conducted at 3 o'clock Monday afternoon in Kress Baptist church with Rev. Russell Pooge, pastor, officiating. Burial will follow in Kress cemetery under direction of Wood Funeral home.

He is survived by his wife; one son, Clifton Davenport of Weslaco; and four daughters, Mrs. Carl Lossin and Mrs. E. F. Rogers, both of Kress, Mrs. Nettie Beck of Roswell, N. M., and Mrs. Johnnie Bob Griffith, Dimmitt.

Mrs. E. R. Springer, Longtime Resident Of Hale Center, Dies

PLAINVIEW, Feb. 21 (Special) —Mrs. E. R. Springer, 61, a resident of Hale Center for 39 years, died at 6 o'clock this afternoon at her home there.

Funeral services are pending, Wood Funeral home of Plainview reported. Mrs. Springer is survived by her husband and seven children.

When cooked prunes are used in pudding, cakes or muffins the prune juice remaining may be blended with milk, chilled and served as an after-school snack.

50 POUNDS LOST WITH BARCENTRATE

Many people have reported amazing results with this home recipe. It's easy—no trouble at all and costs little. Just go to your druggist and ask for four ounces of liquid Barcentrate. Pour this into a pint bottle and add enough grapefruit juice to fill bottle. Then take just two tablespoonsful twice a day. That's all there is to it.

If the very first bottle doesn't show the simple, easy way to lose bulky fat and help regain slender, more graceful curves; if reducible pounds and inches of excess fat don't just seem to disappear almost like magic from neck, chin, arms, bust, abdomen, hips, calves and ankles, just return the empty bottle for your money back.

Here is what Mrs. C. M. Earsh, 303 N. 12th St., McAllen, Texas, says about Barcentrate: "I want to tell you that I have lost 50 pounds since taking Barcentrate. I still want to lose 20 more pounds as I now weigh 167, a reduction from 217 pounds."

To lose weight the grapefruit juice way, get Barcentrate from your favorite druggist today.

Hanna-Pope & Co.



Styled by Paramount in black patent.
$10.95
Also featured in red polished calf.

Another Paramount patent as sketched above, except with a MIDWAY HEEL...
$10.95

A patent ankle strap by Vitality with the popular platform
$10.95
Also featured in black calf.

A beautiful selection of black patent bags in several different sizes and styles.

Everybody Wants It . . . and We Have It . . . A Collection of Patent Shoes and Bags that Outshines Anything You've Seen!

Spring Opening

FASHIONS OF 1948



spring's smartest silhouette

So very new, so very refreshing . . . are our suits with their short-fitted jackets and their flaring skirts . . . or in a slender classic that hues to the straight and narrow line. We're showing both suit types in exquisite fabrics . . . in all your favorite pastels as well as navy, black, bitter sweet, new toast and other browns ____ **$44.50, $69.75, $125.00**

All dressed up for Spring . . . in her lovely coat and tiny hat . . .

Come see our Spring selections of children's fashions . . . hats . . . coats in soft wools . . . dresses in pert gingham, poplins, piques, chambrays and linens.

Swansdown

What magnificent lines in this scrool-collared coat! Swansdown-styled for each and every important occasion! Gently curved shoulders and hipline, full flared back. In rich Forstmann 100% wool, red, biege, aqua, mauve. Sizes 10-12-14, as advertised in Feb. Vogue _____ **$69.75**





This year . . . Spring is a lady with a bouquet of flowers in her hat, an air of fragil, feminine charm. Your Easter bonnet will be the summation of the new, the pretty, the lady-like look . . . expressed in everything you wear. See our collection of straws, felts, and fabrics in all colors $5.00, $8.95, $12.95 and up.

Hanna-Pope & Co.

STREETS TO BE MARKED

Jaycees Join In Program Here To Improve Traffic Conditions

In line with efforts of the police department here to tighten up on traffic law violations, the Junior Chamber of Commerce has intensified its efforts toward traffic safety and education of the driving public to correct methods of handling an automobile in traffic.

First step in the intensified program is the striping of Nineteenth street, which will be followed as soon as conditions permit, by striping of other boulevard and heavy traffic streets in the city, according to Gene Quest, chairman of the Jaycee Safety committee.

Stripes Are Applied

The double yellow stripe, adopted by the Texas Highway department for use on highways throughout the state as a no-crossing mark, was applied on most of Nineteenth during the week.

The machine with which the stripes were applied belongs to the state highway department. It is equipped with a paint spray, and immediately behind this a mechanism that releases glass beads into the wet paint, so the stripe will have a somewhat luminous appearance for driving.

The street, recently widened to a four-lane artery, should handle the heavy traffic load with ease if the driving public will abide by safety rules, in the opinion of Lewis Kittrell, police chief, who is working in close cooperation with the Jaycees.

Rules Are Explained

The street now provides a parallel parking lane eight to ten feet on each side, and two lanes for traffic on each side of the double yellow stripe in the center, Kittrell said.

The inside (left) lane, he added is for passing, and after a driver passes slower-moving traffic in the outside (right) lane, he should pull back to the right lane, unless he intends to make a left turn at the next intersection.

He emphasized that a turn to the right or left should never be made if in doing so the driver has to cross the traffic lane on his right or left. If a turn is to be made to the left, driver should be in the inside (left) lane, and if turning to the right, should be in the outside lane. This, he said, is not only the rule on safe driving, but is actually only common courtesy.

Warning Is Sounded

In changing lanes, driver should always be sure he has clearance from a possible driver behind before the change is made. The strip is equipped with a raised concrete stripe to mark lanes on either side of the center, and these lanes are of sufficient width for free moving traffic, Kittrell pointed out.

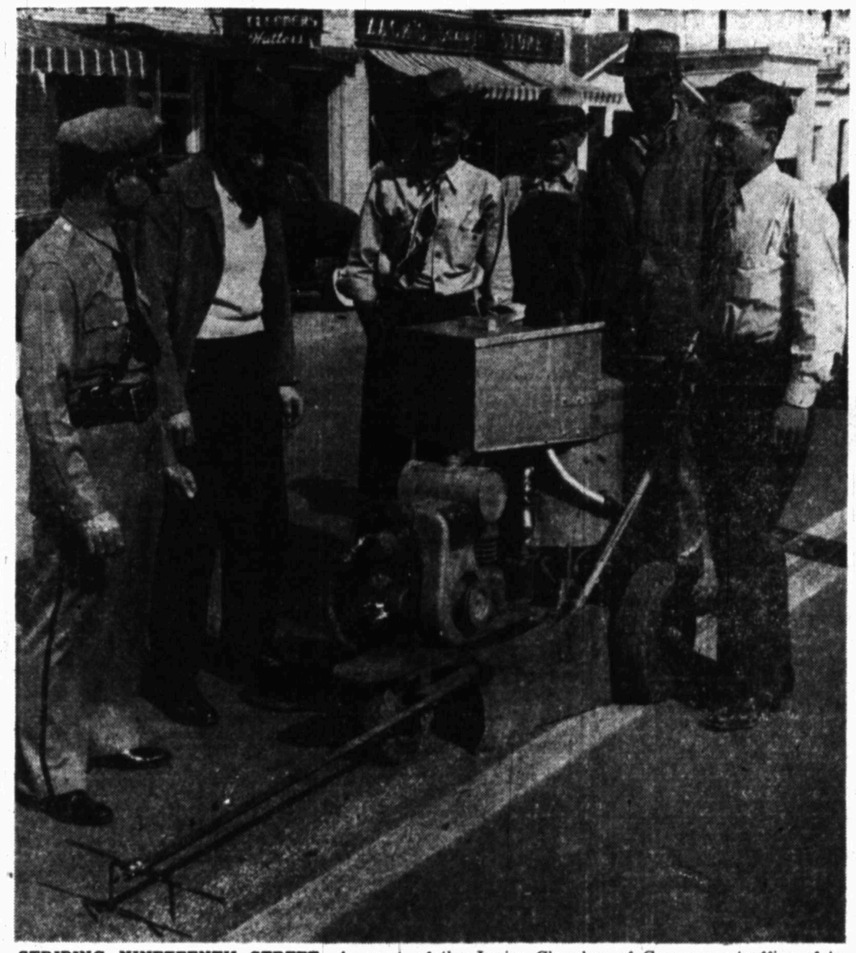
He warned that under no circumstances should a driver straddle a lane stripe. This, he said, is a hazard to traffic in both lanes.

Bringing up the problem of pedestrian crossing on Nineteenth where there are no traffic lights, Quest said the marking of pedestrian lanes is under consideration. He cautioned that under Texas' new traffic code, the pedestrian has the right-of-way over motor traffic, and that drivers should use every precaution.

Quest said other boulevard streets on which striping probably will be placed include Broadway and Ave. Q. College avenue already is in fair condition, he added. Other heavy traffic streets, such as Main, Texas Avenue, and Ave. H probably will be striped.

The Jaycee committee chairman joined Kittrell in urging that drivers conform to the rules of safety.

In this connection both pointed up the dangerous practice of many pedestrians in stepping from the curb into the street, sometimes even into traffic lanes, to wait for change of the light. Pedestrians, they said, should remain on the curb until the light changes to allow them to cross.



STRIPING NINETEENTH STREET—As part of the Junior Chamber of Commerce traffic safety campaign here, Jaycee committeemen and Police Chief Lewis Kittrell are shown here applying the center (no-cross) double stripe on Nineteenth. In the picture are, left to right, Kittrell; Gene Quest, chairman of the Jaycee safety committee; Lee Hailey and Joe Baldridge (at extreme right), members of the committee. The two behind the machine are unidentified workmen.

FALSE ALARM

VANCOUVER, B. C. (U.P.)—Burglar alarms from the Bank of Montreal rang in police headquarters twice in one evening. Squad cars sped to the scene but the bank was not being tampered with. Officers finally found the trouble. An electrician had connected part of the bank's burglar alarm system with a telephone circuit of a house across the street, and every time the phone rang, the burglar alarm went off.

Dr. Nash To Speak At Knife And Fork Club

Dr. Vernon Nash, former Rhodes scholar and for many years a resident of China, will speak on "The Prospects for a Governed World" at the Lubbock Knife and Fork club meeting at Hilton hotel at 7 o'clock Thursday night, Lewis B. Rix, club secretary, announced.

Dr. Nash served in World war I as an officer in the British army in India. Most of his years abroad have been spent in East Asia. He founded the first school of journalism in Asia at Yenching university in Peiping, China, in 1924. He is a graduate of the school of journalism at the University of Missouri.

He at one time was executive director of the National Peace conference. He also has been active in "Union Now," union of democratic peoples of the world.

CHILD GETS LIFE TERM

BOSTON (U.P.)—The gates of Massachusetts' century-and-a-half-old state prison have closed on the youngest life-term prisoner ever admitted to the institution. He is 13-year-old Ralph A. Duchacek, Jr., an Ashland newsboy who, without apparent motive, strangled one of his women customers. Duchacek was only 12 at the time of the crime.

Damages Action For $5,000 Is Filed Against Jeweiry Firm

Judgment in damages totaling $5,000 was asked in a suit filed Saturday in the 72nd district court of Judge Dan Blair by V. R. Provence, for himself and as next friend for Ollie Dean Provence, his 5-year-old daughter, against Lester's Credit jewelers.

The petition, filed by the law firm of Smith, Cunningham and Boling, declared that the child suffered an injury to a hand when it allegedly was caught in a glass door of the jewelry store Dec. 8.

EARL MEETS EARL

COLUMBUS, Ind. (U.P.) — Earl Hogan placed Earl Hogan in jail. One was a deputy sheriff and the other a man wanted on a check fraud charge.

Could Henry VIII Have Had Stomach Ulcer Pains?

History tells how Henry VIII would gorge himself with food and suffer afterward. If excess stomach acidity causes you distress after eating, or painful heartburn, gas, sour stomach, indigestion, even stomach ulcer pains, then try Udga for quick relief. Udga Tablets contain 3 proven fast-acting medicinal ingredients. Like a doctor's prescription, Udga works soothingly and fast. More than 210 million sold since 1928. Get a 25c box of Udga and if you, too, don't get amazing relief within ½ hour, you get DOUBLE YOUR MONEY BACK. ADV.

2 WAY RADIO
"BETTER"
"SERVICE"
"SAFELY"
7474
CITY CAB CO.
RAY FARMER, Owner
Clif Cocanougher, Mgr.

DANCE SCHOOL SUPPLIES
The Dee-Dee Costume Shop, 2838 May St., Fort Worth 3, Texas.
Pink Toe SHOES ..... @ $6.25
Fur Toe PADS ..... @ 90c
Black and White BALLET SLIPPERS .. @ $3.50
White and Black TAP SHOES With Taps ... @ $5.00
Add 25c for postage or will ship C.O.D.

Solid Comfort!
SLATS-O-WOOD
FREE ESTIMATES
DIAL 9632
1607 COLLEGE
Lumier
LUBBOCK VENETIAN BLIND MFG. CO.



It's a man's life!

Do you know whether you've got what it takes when the chips are down?

There's one good way to find out just how much of a man you are. Enlist in the U. S. Army as a *combat soldier*. That's tops. That's the spearhead—the sharp cutting edge of the Army's manpower.

The world's best training for manhood is in the Infantry, Artillery and Armored Cavalry. Once you've made the grade in those hard-hitting services you'll *know* what you've got. You'll have firm confidence in your own abilities and resources.

It's a proud feeling to be able to say "I'm a U. S. Army Soldier." There's no more honored title than that. It stands for the finest fighting man on earth.

The work of a combat soldier isn't easy or soft. But it's vitally important to the peace and security of America. There's satisfaction in it. There's good pay—better than in most civilian jobs. There's the opportunity for excellent training in a wide variety of valuable trades and skills. And there are other things money can't buy—such as rugged, clear-eyed health and the lasting comradeship of real men.

If you're 18 to 34 years old (17 with parents' consent), physically sound and mentally keen—if you'd like to prove to yourself that you measure up as a man—talk it over at your nearest U. S. Army and U. S. Air Force Recruiting Station today!

CAREERS WITH A FUTURE
U. S. Army and U. S. Air Force

ROOM 203, FEDERAL BUILDING



Here's Brand-New Power for your Buick

OUR men do a master job of keeping Buicks right up to Buick high standards. They can get everything out of them that there is to get.

But maybe you'd like the thrill of a brand-new engine in your car.

If so, we're ready to do that job too—ready to put a straight-from-the-factory engine in any Buick built since 1937.

You get an entirely new engine. It has a new carburetor and air cleaner. It has a new distributor with both vacuum and centrifugal spark control. It has new wiring and spark plugs—even a new smooth clutch that eases every start and makes driving fun.

On top of all that, this engine brings you the latest Buick features you read about—features like precision cylinder boring and Flex-Fit oil rings, Stratoflow cooling and all the rest.

We have these engines for you *right now* because Buick engine production is running ahead of complete car output.

So, in less time than a good overhaul would take—and frequently at less cost—you can have a car with everything a brand-new Buick engine can give you, and a car worth much more when you're ready to turn it in.

Good deal, isn't it? Worth looking into? Drop around and let us give you all the facts and figures.

ENGINEERED TO BUILD Buick IN MIND PARTS

BUICK CARE KEEPS BUICKS BEST

Scoggin-Dickey Motor Co.
1009 AVENUE J — AUTHORIZED Buick DEALER — LUBBOCK, TEXAS

OPPOSITION TO PLAN VOICED

Top Texas Officials To Appear At Hearings On Tidelands Case

By MAC ROY RASOR
Associated Press Staff Writer

AUSTIN, Feb. 21—High Texas officials today were moving to Washington to pay a final protective line in their battle for tidelands as first home opposition was sounded.

Gov. Beauford H. Jester and Secretary of State Paul Brown left here today by plane for next week's congressional hearings on proposed legislation for a federal quitclaim to the lands.

Attorney General Price Daniel has been in Washington for more than a week. Commissioner of the General Land Office Bascom Giles left yesterday.

To Appear At Hearings

Jester, Daniel and Giles form the state school land board, guardian in behalf of the permanent school fund of the oil-rich acreage underlying Gulf of Mexico waters. All three plan to testify in next week's hearings.

On the battle's eve, the first opposition from within the state on Texas' clear-cut stand came from Creekmore Fath, Austin attorney, former executive assistant to the executive director of the Democratic national committee and special assistant to the secretary of the interior.

Fath suggested in lieu of the quitclaim resolution a proposal to let the federal government manage Texas' big tideland business (the last tideland lease sale netted the permanent school fund $12,000,000) and return the proceeds to the state.

Stand Is Opposed

He said the federal management with its sliding oil royalty scale could bring the state twice the actual cash that the state's fixed one-eighth royalty set-up could.

He said he suspected that the tidelands dispute was really only an oil company royalty dispute, with oil companies preferring to pay the state's small royalty to the federal government's larger one.

Support for state officials' stand for home ownership of tidelands continued to come, however, from other sources.

General Manager J. E. Sturrock of the Texas water conservation association termed threat of federal ownership of tidelands as the greatest threat ot state's rights in Texas' history of statehood.

He said he would appear before the sub-committee of the Senate's judiciary committee next week in behalf of state ownership.

SHAVING IT FINE

VANCOUVER, B. C. (U.P.)—Police are looking with supressed admiration of what, on first glance, appears to be a $20 bill. But the reverse side is that of a $1. The counterfeiting artists split the $20 and $1 bills in two, and paste the halves together, making $40 out of $21.

Men, Regain Youthful Vigor

Here Is a Vital Message to Men of 40, 60 or Older Men Who Feel That The Years Have Let Them Down

If life apparently has lost its zest, you again may be able to enjoy life as you did in your youth. If added years have slowed down your vim, vitality and youthful pleasures, here is a simple method that may change your whole outlook on life. Don't feel old and worn out at 40, 60 or more. Why not try to regain the pleasures of living you once enjoyed; why be discouraged? Regain the verve and zest of a much younger man. Just ask your druggist for Caltron stimulating tablets. Take as directed on label. There is nothing harmful in Caltron tablets. Take as long as you feel you need them. Added years may no longer deprive you of desired enjoyments. Why be the victim of the "older" years?

Don't Be Discouraged

Goethe finished Faust at 82; Connie Mack is still managing the Athletics at 85; Titian painted masterpieces between 80 and 99; Clara Barton was an active president of the Red Cross at 83; Verdi was composing, Victor Hugo was writing, Corot was painting long after 80.

So don't let the added years get you down. Why not try Caltron tablets today? Available at all druggists.

DR. P. K. PALMER
OPTOMETRIST
OFFICES IN LESTER'S JEWELERS
LUBBOCK
1010 Broadway Phone 5794
USE LESTER'S CREDIT PLAN! PAY $1 WEEK



OSCAR E. CHAMBERS
President



MORRIS ETHRIDGE
Manager

Chambers, Inc., Building Supply, Service Company, To Open For Business Monday

Monday will mark the opening of Chambers, Inc., Building Supplies and Service, located just southeast of Lubbock on the Slaton highway.

Oscar E. Chambers, president of the corporation, which maintains other building supply yards in Midland and Dallas, has installed one of the most modern lumber yards in West Texas. Chambers, who expects to spend much of his time in Lubbock, was formerly in the horse and mule business, but for the past nine years has devoted his entire time to the lumber business.

Ethridge Is Manager

Morris Ethridge, who recently moved here from Dallas, will be manager of the yard.

In spite of the continued scarcity of many construction materials, Chambers, Inc., will open with a tremendous stock of lumber of all kinds, in addition to complete stocks of composition roofing, certigrade red cedar shingles, hardware, painting supplies, gypsum wallboard, sash and doors, and scores of other items. Weeks of preparatory planning and building preceded heavy carload shipments of lumber and various building supplies not found here in such quantities in some time.

Organization Unique

During the past several months, Chambers and his company have received considerable publicity in several national trade magazines, as his organization is considered unique in the building supply field. Operating on the basic concept that much unnecessary cost has been added to construction items by bundlesome overhead, Chambers has steadily maintained an exclusively cash business. That the public needed an economical, cash lumber yard was proved by the growth of his business, which he originally developed as a sideline.

Many critical supplies on hand or already in transit to Lubbock, and replacement orders promised for early shipment, insure an adequate and increasing stock to fill pent-up constructoin needs caused by acute shortages of most building supplies, Ethridge said Saturday.

Itinerary For Deputies In The Revenue Department Announced

An itinerary in this area for deputies from the office of the internal revenue collector, designed to assist taxpayers with their income tax reports, was reiterated here yesterday by Louis B. Barkley, division chief of the office here.

Three deputies will be in the field this year, but Barkley said detailed help for individuals must be minimized due to curtailment of staff. The deputies are Claude Hale, Carl Shaffer, and Ray Allen.

Hale is to be at the Gaines county courthouse in Seminole on Feb. 24, at First State bank in Seagraves Feb. 25, and at City hall in Brownfield on Feb. 26 and 27.

Shaffer is to be at Hockley county courthouse in Levelland on Feb. 24, at the postoffice in Littlefield Feb. 25, and at the county court room in Plainview on Feb. 26 and 27.

Allen is to be at First National bank in Floydada on Mar. 2, at Spur Inn in Spur Mar. 3, at the Carza county courthouse in Post Mar. 4, and at First National bank in Tahoka on Mar. 5.

Aldermen Planning Ways To Cut Out Smoke Nuisance In Chicago

CHICAGO, Feb. 21 (U.P.)—Chicago aldermen are considering a plan for central heating, air conditioning and electrical systems for the Loop which sponsors claim would cut smoke volume in the area 50 per cent.

Cost of the project is estimated at $45,000,000 and plans call for completion two to three years after it is authorized.

The Chicago Loop Co-operative Association, backer of the plan, estimates that 80 per cent of all Loop buildings could be served.

Prosecution Of Case Dismissed

One of 12 felony actions which had been scheduled for trial commencing Monday in the 72nd district court of Judge Dan Blair was ordered dismissed Saturday morning, and some of the others may be disposed of by pleas of guilty, it was announced by the district attorney's office.

The action dismissed was one charging W. R. Alford with assault with intent to murder. The dismissal resulted from a motion of District Attorney Lloyd Croslin in which it was said that the chief prosecution witness, the injured party, Jesse S. Maynard, jr., had so requested and that, as a result, there was insufficient evidence for prosecution.

Civil Case Dismissed

A brief time earlier, Judge G. V. Pardue of 99th district court had filed a judgment of dismissal in a civil action growing out of the same alleged transaction, in which it was pleaded that Maynard had suffered an accidental shooting injury on or about Nov. 2, 1946, when in Silver Dollar cafe on Broadway east of Texas Tech.

In the civil action, the dismissal was filed after the law firm of Burks and McNeil, as well as Sam Allred, had appeared for Maynard and his father, the firm of Crenshaw, Dupree, Milam and Crenshaw for Alford and Mrs. Alford and announced in open court an agree settlement between the parties. Judge Pardue further was informed in the hearing that the Maynards had released the defendant from all claims and agreed that the cause might be dismissed from the dockets with prejudice to claims of the plaintiffs' case of action and that defendants would pay the court costs.

Others Set For Trial

Other cases set for trial this week in Judge Blair's court, together with indictment charges, are:

Aubrey Cole, charged with selling mortgaged property; Wazy Harris, murder; Elsie Mae Frosh, murder; Stacy Bainbridge, narcotics law violation; William Johnson, burglary; D. T. Jackson, rape; Thomas E. Cossey, forgery; Allen Demas, theft; W. C. Sellers, theft; Willie Roberson, burglary; and J. W. Upton, alias T. J. Upton, forgery.

It will be non-jury week in Judge Pardue's court.

Racial And Cultural Relations Plan Begun By Presbyterians

PHILADELPHIA, Feb. 21 (AP)—An institute providing a racial and cultural relations counselling service for the Presbyterian Church in The U. S. A., is being established in Philadelphia.

The institute, a church announcement said, is in conjunction with a declaration by the church's general assembly for a "non-segregated church and a non-segregated society."

State Librarian Will Speak At Lubbock Public Library Meet

Francis H. Henshaw, state librarian, of Austin will speak at an adjourned meeting of Lubbock Public Library association at 8 p. m. March 1 at the First Presbyterian church, Mrs. H. F. Godeke, president, announced Saturday.

Because of severe weather at the recent annual meeting, decision was made that another meeting would be conducted.

Four directors are to be elected.

Dues, payable now may be mailed to Mrs. A. W. Young, 2014 Fifteenth, or paid he night of the meeting. Dues are one dollar.

YOU CAN BORROW
ON YOUR AUTO
$100 to $1000
OR MORE



COMMERCIAL CREDIT CORP.
1812 Texas Avenue Phone 5781

Prompt, convenient friendly service

Ask for our rates before you borrow

NEW DINING FURNITURE

Means More Enjoyable Dinner Occasions



A Sturdy, Practical Suite In Solid Oak — For the Larger Family

It's in solid practical oak, for hard usage and includes 60 inch buffet, table, china and six solid back chairs, with upholstered seats.

The Price Is Moderate **$248.00**

PAYMENTS AS LOW AS $4.00 EACH WEEK

PLAINS FURNITURE COMPANY

BETTER FURNITURE VALUES FOR 19 YEARS

907-909 13TH STREET PHONE 4571

WYLIE'S DRUG STORE

OFFERS DEPENDABLE 18-HOUR

PRESCRIPTION SERVICE!

... this is just a reminder to our old and new customers that our store hours are and always have been 8 A. M. to 12 Midnight. We hope you haven't forgotten this feature at Wylie's and will come in for dependable prescription service.





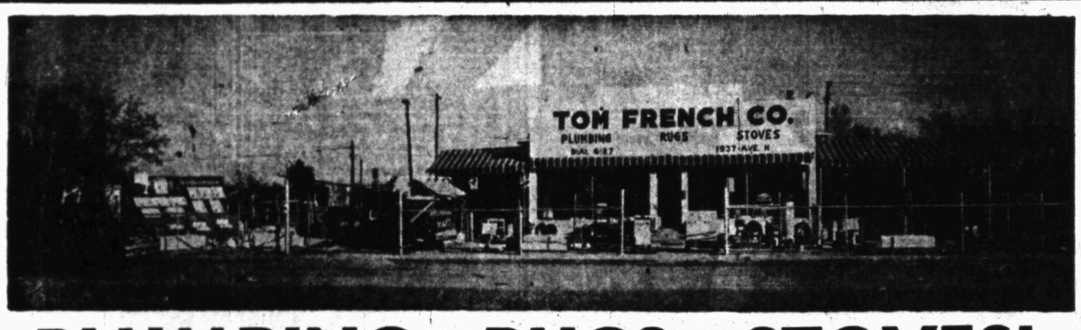
We use only drugs made by reliable manufacturers, such as:
ELI LILLY
ABBOTT'S
SHARP & DOHME
PARKE DAVIS
SQUIBBS
WINTHROP
LEDERLE
MASSENGILL
UPJOHN
WYETH
AND MANY OTHERS

We invite you to take advantage of our 18-hour prescription service for sickness may strike suddenly at anytime. If it does, Wylie's is open to fill your doctor's prescription. A pharmacist is always available. You are sure of service at Wylie's.

Wylie's Drug Store

"Meet Your Friends At Wylie's"

1106 TEXAS AVE. PHONE 9393



PLUMBING • RUGS • STOVES!

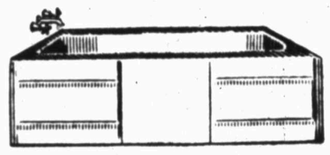


Tom French Co. has a complete selection of commodes. . . . A $20.-000 Grade-A stock. 75 Grade-B Commodes—$42.50 each. You can really save money by selecting now!

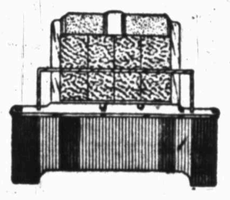
If you're looking for apartment size ranges, just visit Tom French Co. You'll find these stoves for use with both natural and butane gas.

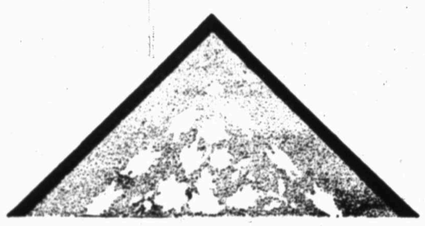


A fine selection of clay back and asbestos back heaters for use with natural or butane gas . . . $6.95 up.



Extra Special! 5 foot cast iron bath tubs, with trim, $98.50. 23 new leg tubs, with trim, $69.50.





1700—9x12 linoleum rugs — $7.95 each. Also 9 x 12 and 6 x 12 felt base yard goods. 500 SLIGHTLY FACTORY DAMAGED 9x12 LINOLEUM RUGS—$5.95.

Standard Galvanized And Black Pipe

12,000	ft. of	½ inch
8,000	ft. of	¾ inch
3,000	ft. of	1 inch
3,000	ft. of	1¼ inch
3,500	ft. of	1½ inch
2,500	ft. of	2 inch
500	ft. of	3 inch (gal. only)

TOM FRENCH CO.

1937 AVE. H • • DIAL 6127

Lubbock Water Supply Expected To Be Abundant During Summer

Assurances came from two important sources Saturday that the Lubbock water supply next summer will be far more abundant than during the hot months of the past three years.

W. G. McMillan, contractor, announced that pouring of concrete will be started Tuesday for the roof of the 10,000,000-gallon surface reservoir nearing completing at the northeast edge of the city.

John Ruhmann, city engineer, reported that most of the steel work is in place for the 135-foot, 1,000,000 overhead reservoir under construction Thirty-fifth street and Avenue W.

Represent Big Investment

The two projects represent a total investment of approximately $400,000, of which $240,000 is for the surface reservoir.

An important function of the surface reservoir, as explained by the city engineer, will be to help provide an abundant water supply both for immediate and reserve needs.

The chief purpose of the lofty overhead tank will be to insure adequate and stabilized pressure.

City officials reiterated previous statements that improvements of the past year do not guarantee that all sections of the city will have abundant water at all times.

But the number of consumers affected by shortages will be much fewer than during the past three summers, and their problem will be less acute, officials declared.

Expansion Big Job

If and when shortages do occur in localized areas, officials explained, the cause will be that feeder pipes are too small for the portions of the city they serve. The distribution system has been expanded greatly since last year, officials said, but this job is of such huge proportions that all the needed work could not be done within one year. The problem has been complicated, city officials added, by the difficulties in obtaining water pipe—especially in the smaller sizes.

However, officials said, the available water supply will be abundant for all needs at all times in all areas with an adequate distribution system — which means about 90 per cent of the city. With 11 new wells in service since last summer, the pumpage capacity will be well in excess of 20,000,000 gallons daily. The peak demand is not expected to exceed 15,000,000 or 16,000,000 gallons on any day.

Most of the wells are in the 1,200-acre "water field" northeast of the city purchased during the past two years. Water from these wells will flow through a 36-inch main into the surface reservoir for which McMillan is contractor. From there, it will be pumped into city mains.

Many Unexpected Delays

Despite many unexpected delays, McMillan said Saturday, the reservoir will be ready for use well ahead of the season of peak water demand. The actual time of completion, he explained, will depend upon the availability of materials, but he said the job should be finished in about 60 days.

Under his contract, the job was to have been finished on last Feb. 6. No computation has been made by aynone, however, as to how much time has been lost for unavoidable causes for which the contractor will be entitled to credit in finishing the job.

The contract carries a penalty of $100 per day upon the contractor for time beyond that provided in the agreement to complete the project. Whether McMillan may be liable to any such penalty cannot be determined until the work has been finished and credit has been allowed for unavoidable delays, city officials said.

The reservoir is rectangular, 400 feet long, 200 feet wide and 20 feet deep. It will be protected by fencing and by a steel and concrete roof.

Contractor for the overhead reservoir is the Pittsburgh-Des Moines Steel Co. This work should be finished in about 60 days, Ruhmann said.

School Choral Groups Are To Present Radio Programs Here

Two choral groups from the Lubbock Public schools will give radio concerts this afternoon, one from KCBD and the other from KSEL.

Because of school holidays and bad weather the concert of Senior High school's A Capella Choir, directed by J. H. Penn, was changed from last Sunday until today. From 2 until 2:30 p. m. the choir will sing a program of religious numbers. Soloists include Misses Margaret Nelson, Yona Parr, Lamoine Harrell, Charlene Laws, Evangenia Richardson, and Billie Ruth Yant. Accompanists will be Misses Dorothy Paul and Margaret Wilson.

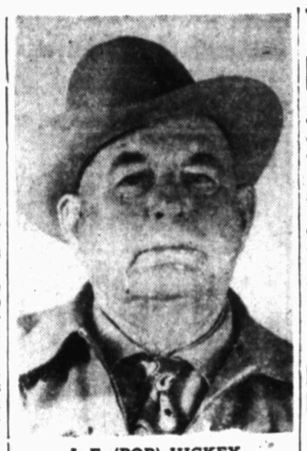
From 5 until 5:30 this afternoon the Dunbar Chorus and students in social science classes in Dunbar High school will present a program of spirituals and an explanation of the celebration of National Negro History Week. Speakers will be Lois Brown and Joan Snell. Edna R. Walker will play piano accompaniments. Leaders in the spiritual numbers will be Mildred Hollins, Ola Mae Brown, Robert Oliver, Fanny Lawson, and Lorraine Coleman. Lillian C. Struggs is in charge of the entire lives and works of George Washington Carver and Booker T. Washington will be given.

Fifty Persons Reported Hurt In Cairo, Envpt Bomb Blast

CAIRO, Egypt, Feb. 21 (AP)—Fifty persons were reported injured, six seriously, last night when a bomb exploded at a branch of the Moslem Brotherhood association. Police said they did not know whether the bomb had been thrown or planted.

The injuries were caused by flying glass splinters from shattered windows.

The Moslem Brotherhood association has recruited Arab volunteers for Palestine fighting against Jews.



J. E. (POP) HICKEY

* * *

Hickey Is Candidate For Constable Of Precinct 1, Place 1

J. E. (Pop) Hickey Saturday authorized the Avalanche-Journal to announce that he is a candidate for constable, precinct 1, place 1.

Hickey, who has been active in law enforcement as a special officer since he moved to Lubbock in 1944, has had 30 years experience as an officer, having started out in 1918.

He was born in Knoxville, Tenn., July 13, 1879, and came to Texas with his parents in 1881 and settled at Plano in Collin county.

Experienced As Officer

His experience as an officer includes two years as a special agent with the Texas and Pacific railroad; two years as deputy sheriff of Bowie county and six years as city marshal at Annona.

He says he will make an active campaign fo rthe office and if elected will endeavor to render fair and impartial service to the people of Lubbock county.

Hickey has participated in Christmas activities of the City Recreation department the past several years and has been a great favorite with children. He is a member of the Methodist church and the Masonic lodge.

Danish Architect Will Speak At Texas Tech Program Today

Lars Marmus, Danish architect, will speak and show motion pictures at 3 o'clock this afternoon in the Engineering auditorium at Texas Technological college.

The public is invited to attend the program, sponsored by the Tech Art Institute and the department of architecture at the college.

Twenty Conspirators Executed In Athens

ATHENS, Greece, Feb. 21 (AP)—Twenty persons, including a woman, were executed in Athens today.

Nine were convicted by an an Athens military tribunal Feb. 17 of being involved in the killing of a policeman and plans to assassinate Greek political leaders.

The others were found guilty of having been members of a Communist execution squad which killed hundreds of civilians near Athens in the 1944 civil war.

Dallas Court Sentences Man To Death In Crankcase Slaying

DALLAS, Feb. 21 (AP)—Umberto Reminez Valtierra was found guilty by a jury in criminal district court today of the crankcase killing of Thomas Gentry Taylor and sentenced to death in the electric chair.

The state introduced a written statement by Valtierra in which he admitted killing Taylor with a crankcase after leading him up an alley.

Martin Davilla Salazar also is under indictment in the slaying.

Plainview Elevator, Feed Mill Plant Bought By Houston Firm

The Arrow Mills, Inc., of Houston have purchased the elevator, feed mill, seed cleaning plant and capital stock of the Wes-Tex Grain and Milling company of Plainview. Finis E. Cowan and R. Tullis Cofer, vice presidents and co-managers of Arrow Mills, announced Saturday.

Charles Baxter, who has been associated with the Wes-Tex Grain and Milling company for many years, will stay on as manager. When the mill is transferred from Ben F. Smith, of Plainview, from whom purchase was made.

Arrow Mills has also purchased a grain elevator and a feed and flour mill owned by Henry Stallings of Brownwood. These properties, which the company has operated on a lease basis for the past five years, consist of a 350,000 bushel grain elevator, a flour mill with a daily production capacity of 600 CWT and a feed mill with a daily production of 150 tons.

Construction of added facilities at both the Plainview and Brownwood properties will soon get underway, Cowan and Cofer stated, with the main objective being more rapid handling of grain by both truck and car lot.

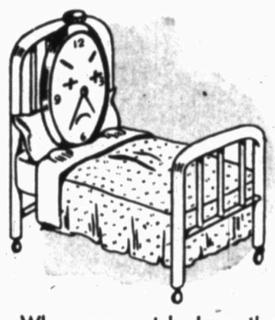
JEWELS ARE LOST

MIAMI, Fla., Feb. 21 (AP)—An attractive young blonde who identified herself to Miami police as Countess Irene Danneskiold-Samsoe, 22, of Copenhagen, Denmark, reported today the loss of $10,000 in jewelry and family heirlooms.

Australia augments its public hospital funds with lotteries.

DAVIDSON CLINIC
Dr. E. S. Davidson
Osteopathy — Medicine — Surgery — X-Ray
1121 19th St. Phone 5443 Res 2-2362

DON'T NEGLECT THE HEALTH OF YOUR WATCH



Take "time" to visit ZALE'S **WATCH DOCTOR**
You'll Receive Fast, Accurate, Dependable Service.

When your watch shows the first "symptoms" of illness, don't delay . . . bring it to Zale's Watch Repair Department immediately. Be assured of the finest service available at reasonable prices. Let Zale's Jewelry Repair Department restore the "new look to all your old jewelry.

CONVENIENT CREDIT TERMS

DIAMOND IMPORTERS
ZALE'S Jewelers
1110 TEXAS



ZALE'S 10-DIAMOND BRIDAL PAIR
$182.50
BOTH RINGS

IT'S THE "Platinum Look" SHE LOVES



She loves platinum—that precious metal that adds to the glow of these 10 fine diamonds—gems we've imported from our Antwerp office in order to give you the finest possible quality, cut and color, at the lowest price. See this exquisite bridal set today. Priced to include federal tax.

CONVENIENT CREDIT

DIAMOND IMPORTERS
ZALE'S Jewelers
1110 TEXAS

ZALE'S sell more DIAMONDS than any other JEWELER in the Southwest

ORDER BY MAIL



Expecting a Baby?

Mother's Friend massaging preparation helps bring ease and comfort to expectant mothers.

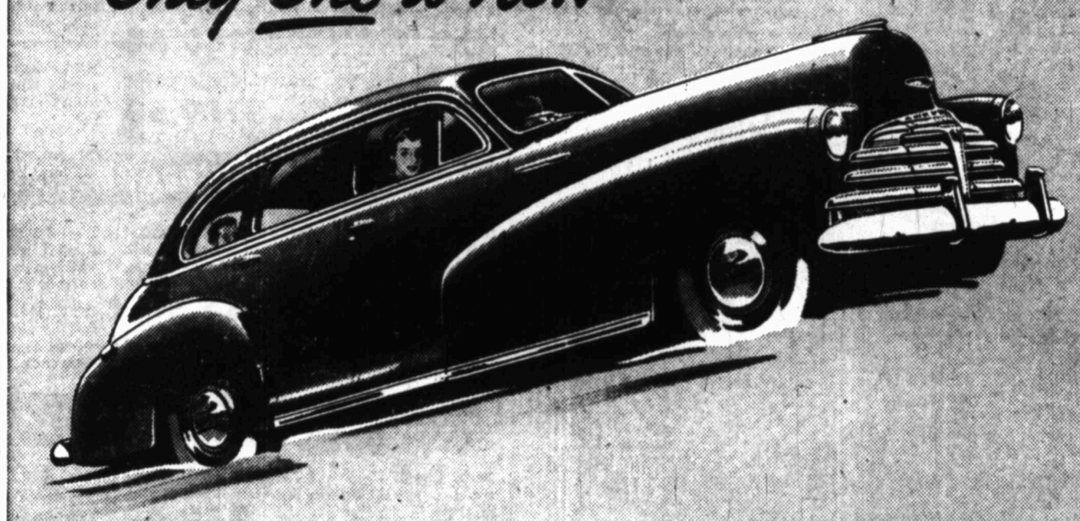
MOTHER'S FRIEND, an exquisitely prepared emollient, is useful in all conditions where a bland, mild anodyne massage medium in skin lubrication is desired. One condition in which women for more than 70 years have used it is an application for massaging the body during pregnancy... it helps keep the skin soft and pliable... thus avoiding unnecessary discomfort due to dryness and tightness. It refreshes and tones the skin. An ideal massage application for the numb, tingling or burning sensations of the skin... for the tired back muscles or cramp-like pains in the legs. Quickly absorbed. Delightful to use. Highly praised by users, many doctors and nurses. Millions of bottles sold. Just ask any druggist for Mother's Friend—the skin emollient and lubricant. Do try it.

Mother's Friend

* PIPE FITTINGS
* PLUMBING SUPPLIES
* TOILETS — Close-coupled with white seat — Supply Pipe
* LAVATORIES — SINKS
* GALVANIZED STOCK TUBS
* PRESSURE PUMPS and SUCKER ROD PUMPS with GALVANIZED PIPE

CENTRAL PIPE & SUPPLY CO.
2611 AVENUE H

Only One is No. 1—



Only Chevrolet Is First!



Meet the new standard of Big-Car beauty! It's here, in Chevrolet's Bodies by Fisher—*finest* bodies made—available only on Chevrolet and higher-priced cars.



You'll enjoy Big-Car performance, too, when you own a Chevrolet; for it brings you *Valve-in-Head engine performance*, found elsewhere only in more expensive cars.



You'll find Chevrolet rides more *smoothly* on all types of roads due to the famous Knee-Action Ride; and, of course, Knee-Action is found only on Chevrolet and costlier cars.



Keep your present car in good running condition by bringing it to us for skilled service, now and at regular intervals, pending delivery of your new Chevrolet.

Men and women everywhere agree: Only one is No. 1—only Chevrolet is first—in *all-round value* as in *popularity*. Consequently, more people *drive* Chevrolets than any other make, according to official nationwide registrations; and more people *want* Chevrolets than any other make, according to seven independent nationwide surveys. Here, in the new 1948 Chevrolet, is *record* value. For new and even more luxurious styling, colors and appointments have been added to all of Chevrolet's other advantages of BIG-CAR QUALITY AT LOWEST COST!

CHEVROLET

CHEVROLET *and ONLY CHEVROLET* IS FIRST!

KUYKENDALL CHEVROLET CO.

"We Know Chevrolet—You Know Us"

19TH ST. AND TEXAS AVE. PHONE 5511

Depend upon Zale's to bring you these SIMULATED PEARLS with the new *Long Look*



3-STRANDS 20-Inch Length $2.95

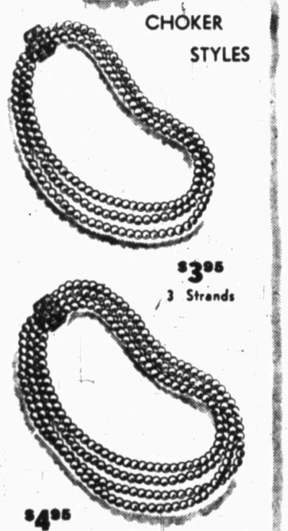
2-STRANDS 20-Inch Length $1.95

1-STRAND $1.00 Not Illustrated

Fashion selects mock pearls, graduated in size, in new 20-inch necklaces, wonderfully effective with your new costumes. Equally exciting are the 3 and 4-strand choker-length necklaces with simulated pearls of uniform size. See them at Zale's today and marvel at their remarkably low price. Sterling silver clasps, filigree or set with rhinestones.

Prices Include Federal Tax

CHOKER STYLES



$3.95 3 Strands

$4.95 4 Strands Uniform Size

ORDER BY MAIL

ZALE JEWELRY CO.
Please send me the following simulated pearls:
.....
.....
Name .....
Address .....

DIAMOND IMPORTERS
ZALE'S Jewelers
1110 TEXAS

TO GIVE LECTURES AT TECH

Dean McAllister, Widely Known Religious Leader, To Talk Here

Dean Charles E. McAllister, nationally known educator and religious leader and dean of the Cathedral of St. John the Evangelist in Spokane, Wash., will deliver a series of lectures at Texas Technological college Tuesday through Friday.

General theme of his talks will be "Undergraduate Religion," will each of his four lectures dealing with a different phase of the general topic.

Sponsored By Willson Fund

The speaker will appear under auspices of the Willson Lectures, an endowment of $10,000 made by the J. M. Willson family of Floydada for the purpose of providing an outstanding speaker to give a series of talks of a religious nature each year at the college. The lectures are held in conjunction with Religious Emphasis week, held at Texas Tech each year.

Tuesday Dean McAllister will talk on "Religion and Morals in American Colleges and Universities," and Wednesday on "What to Believe About God." Thursday his subject will be "What to Believe About Man," and Friday's lecture will take up "The College Student's Social and Moral Responsibility."

All classes at Texas Tech will be dismissed for the lectures which will be presented in the gymnasium from 10 to 11 a. m. Tuesday and Wednesday and from 11 to 12 a. m. Thursday and Friday.

Is Widely Known

Dean McAllister's wide range of experience in many responsible positions in the field of religion makes him well qualified to speak with authority on his subject. He recently completed a tour of 89 American colleges and universities preparing a study of publicly controlled institutions of higher education in the United States. The report of President Truman's commission on higher education based some of its findings on his study.

A native of Rhode Island, Dean McAllister attended public schools in Washington, D. C. He graduated from Bard college with a degree of bachelor of Arts, received his Master of Arts degree from Columbia University and graduated Summa Cum Laude from a three year course at the General Theological Seminary at New York City with a degree of Bachelor of Sacred Theology.

He was ordained in the Ministry of the Episcopal church in 1917 and has held charges in the Dioceses of Washington, Southern Virginia, Newark, Maryland, Chicago and at Spokane where he is presently located.

For some years Dean McAllister has been a member of the Board of Regents of the State College of Washington, and is a member of the executive committee of the Association of Governing Boards of State Universities and Allied Institutions, an association composed of regents and trustees of some 100 state colleges and universities. He is immediate past president of the association.

Dr. Roy L. Smith, noted editor of the Christian Advocate, was speaker for last year's lecture series.

Rites Set Today For Meadow Resident

Mrs. R. L. McNutt, 69, of Meadow, who had been in ill health about a year, died at her home about 8 o'clock Saturday morning.

Funeral services will be conducted at Meadow Baptist church at 3 o'clock this afternoon, with Rev. R. L. Shannon, pastor, officiating.

Burial will be in Meadow cemetery. The body was brought to Rix Funeral home and will be taken to the residence at Meadow this morning to remain until time for services.

Mrs. McNutt until her illness was active in church work and interested in civic activities. She was a member of Meadow Baptist church. She was interested in oil painting.

She and Mr. McNutt celebrated their golden wedding anniversary with an open house Dec. 24, 1946.

Survivors include the husband; one daughter, Mrs. F. H. Sharp of Vernon; one son, Marvin L. McNutt of Meadow; one grandson, Clois Sharp of Vernon; one granddaughter, Mrs. Lynch Johnson of Meadow; three great-grandchildren, Norman, Nancy and David Sharp of Vernon, two nephews, Charlie Arledge of Chillicothe, who was reared in the McNutt home, and Luther Stone of Tulsa.

Pallbearers at services will be C. E. Hicks, R. L. Montgomery, C. W. Duffey, C. N. Grey, Elbeck Wood and Homer Barron.

Applications May Be Made For Public Health Dentist Posts

AUSTIN, Feb. 21 (AP)—Applications for public health dentist positions are being taken by the merit system council of the State Health department.

Positions are filled by competitive examination, consisting of an evaluation of training and experience and oral examinations. Veterans preference is allowed.

Qualifications require graduation from an accredited school of dentistry and license to practice dentistry in Texas. Salaries range from $4,200 to $4,800.

Application blanks may be obtained from Russell E. Shrader, merit system supervisor, Littlefield building, Austin.

Des Moines Firemen Enter Flaming Home To Save Boy's Dog

DES MOINES, Feb. 21 (AP)—Because of a small boy's tears, two firemen went into a flaming home to save his cocker puppy.

"Please get 'Chris' out of there," four-year-old Albert Johnson, Jr., sobbed as firemen arrived.

Firemen Lee Williams and Phil Pilarski put on gas masks and entered the burning bungalow.

They found the five-month-old dog unconscious under a bed.

They broke out a window and passed 'Chris' to Albert's chum, Robert Jackson, 11. The firemen followed but collapsed when they reached the out-of-doors.

Dog and firemen revived.

Officer Appointments In Texas National Guard Are Announced

AUSTIN, Feb. 21 (U.P.)—Fifteen officer appointments and assignments in the Texas National Guard as announced by the Adjutant General's department include:

Majors John S. Carrier, Bellaire; Edward H. Richardson, Dallas.

Captains Alton C. Linne, Monahans; Samuel L. Brown, Dallas; David F. Nickell, Harlingen.

First Lieutenants Newton C. Benham, Dallas and Werner F. Sieber, San Antonio.

Second Lieutenants Charles F. Linton, Bellaire; Tom B. Simmons, Terrell; Michael W. McDermott, San Juan; Cecil B. Omo, Houston; John H. Bailey, Dallas; Jack Fisher, Alice; Joe W. Hancock, Luling. Warrant Officer Marvin C. Veal, jr., Fort Worth.

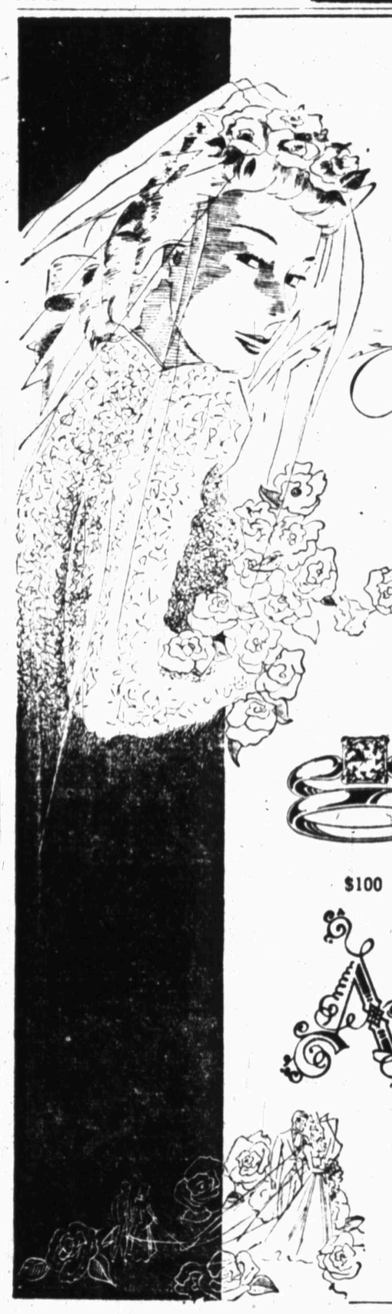
BRYANT'S TAXI Dial 5711

So that you may know . . . THE CORRECT CAB FARE . . .

A zoning rate map is carried in every Bryant's Taxi. We invite your inspection.

FOOT SPECIALIST
DRS. HARVEY & JOHNSON
DR. MARSHALL HARVEY DR. A. V. JOHNSON, JR
CHIROPODIST
1109 AVE. K. DIAL 7341

ABELL SANATORIUM
R. Z. Abell, Jr., D. O. — Medicine, Osteopathy, Surgery
Office Hours: 9 - 12 A. M. 2 - 5 P. M.
House Calls
R. Z. Abell, Sr., D. C. — Masseur
Specializing in Nervous and chronic disorders. Same treatment you receive at Mineral Wells and Glen Rose.
PHONE 9841 1641 BROADWAY PHONE 9841



HEADING FOR A Wedding

Now . . . it's awaiting you . . . the finest collection of diamond engagement rings and wedding bands for Easter brides we've had in years! Tremendous variety of design . . . settings of yellow gold, white gold, and exquisite platinum . . . Blazing solitaires set so skillfully that their brilliance is accentuated.



$350

$100

Diamond solitaires priced from $19.75. Matched sets for as little as $29.75 including the federal tax. And you may use Anderson's convenient spaced payment plan at no extra cost.

Anderson's
Lubbock's Oldest and Finest Jewelers

KNOW THE STORE BEHIND YOUR DIAMOND



$275

Warren Arrives For Texas Visit

LAREDO, Feb. 21 (AP)—Gov. Earl Warren of California arrived here today to participate in the 51st annual international celebration of George Washington's birthday.

The governor's plane, the Grizzly, landed three hours late following what the pilots described as "a rugged 10-hour flight" from Sacramento, Calif. Weather conditions were poor and the plane passed up a scheduled stop at Austin.

A drizzling rain hardly dulled the considerable fanfare. Mayor Hugh Cluck of Laredo, officials from both the U. S. and Mexico sides of the border and an American legion color guard turned out to meet the governor.

Visits Mexican City

After a breakfast at the airport, the governor flew on to Monterrey to attend a luncheon in his honor. The governors of four Mexican states were waiting there for him.

Warren, chief speaker at the four-day celebration, will make an address tomorrow morning on the international bridge spanning the Rio Grande between Laredo and Matamoros.

An announced candidate for the Republican presidential nomination, Warren is expected to advocate world peace steps through solidarity and friendship of the Americas.

The carnival spirit held both sides of the border today. Orange-laden trees and early roses vied with gay bunting in the springtime setting.

College President To Talk At Church Today

Dr. Hugh M. Tiner, president of George Pepperdine college at Los Angeles, a senior denominational college operated by the Church of Christ, is to speak at the morning service today at the Broadway Church of Christ, it was announced late yesterday by Dr. M. Norvel Young, minister.

Dr. Tiner, who was the youngest college president in the United States when he took office, arrived by Braniff plane yesterday afternoon on what was described by Dr. Young as a surprise visit. He is enroute to Abilene to participate in the Abilene Christian college lectures this week.

Holding a Doctor's degree from the University of Southern California, Dr. Tiner is a member of the staff of the "20th Century Christian," church publication. He is chairman of the international relations committee of Rotary International, and was district governor of Rotary in California last year.

His subject today is "The Abundant Life."

If all the milk produced in the United States in 1946 was placed in quart bottles and stood side by side, the bottles would extend a distance equal to 140 times the circumference of the earth.

TERMS TO SUIT

SPECIAL
RE-BUILT
ELECTRIC SINGER SEWING MACHINES

TERMS TO SUIT

These Machines Are Guaranteed

$119.50

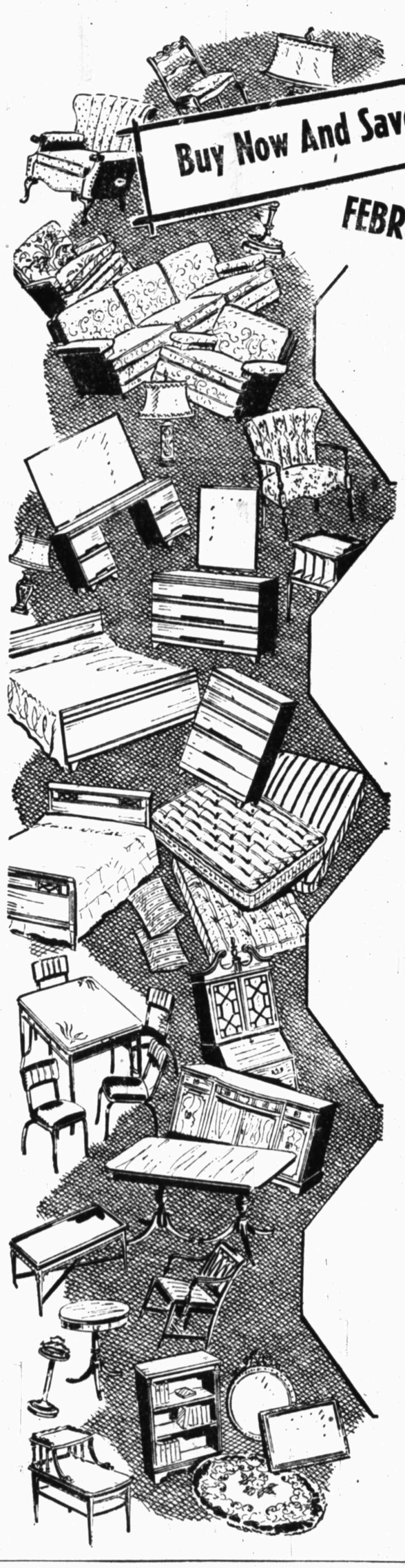
New Motor
New Console Cabinet

TERMS

These Machines Are Perfect In Every Respect

BUTTON HOLE ATTACHMENTS FOR ALL MAKES
Pinking Attachments - - - Pinking Shears
FREE PICK-UP AND DELIVERY SERVICE

CITY SEWING MACHINE & APPLIANCE CO.
1908 AVE. J DIAL 2-6186



Buy Now And Save During Our Storewide
FEBRUARY CLEARANCE!

The price tags will tell the story! We've worn down goodness knows how many red pencils reducing prices on merchandise from every department in the store! To the scores of one-of-a-kind items, floor and window display samples, odd lots, we have added plenty of brand new merchandise that must be moved quickly! At these wonderful savings you can buy whatever you need for your home and still have much of your budget left for other necessities.

COME EARLY FOR BEST SELECTION!

LIVING ROOM SUITES • SOFAS • LOVE SEATS

Reg. $219.50 Modern 2 pc. LIVING ROOM SUITE in all wool cover, Mahogany wood trim, an outstanding value, only $169.50

REG. $198.50 2 PC. LIVING ROOM SUITE upholstered in a lovely Beige tapestry, a real buy at $169.50

REG. $119.50 LOVE SEAT covered in red leatherette, really comfortable, slightly damaged and priced for quick clearance $89.50

REG. $89.50 STUDIO DIVAN with steel frame and double spring construction. A comfortable sofa or bed $79.50

SAVE ON FINE BEDROOM SUITES AND BEDDING

REG. $98.50 MODERN 4 PC. BEDROOM SUITE in walnut finish—vanity, chest, bed and bench. See this outstanding value today $79.50

REG. $169.50 MODERN 4 PC. BEDROOM SUITE in bleached wood. Extra large poster bed. Clearance Price $139.50

Reg. $179.50 4 PC. MAHOGANY BEDROOM SUITE with waterfall design. A large suite with good construction on sale at $149.50

REG. $39.50 INNERSPRING MATTRESS in full or twin size, heavy ACA ticking. Priced during clearance $29.95

DINING ROOM SUITES AND DINETTE SETS

REG. $89.50 5 PC. DINETTE in bleached wood. Large table with three extension leaves. Slightly damaged $59.50

REG. $98.50 5-PC. DINETTE in Mahogany. Large extension top table and 4 chairs upholstered in white leatherette $79.50

REG. $69.50 5 PC. DINETTE in bleached mahogany. You will have to see this suite to appreciate its value. Clearance $44.50

REG. $79.50 5 PC. DINETTE in lime oak. Slightly damaged and priced for quick sale $49.50

TABLES • DESKS • OCCASIONAL FURNITURE

REG. $89.50 2-Pedestal MAHOGANY DROP LEAF TABLE. Has 2-12" extension leaves. Priced at only $79.50

Reg. $49.50 Mahogany Butler-Tray COCKTAIL TABLE. This lovely table is just the piece of furniture you need. Only $39.50

Reg. $29.50 Solid MAHOGANY LAMP TABLE. This graceful, round table has an extra shelf for magazines. Reduced to $24.95

Reg. $22.50 Mahogany Veneer Duncan Phyfe COFFEE TABLE. A beautiful oval shaped table priced for quick clearance at only $16.95

MANY LUXURY DECORATOR CHAIRS REDUCED

REG. $16.95 OCCASIONAL CHAIRS in various covers. Ideal for Living Room or Bed Room $12.95

REG. $14.95 MAHOGANY LYRE BACK CHAIRS. These lovely chairs are covered in Cream Leatherette . . . Suitable for Desk or Dining Chairs. Only $12.95

REG. $69.50 BARREL BACK CHAIR with mahogany trim that will add charm to any room. Slightly Damaged $49.50

REG. $49.50 WING BACK CHAIR in Wine Tapestry. Just the chair for your Living ROOM only $39.50

HUNDREDS OF OTHER WORTHWHILE VALUES NOT LISTED!

Extended Budget Terms Arranged On Any Purchase.

Dahlson
FURNITURE COMPANY
1212-13TH STREET DIAL 2-3421

Mayor Of Orange Is Troubled When He Fails To Find A Hat

★ ★ ★

By J. CULLEN BROWNING
Associated Press Staff Writer

ORANGE, Feb. 21—Shed a tear for the mayor of Orange. He has a sumptous office equipped with an enormous pink and blue bathroom —but no proper ha..



RAYMOND SANDERS

There is no relation between the mayor's bathroom and his lack of suitable headgear except that both in a sense are official problems. He fell heir to the bathroom when he took over as Orange's first full-time city executive in 1946. The absence of a hat is due to his outsize head.

He's Plenty Powerful

But, lest the reader assume the mayor has the bighead over his fancy bathroom or something, let us hasten to explain that his head is entirely proportionate. For Mayor Raymond Sanders of Orange stands 6 feet 4 in his bare feet and weighs 240 pounds. He is an unusually powerfu' individual and nobody so far has attempted to disprove the local legend that he is capable of licking any two of his 35,000 constituents.

But still Mayor Sanders has no proper hat and the fact is troubling folks at such widely separated points as Washington, D. C., and Fort Worth.

First, however, about that bathroom. It's really a beautiful thing. The fixtures are all pink. The walls, ceiling and floor are baby blue. The angular tub is a massive thing and is equipped with fourteen different knobs.

Not Too Proud Of It

The mayor isn't too proud of the bathroom. He keeps the door closed. It is a little fancy for a heman of his standing.

A reporter, probably snooping around to see if there were any skeletons in the executive closet, discovered the bathroom. The reporter couldn't help being a bit curious about the pink and blue wonder adjoining the mayor's office so he inquired around. This is the story of the bathroom:

The city hall in Orange formerly was the home of multi-millionaire oil, cattle and paper magnate, E. W. Brown, jr., of Orange. Several years ago Brown moved to his famous Pinehurst ranch just outside the city and presented to the city his big brick town house.

Bathroom Came With It

What formerly was the master bedroom is a big, lovely upstairs corner space with two levels and a thick, soft carpet. And a huge pink and blue bathroom. The mayor's office now occupies what used to be the master bedroom. The bathroom came with it.

Now about the hat. Mayor Sanders wears size 7⅝. Not many men's stores stock headpieces that big. None in Orange do. Neither do any of the other larger cities in the area.

The mayor tried Houston, then Dallas. He found a few hats big enough for him but all had narrow brims. Never mind what he said he looked like in those. Suffice it to say that anything but a very wide brimmed hat is more than a little unbecoming to Mayor Sanders.

Not long ago the mayor was in Fort Worth on official business, while there he had an idea. He had heard of a certain citizen of Fort Worth with something of a reputation for passing out ten-gallon hats —one Amon Carter. Through mutual friends, Mayor Sanders contacted Carter. He promised to look into the matter.

All Out Of Them

A few days later Mayor Sanders got a letter from Carter. Sorry, he was all out of size 7⅝ ten-gallon hats but promised to try to locate one.

Shortly afterward, the mayor was in Washington, again on official business. With the help of a couple of Texas lawmakers, he set about looking for the hat he wanted. Since there are rumored to be a lot of big heads in the capitol, he reasoned, there also must be at least one big hat.

And there was. It not only was large enough in circumference, but the brim was almost wide enough. So, compromising a bit, Mayor Sanders bought the headpiece and started home with it.

Reaching New Orleans, the mayor found bad weather had disrupted the usually punctual train service in the sunny south. In order to reach Orange in time to keep some appointments, he took a bus on home.

Somewhere enroute, the new hat fell off the rack and into the seat Mayor Sanders was occupying. He was very tired and failed to notice its bulk beneath him. So when he arrived in Orange and finally discovered the accident his 240 pounds had served to make something else of his hard come by headpiece.

That's why the mayor of Orange still has no proper hat.

Services To Be Conducted For Mrs. C. D. Shaw Today

Funeral services will be conducted at 2:30 o'clock this afternoon in First Christian church for Mrs. C. D. Shaw, 73, of Slaton highway, resident of Lubbock 17 years who died Thursday afternoon at the home.

Dr. H. G. Gantz, pastor of First Christian church, will officiate. Bryan McDonald & Son Funeral home will direct burial in Lubbock cemetery.

Pallbearers will be Leo Baggett, Leroy Johnson, John McKinziee, Harry Shaw, A. T. Cocanougher, Jim Johnson, Mancill Shaw and Norvel Payne.

Texas Disasters Soar Past Year

AUSTIN, Feb. 21 (AP)—Texas' boastful claims to "more and better" of everything were sobered today with the addition of another—the most natural disasters.

In its Texas report to the governor for 1947, the American Red Cross declared Texas "virtually the worst afflicted state in the country" in a year when natural disasters made more headlines than at any time in the past decade.

The Texas claim was bolstered with explosions, fires, tornadoes, windstorms, hailstorms, tropical storms and wrecks.

Texas City Blast Leads

At the top of the Texas disaster list was last April's Texas City explosion. The Red Cross said it added 9,000 persons and $1,361,000 there.

Fires were reported as the "most frequent" type of disaster last year calling for Red Cross assistance. Besides homes, they included three forest fires last fall.

Of six tornadoes which added their blight to the state's misfortunes, the Texas Panhandle-Oklahoma twister was recognized as the "most widespread and disastrous."

Aid to victims of all disasters other than Texas City amounted to more than $250,000, the report said.

Captured German Films Will Be Shown At Texas Tech This Week

Invitation to the public to see showings of several captured German films in the extension auditorium of Texas Technological college Monday and Tuesday was extended Saturday by J. H. Millikin, extension department head. Admission will be free.

The schedule for the showings, he said, will be 8 to 9 a. m., 11 a. m. to noon and 2 to 3 p. m. Monday, and 8 to 9 a. m. and 1 to 2 p. m. Tuesday.

The showing has been arranged particularly for foreign language students with the cooperation of Dr. C. B. Qualia, head of that department, and T. W. Alexander, German language instructor.

Commissioners May Supervise Road Building, Attorney Rules

AUSTIN, Feb. 21 (AP)—An attorney general's opinion held today that a county commissioners court may supervise the building of county roads itself without letting a contract under competitive bids.

In such construction, the court may employ persons to haul gravel and material and pay them on a per-yard basis, without requiring competitive bids, the opinion said.

Road building material purchased by the county, however, must be submitted under competitive bids, it was noted.

San Patricio county Attorney Joseph C. Ternus of Sinton requested the opinion.

State Traffic Deaths Near 2,000 For '47

AUSTIN, Feb. 21 (AP)—The count on Texas' traffic fatalities last year edged toward the 2,000 mark today as official reports continued to come in to the Texas Department of Public Safety.

In a preliminary report on 1947 traffic deaths the department counted 1,991 dead, 32 more than in 1946.

Final figures on 1947 casualties are to be released on March 18, the report said.

Illinois Man To Concentrate On Living To Be 102-Years Old

TUSCOLA, Ill., Feb. 21 (AP)—Now that John Wesley Carrier, 102, has gotten out of the hospital after a recovering from a recent cold, he said today he'd concentrate on his goal—living to be 110.

The cold sent him to the hospital as a patient for the second time in his life. The other time was when he suffered a broken hip. He was a mere 94 when that happened.

About four-fifths of U. S. dwelling units are detached, single family houses.

Prisoner Changes View Of Landscape From Inside To Out

ABERDEEN, Miss., Feb. 21 (AP)—Day after day a prisoner has been lying on his bunk and admiring a landscape which he tore from a magazine and put on the jail wall.

Now the prisoner has disappeared.

So has the picture.

So has the portion of wall which the picture covered.

Suit For $1,483 Is Filed Against Insurance Company

Marion I. Hall filed suit Saturday in the court of 72nd District Judge Dan Blair, asking judgment of $1,483.33 against Mutual Benefit Health and Accident association of Omaha, Neb., on an aviation and air-travel accident policy.

Hall pleaded he had subscribed to such a policy Nov. 1, 1945; that he suffered an aircraft injury Feb. 24, 1946, that caused his hospitalization until May 20, 1946.

The petition was filed for Hall by Gordon Treadaway, Lubbock attorney.

Jap Leader Of 'Wild Tiger' Force In Indonesia Held

SINGAPORE, Feb. 21 (AP)—Capt. Inoye, Japanese commander of the "Wild Tigers," has been captured by the Indonesian army in Sumatra and is awaiting trial on charges that his private army killed hundreds of civilians since 1945, an official of the Indonesian republic said today.

The wild tigers fought both the Dutch and the Indonesians in Sumatra for two years after the end of the war with Japan. The force was broken up last December, but Inoye escaped.

Admiral

Leads the way to LOWER PRICES

PROMPT DELIVERY
EASY TERMS!

Model "65" Walnut
Automatic
RADIO-PHONOGRAPH

$179.95

with MIRACLE Tone Arm

the greatest improvement in RECORD PLAYING *since the invention of the phonograph!*

New Miracle tone arm uses no coil, no crystal, no filament, no special tubes. Even your oldest records come to life with vivid brilliance . . . unmarred by needle scratch, or other surface noise.



- New, improved changer plays up to 12 records
- Automatically changes records in 3½ seconds
- New pull-out panel for easy record loading
- 7-tube, straight A.C. Superhet radio
- Continuously variable tone control
- Powerful Alnico dynamic speaker
- Gorgeous "picture frame" dial
- Walnut veneer cabinet; also mahogany or blonde at slightly higher prices

See the New ADMIRAL RADIOS at Any of the Following Dealers:

HUB FURNITURE CO. — Lubbock
LAMESA BUILDERS' SUPPLY — Lamesa
EAST SIDE FURNITURE — Lubbock
SINGLETON APPLIANCE — O'Donnell
E. R. HASKINS GROCERY AND MARKET — Wolfforth
KETNER FURNITURE CO. — Seminole
BERRY ELECTRIC CO. — Muleshoe
EAVES HARDWARE — Petersburg
WATSON HARDWARE AND FURNITURE — [illegible]
HOYT FURNITURE CO. — Lubbock
RAYS' HARDWARE AND FURNITURE CO. — Morton
TODD FURNITURE CO. — Morton
J. D. HINSON APPLIANCE — Lubbock
LEVELLAND HARDWARE COMPANY — Levelland
BLUE FLAME GAS CO. — Idalou
LOVELESS MOTOR AND APPLIANCE CO. — Olton
LARKIN APPLIANCE — Tahoka
RICE AUTO STORE — Shallowater
REED PLUMBING CO. — Seagraves
B. & H. AUTO SUPPLY — Abernathy
AKERS APPLIANCE CO. — Brownfield
SUNDOWN HOUSEHO SUPPLY — Sundown
HILL ROGERS FURNITURE AND APPLIANCE — Littlefield
CAGLE-SHUEY TIRE CO. — Lubbock
PIONEER RADIO AND REFRIGERATION SERVICE — Lubbock
HOME FURNITURE CO. — Slaton
MATADOR HARDWARE AND FURNITURE — Matador
KIRSCHBAUM'S — Colorado City
MASON & COMPANY — Post

EDWARDS DISTRIBUTING CO.

1605-07-09 Avenue G — Wholesale Exclusively — LUBBOCK, TEXAS — Phone 6394

REDUCED PRICE SALE ON HEATING EQUIPMENT

CONTRACTORS----DEALERS---CAMP OWNERS

SAVE!

This is excess gas equipment stock of the Empire Gas & Equipment Company, now stored at Brighton, Colorado, in the Bankers Warehouse. All items are new 1947 models and all in original factory crates.

Columbia "Star" 20-gallon water heater. Heavy-duty tanks. 28-gallons per hour recovery. All for LPG and complete with 100% safety shut-off. Quantity 100.
Former dealer price $52.50 Plus Tax—
BANK SALE PRICE (No Tax) $40.00

Handley Brown Economy 30-gallon water heater for LPG with "U" tube construction and equipped with 100% shut-off. Especially popular around summer camps as the lower input allows operation on a bottle instead of a large tank.
Former dealer price $73.31 plus Excise Tax—
BANK SALE PRICE (No Tax) $59.26

LO Blast power conversion burner with 100% shut-off for use on LPG. Recommended for use on boiler work either Natural or LPG. Units are drilled for 200,000 BTU now, but this burner can be used to 360,000 by drilling. Complete with thermo. MH gas valve, Baso pilot.
Former dealer price $164.50—
BANK SALE PRICE $118.00

Only 34 circulating heaters 35,000 BTU for LPG. The heaters are unfinished but are equipped with Robertshaw temp control, General MR2 and pilot, built in draft divertor and are ready to go any place where fine appearance is not essential. Offered for the price of the controls alone.
F. O. B. Denver ..... Each $21.75

All items cash with order and offered subject to prior sale. Make all remittances payable to:

AMERICAN NATIONAL BANK, DENVER, COLO.

MAIL ORDERS AND INQUIRIES TO:

James Arthur, Sales Attorney

404 EQUITABLE BUILDING
DENVER, COLORADO

Civil Rights Issue Puts Texas Members Of Congress On Spot

By TEX EASLEY
Associated Press Staff Writer

WASHINGTON, Feb. 21—Texas members of Congress are in a tight spot on President Truman's Civil Rights program.

By and large, they are for continuing the present order so far as racial customs are concerned. They think the question of poll taxes and lynch laws should be left to the states.

But the issue isn't that simple.

Rayburn On The Spot

The Democratic administration has announced a policy. They're all Democrats. A few have racial minorities in their districts (Mexican) who want FEPC. (Fair Employment Practices commission) legislation passed. These congressmen are not unmindful of this minority vote.

House minority leader Sam Rayburn of Bonham most of all is on the spot. He represents a large cotton-growing area in north central Texas, and there are no voting minorities in his district.

Because of his important position in Congress, however, he has to keep in mind many aspects of the problem. He would never have been speaker, as he was for six years, if he hadn't kept in mind the sentiments of northern as well as southern Democrats.

His difficult job is to try to reconcile conflicting interests.

For instance, he effectively squelched a protest petition against the President's Civil Rights program which had started in circulation among his fellow Texans. Five had signed before he heard of the petition. He hurriedly called a meeting and persuaded them to postpone immediate action in view of a southern protest meeting the next day.

Quiet Maneuvers

Some who didn't sign the petition feel they can make their opposition felt more effectively through legislative maneuvers, working quietly rather than openly.

Those who showed up at the southern protest meeting the next morning were Reps. Clark Fisher, San Angelo; Lindley Beckworth, Gladewater; Tom Pickett, Palestine; Olin Teague, College Station; Wingate Lucas, Fort Worth; Bob Poage, Waco, and Ed Gossett, Wichita Falls.

Rep. Frank Wilson sent word from his home that he would have attended if he hadn't been sick.

Sandwiched between these two meetings was the big Jefferson-Jackson dinner to raise money for the Democratic campaign fund.

Actually three were two separate $100-a-plate dinners here, one at the Statler and one at the Mayflower hotel. President Truman had dinner at the Statler and, after a few impromptu remarks there, hurried to the Mayflower to make his main speech.

Senator Tom Connally and Mrs. Connally were at a table directly in front of the long head table at which President Truman sat.

Senator W. Lee O'Daniel was not present at either hotel.

Price Daniel Attends

Texas representatives on hand at one or the other of the two dinners were Rayburn, who sat beside the President at the Statler; Lyndon B. Johnson of the Austin district; Wright Patman of Texarkana, Fisher and Beckworth.

Although Beckworth's name was not on the printed guest list, he sat at a table in the Statler where a reservation had been made for Dr. Walter Splawn, former University of Texas president and now a member of the Interstate Commerce commission. Dr. Splawn was not present.

Texas Attorney General Price Daniel was on hand, sitting at a table in the Mayflower near Robert Lee Bobbitt of San Antonio and Laredo, the former adjutant general of the state.

Near them were Mayor Oscar Holcome of Houston and Mayor Richard C. Bush of Waco; former Texas Lt. Gov. Edgar Witt of Waco, now Indian Claims commissioner and H. L. Williford of Dallas.

Seated at the table with the Connallys were Mr. and Mrs. Paul Moss, Miss Betty Moatta Moss, Miss Judy Balaban; Dr. E. V. Headlee and Mrs. Headlee, all of Odessa, and Mr. and Mrs. B. H. Blakeney of Midland.

Mrs. Moss is the sister of Mrs. Olin Johnston, wife of the U. S. Senator from South Carolina. The Johnstons were among the southerners who had made reservations for the dinner but stayed away.

Other Texans Present

One Texan present who isn't connected with politics but happened to be in the city because of a business meeting of ice cream manufacturers was G. B. Vance of Bryan.

Several Texans holding important government jobs were on hand. Anyone holding a good paying job by appointment of the Democratic administration is expected to buy one of the $100 plates.

A Texan not in the government but very much on hand was Ralph D. Pittman, formerly of De Leon and Wichita Falls. He practices law here and is president of the Texas State society.

With him and Mrs. Pilttman were Mr. and Mrs. Robert Simmons and Mr. and Mrs. Frank W. Wozencraft. Simmons is a vice president of Johns Mansville company with headquarters here; Wozencraft is a former Dallas official who practices law in Washington.

Tom Clark Not There

Other Texans whose names appeared on the guest list included: J. C. Capt, director of the census, formerly of Waco and San Antonio; Jesse Gilmer, of El Paso, now production and marketing administrator; Jim Kilday of San Antonio and Houston, an attorney in the Justice department; Mrs. Tom Clark, who sat at the head table (Attorney General Clark was speaking at a similar dinner in Little Rock); Lawrence Westbrook, former WPA administrator for Texas, San Antonio; Mastin G. White, solicitor of the Interior department; John S. Mayfield, Tyler; Fedreal Judge Marvin Jones, former Amarillo congressman; Roy Baker, Sherman, president of the Young Democrats of America.

fnowCon-irwiler THT AR O mfb

Ski Resort Towns In France Depressed Over Lack Of Snow

MEGEVE, France, Feb. 21 (U.P.)—While most of France complains of insufficient heat, this winter resort is depressed over the lack of cold and snow.

Because of mild temperatures and steady rains, ski resort towns like Megeve are having a bad season. The French government had counted on millions of francs in foreign exchange from winter sports enthusiasts coming to the Alps from abroad. They have failed to materialize.

Megeve has canceled its famous skiing grand prix after days of heavy rain. Over the holidays hotels expected about 3,000 foreign guests — Americans, Canadians, Chileans and Egyptians. About 50 visitors arrived, mostly Belgians and Swiss.

The shop windows here are full of good things which recall prewar days. There are few buyers. Russian caviar, pate de foie gras and luxurious furs remain in the shop windows day after day.

Even the usual wealthy French are absent this year. With the cost of living nearly 60 per cent higher than this time last season, they are staying away in droves.

At Greytown on the coast of Nicaragua, the rainfall is as much as 334 inches a year.



CHILD WELFARE UNIT PLANNED—Appointment of a committee to present facts and figures on proposed formation of a county child welfare unit was approved in a meeting of city and county officials with various interested agencies at City hall Friday. It was the second major step toward formation of such unit here. First step was approval some time ago of an appropriation of $1,000 each by the city and county commissions for the first year of such a program. In the picture above, Miss Lydia Cage, standing left, community planning consultant of the division of child welfare of the State Department of Public Welfare, Austin, is explaining the program. In the picture, left to right, are: Mrs. Nancy Green, Lubbock County Tuberculosis association; Mrs. Harold Martin, clinic nurse, and Mrs. Rabb Harrison, Junior League; Mrs. Robt. J. Allen, Rev. Wm. F. Blakeslee, welfare committee members; Mrs. Herbert Brasher, school nurse; Mrs. W. T. Milam, Mrs. Bill Roberts, and Mrs. O. P. Hankins, Church Women's Federation; Gene Quest, (standing) Lions club; Jack Thomas, Jaycees; John W. Wilson, city juvenile officer; Earl Kerr, Community Chest; Capt. Vincel Larsen, whose head is barely showing; Miss Virginia Robinson, and L. T. Healer, Department of Welfare employes; Miss Grace Padley, Lubbock public schools; (seated around table) Mayor C. A. Bestwick, City Commissioner John Spikes, County Judge Walter Davies, and County Commissioners Ottis Isom, Perry Corley and R. O. Short. Miss Cage is to return to Lubbock in April for a ten-day survey on the project. (Staff Photo).

Dudley K. Brummett Announces Candidacy For State Senate From The 30th District

* * *

Dudley K. Brummett, Lubbock attorney and Army Air corps combat veteran of World War 2, announced Saturday that he is a candidate for state senator from the 30th senatorial district.



DUDLEY K. BRUMMETT

Brummett is 28 and married. He is a former member of the Attorney General's Department of Texas and served as an attorney with the Supreme Court of Texas after his release from military service in October of 1945. Since September of 1946, he has been actively engaged in the general practice of law in Lubbock and an instructor in government at Texas Tech. He is a former student of Tech and the University of Texas Law school.

Was Combat Pilot

Brummett volunteered for the Army in May of 1942, as a buck private. After training at Mineral Wells, he was transferred to the Air crops and trained as an aviation cadet. He later was commissioned a liuetenant. Brummett piloted a B-17 Flying Fortress and participated in bombing missions over Germany. He [illegible] his eight crew members was shot down on his sixth [illegible] Hamburg, Germany. He and all crew members were gathered up and made prisoners of war until the end of hostilities. He was awarded the Air medal for his bombing missions over Germany.

Brummett stated that in seeking the office of state senator, "I desire to serve my fellow man in the senate hall of Texas. It has been my life ambition to serve in public life." He further said, "I have but one promise to make in offering myself as a candidate for state senator: that when elected I will represent all the people of my district to the best of my ability on every legislative matter that shall come before the senate of Texas."

Born In Dickens County

Brummett was born and reared in Dickens county. He moved with his parents to Lubbock in 1932. He attended the Lubbock public schools and Texas Tech, working his way through school as a grocery clerk for three years of that time. He later attended the University of Texas Law school.

Brummett is a vice president of the Junior Bar of Texas, member of the State Bar of Texas, member of the Lions club, the Junior Chamber of Commerce, the Methodist church, Texas Prisoner of War club, the Cat[illegible] club, and is a reserve officer in the Air corps of the United States Army.

AFL Workers In Two Hotels In Albany, N.Y., Out On Strike

ALBANY, N. Y., Feb. 21. (AP)—Guests at two leading Albany hotels, the DeWitt Clinton and the Ten Eyck, shifted for themselves today in the face of a strike of AFL workers.

DeWitt bartenders, chefs, housemen, chambermaids, bellhops and bus boys walked out, joining 260 Ten Eyck colleagues who struck last Tuesday night for a shorter work week.

African Methodist Episcopal Church Urges Race Equality

DALLAS, Feb. 21 (U.P.)—Bishops of the African Methodist Episcopal church ended their three-day session here yesterday with a plea for "full equality" in higher education for the negro race.

The bishops said that separate schools set up overnight for negroes do not give them equal education opportunities with whites.

Bishop D. Ward Nichols of New York said he and the other bishops define "full equality" as meaning negroes should attend the same colleges and universities as white students.

Nichols said the group had gone on record as favoring attendance by negroes of the same schools and their getting instruction from the same faculties.

He pointed out that "it is our contention that you can't establish University of Texas or a University of Oklahoma in less than a day."

Report Reveals 100 New Wells Completed In Texas Last Week

AUSTIN, Feb. 21 (U.P.)—Texas oilmen completed 100 wells this week to maintain the stepped-up pace set so far this year over 1947.

The new wells boosted the total completed in 1948 to 861, well above the 668 wells brought in during a similar period last year.

The completions for the week included four wildcat oil wells. Seventeen gas wells were finished during the week and 866 oil, gas and dry wells were plugged.

Chain Gang Fugitive Arrested While Working On Song Puzzle

GLOUCESTER, Mass., Feb. 21 (U.P.) — Robert N. Wade, 31, of Orlando, Fla., was seized as a fugitive from a Florida chain gang while seated at a bar making diagrams to figure out the song "I'm My Own Grandpaw."

To the policemen who arrested him yesterday, Wade admitted he had escaped from a chain gang while serving a robbery sentence at Tallahassee, Fla. He said he had come north to "go straight."

NAVY NEEDS MEN

WASHINGTON, Feb. 21 (AP) — Secretary Sullivan said today the Navy must recruit or reenlist 70,000 men before July 1.

Sullivan said the men are needed because of short term enlistments.

Lake Titicaca forms part of the boundary between Bolivia and Peru.

House To Become Memorial To Author Of Pledge To The Flag

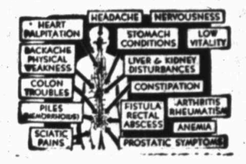
MELROSE, Mass., Feb. 21 (U.P.)—The Upham House, built in 1703, is being rebuilt here as a memorial to James Bailey Upham, author of "The Pledge of Allegiance to the Flag of the United States."

The home was built originally by Phineas Upham, one of the earliest settlers in Melrose. James Bailey Upham was one of his descendants. The Upham Family Society is sponsoring the restoration and expects to spend $15,000 before completing the project

The earliest known contract for marine insurance was recorded in England in 1583.

Dangers Of Recial Troubles

FREE BOOK—Explains Many Associated Conditions

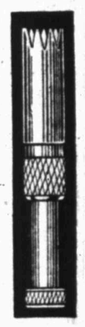


Backache, headache, constipation, dizziness, nausea, abdominal soreness, stomach and intestinal conditions are often caused by Piles, Fistula or Colon Troubles. 40-page FREE BOOK explains the nature of these ailments. Write today—a postcard will do. Thornton & Minor Clinic, Suite 1474, 926 McGee St., Kansas City, Mo. Adv.

Try this new, SAFE *way to remove* SUPERFLUOUS HAIR *from nose and ears*

use...KLIPETTE

You can cause serious infection as a result of pulling hair from nose. Use of scissors is also dangerous and impractical. There is *no* better way to remove superfluous hair from nose and ears than with KLIPETTE, ingenious new invention. Smooth, gentle, safe and efficient. Cannot cut the skin.



ACTUAL SIZE

$1.00 Made from finest Surgical Steel, Chromium Plated.

GUARANTEED TO SATISFY



So Simple! Just revolve cylinder — Surplus hair comes out easily and gently Never pulls.

SOLD BY LEADING DRUG STORES EVERYWHERE

Distributed Wholesale in the Southwest by

Southwest Wholesale Jewelry Co.
1014 Ave. "Que" Lubbock, Texas



Greet Spring in
CORPUS CHRISTI
FISHING
BOATING
HOTELS
BEACH COTTAGES
Chamber of Commerce
TOURIST BUREAU

SAMSON CO.
Appliances—Plumbing—Heating
BENDIX
★ AUTOMATIC HOME LAUNDRY
★ AUTOMATIC DRIER Gas or Electric
★ AUTOMATIC IRONER
See Us For A Free Demonstration
SAMSON CO. 1009 AVE. Q DIAL 2-1862

2 WAY DIAL 5711 RADIO DIAL



"You would've made it with a BRYANT'S Taxi!"

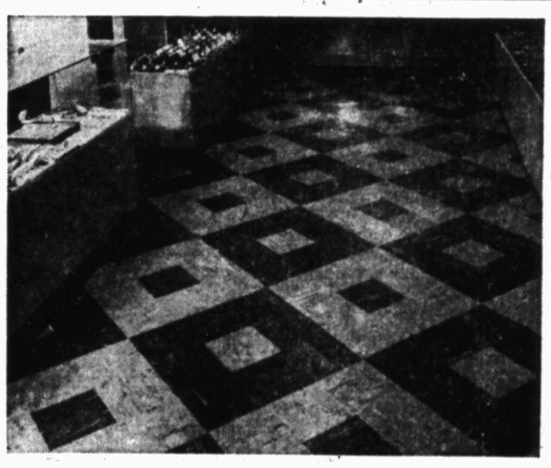
JUST RECEIVED 12-FT.
CARPETS
AT
Lubbock Floor Covering Co.
Rugs Cut Any Size
LINOLEUM
OPERATED BY DOYLE McLFOD
2148 19th ST. DIAL 7189

TAILOR MADE
SEAT COVERS
$14.95
LEGATE AWNING & UPHOLSTERY CO.
1214 Ave. E Dial 9840

THE GREATEST FARM TIRE EVER DEVELOPED
SEIBERLING
PLOW CONTOUR
TRACTOR TIRE

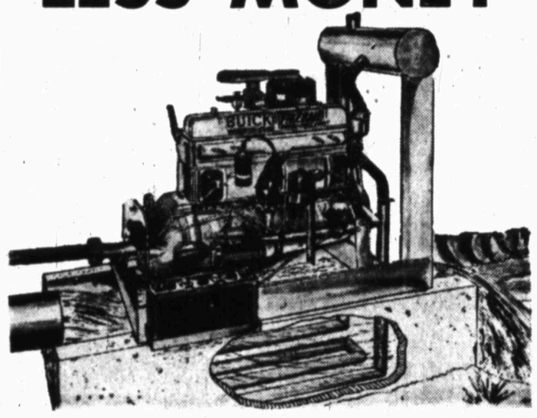


ASK THE MAN WHO USES THEM
• PROVIDES GREATER TRACTION
• WEARS LONGER
STOP IN TODAY
BROWN TIRE CO.
1318-AVE. H PHONE 2-1902



AZROCK
ASPHALT FLOOR TILE
Attractive Colors and a Wide Variety of Designs . . .
DURABLE AND WEAR RESISTANT
ADAPTABLE TO MOST AREAS
Reasonably Priced Low Installation Cost
Easily Maintained
OFFICES • INSTITUTIONS • HOMES
Brick & Tile Co.
Dial 8901
4th St. at Ave. R
Lubbock, Texas

MORE POWER for LESS MONEY



50 Series Without Clutch $612.50
BUICK INDUSTRIAL ENGINES
Buick Offers You Two Big Engines to Choose From
IMMEDIATE DELIVERY
Have Your Present Engine Serviced—NOW!
PICK-UP & DELIVERY SERVICE
Scoggin-Dickey Motor Co.
LUBBOCK, TEXAS
1009 AVE. J. DIAL 7416



BEAUTIFUL
SOFA BED SUITES
... BY DULANEY
MOHAIR – MOHAIR FRIEZE – VELOUR
SPIKES BROS. FURNITURE CO.
2333 19TH ST. DIAL 6201

Lubbock School Expenditures To Total About $136.74 Per Pupil

BY JOE HITCHCOCK
Avalanche-Journal Staff Writer

Approximately $136.74 will be spent by the Lubbock Independent School district during the current term for each of approximately 10,000 students attending public schools. This includes both colored and white.

That figure is the estimated maximum cost to the district as calculated in the school budget for the 1947-48 term, according to A. C. Jackson, business manager of Lubbock schools. Of the total $55 is allotted by the state and the balance is financed from local taxes.

The expenditure of $136.74 per student is for those attending Senior High, two Junior High schools, fifteen elementary schools, including the one for exceptional children; two elementary schools and one high school for negroes, and one elementary school located in the Mexican residential area.

How Money Is Spent

What is this amount, multiplied by 10,000, spent for?

About $23.89 per capita goes into a sinking fund for the payment of interest on and to retire bonds for the school expansion program. The remainder of $112.85 is the operating budget.

Approximately 83 per cent, or $93.70, of the operating budget is marked for instructional service including teachers salaries and teaching supplies.

Administration of the schools, at $6.93 per student, and the operation of the 'plants', at $6.25 per student, add up to 11.7 percent of the estimated budget. Instructional supervision, planning, purchasing and collection and assessment of taxes are all a part of administration.

The remaining 5.3 percent of the operating budget of $112.85 per student is divided as follows: $3.70 per capita for auxiliary agencies such as library and transportation; $1.85 for maintenance of plants; and 42 cents for fixed charges.

Although the sinking fund payment, marked for debt service, is about 17 percent of the overall figure of $136.74, it is not a part of the operating budget, Jackson points out, and it may vary from year to year, depending upon the rate of debt retirement.

The school district does not receive the full state apportionment of $55 per student for every person enrolled in school during the year. This problem is the same for every growing town or city, according to Superintendent R. L. Matthews.

The enrollment census which is submitted to the state department of education is taken in March of each year. And between March and the next census a year later hundreds of new students may have enrolled in school.

New Students Arrive

Matthews said that approximately 800 additional students came to Lubbock schools during the past year after the 1947 report was made to the state. Not more than 300 students left school, he estimates, either by graduation or moving elsewhere.

This condition, prevalent in some expanding towns, puts the schools affected in the position of receiving the state apportionment about one year late, he said.

The increasing population poses another problem for the Lubbock school system. Building facilities for accommodating the boosted enrollment are being planned and constructed as rapidly as possible. This is evidenced by the construction program now underway of two junior high schools, two elementary schools, an addition to Dunbar colored school, and plans for various other building projects. One of these latter projects is an expansion of Senior High school.

On Staggered Shift

In the meantime, some of the students at three elementary schools and two Junior High schools attend classes on a staggered-shift or half-day basis, the superintendent of schools said.

The students involved actually receive about 20 percent less classroom instruction than students on a normal schedule. They are in class about four hours and 20 minutes, Matthews says, while the normal instruction is set at five hours and a half.

The bond-issue building plans and construction now being done at several locations are for the purpose of ending this situation.

STALIN IS HOST

MOSCOW, Feb. 21 (AP)—Moscow newspapers said today Prime Minister Stalin was host to Hungarian President Zoltan Tildy at celebrations over the signing this week of a Russian-Hungarian treaty.



AMPHITHEATRE DESIGN CONTEST WINNERS—Three students of Architecture at Texas Technological college were awarded prizes of $50, $25 and $10 for having drawn the best plans for a proposed amphitheatre in Mackenzie State park. The contest, sponsored by the Lubbock Building Construction Trades council, was staged as one of the preliminary steps toward construction of such a project. First prize in the contest went to Marion E. Wilson, left, senior student from Granite City, Ill., and his prize-winning design is on the board behind the group. Others in the picture, left to right, are: Sidney Key, junior from Denver, Colo., third prize winner; Jerry Holleman, business agent for the AFL Electrical Workers union, who presented the awards Friday night; and A. D. Anderson, senior from Cisco, second prize winner. The prize-winning design will serve as a guide for securing making estimated costs on an outdoor theater and acusticon in Mackenzie park which the council hopes to build as a gift to the citizens of Lubbock and surrounding area. The site selected for the proposed project is centrally located in the park, adjacent to the roadway on the northeast side of Yellowhouse creek, and bounded on the north by a natural bowl, formed by the north bank of the canyon. The proposed theater and acousticon would seat about 30,000 people and would be used for theater productions, musical concerts and other public gatherings. (Staff Photo.)

Waggoner Carr Resigns Assistant District Attorney Job; Seeks County Attorney Post

* * *

Waggoner Carr resigned as assistant district attorney Saturday and announced his candidacy for the office of county attorney of Lubbock county, subject to the Democratic primaries.

Prior to his appointment as assistant district attorney last year, Carr had practiced law in Lubbock as a partner in the firm of Carr and Carr.

Here Since 1932

Carr is 29 and is married. He has lived in Lubbock county since 1932, having moved to Lubbock with his parents, Mr. and Mrs. Vincent Carr of 1920 Twenty-fourth, from Hunt county, where he was born. He attended the public schools of Lubbock and upon graduation from Lubbock High school, entered Texas Tech. Working his way through college by various Lubbock jobs, he was graduated from Tech in 1938 with a B. A. degree in government.

After graduation, Carr entered the University of Texas Law school, but his legal education was interrupted by 37 months of service in the Army in World War 2. He volunteered for service in 1942, entering the Army as a private and being discharged as an aviation cadet.

Reentered Law School

Upon his discharge from the Army in December of 1945, Carr reentered the University of Texas Law school, and was licensed to practice law in 1946. Upon graduation, he returned to Lubbock, where he actively engaged in the general practice of law with his brother until he became assistant district attorney. During the time he was in private practice, he also was an instructor in American government at Texas Tech.

Carr has been active in civic affairs in Lubbock and Lubbock county. He is a member of the State Bar of Texas and the Lubbock County Bar association, chairman of the agriculture committee of the Lubbock Junior Chamber of Commerce, a member of the Lubbock Lions club and of the Methodist church. He was co-director for the 1948 March of Dimes campaign in Lubbock county.

Statement Is Given

In announcing his candidacy for county attorney, Carr stated:

"It is of utmost importance that the county attorney hold the respect and confidence of the people. Should the citizens of Lubbock discharging the duties of the office I will strive to justify their confidence and merit their respect by discharging the duties of the office fairly and vigorously. I pledge full cooperation with the courts and all law enforcement officers so that an ffective program of justice may be carried out."



WAGGONER CARR

Recognition For Advancements Given At Cub Pack Gathering

Recognition for advancements was given 15 boys at a Friday night party by Cub Pack No. 3 at Geo. R. Bean school in a delayed program in observance of national Scout week.

Den No. 1, of which Mrs. Clarence Loving is den mother, took the attendance flag with 38 present. Den No. 4, which was organized during the last month, with Mrs. Sam Hood as den mother, accounted for attendance of 21. Dens 2 and 3 each had eight. Punch and cookies were served to about 75.

Six clubs received Bobcat recognition. They were Jack R. Boothe, Jay Salser, Dale H. Hood, Coy B. Gilliam, Calvin Summers, Billy Small.

Other recognitions were:

Wolf rank—Jerry Don Hopkins, Allen Ingley, and Bob Hancock; Bear rank—Malcolm Loving and J. C. Phillips; Wolf Gold arrow—Jerry Don Hopkins, Billy Gibson, and Bob Hancock; Wolf Silver arrow—Jerry Summers.

Vet Who Lost Both Legs In War Found Dead In Tourist Cabin

FORT WORTH, Feb. 21 (U.P.)—L. M. Jones, 31, a veteran who lost both legs in the service, died today at a tourist court.

Justice of The Peace Gus Brown returned an inquest verdict of death from natural causes. Jones had been ill for some time and had undergone several skin graftings, his wife said.

Youth Meets Death When Cycle He Is Riding Hits Fence Post

DENTON, Feb. 21 (AP) — Louis William Reiter, 23, son of Mr. and Mrs. Carl Reiter of Era, Tex., was fatally injured late yesterday in a motorcycle accident at the north edge of Sanger, Tex., in Denton county.

Reiter was hurled against a fence post when his motorcycle failed to make a curve. A war veteran, he served with the army medical corps in China.

Free of Pain for First Time in Years Says Waco Lady

Mrs. Edwin Kuehn, 323 N. 7th, Says Life Hardly Seemed Worth Living Until She Tried Mertox



Mrs. Kuehn

"For the last seven years, I have been troubled with gas and bloat," says Mrs. Kuehn.

"The gas seemed to press against my heart so badly that it made it hard to breathe. I had severe headaches and had to go to bed frequently.

"I was really sick and I thought everything was the matter with me, the way I felt. I had dizzy spells and would have to get off my feet until the spells would pass.

"For the past three or four years I had pains in my back. I was also extremely constipated. My food soured; appetite was poor and life just did not seem worth living. I tried many methods of relief, but until I tried Mertox Compound, nothing seemed to do me much good.

"I seemed to be all 'dragged out' and tired all the time. Mertox has surely made a new person of me. My bowels are regular and I can eat anything I please and I am free of pain for the first time in years."

Contains 25 Ingredients

This great medicine contains 25 splendid ingredients—principally herbs, roots, leaves and berries—a wonderfully blended medicine that strikes right at the roots of contaminating conditions which may have been in your system a long time, causing days, weeks and months of misery. Many hundreds of people who have taken this splendid compound are gratefully endorsing it because they have found it just the medicine they needed.

If you are tired, run down, full of gas and bloat; if food causes misery after eating, if you are full of pains and aches, why not go to your druggist today and ask for Mertox Compound. But be sure you get Mertox. Don't be "switched." Get what you ask for.

"Give the guy the toe of your boot, who tries to sell you a substitute."

Get Mertox NOW at the new reduced price—a drastic reduction. Adv.

VA Will Move To New Offices

Removal of the West Texas Veterans administration regional office from Lubbock Army Air field to its new office building at 1600-24 Nineteenth street will be started Wednesday, according to the announcement Saturday of Robert W. Sisson, regional manager.

The regional office will be in full operation in its new quarters on Monday, March 1, but the official opening will not be held until March 19, he said.

Public Invited

On that date, he added ,an open house to which the public will be invited will be held in connection with dedicatory ceremonies.

The chamber of commerce, assisting in preparations for the open house, announced the appointment of the following committee to be in charge of arrangements for the program:

H. L. Allen, C. A. Hubbard, F. W. Groce, A. C. Jackson, Chas. Whitacre, Glen Hess, Louis Murfee, W. C. Wood, H. D. Woods, George S. Berry, Earl B. Collins, T. A. Everheart, Carl Smith and W. H. McDonald. All are representatives of veterans' organizations.

Sisson said that VA services to West Texas veterans will not be interrupted during the five days required for the removal. The moving, he explained, will be done one division at a time, with only a few hours being required for each job.

Contact services will be maintained at LAAF, where the office has been located for 21 months, and in room 202 of the downtown Federa lbuilding until the close of business Friday afternoon, he added.

SAFE IS BURGLARIZED

HILLSBORO, Feb. 21 (AP)—knob-knockers took $70 from the safe at the Wiseman grocery at Covington, northwest of here, last night. Sheriff Ralph Allen said the burglars climbed on the roof of the building and sawed a hole to enter the store.

Willard
STORAGE BATTERIES
If Your Car Won't Start
DIAL 9272
Generator, Starter
Magneto & Carburetor
Service
UNITED SERVICE MOTORS
AUTHORIZED ELECTRIC AUTO-LITE SERVICE
ZENITH & STROMBERG CARBURETORS
AUTOMOTIVE ELECTRIC CO.
1414 Broadway

SERVISOFT
SOFT WATER SERVICE
GET COMPLETE DETAILS NOW
WE SOFTEN THE WATER FOR YOU!
21st & TYLER DIAL 5776

Commercial Photography
ADVERTISING PHOTOGRAPHY
BUSINESS PHOTOGRAPHY
INDUSTRIAL PHOTOGRAPHY
SOCIAL PHOTOGRAPHY
REEVES
1719 Broadway Phone 8412

ANNOUNCING
The opening of my office for the uprpose of practicing
PUBLIC ACCOUNTANCY
S. E. GILLISPIE
PUBLIC ACCOUNTANT
Formerly with the office of Collector of Internal Revenue.
OFFICE LOCATED — 2112 15TH ST.
PHONE 2-1735

White TRUCK White
ACCESSORIES
Vacuum Horns • Air Horns • Electric Horns
Floor Mats • Winter Fronts
FIRE EXTINGUISHERS
• REFLECTORS • FLARES
Check in for a CHECK-UP
• Clearance Lights • SPOT LIGHTS
PLAINS WHITE TRUCK COMPANY, INC.
WHITE TRUCK DISTRIBUTORS
SALES AND SERVICE
2436 Ave. H Dial 6378

B.F.Goodrich gives you MORE—FOR YOUR OLD TIRES—IN YOUR NEW TIRES
B. F. GOODRICH offers you value PLUS if you need new tires. First, you get a most liberal trade-in allowance for your old tires. Then you get new B.F.Goodrich Silvertowns — "best in the long run" for mileage and safety.
The broader-faced tread wears longer and stops better. More and sturdier cords give the tire body extra strength that resists road shock and blowouts. See us today for Silvertowns for your car.
14.95 Plus Tax
Just 1.50 Down
1.25 A Week
Puts a new 6.00-16 Silvertown on your car
B.F.Goodrich
1112 MAIN STREET DIAL 5786

New and Used Jacks for Sale
All Jacks Repaired or Overhauled
Will Pickup Floor Jacks for Repair within City Limits.
STEPHENSON JACK CO.
1722 Avenue H
LUBBOCK, TEXAS
Durward Stephenson Dial 9217

LESTER'S EXPERT Watch Repair Service
ONE WEEK SERVICE
ALL WORK FULLY GUARANTEED
It is important to entrust your watch to repair men who strive for perfection. Lester's licensed experts will repair your watch in an excellent manner and guarantee the workmanship. And as usual you can always depend on Lester's to keep prices down.
LESTER'S
1010 Broadway

Calling all Girls
on Leap Year Day make your man say "Yes"..... with GRUEN
THE Precision WATCH
Take advantage of Leap Year Day, February 29th, and "pop the question" to your favorite man. Make sure of his answer with the irresistible gift . . . a fine Gruen Veri-Thin or beautiful Gruen Curvex. Nothing else will please him so much.
Veri-Thin ARROW $33.75
Veri-Thin YARMARK $49.75
Curvex SENTINEL $71.50
Federal tax included
GRUEN
LESTER'S Jewelers since 1916
1010 BROADWAY

Wallace States 'Peace' Terms

NEWARK, N. J., Feb. 21 (AP)—Henry A. Wallace says he will be glad to return to the Democratic fold if his old party "proves it's a peace party."

But the third party presidential aspirant told reporters at Newark airport yesterday there was "no present indication" the Democratic party would revise its foreign policy and become a "peace party."

One step in that direction, he said, would be for President Truman to abandon his endorsement of universal military training.

Campaign Still Young

The former vice president and secretary of commerce summed up as "political oratory" a recent come-home invitation extended him by Democratic National Committee Chairman J. Howard McGrath.

As for his own political campaign, Wallace said it "looks better all the time, but it's still young."

Tanned and smiling, he arrived here by plane after a speaking tour through the South. Wallace said he planned to go to Minnesota next week to stump the northern part of the state and Minneapolis.

Meanwhile in New York, C. B. Baldwin, Wallace's campaign manager, referred to President Truman's Jackson Day dinner address as "astonishing," "awkward" and "hollow."

Rain Forecast

(Continued From Page One)

temperatures Tuesday and Wednesday.

Saturday's minimum temperature of 21 was reached at 7:30 a.m. Then the temperatures rose steadily to a 51-degree maximum at 4:30 p. m., dropping back to 33 at midnight. Little wind occurred until the sudden southeasterly at 11 p. m.

Rain Reported Over State

Cool weather covered most points of the state Saturday, and light rain fell over a good portion of the state, the Associated Press reported.

The Weather bureau predicted slightly warmer weather for West Texas today and in the north and west portion of East Texas.

Temperatures generally were in the forties and fifties, with Brownsville reporting the highest, a 79.

Texarkana, Wichita Falls and Brady had readings of 36, 37 and 37, respectively.

Rain was heaviest in the southeast part of the state. Beaumont reported 1.46 inches, Lufkin 1.06, Houston .97 and in East Texas Palestine had .89.

Maximum temperatures included Pampa 41, Lufkin 40, Dallas and Fort Worth 40, Waco 43, San Antonio 47, Austin 49, Amarillo 46 and Abilene 42.

Presidio with 73 and El Paso with 69 were other high maximums.

FLOODS AND COLD WEATHER PLAGUE EAST, MIDWEST

CHICAGO, Feb. 21 (AP)—Floods, cold, snows and freezing rains harassed parts of the country today and a weather forecaster observed dismally, "spring still is a long way off."

An emergency proclamation to save water brought the prospect of a dimout and industrial curtailment for most of drought-browned California.

Floodwaters in ice-jammed Powder river forced some lowland farmers from their homes in Montana. Mississippi's flood-swollen Yazoo river kept Army engineers on the alert, but they said the levees should protect Greenwood from any danger.

Cold weather extended from the Rockies to the Atlantic seaboard. A moderate snow storm worked northward from Kentucky, Missouri, southern Illinois and southern Indiana. Freezing rain glazed some highways in Tennessee and northeast Arkansas.

A belt of rain extended from western Texas to northern Florida and Georgia. Snow also fell in the Rockies, western Montana, eastern Nebraska and Idaho.

Temperatures dipped below zero in North Dakota, Wisconsin, Minnesota and Michigan, but a gradual warmup was forecast for much of the midwest.

Palestine Funds

(Continued From Page One)

where Arab riflemen drove off 12 Jewish tommygunners who tried to penetrate road blocks. Several shots were heard from the direction of the old walled city. An explosion also occurred, but there were no immediate details.

Arab dynamiters blasted a Jewish-owned house in the no man's land between Jaffa and Tel Aviv. The body of a British soldier was found in Kifa.

British Shift Forces

An Arab military source in Damascus, Syria, said the British had moved 80 armored vehicles into the Beisan valley in northern Palestine to avert an Arab strike at Jewish forces.

The informant said the British were trying to prevent the Arabs from attacking a Jewish Haganah force which he estimated at 1,200. The Arabs said yesterday that about 1,500 of their troops in the area had launched an offensive which might cut the Holy Land in two.

The British will begin a mass evacuation of the Holy Land in the next few days. This move is connected with Britains decision to surrender her Palestine mandate to the United Nations May 15.

FORMER MAYOR CLAIMED

EL PASO, Feb. 21 (AP)—Paul C. Williams, 61, a former mayor of Muskogee, Okla., and a resident here for the past 14 years died here tonight. Funeral will be held Monday.

Five Suffer Minor Injuries In Wreck

AMHERST, Feb. 21 (Special)—Five persons were recovering from minor injuries and investigation was completed tonight in a two-car collision six miles from Littlefield on the Amherst highway at 10:15 o'clock Friday night.

Robert E. Lee Campbell, 57, of Littlefield, driver of a late model light coach, and his passenger, Mrs. Minnie Lake, 47, of Amherst, suffered slight injuries when the rear of their car was struck by a 1939 model car driven by Franklin Madison Reed, 25, of Fieldton.

Reed and two passengers, Miss Billie Jo Green, 18, of Littlefield and Miss Ruie Mary Jenkins, 18, of Amherst were slightly injured. All the injured were treated at Amherst hospital and released.

Investigating Texas Highway patrolmen said Reed was charged in Lamb county with assault with a motor vehicle and driving without a driver's license. They said his driver's license had been suspended in Lamb county on conviction of a drunk driving charge previously. They said another charge is expected to be filed Monday.

Local Rent Curbs

(Continued From Page One)

no adjustment has been permitted, may be expected to seek the level which is already in effect on similar or comparable properties."

New "Ceiling" Reported

"By the same token," the statement goes on, "it is acknowledged that we have a small percentage of landlords who stand ready, as soon as decontrol becomes an actuality, to attempt to gouge for all the traffic will bear. However, it should be pointed out that the majority of this group are already extracting heavy tribute from their tenants through side payment demands, etc., which in effect contributes to a much higher rental bill for the nation than is reflected by cost-of-living indices."

The board believes that the act, which provides for decontrol of a large percentage of rental facilities, has brought an upward spiral in rents, and that this in effect has established a new ceiling beyond which rents would not go even should all controls be removed.

More Local Power Urged

Asserting a belief that Congress "as it is now constituted" cannot agree on a workable act that would justify large funds to administer a program, the group feels that a local advisory board should be empowered to make final decisions in matters of adjustment. In this the board would be directly responsible to the housing expediter in Washington for any actions.

The board believes that if controls are continued "the act should bring all residence rental units back under control, and should provide for adjustment of freeze date rentals solely on the basis of comparability."

Low Rates Frozen

Under the board's plan the local rent director would be authorized to make adjustments, subject to review by the board.

The freeze date of March, 1942, caught many rental units at a low rate, and no provision has been made by Congress in the meantime for any adjustment of these rents, it was said. A revised act passed more than a year ago provided for decontrol, under certain conditions, and released from control all units built or offered for the first time after February, 1947. This is the point on which the major inequities are charged by the board.

Czech President

(Continued From Page One)

ocrat leader. Fierlinger was removed from his party chairmanship last November by the party congress because of his continued close alliance with Communists.

The Social Democrats yesterday stood by the other three anti-Communist parties in the five-party government in their demands that the Communists rescind an order for the replacement of eight non-Communist police supervisors in Prague and nearby districts. But they did not tender their resignations from the government along with the other parties.

The Communist campaign to force Benes to accept the resignations of the cabinet ministers representing the Czech National Socialists, Slovak Democrats and Catholic Peoples began last night. Gottwald went to the president and asked permission to name new ministers replacing those who had quit. The president refused.

Gottwald renewed his demands at a Communist mass meeting today then he went back to the president with a delegation of 55 miners and factory workers.

He took with him a resolution calling the resigned ministers "agents of foreign reaction."

Among them were Justice Minister Prokop Drtina, a Czech National Socialist, and one of the three targets in a mail bomb plot last September. Another was Deputy Premier Petr Zenkl, a Czech National Socialist who was marked for assassination in the plot. Drtina has charged Communist members were involved in the plot.

WOMAN DEAD IN FIRE

PITTSBURGH, Feb. 21 (AP)—A woman cashier, trapped in a basement washroom, burned to death today as a $600,000 fire destroyed a five-story office building in the heart of the city's "golden triangle." A fireman was still missing hours later as searchers probed the ice-coated ruins. He was Gerald W. Levy, 36, a hoseman.

Mrs. Irene Westbrook, 40, a cashier for the Sun Drug Co., was trapped in the restroom when fire broke out in the brick Jackson building.



NO MORE UNIFORMS FOR ITALIAN LEFTISTS—Protesting a recent government order outlawing uniformed political organizations, these Italian leftists gather around a dummy tank to show their contempt for the decree. The signs they hold ask for "peace, employment and liberty."

South Faces Defeat

(Continued From Page One)

voted—to ward off the cloture rule.

Traditionally the southerners have been able to avoid adoption of the gag rule because of Republican help.

In the last previous test, July 31, 1946, seven Republicans joined the southerners to ward off cloture on a bill ot outlaw state poll taxes. They were Senators Bridges of New Hampshire, Gurney of South Dakota, Hart of Connecticut, Millikin of Colorado, Moore of Oklahoma, White of Maine and Young of North Dakota. All except Hart now are members.

But the southerners say they have found several of this group unwilling to go along this year. They also have lost from the Senate two Democrats who came to their aid in 1946, Gossett of Idaho and Gerry of Rhode Island.

To Continue Fight

Meanwhile a committee of 12 House members was established to keep up the fight against the President's entire civil rights program.

Rep. Harris of Arkansas will serve as secretary of the new committee. Other members are Hobbs of Alabama, Sikes of Florida, Cox of Georgia, Gregory of Kentucky, Larcade of Louisiana, Clark of North Carolina, Richards of South Carolina, Murray of Tennessee, Gosseet of Texas and Howard W. Smith of Virginia.

Calling the first meeting of the new committee for Monday morning, Colmer said:

"It is my positive conviction that the boys from the South are in dead earnest and will fight to the finish this type of doctrine by its party leader. We love our party, but we love our country more, and the love of country should always transcend the loyalty to party."

The Republican majority in Congress was represented as determined to get at least one civil rights law passed this session. Their previous inclination has been to try the anti-lynching issue first.

To Plan Action Soon

Senator Taft of Ohio, chairman of the Republican policy committee, told a reporter his group will talk the matter over soon. He said it will be up to the conference of all Republican senators to decide which bill to try first.

Because of the threat of a filibuster, the Republicans may find it necessary to attach any such proposal as a "rider" to some other bill. The cloture rule does not apply to an effort to take up a bill, in most cases, and the southerners often have used that avenue to talk at length. With about 20 members on tap, they have proved they can go on day and night for a long time.

The rebellious southerners had some advice today from Senator Byrd (D-Va), who has opposed some similar legislation in the past.

He told them to hold their fire but keep their powder dry.

The Virginian explained to a reporter that he wants the South to be sure where it is going before it breaks any traditional political ties.

Calmness Urged

"We must make a calm, deliberate decision, on the basis of events as they happen, and then be prepared to go through with it to the end," he said. The southerners' first—and instinctive—reaction to anything they consider likely to damage southern interests and southern racial relations is the filibuster.

That device—unlimited talk to kill a bill through inaction—is possible only in the Senate. House rules do not permit it.

None of the President's civil rights proposals, however, have come up in either House since Congress convened, and the southerners took some heart from Mr. Truman's failure to re-emphasize them in his Jefferson-Jackson Day speech.

Governors Opposed

Meanwhile Clark Foreman, president of the Southern Conference for Human Welfare, telegraphed the five governors that they appear to be calling upon the President to "ditch the Democratic party."

"The party," he said, "will certainly succumb if you governors insist upon the denial of civil rights to that large part of our population which is colored.

"Thousands of members of the southern conference who live in your states oppose the announced purposes of your visit. You cannot speak for them," Foreman said.

Rent Controls

(Continued From Page One)

on leases running through 1949.

Several amendments are pending. One would knock out a section removing controls on rooms rented in private homes. Another would put residential hotel apartments back under controls.

Powerful Beam Of Searchlight Causes Speculation Here

The moth and his fatal attraction for the candle's flame had nothing on hundreds of persons who Saturday night were drawn to the origin of a mysterious beam that swept across the skies in southwest Lubbock.

The "mystery" was simple enough—a 650,000,000 candlepower surplus Army searchlight was being tested by its owners, Wallace Blankenship, president of a chain of South Plains theaters, and his son, Wesley, at the elder Blankenship's home, 2702 Twenty-first.

Several Calls Received

Numerous calls were received by The Avalanche-Journal asking about the beam, and the younger Blankenship said hundreds of cars drove by, some as far away as from Slaton after having seen the beam piercing the sky.

Several callers inquired if the streak of white light might have been the trail of a meteor, reports of a meteor having exploded over Kansas the past week lending credence to such belief.

The huge carbon-arc light has a reflector six feet in diameter and throws a beam that can be seen for 30 miles. It is mounted on its own vehicle and is completed with a mechanical training device and binoculars. It is powered by its own generator, which in turn is operated by a 100-horsepower gasoline engine.

To Be Used In Area

During the war such lights were instrumental in shooting down many planes, and they made a plane's numbers easily readable with binoculars at 10,000 feet.

The Blankenships have had it for some time, but Saturday night's was the first they had made. They are going to take it to Levelland tonight for first use in its real purpose as a commercial promotion—to advertise the opening of a roadshow movie in Levelland. Later they will take it to Tahoka, Seagraves, Ralls, Sundown, Andrews, Petersburg and Lorenzo, where they own theaters.

Escapee From Two Jails In Kansas Captured In Florida

TOPEKA, Kan., Feb. 21 (U.P.)—James F. Ure, 22-year-old escapee from both the city and county jails here and described by Sheriff William P. Coates as a "dangerous criminal," has been re-captured in Florida, the sheriff was notified today.

John F. Kirk, sheriff at West Palm Beach, Fla., sent a brief telegram arriving shortly after noon and saying only that Ure was in custody.

Ure broke from the city jail early in December and was retaken the next day in a muddy field west of Topeka.

Transferred to the county jail, he and three others made the first successful escape in the lockup's 62-year history on Jan. 20. Two of the fugitives were caught in Texas, at Odessa and Orange.

Still at large is Alonzo Fields, Greenfield, Calif., gunman also termed dangerous by Sheriff Coates.

Forrestal Denies Rumors Of Resignation On Partition Issue

WASHINGTON, Feb. 21 (AP)—Secretary of Defense James Forrestal today denied published reports that he intends to resign over any disagreement with President Truman about American policy toward Palestine.

Forrestal reiterated a statement made almost two weeks ago that the State department "makes the policy and the defense Department carries it out."

At the same time, Forrestal also said that he was "too busy with defense department problems and unification to be dabbling in any other field."

The published rumors purport to show that Forrestal is opposed to any physical support by the United States of the partition of Palestine because it would alienate Arab nations and jeopardize American military oil supplies.

TO SEND MESSAGE

SAN JUAN, Puerto Rico, Feb. 21 (AP)—President Truman will send a special housing message to Congress on Monday, assistant presidential press secretary Eben Ayers said today.

Embezzling Case

(Continued From Page One)

defendant, in custody at Pittsburgh, files habeas corpus action, or the governor declines to honor the requisition of Gov. Beauford H. Jester, Sheriff Harrist will leave immediately afterward with his prisoner for Racine, Wis., where Enemensio Admes, a Mexican charged here with felony embezzlement, is held for Lubbock county. Admes has signed waiver of extradition, but Tomko has declined to do so.

Clarence Thornton, 28, a Lubbock negro, Saturday afternoon waived a jury and entered a plea of guilty of felony theft before Judge G. V. Pardue of 99th district court. He was represented by Briggs Irvin, of the firm of Davison and Irvin, under court appointment.

The court, taking cognizance that another felony complaint was filed against Thornton last week charging him with burglary of the residence of Tom Jeffery about Jan. 30 and theft of a suit, flashlight, cigarets, and two five-pound sacks of sugar, ordered that the newer charge be investigated by a grand jury and that the indictment, if one is voted, not be tried immediately.

Chief Dep. Sheriff Raymond Land and other officials also had elicited from Thornton an admission that he had stolen a pistol from the J. C. Lacy residence the same night he burglarized Jeffery's house. He said he took the weapon to a place in Lorenzo and "soaked it for $10." Lacy said he would not have sold the weapon for the $65 paid for it. Land and Dep. Sheriff Earl Horton recovered the pistol.

Judgment nisi recently was entered against Thornton for "jumping" bail in connection with his earlier failure to appear for trial on the charge admitted Saturday.

Mexicans Are Held

An immigration inspector and six border patrolmen had lodged 40 "wetback" Mexicans in county jail since Wednesday and continued making arrests, it was announced late in the night. The Mexican nationals will be transported to the Republic of Mexico.

A fine of $100 and county court costs were assessed Saturday morning against Clarence Bryant, 28, a Lubbock negro, on a plea of guilty of carrying a pistol illegally, officials said.

County court officials also said that a fine of $1 and costs had been assessed against W. H. Miller and against Carl Ozment, each of whom had been charged with check law violation.

A check law violation complaint was dismissed as to J. D. Cook, who had been charged jointly with Eugene Cline, officials said, explaining that Cline had assumed blame for the check figuring in the complaint and had been fined $1 and costs earlier.

Officials said Mrs. Alvin Perry, who lives on the Idalou highway, complained that her residence had been entered and ransacked, and that $30 in money had been stolen.

J. B. Anthony, a messenger boy, told police that a bike valued at $55 had been stolen from him.

Theft of a black 1942 Ford pickup truck was reported by the office of Sheriff Ocie H. Murry at Brownfield. Lubbock police broadcast a description of the vehicle, which was said stolen at Neadmore community.

Red Protest Rejected

(Continued From Page One)

four of the occupying powers.

Russia has said that it would regard as unacceptable any decisions reached by the London conference.

The aim of the London meeting is to try to provide a maximum of cooperation between the already merged British-American zones of Germany and the French zone. The ultimate aim is unification of all western Germany as one of the basis for the European recovery program.

Grains Gain Ground

(Continued From Page One)

semi-finished steel price increases announced by U. S. Steel's subsidiary, Carnegie-Illinois, "should not be understood as indicating any trend in general steel prices."

Hogs, cattle and lamb prices held nominally steady at the Chicago stockyards.

Price Situation Hazy

Cotton for future delivery closed 65 cents a bale lower to 40 cents higher in New York and 5 to 70 cents a bale lower in New Orleans.

Wheat for May delivery closed at $2.35¾-$2.36 a bushel, 1¼ cents higher than a week ago.

Although two weeks have passed since the big break in commodity prices got under way, the National Association of Purchasing Agents said "a complete picture of its influence on the economy is not even predictable."

The organization said economists believe the break will influence business psychology but that its effect on the various segments of the price structure remains to be seen.

IN CAPSULE FORM

News Briefs

Dr. Mary Leone McNeff, who operated the Broadway Clinic at 1649 Broadway until a recent disastrous fire, will reopen the clinic at 2408 Broadway Monday, she announced Saturday. New equipment has been installed in her new clinic, she said. The clinic was completely destroyed by fire.

Firemen made a run to Standard Milling company, Fourth and Ave. N, at 11:50 p. m. Saturday but found only fires burning to warm freshly-poured concrete. An earlier alarm, at 12 noon Saturday, was occasioned by a truck fire at 2404 Ave. G.

Tony Ford, jr., 22-year-old negro laborer of 104 East Twenty-first, was treated in West Texas hospital for a stab wound, but hospital authorities said at 2 a. m. he was to be released. He suffered a cheek laceration and punctured sinus in the altercation, which he said occurred in a cafe in the negro section. Police were searching for the assailant he named, and he indicated he would file assault charges Monday.

Price Study Set

(Continued From Page One)

the nation's booming rate of employment. January and early February saw a drop of 1,100,000 in employment, he said, but this appears to be purely seasonal. He reported this job outlook:

"The underlying demand for labor continues strong, and recent fluctuations in commodity prices have had no visible effects upon the employment situation so far."

These trends were noted:

1. So far the price declines have been limited to a comparatively small group of farm products. "There has been no evidence of lessening in the firm effective demand for goods and services."

2. Clothing and textile makers are preparing for a big Easter.

3. A special BLS price study yesterday, appraising the retail effect of the market break, gave this report on consumer goods other than foods: "Latest reports from manufacturers indicate no widespread declines and some advances."

Automobiles showed a gain of 11,000 workers in January. Clothing firms, getting ready for Easter, took on 6,000 workers and hit a post-war high. The textile companies added 2,000.

Some 140,000 construction jobs disappeared, a decline larger than the usual seasonal drop. Some 1,645,000 men remained in building work, a good many more than a year ago.

Radio plants cut their working forces because of declining orders. Seasonal low points were reached in the meat packing, dairy products, baking, sugar and confectionery trades.

Employment in the manufacturing industries declined by more than 100,000 from the December total. This reversed an upward trend which had lasted six months. In most cases the declines were small, with the losses concentrated in such seasonal industries as logging, lumbering and food processing.

Labor turn-over figures emphasize "the basic stability of the labor market," Clague said. Job-changing by factory workers dropped at the year's end to the lowest levels since the start of war.

Twenty-three workers out of every 1,000 quit their jobs, a lower figure than in any month since Pearl Harbor. Layoffs, at nine for every 1,000, were virtually unchanged from the low rates of the last half year.

Maj. Gen. Hurley Announces He Will Seek Senate Post

SANTA FE, N. M., Feb. 21 (U.P.)—Maj. Gen. Patrick J. Hurley of Santa Fe today affirmed for the United Press previous unofficial reports that he will seek the Republication nomination to the United States Senate from New Mexico this year.

The general made his statement when his attention was called to one made last night in Denver by Republican National Chairman Carroll Reece. Reece said that General Hurley probably would run for the GOP nomination for the Senate from New Mexico this year.

General Hurley, former secretary of war and former ambassador to China, was an unsuccessful candidate in a close race in the 1946 elections against Sen. Dennis Chavez (D-N.M.).

Freedom Chapter Holds Called Session For Inspection Visit

Freedom chapter of the OES met in a called session at the IOOF hall last night for an inspection visit by the district deputy Grand Matron, Mrs. Bertha Thomas of Lubbock.

One candidate, Mrs. Hilda Cartwright, was initiated into the chapter. Valentine decorations were used in the hall and evening dinner was served by lodge members.

Fifty-five members and visitors were present, representing Plainview, Slaton, Post and Lubbock.

Warning Is Sounded On Heavy Demands Of Any Future War

HOUSTON, Feb. 21 (U.P.)—Dr. William V. Houston, president of Rice Institute, declared today that another war "would require every resource we have for the defense of the country."

Dr. Houston spoke before members of the Chamber of Commerce military affairs committee during a luncheon honoring Gen. Thomas T. Handy, commanding general of the Fourth Army.

The Rice president was recently named chairman of the committee on basic physical sciences of the office of scientific research and development.

Three Men Charged In Theft From Postoffice At Monahans

MONAHANS, Feb. 21 (AP)—Three men have been charged in federal court with breaking and entering and theft of government property in the Feb. 19 robbery of the Monahans postoffice.

U. S. Commissioner John R. Dean of Pecos named them as Alvis E. Lanham, C. M. Calhoun, and J. B. Russell.

Sheriff W. B. McNerlin said charges of burglary were also filed against the men in a state court at Monahans.

Lanham and Calhoun are long time residents of Odessa. Russell, lately a resident of Odessa, once lived in Amarillo.

Postoffice Inspector Vernon E. Bell came here from Lubbock to assist in the investigation and credited the alertness of Monahans Police Chief G. A. Ragsdale for the arrest of the suspects less than 24 hours after the robbery. A total of $2,200 in cash and stamps were stolen. The sheriff, his deputies and Postoffice Inspectors Bell and Morrow arrested the men Thursday night in Odessa. Approximately $1,500 in cash was found, along with burglar tools and weapons, the officers announced. No stamps were recovered.

Lamesa Royal Arch Chapter Is Presented With Charter

LAMESA, Feb. 21 (Special)—The Lamesa Royal Arch chapter No. 463 was formerly presented with its charter at a meeting here Wednesday night.

Curtis B. Hay, KCCH, Grand High Priest of the Grand Royal Arch Chapter of Texas, was here from Dallas to preside at the presentation ceremonies.

Lamesa officers installed included Fred B. Sanders, High Priest, and Dan W. Ogletree, Sam A. Thomas, M. E. Boren, C. E. Sumner, Weldon A. Lindsey, Wright J. Boyd, J. P. White, Earnest G. Carr, W. D. Drennan, Hugh Lott and A. P. Johnson.

Other state officers here for the presentation included Clarence Young, Grand Treasurer, Waco; Frank Oldham, Grand Secretary, Waco; Hugh J. McClelland, Grand Captain of the Host, Lubbock.

Other visitors were L. W. Dalby, Post; Mr. Kendall, Post; W. E. Smith, Tahoka; Max L. Morris, Lubbock; and J. A. Biggerstaff and A. M. Cade, both of Tahoka.

Living Costs In Houston Area Reached New High In January

HOUSTON, Feb. 21 (U.P.)—The cost of living in the Houston area reached a new high in January, figures prepared by the Federal Bureau of Labor Statistics revealed today.

The bureau reported that the average was 11 per cent higher than at the same time last year and 30 per cent higher than in June, 1946.

However, a brighter sign appeared in February when food prices declined four per cent. The food index stood at 212.6 as compared with the 1935-39 base of 100.

Fractionally higher prices were recorded for house furnishings and miscellaneous commodities.

Congratulations

Mr. and Mrs. Willis H. Bledsoe of 1918 Seventeenth on birth of a daughter weighing 8 pounds 8 ounces at 5:55 p. m. Friday in West Texas hospital. The father is a photographer.

Mr. and Mrs. David P. Reynolds of Veterans village on birth of a daughter weighing 8 pounds 4 ounces in St. Mary's hospital at 5:20 a. m. Saturday. The father is a Texas Tech student.

Mr. and Mrs. James G. Hudson of 2616 Twenty-second street on birth of a daughter weighing 10 pounds 2 ounces in St. Mary's hospital at 4:19 a. m. Saturday. The father is a farmer.

Mr. and Mrs. Earl J. Horton of 2408 Seventh on birth of a son weighing 6 pounds 14 ounces in St. Mary's hospital at 2:50 a. m. Saturday. The father is a paper salesman.

Mr. and Mrs. W. A. Whitaker of 2109 Thirteenth on birth of a son weighing 5 pounds 10 ounces in Lubbock Memorial hospital at 2:54 a. m. Saturday.

Mr. and Mrs. Garth Campbell of Lubbock Army Air field on birth of a daughter weighing 6 pounds 2½ ounces in Lubbock Memorial hospital at 3:07 p. m. Saturday.

Mr. and Mrs. Eldon Saul of 1006 Ave. S on birth of a daughter weighing 6 pounds 6 ounces in Lubbock Memorial hospital at 9:58 a. m. Saturday.

Mr. and Mrs. R. B. Dean of 2616 Twenty-third on birth of a daughter weighing 6 pounds 5½ ounces in Lubbock Memorial hospital at 8:36 a. m. Saturday.

Mr. and Mrs. Thomas Stenis of 2706 North Seventh on birth of a daughter weighing 6 pounds 1 ounce in West Texas hospital at 6:55 a. m. Saturday. The father is a member of the Texas Tech faculty.

Mr. and Mrs. Stephen F. Hart of Veterans village on birth of a son weighing 8 pounds 4 ounces in West Texas hospital at 5:43 p. m. Saturday. The father is a Texas Tech student.

Mr. and Mrs. Willis H. Bledsoe of 1918 Seventeenth on birth of a daughter weighing 8 pounds 8 ounces in West Texas hospital at 5:55 p. m. Friday. The father is a photographer.

Mexico's Generals To Receive Plots Of Land For Services

MEXICO CITY, Feb. 21 (AP)—Mexico's generals and other high army officers will be among the nation's largest landowners.

The Department of National Properties announced today it would reward the Army officers for "their services to the nation" by letting them buy 1,000-acre ranches for 80 cents an acre.

The Palma Sola and Anexas hacienda in the state of Vera cruz which spreads over 22,800 hectares (57,000 acres) will be divided among more than 50 Army officers. Each ranch will cost 4,000 pesos ($800).

Among those who will be permitted to buy at the low price are Generals Francisco L. Urquizo, former secretary of national defense; Gilberto R. Limon, secretary of national defense; Othon Leon Lobato, national police chief; Leobardo C. Ruiz, chief of staff; Jesus Gonzalez Lugo, former governor; Gustavo A. Salinas, chief of air forces; Ignacio B. Flores Palafox, commander of various military zones, and others.

The land will be distributed among the officers by the military agricultural association.

State Comptroller Sheppard Announces For Re-Election

AUSTIN, Feb. 21 (AP)—State Comptroller George H. Sheppard today announced for re-election.

The 72-year-old comptroller holds the longest official time-in-office record of any state official. He was appointed to the office in 1930 to succeed Sam Houston Terrill who resigned and has been re-elected ever since.

BOSTONIAN

Denny Murray

HAND SHOEMAKER

The luxury of PLUMP, ageless LEATHERS... the unsurpassed joy of perfect FIT and COMFORT... the refined touch of simple DESIGN... these are the EXTRAS that make Hand Shoemaker Bostonians definitely worth the LITTLE EXTRA... these are SHOES that reflect their CUSTOM CRAFTSMANSHIP, indeed.

$19.95



The Eden
in extra plump
hand boarded,
argyle tweed leather.

WALTON'S
STORE FOR MEN
Broadway at Ave. J

European Aid Discussion Turns Abruptly To China Plight, MacArthur And Politics

By HARMAN W. NICHOLS
United Press Staff Writer

WASHINGTON, Feb. 21 — The House Ways and Means committee room, borrowed for the occasion, was jammed to the back walls. People were standing, even. The General was scheduled!



NICHOLS

On the rostrum, members of the Foreign Affairs committee of the House took their places, each behind a little black card bearing his name. All members were present. This was important.

The newsreel boys turned up the power on five big flood lights. At the ringside some 75 reporters, three from China, shook out the sitting kinks and fetched out their notebooks, scattering among four tables.

The witness, dressed in a steel-gray suit, made a dramatic entrance and diplomatically dipped his head to the ladies and waved to the men. He scooted his chair across the green rug, sat down, fiddled with his notes, cleared his throat and began.

Secretary of State George Catlett Marshall, the old General, announced into the loud speaker that he had a statement to read on China, which was what he was there for. He read it, asking for $570 million to help relieve the misery in the Orient.

After the General had finished, Chairman Charles A. Eaton of New Jersey caressed the prickly ends of his mustache thoughtfully. He said he was honored, indeed, to have the General as a guest. But he said he was a mite embarrassed. He and his committee had been hearing arguments pro and con on Europe, and this China thing came up as sort of a tail-ender. Mr. Eaton said that he frankly didn't know where to begin. Such an added starter, he said, was bound to kick up some antagonizing talk among certain members of Congress. Mentioning no names.

The white-thatched Eaton wondered out loud whether it would be smart to have Gen. Douglas MacArthur get on a plane and come here to tell about the situation in China?

The MacArthur Problem

Mr. Eaton said he wasn't sure whether it was such a good idea in the first place. But if it was, how was the best way to go about asking Gen. MacArthur to come—and how was a group like the committee to handle him once he got here?

The General on hand said he thought the army could give the dope on the best way of getting Gen. MacArthur back to the states. But about bossing him around don't ask a General about shooting at the stars on another man's shoulders!

At this point, Democratic Rep. Pete Jarman of Alabama busted in with a drawl to say that he was happy to be sitting up there on high, looking down on a General, particularly one from the north like Gen. Marshall. But, Mr. Jarman pointed out, what would Gen. MacArthur know about things in Europe—which his committee is concerned about mostly. And first things first, since China came up a little late.

Political Game?

Wouldn't some people on his committee, Mr. Jarman asked, maybe like to get Gen. MacArthur here and play a little quiet game of politics?

The gentleman from Alabama looked around at his Republican colleagues and cupped an ear for some rebuttal.

There wasn't any. Recess for lunch!

Policeman Killed, Prowler Is Wounded In Cleveland Gun Duel

CLEVELAND, Feb. 21 (AP) — A policeman was killed and a burglar wounded seriously last night in a gun duel on the second floor of a suburban Cuyahoga heights duplex home.

Mrs. Elsa Buka, 61, and her maid, Mrs. Ethel Betts, huddled in the bathroom during the exchange of shots.

Patrolman Norman Reeker, 30, was killed. The prowler, identified by Detective Lt. Edward Clarke as Barney Davis, 25, was shot in the neck, jaw, leg and groin.

Pvt. Joe B. Smiley Reports To Keesler Field School

KEESLER FIELD, Miss.—Pvt. Joe B. Smiley, nephew of Mrs N. L. King, 2808 N. Third street, Lubbock, Texas, has reported to Keesler Field, to begin training in the Airplane and Engine Mechanics School located here.



JOE B. SMILEY

Keesler Field, a base of the Technical Division, Air Training Command, is the home of the world's largest airplane and engine mechanics school. The training Pvt. Smiley receives in the school will extend over a period of approximately 28 weeks and will include instruction in aircraft electrical systems, engine operations, fuel and oil systems, propellers, structures, instruments and inspections. This training will qualify him to perform maintenance on all conventional type aircraft flown by the USAF.

Illiterate Father Of Five Is Admitted To U. S. Citizenship

CAMDEN, N. J., Feb. 21 (AP)—A 58-year-old Newfoundland-born father of five chil ren was admitted to citizenship today despite his inability to read or write.

Isaac Curnew told U. S. District Judge Thomas M. Madden he had been working such long, hard hours to raise his five children that there was little time left for him to learn to read or write.

Judge Madden found Curnew had worked extra-long hours during the war as a pile driver operator on the vital Chesapeake canal.

Curnew's three sons all served overseas in the navy.

Over 5,000 Influenza Cases Are Reported In State This Week

AUSTIN, Feb. 21 (U.P.)—For the fourth straight week, more than 5,000 cases of influenz.. have been recorded, the State Health department reported today.

The department listed 5,087 cases of "flu" for the week ending Feb. 14, adding that it saw "no indication that there will be a significant decrease in this disease any time soon."

But it still isn't as bad as last year, the health department added.

The current wave of the flu "has not nearly aproached" the epidemic proportions of March, 1947, when more than 19,000 cases were reported in one week.

COMPOSER IS DEAD

STIRLING, Scotland, Feb. 21 (AP)—Frederic Lamond, 80, Scottish composer and pianist, died today.

SOUTHERN AUTO STORES

REDUCES PRICES ON ONE THOUSAND ITEMS

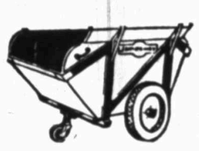
1212 TEXAS DIAL 8574

VISIT OUR STORE AND YOU WILL SEE WHERE YOU CAN

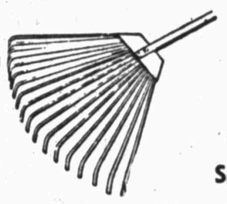
1212 TEXAS DIAL 8574

Shop! Compare! Save!

RED LETTER BARGAIN!



HANDI GARDEN CARTS
Regular $7.95
Special $4.98



METAL LEAF RAKE Special 98c

RED LETTER BARGAIN!

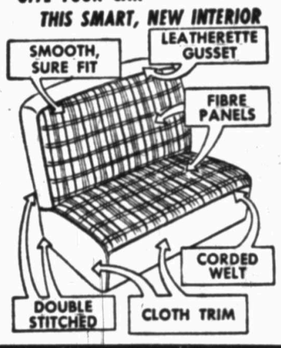
AUTO SUN VISOR

BIG OUTSIDE Front Metal Visor Installed & Painted $12.95

OUTSIDE COMPOSITION VISOR $9.95
INSTALLED FREE

SEAT COVERS SPECIAL

GIVE YOUR CAR THIS SMART, NEW INTERIOR



HEAVY FIBER LEATHER TRIM $12.95
FABRIC LEATHER TRIM $10.95
PLASTIC LEATHER TRIM—TAILOR MADE REGULAR $49.95 ..... $34.50

FREE INSTALLATION

CARBURETORS

FORD ..... $349 Exch.
CHEV. ..... $595 Exch.
PLYMOUTH ..... $595 Exch.

SPOTLIGHTS



CHROME $9.95 up

BICYCLE ACCESSORIES

BICYCLE BASKET 98c
BICYCLE TIRE 26" 98c
BICYCLE TUBES 26" 98c
BICYCLE FRONT AXLE 5c
BICYCLE FRONT CONE 8c
NEVER LEAK (TIRE FLUID) 15c

TRICYCLES



Special $5.95

WATER PUMPS-GUARANTEED

FORD '32-'36 ..... $198 Exch.
FORD '37-'47 ..... $298 Exch.
CHEV. '37-'47 ..... $398 Exch.

BRAKE SHOES



Relined — Ready To Be Installed
49c Per Shoe Exch.

DISTRIBUTORS

All V-8 Fords $249 ex.
Model "A" Fords $249 ex.

SPARK PLUGS
New 45c

A AND B RADIO BATTERY
1,000 Hour $4.98

Truckers Back Rest Cushion $269
Cushion With Back Attached $198

Truck Signal Lights ... set $1395
Truck Reflector 49c
Truck Mirror $1.49

WYPE PAINT
The new dab-on paint that makes your car look new.
Sale Price $349

CHAIN HOIST
½ Ton $1695
1 Ton $2250

HOT SHOT BATTERY
For Fence Charger $198

FAN BELTS



V-8 Ford 75c
Chevrolet 69c

TUBES 600x16 ... $1.75
SPEEDOMETER CHAIN 39c
COPPER TUBE ¼ - 10c
Flash Light BATTERIES 2 for 15c
HOT PATCH 10 for 29c
FISHING TACKLE BOX $1.98

Batteries

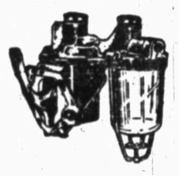


NEW SHIPMENT
TO FIT ALL CARS
With Written Guarantee
$9.95 UP EXCHANGE
INSTALLED FREE

Ice Cream Freezers
(A SCARCE ITEM)

6 QUART $10.95
4 QUART $8.95
3 QUART $7.95
2 QUART $6.95

Fuel Pumps
ALL NEW



OUTRIGHT PRICES

FORD $1.98
CHEV. $1.98
PLYMOUTH $1.98

SCISSOR JACK Guaranteed $5.49
MECHANICAL JACK $3.49
HYDRAULIC 1½ TON JACK $6.75
HYDRAULIC BUMPER JACK $6.95
TRAILER HITCH CLAMPS for All Late Model Cars $4.49

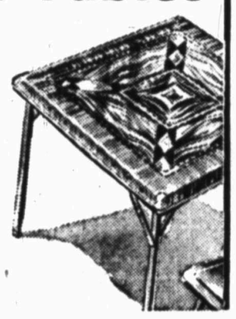
LICENSE PLATE BRACKETS 49c
LICENSE BOLT REFLECTOR TYPE ... 5c

We Guarantee To Save You Money On Oil Filter Cartridges

HORNS
Double $498
Single $249

MUD CHAINS
600x16 ..... $498
650x16 ..... $598

Card Tables
STURDY BUILT
ONLY $1.98

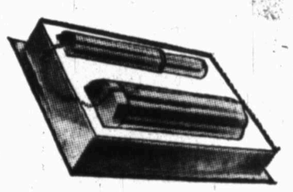


¼ INCH ELECTRIC DRILL $11.80
½ INCH ELECTRIC DRILL $34.95

BRAKE FLUID
STANDARD BRAND
Pint 59c
Quart 98c

TRUCK FLARE 3 Burner $3.49
4-WAY LUG WRENCH—Fits All Cars 79c

Ford Shockabsorbers
Equipment Type
Why Pay Twice This Much? $3.49 Exch.



Lip Service

Lucien Lelong

It's new! A Lucien Lelong Lipstick teamed with a lucite applicator that flawlessly outlines your lips . . . in eight fashion-keyed lipstick colors. 2.00 plus tax.



Hemphill-Wells Co.

Chilean President's Antarctic Claims Seen As Political Move

SANTIAGO, Chile, Feb. 21 (AP)—President Gabriel Gonzalez Videla's visit to land Chile claims in Antarctica was viewed by some diplomatic observers here today as an effort to strengthen popular support of his anti-Communist government.

Chile, Argentina and Britain all claim big, wedge-shaped pieces of land in the Antarctic. The claims overlap. This week Gonzalez formally opened military bases on Greenwich island in the south Shetlands and in O'Higgins land, a peninsula of the Antarctic continent. Argentina sent a task force steaming into Antarctic waters. Britain dispatched a cruiser to "show the flag."

Communists Assail Move

In Santiago, news of President Gonzalez's trip was greeted by cheers. Chileans regarded it as defiance of British protests against occupation by Chile of the two bases.

Newspapers generally praised him for what they called a "patriotic gesture." The Communist El Siglo did not.

The cabinet met today to plan a triumphal welcome for him. He is expected back next Thursday. He is aboard the transport Pinto, headed toward Punta Arenas in southern Chile.

Would Ban Britain

Two Santiago newspapers yesterday declared the western hemisphere defense pact should keep Britain out of Antarctic regions claimed by the two South American countries.

El Mercurio quoted Senator Arthur Vandenberg (R-Mich) as having said once the pact covered the hemisphere "from pole to pole."

It also said Secretary of State George C. Marshall made news conference remarks recently not in keeping with the treaty. Marshall said the treaty had no relation to questions of Antarctic sovereignty.

The government newspaper La Hora suggested the British labor government was thinking of Parliamentary elections in opposing Chilean claims. Conservatives have charged the British government with failing to look after the empire.

Jury Answers Special Issues In Suit Against Phone Company

A 99th district petit jury Saturday afternoon reported answers to special issues in the trespass and damages action of G. G. Stephens and others against Southwestern Associated Telephone company and the defendant telephone company will move for judgment, it was indicated.

Twenty-one special issues had been submitted to the jury by Judge G. V. Pardue.

Jack M. Randal was counsel for the phone company.

The Stephenses and others pleaded that the phone company had trespassed in installing a switch board in their residence at Shallowater. The company answered it had entered the property "by agreement."

Story Of Recluses Who Built Fortune Is Told In Court

HASTINGS, Mich., Feb. 21 (U.P.)—A strange story of two recluses who pyramided their meagre railroad pensions into $90,000 emerged today as probate court revealed the estate of Charles F. Hardke, 81.

Hardke died last night. Neighbors had taken him to a hospital because they found him suffering from frostbite in his unheated two-story frame house. He had been too ill to light the fire. Gangrene set in and he died.

An attorney who knew him told how he happened to have $90,000. It seems Hardke and his brother, William, were wise in the ways of stocks and bonds.

"They bought when quotations were low and sold when they were high," he said. "As a matter of fact Charles unloaded a lot of stocks before the recent commodity market drop."

Their fortune grew because they spent very little. They lived by themselves. They seldom ventured into society. People called them eccentric.

William died five years ago and left his brother the bulk of his $40,000 savings, all but gifts of $300 to each of 14 churches in Hastings. Charles left no will and his 14 cousins presumably will divide the estate.

Like Langley and Homer Collier in the celebrated New York case last year, they lived in a world of their own.

Optimism Over Current And Future Business Conditions Is Voiced At Bankers Meeting

FORT WORTH, Feb. 21 (AP)—Optimism over current and prospective business conditions was evident tonight among bankers who began gathering here for a one-day convention on Monday.

A "flying squadron" of 1,000 bankers—some from distant east and west coast cities—arrived today in their tour of district meetings.

State Board Of Control Cuts Estimates As Market Slumps

AUSTIN, Feb. 21 (U.P.)—The Board of Control, the state's purchasing authority, reported today it has cut its grocery-buying estimates for March 1 in half after recent commodity market drops.

A board spokesman said the effect of the "conservation policy will be to take bids for a 45-day period instead of 90 days.

The board also reported that it had rejected in entirety bids on cereals, soap and other commodities dependent on prices of grains and fats and oils.

Under the group buying program the board of control prior to the war let contracts for as long as 12 months. That time has been reduced since the end of the war to three months.

The amount of bids to be taken Mar. 1 was based on estimates [illegible] part of January in the short-term watchful bid [illegible], the board explained.

The agency bids on all grocery items for state institutions and supplies for state departments except perishables, handled directly by the institution.

Among early arrivals were Horace Rees, Big Lake State bank; Joe C. Benson and Homer H. Scott, Citizens National bank of Abilene; J. O. Gillham, Brownfield; W. Neil Greer and R. R. Robertson, Citizens State bank, Houston, and E. L. Boston, Angleton.

Talks Are Underway

Benson viewed the market rupture as a salutary development.

Savings accounts at Abilene are increasing both in number and in size of deposits, Benson added. Nationally, economists have exhibited concern over dwindling savings.

Scott said grain crop prospects in Abilene's agricultural orbit are slightly better than fair, but that stockmen are faced with water difficulties, especially tank water. Bad weather last month failed to harm livestock appreciably, he said.

The problem of West Texas water supplies prompted E. M. Perkins, jr., vice-president of the National Bank of Sweetwater, to button-hole other bankers for informal discussions.

HEALTH INSTITUTE SET

AUSTIN, Feb. 21 (U.P.)—The State Health department announced today it will conduct a one-day health institute Mar. 5 in which representatives of six central Texas counties will attend. The conference, sponsored by the school health services division of the health department, will bring representatives from Bastrop, Caldwell, Hays, Blanco, Williamson and Travis counties.



ALL EYES ON EISENBERG

LEFT: Forstmann black sheer wool bolero suit detailed with tiny tufts of rayon taffeta . . . accent on it's full circling skirt beneath a serene blouse of white rayon crepe . . . 149.95
The hat, of black imported Swiss braided straw with a wide lime taffeta bow . . . by Mathilda . . . 18.95

RIGHT: Navy rayon sheer iced with a broad ruffle of imported organdy . . . three gathered tiers spilling over the left hip-line . . . 69.95
The hat of imported Swiss straw in palest lime, with a vivid splash of fuchsia and lime taffeta ribbon and flowers . . . 19.95

NEW ARRIVALS: Eisenberg necklaces bracelets, pins and rings . . . from 11.45 to 29.85 plus tax.

Hemphill-Wells Co.

Top Quints Clash In TAAF Meet Tuesday

Play Slated At Abernathy Gym

Four games Tuesday night will open the annual Texas Amateur Athletic Federation's basketball tournament, which will be held in the Abernathy High school gym, and the 23 teams entered promise to make this one of the best tournaments in history.

The tournament will feature four games Tuesday night, three games Wednesday, Thursday Friday, Saturday and Monday nights, two games Tuesday night and two games Wednesday night.

Trophy Awards Planned

The team winning the championship will receive a trophy and ten gold basketballs, with the second-place quintet getting a trophy and ten silver basketballs. The All-Tournament team receives individual trophies and the championship team will be helped on expenses to the state basketball tournament at Port Arthur on March 12 and 13.

Curtis Barrett, directing the tourney, has received entries from some of the best teams in West Texas and predicts that the basketball played will be the best seen in years.

Among some of the pre-tourney favorites are the Leftwich Lumberjacks of Lubbock, Primm Drug of Brownfield, Earth Lions club, Anton American Legion, Derrick Gulf Service of Idalou and the Spade Independents.

Schedule Is Given

Almost all of these teams have met during the current season and the majority of games have been close. Several Texas Tech students and former students will star on the quintets and several other college stars are expected to do their share of sharpshooting.

Each team submitted has its $20 entry fee and entry lists, composed of ten players to a team, have been closed.

The Furr Foods of Lubbock and the Ropesville Independents will start the fireworks at 7 Tuesday night, to be followed by the Sandwich Bar-Plainview JCC game at 8. O'Donnell and Sanders Auto will collide at 9 p. m., with Cotton Center clashing against Hoyt Furniture of Lubbock at 10 p. m.

Wednesday night the second first-round series will be played, with Levelland meeting the Plains Gassers at 7 p. m., Furr Foods of Brownfield playing Ray's Grocery at 8:15 p. m., and the Bluebonnet-Sunbeam quintet meeting the Crawford Electric at 9:30 p. m.

Thursday night at 7, Primm Drug will meet the winner of the Furr Food of Lubbock-Ropesville contest, Yellow Cab will play the winner of the Sandwich Bar-Plainview JCC at 8:15 p. m., and spade will collide with the winner of the O'Donnell-Hoyt Furniture tilt.

Friday night at 7, Green Hut Basketeers of Lamesa will play the winner of the Cotton Center-Hoyt Furniture game, the Leftwich Lumberjacks will oppose the winner of the Levelland-Plains Gassers tilt at 8:15 p. m. and the night's finale at 9:30 p. m. will feature Derrick Gulf Station against the winner of the Brownfield Furr Foods-Ray's Grocery contest.

Saturday night at 7, Anton American Legion will play Earth Lions club, Thomas Tinkers of Lubbock will play Blue Bonnet-Sunbeam-Crawford Electric at 8:15 and the third game will be between winners of the top two pairings in the top bracket.

Freeman, Fenton Clash This Week

Ace Freeman of New York City and veteran Rod Fenton, the Edmonton, Canada, mauler, will tangle in the two out of three falls main event of the regular Wednesday night wrestling card at Sled Allen's arena, officials have announced.

Freeman, a fast grappler, has chalked up impressive victories in his appearences here and will be favored to defeat the skilled but rowdy Fenton.

Poggi Meets Flores

Gorilla Poggi, who recently returned from a successful tour of South America, meets tough Salvador Flores of Mexico City in a semifinal bout with an international tingle. Both contestants are noted from quick tempers and ring outbursts, which should make the bout more attractive for the thrill-seeking mat fans.

Pierre La Belle, the fiery newcomer from Portland, Ore., will clash with veteran Johnny Carlin of Tampa, Fla., in the 20-minute preliminary.

Tickets will go on sale at 9 o'clock Wylie's drug.

Meadow And New Home Teams Battle Monday In Tourney

NEW HOME, Feb. 21 (Special)—Meadow and New Home High school basketball teams will meet Monday morning at 10:30 in a District 9-B elimination tournament, shrunk to three teams after games played here tonight.

Meadow earned the right to enter the semi-finals by trouncing Wellman tonight, 35-25, in an interesting, but not too close, game. New Home made it a three-way tie for first in the tournament by defeating Whiteface, 27-24.

After Meadow and New Home have played Monday morning, the winner will rest until 2:30 p. m., when the cage crew takes the court against Whiteface. The winning quintet will be District 9-B champion.

Section II

LUBBOCK AVALANCHE-JOURNAL Sports

"FIRST In Lubbock—FIRST On The South Plains"

Lubbock, Texas, Sunday, February 22, 1948

$7,500 Guarantee Offered

Roach Gets Bid For June Bout In City

LaVern Roach of Plainview, one of the leading contenders for the world's middleweight boxing crown, has been approached by a group of civic-minded Lubbock sportsmen, who have offered the former Marine fighting ace a guarantee of $7,500 to stage an exhibition in the Hub City in June.

The group of sportsmen, desiring to remain anonymous, has signed Bert Kahn as promoter of the fight, which might be held in either Texas Tech's new stadium, or at Rosenthal Field.

Roach's opponent would be Wild Bill McDowell, one of the most ringwise veterans in the boxing profession. McDowell, at present in Phoenix, Ariz., already has accepted a smaller guarantee to fight the Plainview boxer.

Cost of tickets, construction of temporary bleachers and ringside seats, motion picture rights and other matters have not been settled yet, but are under consideration.

Clubs To Benefit

A majority of the profits from the fight would be given either to the Lubbock Boys club or to the Matador club at Tech, after expenses had been taken out of the gross.

Kahn yesterday afternoon filed a night letter through Western Union to Chris Dundee, one of Roach's managers. The gist of the message was that Lubbock, the South Plains and West Texas was proud of him, wanted to see him fight, but could not go to New York. The wire also stated that such a fight, staged here in June, would draw a capacity gate and that proceeds would help the Boys Club go over the top in its financial drive.

The telegram also urged him to name his own date, gave him a guarantee of $7,500, transportation and Lubbock expenses and wished him luck in his fight against Marcel Cerdan of France in Madison Square Garden on March 12.

Delay Is Seen

An early answer to the telegram is not anticipated, since Roach fought only Friday night in Miami Beach and has less than three weeks in which to prepare for the Cerdan bout.

Roach's ability is well known to Texas fight fans, but McDowell is only fairly well known, although he also comes from the Lone Star state. He has fought such outstanding clouters as Kid Azteca, Midget Mexico, Kid Chocolate, Tami Mauriello and others.

One of McDowell's greatest fights, the one in which he came closest to reaching the top, was with Tami Mauriello in Patterson, N. J. six years ago. McDowell obviously was winning the first seven rounds when, in the eighth canto, he began to clown. Mauriello knocked McDowell down, but instead of recovering, McDowell started crawling for the ropes. The referee immediately halted the fight, although the Texan protested that he had been clowning and was not hurt.

The proposed fight, if staged in the mammoth new Tech stadium, could accommodate a crowd of approximately 40,000 persons. It would draw fight fans from the entire South Plains and probably an even larger area.

Motion picture companies already have signified an interest in taking films, while broadcast rights also would be obtained.

It would be Lubbock's biggest fight since Babe Ritchie met Max Baer at the Panhandle-South Plains fairgrounds.

Between . . . The Lines

—— By JOE KELLY ——

• • •

The story that LaVern Roach might stage a June bout in Lubbock is mighty good reading and will arouse considerable comment in local sport circles. We would like nothing better than to see the clean-cut Plainview youngster fight here, not only because it would bring crowds to the city, but also because we don't expect to see him any other way than in the newsreels.

• • •

Moreover, LaVern really got his start in this city and received his greatest support here. He has many friends and admirers in Lubbock, while Plainview naturally considers him their own. But this is a case of a fighter belonging to the entire South Plains and he could do much worse than to accept the fight offer, even if it meant little additional money or prestige for him.

• • •

If we had any influence with the rising young middleweight, we would urge him to come here in June, if it meant giving up an equally attractive, or more attractive, fight elsewhere. He owes his home area a good exhibition and we know that this would be it. His opponent, Wild Bill McDowell, is a colorful fighter, with natural comedy in his makeup. At the same time, he is always in condition and has not been known to make a poor showing. The card sounds like a natural.

• • •

The Roach-McDowell go might also be the debut of Bill Henderson and J. D. Kirkpatrick in the professional ring and nowhere else in the nation would they find a more receptive crowd. With Bill and J. D. signed for four-round fights, the card would be strengthened with two other four-rounders and one eight-round match. Bert Kahn has hopes of bringing a fighter like Manny Ortega here for the semi-final and this would make as attractive a fight night as could be imagined.

• • •

Speaking of New York, LaVern Roach and fights, the Plainview citizens had no trouble filling up a 21-seat plane load for the Roach-Cerdan fight in New York on March 12. There is considerable agitation for a similar plane to be sponsored here, with "Pup" Thomas one of the leading men interested in the flight. We haven't talked to Pioneer Airlines, sending the Plainview group, but the quotation from Plainview was $145 for the round trip. Any persons interested in going might contact The Avalanche-Journal sports desk. Call 4345.

• • •

Imagine our surprise in Fort Worth to run into Freddie Weaver, blond headed as ever and with more scars on his face. Freddie, as you undoubtedly don't know, is a hockey player. We hadn't seen him since 1940, when he was a hard-charging, puck-chasing will-o'-the-wisp for the Washington (DC) Eagles, and to run into him in Cowtown was a distinct surprise. He was the same quiet Freddie, but we had a nice talk about former hockey-playing friends. The Canadian native, far from the north woods, has taken to Texas—and to such an extent that he was wearing cowboy boots. They'll create a stir up north across the border.

• • •

If you like basketball, and who doesn't, spectators in this area will have plenty of opportunity this week. Texas Tech plays host to West Texas and Hardin-Simmons, while the TAAF independent tourney runs all week at Abernathy. Then there is the District 18 girls' tourney at Cooper and several exhibition games are on the docket. Yep, this is a hoop-busting week on the South Plains.

O. L. Slaton Juniors Divide Twin Bill With Idalou Quints

The Cowboy and Calfroper quintets from O. L. Slaton Junior High school divided a pair of games with visiting Idalou cagers in the Lubbock High school gym last night.

The Calfropers opened the evening by swamping the Idalou Juniors, 47-10, with John Tatum scoring 14 points for the winners and Sawyer notching half his team's total.

The Idalou B squad nearly doubled the score on the Cowboys, winning that game, 23-12. Pidden bucketed 14 points for Idalou, while Dave Clark netted five counters for Lubbock.

Boys Club Cagers Split Four Games With Wichita Falls

WICHITA FALLS, Feb. 21 (Special)—Lubbock and Wichita Falls Boys club cagers split a four game series here this afternoon, with the home fives winning the Pee-Wee and Senior tussles and the Hub city quints copping the Midget and Junior clashes.

The Wichita Falls Pee Wees gained a narrow 13-11 triumph in the initial game on the sharpshooting of Pat King, who hit the basket for 11 points. Glen Akin led the Lubbock five with seven points.

Charles Walker tallied six points to pace the Lubbock Midgets to an 18-14 win over the Wichita Falls cagers, although Richard Stone chalked up nine points for the losers. The Lubbock Juniors also entered the victory column, durbbing their opposing five 34-13 on the net-swishing of Tommy Yelvington. David Fleming topped the losers with six points.

The Wichita Falls Seniors, led by Richard Turner, trounced the visitors 37-16 in the final tussle. Roger Van Cleave tallied five points for the Lubbock five.

WAYLAND DRUBS ODESSA

PLAINVIEW, Feb. 21 (Special)—D. W. Harkins tallied 14 points to pace the Wayland college quint to an easy 69-40 triumph over Odessa Junior college here tonight. The win kept Wayland undefeated in the west zone of the Texas Junior college conference.

MUSTANGS, NEW DEAL SPLIT

COOPER, Feb. 21 (Special)—Shallowater and New Deal High school quintets split a pair of games here tonight, with the New Deal girls turning in a 26-12 victory, only to have the Mustang B team score a thrilling 24-22 defeat of the Lions A team.

Region 1 Cage Tourney Will Open Friday

Texas Tech will play host Friday and Saturday to district winners in Region 1 of the Texas Interscholastic league Class B basketball setup as the quintets seek to advance to state finals next week in Austin.

Thirteen teams are scheduled to take part in play opening at 1 p. m. Friday in Tech gym, with the championship game set for 8:30 p. m. Saturday. Six teams have been certified to Morley Jennings, regional tournament director, and the remainder are expected to be officially entered Monday, atfer weekend contests to determine winners.

Follett in District 2, Carey in District 4 and Kress in 5 are returning for the second consecutive year. Spade will represent District 6, Shallowater 7, and Girard 8.

Jennings said he expects sizable crowds for each session, particularly since some of the competing teams are close to Lubbock, and indications are business in communities may close to permit all citizens to be on hand to back favorites.

Follett repeated as District 2 titlist under guidance of Coach Edgar Frazier, graduate of Follett high school who has been the mentor there seven years. The Panthers during the season won 18 and lost 9 games, scoring 1,030 points, or an average of 33.5, against 890, or 33 per game, for opponents.

Shallowater, coached by Charles E. Booze, former Tech student, is ranked high by fans. The quintet lost but two games during the season, both of them to schools in higher classifications.

Spade, boasting some lengthy boys, and Carey, one of the strongest teams in the 1947 tournament in Tech gym, also are expected to produce major opposition.

The 1946 regional winner, Stratford, later won the Texas Class B title, while last year's winner, Gruver, won its opening game in the finals at Austin. Winner in District 1, represented by Gruver last year, was to have been selected a week ago in a tourney but heavy snow and cold weather forced postponement until yesterday.

Spade Trounces Hoyt, 44 To 35

SPADE, Feb. 21 (Special)—Emily Post says it isn't polite for the host to take the biggest piece of pie, but the Spade basketball team paid no attention to Miss Post tonight, romping to a 44-35 victory over the Hoyt Furniture team of Lubbock for the championship of the Spade Invitational Independent Basketball tournament.

The Spade team, headed by Homer Hulls 14 points, had to pour coal on the fire all the way, but had supply enough to stay in front. Crow paced the Hoyt quintet with 11 points.

Jacks Take Third

The Leftwich Lumberjacks of Lubbock copped third place in the tourney with a 42-34 victory over the Cotton Center five. Covey led the winners with 14 points, receiving stiff competition from Applewhite of the losers, who caged 13 tallies.

The final games tonight, played to a full gymnasium, were fast and supplied the crowd with good basketball entertainment. The entire tourney produced good floor games and the caliber of competition was above normal.

Primm Drug Gains Independent Title

RALLS, Feb. 21 (Special)—Primm Drug of Brownfield took top honors in the Ralls Junior Chamber of Commerce's annual basketball tournament here tonight by beating Idalou, 38-30.

Levelland finished third with a 40-28 triumph over the Lockney five.

Primm Drug advanced to the finals with a 37-27 afternoon victory over Levelland.

High scoring honors in the title game went to Jake Gerron of Primm while Bob Galey of the losers tallied nine.

Ray Warden was high for Primm in the afternoon game with 12 while Horace Bylerly topped Levelland scorers with nine.

Olan Stewart Posts Low Score In Country Club Sweepstakes

Olan Stewart took top honors in the Class A division of the 18-hole ball sweepstakes Saturday at Lubbock Country club, officials announced last night, with a net score of 70.

Other low scores included T. E. Patterson, 71; T. N. Russell, 71; Ted Tipps, 72; John Kattmann, 72; ad T. L. Sampson, 72.

Cecil Horne posted low score in the Class B division with a 63 and Charles Whitacre topped the Class C golfers with a 73.

BASKETBALL SCORES

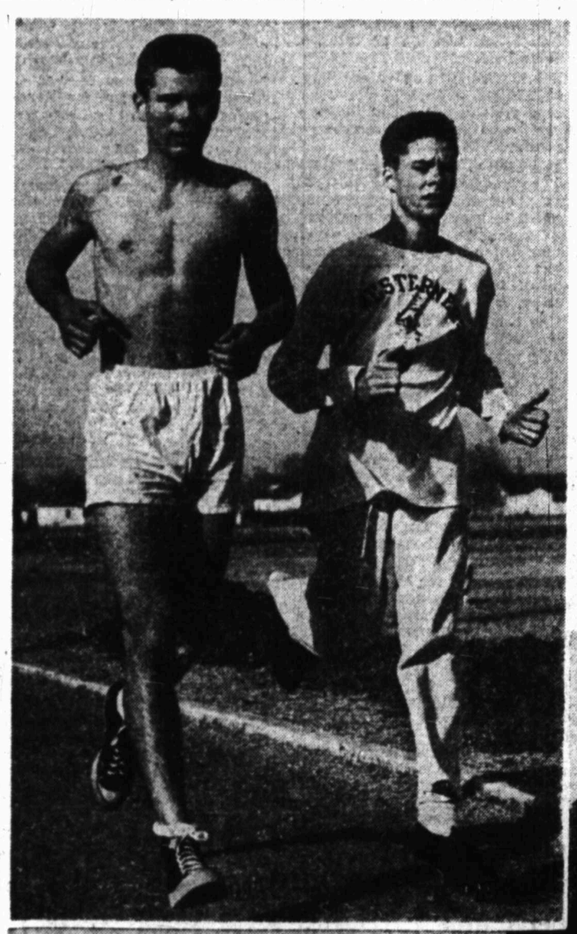
COLLEGE

West Texas 58, Texas Mines 55.
Flagstaff 48, Hardin-Simmons 33.
SMU 54, Rice 52.
Texas 54, Arkansas 43.
TCU 46, Texas Aggies 41.
Wayland JC 69, Odessa JC 40.

HIGH SCHOOL

Bowie 39, El Paso 27. (District 4-AA championship).
Coleman 42, Lampasas 28 (Championship, District 8-A).
Baytown 30, Beaumont 29 (District 3-AA championship).
Meadow 35, Wellman 25.
New Home 27, Whiteface 24.
Shallowater B 24, New Deal 22.
Levelland 33, Sudan 29.
Levelland 46, Sundown 37.
Sundown 48, Tahoka 40.
Abernathy 57, Ralls 37.
Canyon 36, Dimmitt 36.

Levelland Upsets Sudan For District 4-A Crown, 33-29





Lubbock High Track Squad Drills For Meet This Weekend

Lubbock High school's Westerner track squad, hard at work preparing for the annual intra-squad meet scheduled here this weekend, is taking advantage of warmer weather to speed up conditioning drills at the Chapman field layout.

In the photo at left Jim Johnson (left), ace Westerner quarter-miler and one of the best prospects for a state title, and Richard Johnson, 880 specialist and transfer from Sundown, complete a fast practice lap.

Coach Marlin (Shorty) Hayhurst is shown in the photo below giving sprinter Charley Williams some sound advice on starting technique. Hayhurst-coached Westerner track squads have gained the regional title for four consecutive years and the diminutive mentor calls his 1948 crew the "most promising" of his career. Williams, a football letterman, is one of the fastest dash men on the Lubbock High roster.

Hart Leads Lobo Five To Triumph

By BOB CONE
Avalanche-Journal Sports Writer

ABERNATHY, Feb. 21—Bobby Hart put on a last minute goaling exhibition here tonight to blast the basket for the tieing points, and as a result of his rousing outburst of sharpshooting the Levelland Lobos went on to turn back the Hornets of Sudan High in an overtime game, 33-29, which surpassed any of the many floor duels these two schools have engaged in during the past six years.

Thus the Lobos, beaten by the Hornets for the District 4-A north zone title, came through to turn back their arch rivals and win the championship of the district.

Bounding Bobby—all over the court, in virtually every play, darting in for layups, and plaguing the Hornet defense with breath-taking swishers—fired the long one which deadlocked the issue at 25-all as the last minute ticked away.

Again he took a quick look at the basket from far out and sank his shot to make the score, 27-25, Levelland.

Bob Bouldin broke through the tight Levelland defense and hit the netting to tie it at 27-all.

W. A. Wise, Lobo forward, fired one which hit only the netting, and again Levelland was out front by two points.

Then, as the horn sounded, ending regulation play, Harlon Pickett's long one, in the air at the time, made contact, and the count was 29-29.

It seemed to take all the punch out of the Sudan offense.

Pete Morris sank a free pitch with the overtime less than a minute old to make the count, 30-29.

Jim Eddins, Hornet forward was fouled, but missed his gratis toss.

Morris came through for a semi-long one to run the tally to 32-29.

Hart was fouled and sank his gratis toss as the overtime period neared the close.

Hart, in addition to doing a superb job as floor leader and in checking the goaling of Sudan's stars, was high point man of the game with 16.

In the afternoon encounter with Sundown, which Levelland won 46-37, and which sent the Lobos into the final titular battle in this tournament of champions, Hart bagged 25 points, the highest scoring spree of any other individual in this tourney.

This championship game got under way along about the same lines as the Friday night battle between the two which Sudan won, 35-28. Sudan held a 15-12 advantage at halftime in tonight's game. Friday night the halftime lead was 19-16.

Deep in the fourth period the Hornets held a 25-18 lead, but the Lobos kept shaving it down. Hart and Wise sank gratis tosses, and then Hart came through with one of his famous swishers from far out to make the score read, 25-23.

Sudan apparently fell victim to its own strategy. The Hornets began hesitating in the back court, holding onto the ball with a very slim margin. The Lobos managed to break it up, and touched off a scoring spurt which won the ball game.

Sundown high's fast breaking little Roughnecks again turned back the Tahoka high Bulldogs to take third place in the district. The score was Sundown 48, Tahoka 40.

Both Levelland and Sudan now go to the Region 1-A tournament at Canyon next weekend.

In an afternoon exhibition game between the Abernathy High Antelopes and the Ralls Jackrabbits Abernathy won, 57-37.

Coaches named Jim Eddins and Bob Bouldin of Sudan; Bobby Hart and W. A. Wise of Levelland, and John Ethridge of Sundown on their All-Tournament team. Doug Ethridge of Sundown and Don Cowan of Tahoka were given honorable mention.

The tournament boxes:

Championship game

Levelland (33)	fg	ft	tp	Sudan (29)	fg	ft	tp
Morris f	2	3	7	Eddins f	1	1	3
Wise f	3	1	7	Pickett f	5	1	11
Warren c	0	0	0	Bouldin c	7	1	15
Hart g	6	4	16	Terry g	0	0	0
Roberts g	1	1	3	Lynch g	0	0	0
Hamm g	0	0	0	Lance g	0	0	0
Humphries g	0	0	0	Beene g	0	0	0
Siefert g	0	0	0	Brandon g	0	0	0
Aududdell g	0	0	0	Sherrill g	0	0	0
				Whitmire g	0	0	0
Totals	12	9	33	Totals	13	3	29

Halftime score: Sudan 15, Levelland 12.
Officials Barnett and Baccus.

Consolation game

Sundown (48	fg	ft	tp	Tahoka (40)	fg	ft	tp
D.Ethridge f	7	1	15	Carter f	1	1	3
Carey f	5	0	10	Botkin f	4	0	8
Clarke c	5	2	12	Cowan c	2	5	9
Hogue g	1	0	2	Minor g	5	2	12
J.Ethridge g	3	1	7	Hough g	3	2	8
Teague g	0	0	0	Morgan g	0	0	0
Berry g	0	0	0	Small g	0	0	0
Patton g	0	0	0	Boyd g	0	0	0
McCollum g	0	0	0	Sherrod g	0	0	0
				McNeely g	0	0	0
Totals	21	6	48	Totals	15	10	40

Halftime score: Sundown 23, Tahoka 23.
Officials: Baccus and Barnett.

Ralls (37)	fg	ft	tp	Abernathy (57)	fg	ft	tp
Pace f	3	3	9	Shuey f	10	2	22
Gilbert f	5	3	13	Preston f	11	1	23
Hill c	3	1	7	Blackmon c	4	0	8
Keith g	1	2	4	Rhodes g	2	0	4
Norris g	2	0	4	Knox g	0	0	0
Lynch g	0	0	0	Hughes g	0	0	0
Marsh g	0	0	0	Snodgrass g	0	0	0
Morrison g	0	0	0	Kelley g	0	0	0
				Smith g	0	0	0
				Stephens g	0	0	0
Totals	14	9	37	Totals	27	3	57

Halftime score: Abernathy 21, Ralls 11.
Officials: Baccus and Barnett.

Levelland	(46)	fg	ft	tp	Sundown	(37)	fg	ft	tp
Morris f		2	1	5	D.Ethridge f		4	2	10
Wise f		2	1	5	Carey f		2	1	5
Warren c		2	2	6	Clarke c		1	1	3
Hart g		11	3	25	Hogue g		1	0	2
Roberts g		2	0	4	J.Ethridge g		7	3	17
Hamm g		0	0	0	Teague g		0	0	0
Aududdell g		0	1	1	Berry g		0	0	0
Siefert g		0	0	0	Patton g		0	0	0
					McCollum g		0	0	0
Totals		19	8	46	Totals		15	7	37

Halftime score: Levelland 26, Sundown 18.
Officials: Barnett and Baccus.

Roosevelt And New Home Top Contenders

Whiteface Sextet Favored In District 18 Cage Tournament

When the girls teams of District 18 take the floor in the annual tournament, which will start in the Cooper High school gym Tuesday afternoon at 1, 22 of the teams entered will be eyeing the Whiteface High school girls with something approaching awe.

Already pre-tournament favorites on the basis of this year's seasonal record, the Whiteface girls will be striving to win a trip to the state tourney through victory. In addition, they might receive a bid to the coveted Weatherford Invitational tourney, a plum that means a lot to girl cagers.

The Whiteface record, which is far better than average for the season, was enhanced when the girls beat the Stanton cagers by seven points. Moreover, it was the only defeat suffered this year by Stanton, which finished seventh in the state in 1947 and also went to the Weatherford tourney.

So, the rallying cry on Tuesday will be "beat Whiteface" and every team in the district will be trying to do just that.

One of the leading teams given a good chance of turning the trick is Roosevelt, which is sparked by Bertha Jones, one of the best players in the state. The Roosevelt cagers have a good season's record and have the type of team that is hard to beat.

New Home, which is not the offensive power that Roosevelt is, has a player named Crabtree, who is rated one of the top defensive players in the state. Around her is built the New Home sextet and their defensive record is one of the best in the area.

Both Roosevelt and New Home are in the top bracket and, if all goes right, should meet in the semi-finals.

In the lower bracket, Whiteface is the outstanding cage crew, but runs into competition from Anton. The latter is an offensive machine ignited by Chalonese Matthews. This girl has been the spirit and sharpshooter behind the fine Anton record. If the Anton sextet goes through early rounds, it should meet Whiteface in the semi-finals.

But these aren't the only cage teams held in respect. Four others are rated as dark horses, teams that could—and might—come through with considerable aplomb They include Oklaunion, Matador, Abernathy and Cotton Center.

SCHEPPS SIGNS PROSPECTS

Catcher And Pitcher-Outfielder Added To Lubbock Hubber Squad

Two additional players have been signed by George Schepps, president of the Dallas Rebels of the Texas League, for the Lubbock Hubbers of the West Texas-New Mexico League and the two men will join the Hubbers in time for spring training, it was announced yesterday.

Arthur Kermit Altizer, a catcher, was signed as a free agent, while Carl Brecheisen, a pitcher-outfielder, was purchased outright from Kilgore of the Lon Star League.

Altizer is a younger brother of Quentin Altizer, a lefthanded hurler for the Dallas Rebels. Kermit, as he prefers to be called, weighs 195 pounds and stands five feet ten and a half inches in stocking feet. He is 21 years old.

The younger brother of the Dallas pitcher, Kermit graduated from Crozier Tech High school in Dallas in 1944. He enlisted in the Navy immediately and was considered one of the top service receivers. He was discharged in 1946 and returned to Dallas and has been catching for the Texas Amateur Federation champions of the past two years. In 1946 he was with the first-place Dallas Drive-Inn club and in 1947 he was with the pennant-winning Bob White club.

Contract Is Bought

Alitzer was sought after by several baseball clubs, but preferred to remain with the Rebel organization in the hope that someday he would catch for his brother.

Brecheisen's contract was bought up yesterday, after negotiations had been started during the Lubbock-Kilgore playoff series. The late Sam Rosenthal instingated the purchase and it was completed by Schepps yesterday.

Said Good Prospect

The pitcher-outfielder has a reputation of being one of the hardest hitters in Class C baseball and is considered one of the more promising prospects. He is going into his second year in organized ball and, despite his deput as a hurler, probably will be used in the outer gardens. Manager Jackie Sullivan, impressed with his ability to drive-in runs, feels that he could use his power to better advantage by playing him regularly.

Brecheisen also was used at first base last year to utilize his power and long ball batting, but neither position will be easy to take over on the Hubbers and he probably will be in the outfield.

Floydada Five Drubs Spur Bulldogs, 58-40

MATADOR, Feb. 21 (Special)—Floydada's surging Whirlwind quint staged a torrid second quarter offensive to trounce the Spur Bulldogs, 58-40, here tonight and cop second place in District 3-A.

The Spur five deadlocked the tally three times in the initial period, but in the second stanza the Whirlwinds swished the net for a 31-15 halftime margin.

Bob Finley of Floydada copped individual scoring honors for the tussle with 19 points, but Joe Simpson of the Spur quint gained the runner-up post with 18.

Weather: Warmer
(See Lower Column 8)

"First In Lubbock—First On The South Plains"

LUBBOCK AVALANCHE-JOURNAL

Price 10 CENTS
Sunrise Edition

Vol. 22, No. 25 | 56 Pages Today | Lubbock, Texas, Sunday, February 22, 1948 | 5 SECTIONS | (AP) Means "Associated Press"

South Faces Defeat On Civil Rights Vote

Solons Order Probe Into Steel Prices

By STERLING E. GREEN
Associated Press Staff Writer

WASHINGTON, Feb. 21 — Top steel makers will be asked to explain their $5 a ton price boost next Thursday before the joint economic committee of Congress.

Chairman Taft (R-Ohio) announced this as a "unanimous" decision of the Senate-House body. It came after Senator Ball (R-Minn) suggested that Attorney General Tom Clark look into possible anti-trust aspects of the rise.

Employment Holding Up

The sudden upturn in steel found Washington still trying to figure out the meaning—in terms of jobs, business, and inflation—of the early February drop of food commodity prices.

Employment is holding up strongly, seemingly unhurt by the market slump, Commissioner Ewan S. Clague of the Bureau of Labor Statistics reported.

Next month's Easter trade will give businessmen a tip-off, Clague said in his January job report. It will offer "some test" of the public's attitude—whether consumers will postpone buying in expectation of further price drops.

Quiz Set On Steel

Taft, after a closed session of the economic committee, told reporters that two or three "typical steel leaders" would be called in to explain their price policy.

"It will be a preliminary discussion to decide if we want to go into it further," he said. Spokesmen for United States Steel Corporation, "Little Steel," and independent producers probably will be invited.

Taft promised that the steel price inquiry will not delay the committee's general economic report, due March 1. That document may guide Congress' approach to new anti-inflation legislation.

Demand For Labor Strong

In the BLS appraisal of the sag in commodity prices, Clague inserted this comment:

A price decline, if long and widely spread, could induce both businessmen and consumers to trim their buying. Business might defer expansion plans.

A factory slowdown for such reasons, Clague stated, would have an "important" impact on

See PRICE STUDY Page 10



NATION'S BEST CHERRY PIE MAKER—A big city girl, Valeria Johnson, 17-year-old Chicago high school senior, came up with the winning look and prize-winning cherry pies in a contest in the windy city. Miss Johnson, shown above with two samples of her championship art, won in a contest involving 11 other state champions. And to cap it all off, her favorite is peach, the man who took the picture said. (AP Wirephoto).

GOPs Okay Extension Of Rent Controls

By FRANCIS J. KELLY
Associated Press Staff Writer

WASHINGTON, Feb. 21 — Republican leaders in Congress agreed today on a 30-day extension of rent controls to give time for full consideration of a longer range bill.

Present controls are due to run out February 29—a week from Sunday.

The house will vote on the stopgap measure Tuesday, with the Senate acting later in the week.

Meanwhile Senator Taft of Ohio, Republican policy leader, said the Senate will go ahead with its debate of a 14-month extension bill. The Senate began discussing that measure yesterday.

Eviction Bar Talked

Rep. Wolcott (R-Mich), chairman of the House Banking committee, said the 30-day extension would change the present law in only one way. The change would bar eviction of families from low-cost public housing units because their incomes have risen above the limits originally set for occupants of such quarters.

Wolcott said such families could not be forced to give up their living accommodations unless other adequate quarters were available for them.

Taft said he hopes to bring the 14-months extension to a vote by Tuesday, sending it across to the house. Wolcott, whose committee will handle the bill, said several days of hearings will be held before the House acts on it.

Penalties Attacked

The 14-months measure proposes several changes from the present law. Among these are a provision which would impose criminal penalties for rent control violations.

That proviso was attacked yesterday by Senator Millikin (R-Colo), Senator Cain (R-Wash), floor manager for the bill, said today that he is inclined to join Millikin and others in removing it.

Cain said he didn't want a law "without any enforcement teeth," but if any part of the bill is drooped, he would favor junking that section.

The measure calls for continued federal controls over rents through April, 1949. Rent increases of 15 percent would be allowed when tenant and landlord could agree

See RENT CONTROLS Page 10



CLARENCE A. BESTWICK



E. K. HUFSTEDLER, JR.



CLARENCE WHITESIDE

Secret Survey Disheartens Dixie Solons

By JACK BELL
Associated Press Staff Writer

WASHINGTON, Feb. 21 — A secret Senate poll has convinced some southern Democratic leaders they have almost no hope of blocking approval of civil rights legislation in this session of Congress.

A veteran Dixie senator who helped count noses told a reporter the southerners now appear to have lost the Republican support they need to prevent adoption of a gag rule on Senate debate.

Showdown Set Monday

He said President Truman's demand for anti-lynch, anti-poll tax and anti-discrimination laws has been accepted as a political challenge by the GOP members. As a result, he said few, if any, Republicans will vote against limited debate.

This prospect arose as some 50 Democratic House members from the states of the old Confederacy broadened their drive against the Truman civil rights program.

They and five southern governors will slam down their criticism of the program Monday before Senator J. Howard McGrath of Rhode Island, the Democratic national chairman. Governors Laney of Arkansas, Jester of Texas, Tuck of Virginia, Thurmond of South Carolina and Cherry of North Carolina were heading for the capital.

HST On Vacation

The only promise McGrath has given is that he will pass their protests along to Mr. Truman. The President tonight was en route to the Virgin islands where he was to be given an official reception by William H. Hastie, negro governor of that Caribbean outpost.

Southerners have found the Senate, rather than the House, their main line of defense in fighting similar race-relations legislation in past sessions. That is because of a difference in the rules of the two bodies. The general practice of unlimited debate in the Senate has enabled them to talk the bills to death.

But there is a chink in that defense—the cloture rule. Cloture is a device by which two-thirds of those voting can limit each senator to a single, one-hour speech on a bill and all amendments.

The southerners were said to be able to tally at this time only 25 sure votes—eight short of the strength needed if all 96 senators

See SOUTH FACES Page 10

Building Here Given Boost

BUILDING permits for the first units of a 36-residence project to be built at an announced cost of about $320,000 in the 3500-block of Twenty-eighth, Twenty-ninth and Thirtieth streets were approved Saturday by City Building Inspector Lloyd Ross.

H. C. Lewis, the owner, and George Fields, contractor for the project, also received authorization to proceed with the construction of one-story brick and tile shopping center building costing $40,000 at Fourth street and Avenue S.

Record Pace Continues

Other permits approved included one for a two-story business building costing $20,000 at 2202 Avenue G to W. D. Wilkins, owner, and H. R. Bundock, contractor.

Permits issued or authorized during the day increased the city's construction total for the year to $1,562,253 and for February to $842,361, maintaining a pace well over twice that for the same period last year. Permits to the same date of 1947 totaled $766,610 and for the entire month of February they were $454,260.

Approved for construction by Lewis and Fields were 14 of the project residences for which blueprints were submitted. Others will be referred to the building inspector as they are completed and the entire project should be under construction within 30 days, Lewis said.

Individual costs for the residences, he said, will range from about $9,000 to $10,500. Some will be of frame and others of brick veneer construction and all will be two or three-bedroom size, he added.

The shopping center building will have a 120-foot front on Fourth street and a depth of 75 feet, and will include spaces for four establishments, he announced.

Two residence permits also were issued by Ross Saturday. They were: G. W. Nash, contractor, and Jack Stegall, owner, 2630 Twenty-sixth, $9,750, and Edwin Delavan, 2614 Twenty-eighth, $7,300.

Bestwick To Seek Re-Election As Mayor

Three Announce For Political Posts Here

THE first moves in 1948 city politics came Saturday with the announcements of Mayor C. A. Bestwick for a second term and of E. K. Hufstedler, jr., and Clarence Whiteside as candidates for the city commission at the biennial city election Tuesday, April 6.

Simultaneously, Fred Childress and J. Ray Dickey, present commissioners whose terms expire, announced they will not seek re-election because of the demands of expanding businesses upon their time. Childress is a partner in Terry & Childress hardware store and Dickey is associated with Scoggin-Dickey Motor Co. Each has served one term.

Came Here In 1925

The term of the mayor is two years and that of the commissioners four-years.

Hufstedler, 36, was born in Hood county and moved to Lubbock in 1925 with his parents, who had invested in property here nearly 10 years earlier. He graduated from Senior High school in 1929 and entered business immediately, first with Furr Food stores.

Implement Firm Opened

The farm implement firm of E. K. Hufstedler & Son was formed in 1930, and young Hufstedler opened the Plainview branch in 1931, remaining there as manager until his return to Lubbock in 1940. He and Mrs. Hufstedler have four children, Donald, 14; Patsy, 12; Sue, 11, and Linda, 9. The family resides at 2007 Thirtieth street.

Whiteside, 40, was born in Oklahoma and has been a resident of Lubbock since 1924. He graduated from Senior High school in 1925 and from Texas Technological college with a bachelor of arts degree in 1929. He also holds a bachelor of business degree from the University of Texas and a master of business from New York university.

Former Naval Officer

He was engaged in various businesses until 1938 when he founded the Whiteside laundry, which he has operated since that time except from 1943 to 1946, when he was in the naval air transport service. He was a lieutenant, senior grade, at the time of his severance from the Navy. He and Mrs. Whiteside have three sons, Clarence, 13; William, 4, and Robert 2. The family resides at 1909 Twenty-ninth street.

Mayor Bestwick came to Lubbock from Great Bend, Kan., in 1940 and immediately established the Bestwick Motor Co. He suspended that business while he served as secretary of the Lubbock county rationing board from 1942 to 1944. He re-opened his firm following his retirement from rationing board duties.

Holdover members of the commission are W. B. Price and John Spikes.

Market Holds Steady During Past Week

Grains Gain Ground In Latest Trading

(By The Associated Press)

CHICAGO, Feb. 21—Grain prices rallied at the market close today as stocks and commodities rounded out a week of generally cautious trading that did little to influence the cost of living outlook.

Wheat led the strong price upturn. Pulling out of a slow decline that had set in earlier, wheat closed 2½ to 5 cents a bushel higher than yesterday's finish. All other grains tagged along.

There was no news to account for the late wave of buying. Brokers said it was mostly short covering before the Sunday and Monday Washington's birthday trading holiday.

Steel Leaders Called

The Associated Press weighted wholesale price index of 35 basic commodities advanced about a third of a point at 187.29, compared with 186.56 a week ago. A month ago the index was 204.92 and a year ago 172.78.

Steel still held the limelight in the cost of living picture. A joint congressional economic committee at Washington summoned top leaders of the steel industry to explain next Thursday a recent boost in steel prices.

Senator Taft (R-Ohio) said the decision to look into the increase was reached "unanimously" by the committee of which he is chairman. He added that the inquiry Thursday would be a "preliminary discussion to decide if we want to go into this further."

The steel industry has boosted prices of semi-finished steel $5 a ton.

The price hike has been criticized as inflationary in some quarters.

However, in Cleveland, Charles M. White, president of Republic Steel, said steel prices are "not high enough." Benjamin F. Fairless, president of U. S. Steel, said

See GRAINS GAIN Page 10

Minister Tries New Tactic When Being A Gentleman Fails

(By The Associated Press)

SPRINGFIELD, Mass., Feb. 21—The Rev. J. Whitfield Sloan, a Presbyterian minister, said today that for two years he had tried "everything possible as a gentleman" and then:

"I let the air out of the right rear tire of the car of . . . a student who had parked in the space in front of the manse."

The Rev. Sloan, whose home is across the street from American International college, declared in a statement to the Springfield Daily News that college students had stolen his parking space for two years.

Plumber's Reverse Cure Solves Water Problem For Town

(By The Associated Press)

JASPER, Ga., Feb. 21—For two months this mountain town of less than a thousand inhabitants had endured an acute water famine. No automobiles were washed. Few baths were taken. Drinking water was taken to hospital patients in bottles.

Authorities thought the city's deep wells were drying up. Another 375-foot well was dug at a cost of $3,000. It was completed Friday.

Then Barney N. Coleman, a Jasper plumber, returned from a construction job on Okinawa. He was authorized to overhaul the old pumping system.

He found that a washer had been put on backwards and the water was leaking back into the well from the tank. Today the old water tank was full.

Area Board Hits Rent Inequities

Asserting that the present act "has certain inherent inequities which place an undue and unjust restraint on a small segment of our population," the Lubbock Area Rent Advisory board has notified rent control authorities that it opposes extension of rent control in its present form, it was announced yesterday by Earl Kerr, chairman of the board.

After adopting a resolution setting out several phases of what was called rental inequities, Kerr said the board approved a letter of transmittal of the resolution asserting that primary control should be vested in local authorities.

Other members of the five-member advisory board are L. E. (Jack) Davis, Hudson Byrd, Cecil Turner, and Mrs. C. J. Lightholder.

Undue Restraint Charged

The resolution charges that the cited inequities "place an undue and unjust restraint on a small segment of our population who have traditionally earned their livelihood from the rental of housing facilities," adding that the act "releases all newcomers in the rental housing field from any control."

Seeking to justify rental increases in some facilities after decontrol, the statement set out that "rental units frozen at unprofitably low rates by existing ancient freeze dates in effect, and on which, by bureaucratic edict

See LOCAL RENT Page 10

British In New Palestine Move

LONDON, Feb. 21 (AP)—Britain cut Palestine off from the British pound tonight in a move preparatory to quitting her mandate May 15.

The move was made amid echoes of new violence in Jerusalem tonight after a day of calm in the Jewish-Arab war.

A treasury announcement said Palestine would be excluded from the sterling financial area, effective tomorrow, and Palestine's sterling balances would be blocked temporarily. The Holy Land will be given enough money to operate until the mandate ends.

Trans-Jordan Excluded

The Palestine pound has been tied to the British pound, its value regulated by British money.

Trans-Jordan also uses Palestine currency and consquently is excluded from the sterling area temporarily.

The treasury said the step was taken because "thorough and comprehensive exchange control" will be lacking when Britain gives up her mandate," and it was desired to prevent leakages during the period of British troop withdrawal.

Gunners Repulsed

Tonight's continuation of the bitter Arab-Jewish dispute occurred in the Holy Land in the Arab residential district of Katamon

See PALESTINE Page 10

Rain Is Forecast For Plains Area

The weather man looked out into a swirling dust storm shortly before midnight and predicted rain Monday for Lubbock and the South Plains.

Sudden southeast winds rose at 11 p. m. and kicked up a moderate "duster" in their 28-mile an hour path. At midnight the velocity had moderated slightly to 24 miles an hour.

Warmer Weather Seen

Fresh winds are expected today, along with slightly warmer temperatures and partly cloudy conditions, but light to moderate rain is expected Monday, the Weather bureau station north of the city said.

The temperature today may reach the middle fifties, it was predicted. The low this morning will be about 26.

An extended forecast Saturday night called for possible additional rain late Wednesday, and warmer

See RAIN FORECAST Page 10

Man Charged In Embezzling Case

Bond of $1,000 was posted Saturday afternoon by George Y. Morgan, 31, binding him over to grand jury investigation of a charge of embezzlement over $50.

The charge, filed by District Attorney Lloyd Croslin in the justice court of C. E. Lynn, was sworn to by R. L. Randel, a special investigator of Montgomery Ward & Co., and accused the ex-service man and father with fraudulently embezzling, misapplying and converting to his own use without permission of his employer, Montgomery Ward & Co., six pairs of men's boots, valued at $197.88.

Property Said Sold

The merchandise, the charge set out, had come into his possession and care by virtue of his employment. Date of the alleged offense was charged to be July 15, 1947.

The district attorney said the state will charge that the property was sold to a boot shop here, for much less than its worth.

Sheriff Grady Harrist left early Saturday afternoon after the governor's requisition had been airmailed here in connection with Texas' efforts to extradite Edward A. Tomko from Pittsburgh, Pa., to Lubbock to face trial on a wife desertion indictment.

A hearing is scheduled Thrusday in Harrisburg before the Pennsylvania governor and, unless the

See EMBEZZLING CASE Page 10

Puerto Rican Rights Discussed By HST

SAN JUAN, Puerto Rico, Feb 21. (AP)—President Truman told Puerto Ricans in an address today they should have the right to determine their relationship with the United States.

The President arrived here at 9:22 a. m. on his plane, the "Sacred Cow," after a flight that began at Key West at 4:08 a. m.

Accompanied by Fleet Admiral William D. Leahy, his chief of staff and former governor of Puerto Rico, and by other White House aides, the President was met at Isla Grande airport by his appointee, Gov. Jesus T. Pinero.

The President said the appointment of Pinero, Puerto Rico's first island-born governor, was only a step toward an "increasing measure of self-government."

Drive Against Alien Communists Pushed

WASHINGTON, Feb. 21 (AP)—A postwar push to get alien Communist leaders out of the country has now reached full stride.

In recent weeks, the hand of the U. S. Immigration agent has been falling with increasing frequency on the shoulder of the alien Communist with this announcement: "Here is a warrant for your deportation."

More than 30 arrests have been made. Half a dozen actual deportations have occurred. More are "on the list" for exclusion proceedings.

The Justice department, which runs the immigration and naturalization service, declines to call this a "drive." It says that these proceedings represent "an accumulation of cases." It points out that during the war deportations were made even more complicated than usual by lack of shipping and feasible destination points for the deportee.

But the fact remains that the current rash of proceedings reflect a go-ahead signal from Attorney General Tom Clark. He ordered a clean-up of non-citizen residents whose activities the Justice department regards as "prejudical to the interests of the United States."

Negro Delegates Turned Away From Oklahoma Demo Meeting

MCALESTER, Okla., Feb. 21 (AP)—Two negro delegates from Oklahoma City were denied admission to the Oklahoma Young Democrats state convention here today, but the presiding officer said the action was not sanctioned by the convention itself.

The negroes, A. C. Johnson and Dalphin Thompson, were stopped at the convention door in the Aldridge hotel by Police Sergeant Mike Mayfield and Deputy Sheriff Thad Conn.

11-diamond 14K. gold bridal ensemble $179.50. King's Jlry. Adv.

Jester Is Assailed For Stand On State Bonus For Veterans

FORT WORTH, Feb. 21. (AP)—The State executive committee of the Amvets said in a resolution adopted here tonight that Governor Jester spoke out of turn when he said it was un-Texan for veterans to seek a state bonus.

In a formal statement issued at the close of a meeting at Hotel Texas, the executive committee said Governor Jester was incapable of reflecting the views of World War II veterans since he was not in servce and that he was acting beyond his rights in criticizing veterans for their stand on any legislation.

Lubbock Man To Dedicate New Legion Hall At Granbury Today

GRANBURY, Tex., Feb. 21 (AP) Unveiling of the portrait "The Typical Texas Fighting Man", by Seymour Stone of Fort Worth, will be a feature of the American Legion 12th district's midwinter convention at Granbury tomorrow.

Granbury's $7,000 legion hall will be dedicated by George Berry of Lubbock, Texas department commander and a native of Tolar, near Granbury. The convention will also be a homecoming party for Berry.

Russian Demands, U. S. Stand Seen As Austrian Peace Blocks

LONDON, Feb. 21 (AP)—Russia's demand for American dollars and United States insistence upon withdrawal of occupation troops emerged tonight as the main blocks to the four-power agreement between the foreign ministers' deputies. The talks remained today in the feeling-out stage.

The first and most immediate issue stemmed from Soviet insistence that Austria pay Russia the equivalent of $200,000,000 American dollars "in freely convertable currency."

Ladies' 17J. 2-diamond Wyler watch $71.50. King's Jlry. Adv.

KFYO Tune In 1340 Kc.
Avalanche-Journal Station

REDS SEEK GOVERNMENT POSTS

Czech Leader Continues Fight Against Communistic Demands

(By The Associated Press)

PRAGUE, Czechoslovakia, Feb. 21—President Eduard Benes, ailing and tired, continued to hold the Czechoslovak government together tonight by resisting Communist pressure.

He told the Communists, from Premier Klement Gottwald on down, that he would not allow anything but a parliamentary government with parties now in the national front continuing to be represented. He also declared he would not allow the Communists, the largest single party, to be excluded.

Benes thus refused to accept the resignations of the ministers of three anti-Communist parties in a deadlock over alleged Communist attempts to institute a police state, and rejected Communist demands for a clear-cut pro-Soviet government.

His answer was made public after a series of conferences and a public rally at which the Communists voiced their demands.

Then the president went to Lany, his country estate, to let the situation stew over the weekend.

There, it was reported, he received Zdenek Fierlinger, former premier and left-wing Social Dem-

See CZECH Page 10

Lions Clubs Of Area To Hold Business Meeting Here Today

Representatves of Lions club of Zones 12, 13, 14 and 15 are to gather at the Hilton hotel today for a regional meeting, called by District Governor John McLain of Hereford. The meeting will start with a luncheon at 12:15 o'clock.

Following the luncheon, a business session is scheduled with discussion of plans for attendance at the approaching district convention in Amarillo and the International convention in New York as the main topic. Plans for sending a large delegation from this area to New York are to be laid.

K. L. Riggs of Lubbock, deputy district governor, will assist McLain and his cabinet in the meeting.

Paper Reports Sen. Taylor To Run As Wallace's Mate

NEW YORK, Feb. 21. (AP)—The newspaper PM said today it was authoritatively informed that Sen. Glen H. Taylor (D-Ida. would be Henry Wallace's running mate this fall.

The newspaper said Taylor would announce his decision to seek the vice presidency on the third-party ticket in a radio address Monday from Washington, D. C.

Wallace was not available for comment.

REDS BLAMED FOR DISPUTE

U. S. Rejects Soviets' Protest On Plans For German Economy

(By The Associated Press)

WASHINGTON, Feb. 21 — The United States today rejected a Russian protest against a forthcoming American-British-French meeting to organize the economy of western Germany. And blamed Russian policies for making the step necessary.

Undersecretary of State Robert Lovett sent a note to Soviet Ambassador Alexander Panyushkin declaring that "the failure of the Soviet government to observe the principles of economic unity" in Germany "impels the other three powers" to organize the German economy in the interests of both German and European recovery.

The note was worded with unusual bluntness.

Lovett told Panyushkin flatly that Russia's protest against the three power meeting which opens in London Monday "can only be construed as an effort to shift the responsibility incurred by the Soviet government itself for the present division of Germany."

Russia has protested that the three power talks on Germany would violate the Potsdam agreement. Russia interprets that as requiring all German national problems to be handled jointly by all

See RED PROTEST Page 10

The Weather

LUBBOCK AND VICINITY: Partly cloudy and slightly warmer today, cloudy Monday with occasional rains.

1:30 a. m.	30	1:30 p. m.	44
2:30 a. m.	28	2:30 p. m.	46
3:30 a. m.	27	3:30 p. m.	50
4:30 a. m.	25	4:30 p. m.	51
5:30 a. m.	23	5:30 p. m.	50
6:30 a. m.	22	6:30 p. m.	47
7:30 a. m.	21	7:30 p. m.	40
8:30 a. m.	23	8:30 p. m.	37
9:30 a. m.	28	9:30 p. m.	35
10:30 a. m.	36	10:30 p. m.	34
11:30 a. m.	36	11:30 p. m.	34
12:30 p. m.	39	12:30 a. m.	31

High and low (official recordings) at U. S. Weather Bureau station in 24 hours preceding 6 p. m. yesterday
Maximum, 51; minimum, 21.
One year ago today: Maximum, 51; minimum, 20.
Sun rises today at 7:26 a. m.; sun sets today at 6:37 p. m.

Demo Solon Warns Republicans To Lower Income Tax Cut Goal

WASHINGTON, Feb. 21 (AP)—If Republicans want a tax cut this year, Senator George (D-Ga) said today, they had better forget about a $7,000,000,000 reduction and hold it "to about four billion dollars."

The veteran Democrat is a former chairman of the Senate's tax-writing finance committee. This group is to meet Monday to decide how it will handle a deep cut in income tax rates already approved by the House.

Confident Of Passage

Chairman Millikin (R-Colo) of the Finance committee said he is confident that a tax reduction bill will become law this year. He would not comment on George's estimate of $4,000,000,000, however.

Rep. Knutson (R-Minn), the head Republican tax man in the House, estimates his bill would lift about $6,500,000,000 off the present load on federal taxpayers. And —it would reduce government revenues that amount.

But George told a reporter that the slash voted by the House actually amounts "to about seven billions and two or three hundred million dollars."

He added that is "too much for even some Senate Republicans."

George said his estimates are based on an annual national income of "from 209 to 212 billion dollars this year."

President Truman vetoed two Republican attempts to cut taxes last year. The GOP failed to muster the two thirds vote required to override his vetoes.

Wild Jungles To Hide Fate Of Missing Men

WASHINGTON, Feb. 21 (AP)—The jungles of India and Burma will hide forever the story of what happened to 1,636 American soldiers in World War II.

The Army said today the American Graves Registration service has suspended further search for the bodies of flyers and other American military personnel after more than two years of intensive probing in the wild hinterland.

Many of the 1,636 men who "failed to arrive at destinations" were Air Force crews believed to have crashed on inaccessible mountain peaks or in jungles seldom if ever traveled by humans.

Last Rites Are Conducted For Leo Wilson Bell Here

Funeral services for Leo Wilson Bell, 49, of 1712-B Tenth, secretary of West Texas Gas company, were conducted at 10:30 o'clock Saturday morning in Broadway Church of Christ, with Dr. M. Norvel Young, minister, officiating.

Bell died Thursday morning in St. Mary's hospital from a heart ailment. Burial was in Lubbock Memorial Park cemetery under direction of Sanders Funeral home.

T. C. Cartwright, controller of West Texas Gas company, and M. T. Hill, assistant to the president of the company, were down from Amarillo to attend the funeral. Also from Amarillo were W. W. Rusk, vice president of the Amarillo Oil company, and T. S. Whitis, an engineer with the same company. The company is an affiliate of West Texas Gas company.

Representatives from Midland, Lamesa, Slaton, Floydada, Canyon, Plainview, Hereford, Littlefield, Levelland and Brownfield, all towns which are served by the gas company, were present for the funeral.

Patterson To Speak In Dallas Today On European Aid Plan

DALLAS, Feb. 21 (AP)—Former Secretary of War Robert P. Patterson, will fly to Dallas tomorrow to give his views on the role which Americans must follow in the European recovery program in oredr to have world peace.

He will speak in Dallas Monday in behalf of "American brotherhood week" of which he is national chairman.

Also chairman of the committee for the Marshall plan, he will speak on the relationship between the Marshall plan and American brotherhood.

His Dallas appearance will be his only stop in the Southwest.

American brotherhood week is sponsored annually by the national conference of Christians and Jews.

IF STOMACH BALKS DUE TO GAS AND BLOAT

Help Get Food Digested to Relieve Yourself of This Nervous Distress

Do you feel all puffed-up and miserable after every meal, taste sour, bitter food? If so, here is how you may get blessed relief in helping your stomach do the job—it should be doing—in the digestion of its food.

Everytime food enters the stomach a vital gastric juice must flow normally to break-up certain food particles; else the food may ferment. Sour food, acid indigestion and gas frequently cause a morbid, touchy, fretful, peevish, nervous condition, loss of appetite, underweight, restless sleep, weakness.

To get real relief you must increase the flow of this vital gastric juice. Medical authorities, in independent laboratory tests on human stomachs, have by positive proof shown that SSS Tonic is amazingly effective in increasing this flow when it is too little or scanty due to a non-organic stomach disturbance. This is due to the SSS Tonic formula which contains special and potent activating ingredients.

Also, SSS Tonic helps build-up non-organic, weak, watery blood in nutritional anemia—so with a good flow of this gastric digestive juice, plus rich red-blood you should eat better, sleep better, feel better, work better, play better.

Avoid punishing yourself with overdoses of soda and other alkalizers to counteract gas and bloating when what you so dearly need is SSS Tonic to help you digest food for body strength and repair. Don't wait! Join the host of happy people SSS Tonic has helped. Millions of bottles sold. Get a bottle of SSS Tonic from your drug store today. SSS Tonic helps Build Sturdy Health.

Building Boom Over State Is Continued

AUSTIN, Feb. 21 (AP)—This year's building boom has broken the hundred-million-dollar mark in seven weeks.

The Texas Contractor, trade publication, reported that construction awards totalling $12,385,091 this week boosted the year's total through Feb. 20 to $104,185,585.

This week's awards included $3,775,925 in residential, $6,993,418 in non-residential and $1,615,748 in engineering projects, the publication said.

Residential awards included 426 residences costing less than $7,000, 13 more expensive residences, apartments providing 136 one-family units, and two duplexes.

Cotton Experts From South To Meet In Dallas Friday

HILLSBORO, Feb. 21 (AP)—Fifty of the South's outstanding cotton experts, members of the 1948 cotton congress exhibits committee, will meet in Dallas Friday.

Burris C. Jackson, general chairman of the statewide cotton committee, said that the exhibits group under D. T. Killough of College Station, planned one of the greatest exhibits of cotton-farming and processing machinery ever seen under one roof.

The 1948 cotton Congress, a cotton clinic which analyzes and studies problems of the industry, is scheduled for Dallas July 25-26, Jackson said. He described it as the outstanding cotton function in the country.

Research Program On Sorghum Grain Flour Continued

Development of tasty yeast bread recipes using flour from sorghum grains is the aim of a research program being launched at Texas Technological college.

Mrs. Jonnie McCrery Michie, head professor of foods and nutrition, and Miss Faye Hattox, instructor, are in charge of the project.

They expect to continue the experiment throughout the year. Wheat flour will be used to supplement sorghum flours in the recipes since sorghum is low in gluten, needed to cause products leavened with yeast to rise. Much of the work will be testing various combinations of ingredients to get the proper proportion of wheat to sorghum flours.

The experiment is a continuation of a project conducted during 1941-42 when a number of sorghum flour recipes were developed. At that time, however, emphasis was on quick breads rather than yeast breads. Recipes concocted at that time received much favorable attention from interested persons over the United States.

In addition to developing the yeast bread recipes, the women will conduct bio-assay tests on white rats, comparing growth induced by feeding wheat flour breads with the sorghum products.

A new type sorghum produced by the state agricultural experiment station at Lubbock will be used in the research. Advantage of this particular grain are that it is relatively high in protein and is white, free from water-soluble pigments. Grain will be ground at the Harvest Queen Mills, Plainview, on machinery designed especially for the purpose.

The Anatolian plateau of modern Turkey was the home of the ancient Hittites.

Flight Training To Be Made Available Here During Week

Flying personnel of the 707th Bomb squadron, Lubbock unit of the Air Force reserve, will be able to complete several hours of flight training at Lubbock Army Air field on February 27, 28 and 29, Cecil E. Jennings, operations officer of the squadron, has announced.

Six planes of the AT-6 and AT-11 types will be available for flying. Eligible personnel should call Jennings at 6632 to arrange tentative flight schedules, he said. To be eligible to fly, men must be members of the squadron and have current medical examiantion No. 64.

The public is invited to visit the airfield on flight days, Jennings stated, especially men who think they might be interested in joining the Air Force reserve program. Flying hours are between 8 a. m. and 6 p. m. each day.

In order ot clear up a misunderstanding on the part of some ex-Air Force personnel, Jennings stated that the 707th Bomb squadron is now the official Air Force squadron in Lubbock for reserve training, superceding the Air Force association which is primarily a social organization.

Widely-Known Texas Newsmen Purchase Paper At Odessa

ODESSA, Feb. 21 (AP) — The Odessa Morning Herald Sunday will announce the sale of the Herald by Jada Davis and Darrell Freeman to F. M. Shaver and W. S. Foster, widely-known Texas newspaper publishers.

Shaver, now of El Paso, is locating here as publisher. Foster lives in Waco, having newspaper connections there, at Stamford, Victoria and Rogers.

Guaranteed Watch & Jewelry
REPAIR
PETERS JEWELRY
"Your Jeweler On Main St."
Quick - Efficient - Service

Solon Scores Union Membership Rules

WASHINGTON, Feb. 21 (AP) — Rep. Kearns (R-Pa) said today the law should protect workers from being forced to join more than one union to hold a job. He proposed amending the Taft-Hartley act to that effect.

Kearns is chairman of a House Labor subcommittee which has been investigating the 17-month-old Hollywood movie strike.

Kearns said it would be "perfectly all right" for a worker to belong to several unions to perform different types of work. "But they shouldn't have to carry four union cards for one job," he said.

TO BUILD TELEVISION SETS

LONDON, Feb. 21 (AP)—A TASS dispatch said today that Russian factories will begin "mass production" of television sets this year. The story gave no further details about television broadcasting in Russia.

Harry Davenport, 73, Pioneer Resident Of Kress, Claimed

PLAINVIEW, Feb. 21 (Special) —Harry Davenport, 73, a resident of Kress for 33 years, died this afternoon in the Swisher County hospital at Tulia, Wood Funeral home of Plainview reported.

Funeral services will be conducted at 3 o'clock Monday afternoon in Kress Baptist church with Rev. Russell Pooge, pastor, officiating. Burial will follow in Kress cemetery under direction of Wood Funeral home.

He is survived by his wife; one son, Clifton Davenport of Weslaco; and four daughters, Mrs. Carl Lossin and Mrs. E. F. Rogers, both of Kress, Mrs. Nettie Beck of Roswell, N. M., and Mrs. Johnnie Bob Griffith, Dimmitt.

Mrs. E. R. Springer, Longtime Resident Of Hale Center, Dies

PLAINVIEW, Feb. 21 (Special) —Mrs. E. R. Springer, 61, a resident of Hale Center for 39 years, died at 6 o'clock this afternoon at her home there.

Funeral services are pending, Wood Funeral home of Plainview reported. Mrs. Springer is survived by her husband and seven children.

When cooked prunes are used in pudding, cakes or muffins the prune juice remaining may be blended with milk, chilled and served as an after-school snack.

50 POUNDS LOST WITH BARCENTRATE

Many people have reported amazing results with this home recipe. It's easy—no trouble at all and costs little. Just go to your druggist and ask for four ounces of liquid Barcentrate. Pour this into a pint bottle and add enough grapefruit juice to fill bottle. Then take just two tablespoonsful twice a day. That's all there is to it.

If the very first bottle doesn't show the simple, easy way to lose bulky fat and help retain slender, more graceful curves; if redueible pounds and inches of excess fat don't just seem to disappear almost like magic from neck, chin, arms, bust, abdomen, hips, calves and ankles, just return the empty bottle for your money back.

Here is what Mrs. C. M. Earsh, 302 N. 12th St., McAllen, Texas, says about Barcentrate: "I want to tell you that I have lost 50 pounds since taking Barcentrate. I still want to lose 20 more pounds as I now weigh 167, a reduction from 217 pounds."

To lose weight the grapefruit juice way, get Barcentrate from your favorite druggist today.

Hanna-Pope & Co.



patent applied for

Styled by Paramount in black patent. $10.95

Also featured in red polished calf.

Another Paramount patent as sketched above, except with a MIDWAY HEEL... $10.95

A patent ankle strap by Vitality with the popular platform $10.95

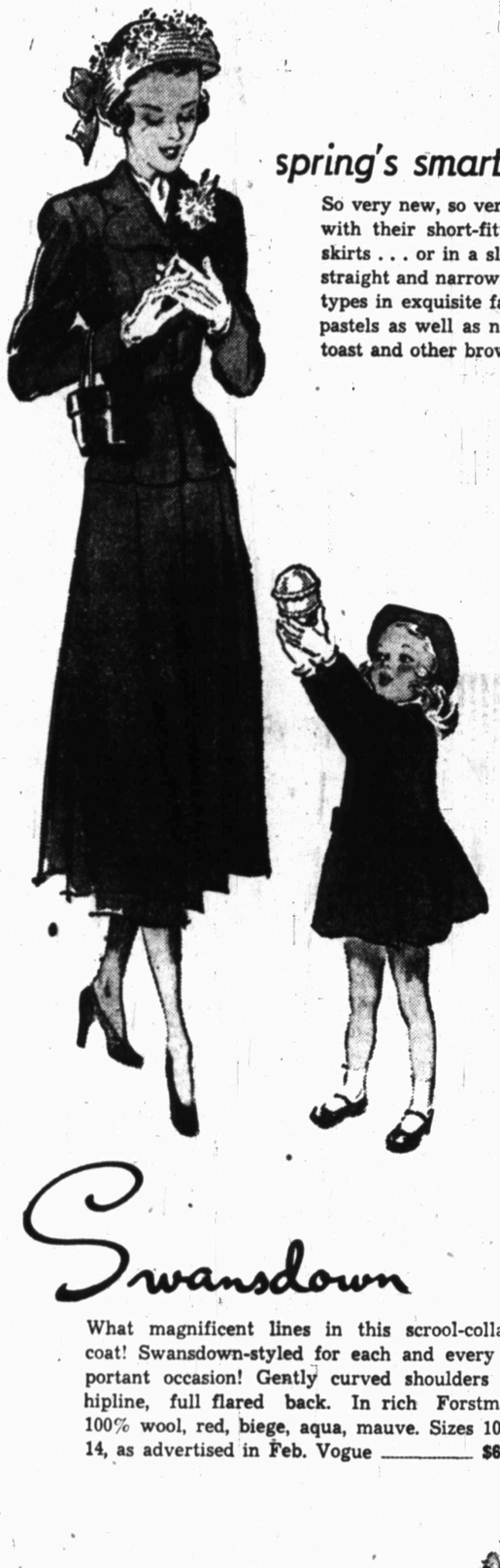
Also featured in black calf.

A beautiful selection of black patent bags in several different sizes and styles.

Everybody Wants It . . . and We Have It . . . A Collection of Patent Shoes and Bags that Outshines Anything You've Seen!

Spring Opening

FASHIONS OF 1948



spring's smartest silhouette

So very new, so very refreshing . . . are our suits with their short-fitted jackets and their flaring skirts . . . or in a slender classic that hues to the straight and narrow line. We're showing both suit types in exquisite fabrics . . . in all your favorite pastels as well as navy, black, bitter sweet, new toast and other browns ____ $44.50, $69.75, $125.00

All dressed up for Spring . . . in her lovely coat and tiny hat . . .

Come see our Spring selections of children's fashions . . . hats . . . coats in soft wools . . . dresses in pert gingham, poplins, piques, chambrays and linens.

Swansdown

What magnificent lines in this scrool-collared coat! Swansdown-styled for each and every important occasion! Gently curved shoulders and hipline, full flared back. In rich Forstmann 100% wool, red, biege, aqua, mauve. Sizes 10-12-14, as advertised in Feb. Vogue _____ $69.75





This year . . . Spring is a lady with a bouquet of flowers in her hat, an air of fragil, feminine charm. Your Easter bonnet will be the summation of the new, the pretty, the lady-like look . . . expressed in everything you wear. See our collection of straws, felts, and fabrics in all colors $5.00, $8.95, $12.95 and up.

Hanna-Pope & Co.

STREETS TO BE MARKED

Jaycees Join In Program Here To Improve Traffic Conditions

In line with efforts of the police department here to tighten up on traffic law violations, the Junior Chamber of Commerce has intensified its efforts toward traffic safety and education of the driving public to correct methods of handling an automobile in traffic.

First step in the intensified program is the striping of Nineteenth street, which will be followed as soon as conditions permit, by striping of other boulevard and heavy traffic streets in the city, according to Gene Quest, chairman of the Jaycee Safety committee.

Stripes Are Applied

The double yellow stripe, adopted by the Texas Highway department for use on highways throughout the state as a no-crossing mark, was applied on most of Nineteenth during the week.

The machine with which the stripes were applied belongs to the state highway department. It is equipped with a paint spray, and immediately behind this a mechanism that releases glass beads into the wet paint, so the stripe will have a somewhat luminous appearance for driving.

The street, recently widened to a four-lane artery, should handle the heavy traffic load with ease if the driving public will abide by safety rules, in the opinion of Lewis Kittrell, police chief, who is working in close cooperation with the Jaycees.

Rules Are Explained

The street now provides a parallel parking lane eight to ten feet on each side, and two lanes for traffic on each side of the double yellow stripe in the center, Kittrell said.

The inside (left) lane, he added is for passing, and after a driver passes slower-moving traffic in the outside (right) lane, he should pull back to the right lane, unless he intends to make a left turn at the next intersection.

He emphasized that a turn to the right or left should never be made if in doing so the driver has to cross the traffic lane on his right or left. If a turn is to be made to the left, driver should be in the inside (left) lane, and if turning to the right, should be in the outside lane. This, he said, is not only the rule on safe driving, but is actually only common courtesy.

Warning Is Sounded

In changing lanes, driver should always be sure he has clearance from a possible driver behind before the change is made. The strip is equipped with a raised concrete stripe to mark lanes on either side of the center, and these lanes are of sufficient width for free moving traffic, Kittrell pointed out.

He warned that under no circumstances should a driver straddle a lane stripe. This, he said, is a hazard to traffic in both lanes.

Bringing up the problem of pedestrian crossing on Nineteenth where there are no traffic lights, Quest said the marking of pedestrian lanes is under consideration. He cautioned that under Texas' new traffic code, the pedestrian has the right-of-way over motor traffic, and that drivers should use every precaution.

Quest said other boulevard streets on which striping probably will be placed include Broadway and Ave. Q. College avenue already is in fair condition, he added. Other heavy traffic streets, such as Main, Texas Avenue, and Ave. H probably will be striped.

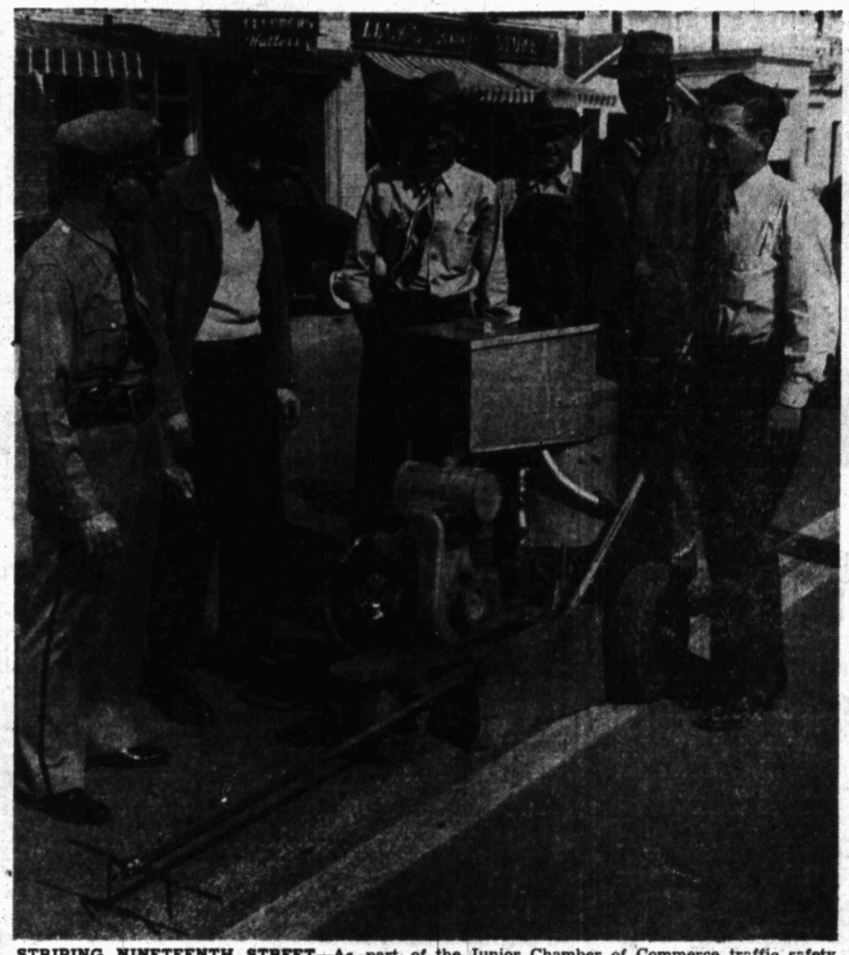
The Jaycee committee chairman joined Kittrell in urging that drivers conform to the rules of safety.

In this connection both pointed up the dangerous practice of many pedestrians in stepping from the curb into the street, sometimes even into traffic lanes, to wait for change of the light. Pedestrians, they said, should remain on the curb until the light changes to allow them to cross.

Could Henry VIII Have Had Stomach Ulcer Pains?

History tells how Henry VIII would gorge himself with food and suffer afterward. If excess stomach acidity causes you distress after eating, or painful heartburn, gas, sour stomach, indigestion, even stomach ulcer pains, then try Udga for quick relief. Udga Tablets contain 3 proven fast-acting medicinal ingredients. Like a doctor's prescription, Udga works soothingly and fast. More than 210 million sold since 1928. Get a 25c box of Udga and if you, too, don't get amazing relief within ½ hour, you get DOUBLE YOUR MONEY BACK. 401

2 WAY RADIO
"BETTER"
"SERVICE"
"SAFELY"
7474
CITY CAB CO.
RAY FARMER, Owner
Clif Cocanougher, Mgr.



STRIPING NINETEENTH STREET—As part of the Junior Chamber of Commerce traffic safety campaign here, Jaycee committeemen and Police Chief Lewis Kittrell are shown here applying the center (no-cross) double stripe on Nineteenth. In the picture are, left to right, Kittrell; Gene Quest, chairman of the Jaycee safety committee; Lee Hailey and Joe Baldridge (at extreme right), members of the committee. The two behind the machine are unidentified workmen.

Dr. Nash To Speak At Knife And Fork Club

Dr. Vernon Nash, former Rhodes scholar and for many years a resident of China, will speak on "The Prospects for a Governed World" at the Lubbock Knife and Fork club meeting at Hilton hotel at 7 o'clock Thursday night, Lewis B. Rix, club secretary, announced.

Dr. Nash served in World war I as an officer in the British army in India. Most of his years abroad have been spent in East Asia. He founded the first school of journalism in Asia at Yenching university in Peiping, China, in 1924. He is a graduate of the school of journalism at the University of Missouri.

He at one time was executive director of the National Peace conference. He also has been active in "Union Now," union of democratic peoples of the world.

CHILD GETS LIFE TERM

BOSTON (U.P.)—The gates of Massachusetts' century-and-a-half-old state prison have closed on the youngest life-term prisoner ever admitted to the institution. He is 13-year-old Ralph A. Duchacek, Jr., an Ashland newsboy who, without apparent motive, strangled one of his women customers. Duchacek was only 12 at the time of the crime.

Damages Action For $5,000 Is Filed Against Jewelry Firm

Judgment in damages totaling $5,000 was asked in a suit filed Saturday in the 72nd district court of Judge Dan Blair by V. R. Provence, for himself and as next friend for Ollie Dean Provence, his 5-year-old daughter, against Lester's Credit jewelers.

The petition, filed by the law firm of Smith, Cunningham and Boling, declared that the child suffered an injury to a hand when it allegedly was caught in a glass door of the jewelry store Dec. 8.

EARL MEETS EARL

COLUMBUS, Ind. (U.P.) — Earl Hogan placed Earl Hogan in jail. One was a deputy sheriff and the other a man wanted on a check fraud charge.

DANCE SCHOOL SUPPLIES
The Dee-Dee Costume Shop, 2838 May St., Fort Worth 3, Texas.
Pink Toe SHOES ..... @ $6.25
Fur Toe PADS ..... @ 90c
Black and White BALLET SLIPPERS ... @ $3.50
White and Black TAP SHOES With Taps ... @ $5.00
Add 25c for postage or will ship C.O.D.



FALSE ALARM

VANCOUVER, B. C. (U.P.)—Burglar alarms from the Bank of Montreal rang in police headquarters twice in one evening. Squad cars sped to the scene but the bank was not being tampered with. Officers finally found the trouble. An electrician had connected part of the bank's burglar alarm system with a telephone circuit of a house across the street, and every time the phone rang, the burglar alarm went off.



Here's Brand-New Power for your Buick

OUR men do a master job of keeping Buicks right up to Buick high standards. They can get everything out of them that there is to get.

But maybe you'd like the thrill of a brand-new engine in your car.

If so, we're ready to do that job too—ready to put a straight-from-the-factory engine in any Buick built since 1937.

You get an entirely new engine. It has a new carburetor and air cleaner. It has a new distributor with both vacuum and centrifugal spark control. It has new wiring and spark plugs—even a new smooth clutch that eases every start and makes driving fun.

On top of all that, this engine brings you the latest Buick features you read about—features like precision cylinder boring and Flex-Fit oil rings, Stratoflow cooling and all the rest.

We have these engines for you *right now* because Buick engine production is running ahead of complete car output.

So, in less time than a good overhaul would take—and frequently at less cost—you can have a car with everything a brand-new Buick engine can give you, and a car worth much more when you're ready to turn it in.

Good deal, isn't it? Worth looking into? Drop around and let us give you all the facts and figures.

ENGINEERED Buick PARTS

BUICK CARE KEEPS BUICKS BEST



Scoggin-Dickey Motor Co.
1009 AVENUE J — AUTHORIZED Buick DEALER — LUBBOCK, TEXAS



It's a man's life!

Do you know whether you've got what it takes when the chips are down?

There's one good way to find out just how much of a man you are. Enlist in the U. S. Army as a *combat soldier*. That's tops. That's the spearhead—the sharp cutting edge of the Army's manpower.

The world's best training for manhood is in the Infantry, Artillery and Armored Cavalry. Once you've made the grade in those hard-hitting services you'll *know* what you've got. You'll have firm confidence in your own abilities and resources.

It's a proud feeling to be able to say "I'm a U. S. Army Soldier." There's no more honored title than that. It stands for the finest fighting man on earth.

The work of a combat soldier isn't easy or soft. But it's vitally important to the peace and security of America. There's satisfaction in it. There's good pay—better than in most civilian jobs. There's the opportunity for excellent training in a wide variety of valuable trades and skills. And there are other things money can't buy—such as rugged, clear-eyed health and the lasting comradeship of real men.

If you're 18 to 34 years old (17 with parents' consent), physically sound and mentally keen—if you'd like to prove to yourself that you measure up as a man—talk it over at your nearest U. S. Army and U. S. Air Force Recruiting Station today!

CAREERS WITH A FUTURE
U. S. Army and U. S. Air Force

ROOM 203, FEDERAL BUILDING

OPPOSITION TO PLAN VOICED

Top Texas Officials To Appear At Hearings On Tidelands Case

By MAC ROY RASOR
Associated Press Staff Writer

AUSTIN, Feb. 21—High Texas officials today were moving to Washington to pay a final protective line in their battle for tidelands as first home opposition was sounded.

Gov. Beauford H. Jester and Secretary of State Paul Brown left here today by plane for next week's congressional hearings on proposed legislation for a federal quitclaim to the lands.

Attorney General Price Daniel has been in Washington for more than a week. Commissioner of the General Land Office Bascom Giles left yesterday.

To Appear At Hearings

Jester, Daniel and Giles form the state school land board, guardian in behalf of the permanent school fund of the oil-rich acreage underlying Gulf of Mexico waters. All three plan to testify in next week's hearings.

On the battle's eve, the first opposition from within the state on Texas' clear-cut stand came from Creekmore Fath, Austin attorney, former executive assistant to the executive director of the Democratic national committee and special assistant to the secretary of the interior.

Fath suggested in lieu of the quitclaim resolution a proposal to let the federal government manage Texas' big tideland business (the last tideland lease sale netted the permanent school fund $12,000,000) and return the proceeds to the state.

Stand Is Opposed

He said the federal management with its sliding oil royalty scale could bring the state twice the actual cash that the state's fixed one-eighth royalty set-up could.

He said he suspected that the tidelands dispute was really only an oil company royalty dispute, with oil companies preferring to pay the state's small royalty to the federal government's larger one.

Support for state officials' stand for home ownership of tidelands continued to come, however, from other sources.

General Manager J. E. Sturrock of the Texas water conservation association termed threat of federal ownership of tidelands as the greatest threat ot state's rights in Texas' history of statehood.

He said he would appear before the sub-committee of the Senate's judiciary committee next week in behalf of state ownership.

SHAVING IT FINE

VANCOUVER, B. C. (U.P.)—Police are looking with supressed admiration of what, on first glance, appears to be a $20 bill. But the reverse side is that of a $1. The counterfeiting artists split the $20 and $1 bills in two, and paste the halves together, making $40 out of $21.

Men, Regain Youthful Vigor

Here Is a Vital Message to Men of 40, 60 or Older Men Who Feel That The Years Have Let Them Down

If life apparently has lost its zest, you again may be able to enjoy life as you did in your youth. If added years have slowed down your vim, vitality and youthful pleasures, here is a simple method that may change your whole outlook on life. Don't feel old and worn out at 40, 60 or more. Why not try to regain the pleasures of living you once enjoyed; why be discouraged? Regain the verve and zest of a much younger man. Just ask your druggist for Caltron stimulating tablets. Take as directed on label. There is nothing harmful in Caltron tablets. Take as long as you feel you need them. Added years may no longer deprive you of desired enjoyments. Why be the victim of the "older" years?

Don't Be Discouraged

Goethe finished Faust at 82; Connie Mack is still managing the Athletics at 86; Titian a painted masterpieces between 80 and 99; Clara Barton was an active president of the Red Cross at 83; Verdi was composing, Victor Hugo was writing, Corot was painting long after 80.

So don't let the added years get you down. Why not try Caltron tablets today? Available at all druggists.

DR. P. K. PALMER
OPTOMETRIST
OFFICES IN LESTER'S JEWELERS
LUBBOCK
1010 Broadway Phone 5794
USE LESTER'S CREDIT PLAN! PAY $1 WEEK



OSCAR E. CHAMBERS
President



MORRIS ETHRIDGE
Manager

Chambers, Inc., Building Supply, Service Company, To Open For Business Monday

Monday will mark the opening of Chambers, Inc., Building Supplies and Service, located just southeast of Lubbock on the Slaton highway.

Oscar E. Chambers, president of the corporation, which maintains other building supply yards in Midland and Dallas, has installed one of the most modern lumber yards in West Texas. Chambers, who expects to spend much of his time in Lubbock, was formerly in the horse and mule business, but for the past nine years has devoted his entire time to the lumber business.

Ethridge Is Manager

Morris Ethridge, who recently moved here from Dallas, will be manager of the yard.

In spite of the continued scarcity of many construction materials, Chambers, Inc., will open with a tremendous stock of lumber of all kinds, in addition to complete stocks of composition roofing, certigrade red cedar shingles, hardware, painting supplies, gypsum wallboard, sash and doors, and scores of other items. Weeks of preparatory planning and building preceded heavy carload shipments of lumber and various building supplies not found here in such quantities in some time.

Organization Unique

During the past several months, Chambers and his company have received considerable publicity in several national trade magazines, as his organization is considered unique in the building supply field. Operating on the basic concept that much unnecessary cost has been added to construction items by bundlesome overhead, Chambers has steadily maintained an exclusively cash business. That the public needed an economical, cash lumber yard was proved by the growth of his business, which he originally developed as a sideline.

Many critical supplies on hand or already in transit to Lubbock, and replacement orders promised for early shipment, insure an adequate and increasing stock to fill pent-up constructoin needs caused by acute shortages of most building supplies, Ethridge said Saturday.

Itinerary For Deputies In The Revenue Department Announced

An itinerary in this area for deputies from the office of the internal revenue collector, designed to assist taxpayers with their income tax reports, was reiterated here yesterday by Louis B. Barkley, division chief of the office here.

Three deputies will be in the field this year, but Barkley said detailed help for individuals must be minimized due to curtailment of staff. The deputies are Claude Hale, Carl Shaffer, and Ray Allen.

Hale is to be at the Gaines county courthouse in Seminole on Feb. 24, at First State bank in Seagraves Feb. 25, and at City hall in Brownfield on Feb. 26 and 27.

Shaffer is to be at Hockley county courthouse in Levelland on Feb. 24, at the postoffice in Littlefield Feb. 25, and at the county court room in Plainview on Feb. 26 and 27.

Allen is to be at First National bank in Floydada on Mar. 2, at Spur Inn in Spur Mar. 3, at the Carza county courthouse in Post Mar. 4, and at First National bank in Tahoka on Mar. 5.

Aldermen Planning Ways To Cut Out Smoke Nuisance In Chicago

CHICAGO, Feb. 21 (U.P.)—Chicago aldermen are considering a plan for central heating, air conditioning and electrical systems for the Loop which sponsors claim would cut smoke volume in the area 50 per cent.

Cost of the project is estimated at $45,000,000 and plans call for completion two to three years after it is authorized.

The Chicago Loop Co-operative Association, backer of the plan, estimates that 80 per cent of all Loop buildings could be served.

Prosecution Of Case Dismissed

One of 12 felony actions which had been scheduled for trial commencing Monday in the 72nd district court of Judge Dan Blair was ordered dismissed Saturday morning, and some of the others may be disposed of by pleas of guilty, it was announced by the district attorney's office.

The action dismissed was one charging W. R. Alford with assault with intent to murder. The dismissal resulted from a motion of District Attorney Lloyd Croslin in which it was said that the chief prosecution witness, the injured party, Jesse S. Maynard, jr., had so requested and that, as a result, there was insufficient evidence for prosecution.

Civil Case Dismissed

A brief time earlier, Judge G. V. Pardue of 99th district court had filed a judgment of dismissal in a civil action growing out of the same alleged transaction, in which it was pleaded that Maynard had suffered an accidental shooting injury on or about Nov. 2, 1946, when in Silver Dollar cafe on Broadway east of Texas Tech.

In the civil action, the dismissal was filed after the law firm of Burks and McNeil, as well as Sam Allred, had appeared for Maynard and his father, the firm of Crenshaw, Dupree, Milam and Crenshaw for Alford and Mrs. Alford and announced in open court an agree settlement between the parties. Judge Pardue further was informed in the hearing that the Maynards had released the defendant from all claims and agreed that the cause might be dismissed from the dockets with prejudice to claims of the plaintiffs' case of action and that defendants would pay the court costs.

Others Set For Trial

Other cases set for trial this week in Judge Blair's court, together with indictment charges, are:

Aubrey Cole, charged with selling mortgaged property; Wazy Harris, murder; Elsie Mae Frosh, murder; Stacy Bainbridge, narcotics law violation; William Johnson, burglary; D. T. Jackson, rape; Thomas E. Cossey, forgery; Allen Demas, theft; W. C. Sellers, theft; Willie Roberson, burglary; and J. W. Upton, alias T. J. Upton, forgery.

It will be non-jury week in Judge Pardue's court.

Racial And Cultural Relations Plan Begun By Presbyterians

PHILADELPHIA, Feb. 21 (AP)—An institute providing a racial and cultural relations counselling service for the Presbyterian Church in The U. S. A., is being established in Philadelphia.

The institute, a church announcement said, is in conjunction with a declaration by the church's general assembly for a "non-segregated church and a non-segregated society."

State Librarian Will Speak At Lubbock Public Library Meet

Francis H. Henshaw, state librarian, of Austin will speak at an adjourned meeting of Lubbock Public Library association at 8 p. m. March 1 at the First Presbyterian church, Mrs. H. F. Gosleke, president, announced Saturday.

Because of severe weather at the recent annual meeting, decision was made that another meeting would be conducted.

Four directors are to be elected.

Dues, payable now may be mailed to Mrs. A. W. Young, 2014 Fifteenth, or paid he night of the meeting. Dues are one dollar.

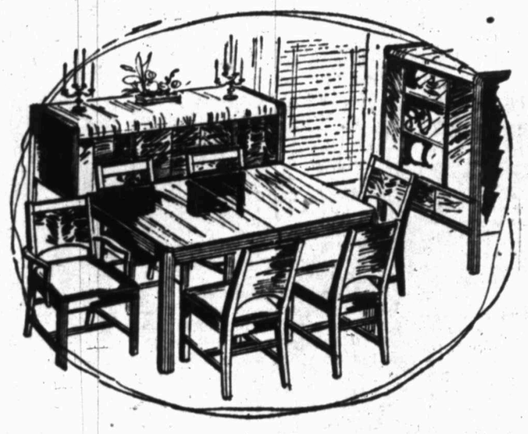
YOU CAN BORROW
ON YOUR AUTO
$100 to $1000
OR MORE



COMMERCIAL CREDIT CORP.
1812 Texas Avenue Phone 5781

Prompt, convenient friendly service
Ask for our rates before you borrow

NEW DINING FURNITURE
Means More Enjoyable Dinner Occasions



A Sturdy, Practical Suite In Solid Oak — For the Larger Family

It's in solid practical oak, for hard usage and includes 60 inch buffet, table, china and six solid back chairs, with upholstered seats.

The Price Is Moderate **$248.00**

PAYMENTS AS LOW AS $4.00 EACH WEEK

PLAINS FURNITURE COMPANY

BETTER FURNITURE VALUES FOR 19 YEARS

907-909 13TH STREET PHONE 4571

WYLIE'S DRUG STORE

OFFERS DEPENDABLE 18-HOUR

PRESCRIPTION SERVICE!



... this is just a reminder to our old and new customers that our store hours are and always have been 8 A. M. to 12 Midnight. We hope you haven't forgotten this feature at Wylie's and will come in for dependable prescription service.



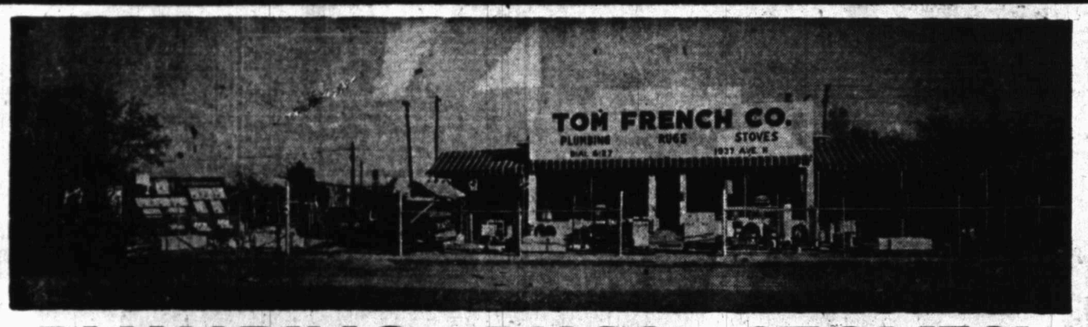
We use only drugs made by reliable manufacturers, such as:
ELI LILLY
ABBOTT'S
SHARP & DOHME
PARKE DAVIS
SQUIBBS
WINTHROP
LEDERLE
MASSENGILL
UPJOHN
WYETH
AND MANY OTHERS

We invite you to take advantage of our 18-hour prescription service for sickness may strike suddenly at anytime. If it does, Wylie's is open to fill your doctor's prescription. A pharmacist is always available. You are sure of service at Wylie's.

Wylie's Drug Store

"Meet Your Friends At Wylie's"

1106 TEXAS AVE. PHONE 9393



PLUMBING • RUGS • STOVES!

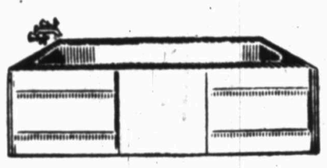


If you're looking for apartment size ranges, just visit Tom French Co. You'll find these stoves for use with both natural and butane gas.

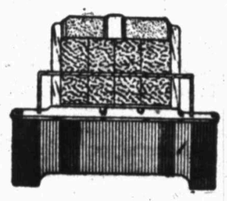


Tom French Co. has a complete selection of commodes. . . . A $20,000 Grade-A stock. 75 Grade-B Commodes—$42.50 each. You can really save money by selecting now!

• A fine selection of clay back and asbestos back heaters for use with natural or butane gas . . . $6.95 up.



Extra Special! 5 foot cast iron bath tubs, with trim, $98.50. 23 new leg tubs, with trim, $69.50.





1700—9x12 linoleum rugs — $7.95 each. Also 9 x 12 and 6 x 12 felt base yard goods. 500 SLIGHTLY FACTORY DAMAGED 9x12 LINOLEUM RUGS—$5.95.

Standard Galvanized And Black Pipe

12,000 ft. of ½ inch
8,000 ft. of ¾ inch
3,000 ft. of 1 inch
3,000 ft. of 1¼ inch
3,500 ft. of 1½ inch
2,500 ft. of 2 inch
500 ft. of 3 inch (gal. only)

TOM FRENCH CO.

1937 AVE. H • • DIAL 6127

Lubbock Water Supply Expected To Be Abundant During Summer

Assurances came from two important sources Saturday that the Lubbock water supply next summer will be far more abundant than during the hot months of the past three years.

W. G. McMillan, contractor, announced that pouring of concrete will be started Tuesday for the roof of the 10,000,000-gallon surface reservoir nearing completing at the northeast edge of the city.

John Ruhmann, city engineer, reported that most of the steel work is in place for the 135-foot, 1,000,000 overhead reservoir under construction Thirty-fifth street and Avenue W.

Represent Big Investment

The two projects represent a total investment of approximately $400,000, of which $240,000 is for the surface reservoir.

An important function of the surface reservoir, as explained by the city engineer, will be to help provide an abundant water supply both for immediate and reserve needs.

The chief purpose of the lofty overhead tank will be to insure adequate and stabilized pressure.

City officials reiterated previous statements that improvements of the past year do not guarantee that all sections of the city will have abundant water at all times.

But the number of consumers affected by shortages will be much fewer than during the past three summers, and their problem will be less acute, officials declared.

Expansion Big Job

If and when shortages do occur in localized areas, officials explained, the cause will be that feeder pipes are too small for the portions of the city they serve. The distribution system has been expanded greatly since last year, officials said, but this job is of such huge proportions that all the needed work could not be done within one year. The problem has been complicated, city officials added, by the difficulties in obtaining water pipe—especially in the smaller sizes.

However, officials said, the available water supply will be abundant for all needs at all times in all areas with an adequate distribution system — which means about 90 per cent of the city. With 11 new wells in service since last summer, the pumpage capacity will be well in excess of 20,000,000 gallons daily. The peak demand is not expected to exceed 15,000,000 or 16,000,000 gallons on any day.

Most of the wells are in the 1,200-acre "water field" northeast of the city purchased during the past two years. Water from these wells will flow through a 36-inch main into the surface reservoir for which McMillan is contractor. From there, it will be pumped into city mains.

Many Unexpected Delays

Despite many unexpected delays, McMillan said Saturday, the reservoir will be ready for use well ahead of the season of peak water demand. The actual time of completion, he explained, will depend upon the availability of materials, but he said the job should be finished in about 60 days.

Under his contract, the job was to have been finished on last Feb. 6. No computation has been made by aynone, however, as to how much time has been lost for unavoidable causes for which the contractor will be entitled to credit in finishing the job.

The contract carries a penalty of $100 per day upon the contractor for time beyond that provided in the agreement to complete the project. Whether McMillan may be liable to any such penalty cannot be determined until the work has been finished and credit has been allowed for unavoidable delays, city officials said.

The reservoir is rectangular, 400 feet long, 200 feet wide and 20 feet deep. It will be protected by fencing and by a steel and concrete roof.

Contractor for the overhead reservoir is the Pittsburgh-Des Moines Steel Co. This work should be finished in about 60 days, Ruhmann said.

School Choral Groups Are To Present Radio Programs Here

Two choral groups from the Lubbock Public schools will give radio concerts this afternoon, one from KCBD and the other from KSEL.

Because of school holidays and bad weather the concert of Senior High school's A Capella Choir, directed by J. H. Penn, was changed from last Sunday until today. From 2 until 2:30 p. m. the choir will sing a program of religious numbers. Soloists include Misses Margaret Nelson, Yona Parr, Lamoine Harrell, Charlene Laws, Evangenia Richardson, and Billie Ruth Yant. Accompanists will be Misses Dorothy Paul and Margaret Wilson.

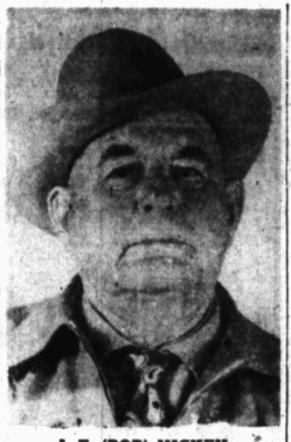
From 5 until 5:30 this afternoon the Dunbar Chorus and students in social science classes in Dunbar High school will present a program of spirituals and an explanation of the celebration of National Negro History Week. Speakers will be Lois Brown and Joan Snell. Edna R. Walker will play piano accompaniments. Leaders in the spiritual numbers will be Mildred Hollins, Ola Mae Brown, Robert Oliver, Fanny Lawson, and Lorraine Coleman. Lillian C. Struggs is in charge of the entire lives and works of George Washington Carver and Booker T. Washington will be given.

Fifty Persons Reported Hurt In Cairo, Envpt Bomb Blast

CAIRO, Egypt, Feb. 21 (AP)—Fifty persons were reported injured, six seriously, last night when a bomb exploded at a branch of the Moslem Brotherhood association. Police said they did not know whether the bomb had been thrown or planted.

The injuries were caused by flying glass splinters from shattered windows.

The Moslem Brotherhood association has recruited Arab volunteers for Palestine fighting against Jews.



J. E. (POP) HICKEY

* * *

Hickey Is Candidate For Constable Of Precinct 1, Place 1

J. E. (Pop) Hickey Saturday authorized the Avalanche-Journal to announce that he is a candidate for constable, precinct 1, place 1.

Hickey, who has been active in law enforcement as a special officer since he moved to Lubbock in 1944, has had 30 years experience as an officer, having started out in 1918.

He was born in Knoxville, Tenn., July 13, 1879, and came to Texas with his parents in 1881 and settled at Plano in Collin county.

Experienced As Officer

His experience as an officer includes two years as a special agent with the Texas and Pacific railroad, two years as deputy sheriff of Bowie county and six years as city marshal at Annona.

He says he will make an active campaign fo rthe office and if elected will endeavor to render fair and impartial service to the people of Lubbock county.

Hickey has participated in Christmas activities of the City Recreation department the past several years and has been a great favorite with children. He is a member of the Methodist church and the Masonic lodge.

Danish Architect Will Speak At Texas Tech Program Today

Lars Marmus, Danish architect, will speak and show motion pictures at 3 o'clock this afternoon in the Engineering auditorium at Texas Technological college.

The public is invited to attend the program, sponsored by the Tech Art Institute and the department of architecture at the college.

Twenty Conspirators Executed In Athens

ATHENS, Greece, Feb. 21 (AP)—Twenty persons, including a woman, were executed in Athens today.

Nine were convicted by an an Athens military tribunal Feb. 17 of being involved in the killing of a policeman and plans to assassinate Greek political leaders.

The others were found guilty of having been members of a Communist execution squad which killed hundreds of civilians near Athens in the 1944 civil war.

Dallas Court Sentences Man To Death In Crankcase Slaying

DALLAS, Feb. 21 (AP)—Umberto Reminez Valtierra was found guilty by a jury in criminal district court today of the crankcase killing of Thomas Gentry Taylor and sentenced to death in the electric chair.

The state introduced a written statement by Valtierra in which he admitted killing Taylor with a crankcase after leading him up an alley.

Martin Davilla Salazar also is under indictment in the slaying.

Plainview Elevator, Feed Mill Plant Bought By Houston Firm

The Arrow Mills, Inc., of Houston have purchased the elevator, feed mill, seed cleaning plant and capital stock of the Wes-Tex Grain and Milling company of Plainview. Finis E. Cowan and R. Tullis Cofer, vice presidents and co-managers of Arrow Mills, announced Saturday.

Charles Baxter, who has been associated with the Wes-Tex Grain and Milling company for many years, will stay on as manager. When the mill is transferred from Ben F. Smith, of Plainview, from whom purchase was made.

Arrow Mills has also purchased a grain elevator and a feed and flour mill owned by Henry Stallings of Brownwood. These properties, which the company has operated on a lease basis for the past five years, consist of a 350,000 bushel grain elevator, a flour mill with a daily production capacity of 600 CWT and a feed mill with a daily production of 150 tons.

Construction of added facilities at both the Plainview and Brownwood properties will soon get underway, Cowan and Cofer stated, with the main objective being more rapid handling of grain by both truck and car lot.

JEWELS ARE LOST

MIAMI, Fla., Feb. 21 (AP)—An attractive young blonde who identified herself to Miami police as Countess Irene Danneskiold-Samsoe, 22, of Copenhagen, Denmark, reported today the loss of $10,000 in jewelry and family heirlooms.

Australia augments its public hospital funds with lotteries.

DAVIDSON CLINIC
Dr. E. S. Davidson
Osteopathy — Medicine — Surgery — X-Ray
1121 19th St. Phone 5443 Res 2-2362

DON'T NEGLECT THE HEALTH OF YOUR WATCH



Take "time" to visit ZALE'S
WATCH DOCTOR
You'll Receive Fast, Accurate, Dependable Service.

When your watch shows the first "symptoms" of illness, don't delay . . . bring it to Zale's Watch Repair Department immediately. Be assured of the finest service available at reasonable prices. Let Zale's Jewelry Repair Department restore the "new look to all your old jewelry.

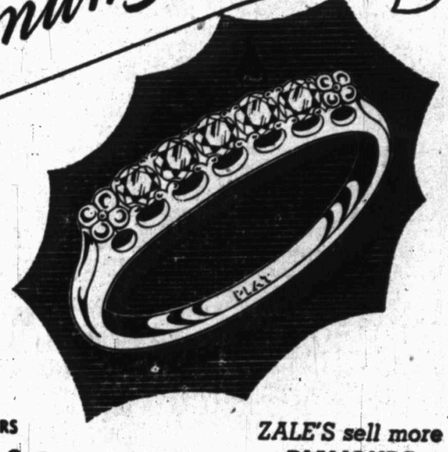
CONVENIENT CREDIT TERMS

DIAMOND IMPORTERS
ZALE'S Jewelers
1110 TEXAS



ZALE'S
10-DIAMOND BRIDAL PAIR
$182.50
BOTH RINGS

IT'S THE "Platinum Look" SHE LOVES



She loves platinum—that precious metal that adds to the glow of these 10 fine diamonds—gems we've imported from our Antwerp office in order to give you the finest possible quality, cut and color, at the lowest price. See this exquisite bridal set today. Priced to include federal tax.

CONVENIENT CREDIT

DIAMOND IMPORTERS
ZALE'S Jewelers
1110 TEXAS

ZALE'S sell more DIAMONDS than any other JEWELER in the Southwest

ORDER BY MAIL



Only Chevrolet Is First!



Meet the new standard of Big-Car beauty! It's here, in Chevrolet's Bodies by Fisher—*finest* bodies made—available only on Chevrolet and higher-priced cars.



You'll enjoy Big-Car performance, too, when you own a Chevrolet; for it brings you *Valve-in-Head engine performance*, found elsewhere only in more expensive cars.



You'll find Chevrolet rides more *smoothly* on all types of roads due to the famous Knee-Action Ride; and, of course, Knee-Action is found only on Chevrolet and costlier cars.



Keep your present car in good running condition by bringing it to us for skilled service, now and at regular intervals, pending delivery of your new Chevrolet.

Men and women everywhere agree: Only one is No. 1—only Chevrolet is first—in *all-round value* as in *popularity*. Consequently, more people *drive* Chevrolets than any other make, according to official nationwide registrations; and more people *want* Chevrolets than any other make, according to seven independent nationwide surveys. Here, in the new 1948 Chevrolet, is *record* value. For new and even more luxurious styling, colors and appointments have been added to all of Chevrolet's other advantages of BIG-CAR QUALITY AT LOWEST COST!

CHEVROLET

CHEVROLET *and ONLY CHEVROLET* IS FIRST!

KUYKENDALL CHEVROLET CO.
"We Know Chevrolet—You Know Us"
19TH ST. AND TEXAS AVE. PHONE 5511



Expecting a Baby?

Mother's Friend massaging preparation helps bring ease and comfort to expectant mothers.

MOTHER'S FRIEND, an exquisitely prepared emollient, is useful in all conditions where a bland, mild anodyne massage medium in skin lubrication is desired. One condition in which women for more than 70 years have used it is an application for massaging the body during pregnancy . . . it helps keep the skin soft and pliable . . . thus avoiding unnecessary discomfort due to dryness and tightness. It refreshes and tones the skin. An ideal massage application for the numb, tingling or burning sensations of the skin . . . for the tired back muscles or cramp-like pains in the legs. Quickly absorbed. Delightful to use. Highly praised by users, many doctors and nurses. Millions of bottles sold. Just ask any druggist for Mother's Friend—the skin emollient and lubricant. Do try it.

Mother's Friend

* PIPE FITTINGS
* PLUMBING SUPPLIES
* TOILETS — Close-coupled with white seat — Supply Pipe
* LAVATORIES — SINKS
* GALVANIZED STOCK TUBS
* PRESSURE PUMPS and SUCKER ROD PUMPS with GALVANIZED PIPE

CENTRAL PIPE & SUPPLY CO.
2611 AVENUE H

Depend upon Zale's to bring you these SIMULATED PEARLS with the new

Long Look

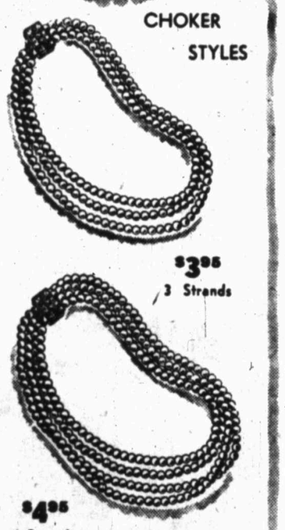


3-STRANDS 20-Inch Length $2.95

2-STRANDS 20-Inch Length $1.95

1-STRAND $1.00 Not Illustrated

CHOKER STYLES



$3.95 3 Strands

$4.95 4 Strands Uniform Size

Fashion selects mock pearls, graduated in size, in new 20-inch necklaces, wonderfully effective with your new costumes. Equally exciting are the 3 and 4-strand choker-length necklaces with simulated pearls of uniform size. See them at Zale's today and marvel at their remarkably low price. Sterling silver clasps, filigree or set with rhinestones.

Prices Include Federal Tax

ORDER BY MAIL

ZALE JEWELRY CO.
Please send me the following simulated pearls:
.....
.....
Name .....
Address .....

DIAMOND IMPORTERS
ZALE'S Jewelers
1110 TEXAS

TO GIVE LECTURES AT TECH

Dean McAllister, Widely Known Religious Leader, To Talk Here

Dean Charles E. McAllister, nationally known educator and religious leader and dean of the Cathedral of St. John the Evangelist in Spokane, Wash., will deliver a series of lectures at Texas Technological college Tuesday through Friday.

General theme of his talks will be "Undergraduate Religion," will each of his four lectures dealing with a different phase of the general topic.

Sponsored By Willson Fund

The speaker will appear under auspices of the Willson Lectures, an endowment of $10,000 made by the J. M. Willson family of Floydada for the purpose of providing an outstanding speaker to give a series of talks of a religious nature each year at the college. The lectures are held in conjunction with Religious Emphasis week, held at Texas Tech each year.

Tuesday Dean McAllister will talk on "Religion and Morals in American Colleges and Universities," and Wednesday on "What to Believe About God." Thursday his subject will be "What to Believe About Man," and Friday's lecture will take up "The College Student's Social and Moral Responsibility."

All classes at Texas Tech will be dismissed for the lectures which will be presented in the gymnasium from 10 to 11 a. m. Tuesday and Wednesday and from 11 to 12 a. m. Thursday and Friday.

Is Widely Known

Dean McAllister's wide range of experience in many responsible positions in the field of religion makes him well qualified to speak with authority on his subject. He recently completed a tour of 89 American colleges and universities preparing a study of publicly controlled institutions of higher education in the United States. The report of President Truman's commission on higher education based some of its findings on his study.

A native of Rhode Island, Dean McAllister attended public schools in Washington, D. C. He graduated from Bard college with a degree of bachelor of Arts, received his Master of Arts degree from Columbia University and graduated Summa Cum Laude from a three year course at the General Theological Seminary at New York City with a degree of Bachelor of Sacred Theology.

He was ordained in the Ministry of the Episcopal church in 1917 and has held charges in the Dioceses of Washington, Southern Virginia, Newark, Maryland, Chicago and at Spokane where he is presently located.

For some years Dean McAllister has been a member of the Board of Regents of the State College of Washington, and is a member of the executive committee of the Association of Governing Boards of State Universities and Allied Institutions, an association composed of regents and trustees of some 100 state colleges and universities. He is immediate past president of the association.

Dr. Roy L. Smith, noted editor of the Christian Advocate, was speaker for last year's lecture series.

Rites Set Today For Meadow Resident

Mrs. R. L. McNutt, 69, of Meadow, who had been in ill health about a year, died at her home about 8 o'clock Saturday morning.

Funeral services will be conducted at Meadow Baptist church at 3 o'clock this afternoon, with Rev. R. L. Shannon, pastor, officiating.

Burial will be in Meadow cemetery. The body was brought to Rix Funeral home and will be taken to the residence at Meadow this morning to remain until time for services.

Mrs. McNutt until her illness was active in church work and interested in civic activities. She was a member of Meadow Baptist church. She was interested in oil painting.

She and Mr. McNutt celebrated their golden wedding anniversary with an open house Dec. 24, 1946.

Survivors include the husband; one daughter, Mrs. F. H. Sharp of Vernon; one son, Marvin L. McNutt of Meadow; one grandson, Clois Sharp of Vernon; one granddaughter, Mrs. Lynch Johnson of Meadow; three great-grandchildren, Norman, Nancy and David Sharp of Vernon, two nephews, Charlie Arledge of Chillicothe, who was reared in the McNutt home, and Luther Stone of Tulsa.

Pallbearers at services will be C. E. Hicks, R. L. Montgomery, C. W. Duffey, C. N. Grey, Elbeck Wood and Homer Barron.

Applications May Be Made For Public Health Dentist Posts

AUSTIN, Feb. 21 (AP)—Applications for public health dentist positions are being taken by the merit system council of the State Health department.

Positions are filled by competitive examination, consisting of an evaluation of training and experience and oral examinations. Veterans preference is allowed.

Qualifications require graduation from an accredited school of dentistry and license to practice dentistry in Texas. Salaries range from $4,200 to $4,800.

Application blanks may be obtained from Russell E. Shrader, merit system supervisor, Littlefield building, Austin.

Des Moines Firemen Enter Flaming Home To Save Boy's Dog

DES MOINES, Feb. 21 (AP)—Because of a small boy's tears, two firemen went into a flaming home to save his cocker puppy.

"Please get 'Chris' out of there," four-year-old Albert Johnson, Jr., sobbed as firemen arrived.

Firemen Lee Williams and Phil Pilarski put on gas masks and entered the burning bungalow.

They found the five-month-old dog unconscious under a bed.

They broke out a window and passed 'Chris' to Albert's chum, Robert Jackson, 11. The firemen followed but collapsed when they reached the out-of-doors.

Dog and firemen revived.

Officer Appointments In Texas National Guard Are Announced

AUSTIN, Feb. 21 (U.P.)—Fifteen officer appointments and assignments in the Texas National Guard as announced by the Adjutant General's department include:

Jajors John S. Carrier, Bellaire; Edward H. Richardson, Dallas.

Captains Alton C. Linne, Monahans; Samuel L. Brown, Dallas; David F. Nickell, Harlingen.

First Lieutenants Newton C. Benham, Dallas and Werner F. Sieber, San Antonio.

Second Lieutenants Charles F. Linton, Bellaire; Tom B. Simmons, Terrell; Michael W. McDermott, San Juan; Cecil B. Omo, Houston; John H. Bailey, Dallas; Jack Fisher, Alice; Joe W. Hancock, Luling.

Warrant Officer Marvin C. Veal, jr., Fort Worth.

BRYANT'S TAXI Dial 5711

So that you may know . . . THE CORRECT CAB FARE . . .

A zoning rate map is carried in every Bryant's Taxi. We invite your inspection.

FOOT SPECIALIST
DRS. HARVEY & JOHNSON
DR. MARSHALL HARVEY DR. A. V. JOHNSON, JR
CHIROPODIST
1109 AVE. K. DIAL 7341

ABELL SANATORIUM
R. Z. Abell, Jr., D. O. — Medicine, Osteopathy, Surgery
Office Hours: 9 - 12 A. M. 2 - 5 P. M.
House Calls
R. Z. Abell, Sr., D. C. — Masseur
Specializing in Nervous and chronic disorders. Same treatment you receive at Mineral Wells and Glen Rose.
PHONE 9841 1641 BROADWAY PHONE 9841

Warren Arrives For Texas Visit

LAREDO, Feb. 21 (AP)—Gov. Earl Warren of California arrived here today to participate in the 51st annual international celebration of George Washington's birthday.

The governor's plane, the Grizzly, landed three hours late following what the pilots described as "a rugged 10-hour flight" from Sacramento, Calif. Weather conditions were poor and the plane passed up a scheduled stop at Austin.

A drizzling rain hardly dulled the considerable fanfare. Mayor Hugh Cluck of Laredo, officials from both the U. S. and Mexico sides of the border and an American legion color guard turned out to meet the governor.

Visits Mexican City

After a breakfast at the airport, the governor flew on to Monterrey to attend a luncheon in his honor. The governors of four Mexican states were waiting there for him.

Warren, chief speaker at the four-day celebration, will make an address tomorrow morning on the international bridge spanning the Rio Grande between Laredo and Matamoros.

An announced candidate for the Republican presidential nomination, Warren is expected to advocate world peace steps through solidarity and friendship of the Americas.

The carnival spirit held both sides of the border today. Orange-laden trees and early roses vied with gay bunting in the springtime setting.

College President To Talk At Church Today

Dr. Hugh M. Tiner, president of George Pepperdine college at Los Angeles, a senior denominational college operated by the Church of Christ, is to speak at the morning service today at the Broadway Church of Christ, it was announced late yesterday by Dr. M. Norvel Young, minister.

Dr. Tiner, who was the youngest college president in the United States when he took office, arrived by Braniff plane yesterday afternoon on what was described by Dr. Young as a surprise visit. He is enroute to Abilene to participate in the Abilene Christian college lectures this week.

Holding a Doctor's degree from the University of Southern California, Dr. Tiner is a member of the staff of the "20th Century Christian," church publication. He is chairman of the international relations committee of Rotary International, and was district governor of Rotary in California last year.

His subject today is "The Abundant Life."

If all the milk produced in the United States in 1946 was placed in quart bottles and stood side by side, the bottles would extend a distance equal to 140 times the circumference of the earth.

TERMS TO SUIT
SPECIAL
RE-BUILT
TERMS TO SUIT
ELECTRIC SINGER SEWING MACHINES
TERMS
These Machines Are Guaranteed
$119.50
New Motor New Console Cabinet
TERMS
These Machines Are Perfect In Every Respect
BUTTON HOLE ATTACHMENTS FOR ALL MAKES
Pinking Attachments - - - Pinking Shears
FREE PICK-UP AND DELIVERY SERVICE
CITY SEWING MACHINE & APPLIANCE CO.
1908 AVE. J DIAL 2-6186



Buy Now And Save During Our Storewide
FEBRUARY CLEARANCE!

The price tags will tell the story! We've worn down goodness knows how many red pencils reducing prices on merchandise from every department in the store! To the scores of one-of-a-kind items, floor and window display samples, odd lots, we have added plenty of brand new merchandise that must be moved quickly! At these wonderful savings you can buy whatever you need for your home and still have much of your budget left for other necessities.

COME EARLY FOR BEST SELECTION!

LIVING ROOM SUITES • SOFAS • LOVE SEATS

Reg. $219.50 Modern 2 pc. LIVING ROOM SUITE in all wool cover. Mahogany wood trim, an outstanding value, only $169.50

REG. $198.50 2 PC. LIVING ROOM SUITE upholstered in a lovely Beige tapestry, a real buy at $169.50

REG. $119.50 LOVE SEAT covered in red leatherette, really comfortable, slightly damaged and priced for quick clearance $89.50

REG. $89.50 STUDIO DIVAN with steel frame and double spring construction. A comfortable sofa or bed $79.50

SAVE ON FINE BEDROOM SUITES AND BEDDING

REG. $98.50 MODERN 4 PC. BEDROOM SUITE in walnut finish—vanity, chest, bed and bench. See this outstanding value today $79.50

REG. $169.50 MODERN 4 PC. BEDROOM SUITE in bleached wood. Extra large poster bed. Clearance Price $139.50

Reg. $179.50 4 PC. MAHOGANY BEDROOM SUITE with waterfall design. A large suite with good construction on sale at $149.50

REG. $39.50 INNERSPRING MATTRESS in full or twin size, heavy ACA ticking. Priced during clearance $29.95

DINING ROOM SUITES AND DINETTE SETS

REG. $88.50 5 PC. DINETTE in bleached wood. Large table with three extension leaves. Slightly damaged $59.50

REG. $98.50 5-PC. DINETTE in Mahogany. Large extension top table and 4 chairs upholstered in white leatherette $79.50

REG. $69.50 5 PC. DINETTE in bleached mahogany. You will have to see this suite to appreciate its value. Clearance $44.50

REG. $79.50 5 PC. DINETTE in lime oak. Slightly damaged and priced for quick sale $49.95

TABLES • DESKS • OCCASIONAL FURNITURE

REG. $89.50 2-Pedestal MAHOGANY DROP LEAF TABLE. Has 2-12" extension leaves. Priced at only $79.50

Reg. $49.50 Mahogany Butler-Tray COCKTAIL TABLE. This lovely table is just the piece of furniture you need. Only $39.50

Reg. $29.50 Solid MAHOGANY LAMP TABLE. This graceful, round table has an extra shelf for magazines. Reduced to $24.95

Reg. $22.50 Mahogany Veneer Duncan Phyfe COFFEE TABLE. A beautiful oval shaped table priced for quick clearance at only $16.95

MANY LUXURY DECORATOR CHAIRS REDUCED

REG. $16.95 OCCASIONAL CHAIRS in various covers. Ideal for Living Room or Bed Room $12.95

REG. $14.95 MAHOGANY LYRE BACK CHAIRS. These lovely chairs are covered in Cream Leatherette . . . Suitable for Desk or Dining Chairs. Only $12.95

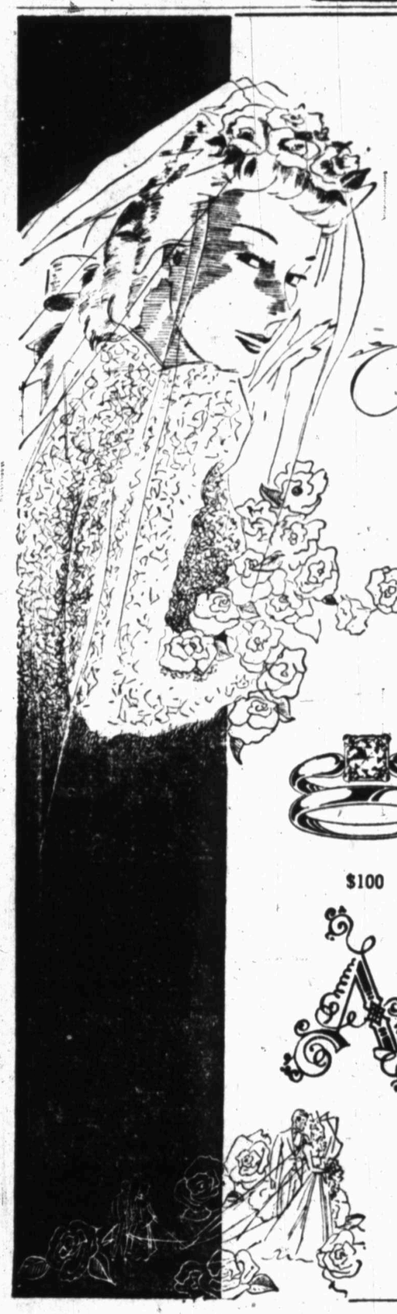
REG. $69.50 BARREL BACK CHAIR with mahogany trim that will add charm to any room. Slightly Damaged $49.50

REG. $49.50 WING BACK CHAIR in Wine Tapestry. Just the chair for your Living ROOM only $39.50

HUNDREDS OF OTHER WORTHWHILE VALUES NOT LISTED!

Extended Budget Terms Arranged On Any Purchase.

Dahlson
FURNITURE COMPANY
1212-13TH STREET DIAL 2-3421



HEADING FOR A Wedding

Now . . . it's awaiting you . . . the finest collection of diamond engagement rings and wedding bands for Easter brides we've had in years! Tremendous variety of design . . . settings of yellow gold, white gold, and exquisite platinum . . . Blazing solitaires set so skillfully that their brilliance is accentuated.

$350

$100

$275

Diamond solitaires priced from $19.75. Matched sets for as little as $29.75 including the federal tax. And you may use Anderson's convenient spaced payment plan at no extra cost.

Anderson's
Lubbock's Oldest and Finest Jewelers

KNOW THE STORE BEHIND YOUR DIAMOND

Mayor Of Orange Is Troubled When He Fails To Find A Hat

By J. CULLEN BROWNING
Associated Press Staff Writer

* * *



RAYMOND SANDERS

ORANGE, Feb. 21—Shed a tear for the mayor of Orange. He has a sumptous office equipped with an enormous pink and blue bathroom—but no proper ha..

There is no relation between the mayor's bathroom and his lack of suitable headgear except that both in a sense are official problems. He fell heir to the bathroom when he took over as Orange's first full-time city executive in 1946. The absence of a hat is due to his outsize head.

He's Plenty Powerful

But, lest the reader assume the mayor has the bighead over his fancy bathroom or something, let us hasten to explain that his head is entirely proportionate. For Mayor Raymond Sanders of Orange stands 6 feet 4 in his bare feet and weighs 240 pounds. He is an unusually powerfu' individual and nobody so far has attempted to disprove the local legend that he is capable of licking any two of his 35,000 constituents.

But still Mayor Sanders has no proper hat and the fact is troubling folks at such widely separated points as Washington, D. C., and Fort Worth.

First, however, about that bathroom. It's really a beautiful thing. The fixtures are all pink. The walls, ceiling and floor are baby blue. The angular tub is a massive thing and is equipped with fourteen different knobs.

Not Too Proud Of It

The mayor isn't too proud of the bathroom. He keeps the door closed. It is a little fancy for a heman of his standing.

A reporter, probably snooping around to see if there were any skeletons in the executive closet, discovered the bathroom. The reporter couldn't help being a bit curious about the pink and blue wonder adjoining the mayor's office so he inquired around. This is the story of the bathroom:

The city hall in Orange formerly was the home of multi-millionaire oil, cattle and paper magnate, E. W. Brown, jr., of Orange. Several years ago Brown moved to his famous Pinehurst ranch just outside the city and presented to the city his big brick town house.

Bathroom Came With It

What formerly was the master bedroom is a big, lovely upstairs corner space with two levels and a thick, soft carpet. And a huge pink and blue bathroom. The mayor's office now occupies what used to be the master bedroom. The bathroom came with it.

Now about the hat. Mayor Sanders wears size 7⅝. Not many men's stores stock headpieces that big. None in Orange do. Neither do any of the other larger cities in the area.

The mayor tried Houston, then Dallas. He found a few hats big enough for him but all had narrow brims. Never mind what he said he looked like in those. Suffice it to say that anything but a very wide brimmed hat is more than a little unbecoming to Mayor Sanders.

Not long ago the mayor was in Fort Worth on official business, while there he had an idea. He had heard of a certain citizen of Fort Worth with something of a reputation for passing out ten-gallon hats—one Amon Carter. Through mutual friends, Mayor Sanders contacted Carter. He promised to look into the matter.

All Out Of Them

A few days later Mayor Sanders got a letter from Carter. Sorry, he was all out of size 7⅝ ten-gallon hats but promised to try to locate one.

Shortly afterward, the mayor was in Washington, again on official business. With the help of a couple of Texas lawmakers, he set about looking for the hat he wanted. Since there are rumored to be a lot of big heads in the capitol, he reasoned, there also must be at least one big hat.

And there was. It not only was large enough in circumference, but the brim was almost wide enough. So, compromising a bit, Mayor Sanders bought the headpiece and started home with it.

Reaching New Orleans, the mayor found bad weather had disrupted the usually punctual train service in the sunny south. In order to reach Orange in time to keep some appointments, he took a bus on home.

Somewhere enroute, the new hat fell off the rack and into the seat Mayor Sanders was occupying. He was very tired and failed to notice its bulk beneath him. So when he arrived in Orange and finally discovered the accident his 240 pounds had served to make something else of his hard come by headpiece.

That's why the mayor of Orange still has no proper hat.

Services To Be Conducted For Mrs. C. D. Shaw Today

Funeral services will be conducted at 2:30 o'clock this afternoon in First Christian church for Mrs. C. D. Shaw, 73, of Slaton highway, resident of Lubbock 17 years who died Thursday afternoon at the home.

Dr. H. G. Gantz, pastor of First Christian church, will officiate. Bryan McDonald & Son Funeral home will direct burial in Lubbock cemetery.

Pallbearers will be Leo Baggett, Leroy Johnson, John McKinziee, Harry Shaw, A. T. Cocanougher, Jim Johnson, Mancill Shaw and Norvel Payne.

Texas Disasters Soar Past Year

AUSTIN, Feb. 21 (AP)—Texas' boastful claims to "more and better" of everything were sobered today with the addition of another—the most natural disasters.

In its Texas report to the governor for 1947, the American Red Cross declared Texas "virtually the worst afflicted state in the country" in a year when natural disasters made more headlines than at any time in the past decade.

The Texas claim was bolstered with explosions, fires, tornadoes, windstorms, hailstorms, tropical storms and wrecks.

Texas City Blast Leads

At the top of the Texas disaster list was last April's Texas City explosion. The Red Cross said it added 9,000 persons and $1,361,000 there.

Fires were reported as the "most frequent" type of disaster last year calling for Red Cross assistance. Besides homes, they included three forest fires last fall.

Of six tornadoes which added their blight to the state's misfortunes, the Texas Panhandle-Oklahoma twister was recognized as the "most widespread and disastrous."

Aid to victims of all disasters other than Texas City amounted to more than $250,000, the report said.

Captured German Films Will Be Shown At Texas Tech This Week

Invitation to the public to see showings of several captured German films in the extension auditorium of Texas Technological college Monday and Tuesday was extended Saturday by J. H. Millikin, extension department head. Admission will be free.

The schedule for the showings, he said, will be 8 to 9 a. m., 11 a. m. to noon and 2 to 3 p. m. Monday, and 8 to 9 a. m. and 1 to 2 p. m. Tuesday.

The showing has been arranged particularly for foreign language students with the cooperation of Dr. C. B. Qualia, head of that department, and T. W. Alexander, German language instructor.

Commissioners May Supervise Road Building, Attorney Rules

AUSTIN, Feb. 21 (AP)—An attorney general's opinion held today that a county commissioners court may supervise the building of county roads itself without letting a contract under competitive bids.

In such construction, the court may employ persons to haul gravel and material and pay them on a per-yard basis, without requiring competitive bids, the opinion said.

Road building material purchased by the county, however, must be submitted under competitive bids, it was noted.

San Patricio county Attorney Joseph C. Ternus of Sinton requested the opinion.

State Traffic Deaths Near 2,000 For '47

AUSTIN, Feb. 21 (AP)—The count on Texas' traffic fatalities last year edged toward the 2,000 mark today as official reports continued to come in to the Texas Department of Public Safety.

In a preliminary report on 1947 traffic deaths the department counted 1,991 dead, 32 more than in 1946.

Final figures on 1947 casualties are to be released on March 18, the report said.

Illinois Man To Concentrate On Living To Be 102-Years Old

TUSCOLA, Ill., Feb. 21 (AP)—Now that John Wesley Carrier, 102, has gotten out of the hospital after a recovering from a recent cold, he said today he'd concentrate on his goal—living to be 110.

The cold sent him to the hospital as a patient for the second time in his life. The other time was when he suffered a broken hip. He was a mere 94 when that happened.

About four-fifths of U. S. dwelling units are detached, single family houses.

Prisoner Changes View Of Landscape From Inside To Out

ABERDEEN, Miss., Feb. 21 (AP)—Day after day a prisoner has been lying on his bunk and admiring a landscape which he tore from a magazine and put on the jail wall.

Now the prisoner has disappeared.

So has the picture.

So has the portion of wall which the picture covered.

Suit For $1,483 Is Filed Against Insurance Company

Marion I. Hall filed suit Saturday in the court of 72nd District Judge Dan Blair, asking judgment of $1,483.33 against Mutual Benefit Health and Accident association of Omaha, Neb., on an aviation and air-travel accident policy.

Hall pleaded he had subscribed to such a policy Nov. 1, 1945; that he suffered an aircraft injury Feb. 24, 1946, that caused his hospitalization until May 20, 1946.

The petition was filed for Hall by Gordon Treadaway, Lubbock attorney.

Jap Leader Of 'Wild Tiger' Force In Indonesia Held

SINGAPORE, Feb. 21 (AP)—Capt. Inoye, Japanese commander of the "Wild Tigers," has been captured by the Indonesian army in Sumatra and is awaiting trial on charges that his private army killed hundreds of civilians since 1945, an official of the Indonesian republic said today.

The wild tigers fought both the Dutch and the Indonesians in Sumatra for two years after the end of the war with Japan. The force was broken up last December, but Inoye escaped.

Admiral

Leads the way to LOWER PRICES

PROMPT DELIVERY
EASY TERMS!

Model "65" Walnut Automatic RADIO-PHONOGRAPH

$179.95

with MIRACLE Tone Arm

the greatest improvement in RECORD PLAYING *since the invention of the phonograph!*

New Miracle tone arm uses no coil, no crystal, no filament, no special tubes. Even your oldest records come to life with vivid brilliance . . . unmarred by needle scratch, or other surface noise.



- New, improved changer plays up to 12 records
- Automatically changes records in 3½ seconds
- New pull-out panel for easy record loading
- 7-tube, straight A.C. Superhet radio
- Continuously variable tone control
- Powerful Alnico dynamic speaker
- Gorgeous "picture frame" dial
- Walnut veneer cabinet; also mahogany or blonde at slightly higher prices

See the New ADMIRAL RADIOS at Any of the Following Dealers:

HUB FURNITURE CO.
Lubbock

LAMESA BUILDERS' SUPPLY
Lamesa

EAST SIDE FURNITURE
Lubbock

SINGLETON APPLIANCE
O'Donnell

E. R. HASKINS GROCERY AND MARKET
Wolfforth

KETNER FURNITURE CO.
Seminole

BERRY ELECTRIC CO.
Muleshoe

EAVES HARDWARE
Petersburg

WATSON HARDWARE AND FURNITURE
Tahoka

HOYT FURNITURE CO.
Lubbock

RAYS' HARDWARE AND FURNITURE CO.
Morton

TODD FURNITURE CO.
Morton

J. D. HINSON APPLIANCE
Lubbock

LEVELLAND HARDWARE COMPANY
Levelland

BLUE FLAME GAS CO.
Idalou

LOVELESS MOTOR AND APPLIANCE CO.
Olton

LARKIN APPLIANCE
Tahoka

RICE AUTO STORE
Shallowater

REED PLUMBING CO.
Seagraves

B. & H. AUTO SUPPLY
Abernathy

AKERS APPLIANCE CO.
Brownfield

SUNDOWN HOUSEHOLD SUPPLY
Sundown

HILL ROGERS FURNITURE AND APPLIANCE
Littlefield

CAGLE-SHUEY TIRE CO.
Lubbock

PIONEER RADIO AND REFRIGERATION SERVICE
Lubbock

HOME FURNITURE CO.
Slaton

MATADOR HARDWARE AND FURNITURE
Matador

KIRSCHBAUM'S
Colorado City

MASON & COMPANY
Post

EDWARDS DISTRIBUTING CO.

1605-07-09 Avenue G — Wholesale Exclusively — LUBBOCK, TEXAS — Phone 6394

REDUCED PRICE SALE ON HEATING EQUIPMENT

CONTRACTORS----DEALERS---CAMP OWNERS

SAVE!

This is excess gas equipment stock of the Empire Gas & Equipment Company, now stored at Brighton, Colorado, in the Bankers Warehouse. All items are new 1947 models and all in original factory crates.

Columbia "Star" 20-gallon water heater. Heavy-duty tanks. 28-gallons per hour recovery. All for LPG and complete with 100% safety shut-off. Quantity 100.
Former dealer price $52.50 Plus Tax—
BANK SALE PRICE (No Tax) **$40.00**

Handley Brown Economy 30-gallon water heater for LPG with "U" tube construction and equipped with 100% shut-off. Especially popular around summer camps as the lower input allows operation on a bottle instead of a large tank.
Former dealer price $73.31 plus Excise Tax—
BANK SALE PRICE (No Tax) **$59.26**

LO Blast power conversion burner with 100% shut-off for use on LPG. Recommended for use on boiler work either Natural or LPG. Units are drilled for 200,000 BTU now, but this burner can be used to 360,000 by drilling. Complete with thermo. MH gas valve, Baso pilot.
Former dealer price $164.50—
BANK SALE PRICE **$118.00**

Only 34 circulating heaters 35,000 BTU for LPG. The heaters are unfinished but are equipped with Robertshaw temp control, General MR2 and pilot, built in draft divertor and are ready to go any place where fine appearance is not essential. Offered for the price of the controls alone.

F. O. B. Denver ..... Each **$21.75**

All items cash with order and offered subject to prior sale. Make all remittances payable to:

AMERICAN NATIONAL BANK, DENVER, COLO.

MAIL ORDERS AND INQUIRIES TO:

James Arthur, Sales Attorney

404 EQUITABLE BUILDING
DENVER, COLORADO

Civil Rights Issue Puts Texas Members Of Congress On Spot

By TEX EASLEY
Associated Press Staff Writer

WASHINGTON, Feb. 21—Texas members of Congress are in a tight spot on President Truman's Civil Rights program.

By and large, they are for continuing the present order so far as racial customs are concerned. They think the question of poll taxes and lynch laws should be left to the states.

But the issue isn't that simple.

Rayburn On The Spot

The Democratic administration has announced a policy. They're all Democrats. A few have racial minorities in their districts (Mexican) who want FEPC. (Fair Employment Practices commission) legislation passed. These congressmen are not unmindful of this minority vote.

House minority leader Sam Rayburn of Bonham most of all is on the spot. He represents a large cotton-growing area in north central Texas, and there are no voting minorities in his district.

Because of his important position in Congress, however, he has to keep in mind many aspects of the problem. He would never have been speaker, as he was for six years, if he hadn't kept in mind the sentiments of northern as well as southern Democrats.

His difficult job is to try to reconcile conflicting interests.

For instance, he effectively squelched a protest petition against the President's Civil Rights program which had started in circulation among his fellow Texans. Five had signed before he heard of the petition. He hurriedly called a meeting and persuaded them to postpone immediate action in view of a southern protest meeting the next day.

Quiet Maneuvers

Some who didn't sign the petition feel they can make their opposition felt more effectively through legislative maneuvers, working quietly rather than openly.

Those who showed up at the southern protest meeting the next morning were Reps. Clark Fisher, San Angelo; Lindley Beckworth, Gladewater; Tom Pickett, Palestine; Olin Teague, College Station; Wingate Lucas, Fort Worth; Bob Poage, Waco, and Ed Gossett, Wichita Falls.

Rep. Frank Wilson sent word from his home that he would have attended if he hadn't been sick.

Sandwiched between these two meetings was the big Jefferson-Jackson dinner to raise money for the Democratic campaign fund.

Actually three were two separate $100-a-plate dinners here, one at the Statler and one at the Mayflower hotel. President Truman had dinner at the Statler and, after a few impromptu remarks there, hurried to the Mayflower to make his main speech.

Senator Tom Connally and Mrs. Connally were at a table directly in front of the long head table, at which President Truman sat.

Senator W. Lee O'Daniel was not present at either hotel.

Price Daniel Attends

Texas representatives on hand at one or the other of the two dinners were Rayburn, who sat beside the President at the Statler; Lyndon B. Johnson of the Austin district; Wright Patman of Texarkana, Fisher and Beckworth.

Although Beckworth's name was not on the printed guest list, he sat at a table in the Statler where a reservation had been made for Dr. Walter Splawn, former University of Texas president and now a member of the Interstate Commerce commission. Dr. Splawn was not present.

Texas Attorney General Price Daniel was on hand, sitting at a table in the Mayflower near Robert Lee Bobbitt of San Antonio and Laredo, the former adjutant general of the state.

Near them were Mayor Oscar Holcome of Houston and Mayor Richard C. Bush of Waco; former Texas Lt. Gov. Edgar Witt of Waco, now Indian Claims commissioner and H. L. Williford of Dallas.

Seated at the table with the Connallys were Mr. and Mrs. Paul Moss, Miss Betty Moatta Moss, Miss Judy Balaban; Dr. E. V. Headlee and Mrs. Headlee, all of Odessa, and Mr. and Mrs. B. H. Blakeney of Midland.

Mrs. Moss is the sister of Mrs. Olin Johnston, wife of the U. S. Senator from South Carolina. The Johnstons were among the southerners who had made reservations for the dinner but stayed away.

Other Texans Present

One Texan present who isn't connected with politics but happened to be in the city because of a business meeting of ice cream manufacturers was G. B. Vance of Bryan.

Several Texans holding important government jobs were on hand. Anyone holding a good paying job by appointment of the Democratic administration is expected to buy one of the $100 plates.

A Texan not in the government but very much on hand was Ralph D. Pittman, formerly of De Leon and Wichita Falls. He practices law here and is president of the Texas State society.

With him and Mrs. Pilttman were Mr. and Mrs. Robert Simmons and Mr. and Mrs. Frank W. Wozencraft. Simmons is a vice president of Johns Mansville company with headquarters here; Wozencraft is a former Dallas official who practices law in Washington.

Tom Clark Not There

Other Texans whose names appeared on the guest list included: J. C. Capt, director of the census, formerly of Waco and San Antonio; Jesse Gilmer, of El Paso, now production and marketing administrator; Jim Kilday of San Antonio and Houston, an attorney in the Justice department; Mrs. Tom Clark, who sat at the head table (Attorney General Clark was speaking at a similar dinner in Little Rock); Lawrence Westbrook, former WPA administrator for Texas, San Antonio; Mastin G. White, solicitor of the Interior department; John S. Mayfield, Tyler; Fedreal Judge Marvin Jones, former Amarillo congressman; Roy Baker, Sherman, president of the Young Democrats of America.

fnowCon-irw;ler THT AR O mfb

Ski Resort Towns In France Depressed Over Lack Of Snow

MEGEVE, France, Feb. 21 (U.P.)—While most of France complains of insufficient heat, this winter resort is depressed over the lack of cold and snow.

Because of mild temperatures and steady rains, ski resort towns like Megeve are having a bad season. The French government had counted on millions of francs in foreign exchange from winter sports enthusiasts coming to the Alps from abroad. They have failed to materialize.

Megeve has canceled its famous skiing grand prix after days of heavy rain. Over the holidays hotels expected about 3,000 foreign guests — Americans, Canadians, Chileans and Egyptians. About 50 visitors arrived, mostly Belgians and Swiss.

The shop windows here are full of good things which recall prewar days. There are few buyers. Russian caviar, pate de foie gras and luxurious furs remain in the shop windows day after day.

Even the usual wealthy French are absent this year. With the cost of living nearly 60 per cent higher than this time last season, they are staying away in droves.

At Greytown on the coast of Nicaragua, the rainfall is as much as 334 inches a year.



CHILD WELFARE UNIT PLANNED—Appointment of a committee to present facts and figures on proposed formation of a county child welfare unit was approved in a meeting of city and county officials with various interested agencies at City hall Friday. It was the second major step toward formation of such unit here. First step was approval some time ago of an appropriation of $1,000 each by the city and county commissions for the first year of such a program. In the picture above, Miss Lydia Cage, standing left, community planning consultant of the division of child welfare of the State Department of Public Welfare, Austin, is explaining the program. In the picture, left to right, are: Mrs. Nancy Green, Lubbock County Tuberculosis association; Mrs. Harold Martin, clinic nurse, and Mrs. Rabb Harrison, Junior League; Mrs. Robt. J. Allen, Rev. Wm. F. Blakeslee, welfare committee members; Mrs. Herbert Brasher, school nurse; Mrs. W. T. Milam, Mrs. Bill Roberts, and Mrs. O. P. Hankins, Church Women's Federation; Gene Quest, (standing) Lions club; Jack Thomas, Jaycees; John W. Wilson, city juvenile officer; Earl Kerr, Community Chest; Capt. Vincel Larsen, whose head is barely showing; Miss Virginia Robinson, and L. T. Healer, Department of Welfare employes; Miss Grace Padley, Lubbock public schools; (seated around table) Mayor C. A. Bestwick, City Commissioner JohnSpikes, County Judge Walter Davies, and County Commissioners Ottis Isom, Perry Corley and R. O. Short. Miss Cage is to return to Lubbock in April for a ten-day survey on the project. (Staff Photo).

Dudley K. Brummett Announces Candidacy For State Senate From The 30th District

* * *

Dudley K. Brummett, Lubbock attorney and Army Air corps combat veteran of World War 2, announced Saturday that he is a candidate for state senator from the 30th senatorial district.



DUDLEY K. BRUMMETT

Brummett is 28 and married. He is a former member of the Attorney General's Department of Texas and served as an attorney with the Supreme Court of Texas after his release from military service in October of 1945. Since September of 1946, he has been actively engaged in the general practice of law in Lubbock and an instructor in government at Texas Tech. He is a former student of Tech and the University of Texas Law school.

Was Combat Pilot

Brummett volunteered for the Army in May of 1942, as a buck private. After training at Mineral Wells, he was transferred to the Air crops and trained as an aviation cadet. He later was commissioned a liuetenant. Brummett piloted a B-17 Flying Fortress and participated in bombing missions over Germany. He [illegible] his eight crew members ,was shot down on his sixth mission over Hamburg, Germany. He and all crew members were gathered up and made prisoners of war until the end of hostilities. He was awarded the Air medal for his bombing missions over Germany.

Brummett stated that in seeking the office of state senator, "I desire to serve my fellow man in the senate hall of Texas. It has been my life ambition to serve in public life." He further said, "I have but one promise to make in offering myself as a candidate for state senator: that when elected I will represent all the people of my district to the best of my ability on every legislative matter that shall come before the senate of Texas."

Born In Dickens County

Brummett was born and reared in Dickens county. He moved with his parents to Lubbock in 1932. He attended the Lubbock public schools and Texas Tech, working his way through school as a grocery clerk for three years of that time. He later attended the University of Texas Law school.

Brummett is a vice president of the Junior Bar of Texas, member of the State Bar of Texas, member of the Lions club, the Junior Chamber of Commerce, the Methodist church, Texas Prisoner of War club, the Cotton Boll club, and is a reserve officer in the Air corps of the United States Army.

AFL Workers In Two Hotels In Albany, N.Y., Out On Strike

ALBANY, N. Y., Feb. 21. (AP)—Guests at two leading Albany hotels, the DeWitt Clinton and the Ten Eyck, shifted for themselves today in the face of a strike of AFL workers.

DeWitt bartenders, chefs, housemen, chambermaids, bellhops and bus boys walked out, joining 260 Ten Eyck colleagues who struck last Tuesday night for a shorter work week.

African Methodist Episcopal Church Urges Race Equality

DALLAS, Feb. 21 (U.P.)—Bishops of the African Methodist Episcopal church ended their three-day session here yesterday with a plea for "full equality" in higher education for the negro race.

The bishops said that separate schools set up overnight for negroes do not give them equal education opportunities with whites.

Bishop D. Ward Nichols of New York said he and the other bishops define "full equality" as meaning negroes should attend the same colleges and universities as white students.

Nichols said the group had gone on record as favoring attendance by negroes of the same schools and their getting instruction from the same faculties.

He pointed out that "it is our contention that you can't establish University of Texas or a University of Oklahoma in less than a day."

Report Reveals 100 New Wells Completed In Texas Last Week

AUSTIN, Feb. 21 (U.P.)—Texas oilmen completed 100 wells this week to maintain the stepped-up pace set so far this year over 1947.

The new wells boosted the total completed in 1948 to 861, well above the 668 wells brought in during a similar period last year.

The completions for the week included four wildcat oil wells. Seventeen gas wells were finished during the week and 866 oil, gas and dry wells were plugged.

Chain Gang Fugitive Arrested While Working On Song Puzzle

GLOUCESTER, Mass., Feb. 21 (U.P.) — Robert W. Wade, 31, of Orlando, Fla., was seized as a fugitive from a Florida chain gang while seated at a bar making diagrams to figure out the song "I'm My Own Grandpaw."

To the policemen who arrested him yesterday, Wade admitted he had escaped from a chain gang while serving a robbery sentence at Tallahassee, Fla. He said he had come north to "go straight."

NAVY NEEDS MEN

WASHINGTON, Feb. 21 (AP) — Secretary Sullivan said today the Navy must recruit or reenlist 70,000 men before July 1.

Sullivan said the men are needed because of short term enlistments.

Lake Titicaca forms part of the boundary between Bolivia and Peru.

House To Become Memorial To Author Of Pledge To The Flag

MELROSE, Mass., Feb. 21 (U.P.)—The Upham House, built in 1703, is being rebuilt here as a memorial to James Bailey Upham, author of "The Pledge of Allegiance to the Flag of the United States."

The home was built originally by Phineas Upham, one of the earliest settlers in Melrose. James Bailey Upham was one of his descendants. The Upham Family Society is sponsoring the restoration and expects to spend $15,000 before completing the project

The earliest known contract for marine insurance was recorded in England in 1583.

Dangers Of Recial Troubles

FREE BOOK—Explains Many Associated Conditions

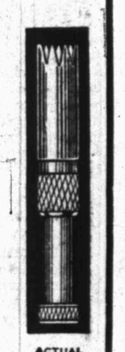


Backache, headache, constipation, dizziness, nausea, abdominal soreness, stomach and intestinal conditions are often caused by Piles, Fistula or Colon Troubles. 40-page FREE BOOK explains the nature of these ailments. Write today—a postcard will do. Thornton & Minor Clinic, Suite 1474, 926 McGee St., Kansas City, Mo. Adv.

Try this new, SAFE way to remove SUPERFLUOUS HAIR *from nose and ears*

use...KLIPETTE

You can cause serious infection as a result of pulling hair from nose. Use of scissors is also dangerous and impractical. There is *no* better way to remove superfluous hair from nose and ears than with KLIPETTE, ingenious new invention. Smooth, gentle, safe and efficient. Cannot cut the skin.



ACTUAL SIZE

$1.00 Made from finest Surgical Steel. Chromium Plated.

GUARANTEED TO SATISFY

So Simple! Just revolve cylinder — Surplus hair comes out easily and gently Never pulls.

SOLD BY LEADING DRUG STORES EVERYWHERE

Distributed Wholesale in the Southwest by Southwest Wholesale Jewelry Co. 1014 Ave. "Que" Lubbock, Texas



Greet Spring in
CORPUS CHRISTI
FISHING
BOATING
HOTELS
BEACH COTTAGES
Chamber of Commerce
TOURIST BUREAU

SAMSON CO.
Appliances—Plumbing—Heating
BENDIX
★ AUTOMATIC HOME LAUNDRY
★ AUTOMATIC DRIER Gas or Electric
★ AUTOMATIC IRONER
See Us For A Free Demonstration
SAMSON CO. 1009 AVE. Q DIAL 2-1862

2 WAY DIAL **5711** RADIO DIAL



"You would've made it with a BRYANT'S Taxi!"

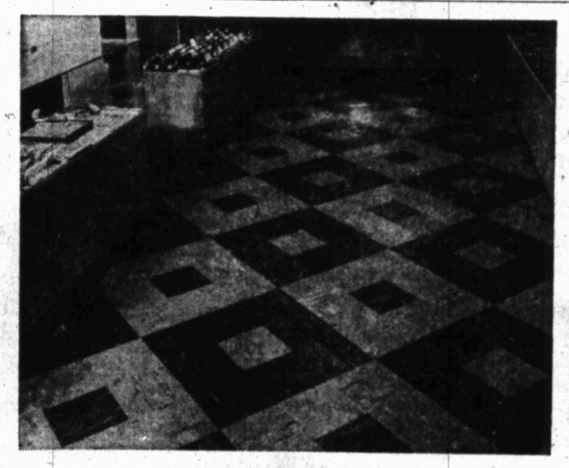
JUST RECEIVED 12-FT.
CARPETS
AT
Lubbock Floor Covering Co.
Rugs Cut Any Size
LINOLEUM
OPERATED BY DOYLE McLFOD
2148 19th ST. DIAL 7169

THE GREATEST FARM TIRE EVER DEVELOPED
SEIBERLING
PLOW CONTOUR
TRACTOR TIRE



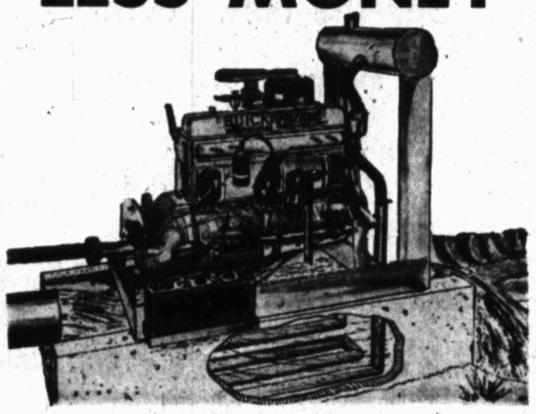
ASK THE MAN WHO USES THEM
• PROVIDES GREATER TRACTION
• WEARS LONGER
STOP IN TODAY
BROWN TIRE CO.
1318 AVE. H PHONE 2-1902

TAILOR MADE
SEAT COVERS
$14.95
LEGATE AWNING & UPHOLSTERY CO.
1214 Ave. E Dial 9840



AZROCK
ASPHALT FLOOR TILE
Attractive Colors and a Wide Variety of Designs . . .
DURABLE AND WEAR RESISTANT
ADAPTABLE TO MOST AREAS
Reasonably Priced Low Installation Cost
Easily Maintained
OFFICES • INSTITUTIONS • HOMES
Brick & Tile Co.
Dial 8901
4th St. at Ave. R
Lubbock, Texas

MORE POWER for LESS MONEY



50 Series Without Clutch $612.50
BUICK INDUSTRIAL ENGINES
Buick Offers You Two Big Engines to Choose From
IMMEDIATE DELIVERY
Have Your Present Engine Serviced—NOW!
PICK-UP & DELIVERY SERVICE
Scoggin-Dickey Motor Co.
LUBBOCK, TEXAS
1009 AVE. J. DIAL 7416



BEAUTIFUL
SOFA BED SUITES
... BY DULANEY
MOHAIR – MOHAIR FRIEZE – VELOUR
SPIKES BROS. FURNITURE CO.
2333 19TH ST. DIAL 6201

Lubbock School Expenditures To Total About $136.74 Per Pupil

BY JOE HITCHCOCK
Avalanche-Journal Staff Writer

Approximately $136.74 will be spent by the Lubbock Independent School district during the current term for each of approximately 10,000 students attending public schools. This includes both colored and white.

That figure is the estimated maximum cost to the district as calculated in the school budget for the 1947-48 term, according to A. C. Jackson, business manager of Lubbock schools. Of the total $55 is allotted by the state and the balance is financed from local taxes.

The expenditure of $136.74 per student is for those attending Senior High, two Junior High schools, fifteen elementary schools, including the one for exceptional children; two elementary schools and one high school for negroes, and one elementary school located in the Mexican residential area.

How Money Is Spent

What is this amount, multiplied by 10,000, spent for?

About $23.89 per capita goes into a sinking fund for the payment of interest on and to retire bonds for the school expansion program. The remainder of $112.85 is the operating budget.

Approximately 83 per cent, or $93.70, of the operating budget is marked for instructional service including teachers salaries and teaching supplies.

Administration of the schools, at $6.93 per student, and the operation of the 'plants', at $6.25 per student, add up to 11.7 percent of the estimated budget. Instructional supervision, planning, purchasing and collection and assessment of taxes are all a part of administration.

The remaining 5.3 percent of the operating budget of $112.85 per student is divided as follows: $3.70 per capita for auxiliary agencies such as library and transportation; $1.85 for maintenance of plants; and 42 cents for fixed charges.

Although the sinking fund payment, marked for debt service, is about 17 percent of the overall figure of $136.74, it is not a part of the operating budget, Jackson points out, and it may vary from year to year, depending upon the rate of debt retirement.

The school district does not receive the full state apportionment of $55 per student for every person enrolled in school during the year. This problem is the same for every growing town or city, according to Superintendent R. L. Matthews.

The enrollment census which is submitted to the state department of education is taken in March of each year. And between March and the next census a year later hundreds of new students may have enrolled in school.

New Students Arrive

Matthews said that approximately 800 additional students came to Lubbock schools during the past year after the 1947 report was made to the state. Not more than 300 students left school, he estimates, either by graduation or moving elsewhere.

This condition, prevalent in some expanding towns, puts the schools affected in the position of receiving the state apportionment about one year late, he said.

The increasing population poses another problem for the Lubbock school system. Building facilities for accommodating the boosted enrollment are being planned and constructed as rapidly as possible. This is evidenced by the construction program now underway of two junior high schools, two elementary schools, an addition to Dunbar colored school, and plans for various other building projects. One of these latter projects is an expansion of Senior High school.

On Staggered Shift

In the meantime, some of the students at three elementary schools and two Junior High schools attend classes on a staggered-shift or half-day basis, the superintendent of schools said.

The students involved actually receive about 20 percent less classroom instruction than students on a normal schedule. They are in class about four hours and 20 minutes, Matthews says, while the normal instruction is set at five hours and a half.

The bond-issue building plans and construction now being done at several locations are for the purpose of ending this situation.

STALIN IS HOST

MOSCOW, Feb. 21 (AP)—Moscow newspapers said today Prime Minister Stalin was host to Hungarian President Zoltan Tildy at celebrations over the signing this week of a Russian-Hungarian treaty.



AMPHITHEATRE DESIGN CONTEST WINNERS—Three students of Architecture at Texas Technological college were awarded prizes of $50, $25 and $10 for having drawn the best plans for a proposed amphitheatre in Mackenzie State park. The contest, sponsored by the Lubbock Building Construction Trades council, was staged as one of the preliminary steps toward construction of such a project. First prize in the contest went to Marion E. Wilson, left, senior student from Granite City, Ill., and his prize-winning design is on the board behind the group. Others in the picture, left to right, are: Sidney Key, junior from Denver, Colo., third prize winner; Jerry Holleman, business agent for the AFL Electrical Workers union, who presented the awards Friday night; and A. D. Anderson, senior from Cisco, second prize winner. The prize-winning design will serve as a guide for securing making estimated costs on an outdoor theater and acusticon in Mackenzie park which the council hopes to build as a gift to the citizens of Lubbock and surrounding area. The site selected for the proposed project is centrally located in the park, adjacent to the roadway on the northeast side of Yellowhouse creek, and bounded on the north by a natural bowl, formed by the north bank of the canyon. The proposed theater and acousticon would seat about 30,000 people and would be used for theater productions, musical concerts and other public gatherings. (Staff Photo.)

Waggoner Carr Resigns Assistant District Attorney Job; Seeks County Attorney Post

* * *

Waggoner Carr resigned as assistant district attorney Saturday and announced his candidacy for the office of county attorney of Lubbock county, subject to the Democratic primaries.

Prior to his appointment as assistant district attorney last year, Carr had practiced law in Lubbock as a partner in the firm of Carr and Carr.

Here Since 1932

Carr is 29 and is married. He has lived in Lubbock county since 1932, having moved to Lubbock with his parents, Mr. and Mrs. Vincent Carr of 1920 Twenty-fourth, from Hunt county, where he was born. He attended the public schools of Lubbock and upon graduation from Lubbock High school, entered Texas Tech. Working his way through college by various Lubbock jobs, he was graduated from Tech in 1938 with a B. A. degree in government.

After graduation, Carr entered the University of Texas Law school, but his legal education was interrupted by 37 months of service in the Army in World War 2. He volunteered for service in 1942, entering the Army as a private and being discharged as an aviation cadet.

Reentered Law School

Upon his discharge from the Army in December of 1945, Carr reentered the University of Texas Law school, and was licensed to practice law in 1946. Upon graduation, he returned to Lubbock, where he actively engaged in the general practice of law with his brother until he became assistant district attorney. During the time he was in private practice, he also was an instructor in American government at Texas Tech.

Carr has been active in civic affairs in Lubbock and Lubbock county. He is a member of the State Bar of Texas and the Lubbock County Bar association, chairman of the agriculture committee of the Lubbock Junior Chamber of Commerce, a member of the Lubbock Lions club and of the Methodist church. He was co-director for the 1948 March of Dimes campaign in Lubbock county.

Statement Is Given

In announcing his candidacy for county attorney, Carr stated:

"It is of utmost importance that the county attorney hold the respect and confidence of the people. Should the citizens of Lubbock discharging the duties of the office I will strive to justify their confidence and merit their respect by discharging tne duties of the office fairly and vigorously. I pledge full cooperation with the courts and all law enforcement officers so that an ffective program of justice may be carried out."



WAGGONER CARR

Recognition For Advancements Given At Cub Pack Gathering

Recognition for advancements was given 15 boys at a Friday night party by Cub Pack No. 3 at Geo. R. Bean school in a delayed program in observance of national Scout week.

Den No. 1, of which Mrs. Clarence Loving is den mother, took the attendance flag with 38 present. Den No. 4, which was organized during the last month, with Mrs. Sam Hood as den mother, accounted for attendance of 21. Dens 2 and 3 each had eight. Punch and cookies were served to about 75.

Six clubs received Bobcat recognition. They were Jack R. Boothe, Jay Salser, Dale H. Hood, Coy B. Gilliam, Calvin Summers, Billy Small.

Other recognitions were:

Wolf rank—Jerry Don Hopkins, Allen Ingley, and Bob Hancock; Bear rank—Malcolm Loving and J. C. Phillips; Wolf Gold arrow—Jerry Don Hopkins, Billy Gibson, and Bob Hancock; Wolf Silver arrow—Jerry Summers.

Vet Who Lost Both Legs In War Found Dead In Tourist Cabin

FORT WORTH, Feb. 21 (U.P.)—L. M. Jones, 31, a veteran who lost both legs in the service, died today at a tourist court.

Justice of The Peace Gus Brown returned an inquest verdict of death from natural causes. Jones had been ill for some time and had undergone several skin graftings, his wife said.

Youth Meets Death When Cycle He Is Riding Hits Fence Post

DENTON, Feb. 21 (AP) — Louis William Reiter, 23, son of Mr. and Mrs. Carl Reiter of Era, Tex., was fatally injured late yesterday in a motorcycle accident at the north edge of Sanger, Tex., in Denton county.

Reiter was hurled against a fence post when his motorcycle failed to make a curve. A war veteran, he served with the army medical corps in China.

VA Will Move To New Offices

Removal of the West Texas Veterans administration regional office from Lubbock Army Air field to its new office building at 1600-24 Nineteenth street will be started Wednesday, according to the announcement Saturday of Robert W. Sisson, regional manager.

The regional office will be in full operation in its new quarters on Monday, March 1, but the official opening will not be held until March 19, he said.

Public Invited

On that date, he added ,an open house to which the public will be invited will be held in connection with dedicatory ceremonies.

The chamber of commerce, assisting in preparations for the open house, announced the appointment of the following committee to be in charge of arrangements for the program:

H. L. Allen, C. A. Hubbard, F. W. Groce, A. C. Jackson, Chas. Whitacre, Glen Hess, Louis Murfee, W. C. Wood, H. D. Woods, George S. Berry, Earl B. Collins, T. A. Everheart, Carl Smith and W. H. McDonald. All are representatives of veterans' organizations.

Sisson said that VA services to West Texas veterans will not be interrupted during the five days required for the removal. The moving, he explained, will be done one division at a time, with only a few hours being required for each job.

Contact services will be maintained at LAAF, where the office has been located for 21 months, and in room 202 of the downtown Federa lbuilding until the close of business Friday afternoon, he added.

SAFE IS BURGLARIZED

HILLSBORO, Feb. 21 (AP)—knob-knockers took $70 from the safe at the Wiseman grocery at Covington, northwest of here, last night. Sheriff Ralph Allen said the burglars climbed on the roof of the building and sawed a hole to enter the store.

Willard
STORAGE BATTERIES
If Your Car Won't Start
DIAL 9272
Generator, Starter
Magneto & Carburetor
Service
UNITED SERVICE MOTORS
ELECTRIC AUTO-LITE SERVICE
ZENITH & STROMBERG CARBURETORS
AUTOMOTIVE ELECTRIC CO.
1414 Broadway

SERVISOFT
SOFT WATER SERVICE
GET COMPLETE DETAILS NOW
WE SOFTEN THE WATER FOR YOU!
21st & TYLER DIAL 5776

Commercial Photography
• ADVERTISING PHOTOGRAPHY
• BUSINESS PHOTOGRAPHY
• INDUSTRIAL PHOTOGRAPHY
• SOCIAL PHOTOGRAPHY
REEVES
1719 Broadway Phone 8412

ANNOUNCING
The opening of my office for the uprpose of practicing
PUBLIC ACCOUNTANCY
S. E. GILLISPIE
PUBLIC ACCOUNTANT
Formerly with the office of Collector of Internal Revenue.
OFFICE LOCATED — 2112 15TH ST.
PHONE 2-1735

White TRUCK White
ACCESSORIES
Vacuum Horns • Air Horns • Electric Horns
Floor Mats • Winter Fronts
FIRE EXTINGUISHERS
• REFLECTORS • FLARES
Check in for a CHECK-UP
• Clearance Lights • SPOT LIGHTS
PLAINS WHITE TRUCK COMPANY, INC.
WHITE TRUCK DISTRIBUTORS
SALES AND SERVICE
White White
2436 Ave. H Dial 6378

Free of Pain for First Time in Years Says Waco Lady
Mrs. Edwin Kuehn, 323 N. 7th, Says Life Hardly Seemed Worth Living Until She Tried Mertox



Mrs. Kuehn

"For the last seven years, I have been troubled with gas and bloat," says Mrs. Kuehn.

"The gas seemed to press against my heart so badly that it made it hard to breathe. I had severe headaches and had to go to bed frequently.

"I was really sick and I thought everything was the matter with me, the way I felt. I had dizzy spells and would have to get off my feet until the spells would pass.

"For the past three or four years I had pains in my back. I was also extremely constipated. My food soured; appetite was poor and life just did not seem worth living. I tried many methods of relief, but until I tried Mertox Compound, nothing seemed to do me much good.

"I seemed to be all 'dragged out' and tired all the time. Mertox has surely made a new person of me. My bowels are regular and I can eat anything I please and I am free of pain for the first time in years."

Contains 25 Ingredients

This great medicine contains 25 splendid ingredients—principally herbs, roots, leaves and berries—a wonderfully blended medicine that strikes right at the roots of contaminating conditions which may have been in your system a long time, causing days, weeks and months of misery. Many hundreds of people who have taken this splendid compound are gratefully endorsing it because they have found it just the medicine they needed.

If you are tired, run down, full of gas and bloat; if food causes misery after eating, if you are full of pains and aches, why not go to your druggist today and ask for Mertox Compound. But be sure you get Mertox. Don't be "switched." Get what you ask for.

"Give the guy the toe of your boot, who tries to sell you a substitute."

Get Mertox NOW at the new reduced price—a drastic reduction. Adv.

B.F.Goodrich gives you MORE—FOR YOUR OLD TIRES—IN YOUR NEW TIRES



B. F. GOODRICH offers you value PLUS if you need new tires. First, you get a most liberal trade-in allowance for your old tires. Then you get new B.F.Goodrich Silvertowns — "best in the long run" for mileage and safety.

The broader-faced tread wears longer and stops better. More and sturdier cords give the tire body extra strength that resists road shock and blowouts. See us today for Silvertowns for your car.

14.95 Plus Tax
Just 1.50 Down
1.25 A Week
Puts a new 6.00-16 Silvertown on your car

B.F.Goodrich
1112 MAIN STREET DIAL 5786

New and Used Jacks for Sale
All Jacks Repaired or Overhauled
Will Pickup Floor Jacks for Repair within City Limits.
STEPHENSON JACK CO.
1722 Avenue H
LUBBOCK, TEXAS
Durward Stephenson Dial 9217

LESTER'S EXPERT
Watch Repair Service
ONE WEEK SERVICE
ALL WORK FULLY GUARANTEED
It is important to entrust your watch to repair men who strive for perfection. Lester's licensed experts will repair your watch in an excellent manner and guarantee the workmanship. And as usual you can always depend on Lester's to keep prices down.
LESTER'S
1010 Broadway

Calling all Girls
on Leap Year Day make your man say "Yes"..... with GRUEN
THE Precision WATCH
Take advantage of Leap Year Day, February 29th, and "pop the question" to your favorite man. Make sure of his answer with the irresistible gift . . . a fine Gruen Veri-Thin or beautiful Gruen Curvex. Nothing else will please him so much.



Veri-Thin ARROW $33.75
Veri-Thin YARMARK $49.75
Curvex SENTINEL $71.50
Federal tax included
GRUEN
LESTER'S Jewelers since 1910
1010 BROADWAY

Wallace States 'Peace' Terms

NEWARK, N. J., Feb. 21 (AP)—Henry A. Wallace says he will be glad to return to the Democratic fold if his old party "proves it's a peace party."

But the third party presidential aspirant told reporters at Newark airport yesterday there was "no present indication" the Democratic party would revise its foreign policy and become a "peace party."

One step in that direction, he said, would be for President Truman to abandon his endorsement of universal military training.

Campaign Still Young

The former vice president and secretary of commerce summed up as "political oratory" a recent come-home invitation extended him by Democratic National Committee Chairman J. Howard McGrath.

As for his own political campaign, Wallace said it "looks better all the time, but it's still young."

Tanned and smiling, he arrived here by plane after a speaking tour through the South. Wallace said he planned to go to Minnesota next week to stump the northern part of the state and Minneapolis.

Meanwhile in New York, C. B. Baldwin, Wallace's campaign manager, referred to President Truman's Jackson Day dinner address as "astonishing," "awkward" and "hollow."

Rain Forecast

(Continued From Page One)

temperatures Tuesday and Wednesday.

Saturday's minimum temperature of 21 was reached at 7:30 a.m. Then the temperatures rose steadily to a 51-degree maximum at 4:30 p. m., dropping back to 33 at midnight. Little wind occurred until the sudden southeasterly at 11 p. m.

Rain Reported Over State

Cool weather covered most points of the state Saturday, and light rain fell over a good portion of the state, the Associated Press reported.

The Weather bureau predicted slightly warmer weather for West Texas today and in the north and west portion of East Texas.

Temperatures generally were in the forties and fifties, with Brownsville reporting the highest, a 79.

Texarkana, Wichita Falls and Brady had readings of 36, 37 and 37, respectively.

Rain was heaviest in the southeast part of the state. Beaumont reported 1.46 inches, Lufkin 1.06, Houston .97 and in East Texas Palestine had .89.

Maximum temperatures included Pampa 41, Lufkin 40, Dallas and Fort Worth 40, Waco 43, San Antonio 47, Austin 49, Amarillo 46 and Abilene 42.

Presidio with 73 and El Paso with 69 were other high maximums.

FLOODS AND COLD WEATHER PLAGUE EAST, MIDWEST

CHICAGO, Feb. 21 (AP)—Floods, cold, snows and freezing rains harassed parts of the country today and a weather forecaster observed dismally, "spring still is a long way off."

An emergency proclamation to save water brought the prospect of a dimout and industrial curtailment for most of drought-browned California.

Floodwaters in ice-jammed Powder river forced some lowland farmers from their homes in Montana. Mississippi's flood-swollen Yazoo river kept Army engineers on the alert, but they said the levees should protect Greenwood from any danger.

Cold weather extended from the Rockies to the Atlantic seaboard. A moderate snow storm worked northward from Kentucky, Missouri, southern Illinois and southern Indiana. Freezing rain glazed some highways in Tennessee and northeast Arkansas.

A belt of rain extended from western Texas to northern Florida and Georgia. Snow also fell in the Rockies, western Montana, eastern Nebraska and Idaho.

Temperatures dipped below zero in North Dakota, Wisconsin, Minnesota and Michigan, but a gradual warmup was forecast for much of the midwest.

Palestine Funds

(Continued From Page One)

where Arab riflemen drove off 12 Jewish tommygunners who tried to penetrate road blocks. Several shots were heard from the direction of the old walled city. An explosion also occurred, but there were no immediate details.

Arab dynamiters blasted a Jewish-owned house in the no man's land between Jaffa and Tel Aviv. The body of a British soldier was found in Kifa.

British Shift Forces

An Arab military scource in Damascus, Syria, said the British had moved 80 armored vehicles into the Beisan valley in northern Palestine to avert an Arab strike at Jewish forces.

The informant said the British were trying to prevent the Arabs from attacking a Jewish Haganah force which he estimated at 1,200. The Arabs said yesterday that about 1,500 of their troops in the area had launched an offensive which might cut the Holy Land in two.

The British will begin a mass evacuation of the Holy Land in the next few days. This move is connected with Britains decision to surrender her Palestine mandate to the United Nations May 15.

FORMER MAYOR CLAIMED

EL PASO, Feb. 21 (AP)—Paul C. Williams, 61, a former mayor of Muskogee, Okla., and a resident here for the past 14 years died here tonight. Funeral will be held Monday.

Five Suffer Minor Injuries In Wreck

AMHERST, Feb. 21 (Special)—Five persons were recovering from minor injuries and investigation was completed tonight in a two-car collision six miles from Littlefield on the Amherst highway at 10:15 o'clock Friday night.

Robert E. Lee Campbell, 57, of Littlefield, driver of a late model light coach, and his passenger, Mrs. Minnie Lake, 47, of Amherst, suffered slight injuries when the rear of their car was struck by a 1939 model car driven by Franklin Madison Reed, 25, of Fieldton.

Reed and two passengers, Miss Billie Jo Green, 18, of Littlefield and Miss Ruie Mary Jenkins, 18, of Amherst were slightly injured. All the injured were treated at Amherst hospital and released.

Investigating Texas Highway patrolmen said Reed was charged in Lamb county with assault with a motor vehicle and driving without a driver's license. They said his driver's license had been suspended in Lamb county on conviction of a drunk driving charge previously. They said another charge is expected to be filed Monday.

Local Rent Curbs

(Continued From Page One)

no adjustment has been permitted, may be expected to seek the level which is already in effect on similar or comparable properties."

New "Ceiling" Reported

"By the same token," the statement goes on, "it is acknowledged that we have a small percentage of landlords who stand ready, as soon as decontrol becomes an actuality, to attempt to gouge for all the traffic will bear. However, it should be pointed out that the majority of this group are already extracting heavy tribute from their tenants through side payment demands, etc., which in effect contributes to a much higher rental bill for the nation than is reflected by cost-of-living indices."

The board believes that the act, which provides for decontrol of a large percentage of rental facilities, has brought an upward spiral in rents, and that this in effect has established a new ceiling beyond which rents would not go even should all controls be removed.

More Local Power Urged

Asserting a belief that Congress "as it is now constituted" cannot agree on a workable act that would justify large funds to administer a program, the group feels that a local advisory board should be empowered to make final decisions in matters of adjustment. In this the board would be directly responsible to the housing expediter in Washington for any actions.

The board believes that if controls are continued "the act should bring all residence rental units back under control, and should provide for adjustment of freeze date rentals solely on the basis of comparability."

Low Rates Frozen

Under the board's plan the local rent director would be authorized to make adjustments, subject to review by the board.

The freeze date of March, 1942, caught many rental units at a low rate, and no provision has been made by Congress in the meantime for any adjustment of these rents, it was said. A revised act passed more than a year ago provided for decontrol, under certain conditions, and released from control all units built or offered for the first time after February, 1947. This is the point on which the major inequities are charged by the board.

Czech President

(Continued From Page One)

ocrat leader. Fierlinger was removed from his party chairmanship last November by the party congress because of his continued close alliance with Communists.

The Social Democrats yesterday stood by the other three anti-Communist parties in the five-party government in their demands that the Communists rescind an order for the replacement of eight non-Communist police supervisors in Prague and nearby districts. But they did not tender their resignations from the government along with the other parties.

The Communist campaign to force Benes to accept the resignations of the cabinet ministers representing the Czech National Socialists, Slovak Democrats and Catholic Peoples began last night. Gottwald went to the president and asked permission to name new ministers replacing those who had quit. The president refused.

Gottwald renewed his demands at a Communist mass meeting today then he went back to the president with a delegation of 55 miners and factory workers.

He took with him a resolution calling the resigned ministers "agents of foreign reaction."

Among them were Justice Minister Prokop Drtina, a Czech National Socialist, and one of the three targets in a mail bomb plot last September. Another was Deputy Premier Petr Zenkl, a Czech National Socialist who was marked for assassination in the plot. Drtina has charged Communist members were involved in the plot.

WOMAN DEAD IN FIRE

PITTSBURGH, Feb. 21 (AP)—A woman cashier, trapped in a basement washroom, burned to death today as a $600,000 fire destroyed a five-story office building in the heart of the city's "golden triangle." A fireman was still missing hours later as searchers probed the ice-coated ruins. He was Gerald W. Levy, 36, a hoseman.

Mrs. Irene Westbrook, 40, a cashier for the Sun Drug Co., was trapped in the restroom when fire broke out in the brick Jackson building.



NO MORE UNIFORMS FOR ITALIAN LEFTISTS—Protesting a recent government order outlawing uniformed political organizations, these Italian leftists gather around a dummy tank to show their contempt for the decree. The signs they hold ask for "peace, employment and liberty."

South Faces Defeat

(Continued From Page One)

voted—to ward off the cloture rule.

Traditionally the southerners have been able to avoid adoption of the gag rule because of Republican help.

In the last previous test, July 31, 1946, seven Republicans joined the southerners to ward off cloture on a bill ot outlaw state poll taxes. They were Senators Bridges of New Hampshire, Gurney of South Dakota, Hart of Connecticut, Millikin of Colorado, Moore of Oklahoma, White of Maine and Young of North Dakota. All except Hart now are members.

But the southerners say they have found several of this group unwilling to go along this year. They also have lost from the Senate two Democrats who came to their aid in 1946, Gossett of Idaho and Gerry of Rhode Island.

To Continue Fight

Meanwhile a committee of 12 House members was established to keep up the fight against the President's entire civil rights program.

Rep. Harris of Arkansas will serve as secretary of the new committee. Other members are Hobbs of Alabama, Sikes of Florida, Cox of Georgia, Gregory of Kentucky, Larcade of Louisiana, Clark of North Carolina, Richards of South Carolina, Murray of Tennessee, Gosseet of Texas and Howard W. Smith of Virginia.

Calling the first meeting of the new committee for Monday morning, Colmer said:

"It is my positive conviction that the boys from the South are in dead earnest and will fight to the finish this type of doctrine by its party leader. We love our party, but we love our country more, and the love of country should always transcend the loyalty to party."

The Republican majority in Congress was represented as determined to get at least one civil rights law passed this session. Their previous inclination has been to try the anti-lynching issue first.

To Plan Action Soon

Senator Taft of Ohio, chairman of the Republican policy committee, told a reporter his group will talk the matter over soon. He said it will be up to the conference of all Republican senators to decide which bill to try first.

Because of the threat of a filibuster, the Republicans may find it necessary to attach any such proposal as a "rider" to some other bill. The cloture rule does not apply to an effort to take up a bill, in most cases, and the southerners often have used that avenue to talk at length. With about 20 members on tap, they have proved they can go on day and night for a long time.

The rebellious southerners had some advice today from Senator Byrd (D-Va), who has opposed some similar legislation in the past.

He told them to hold their fire but keep their powder dry.

The Virginian explained to a reporter that he wants the South to be sure where it is going before it breaks any traditional political ties.

Calmness Urged

"We must make a calm, deliberate decision, on the basis of events as they happen, and then be prepared to go through with it to the end," he said. The southerners' first—and instinctive—reaction to anything they consider likely to damage southern interests and southern racial relations is the filibuster.

That device—unlimited talk to kill a bill through inaction—is possible only in the Senate. House rules do not permit it.

None of the President's civil rights proposals, however, have come up in either House since Congress convened, and the southerners took some heart from Mr. Truman's failure to re-emphasize them in his Jefferson-Jackson Day speech.

Governors Opposed

Meanwhile Clark Foreman, president of the Southern Conference for Human Welfare, telegraphed the five governors that they appear to be calling upon the President to "ditch the Democratic party."

"The party," he said, "will certainly succumb if you governors insist upon the denial of civil rights to that large part of our population which is colored.

"Thousands of members of the southern conference who live in your states oppose the announced purposes of your visit. You cannot speak for them," Foreman said.

Rent Controls

(Continued From Page One)

on leases running through 1949.

Several amendments are pending. One would knock out a section removing controls on rooms rented in private homes. Another would put residential hotel apartments back under controls.

Powerful Beam Of Searchlight Causes Speculation Here

The moth and his fatal attraction for the candle's flame had nothing on hundreds of persons who Saturday night were drawn to the origin of a mysterious beam that swept across the skies in southwest Lubbock.

The "mystery" was simple enough—a 650,000,000 candlepower surplus Army searchlight was being tested by its owners, Wallace Blankenship, president of a chain of South Plains theaters, and his son, Wesley, at the elder Blankenship's home, 2702 Twenty-first.

Several Calls Received

Numerous calls were received by The Avalanche-Journal asking about the beam, and the younger Blankenship said hundreds of cars drove by, some as far away as from Slaton after having seen the beam piercing the sky.

Several callers inquired if the streak of white light might have been the trail of a meteor, reports of a meteor having exploded over Kansas the past week lending credence to such belief.

The huge carbon-arc light has a reflector six feet in diameter and throws a beam that can be seen for 30 miles. It is mounted on its own vehicle and is completed with a mechanical training device and binoculars. It is powered by its own generator, which in turn is operated by a 100-horsepower gasoline engine.

To Be Used In Area

During the war such lights were instrumental in shooting down many planes, and they made a plane's numbers easily readable with binoculars at 10,000 feet.

The Blankenships have had it for some time, but Saturday night's was the first they had made. They are going to take it to Levelland tonight for first use in its real purpose as a commercial promotion—to advertise the opening of a roadshow movie in Levelland. Later they will take it to Tahoka, Seagraves, Ralls, Sundown, Andrews, Petersburg and Lorenzo, where they own theaters.

Escapee From Two Jails In Kansas Captured In Florida

TOPEKA, Kan., Feb. 21 (U.P.)—James F. Ure, 22-year-old escapee from both the city and county jails here and described by Sheriff William P. Coates as a "dangerous criminal," has been re-captured in Florida, the sheriff was notified today.

John F. Kirk, sheriff at West Palm Beach, Fla., sent a brief telegram arriving shortly after noon and saying only that Ure was in custody.

Ure broke from the city jail early in December and was retaken the next day in a muddy field west of Topeka.

Transferred to the county jail, he and three others made the first successful escape in the lockup's 62-year history on Jan. 20. Two of the fugitives were caught in Texas, at Odessa and Orange.

Still at large is Alonzo Fields, Greenfield, Calif., gunman also termed dangerous by Sheriff Coates.

Forrestal Denies Rumors Of Resignation On Partition Issue

WASHINGTON, Feb. 21 (AP)—Secretary of Defense James Forrestal today denied published reports that he intends to resign over any disagreement with President Truman about American policy toward Palestine.

Forrestal reiterated a statement made almost two weeks ago that the State department "makes the policy and the defense Department carries it out."

At the same time, Forrestal also said that he was "too busy with defense department problems and unification to be dabbling in any other field."

The published rumors purport to show that Forrestal is opposed to any physical support by the United States of the partition of Palestine because it would alienate Arab nations and jeopardize American military oil supplies.

TO SEND MESSAGE

SAN JUAN, Puerto Rico, Feb. 21 (AP)—President Truman will send a special housing message to Congress on Monday, assistant presidential press secretary Eben Ayers said today.

Embezzling Case

(Continued From Page One)

defendant, in custody at Pittsburgh, files habeas corpus action, or the governor declines to honor the requisition of Gov. Beauford H. Jester, Sheriff Harrist will leave immediately afterward with his prisoner for Racine, Wis., where Enemensio Admes, a Mexican charged here with felony embezzlement, is held for Lubbock county. Admes has signed waiver of extradition, but Tomko has declined to do so.

Clarence Thornton, 28, a Lubbock negro, Saturday afternoon waived a jury and entered a plea of guilty of felony theft before Judge G. V. Pardue of 99th district court. He was represented by Briggs Irvin, of the firm of Davison and Irvin, under court appointment.

The court, taking cognizance that another felony complaint was filed against Thornton last week charging him with burglary of the residence of Tom Jeffery about Jan. 30 and theft of a suit, flashlight, cigarets, and two five-pound sacks of sugar, ordered that the newer charge be investigated by a grand jury and that the indictment, if one is voted, not be tried immediately.

Chief Dep. Sheriff Raymond Land and other officials also had elicited from Thornton an admission that he had stolen a pistol from the J. C. Lacy residence the same night he burglarized Jeffery's house. He said he took the weapon to a place in Lorenzo and "soaked it for $10." Lacy said he would not have sold the weapon for the $65 paid for it. Land and Dep. Sheriff Earl Horton recovered the pistol.

Judgment nisi recently was entered against Thornton for "jumping" bail in connection with his earlier failure to appear for trial on the charge admitted Saturday.

Mexicans Are Held

An immigration inspector and six border patrolmen had lodged 40 "wetback" Mexicans in county jail since Wednesday and continued making arrests, it was announced late in the night. The Mexican nationals will be transported to the Republic of Mexico.

A fine of $100 and county court costs were assessed Saturday morning against Clarence Bryant, 28, a Lubbock negro, on a plea of guilty of carrying a pistol illegally, officials said.

County court officials also said that a fine of $1 and costs had been assessed against W. H. Miller and against Carl Ozment, each of whom had been charged with check law violation.

A check law violation complaint was dismissed as to J. D. Cook, who had been charged jointly with Eugene Cline, officials said, explaining that Cline had assumed blame for the check figuring in the complaint and had been fined $1 and costs earlier.

Officials said Mrs. Alvin Perry, who lives on the Idalou highway, complained that her residence had been entered and ransacked, and that $30 in money had been stolen.

J. B. Anthony, a messenger boy, told police that a bike valued at $55 had been stolen from him.

Theft of a black 1942 Ford pickup truck was reported by the office of Sheriff Ocie H. Murry at Brownfield. Lubbock police broadcast a description of the vehicle, which was said stolen at Neadmore community.

Red Protest Rejected

(Continued From Page One)

four of the occupying powers.

Russia has said that it would regard as unacceptable any decisions reached by the London conference.

The aim of the London meeting is to try to provide a maximum of cooperation between the already merged British-American zones of Germany and the French zone. The ultimate aim is unification of all western Germany as one of the basis for the European recovery program.

Grains Gain Ground

(Continued From Page One)

semi-finished steel price increases announced by U. S. Steel's subsidiary, Carnegie-Illinois, "should not be understood as indicating any trend in general steel prices."

Hogs, cattle and lamb prices held nominally steady at the Chicago stockyards.

Price Situation Hazy

Cotton for future delivery closed 65 cents a bale lower to 40 cents higher in New York and 5 to 70 cents a bale lower in New Orleans.

Wheat for May delivery closed at $2.35¾-$2.36 a bushel, 1¼ cents higher than a week ago.

Although two weeks have passed since the big break in commodity prices got under way, the National Association of Purchasing Agents said "a complete picture of its influence on the economy is not even predictable."

The organization said economists believe the break will influence business psychology but that its effect on the various segments of the price structure remains to be seen.

IN CAPSULE FORM

News Briefs

Dr. Mary Leone McNeff, who operated the Broadway Clinic at 1649 Broadway until a recent disastrous fire, will reopen the clinic at 2408 Broadway Monday, she announced Saturday. New equipment has been installed in her new clinic, she said. The clinic was completely destroyed by fire.

Firemen made a run to Standard Milling company, Fourth and Ave. N, at 11:50 p. m. Saturday but found only fires burning to warm freshly-poured concrete. An earlier alarm, at 12 noon Saturday, was occasioned by a truck fire at 2404 Ave. G.

Tony Ford, jr., 22-year-old negro laborer of 104 East Twenty-first, was treated in West Texas hospital for a stab wound, but hospital authorities said at 2 a. m. he was to be released. He suffered a cheek laceration and punctured sinus in the altercation, which he said occurred in a cafe in the negro section. Police were searching for the assailant he named, and he indicated he would file assault charges Monday.

Price Study Set

(Continued From Page One)

the nation's booming rate of employment. January and early February saw a drop of 1,100,000 in employment, he said, but this appears to be purely seasonal. He reported this job outlook:

"The underlying demand for labor continues strong, and recent fluctuations in commodity prices have had no visible effects upon the employment situation so far."

These trends were noted:

1. So far the price declines have been limited to a comparatively small group of farm products. "There has been no evidence of lessening in the firm effective demand for goods and services."

2. Clothing and textile makers are preparing for a big Easter.

3. A special BLS price study yesterday, appraising the retail effect of the market break, gave this report on consumer goods other than foods: "Latest reports from manufacturers indicate no widespread declines and some advances."

Automobiles showed a gain of 11,000 workers in January. Clothing firms, getting ready for Easter, took on 6,000 workers and hit a post-war high. The textile companies added 2,000.

Some 140,000 construction jobs disappeared, a decline larger than the usual seasonal drop. Some 1,645,000 men remained in building work, a good many more than a year ago.

Radio plants cut their working forces because of declining orders. Seasonal low points were reached in the meat packing, dairy products, baking, sugar and confectionery trades.

Employment in the manufacturing industries declined by more than 100,000 from the December total. This reversed an upward trend which had lasted six months. In most cases the declines were small, with the losses concentrated in such seasonal industries as logging, lumbering and food processing.

Labor turn-over figures emphasize "the basic stability of the labor market," Clague said. Job-changing by factory workers dropped at the year's end to the lowest levels since the start of war.

Twenty-three workers out of every 1,000 quit their jobs, a lower figure than in any month since Pearl Harbor. Layoffs, at nine for every 1,000, were virtually unchanged from the low rates of the last half year.

Maj. Gen. Hurley Announces He Will Seek Senate Post

SANTA FE, N. M., Feb. 21 (U.P.)—Maj. Gen. Patrick J. Hurley of Santa Fe today affirmed for the United Press previous unofficial reports that he will seek the Republication nomination to the United States Senate from New Mexico this year.

The general made his statement when his attention was called to one made last night in Denver by Republican National Chairman Carroll Reece. Reece said that General Hurley probably would run for the GOP nomination for the Senate from New Mexico this year.

General Hurley, former secretary of war and former ambassador to China, was an unsuccessful candidate in a close race in the 1946 elections against Sen. Dennis Chavez (D-N.M.).

Freedom Chapter Holds Called Session For Inspection Visit

Freedom chapter of the OES met in a called session at the IOOF hall last night for an inspection visit by the district deputy Grand Matron, Mrs. Bertha Thomas of Lubbock.

One candidate, Mrs. Hilda Cartwright, was initiated into the chapter. Valentine decorations were used in the hall and evening dinner was served by lodge members.

Fifty-five members and visitors were present, representing Plainview, Slaton, Post and Lubbock.

Warning Is Sounded On Heavy Demands Of Any Future War

HOUSTON, Feb. 21 (U.P.)—Dr. William V. Houston, president of Rice Institute, declared today that another war "would require every resource we have for the defense of the country."

Dr. Houston spoke before members of the Chamber of Commerce military affairs committee during a luncheon honoring Gen. Thomas T. Handy, commanding general of the Fourth Army.

The Rice president was recently named chairman of the committee on basic physical sciences of the office of scientific research and development.

Three Men Charged In Theft From Postoffice At Monahans

MONAHANS, Feb. 21 (AP)—Three men have been charged in federal court with breaking and entering and theft of government property in the Feb. 19 robbery of the Monahans postoffice.

U. S. Commissioner John R. Dean of Pecos named them as Alvis E. Lanham, C. M. Calhoun, and J. B. Russell.

Sheriff W. B. McNerlin said charges of burglary were also filed against the men in a state court at Monahans.

Lanham and Calhoun are long time residents of Odessa. Russell, lately a resident of Odessa, once lived in Amarillo.

Postoffice Inspector Vernon E. Bell came here from Lubbock to assist in the investigation and credited the alertness of Monahans Police Chief G. A. Ragsdale for the arrest of the suspects less than 24 hours after the robbery. A total of $2,200 in cash and stamps were stolen. The sheriff, his deputies and Postoffice Inspectors Bell and Morrow arrested the men Thursday night in Odessa. Approximately $1,500 in cash was found, along with burglar tools and weapons, the officers announced. No stamps were recovered.

Lamesa Royal Arch Chapter Is Presented With Charter

LAMESA, Feb. 21 (Special)—The Lamesa Royal Arch chapter No. 463 was formerly presented with its charter at a meeting here Wednesday night.

Curtis B. Hay, KCCH, Grand High Priest of the Grand Royal Arch Chapter of Texas, was here from Dallas to preside at the presentation ceremonies.

Lamesa officers installed included Fred B. Sanders, High Priest, and Dan W. Ogletree, Sam A. Thomas, M. E. Boren, C. E. Sumner, Weldon A. Lindsey, Wright J. Boyd, J. P. White, Earnest G. Carr, W. D. Drennan, Hugh Lott and A. P. Johnson.

Other state officers here for the presentation included Clarence Young, Grand Treasurer, Waco; Frank Oldham, Grand Secretary, Waco; Hugh J. McClelland, Grand Captain of the Host, Lubbock.

Other visitors were L. W. Dalby, Post; Mr. Kendall, Post; W. E. Smith, Tahoka; Max L. Morris, Lubbock; and J. A. Biggerstaff and A. M. Cade, both of Tahoka.

Living Costs In Houston Area Reached New High In January

HOUSTON, Feb. 21 (U.P.)—The cost of living in the Houston area reached a new high in January, figures prepared by the Federal Bureau of Labor Statistics revealed today.

The bureau reported that the average was 11 per cent higher than at the same time last year and 30 per cent higher than in June, 1946.

However, a brighter sign appeared in February when food prices declined four per cent. The food index stood at 212.6 as compared with the 1935-39 base of 100.

Fractionally higher prices were recorded for house furnishings and miscellaneous commodities.

Congratulations

Mr. and Mrs. Willis H. Bledsoe of 1918 Seventeenth on birth of a daughter weighing 8 pounds 8 ounces at 5:55 p. m. Friday in West Texas hospital. The father is a photographer.

Mr. and Mrs. David P. Reynolds of Veterans village on birth of a daughter weighing 8 pounds 4 ounces in St. Mary's hospital at 5:20 a. m. Saturday. The father is a Texas Tech student.

Mr. and Mrs. James G. Hudson of 2616 Twenty-second street on birth of a daughter weighing 10 pounds 2 ounces in St. Mary's hospital at 4:19 a. m. Saturday. The father is a farmer.

Mr. and Mrs. Earl J. Horton of 2408 Seventh on birth of a son weighing 8 pounds 14 ounces in St. Mary's hospital at 2:50 a. m. Saturday. The father is a paper salesman.

Mr. and Mrs. W. A. Whitaker of 2109 Thirteenth on birth of a son weighing 8 pounds 10 ounces in Lubbock Memorial hospital at 2:54 a. m. Saturday.

Mr. and Mrs. Garth Campbell of Lubbock Army Air field on birth of a daughter weighing 6 pounds 2½ ounces in Lubbock Memorial hospital at 3:07 p. m. Saturday.

Mr. and Mrs. Eldon Saul of 1006 Ave. S on birth of a daughter weighing 6 pounds 6 ounces in Lubbock Memorial hospital at 9:58 a. m. Saturday.

Mr. and Mrs. R. B. Dean of 2616 Twenty-third on birth of a daughter weighing 6 pounds 5½ ounces in Lubbock Memorial hospital at 8:26 a. m. Saturday.

Mr. and Mrs. Thomas Stenis of 2709 North Seventh on birth of a daughter weighing 6 pounds 1 ounce in West Texas hospital at 6:55 a. m. Saturday. The father is a member of the Texas Tech faculty.

Mr. and Mrs. Stephen F. Hart of Veterans village on birth of a son weighing 8 pounds 4 ounces in West Texas hospital at 5:43 p. m. Saturday. The father is a Texas Tech student.

Mr. and Mrs. Willis H. Bledsoe of 1918 Seventeenth on birth of a daughter weighing 8 pounds 8 ounces in West Texas hospital at 5:55 p. m. Friday. The father is a photographer.

Mexico's Generals To Receive Block Of Land For Services

MEXICO CITY, Feb. 21 (AP)—Mexico's generals and other high army officers will be among the nation's largest landowners.

The Department of National Properties announced today it would reward the Army officers for "their services to the nation" by letting them buy 1,000-acre ranches for 80 cents an acre.

The Palma Sola and Anexas hacienda in the state of Vera cruz which spreads over 22,800 hectares (57,000 acres) will be divided among more than 50 Army officers. Each ranch will cost 4,000 pesos ($800).

Among those who will be permitted to buy at the low price are Generals Francisco L. Urquizo, former secretary of national defense; Gilberto R. Limon, secretary of national defense; Othon Leon Lobato, national police chief; Leobardo C. Ruiz, chief of staff; Jesus Gonzalez Lugo, former governor; Gustavo A. Salinas, chief of air forces; Ignacio B. Flores Palafox, commander of various military zones, and others.

The land will be distributed among the officers by the military agricultural association.

State Comptroller Sheppard Announces For Re-Election

AUSTIN, Feb. 21 (AP)—State Comptroller George H. Sheppard today announced for re-election.

The 72-year-old comptroller holds the longest official time-in-office record of any state official. He was appointed to the office in 1930 to succeed Sam Houston Terrill who resigned and has been re-elected ever since.

BOSTONIAN

Denny Murray

HAND SHOEMAKER

The luxury of PLUMP, ageless LEATHERS... the unsurpassed joy of perfect FIT and COMFORT... the refined touch of simple DESIGN... these are the EXTRAS that make Hand Shoemaker Bostonians definitely worth the LITTLE EXTRA... these are SHOES that reflect their CUSTOM CRAFTSMANSHIP, indeed.

$19.95



The Eden
in extra plump
hand boarded,
argyle tweed leather.

WALTON'S
STORE FOR MEN
Broadway at Ave. J

European Aid Discussion Turns Abruptly To China Plight, MacArthur And Politics

By HARMAN W. NICHOLS
United Press Staff Writer

WASHINGTON, Feb. 21 — The House Ways and Means committee room, borrowed for the occasion, was jammed to the back walls. People were standing, even. The General was scheduled!



NICHOLS

On the rostrum, members of the Foreign Affairs committee of the House took their places, each behind a little black card bearing his name. All members were present. This was important.

The newsreel boys turned up the power on five big flood lights. At the ringside some 75 reporters, three from China, shook out the sitting kinks and fetched out their notebooks, scattering among four tables.

The witness, dressed in a steel-gray suit, made a dramatic entrance and diplomatically dipped his head to the ladies and waved to the men. He scooted his chair across the green rug, sat down, fiddled with his notes, cleared his throat and began.

Secretary of State George Catlett Marshall, the old General, announced into the loud speaker that he had a statement to read on China, which was what he was there for. He read it, asking for $570 million to help relieve the misery in the Orient.

After the General had finished, Chairman Charles A. Eaton of New Jersey caressed the prickly ends of his mustache thoughtfully. He said he was honored, indeed, to have the General as a guest. But he said he was a mite embarrassed. He and his committee had been hearing arguments pro and con on Europe, and this China thing came up as sort of a tail-ender. Mr. Eaton said that he frankly didn't know where to begin. Such an added starter, he said, was bound to kick up some antagonizing talk among certain members of Congress. Mentioning no names.

The white-thatched Eaton wondered out loud whether it would be smart to have Gen. Douglas MacArthur get on a plane and come here to tell about the situation in China?

The MacArthur Problem

Mr. Eaton said he wasn't sure whether it was such a good idea in the first place. But if it was, how was the best way to go about asking Gen. MacArthur to come—and how was a group like the committee to handle him once he got here?

The General on hand said he thought the army could give the dope on the best way of getting Gen. MacArthur back to the states. But about bossing him around don't ask a General about shooting at the stars on another man's shoulders!

At this point, Democratic Rep. Pete Jarman of Alabama busted in with a drawl to say that he was happy to be sitting up there on high, looking down on a General, particularly one from the north like Gen. Marshall. But, Mr. Jarman pointed out, what would Gen. MacArthur know about things in Europe—which his committee is concerned about mostly. And first things first, since China came up a little late.

Political Game?

Wouldn't some people on his committee, Mr. Jarman asked, maybe like to get Gen. MacArthur here and play a little quiet game of politics?

The gentleman from Alabama looked around at his Republican colleagues and cupped an ear for some rebuttal.

There wasn't any. Recess for lunch!

Policeman Killed, Prowler Is Wounded In Cleveland Gun Duel

CLEVELAND, Feb. 21 (AP) — A policeman was killed and a burglar wounded seriously last night in a gun duel on the second floor of a suburban Cuyahoga heights duplex home.

Mrs. Elsa Buka, 61, and her maid, Mrs. Ethel Betts, huddled in the bathroom during the exchange of shots.

Patrolman Norman Reeker, 30, was killed. The prowler, identified by Detective Lt. Edward Clarke as Barney Davis, 25, was shot in the neck, jaw, leg and groin.

Pvt. Joe B. Smiley Reports To Keesler Field School

KEESLER FIELD, Miss.—Pvt. Joe B. Smiley, nephew of Mrs N. L. King, 2808 N. Third street, Lubbock, Texas, has reported to Keesler Field, to begin training in the Airplane and Engine Mechanics School located here.



JOE B. SMILEY

Keesler Field, a base of the Technical Division, Air Training Command, is the home of the world's largest airplane and engine mechanics school. The training Pvt. Smiley receives in the school will extend over a period of approximately 28 weeks and will include instruction in aircraft electrical systems, engine operations, fuel and oil systems, propellers, structures, instruments and inspections. This training will qualify him to perform maintenance on all convential type aircraft flown by the USAF.

Illiterate Father Of Five Is Admitted To U. S. Citizenship

CAMDEN, N. J., Feb. 21 (AP)—A 58-year-old Newfoundland-born father of five children was admitted to citizenship today despite his inability to read or write.

Isaac Curnew told U. S. District Judge Thomas M. Madden he had been working such long, hard hours to raise his five children that there was little time left for him to learn to read or write.

Judge Madden found Curnew had worked extra-long hours during the war as a pile driver operator on the vital Chesapeake canal.

Curnew's three sons all served overseas in the navy.

Over 5,000 Influenza Cases Are Reported In State This Week

AUSTIN, Feb. 21 (U.R)—For the fourth straight week, more than 5,000 cases of influenza have been recorded, the State Health department reported today.

The department listed 5,087 cases of "flu" for the week ending Feb. 14, adding that it saw "no indication that there will be a significant decrease in this disease any time soon."

But it still isn't as bad as last year, the health department added.

The current wave of the flu "has not nearly aproached" the epidemic proportions of March, 1947, when more than 19,000 cases were reported in one week.

COMPOSER IS DEAD

STIRLING, Scotland, Feb. 21 (AP)—Frederic Lamond, 80, Scottish composer and pianist, died today.

SOUTHERN AUTO STORES

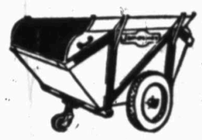
REDUCES PRICES ON ONE THOUSAND ITEMS

1212 TEXAS DIAL 8574 — VISIT OUR STORE AND YOU WILL SEE WHERE YOU CAN — 1212 TEXAS DIAL 8574

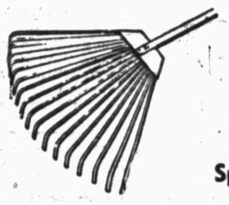
Shop! Compare! Save!

RED LETTER BARGAIN!

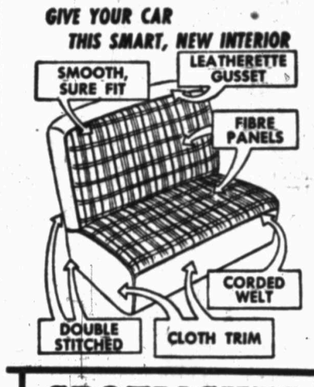
HANDI GARDEN CARTS
Regular $7.95
Special $4.98



METAL LEAF RAKE
Special 98c



SEAT COVERS SPECIAL



HEAVY FIBER — LEATHER TRIM $12.95
FABRIC — LEATHER TRIM $10.95
PLASTIC — LEATHER TRIM—TAILOR MADE REGULAR $49.95 ..... $34.50

FREE INSTALLATION

RED LETTER BARGAIN!

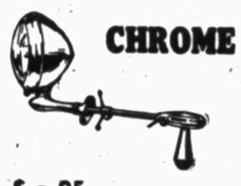
AUTO SUN VISOR
BIG OUTSIDE Front Metal Visor Installed & Painted $12.95

OUTSIDE COMPOSITION VISOR INSTALLED FREE $9.95

CARBURETORS

FORD	$3.49	Exch.
CHEV.	$5.95	Exch.
PLYMOUTH	$5.95	Exch.

SPOTLIGHTS
CHROME



$9.95 up

BICYCLE ACCESSORIES

BICYCLE BASKET	98c
BICYCLE TIRE 26"	98c
BICYCLE TUBES 26"	98c
BICYCLE FRONT AXLE	5c
BICYCLE FRONT CONE	8c
NEVER LEAK (TIRE FLUID)	15c

TRICYCLES



Special $5.95

WATER PUMPS-GUARANTEED

FORD '32-'36	$1.98	Exch.
FORD '37-'47	$2.98	Exch.
CHEV. '37-'47	$3.98	Exch.

BRAKE SHOES



Relined — Ready To Be Installed
49c Per Shoe Exch.

DISTRIBUTORS
All V-8 Fords $2.49 ex.
Model "A" Fords $2.49 ex.

SPARK PLUGS
New 45c

A AND B RADIO BATTERY
1,000 Hour $4.98

Truckers Back Rest Cushion $2.69
Cushion With Back Attached $1.98

Truck Signal Lights ... set $13.95
Truck Reflector 49c
Truck Mirror $1.49

WYPE PAINT
The new dab-on paint that makes your car look new.
Sale Price $3.49

CHAIN HOIST
½ Ton $16.95
1 Ton $22.50

HOT SHOT BATTERY
For Fence Charger $1.98

FAN BELTS



V-8 Ford 75c
Chevrolet 69c

Batteries

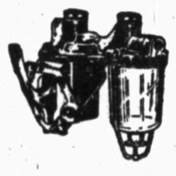


NEW SHIPMENT
TO FIT ALL CARS
With Written Guarantee
$9.95 UP EXCHANGE
INSTALLED FREE

IceCreamFreezers
(A SCARCE ITEM)

6 QUART	$10.95
4 QUART	$8.95
3 QUART	$7.95
2 QUART	$6.95

Fuel Pumps
ALL NEW



OUTRIGHT PRICES

FORD	$1.98
CHEV.	$1.98
PLYMOUTH	$1.98

TUBES 600x16 ... $1.75

SPEEDOMETER CHAIN 39c
COPPER TUBE ¼ - 10c
Flash Light BATTERIES 2 for 15c
HOT PATCH 10 for 29c
FISHING TACKLE BOX $1.98

LICENSE PLATE BRACKETS 49c
LICENSE BOLT REFLECTOR TYPE ... 5c

We Guarantee To Save You Money On Oil Filter Cartridges

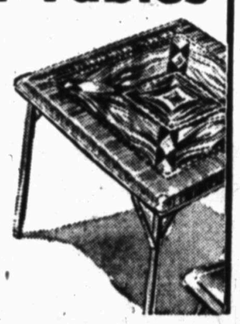
HORNS

Double	$4.98
Single	$2.49

MUD CHAINS

600x16	$4.98
650x16	$5.98

Card Tables
STURDY BUILT
ONLY $1.98



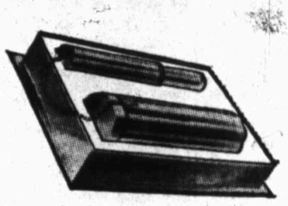
¼ INCH ELECTRIC DRILL $11.80
½ INCH ELECTRIC DRILL $34.95

BRAKE FLUID
STANDARD BRAND
Pint 59c
Quart 98c

TRUCK FLARE 3 Burner $3.49
4-WAY LUG WRENCH—Fits All Cars 79c

Ford Shockabsorbers
Equipment Type
Why Pay Twice This Much? $3.49 Exch.

SCISSOR JACK Guaranteed $5.49
MECHANICAL JACK $3.49
HYDRAULIC 1½ TON JACK $6.75
HYDRAULIC BUMPER JACK $6.95
TRAILER HITCH CLAMPS for All Late Model Cars $4.49



Lip Service

Lucien Lelong

It's new! A Lucien Lelong Lipstick teamed with a lucite applicator that flawlessly outlines your lips . . . in eight fashion-keyed lipstick colors. 2.00 plus tax.



Hemphill-Wells Co.

Chilean President's Antarctic Claims Seen As Political Move

SANTIAGO, Chile, Feb. 21 (AP)—President Gabriel Gonzalez Videla's visit to land Chile claims in Antarctica was viewed by some diplomatic observers here today as an effort to strengthen popular support of his anti-Communist government.

Chile, Argentina and Britain all claim big, wedge-shaped pieces of land in the Antarctic. The claims overlap. This week Gonzalez formally opened military bases on Greenwich island in the south Shetlands and in O'Higgins land, a peninsula of the Antarctic continent. Argentina sent a task force steaming into Antarctic waters. Britain dispatched a cruiser to "show the flag."

Communists Assail Move

In Santiago, news of President Gonzalez's trip was greeted by cheers. Chileans regarded it as defiance of British protests against occupation by Chile of the two bases.

Newspapers generally praised him for what they called a "patriotic gesture." The Communist El Siglo did not.

The cabinet met today to plan a triumphal welcome for him. He is expected back next Thursday. He is aboard the transport Pinto, headed toward Punta Arenas in southern Chile.

Would Ban Britain

Two Santiago newspapers yesterday declared the western hemisphere defense pact should keep Britain out of Antarctic regions claimed by the two South American countries.

El Mercurio quoted Senator Arthur Vandenberg (R-Mich) as having said once the pact covered the hemisphere "from pole to pole."

It also said Secretary of State George C. Marshall made news conference remarks recently not in keeping with the treaty. Marshall said the treaty had no relation to questions of Antarctic sovereignty.

The government newspaper La Hora suggested the British labor government was thinking of Parliamentary elections in opposing Chilean claims. Conservatives have charged the British government with failing to look after the empire.

Jury Answers Special Issues In Suit Against Phone Company

A 99th district petit jury Saturday afternoon reported answers to special issues in the trespass and damages action of G. G. Stephens and others against Southwestern Associated Telephone company, and the defendant telephone company will move for judgment, it was indicated.

Twenty-one special issues had been submitted to the jury by Judge G. V. Pardue.

Jack M. Randal was counsel for the phone company.

The Stephenses and others pleaded that the phone company had trespassed in installing a switch board in their residence at Shallowater. The company answered it had entered the property "by agreement."

Story Of Recluses Who Built Fortune Is Told In Court

HASTINGS, Mich., Feb. 21 (U.P.)—A strange story of two recluses who pyramided their meagre railroad pensions into $90,000 emerged today as probate court revealed the estate of Charles F. Hardke, 81.

Hardke died last night. Neighbors had taken him to a hospital because they found him suffering from frostbite in his unheated two-story frame house. He had been too ill to light the fire. Gangrene set in and he died.

An attorney who knew him told how he happened to have $90,000. It seems Hardke and his brother, William, were wise in the ways of stocks and bonds.

"They bought when quotations were low and sold when they were high," he said. "As a matter of fact Charles unloaded a lot of stocks before the recent commodity market drop."

Their fortune grew because they spent very little. They lived by themselves. They seldom ventured into society. People called them eccentric.

William died five years ago and left his brother the bulk of his $40,000 savings, all but gifts of $300 to each of 14 churches in Hastings. Charles left no will and his 14 cousins presumably will divide the estate.

Like Langley and Homer Collier in the celebrated New York case last year, they lived in a world of their own.

Optimism Over Current And Future Business Conditions Is Voiced At Bankers Meeting

FORT WORTH, Feb. 21 (AP)—Optimism over current and prospective business conditions was evident tonight among bankers who began gathering here for a one-day convention on Monday.

A "flying squadron" of 1,000 bankers—some from distant east and west coast cities—arrived today in their tour of district meetings.

Among early arrivals were Horace Rees, Big Lake State bank; Joe C. Benson and Homer H. Scott, Citizens National bank of Abilene; J. O. Gillham, Brownfield; W. Neil Greer and R. R. Robertson, Citizens State bank, Houston, and E. L. Boston, Angleton.

Talks Are Underway

Benson viewed the market rupture as a salutary development.

Savings accounts at Abilene are increasing both in number and in size of deposits, Benson added. Nationally, economists have exhibited concern over dwindling savings.

Scott said grain crop prospects in Abilene's agricultural orbit are slightly better than fair, but that stockmen are faced with water difficulties, especially tank water. Bad weather last month failed to harm livestock appreciably, he said.

The problem of West Texas water supplies prompted E. M. Perkins, jr., vice-president of the National Bank of Sweetwater, to button-hole other bankers for informal discussions.

State Board Of Control Cuts Estimates As Market Slumps

AUSTIN, Feb. 21 (U.P.)—The Board of Control, the state's purchasing authority, reported today it has cut its grocery-buying estimates for March 1 in half after recent commodity market drops.

A board spokesman said the effect of the "conservation policy will be to take bids for a 45-day period instead of 90 days.

The board also reported that it had rejected in entirety bids on cereals, soap and other commodities dependent on prices of grains and fats and oils.

Under the group buying program the board of control prior to the war let contracts for as long as 12 months. That time has been reduced since the end of the war to three months.

The amount of bids to be taken Mar. 1 was based on estimates [illegible] latter part of January in the short-term watchful bid [illegible], the board explained.

The agency bids on all grocery items for state institutions and supplies for state departments except perishables, handled directly by the institution.

HEALTH INSTITUTE SET

AUSTIN, Feb. 21 (U.P.)—The State Health department announced today it will conduct a one-day health institute Mar. 5 in which representatives of six central Texas counties will attend. The conference, sponsored by the school health services division of the health department, will bring representatives from Bastrop, Caldwell, Hays, Blanco, Williamson and Travis counties.



ALL EYES ON EISENBERG

LEFT: Forstmann black sheer wool bolero suit detailed with tiny tufts of rayon taffeta . . . accent on it's full circling skirt beneath a serene blouse of white rayon crepe . . . 149.95
The hat, of black imported Swiss braided straw with a wide lime taffeta bow . . . by Mathilda . . . 18.95

RIGHT: Navy rayon sheer iced with a broad ruffle of imported organdy . . . three gathered tiers spilling over the left hip-line . . . 69.95
The hat of imported Swiss straw in palest lime, with a vivid splash of fuchsia and lime taffeta ribbon and flowers . . . 19.95

NEW ARRIVALS: Eisenberg necklaces bracelets, pins and rings . . . from 11.45 to 29.85 plus tax.

Hemphill-Wells Co.

Top Quints Clash In TAAF Meet Tuesday

Play Slated At Abernathy Gym

Four games Tuesday night will open the annual Texas Amateur Athletic Federation's basketball tournament, which will be held in the Abernathy High school gym, and the 23 teams entered promise to make this one of the best tournaments in history.

The tournament will feature four games Tuesday night, three games Wednesday, Thursday Friday, Saturday and Monday nights, two games Tuesday night and two games Wednesday night.

Trophy Awards Planned

The team winning the championship will receive a trophy and ten gold basketballs, with the second-place quintet getting a trophy and ten silver basketballs. The All-Tournament team receives individual trophies and the championship team will be helped on expenses to the state basketball tournament at Port Arthur on March 12 and 13.

Curtis Barrett, directing the tourney, has received entries from some of the best teams in West Texas and predicts that the basketball played will be the best seen in years.

Among some of the pre-tourney favorites are the Leftwich Lumberjacks of Lubbock, Primm Drug of Brownfield, Earth Lions club, Anton American Legion, Derrick Gulf Service of Idalou and the Spade Independents.

Schedule Is Given

Almost all of these teams have met during the current season and the majority of games have been close. Several Texas Tech students and former students will star on the quintets and several other college stars are expected to do their share of sharpshooting.

Each team submitted has its $20 entry fee and entry lists, composed of ten players to a team, have been closed.

The Furr Foods of Lubbock and the Ropesville Independents will start the fireworks at 7 Tuesday night, to be followed by the Sandwich Bar-Plainview JCC game at 8. O'Donnell and Sanders Auto will collide at 9 p. m., with Cotton Center clashing against Hoyt Furniture of Lubbock at 10 p. m.

Wednesday night the second first-round series will be played, with Levelland meeting the Plains Gassers at 7 p. m., Furr Foods of Brownfield playing Ray's Grocery at 8:15 p. m., and the Bluebonnet-Sunbeam quintet meeting the Crawford Electric at 9:30 p. m.

Thursday night at 7, Primm Drug will meet the winner of the Furr Food of Lubbock-Ropesville contest, Yellow Cab will play the winner of the Sandwich Bar-Plainview JCC at 8:15 p. m., and spade will collide with the winner of the O'Donnell-Hoyt Furniture tilt.

Friday night at 7, Green Hut Basketeers of Lamesa will play the winner of the Cotton Center-Hoyt Furniture game, the Leftwich Lumberjacks will oppose the winner of the Levelland-Plains Gassers tilt at 8:15 p. m. and the night's finale at 9:30 p. m. will feature Derrick Gulf Station against the winner of the Brownfield Furr Foods-Ray's Grocery contest.

Saturday night at 7, Anton American Legion will play Earth Lions club, Thomas Tinkers of Lubbock will play Blue Bonnet-Sunbeam-Crawford Electric at 8:15 and the third game will be between winners of the top two pairings in the top bracket.

Freeman, Fenton Clash This Week

Ace Freeman of New York City and veteran Rod Fenton, the Edmonton, Canada, mauler, will tangle in the two out of three falls main event of the regular Wednesday night wrestling card at Sled Allen's arena, officials have announced.

Freeman, a fast grappler, has chalked up impressive victories in his appearences here and will be favored to defeat the skilled but rowdy Fenton.

Poggi Meets Flores

Gorilla Poggi, who recently returned from a successful tour of South America, meets tough Salvador Flores of Mexico City in a semifinal bout with an international tingle. Both contestants are noted from quick tempers and ring outbursts, which should make the bout more attractive for the thrill-seeking mat fans.

Pierre La Belle, the fiery newcomer from Portland, Ore., will clash with veteran Johnny Carlin of Tampa, Fla., in the 20-minute preliminary.

Tickets will go on sale at 9 o'clock Wylie's drug.

Meadow And New Home Teams Battle Monday In Tourney

NEW HOME, Feb. 21 (Special)—Meadow and New Home High school basketball teams will meet Monday morning at 10:30 in a District 9-B elimination tournament, shrunk to three teams after games played here tonight.

Meadow earned the right to enter the semi-finals by trouncing Wellman tonight, 35-25, in an interesting, but not too close, game. New Home made it a three-way tie for first in the tournament by defeating Whiteface, 27-24.

After Meadow and New Home have played Monday morning, the winner will rest until 2:30 p. m., when the cage crew takes the court against Whiteface. The winning quintet will be District 9-B champion.

Section II

LUBBOCK AVALANCHE-JOURNAL Sports

Lubbock, Texas, Sunday, February 22, 1948

$7,500 Guarantee Offered

Roach Gets Bid For June Bout In City

LaVern Roach of Plainview, one of the leading contenders for the world's middleweight boxing crown, has been approached by a group of civic-minded Lubbock sportsmen, who have offered the former Marine fighting ace a guarantee of $7,500 to stage an exhibition in the Hub City in June.

The group of sportsmen, desiring to remain anonymous, has signed Bert Kahn as promoter of the fight, which might be held in either Texas Tech's new stadium, or at Rosenthal Field.

Roach's opponent would be Wild Bill McDowell, one of the most ringwise veterans in the boxing profession. McDowell, at present in Phoenix ,Ariz., already has accepted a smaller guarantee to fight the Plainview boxer.

Cost of tickets, construction of temporary bleachers and ringside seats, motion picture rights and other matters have not been settled yet, but are under consideration.

Clubs To Benefit

A majority of the profits from the fight would be given either to the Lubbock Boys club or to the Matador club at Tech, after expenses had been taken out of the gross.

Kahn yesterday afternoon filed a night letter through Western Union to Chris Dundee, one of Roach's managers. The gist of the message was that Lubbock, the South Plains and West Texas was proud of him, wanted to see him fight, but could not go to New York. The wire also stated that such a fight, staged here in June, would draw a capacity gate and that proceeds would help the Boys Club go over the top in its financial drive.

The telegram also urged him to name his own date, gave him a guarantee of $7,500, transportation and Lubbock expenses and wished him luck in his fight against Marcel Cerdan of France in Madison Square Garden on March 12.

Delay Is Seen

An early answer to the telegram is not anticipated, since Roach fought only Friday night in Miami Beach and has less than three weeks in which to prepare for the Cerdan bout.

Roach's ability is well known to Texas fight fans, but McDowell is only fairly well known, although he also comes from the Lone Star state. He has fought such outstanding clouters as Kid Azteca, Midget Mexico, Kid Chocolate, Tami Mauriello and others.

One of McDowell's greatest fights, the one in which he came closest to reaching the top, was with Tami Mauriello in Patterson, N. J. six years ago. McDowell obviously was winning the first seven rounds when, in the eighth canto, he began to clown. Mauriello knocked McDowell down, but instead of recovering, McDowell started crawling for the ropes. The referee immediately halted the fight, although the Texan protested that he had been clowning and was not hurt.

The proposed fight, if staged in the mammoth new Tech stadium, could accommodate a crowd of approximately 40,000 persons. It would draw fight fans from the entire South Plains and probably an even larger area.

Motion picture companies already have signified an interest in taking films, while broadcast rights also would be obtained.

It would be Lubbock's biggest fight since Babe Ritchie met Max Baer at the Panhandle-South Plains fairgrounds.

Between . . . The Lines

—By JOE KELLY—

• • •

The story that LaVern Roach might stage a June bout in Lubbock is mighty good reading and will arouse considerable comment in local sport circles. We would like nothing better than to see the clean-cut Plainview youngster fight here, not only because it would bring crowds to the city, but also because we don't expect to see him any other way than in the newsreels.

• • •

Moreover, LaVern really got his start in this city and received his greatest support here. He has many friends and admirers in Lubbock, while Plainview naturally considers him their own. But this is a case of a fighter belonging to the entire South Plains and he could do much worse than to accept the fight offer, even if it meant little additional money or prestige for him.

• • •

If we had any influence with the rising young middleweight, we would urge him to come here in June, if it meant giving up an equally attractive, or more attractive, fight elsewhere. He owes his home area a good exhibition and we know that this would be it. His opponent, Wild Bill McDowell, is a colorful fighter, with natural comedy in his makeup. At the same time, he is always in condition and has not been known to make a poor showing. The card sounds like a natural.

• • •

The Roach-McDowell go might also be the debut of Bill Henderson and J. D. Kirkpatrick in the professional ring and nowhere else in the nation would they find a more receptive crowd. With Bill and J. D. signed for four-round fights, the card would be strengthened with two other four-rounders and one eight-round match. Bert Kahn has hopes of bringing a fighter like Manny Ortega here for the semi-final and this would make as attractive a fight night as could be imagined.

• • •

Speaking of New York, LaVern Roach and fights, the Plainview citizens had no trouble filling up a 21-seat plane load for the Roach-Cerdan fight in New York on March 12. There is considerable agitation for a similar plane to be sponsored here, with "Pup" Thomas one of the leading men interested in the flight. We haven't talked to Pioneer Airlines, sending the Plainview group, but the quotation from Plainview was $145 for the round trip. Any persons interested in going might contact The Avalanche-Journal sports desk. Call 4345.

• • •

Imagine our surprise in Fort Worth to run into Freddie Weaver, blond headed as ever and with more scars on his face. Freddie, as you undoubtedly don't know, is a hockey player. We hadn't seen him since 1940, when he was a hard-charging, puck-chasing will-o'-the-wisp for the Washington (DC) Eagles, and to run into him in Cowtown was a distinct surprise. He was the same quiet Freddie, but we had a nice talk about former hockey-playing friends. The Canadian native, far from the north woods, has taken to Texas—and to such an extent that he was wearing cowboy boots. They'll create a stir up north across the border.

• • •

If you like basketball, and who doesn't, spectators in this area will have plenty of opportunity this week. Texas Tech plays host to West Texas and Hardin-Simmons, while the TAAF independent tourney runs all week at Abernathy. Then there is the District 18 girls' tourney at Cooper and several exhibition games are on the docket. Yep, this is a hoop-busting week on the South Plains.

O. L. Slaton Juniors Divide Twin Bill With Idalou Quints

The Cowboy and Calfroper quintets from O. L. Slaton Junior High school divided a pair of games with visiting Idalou cagers in the Lubbock High school gym last night.

The Calfropers opened the evening by swamping the Idalou Juniors, 47-10, with John Tatum scoring 14 points for the winners and Sawyer notching half his team's total.

The Idalou B squad nearly doubled the score on the Cowboys, winning that game, 23-12. Pidden bucketed 14 points for Idalou, while Dave Clark netted five counters for Lubbock.

Region 1 Cage Tourney Will Open Friday

Texas Tech will play host Friday and Saturday to district winners in Region 1 of the Texas Interscholastic league Class B basketball setup as the quintets seek to advance to state finals next week in Austin.

Thirteen teams are scheduled to take part in play opening at 1 p. m. Friday in Tech gym, with the championship game set for 8:30 p. m. Saturday. Six teams have been certified to Morley Jennings, regional tournament director, and the remainder are expected to be officially entered Monday, atfer weekend contests to determine winners.

Follett in District 2, Carey in District 4 and Kress in 5 are returning for the second consecutive year. Spade will represent District 6, Shallowater 7, and Girard 8.

Jennings said he expects sizable crowds for each session, particularly since some of the competing teams are close to Lubbock, and indications are business in communities may close to permit all citizens to be on hand to back favorites.

Follett repeated as District 2 titlist under guidance of Coach Edgar Frazier, graduate of Follett high school who has been the mentor there seven years. The Panthers during the season won 18 and lost 9 games, scoring 1,030 points, or an average of 38.5, against 890, or 33 per game, for opponents.

Shallowater, coached by Charles E. Booze, former Tech student, is ranked high by fans. The quintet lost but two games during the season, both of them to schools in higher classifications.

Spade, boasting some lengthy boys, and Carey, one of the strongest teams in the 1947 tournament in Tech gym, also are expected to produce major opposition.

The 1946 regional winner, Stratford, later won the Texas Class B title, while last year's winner, Gruver, won its opening game in the finals at Austin. Winner in District 1, represented by Gruver last year, was to have been selected a week ago in a tourney but heavy snow and cold weather forced postponement until yesterday.

Spade Trounces Hoyt, 44 To 35

SPADE, Feb. 21 (Special)—Emily Post says it isn't polite for the host to take the biggest piece of pie, but the Spade basketball team paid no attention to Miss Post tonight, romping to a 44-35 victory over the Hoyt Furniture team of Lubbock for the championship of the Spade Invitational Independent Basketball tournament.

The Spade team, headed by Homer Hulls 14 points, had to pour coal on the fire all the way, but had supply enough to stay in front. Crow paced the Hoyt quintet with 11 points.

Jacks Take Third

The Leftwich Lumberjacks of Lubbock copped third place in the tourney with a 42 34 victory over the Cotton Center five. Covey led the winners with 14 points, receiving stiff competition from Applewhite of the losers, who caged 13 tallies.

The final games tonight, played to a full gymnasium, were fast and supplied the crowd with good basketball entertainment. The entire tourney produced good floor games and the caliber of competition was above normal.

Primm Drug Gains Independent Title

RALLS, Feb. 21 (Special)—Primm Drug of Brownfield took top honors in the Ralls Junior Chamber of Commerce's annual basketball tournament here tonight by beating Idalou, 38-30.

Levelland finished third with a 40-28 triumph over the Lockney five.

Primm Drug advanced to the finals with a 37-27 afternoon victory over Levelland.

High scoring honors in the title game went to Jake Gerron of Primm while Bob Galey of the losers tallied nine.

Ray Warden was high for Primm in the afternoon game with 12 while Horace Byerly topped Levelland scorers with nine.

Olan Stewart Posts Low Score In Country Club Sweepstakes

Olan Stewart took top honors in the Class A division of the 18-hole ball sweepstakes Saturday at Lubbock Country club, officials announced last night, with a net score of 70.

Other low scores included T. E. Patterson, 71; T. N. Russell, 71; Ted Tipps, 72; John Kattmann, 72; ad T. L. Sampson, 72.

Cecil Horne posted low score in the Class B division with a 63 and Charles Whitacre topped the Class C golfers with a 73.

BASKETBALL SCORES

COLLEGE

West Texas 58, Texas Mines 55.
Flagstaff 48, Hardin-Simmons 33.
SMU 54, Rice 52.
Texas 54, Arkansas 43.
TCU 46, Texas Aggies 41.
Wayland JC 59, Odessa JC 46.

HIGH SCHOOL

Bowie 39, El Paso 27. (District 4-AA championship).
Coleman 43, Lampasas 38 (Championship, District 8-A).
Baytown 39, Beaumont 39 (District 3-AA championship)
Meadow 35, Wellman 25.
New Home 27, Whiteface 24.
Shallowater B 24, New Deal 22.
Levelland 33, Sudan 29.
Levelland 46, Sundown 37.
Sundown 48, Tahoka 40.
Abernathy 57, Ralls 37.
Canyon 38, Dimmitt 36.

Boys Club Cagers Split Four Games With Wichita Falls

WICHITA FALLS, Feb. 21 (Special)—Lubbock and Wichita Falls Boys club cagers split a four game series here this afternoon, with the home fives winning the Pee-Wee and Senior tussles and the Hub city quints copping the Midget and Junior clashes.

The Wichita Falls Pee Wees gained a narrow 13-11 triumph in the initial game on the sharpshooting of Pat King, who hit the basket for 11 points. Glen Akin led the Lubbock five with seven points.

Charles Walker tallied six points to pace the Lubbock Midgets to an 18-14 win over the Wichita Falls cagers, although Richard Stone chalked up nine points for the losers. The Lubbock Juniors also entered the victory column, durbbing their opposing five 34-13 on the net-swishing of Tommy Yelvington. David Fleming topped the losers with six points.

The Wichita Falls Seniors, led by Richard Turner, trounced the visitors 37-16 in the final tussle. Roger Van Cleave tallied five points for the Lubbock five.

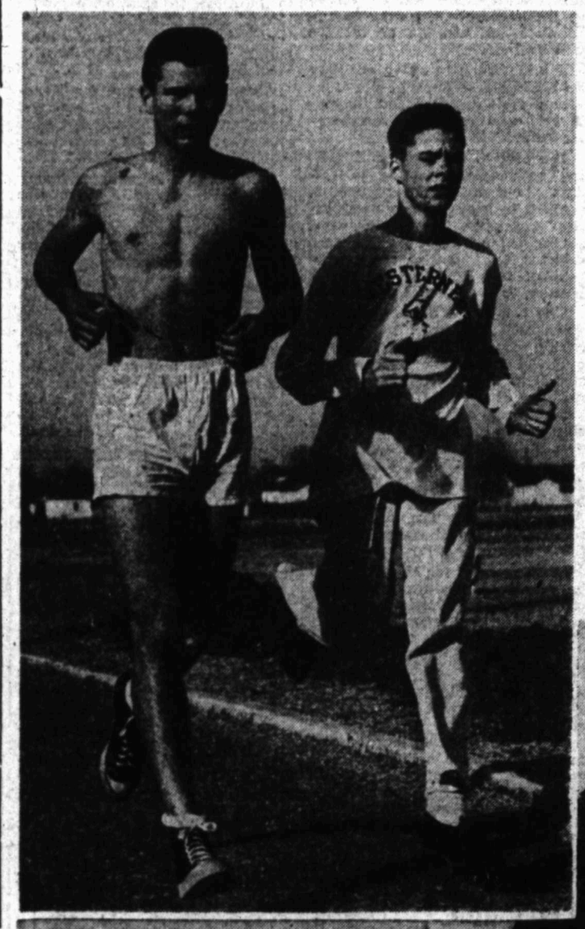
WAYLAND DRUBS ODESSA

PLAINVIEW, Feb. 21 (Special)—D. W. Harkins tallied 14 points to pace the Wayland college quint to an easy 69-40 triumph over Odessa Junior college here tonight. The win kept Wayland undefeated in the west zone of the Texas Junior college conference.

MUSTANGS, NEW DEAL SPLIT

COOPER, Feb. 21 (Special)—Shallowater and New Deal High school quintets split a pair of games here tonight, with the New Deal girls turning in a 26-12 victory, only to have the Mustang B team score a thrilling 24-22 defeat of the Lions A team.

Levelland Upsets Sudan For District 4-A Crown, 33-29





Lubbock High Track Squad Drills For Meet This Weekend

Lubbock High school's Westerner track squad, hard at work preparing for the annual intra-squad meet scheduled here this weekend, is taking advantage of warmer weather to speed up conditioning drills at the Chapman field layout.

In the photo at left Jim Johnson (left), ace Westerner quarter-miler and one of the best prospects for a state title, and Richard Johnson, 880 specialist and transfer from Sundown, complete a fast practice lap.

Coach Marlin (Shorty) Hayhurst is shown in the photo below giving sprinter Charley Williams some sound advice on starting technique. Hayhurst-coached Westerner track squads have gained the regional title for four consecutive years and the diminutive mentor calls his 1948 crew the "most promising" of his career. Williams, a football letterman, is one of the fastest dash men on the Lubbock High roster.

Hart Leads Lobo Five To Triumph

By BOB CONE
Avalanche-Journal Sports Writer

ABERNATHY, Feb. 21—Bobby Hart put on a last minute goaling exhibition here tonight to blast the basket for the tieing points, and as a result of his rousing outburst of sharpshooting the Levelland Lobos went on to turn back the Hornets of Sudan High in an overtime game, 33-29, which surpassed any of the many floor duels these two schools have engaged in during the past six years.

Thus the Lobos, beaten by the Hornets for the District 4-A north zone title, came through to turn back their arch rivals and win the championship of the district.

Bounding Bobby—all over the court, in virtually every play, darting in for layups, and plaguing the Hornet defense with breath-taking swishers—fired the long one which deadlocked the issue at 25-all as the last minute ticked away.

Again he took a quick look at the basket from far out and sank his shot to make the score, 27-25, Levelland.

Bob Bouldin broke through the tight Levelland defense and hit the netting to tie it at 27-all.

W. A. Wise, Lobo forward, fired one which hit only the netting, and again Levelland was out front by two points.

Then, as the horn sounded, ending regulation play, Harlon Pickett's long one, in the air at the time, made contact, and the count was 29-29.

It seemed to take all the punch out of the Sudan offense.

Pete Morris sank a free pitch with the overtime less than a minute old to make the count, 30-29.

Jim Eddins, Hornet forward was fouled, but missed his gratis toss.

Morris came through for a semi-long one to run the tally to 32-29.

Hart was fouled and sank his gratis toss as the overtime period neared the close.

Hart, in addition to doing a superb job as floor leader and in checking the goaling of Sudan's stars, was high point man of the game with 16.

In the afternoon encounter with Sundown, which Levelland won 46-37, and which sent the Lobos into the final titular battle in this tournament of champions, Hart bagged 25 points, the highest scoring spree of any other individual in this tourney.

This championship game got under way along about the same lines as the Friday night battle between the two which Sudan won, 35-28. Sudan held a 15-12 advantage at halftime in tonight's game. Friday night the halftime lead was 19-16.

Deep in the fourth period the Hornets held a 25-18 lead, but the Lobos kept shaving it down. Hart and Wise sank gratis tosses, and then Hart came through with one of his famous swishers from far out to make the score read, 25-23.

Sudan apparently fell victim to its own strategy. The Hornets began hesitating in the back court, holding onto the ball with a very slim margin. The Lobos managed to break it up, and touched off a scoring spurt which won the ball game.

Sundown high's fast breaking little Roughnecks again turned back the Tahoka high Bulldogs to take third place in the district. The score was Sundown 48, Tahoka 40.

Both Levelland and Sudan now go to the Region 1-A tournament at Canyon next weekend.

In an afternoon exhibition game between the Abernathy High Antelopes and the Ralls Jackrabbits Abernathy won, 57-37.

Coaches named Jim Eddins and Bob Bouldin of Sudan; Bobby Hart and W. A. Wise of Levelland, and John Ethridge of Sundown on their All-Tournament team. Doug Ethridge of Sundown and Don Cowan of Tahoka were given honorable mention.

The tournament boxes:

Championship game

Levelland (33)	fg	ft	tp	Sudan (29)	fg	ft	tp
Morris f	2	3	7	Eddins f	1	1	3
Wise f	3	1	7	Pickett f	5	1	11
Warren c	0	0	0	Bouldin c	7	1	15
Hart g	6	4	16	Terry g	0	0	0
Roberts g	1	1	3	Lynch g	0	0	0
Hamm g	0	0	0	Lance g	0	0	0
Humphries g	0	0	0	Beene g	0	0	0
Siefert g	0	0	0	Brandon g	0	0	0
Aududdell g	0	0	0	Sherrill g	0	0	0
				Whitmire g	0	0	0
Totals	12	9	33	Totals	13	3	29

Halftime score: Sudan 15, Levelland 12.
Officials Barnett and Bacous.

Consolation game

Sundown (48	fg	ft	tp	Tahoka (40)	fg	ft	tp
D.Ethridge f	7	1	15	Carter f	1	1	3
Carey f	5	0	10	Botkin f	4	0	8
Clarke c	5	2	12	Cowan c	2	5	9
Hogue g	1	0	2	Minor g	5	2	12
J.Ethridge g	3	3	9	Hough g	3	2	8
Teague g	0	0	0	Morgan g	0	0	0
Berry g	0	0	0	Small g	0	0	0
Patton g	0	0	0	Boyd g	0	0	0
McCollum g	0	0	0	Sherrod g	0	0	0
				McNeely g	0	0	0
Totals	21	6	48	Totals	15	10	40

Halftime score: Sundown 23, Tahoka 23.
Officials: Baccus and Barnett.

Ralls (37)	fg	ft	tp	Abernathy (57)	fg	ft	tp
				Shuey f	10	2	22
Page f	3	3	9	Preston f	11	1	23
Gilbert f	5	3	13	Blackmon c	4	0	8
Hill c	3	1	7	Rhodes g	2	0	4
				Knox g	0	0	0
Keith g	1	2	4	Hughes g	0	0	0
Norris g	2	0	4	Snodgrass g	0	0	0
Lynch g	0	0	0	Kelley g	0	0	0
Marsh g	0	0	0	Smith g	0	0	0
Morrison g	0	0	0	Stephens g	0	0	0
Totals	14	9	37	Totals	27	3	57

Halftime score: Abernathy 21, Ralls 11.
Officials: Baccus and Barnett.

Levelland (46)	fg	ft	tp	Sundown (37)	fg	ft	tp
Morris f	2	1	5	D.Ethridge f	4	2	10
Wise f	2	1	5	Carey f	2	1	5
Warren c	2	2	6	Clarke c	1	1	3
Hart g	11	3	25	Hogue g	1	0	2
Roberts g	2	0	4	J.Ethridge g	7	3	17
Hamm g	0	0	0	Teague g	0	0	0
Aududdell g	0	1	1	Berry g	0	0	0
Siefert g	0	0	0	Patton g	0	0	0
				McCollum g	0	0	0
Totals	19	8	46	Totals	15	7	37

Halftime score: Levelland 26, Sundown 18.
Officials: Barnett and Bacous.

Roosevelt And New Home Top Contenders

Whiteface Sextet Favored In District 18 Cage Tournament

When the girls teams of District 18 take the floor in the annual tournament, which will start in the Cooper High school gym Tuesday afternoon at 1, 22 of the teams entered will be eyeing the Whiteface High school girls with something approaching awe.

Already pre-tournament favorites on the basis of this year's seasonal record, the Whiteface girls will be striving to win a trip to the state tourney through victory. In addition, they might receive a bid to the coveted Weatherford Invitational tourney, a plum that means a lot to girl cagers.

The Whiteface record, which is far better than average for the season, was enhanced when the girls beat the Stanton cagers by seven points. Moreover, it was the only defeat suffered this year by Stanton, which finished seventh in the state in 1947 and also went to the Weatherford tourney.

So, the rallying cry on Tuesday will be "beat Whiteface" and every team in the district will be trying to do just that.

One of the leading teams given a good chance of turning the trick is Roosevelt, which is sparked by Bertha Jones, one of the best players in the state. The Roosevelt cagers have a good season's record and have the type of team that is hard to beat.

New Home, which is not the offensive power that Roosevelt is, has a player named Crabtree, who is rated one of the top defensive players in the state. Around her is built the New Home sextet and their defensive record is one of the best in the area.

Both Roosevelt and New Home are in the top bracket and, if all goes right, should meet in the semi-finals.

In the lower bracket, Whiteface is the outstanding cage crew, but runs into competition from Anton. The latter is an offensive machine ignited by Chalonese Matthews. This girl has been the spirit and sharpshooter behind the fine Anton record. If the Anton sextet goes through early rounds, it should meet Whiteface in the semi-finals.

But these aren't the only cage teams held in respect. Four others are rated as dark horses, teams that could—and might—come through with considerable aplomb They include Oklaunion, Matador, Abernathy and Cotton Center.

SCHEPPS SIGNS PROSPECTS

Catcher And Pitcher-Outfielder Added To Lubbock Hubber Squad

Two additional players have been signed by George Schepps, president of the Dallas Rebels of the Texas League, for the Lubbock Hubbers of the West Texas-New Mexico League and the two men will join the Hubbers in time for spring training, it was announced yesterday.

Arthur Kermit Altizer, a catcher, was signed as a free agent, while Carl Brecheisen, a pitcher-outfielder, was purchased outright from Kilgore of the Lon Star League.

Altizer is a younger brother of Quentin Altizer, a lefthanded hurler for the Dallas Rebels. Kermit, as he prefers to be called, weighs 195 pounds and stands five feet ten and a half inches in stocking feet. He is 21 years old.

The younger brother of the Dallas pitcher, Kermit graduated from Crozier Tech High school in Dallas in 1944. He enlisted in the Navy immediately and was considered one of the top service receivers. He was discharged in 1946 and returned to Dallas and has been catching for the Texas Amateur Federation champions of the past two years. In 1946 he was with the first-place Dallas Drive-Inn club and in 1947 he was with the pennant-winning Bob White club.

Contract Is Bought

Alitzer was sought after by several baseball clubs, but preferred to remain with the Rebel organization in the hope that someday he would catch for his brother.

Brecheisen's contract was bought up yesterday, after negotiations had been started during the Lubbock-Kilgore playoff series. The late Sam Rosenthal instingated the purchase and it was completed by Schepps yesterday.

Said Good Prospect

The pitcher-outfielder has a reputation of being one of the hardest hitters in Class C baseball and is considered one of the more promising prospects. He is going into his second year in organized ball and, despite his deput as a hurler, probably will be used in the outer gardens. Manager Jackie Sullivan, impressed with his ability to drive-in runs, feels that he could use his power to better advantage by playing him regularly.

Brecheisen also was used at first base last year to utilize his power and long ball batting, but neither position will be easy to take over on the Hubbers and he probably will be in the outfield.

Floydada Five Drubs Spur Bulldogs, 58-40

MATADOR, Feb. 21 (Special)—Floydada's surging Whirlwind quint staged a torrid second quarter offensive to trounce the Spur Bulldogs, 58-40, here tonight and cop second place in District 3-A.

The Spur five deadlocked the tally three times in the initial period, but in the second stanza the Whirlwinds swished the net for a 31-15 haftime margin.

Bob Finley of Floydada copped individual scoring honors for the tussle with 19 points, but Joe Simpson of the Spur quint gained the runner-up post with 18.

SPORTS SPOTLIGHT

By Bob Cone

We wonder just how reminiscent Harvey Dunn grew Saturday afternoon as he followed play as an official in the Abernathy-Ralls floor game in the District 4-A Tournament of Champions?

• • •

Harvey, who, incidentally, is coach of the Westerner cage team, was a star basketballer on the 1927 Ralls team, which went high in the state tournament at Austin. . . .

Yep, memories of those games 21 years ago must have flashed through Harvey's mind as he followed the play. . . .

• • •

The other official is well known to you fans, too. . . . "Bubbles" Barnett of Texas Tech grid fame. . . . He's a fine official, too. . . . He was a little worried about the fans crowding in onto the playing court, though. . . . Worried so much, in fact, that he called for a public announcement to move 'em back. . . .

• • •

Supt. Fred Miller and Coach L. L. Purvis kept the tourney machinery in high gear. . . . They have a system, and work it well. . . . When it comes to basketball, well, Abernathy always knows a lot about that. . . . That town has long been one of the state basketball centers. . . . A mecca, if you please. . . .

• • •

On hand, as usual, for these floor battles were such rabid fans as the Lyles, the Eddins, the Terrys, all of Sudan; the Hills, the Smalls and many, many others from many places. . . .

• • •

Ves Terry was checking reports that at least two of Dimmitt's star cagers were injured in an automobile crash earlier in the week. . . . Ves, a great ex-Oklahoma athlete, never wants to see any team, regardless of whom they might beat, hampered by injuries. . . .

• • •

Again we want to hand out some bouquets to those manly young athletes of District 4-A. . . . They all play cleanly, yet vigorously enough at the same time. . . . Sudan . . . Levelland . . . Tahoka . . . Sundown. . . . And we should all bear in mind that the play of these boys reflects fine coaching. . . . Smith of Sudan . . Rattan of Levelland . . . Hunt of Sundown . . . Jacobs of Tahoka. . . . You couldn't get a finer group of fine fellows together anywhere. . . .

• • •

Jim Foust, the Tahoka high athletic director, told Frank Hill, the Tahoka news man, he had finally found out why this corner pulls for the coaches. . . . The scribe is an ex-coach. . . .

Longhorn Squad Rated Tops For The Texas Relays On April 2, 3

AUSTIN, Feb. 21 (AP) — The Texas Relays—first event of the year among the nation's major outdoor track and field carnivals—reach maturity April 2 and 3. That's when the cinder path show comes of age—becomes twenty-one years old.

Director Clyde Littlefield anticipates 1,000 entries among whom his own University of Texas squad will hold its own.

With Wee Jerry Thompson, who was voted the meet's outstanding performer last year, and with a crew of fine sprinters, the Longhorns hope to prove self-interested hosts. Particularly in the sprint relays and in the distance medley relay, the Steer entries are hoping for first places and for a shot at new records.

In the 440-yard relay, always a Texas specialty, the Longhorns zipped around in 40.6 seconds on one occasion last season and will return the same four runners. The relays mark is 41.4.

Hubbers Open Season April 21; Clovis Here

DALLAS, Feb. 21 (U.P.)—The West Texas-New Mexico Baseball League 1948 season will open April 21 in Abilene, Lamesa, Lubbock and Pampa and on April 27 in Amarillo, Borger, Clovis and Albuquerque, League President Milton Price announced today.

The season will close with Labor Day doubleheaders Sept. 6 in Albuquerque, Clovis, Borger and Amarillo.

Abilene will open at home against Amarillo, Lamesa against Albuquerque, Lubbock against Clovis and Pampa against Borger with the same teams playing in the opposite cities for the April 27 openers.

The All-Star game will be at Abilene July 3.

The Lubbock Hubbers will go into Spring training about March 8, with an advance detail reporting to Manager Jackie Sullivan at Dallas, where the rookies will be under the surveillance of the parent Dallas Rebels of the Texas League.

The Spring camp will continue until April 1, when the Dallas group will return to Lubbock to start team workouts at Rosenthal Field. Players under contract to the Hubbers will open drills here about April 1 in preparation for the first league game on April 21.

Before the regular season opens, the Hubbers will play exhibition games with Amarillo, Borger, Abilene and Pampa.

An added attraction at Rosenthal Field will be the appearance of the New York Giants and the Cleveland Indians in an interleague exhibition game on April 9. The afternoon bill will feature Manager Mel Ott's National league sluggers against Manager Lou Boudreau's fireball hurler Bobby Feller and company.

Meadowbrook Publinx Club Elects Sled Allen President

Sled Allen, Lubbock wrestling promoter, has been elected president of the Meadowbrook Publinx Country club and will serve until November, when the annual banquet and election of officers will be held.

Joining Allen in office are Sam E. McMillan, who will serve as vice president, and Sloan Fortenberry, who will be secretary-treasurer.

Prospective members and golfing enthusiasts, meeting to discuss plans for the country club, decided to begin with a membership campaign. Two teams, consisting of ten members each, were selected with Jack Jackson captain of the Hookers and B. F. Hutson, Jr., captain of the Slicers.

The campaign, already in progress, will end April 18 and the losing team will provide a banquet for the winners. Any man signed to membership becomes a member of the team signing him.

It also was voted to set membership in the club at $10 a year.

By-laws are being drawn up by a committee headed by Hugh Anderson and including J. M. Moreau, Carl Nail, McMillan and Allen. The committee will present the by-laws to the members at the next meeting.

Meeting date for the club will be constant, meetings to be held on the third Tuesday of each month. The next meeting will be March 16.

Paul Jones, club professional, was appointed chairman of the tournament and handicap committees and he will select two co-chairmen.

Plans for extensive tournaments are being made with the club certain of a Spring Classic, a Mayor's Cup, a McMillan Cup and a club championship. Dates of these tournaments will be decided and announced at a later date.

Jones said that they also hoped to be able to sponsor a South Plains Open tournament, which would attract outstanding public golfers from all over this area of West Texas.

Also on the program for Meadowbrook golfers will be home and home matches with Lamesa, Hobbs and Clovis, N. M., Plainview, Amarillo and other teams.

Membership on these teams, which will consist of from five to ten men, will be decided through a tournament in which the top ten players will qualify for positions on the team.

A club ladders rating all members of the club, will be kept posted and any member wishing to move up can do so by challenging any player ahead of him. If he wins, he moves up and the other man goes down. In addition, there will be both a medal and handicap ladder.

Handicaps for every member of the club will be kept on the basis of five scorecards turned in at a box in the country club. The scores will be added, divided and computed through regular handicapping procedures.

Pro Golfers Get Stern Warning About Beefs On Rules, Policies

NEW ORLEANS, Feb. 20 (AP)—The Professional Golf association threatened official punishment today for any more players publicly beefing about playing rules or policy on the winter circuit.

The warning came after disputes, which began last week in the Rio Grande Open at Harlingen, Tex., were renewed by some competitors in the $10,000 New Orleans Open.

Official 1948 West Texas-New Mexico Baseball League Schedule

	ALBUQUERQUE	CLOVIS	BORGER	AMARILLO	PAMPA	LUBBOCK	LAMESA	ABILENE
Albuquerque	READ	May 3, 4 June (6), 7, 8 July (18), 19, 20 Aug. 23, 24	May 7, 8 June 12, (13), 14 July 24, (25), 26 Aug. 27, 28	May 5, 6 June 9, 10, 11 July 21, 22, 23 Aug. 25, 26	May (9), 10 June 15, 16, 17 July 27, 28, 29 Aug. (29), 30	April (25), 26 May 25, 26, 27 July 6, 7, 8 Aug. (15), 16	April 21, 22 May 19, 20, 21 June 30, July 1, 2 Aug. 11, 12	April 23, 24 May 22, (23), 24 July (4), (5-5] Aug. 13, 14
Clovis	May 1, (2) June 3, 4, 5 July 15, 16, 17 Aug. 21, (22)	THE	May 5, 6 June 9, 10, 11 July 21, 22, 23 Aug. 25, 26	May 7, 8 June 12, (13), 14 July 24, (25), 26 Aug. 27, 28	April 23, 24 May 22, (23), 24 July (4), [5-5] Aug. 13, 14	April 21, 22 May 19, 20, 21 June 30, July 1, 2 Aug. 11, 12	April (25), 26 May 25, 26, 27 July 6, 7, 8 Aug. (15), 16	May (9), 10 June 15, 16, 17 July 27, 28, 29 Aug. (29), 30
Borger	May 11, 12 June 18, (19), 20 July 30, 31, Ag. (1) Aug. 31, Sept. 1	May 13, 14 June 21, 22, 23 Aug. 2, 3, 4 Sept. 2, 3	MORNING AVALANCHE	May 1, (2) June 3, 4, 5 July 15, 16, 17 Aug. 21, (22)	April 21, 22 May 19, 20, 21 June 30, July 1, 2 Aug. 11, 12	April 23, 24 May 22, (23), 24 July (4), [5-5] Aug. 13, 14	May (9), 10 June 15, 16, 17 July 27, 28, 29 Aug. (29), 30	April (25), 26 May 25, 26, 27 July 6, 7, 8 Aug. (15), 16
Amarillo	May 13, 14 June 21, 22, 23 Aug. 2, 3, 4 Sept. 2, 3	May 11, 12 June 18, (19), 20 July 30, 31, Ag. (1) Aug. 31, Sept. 1	May 3, 4 June (6), 7, 8 July (18), 19, 20 Aug. 23, 24	AND EVENING JOURNAL	April (25), 26 May 25, 26, 27 July 6, 7, 8 Aug. (15), 16	May (9), 10 June 15, 16, 17 July 27, 28, 29 Aug. (29), 30	April 23, 24 May 22, (23), 24 July (4), [5-5] Aug. 13, 14	April 21, 22 May 19, 20, 21 June 30, July 1, 2 Aug. 11, 12
Pampa	April 27, 28 May 28, 29, (30) July 9, 10, (11) Aug. 17, 18	April 29, 30 May 31, June 1, 2 July 12, 13, 14 Aug. 19, 20	May 15, (16) June 24, 25, 26 Aug. 5, 6, 7 Sept. [6-6]	May 17, 18 June (27), 28, 29 Aug. (8), 9, 10 Sept. 4, (5)	DAILY FOR	May 3, 4 June (6), 7, 8 July (18), 19, 20 Aug. 23, 24	May 7, 8 June 12, (13), 14 July 24, (25), 26 Aug. 27, 28	May 5, 6 June 9, 10, 11 July 21, 22, 23 Aug. 25, 26
Lubbock	April 29, 30 May 31, June 1, 2 July 12, 13, 14 Aug. 19, 20	April 27, 28 May 28, 29, (30) July 9, 10, (11) Aug. 17, 18	May 17, 18 June (27), 28, 29 Aug. (8), 9, 10 Sept. 4, (5)	May 15, (16) June 24, 25, 26 Aug. 5, 6, 7 Sept. [6-6]	May 1, (2) June 3, 4, 5 July 15, 16, 17 Aug. 21, (22)	COMPLETE	May 5, 6 June 9, 10, 11 July, 21, 22, 23 Aug. 25, 26	May 7, 8 June 12, (13), 14 July 24, (25), 26 Aug. 27, 28
Lamesa	May 17, 18 June (27), 28, 29 Aug. (8), 9, 10 Sept. 4, (5)	May 15, (16) June 24, 25, 26 Aug. 5, 6, 7 Sept. [6-6]	April 27, 28 May 28, 29, (30) July 9, 10, (11) Aug. 17, 18	April 29, 30 May 31, June 1, 2 July 12, 13, 14 Aug. 19, 20	May 11, 12 June 21, 22, 23 July 30, 31, Ag. (1) Aug. 31, Sept. 1	May 13, 14 June 18, 19, (20) Aug. 2, 3, 4 Sept. 2, 3	BASEBALL	May 3, 4 June (6), 7, 8 July (18), 19, 20 Aug. 23, 24
Abilene	May 15, (16) June 24, 25, 26 Aug. 5, 6, 7 Sept. [6-6]	May 17, 18 June (27), 28, 29 Aug. (8), 9, 10 Sept. 4, (5)	April 29, 30 May 31, June 1, 2 July 12, 13, 14 Aug. 19, 20	April 27, 28 May 28, 29, (30) July 9, 10, (11) Aug. 17, 18	May 13, 14 June 18, 19, (20) Aug. 2, 3, 4 Sept. 2, 3	May 11, 12 June 21, 22, 23 July 30, 31, Ag. (1) Aug. 31, Sept. 1	May 1, (2) June 3, 4, 5 July 15, 16, 17 Aug. 21, (22)	RESULTS

Sunday dates in parentheses; holiday dates in brackets. Season opens Wednesday, April 21; closes Labor Day, September 6. All-Star game July 3 at Abilene.

Border Olympics In Laredo March 12, 13

LAREDO, Tex., Feb. 21 (AP)—Fifty-five entries have been recorded with many more expected in the annual Border Olympics—the nation's first outdoor track and field carnival of the year.

The big meet, due to attract more than 500 athletes, will be held March 12-13 at Shirley Field, which now boasts a new $30,000 track and $25,000 lighting system.

There will be four divisions—university, college, junior college and high school—and the meet is attracting more than the usual national attention, since this is the Olympic year and some of the top prospects for the United States team from the Southwest will perform.

Entered in the university division to date are Oklahoma A. and M., Baylor, Rice, Southern Methodist, Texas A. and M., Texas Christian and Texas.

PONIES EDGE RICE

DALLAS, Feb. 21. (AP)—Southern Methodist edged Rice 54-52 tonight in a Southwest conference basketball game that went overtime. Rice errors handed the contest to the Methodists, four throws from the foul line turning the tide.

Copper was used by early peoples almost all over the world.



3-DIMENSIONAL "VITA-TONE"

Matches the ACOUSTICS of Your Car!

1. Electro-dynamic speaker
2. 2-position tone control
3. 6 tubes including rectifier
4. 3-gang permeability tuning
5. Built-in noise filter

Highways are happy-ways when you have the new Motorola to sing away the miles for you! No matter where you drive or how fast, this powerful, compact Motorola will pick up anything that is on the air and bring it through clear and sweet. Make your mind up now to come in and hear this marvelous new Motorola!

$64.85 with antenna installed

LUBBOCK RADIO CO. 702 Main Phone 2-6871

RUSSELL RADIO CO. 910 Avenue J Phone 2-2612

THE EARLY WORM CATCHES THE BIG FISH!



A FEW OF OUR SPECIALS

$1.21 Hawaiian Wiggler	$1.08	$10.00 Tackel Boxes	$7.95
1.10 Hawaiian Wiggler	.99	15.00 Langley Reels	12.95
1.21 Hula Dancer	1.08	12.50 Langley Reels	11.25
1.15 The Bomber	.99	10.50 Martin Fly Reels	9.45
1.15 Water Scouts	.99	1.50 Nylon Casting Line, 18 Lb. Test	1.29
1.15 Water Scout Poppers	.99	9.00 Thumbless Reel	7.95

THESE ARE JUST SAMPLES OF OUR LOW PRICES ON FISHING TACKLE

Powers Sporting Goods

1212 AVENUE K DIAL 2-3901

PRE-INVENTORY

CLEARANCE SALE

BEGINNING TOMORROW, THROUGH MAR. 1ST

Talk About White Elephant Sales, We've Got 'Em All Colors!

TWEED PANTS 98 PAIRS $12.50 Value, Choice - - $3.95	35 OVERCOATS ALL WOOL Values $25.00 to $39.50 ½ Price	MEN'S HATS 129 FUR FELT DRESS BYER-ROLNICK RESISTOL Originally $10.00 & $12.50, Choice - - $5.00	LOUNGING ROBES Values 10.95 and 17.50 ½ Price
15 RAINCOATS Rayon Gabardine Regular $22.75 Value, Only - - - $9.95	LEATHER JACKETS 29 ONLY Values $22.50 to $36.50 ½ Price	SPORT SHIRTS 132 BOYD & RIPLEY YOUR CHOICE ½ Price	DRESS GLOVES $3.95 to $7.50 VALUES YOUR CHOICE ½ Price

Pup Thomas & Company, Ltd.

1011 MAIN ST. Men's Wear and Fine Hand Tailoring LUBBOCK, TEXAS



Get Set For Spring Holidays Ahead

RETIRE WITH

FISK

...the nations most copied low pressure tire!

Nothing compares with the easy, breezy ride you get on this new kind of tire! On Fisk Airborne Tires, you practically float over the bumps—steer with a feather touch. You ride on 14% more air at far less pressure—on a bigger tire that fits your standard rims. Time to Re-Tire? Buy Fisk!

LIBERAL TRADE IN FOR YOUR OLD TIRES!

REPAIRING - - VULCANIZING - - RE-CAPPING

WHOLESALE — RETAIL



Shook Tire Co.

FISK West Texas Best Tire Buy

CORNER 15th STREET and TEXAS AVE.

Lamesa Gridders Given Sweaters

LAMESA, Feb. 21 (Special)—Members of the 1947 Golden Tornado "B" grid squad have been awarded letter sweaters and the spring sports program is getting underway with high school hopefuls starting practice in track, baseball and golf.

Receiving letter awards from "B" team mentor Joe Allbright were Van Welch, Dick Echols, George Fletcher, Jamie Pearson, Don Fennell, Bobby Hawkins, Marvin Black, Ronald Chapman, Floyd Carrell, T. J. Womack, Jim Boothe, Kenneth Walters, Bill Cox, Bill Hart, Benny Eggleston, Jimmy Hughes, Robert Adair, Lloyd Carrell, Edwin Jack, Donald Conner, Carl Anthony, Donald Cotten, Wayne Hoskins, Josh Beckham and Billy Doyle Wilson. Brice Lee earned a numeral as team manager.

Approximately 35 lads have begun baseball practice and an equal number had reported for training on the cinder track. Several boys are golfing enthusiasts and tentative plans call for a high school golf team.

SOX MANAGER NAMED

ABILENE, Feb. 21 (AP)—General Manager Howard Green announced today that Arthur Bowland has been reappointed manager of the Abilene Blue Sox for the 1948 season.

Texas Gloves Champs Leave For National Tourney At Chicago

FORT WORTH, Feb. 21 (U.P.)—Seven state Golden Glovers boxing champions and one alternate left today for Chicago where they will represent Texas in the national Golden Gloves classic.

Making the trip were flyweight Fred Morales of Allen academy (Temple region); bantamweight Leon Palacio of Amarillo; featherweight Bernard Smith of Port Arthur; lightweight George Easterling of Port Arthur; welterweight Eugene Cooper of Pampa; middleweight Morris Milburn of Fort Worth; light heavyweight Tom Adams of Hardin-Simmons university (Abilene region); and heavyweight Charles Simmons of Dallas.

Only Smith is not a state champion. He replaces Bill Henderson, Texas Tech student, who declined to make the trip. Henderson named Smith, who lasted through the quarterfinals, as the best boxer he faced.

SCRIMMAGE CANCELLED

AUSTIN, Feb. 21 (AP)—Cancellation of a scrimmage session today cut short the first week of spring training for the Texas Longhorn football squad.

SALMAGUNDI WINS

ARCADIA, Calif., Feb. 21 (AP)—Salmagundi won the $50,000 San Vincente Handicap before 53,000 fans at Santa Anita park today.

Charlie Simmons Most Colorful Fighter Of State Gloves Meet

By JOE KELLY
Avalanche-Journal Sports Editor

Take a dash of red, green, yellow, blue and orange paint, spread them on a canvass and you have color.

Take a fair heavyweight fighter, put a green robe on him, add a towel over his head and, with a little clowning, you have Charlie Simmons.

And Simmons has color, more color than any other amateur boxer today and possibly more than any professional.

The present Golden Gloves heavyweight champion of the state, who fought for the Dallas Athletic Club in the recent state tournament at Fort Worth, is one of the best showmen in the business these days.

Before the normally impartial Fort Worth fans, Simmons was downright arrogant. The spectators showered down boos around his head and he, champion that he is, as well as showman, responded with every boo-producing trick in his repertoire.

The more the crowd hurled their insults at him, the more Simmons carried on. And over all the commotion, he was superb.

Simmons finished his last tournament this year and his going will leave a void. He already has held the light heavyweight championship for one year and the heavyweight for four. Golden Gloves rules state that you cannot return after the fifth year.

He will be missed. His actions riled the crowd and offered a target at which they could shoot. He also was a constant challenge to heavyweight boxers, most of whom believed they could whip him.

Few of them could and none did for four years, tribute enough to his ability, although they never ceased trying, never ceased thinking that this was the year. But it was the same story again in Fort Worth, where the best in the state tried—and failed.

Only William "Red" Worley of San Angelo came close and, when their three-round semi-final had ended, it seemed to the sportswriters covering the fights, that a new champ would be crowned. But the decision went to Simmons, unanimously, and his next to last state defense was completed. In the finals it took him only 54 seconds to walk, or jump, rather, out of the ring with victory.

It always thrilled the crowd to see Simmons go down. They cheered wildly, possibly sensing that the champ was slipping. But he always got up, usually smiled and went about his methodical point-making.

The Dallas man is no novice. He's been fighting for a long time, training all the hours during the day he serves as a soup salesman, working out at night. He may not be a great fighter, but he knows all the tricks and he can take a punch.

Simmons doesn't wait for the crowd to recognize him; he draws their attention to him. He walks up the stairs at one end of the ring, skips down the apron, grasps the top rope with his right hand and leaps gaily into the ring.

This sends his bright green bathrobe sailing and bounces the towel, which he has wrapped over his head and tucked into the front of his robe. Simmons' next move is to bare his white teeth in a toothpaste-ad smile, wave his right hand seemingly to friends in every corner of the auditorium and to dance lightly to his corner.

There the second act begins. Simmons casually crosses his legs, leans on the ring post and refuses the proferred stool. His every action calls forth another flood of protest. When the bell rings, he turns, dances across the ring and sets his face in a deadpan.

The fighting begins. Simmons doesn't look too sharp. Suddenly, the other fighter goes down under a driving right to the head. Simmons, looking utterly bored, turns and walks slowly to the farthest neutral corner, turns his back to the fallen fighter, leans on the ropes, crosses his legs and then, in his most insulting manner, yawns!

The exaggerated yawn is accompanied by the lazy lifting of one gloved hand over his mouth. Perfect timing, perfect acting.

Once in the tournament, fighting eager but inept Don Thompson of Odessa High school, Simmons backed his man over toward the ropes. Fighting halted for a brief second. In that brief second Simmons suddenly looked over Thompson's right shoulder, paused, then smiled as if in recognition of someone.

He waved his left hand in a slight arc, as if saying hello and then, as the amazed Thompson stood and watched, Simmons brought the old sucker left around over Thompson's face. It was audacious, it was cocky, it was showmanship.

In the same fight with Thompson, Simmons stood in his corner waiting for the bell. The warning buzzer sounded, the fighter didn't move.

When he heard the bell, Simmons turned and literally ran across the ring, at Thompson, throwing a wild, haymaker left. The Odessa boy barely had presence of mind to duck in time and the blow missed.

The momentum carried Simmons into the ropes, where he recovered quickly and broke into a broad laugh. Boundless confidence, unlimited color.

Another time, after a flurry of blows in an exchange, he landed a punch that drove his opponent away from him. He took that moment to lean partially over the ropes to his right and exclaim "I'm not doing so good tonight."

At other times he would wink to sportswriter friends. And the only time he was ruffled was when an inferior fighter knocked him down. Rage lit his face for a few, fleeting seconds, to be replaced by a smile. But, to those who saw it, the myth of invincibility was removed.

Simmons has made the trip to Chicago this year, the one that he didn't make last year. He may not be the best heavyweight, he may not win the title, but he'll give his all for the Texas team.

And if he makes use of his color in the ring in the Windy City, he probably will be the most colorful fighter in the tournament.

An automobile that can stop in 21 feet at 20 miles an hour on a concrete road requires 169 feet to stop on glare ice.

Foldberg Seeks Post As Mentor

DALLAS, Feb. 21 (AP)—Henry Foldberg, jr., former West Point football star, said today he planned to become a coach and did not think he would enter professional football.

Foldberg, who finished his gridiron eligibility at West Point in 1946, was due to be graduated in 1949 but resigned from the academy to come to Dallas because of family financial matters.

"I want to become a coach and if I had remained at the point for graduation it would have meant three or four years more in the Army after that," Foldberg said.

He may return to Texas A. and M. where he was an athlete for two years before entering the military academy. He has no further football eligibility there and would concentrate on finishing in the quickest possible time and getting his degree in business administration.

Foldberg hopes to make a coaching connection while he is attending college. He said he had been approached by both Brooklyn and Washington to play professional football but did not think he wanted to do so.

About three miles of rope are carried as equipment on a modern ocean freighter.

League Announces District Cage Champs

AUSTIN, Feb. 21 (U.P.)—The Texas Interscholastic league today announced the names of 11 district A and 33 district B schoolboy basketball winners who will enter regional play next week.

The teams must complete regional playoffs by Feb. 28.

District A winners certified by the TIL so far include:

District 3, Ralls; 14, Plano; 16, Mount Vernon; 19, East Mountain (Gilmer); 21, Huntsville; 23, Texas City; 24, Wharton; 25, Brenham; 28, South San Antonio; 30, Victoria; 31, Sinton.

District B winners:

District 2, Follett; 4, Carey; 5, Kress; 12, Sunset (Munday); 14, Lipan; 17, Lohn; 19, McCaulley; 22, Big Lake; 28, Prairie Valley (Nocona); 33, Duncanville; 37, Bynum; 38, Meridian; 39, Crawford; 41, Forreston; 42, Cunningham; 46, Martins Mill 47, Maydelle; 55, Warren; 56, New Caney; 59, Rockdale; 60, Eagle Lake; 62, Sweeney; 65, Round Top-Carmine; 66, Moulton; 67, Rogers; 69, Johnson City; 70, Dowdy (Kingsbury); 75, Goliad; 76, Blessing; 80, San Diego; 83, Fort Stockton; 84, Barstow; 85, Fabens.

The term "flameproof" as applied to fabrics does not mean that they are unharmed by fire, but that they resist the spreading of the flame.

BOWLING SCORES

The Lions club still holds a one-game lead in the Civic Bowling league, but almost fell below the Jaycees this week when the latter took a clean sweep of three games from the ABC.

The Lions kept pace by winning two out of three games from the Exchange club, enough of a victory to keep them in first place. The VFW also stayed in the running by taking two out of three games from the Kiwanis, while the Optimists moved ahead of the American Legion by nicking them for three games.

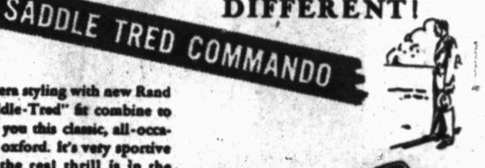
High scores for the evening included Ed Moore, 200-554; Kenneth Kimble, 204-571; Jack Goodgion, 195-557; Al Glassman, 189-549; and "Red" Meyers, 200-528.

THE STANDINGS

Team	Won	Lost	Pct.
Lions	41	22	.651
Jaycees	40	23	.635
VFW	36	27	.571
Optimists	33	30	.524
American Legion	30	33	.476
Kiwanis	28	35	.444
ABC	23	38	.397
Exchange Club	18	45	.286

SPORT CENTER
FOR
CASTING REELS
1612 13th Dial 2-3013

The RAND Shoe
DIFFERENT!
SADDLE TRED COMMANDO



Riviera styling with new Rand "Saddle-Tred" fit combine to give you this classic, all-occasion oxford. It's very sportive but the real thrill is in the spirited, buoyant, easy-action tread that actually lets you forget that you have shoes on your feet.

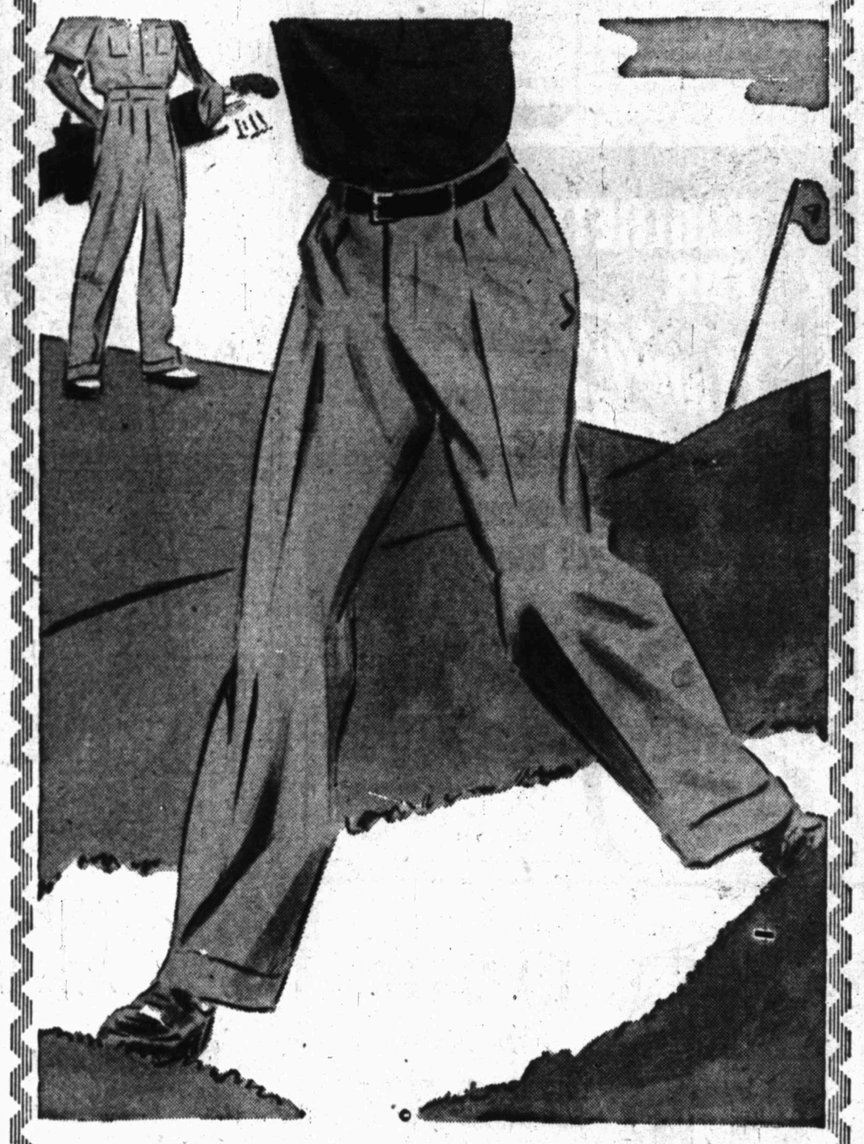
SADDLE Tred
follows foot contours faithfully!

Widths A. B. C. 6½ to 12
11.95

1205 Broadway
Jones-Roberts Shoe Store
X-Ray Fitting

SPORTS
EQUIPMENT HEADQUARTERS
STOCK REDUCTION SALE ON ALL JACKETS & SWEATERS
REDUCED 33 1-2%
$3.95 TO $10.95
ORDER FROM Baker Co.
The BAKER COMPANY
SPORTS SHOP
On the corner 14th St. and Ave. J

Our SLACKS
are Champions Among Golfers



Ours are the kind of slacks cut and tailored to give you no handicap. They're roomy . . . yet have a crisp neatness and a hang about them that makes for good looks on the golf course. Fabrics include flannels, bedford cords, worsteds and gabardine . . . good and sturdy . . . tough enough to be able to take it just in case you swing off into the rough some times . . . they're swell with sport coats, too. Take your pick from a complete spring stock of pastels as well as darker colors. Sizes 27 to 50.

$15
Others $8.95 to $25

SHOP . . .
SAVE . . .
COMPARE!

S & Q Clothiers
1108 Broadway Phone 6111

The "BUY WORD" in
Style and Quality
PORTIS HATS



A New Shipment Of Spring Styles Has Just Arrived

Wise men—and women—recognize the name PORTIS HATS because it is synonymous with top quality and style leadership. Offered in a wide variety of up-to-the-minute styles and colors, there's a new PORTIS HAT to suit your every need.

most styles $7.50 to $12.50

CORCORRAN'S TAILORS & CLOTHIERS
1216 TEXAS AVE.

If You Like
Gabardine
You Will Like
PLATEAU Even
More . . . $20.00



Radiant, fine, regular weight worsted that feels almost weightless. That's the wonder of Plateau*. And with Timely Clothes Balanced Tailoring, you can depend upon this: they'll look better . . . . . longer.

*Reg. U. S. Pat. Off.

TIMELY CLOTHES
PLATEAU
the suit with the weightless feel
fabric by Pacific Mills

This Unique Fabric Makes Wonderful Slacks

Other slacks in light weight tweeds and worsteds priced from 13.95, in new spring colors, sizes 28 thru 44.

WALTON'S
STORE FOR MEN
Broadway At Avenue J

HEAR DREW PEARSON, 5 P. M., KFYO, TONIGHT

U. S. Air Force Is Expanding In Mediterranean And Arctic

By WILLIAM F. McMENAMIN
United Press Staff Writer

WASHINGTON, Feb. 21 (U.P.)—The Air Transport Command, globe-covering arm of the Air Force, is expanding its facilities in the two key world trouble spots, the Mediterranean and the Arctic.

The big transport planes of the Air Force have added Athens, Greece, and Ankara, Turkey, to their list of stops. That is a direct result of the $400,000,000 Greek-Turkish Aid Program.

Still a second Mediterranean expansion is planned that will give the Air Transport Command a shortcut to the Mediterranean political hot-bed. Planes will fly from the United States to Bermuda, the Azores, Port Lyautey in French Morocco, and Wheelus Field, outside Tripoli.

From Wheelus Field they can branch off to Athens, Rome, Ankara, Cairo, Dhahran, Saudi Arabia and other points in the near East. That will avoid sending planes the long route through Europe as they now travel.

The new route also is expected to provide an ideal one for possible ferrying of planes to be turned over to the Greeks and Turks under the Greek-Turkish aid program.

The Air Force has re-surfaced five fields in Greece. It has turned over a few trainers and transports to the Greeks but so far no combat planes have gone to them.

The Turks also are expected to get some surplus American planes left over from World War II.

The Air Transport Command expansion in the Arctic has been extensive. Its planes now fly from Westover Field, Mass., to Ottawa and Fort Churchill, Canada, Goose Bay, Labrador, and remote Air Force posts in Greenland, stretching as far north as Thude, Eureka Sound and Resolute Bay.

The ATC lines in Alaska, preparing for a $140,000,000 airfield expansion program there, have been extended. New points added are Norman Wells, Sawmill Bay, Cambridge Bay and Kittigazuit.

The ATC began last summer a Great Circle air run from Seattle to Tokyo via Anchorage and Shemya in the Aleutians.

The Air Transport Command is America's largest global air line. It carried 133,000,000 ton miles of cargo and flew 500,000,000 passenger miles in 1947 without a passenger fatality on regular scheduled flights.

It already has begun replacing its aging C-47 and C-54 wartime transports with the modern C-97 Boeing Stratofreighter and the Douglas C-74 Globemaster, known in commercial fields as the DC-7.

Its flights across the Atlantic daily carry passengers and freight to Frankfurt, Germany, via Stephensville, Newfoundland, the Azores and even Meeks Field, Iceland.

There is a Caribbean run that stretches as far as Panama and British Guiana.

The central Pacific route connects Fairfield-Suisin, Cal., with Honolulu, Johnston Island, Kwajalein, Guam, Manila, Okinawa, Shanghai, Iwo Jima and Tokyo.

Winter Brings Snow, Drop In Temperatures To Western Europe

LONDON, Feb. 21 (AP) — Snow fell thickly in Britain and western Europe today. Weather forecasters said the late winter cold wave would continue at least until the middle of next week.

Temperatures in Britain were slightly higher than yesterday's winter minimums, rising to the upper twenties. Berlin reported a minimum of six degrees fahrenheit.

Snow fell the length of the Italian peninsula. In Venice it blinded boatmen, who rigged their gondolas with lights and foghorns.

More community warming halls were opened to shelter children and the aged in fuel-short Berlin.

Mann Warehouse and Transfer Company
Agent for AERO-MAYFLOWER TRANSIT CO.
Local and long distance moving. Storage, shipping, packing and crating.
Phone 5578
301 6th St., Lubbock, Texas



CIVIL SERVICE COMMISSION—Photographed as they discussed plans for setting up a civil service system for the Lubbock police and fire departments were members of the new city Civil Service Commission, above. They are, from left to right, Marion Sanford, insurance man; Harry Morris, chairman, manager of Lubbock Auto co., and George W. McCleskey, attorney. The commission was created under a legislative measure which was approved for adoption in Lubbock at a special city election last Dec. 2. Civil service probably will be offered to all city employes if it operates satisfactorily for police and firemen, members of the new commission said. (Avalanche-Journal Staff Photo).

FORMER SOLON CLAIMED

PORT LAVACA, Feb. 21 (AP)—Dr. Fred J. Roemer, 70, physician and former legislator who owned considerable ranching interests, was found dead in bed today. Funeral services will be held here at 3 p. m. tomorrow. Dr. Roemer was a native of Calhoun county. He served two terms in the Texas legislature. He helped organize the First State bank here. Recently he had taken an active interest in development of oil in the county.

Iraq is somewhat larger than Arizona.

Stronger Quarantine In Mexico Planned

WASHINGTON, Feb. 21 (AP) — Stronger quarantine lines in Mexico against foot and mouth disease were approved today.

At a meeting, the Mexican-U. S. foot and mouth commission decided that one section of the northern line, near its eastern end, should be moved southward about March 1 if inspection shows no infection in that area.

The joint commission agreed also to make all vaccine used safe and effective. Testing facilities for that purpose will be improved. Animals vaccinated will henceforth be tagged and branded. Owners of animals will not be charged for vaccine used by the commission.

The announcement said the commission discussed need for more Mexican army personnel to give added protection to quarantine lines, field staffs and equipment. And the army should have more vehicles to enjoy greater mobility, it added.

About $7,000 worth of rope is carried as equipment on a modern ocean freighter.

SKIRT WEEK
One Week Only
Any Plain Skirt Cleaned and Pressed
9c With Cleaning Bundle of $1.00 or More
MEN'S SUITS—Plain Dresses 39c
MEN'S SHIRTS—Trousers 25c
HATS Cleaned and Blocked 79c
STINSON CLEANERS
1708-10 Broadway

READ AVALANCHE-JOURNAL ADVERTISEMENTS FOR RESULTS

CONCRETE PIPE FOR Irrigation
• PERMANENT
• LESS EVAPORATION
• PUTS WATER WHERE YOU WANT IT
LUBBOCK BUILDING PRODUCTS
WRITE US FOR THE NAME OF YOUR LOCAL DEALER
IN LUBBOCK SEE US
Box 1366 • Lubbock
314 Ave. M • Tel. 3-2000

THE LITTLE LIGHT TELLS THE STORY



Notice the small penetrating light the optician uses! It's his eye detective. Under this lens your eyes give up all their secrets—then he can make the correct diagnosis for good vision. Come to Lubbock Optical for expert examination.



DR. WILL M. CLOWER DR. G. W. SHELFER
LUBBOCK OPTICAL CO.
USE YOUR CREDIT
LOCATED AT ZALE'S 1110 TEXAS
$1.00 DOWN $1.00 WEEK

Announcing Our First of the Year WALLPAPER 1¢ Sale!



NOTHING DOWN!
36 MONTHS TO PAY

Just think of it! Every time you buy one roll of wallpaper at the regular price, you can buy the second roll for just one cent!

During this 10-day selling event, we have placed our ENTIRE STOCK of wallpaper on sale, including the most expensive patterns, as well as the popular priced patterns, too.

We want you to take this opportunity to select from the largest stock of wallpaper ever shown in Lubbock and enjoy buying the wallpaper of your selection at 1c a roll on every other roll.

Our Finance Department, upon request, will make arrangements to pay for your complete remodeling, including paints, labor and wallpaper, at nothing down and up three years to pay.

You really do not need cash to remodel your home at a remarkable saving.

NO LIMIT ON NUMBER OF ROLLS PURCHASED . . .
10 DAYS OF SELLING

THE MOST EXPENSIVE BEAUTIFUL NEW WALLPAPER PATTERNS ARE INCLUDED DURING THIS 1c SALE . . . NO PATTERNS HELD BACK

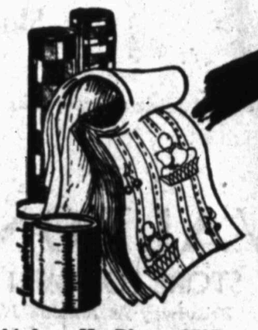
10c Wallpaper	Buy roll for 10c, Then buy roll for	1c
15c Wallpaper	Buy roll for 15c, Then buy roll for	1c
20c Wallpaper	Buy roll for 20c, Then buy roll for	1c
25c Wallpaper	Buy roll for 25c, Then buy roll for	1c
30c Wallpaper	Buy roll for 30c, Then buy roll for	1c
35c Wallpaper	Buy roll for 35c, Then buy roll for	1c
40c Wallpaper	Buy roll for 40c, Then buy roll for	1c
45c Wallpaper	Buy roll for 45c, Then buy roll for	1c
50c Wallpaper	Buy roll for 50c, Then buy roll for	1c
55c Wallpaper	Buy roll for 55c, Then buy roll for	1c
60c Wallpaper	Buy roll for 60c, Then buy roll for	1c
65c Wallpaper	Buy roll for 65c, Then buy roll for	1c
70c Wallpaper	Buy roll for 70c, Then buy roll for	1c
75c Wallpaper	Buy roll for 75c, Then buy roll for	1c
80c Wallpaper	Buy roll for 80c, Then buy roll for	1c
85c Wallpaper	Buy roll for 85c, Then buy roll for	1c
90c Wallpaper	Buy roll for 90c, Then buy roll for	1c
95c Wallpaper	Buy roll for 95c, Then buy roll for	1c
$1.00 Wallpaper	Buy roll for $1.00, Then buy roll for	1c
$1.10 Wallpaper	Buy roll for $1.10, Then buy roll for	1c
$1.20 Wallpaper	Buy roll for $1.20, Then buy roll for	1c
$1.30 Wallpaper	Buy roll for $1.30, Then buy roll for	1c
$1.40 Wallpaper	Buy roll for $1.40, Then buy roll for	1c
$1.50 Wallpaper	Buy roll for $1.50, Then buy roll for	1c
$1.75 Wallpaper	Buy roll for $1.75, Then buy roll for	1c
$2.00 Wallpaper	Buy roll for $2.00, Then buy roll for	1c
$2.50 Wallpaper	Buy roll for $2.25, Then buy roll for	1c
$2.25 Wallpaper	Buy roll for $2.50, Then buy roll for	1c

NOTHING DOWN!
36 MONTHS TO PAY

Nothing down and 36 months to pay is offered on all materials and supplies sold in our three stores. This includes such materials as Paints, Varnishes, Permanent floor covering, cabinet top covering and all supplies needed to remodel and improve your home. We invite you to take advantage of the tremendous savings offered during our 1c Sale of Wallpaper and take 36 months to pay!
Keep your home looking beautiful, inside and out!

. . . We furnish you a list of names of skilled, reliable paint and wallpaper men.

We Have The Largest Supplies Of Paints and Paint Supplies Ever Displayed In Lubbock.



Newsom PAINT & SUPPLY COMPANY

1414 Ave. K—Phone 5725 1652 Broadway—Phone 6601 1958 Texas—Phone 4112

Montgomery Ward



4.97

5.77

REG. 5.98 HOBNAIL BEDSPREAD...

Yes, the ever-popular hobnail bedspread at a newsmaking low price! Thick with luscious tufts, richly fringed on three sides. Your choice of white, rose, blue, green or gold. Full size.

4.97

LOVELY CHENILLE BEDSPREAD...

A fresh, new design to flatter your bedroom, and please your purse, too! Striking bouquets of multicolored florals on a sparkling white background. Pastel border. Comes in full size.

5.77

STARTING MONDAY AT WARDS... The Bedspread Event You've Been Waiting For!

New Designs... Rich Colors...

Reduced Prices!

FROM WARDS NEW COLLECTION



7.77

7.77

COMPARE THIS LUXURIOUS SELECTION OUTSTANDING AT THIS PRICE... 7.77

See them for yourself! Nowhere but at Wards do you get so much chenille for so little. Take advantage now of Wards huge buying-savings passed on to you! You'll love the closely tufted backgrounds, the novelty plaid or multicolor designs that bring Spring right into your bedroom. White backgrounds with pastel designs. Remember, they wear so well; launder so easily. Full size.

*Vat-dyed, washfast hi-pile chenille combines white with pastels. Full size.

9.77

*Fringed hobnail and ripple tuft chenille in blue, green, gold. See them.

14.97

*Cotton jacquard with a floral design. Blue, green, rose. Full size.

5.77

Luxurious white cotton chenille with punchwork embroidery. Full bed size.

11.97

*Attractive rayon and cotton jacquard. Rose, gold, blue, green. Full size.

5.77

*Jacquard spread with three color florals. Blue, rose, green. Full size.

7.77



11.97

*Not illustrated.

ONLY $1 DOWN ON A $10 PURCHASE OPENS A MONTHLY PAYMENT ACCOUNT AT WARDS. PAY LATER CONVENIENTLY FROM INCOME

Mexican Flier Tells Story Of Surviving Nine Days Aboard Raft

By TOM SANFORD
Brownsville Herald Staff

BROWNSVILLE, Feb. 21—Mexican flier Esteban De Leon, 26, weak and exhausted after nine days at sea on a rubber raft, told today how his companion was lost after their plane crashed in the Gulf of Mexico.

As the Panamanian banana freighter Roatan, which rescued him, steamed up the Brownsville ship channel, De Leon said that Neil Womack, 37, Brownsville pilot, was lost from the bobbing, wave-tossed raft sometime during the second night after the crash.

Shark Followed Raft

The twin-engined DC-3 the men were flying crashed Feb. 10, within five minutes of its destination, Ciudad Del Carmen, Campeche, Mex. It had taken off from Brownsville.

The two managed to get onto the rubber raft the plane carried.

De Leon shid Womack became delirious Thursday (Feb. 12); became obsessed with the idea his wife was waiting for him and all he had to do was step from the raft to greet her.

The Mexican flier said a large shark which the two had attempted to drive off with an oar had followed the raft after the crash.

He said he forcibly restrained Womack from jumping overboard for several hours.

Name Is Called

"Late Thursday night Neil became unconscious and I went to sleep," De Leon said.

"Sometime in the night I was awakened when he shouted my name, but by the time I became fully awake Neil was gone from the raft."

"I do not know whether he fell from the raft or was seized and dragged from it by the shark."

"I shouted his name until I was exhausted, but neither saw nor heard him again."

Roatan docked in Brownsville harbor at 4 p. m. (CST). An ambulance whisked De Leon to Mercy hospital here.

Has No Water

He told his story in an interview with a Brownsville Herald reporter, who boarded the Roatan from a pilot boat, outside Brazos De San Diego pass.

Captain E. A. Gough, master of the Roatan, said Chief Engineer Maurice Brannon, and Seaman Harry Carter spotted De Leon's raft Feb. 19 some 47 miles north of Frontera, the Roatan's last port of call in Mexico. In about 25 minutes De Leon had been brought aboard, the captain said.

De Leon said he had no water during the nine days on the raft, and for food only a bird and two fish he managed to catch.

De Leon said he prayed to Nuestra Senora Del Rosario to either help or destroy him. He said his prayers were rewarded when he sighted the rescue craft.

Engine Catches Fire

De Leon and Womack were operating the plane for the Gulf Coast Transport company, Brownsville, flying seafood from Yucatan peninsula to Texas and New Orleans. Womack was the pilot.

The engines operated perfectly until they had almost reached their destination, De Leon said.

"Then suddenly the left engine began to miss, and immediately caught fire.

"We feathered the propeller at 2,000 feet and I started to go back and throw out some of the cargo because we were losing altitude rapidly.

Raft Overturned

"The right engine quit running and we started down real fast. We levelled out and stalled about 200 feet above the sea.

"The plane fell in from that altitude.

"I received a few bruises, but Neil was completely unhurt."

De Leon, said he believed the plane remained afloat less than a minute but that in that time the fliers got into Mae Wests (rubber life preservers) and launched the life raft.

Once, before Womack's disappearance, either a shark or a heavy sea overturned the rubber raft, De Leon said.

Sun Blazes Down

"I managed to support Neil, right the raft, and drag both of us back out of the sea."

He said that when he sighted the Roatan he was so weak that he could barely raise his head to look from the raft. The sound of the ship's engines had attracted his attention.

De Leon said he remembered very little of the days after Womack's disappearance.

"All I know is that the sun beat down unmercifully upon me each day, and that from time to time I either went to sleep or lost consciousness."

De Leon said he believed he and Womack, the first day after the crash, sighted two of the aircraft searching for them, and that one of the planes flew directly overhead at about 1,000 feet.

"We waved with our pants and shouted, but they did not see us," De Leon said.

He said that Womack, in his delirium, said: "I have a telegram from my wife telling me that she has already bought a Chevrolet and another from Jack Little that says it's true."

Little is a Civil Aeronautics administration employe at the control tower at the Brownsville International airport.

Prayed For Rain

De Leon said he became ill after eating the second fish he caught, and did not try to catch any more.

"I prayed to God that it might rain so I could have water to drink, but my prayers went unanswered," he said.

Womack is survived by his wife and baby son. De Leon's home is at Matamoros, across the Rio Grande from Brownsville.

Captain Gough said the first thing De Leon asked for when he was rescued was a drink of water.

"He was very weak and we put him to bed in the mate's stateroom, and began to feed him a little at a time."

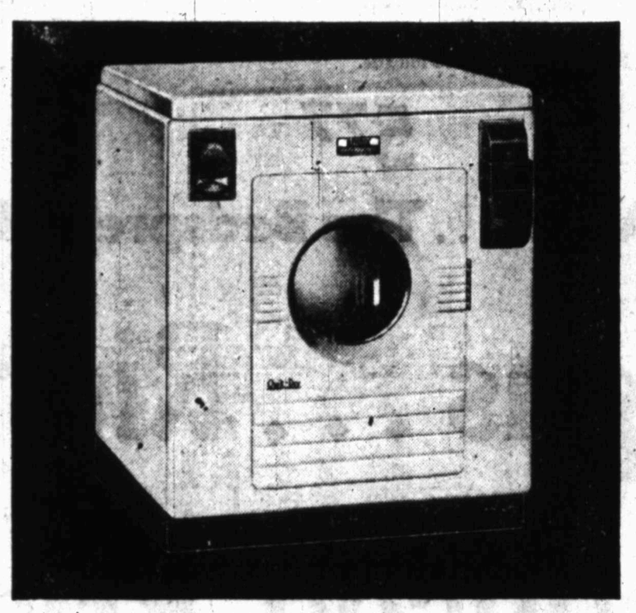
De Leon was met when the boat docked by his wife; his brother Tomas, Mexican Civil Aeronautics official, and his three-year-old son, Esteban, jr. He is also father of two other sons, Xavier, 6, and Victor, 4.

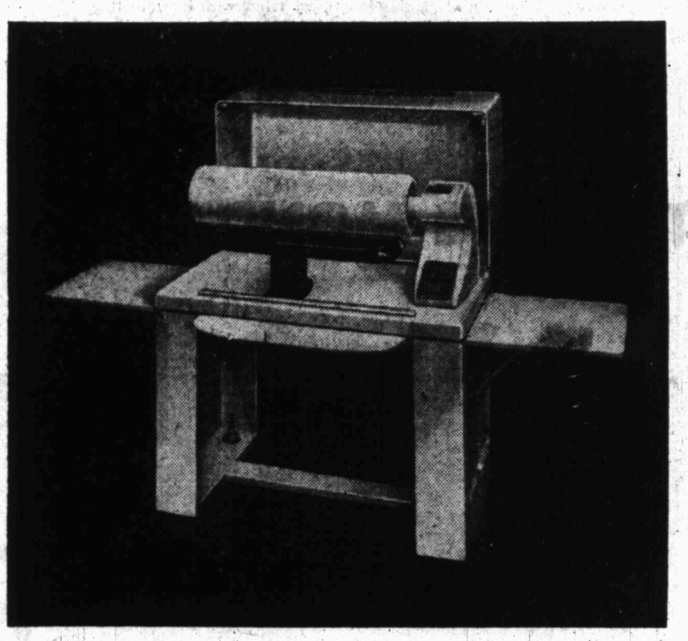


"PUSH-BUTTON" WASHDAYS ARE HERE!

Designed to eliminate work for you, the new Bendix Dryer and Bendix Ironer team up with the world's "savingest" washer!







FIRST...AND FOREMOST! The only automatic washer which has proved to a million women, in ten whole years of trouble-free service, that it can do a beautiful washing job... without a scrap of work on your part. Simply set the dial, add soap—and RELAX! All by itself, your Bendix washes, rinses 3 times, and damp-drys the clothes... even when you're not in the house! Saves work, saves hot water, saves soap, saves clothes. No other can match its record, yet the Bendix costs up to $90 less than other automatic washers!

EVERY DAY A PERFECT DRYING DAY! No more hauling and hanging heavy, wet clothes from laundry to line! Just push them into the basket-level porthole of your new Bendix automatic Dryer, set the control switch, and they'll come fluffy-dry and sweet in jig time. Not just by heat alone, but heat combined with gentle, clothes-saving "Tumble-Action." No more weather worries. No more soot smears. *Available in Gas or Electric models.*

SO EASY! SO SAFE! SO FAST! So many work-saving features that no other ironer combines! Trained demonstrator teaches you—right in your home—how easy it is to iron *all* the family wash. *Three open ends* cut down handling... and the shoe is *under* the roll. Adjustable speed. Adjustable heat. Adjustable to height, reach, leg-length. Anyone fits when she sits at the Bendix Ironer. Convenient shelves at either end. Folds compactly when not in use. Gleaming enamel finish matches the Bendix Washer and Dryer. No other will satisfy you once you've seen the new Bendix Ironer in action!

BENDIX automatic Dryer

BENDIX automatic Washer

BENDIX automatic Ironer

YOU'LL WANT ALL 3...ONE BY ONE OR ALL AT ONCE!

ONE MORE WEEK TO SAVE $10.00

Effective March 1, the price of Bendix Automatic Home Laundry will increase $10

$56.00 DOWN PAYMENT COMPLETELY INSTALLS A NEW BENDIX IN YOUR HOME, INCLUDING PLUMBING

Household Supply Company

SIDNEY CLAIBORNE, OWNER
LUBBOCK

13th AT AVE. Q

PHONE 7419

Importance Of Church Guidance Of Children Emphasized Here

Importance of guidance of children in the church was emphasized at a luncheon Saturday which concluded a Northwest Texas conference Council of Children's Workers meeting, at which plans were made for activities in the summer children's program in the conference.

The home has a right to look to the church of religious guidance of children, Miss Olive Smith from the department of Christian education for children of the board of education of the Methodist church, from Nashville, Tenn., said at the luncheon, which was conducted in St. John's Methodist church. Friday and Saturday morning sessions had been conducted at the First Methodist church.

Thirty-Seven At Meeting

Thirty-seven persons attended the luncheon, including children's workers in Lubbock Methodist churches as well as council members.

Purpose of the church school for children goes beyond just "keeping children," sometimes referred to in earlier years, said the speaker.

A perfect stranger can walk into a church and "tell whether that church is concerned for its children," she said.

The speaker was introduced by Mrs. Uel D. Crosby of Lubbock, Northwest Texas conference director of children's work. Mrs. Leo H. Weaver, chairman of children's workers in the Lubbock Methodist churches, presided.

Rev. Uel D. Crosby, executive secretary of the board of education of the Northwest Texas conference, and Dr. C. A. Bickley, pastor of Asbury Methodist church, joined the speaker in emphasizing importance of teaching children.

Early Years Important

Miss Smith quoted Joshua Liebman, author of "Peace of Mind," as saying a child receiving proper understanding and guidance in the first six years of life is not likely to suffer maladjustment in later years but will have peace of mind.

The council sessions preceding the luncheon were attended by all nine district directors of children's workers in the conference, whose names had previously been announced, and by Mrs. Crosby, a member of the council, Rev. Crosby, ex-officio member, and Mrs. John English of Baird.

Plans were made for a Vacation Church school two-day conference institute to be conducted the third week in March for church school workers who later will help conduct vacation church schools. Exact dates and location of the institute is to be announced later.

Plans were made for a Children's Workers camp to be conducted Aug. 16-20 at Ceta canyon and for junior camps to be conducted the last week in June and second week in August at Ceta canyon.

Installation Of New Church Officers Set

Newly elected officers of Westminster Presbyterian church will be installed at a special service on March 7 at Plaza theater, where the congregation has been meeting, an announcement from the church stated.

The church was officially organized at a called meeting of the El Paso Presbytery at First Christian church on February 16. Dr. J. M. Lewis, pastor of the First Presbyterian church and moderator of the El Paso Presbytery, presided at the session.

Elected elders in the new church were E. C. Westerman, C. C. Galbraith, Leo S. Hay and W. L. Hester. Deacons are T. W. Waddill, Vernon E. Bell, H. S. Weiss and George J. Young.

C. C. Galbraith is superintendent of the Sunday school, and Miss Margaret Huff is church pianist and director of music. The Westminster Presbyterian church now has 83 charter members, it was reported.

San Antonio Attorney Speaks At Bar Association Meeting

Leo Brewer, San Antonio attorney who was en route to the American Bar association in Chicago, addressed the semi-monthly luncheon Saturday of Lubbock County Bar association in Lubbock hotel, on "The Uniform Declaratory Judgment Act."

Tom Gordon, assistant county attorney and secretary-treasurer of the Lubbock county bar, presided in absence of Tom B. Duggan, president, and Marion Key, vice president.

Several out-of-Lubbock guests attended: Herbert C. Martin of Littlefield, Lloyd Wicks, sr., of Ralls, Lloyd Wicks, jr., Crosby county attorney of Crosbyton, Richard Stovall of Floydada, former 110th district attorney, and Nat Heaton and Claude Cravens, both of Slaton.


SINCE 1923
SAFE • PROTECT • INSURE
Thord Dockray
FIRE AUTOMOBILE INSURANCE



WEDDING PRESENT PRESENTED — Mr. and Mrs. Phil Scott, above right, who were married in ABC's "Bride and Groom" program in Hollywood, Dec. 23, were presented with one of their wedding presents Friday by a local store, the Baker-Fleming company. J. C. Fleming, left, is showing the gift, a Tappan gas range, to the couple. Mr. and Mrs. Scott reside at 1905 Sixteenth. She is the former Kathryn Carter of Abilene and is a secretary at Sears, Roebuck company. Mr. Scott is a sophomore student in mechanical engineering at Texas Tech. The couple honeymooned at the famous Carlsbad-by-the-Sea hotel, near San Diego and received many other gifts for having been married on the coast-to-coast network radio program which is heard from 1:30 to 2 p.m. daily over KFYO. (Staff Photo.)

PUBLISHING FOUNDER DIES

NEW YORK, Feb. 2[illegible] (AP)—James H. McGraw, sr., 88, founder of the McGraw-Hill Publishing Co., industrial publishing organization, died today in San Francisco, a spokesman for the firm announced. The spokesman said McGraw had been ill for many years. He resigned as chairman of the firm's board of directors, in December, 1935, and was succeeded by his son, James H. jr., who also became president.

Americans spent an average of about $12.3 billions annually for housing between 1921 and 1941.

Don't Miss the February issue of
WOMAN'S HOME COMPANION!
See the interesting article on Page 120 which explains the benefits of soft water on a service basis.
Guaranteed by Good Housekeeping
CULLIGAN soft water SERVICE
210 COLLEGE AVE. DIAL 9307

Area-Wide Cotton Meeting Planned

Plans were announced here yesterday for an area-wide meeting on the "cotton outlook for 1948," but date and place of the session had not been decided.

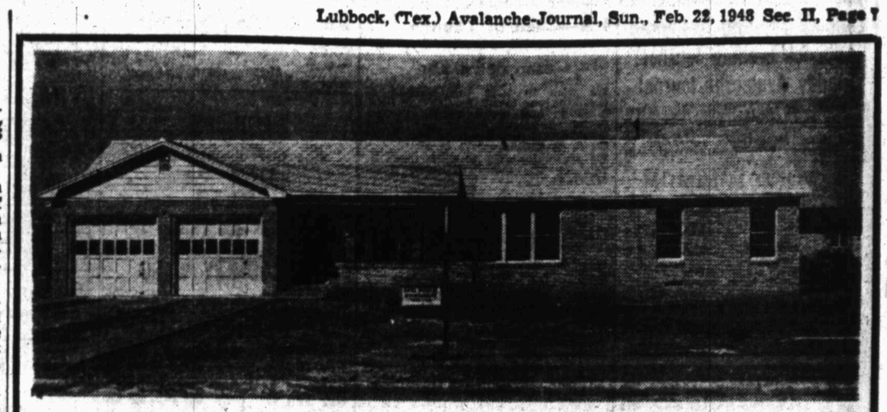
The announcement followed a committee meeting in the office of G. A. Simmons at Lubbock Cotton Oil company, and said the session is sponsored by the Cotton Production committee of the State-Wide Cotton committee.

It was indicated the area meeting, one of three or four scheduled in the state, probably would be held some time in March, but pending completion of program and other plans, the date was uncertain.

The session will be of interest to farmers, ginners, oil millers, educational agencies, compresses, and all others interested in cotton or its products, the announcement said.

Present at the committee meeting in addition to Simmons were W. N. Williamson, district agent of the Texas Extension service; W. O. Fortenberry, of Monroe, ginner-farmer and president of the Plains Ginners association; Zane Brewer, Thomas Neely and Euel Liner, regional supervisors for vocational agricultural education for veterans in the Lubbock area; and J. H. Caviness of the oil mill staff.

Betel, chewed by many Orientals, turns the saliva a blood red.



FOR SALE BY OWNER

This beautiful Modern Brick Veneer home located in Cain Terrace on Levelland highway. Has 2000 sq. ft. floor space, 3 large bed rooms, two tile baths, plastered walls, lifetime slate roof and double garage. An added feature is a central heating and cooling system.

OPEN FOR INSPECTION
SUNDAY, FEBRUARY 22nd FROM 1 TO 5 P. M.
FOR FURTHER INFORMATION DIAL 2-1341 or 2-6479



For
Immediate Delivery
THE NEW
AJAX
7 CU. FT.
Electric Refrigerator

THESE ARE A FEW OF THE MANY FEATURES OF THIS GREAT, NEW REFRIGERATOR

- Freezer Chest—Full Width of Refrigerator to Store, 20-30 Pounds Frozen Food.
- Meat Tray and Defroster Pan—Ideal for Bacon, Steaks and Chops — Keeps Meats Fresh.
- Three Inches Fiber Glass Insulation.
- Extra Large 21 Quart Vegetable Crisper with Sliding Glass Shelf Cover.
- Over 7 Cubic Feet—14 Square Feet Storage Space. Yet Takes Less Kitchen Space Than Ordinary Refrigerators—Dimensions 58" High — 26" Wide—27" Deep.
- Hermetically Sealed Self-Oiling Tecumseh Unit—More Quiet in Operation Than a Gas Stove.
- Four Adjustable Legs to Keep Your Refrigerator Level at All Times.

State Furniture Co.
On Texas Ave.
1948 Texas Avenue
Phone 2-6282

FEBRUARY Bargains

WALLPAPER
Close-Out Specials
- See these lovely wallpapers now on display. Every roll has been reduced for a quick close-out.
- Fashion-right patterns for every room in your home. First come, first served . . better come early.
- This special close-out price includes: Colorful Florals and Scenics, Embossings, Wax-Finished, Prints, Plaids and Stripes.

6c PER ROLL
Patterns Up to $3.49 Roll!
Ask About Our EASY-PAYMENT PLAN
"Cook's convenient payment plan enables you to order now, pay only 1/3 down and the balance in monthly payments as low as $5.00

Lovely, Shining mirrors!

Venetian Circle MIRRORS
Hang it just like a picture. Heavy masonite backing. Adds sparkle and liveliness to any room. 17¾" Dia. 98¢
3-Panel VANITY MIRROR
Dress up your bedroom with this handsome, triple-view Vanity Mirror. 24 inches x 18 inches $1.95

YOU'LL NEED THESE SPECIALTIES FOR CLEANING, PAINTING, DECORATING


COOK'S GLASS CLEANER
Cleans mirrors and windows without using water. Handy sprayer included. 25¢ for both

BRUSHES
PURE BRISTLE 20c & up


COOK'S HAND CLEANER
Removes dirt, grease and paint easily and quickly. 29¢ 8-Oz.


LePage's LIQUID PLASTIC
Mends everything including China, glass, wood, plastic, etc. 25¢ Bottle


CELLULOSE SPONGES
Many uses around the house for this durable Cellulose Sponge. 40¢ Es.


PAINTING GUIDE
Makes window painting easy . . . keeps paint off glass and wallpaper. 25¢ Es.

Linoleum Dept. Values

ASPHALT TILE

Flexible — Reinforced
Asphalt Tile is a multi-purpose flooring combining rich beauty with long-term economy. Colors and texture are permanent, won't wear off.
See Us For Free Estimate

INLAID LINOLEUM

⅛-Inch Thick
Here is the heaviest, thickest inlaid linoleum made. Moderately priced, choose from practical marbelized patterns in a wide color range. Fine for drainboard and table tops, too.
6 FT WIDE $3.09 Sq. Yd.

COOK'S PAINTS
New Colors Now Available
"Best for Wear and Weather . . ."
COOK'S 2-COAT House Painting System

with CONTROLLED PENETRATION CONTROLLED WEARING
Extra coverage, extra durability in every can of COOK'S highest quality house paint.
2 Coats will cost only a little more than 1¢ per sq. ft.

For Woodwork RAPIDRY Enamel 1.97 Qt
For Floors SCUFF PROOF Floor Enamel 1.59 Qt.
For Walls VELVAY Semi-Gloss 1.36 Qt.


COOK'S Wonder Wall Finish . . .
COROC Wall Finish
Beautiful flat finish for color-lovely walls that is washable, yet durable. One coat usually covers.
$3.49 Gal.

FREE!
NO PURCHASE NECESSARY!
PROVISION JARS with Cover . . .
You'll want one of these clear glass jars for use in the kitchen for storing those small amounts of food you hate to throw out. They're the right size for jam, jelly, etc., too. Available in ½ pint size, some larger.

NO OBLIGATION NOTHING TO BUY
Sorry, No Mail or Phone Orders . . . Adults Only

COOK'S PAINTS

1209-13th St. Dial 9359

Lubbock Morning Avalanche
Lubbock Evening Journal
Sunday Avalanche-Journal

All Classified Advertising will originate in the Morning Avalanche than appear in the Evening Journal of the same date Advertising appearing in the Sunday Avalanche-Journal will count as one insertion

12 WORD MINIMUM

1 day per word	6c
2 days per word	9c
3 days per word	12c
4 days per word	14c
5 days per word	17c
6 days per word	18c
30 days per word	60c

These rates for consecutive insertion only. All out-of-town ads are CASH IN ADVANCE NO REFUND will be made on ad after appearing in paper. The Publishers are not responsible for copy ommissions, typographical errors or any unintentional error that may occur further than to correct it next issue after it is brought to their attention

Yellowhouse Lodge No 841 A F and A M Stated Communications 1st Friday
Alton L Abbott W M
H J McClellan Sec'y
3 M. M. Deg's, Tues. 24, 6 p. m.
3 M. M. Deg's, Wed. 25, 6 p. m.

Lubbock Chapter No 248, Stated Convocation 2nd Friday
Early Daniel H P
H J McClellan Sec'y
P.M. & M.E.M. Deg's, Fri. 27, 7. p. m.

Lubbock Commandery 60 Stated Conclave 2nd Monday
C Marvin K Keefer Co
H J McClellan, Sec'y.

POLITICAL ANNOUNCEMENTS

The Avalanche-Journal has been authorized to present the names of the following citizens as candidates for office, subject to the action of the Democratic Voters in their Primary Election on Saturday, July 24 1948

FOR SENATOR
30th Senatorial District
Ralph Brock
Kilmer B. Corbin
Dudley K. Brummett

FOR DISTRICT JUDGE
99th Judicial District
G. V Pardue

FOR DISTRICT ATTORNEY
72nd Judicial District
Lloyd Croslin (Re-Election)

FOR DISTRICT COURTS CLERK
Royal Furgeson (Re-Election)

FOR COUNTY ATTORNEY
John Steele (Re-Election 2nd Term)
Thomas B. Forbis
Waggoner Carr

FOR TAX ASSESSOR-COLLECTOR
J B Johnston (Re-Election 2nd term)

FOR COUNTY CLERK
Louie F Moore (Re-Election 2nd term)

FOR COUNTY JUDGE
Walter Davies (Re-Election)
Robert Porter

FOR COUNTY TREASURER
J. R. Shipp

FOR SHERIFF
Grady Harrist (Re-Election)

FOR COUNTY COMMISSIONER
Precinct 1
R O Short (Re-election second term)
Precinct 2
E. A. Gentry
Larkin Taylor
A. A. Gartman, Slaton
R. G Meading
H. C. Maxey, Slaton
Precinct 3
Ottis Isom (Re-elect. 2nd term)
Precinct 4
Perry L. (Pat) Corley (Re-election second term)
C. D. (Slim) Cooley

FOR CONSTABLE
Precinct 1
J. D. Rudder
A. L. Perkins
J. E. Hickey

FOR JUSTICE OF PEACE
Precinct 1, Place 1
D. W. Robertson (Re-Election)
Precinct 1, Place 2
C. E. Lynn, (Re-Election)

2—Floral and Nursery

GENERAL NURSERY STOCK
KERSHNER NURSERY
1¼ mi. E. Ave. H. Slaton Highway
Phone 5881

WINTER GARDEN NURSERY
LEVELLAND ROAD
HOME OF FINE PLANTS

2-A—Monuments



STAINLESS POLISHED GRANITE
Our 30th year.
South Plains Monument Co.
2909 Ave. H. Dial 5841

3—Lost and Found

LOST, strayed or stolen: Blackish red pekingese with one eye sewed up. Reward for return. No questions asked. Alva M. Galbraith. Rt. 2, Lubbock.

LOST: Between McWhorter Tire Store and Anton; 11-36-4 ply tire and tube. Reward. R. M. Crabtree, 1809 Main.

LOST: Tan bulldog southwest of Meadow. Reward. Marvin Allen. Meadow.

LOST: Whiteface steer. Reward, $10. Phone 6955.

TWO GILTS strayed from pen. Reward. 2802 East Ave. E. L. Butler. Dial 2-9491.

FOUND: 1 black filly, 14 hands high. Buddy Meyers, 1 mile north of 4th & College 3½ West.

LOST: Fox terrier, white & brindle "Butchie" Call 2-4721 2421 Bdwy.

4—Personal Notices

ELECTROLYSIS: Only safe way of removing unwanted hair Recommended by medical profession Dial 8961

MADAME CORLENE Reader Consult me today about your love marriage or business problems Palm 1417 Ave. L Dial 2-3503

READINGS from Amye entirely different 2022-16th street Dial 7378

MADAM GIDEON, readings. Dial 2-3890 for appointment, 1912 16th St.

MADAM Loveria. Readings 2 p. m. to 10 p. m 3420 College Ave.

ASK MADAM ZELDA??? cards, palmistry, astrology, 10-10, Door 3, 707 Ave. K.

KENNETH E. PHARR, who has a lot of good half tracks is holding maneuvers daily at 4th & College.

THERE ARE NO DUES NOR FEES IN ALCOHOLICS ANONYMOUS
We offer our experience and help only to those with a sincere desire to stop drinking the only obligation being of passing the word along to some other sick person
ALCOHOLICS ANONYMOUS
1601 Ave. J
Or Phone 2-6628

MADAM LA MAR
Astrologer And Psychologist
Noted advisor on all personal affairs of life love marriage and domestic affairs
If in doubt SEE ME TODAY
Hours daily 10 a m to 9 p m
Special readings One Dollar
Located St. Francis Hotel
Room 202

4-A—Card of Thanks

CARD OF THANKS

We wish to express our thanks and deep appreciation for the many acts of kindness and beautiful floral offerings occasioned by the death of Joe Allison, our father and friend.

THE ALLISON FAMILY

GET acquainted with the wonders of Want Ad results

4-A—Card of Thanks

CARD OF THANKS

We wish to take this method of thanking our many friends for their kindness and many words of sympathy shown us during our recent bereavement the death of our Father, A. E. Guillot.

We especially wish to thank each of you for the many beautiful floral offerings.

MR. & MRS. W. G. BURTON
MR. & MRS. LUTHER GUILLOT & FAMILY
MR. & MRS. EARNEST GUILLOT & FAMILY.

4-B—Building Services

FOR SALE: Window units. 24x24, 24x16, weather strip or plain. 2427 North 3rd. Dial 2-2392.

FLOOR sanding and finishing. O. B. Mitchell. Phone 2-9490.

TEXAS ROOFING COMPANY

210 lb Comp Shingles	$7.00 per Sq.
90 lb. Slate	3.29 per Roll
167 lb Comp Shingles	6.25 per Sq.
45 lb Felt	2.25 per Roll

1902 Ave. F Dial 8577

Lubbock Floor Covering Co.
COMPLETE FLOOR COVERING SERVICE
CARPETS & LINOLEUM
Operated by Doyle McLeod
2148-19th Dial 7189

FLOOR SANDERS
FOR RENT
Sanders, Edgers and Polishers
PAUL GRAHAM CO.
BUILDERS SUPPLIES
1205 13th St. Dial 6608

LUBBOCK WOOD WORKS
Gum Slab Doors
2—8x6—8
2—0x6—8
3—0x6—8
1 and 3 panel doors, any size.
Special doors made to order.
Window units, stationary sash, door and window screens and frames.
Detail work and mouldings fixtures cabinets.
Interior finish work a specialty.
402 AVE. O DIAL 9952

REPAIR LOANS
for
HOUSE REPAIRS
NEW GARAGE
5% INTEREST
36 MONTHS TO PAY
Let us give you estimates and help you with your building problems.
Doors - Doors - Doors
Panel doors
Flush doors
KC doors
HAL HARPOLE
LUMBER CO.
1932 Texas Phone 7661

DRIVE OUT BROWNFIELD HIGHWAY AND SAVE!!
Tempered Prestwood
Panel Board
Doors
Windows
Corrugated Sheetiron
Reinforcing Steel
Metal lath
Pipe
Moulded trim
Poultry netting
Stucco Netting
Composition and wood shingles
Cement
Materials to complete your job inside and out!
HIGHWAY LUMBER COMPANY
Dowd Switch, Brownfield Highway

LUMBER

2x4—2x8 Fir Per 100 ft	8.50
1" Decking or Sheeting No. 2	7.50
210 lb. Composition Shingles. Sq.	7.50
Cedar Shingles, No 2 Sq	11.00
Hardwood Flooring No 2 Oak No 1 Gum	20.00
1x4 Y. P Flooring No 3	11.00

Large stock of Pittsburgh Paint, Locks Cement and all other building materials

Rock Lath—Substitute for Sheet Rock ⅜ thickness per hundred 8.00

AVINGER LUMBER COMPANY
126 E. Broadway Dial 6122

PLUMBING SUPPLIES
Closet Combinations
Tubs, sinks, & lavatories
Water heaters
Pipe fittings
Pipe (Galvanized, copper, black)
Septic Tanks
LUMBER
BUILDERS HARDWARE
PAINTERS SUPPLIES
LEFTWICH LUMBER CO.
J D Leftwich, President
114 North College Ave.
Dial 2-1341

WHITE PINE
1x12 W. P Good Shop Material. Nice Shelving.
2x6, 2x8, 2x10 and 2x12 C. Select WP
Large Stock of Mouldings.
Several Patterns of Moulded Trim and Base.
Cedar Shingles 16" no. 1 and 2.
Fir 2x4, 2x6, and 2x8.
Fir 4x4 and 4x6.
Y. P. Siding no. 105, 117, and CAr-Sdg. B and Btr. Y. P. Finish.
See us for All Kinds of Building Materials.
HOME LUMBER & SUPPLY CO.
1220 19th St. Dial 2-2142

4-B—Building Services

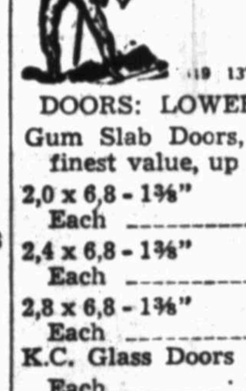
FIRST quality lumber sold direct. Save 30%. Truck delivery. Write for catalogue, East Texas Sawmills, Avinger, Texas.

PLUMBING
Cast Iron simplified system Package unit
$54.50
Install them yourself
MONTGOMERY WARD
Phone 8521 Basement

PAY CASH AND SAVE

2x4s Per 100 ft. @	$7.50
2x6s Per 100 ft. @	$7.50
1x8 Dry Pine Sheathing @	$8.00
Screen Wire (Galv.) per ft.	8c

IF YOU HAVE THE CASH WE HAVE THE PRICE
VEAZEY CASH LUMBER CO.
2802 Ave. H Dial 4004



BOWMAN LUMBER CO.
419 13TH DIAL 6718
DOORS: LOWER PRICES

Gum Slab Doors, the very finest value, up to	17.50
2,0 x 6,8 - 1⅜" Each	$12.45
2,4 x 6,8 - 1⅜" Each	$12.95
2,8 x 6,8 - 1⅜" Each	$13.35
K.C. Glass Doors 2,8x6,8-1⅜" Each	$13.75
NAILS, 6d, 8d and 16d Com. Keg Lots	$9.56

5—Business Services

CLARK'S REPAIR SHOP. Expert welding. Brake service. 1602 Texas Ave Phone 5244.

FOR light moving and transfer service Dial 7997

WE PULL Hoeme's operation—Half tract. 4th & College.

FOR HOUSE moving call W. N. Noble. Dial 5319 2427 North 3rd.

FOR RENT: Floor sanders and waxers. Leftwich Lumber Co. 114 North College Ave. Dial 2-1341.

WATER WELL DRILLING
G. C. PAULK
416 AVE. T DIAL 2-1893

HOME REPAIR
STOVE INSTALLING, ADJUSTING
W. H. FLOYD
Dial 2-2682 or 9307

BAKER'S UPHOLSTERING
We upholster repair—furniture cafe booths and stools
DIAL 5871 4602 AVE. H

NOTICE
SEPTIC TANKS—CESS POOLS
Cleaned and repaired Modern equipment Prompt service Anywhere—anytime
PHONE 2-9302

WE DO
Weatherstripping, caulking, glazing All work guaranteed.
Can do your work within 2 or 3 days
G. T. HARRIS - DIAL 8323
Weatherstripping contractor
James Insulating Co. 1920 19th

ACME
Save money on your
FLOOR SANDING AND FINISHING
Winter Prices
DIAL 2-9481

CHASE & DAGLEY
ELECTRIC SERVICE CO.
New Electric motors and controls
Complete rebuild-Rewind service
Motors and transformers
Home lighting supplies
Corner 17th and Ave H Phone 2-3601
Night phone 2-2675 P O Box 269

CALL 9912
For any trouble with
SEPTIC TANKS OR CESS POOLS
Will go anywhere
"Home Owned"



Dial 4516

SOME ONE OWE YOU MONEY
We locate and collect anywhere
Checks, Notes, Accounts, Judgments
No collection, no charge
Need collectors for part time local work commission basis
BUSINESS SERVICE BUREAU
Bonded Collection Specialists
1009½ Texas Ave Dial 2-2041

AWNINGS
TARPAULINS
COMBINE CANVAS
MADE AND REPAIRED
"Anything Made of Canvas"
A. E. QUEST & SONS
3105 Ave. H Dial 9922

TELEX HEARING AID WILL BRING NEW JOY TO A LOVED ONE
The superb TELEX 97 one-piece hearing aid brings a whole new way of life to the deafened. Nearly 6 full octaves of undistorted hearing.
F. W CARR. Manager
TELEX HEARING CENTER
Office 1718-19th—Phone 2-4893
Res. 2608-31st Phone 2-2602

MAY WE CLEAN YOUR RUGS?
LUBBOCK CARPET & SPECIALTY CLEANING CO.
Dial 7185 - 1419 Ave Q.

FLOOR SANDING & FINISHING
Cleaning and waxing service New and old floors
FLOYD BROWN
Dial 2-6925

5—Business Services

FOR MOVING & HAULING Call James Thomas. 2-9349

PAINTING and paperhanging satisfactory work free estimates Phone 2-5582

LOT-YARD Levelling, grading, plowing, also gardens. By Machine. Phone 9612.

20 CATERPILLAR with dozer operation half-track. 4th & College. Phone 9103

ATTENTION LADIES: We're back. Let us clean and wax your floors. We also sand and finish. Work guaranteed. 2707 Texas Ave. Ph. 23361.

HOUSE PAINTING is my specialty. E. Tolleson 1317 25th. Dial 2-1146.

FIRST CLASS paper hanging, painting, in or out of town. Refrences. Dial 2-5450. Copeland.

LEE-GUILLOT-ROGERS & CO
STUCCO, PLASTER AND CONCRETE WORK
CARPENTERING AND PAINTING
Dial 2-2218

SPECIAL
FIBER COVERS
$17.50
Leatherette Trim
Tailored to Fit Your Car
MOORE & JOHNSON
Dial 8172 1517-19th St

7—Business Opportunities

WANTED dealers to sell Nationally Known Electric Garbage Disposal Unit DIRECT TO USER. Unlimited earnings. Your investment under $1500 is well protected. We help you train Salesmen with proven methods. For particulars write to KITCHEN PULVERATOR COMPANY of Texas, Dept. D. 232 So. Windomere, Dallas 11, Texas.

8—Business For Sale

WELL established wholesale Co. Distributors for Nationally advertised candy, gum, cigars. Owner leaving city. Will sell at inventory. Call Mrs. Rhodes, 2-9056.

SMALL grocery store and fruit stand for sale, located 10th and Ave. Q.

SMALL wrecking yard and garage business for sale, on one of the busiest highways out of Lubbock. Phone 4770, nights 6453 or 2-1432.

FOR SALE Complete small cleaning plant, good lease, excellent location. 1808 Avenue Q. Aztec Cleaners.

WASHATERIA with fine year round business. Tumblers extractor, boilers water softners, etc. Cheap rent and plenty of parking space. Machines in first class shape. Box 45 Avalanche.

CAFE IN Shallowater, living quarters in back. Would consider car in trade. Garrett. Telephone 2421. Shallowater.

TWO OPERATOR beauty shop. Located 1114 Ave. Q. 3 year lease $45.00 month, bills paid. $750.00 will handle.

CLEANING establishment. Exclusive section. Illness forces sale. $5000. to handle. Sitton- 512 Ash. St. Plainview. Confidential.

SELL LEASE on service station and trailer park. Also stock and equipment. Immediate possession. Phone 532 W Levelland.

FOR SALE
Hollow tile plant, all equipment in good condition, ready to operate Owner will sell or trade.
Well established auto parts house in city, doing a good business. Owner will sell for inventory plus 15% or trade for farm or ranch.
Cafe in a good location. All fixtures practically new, priced to sell
ROY & BETTY LEASURE
Phone 2-1206 or 8295

Old established drug business Did over $100,000 business 1947. Good lease, low rental, terms.
One of the best Restaurants in Lubbock, making money, priced right.
We have what is considered the best industrial property in Lubbock.
C. G. ROOK
212 Conley Bldg.
Off. Ph. 5932 Res. Ph. 7633

Helpy Selfy Laundry.
Grocery Stock and building.
Filling stations.
Good duplex & apt., completely furfurnished.
Some good exchanges.
177 A. imp. farm for mod. home in S. W. Lubbock. Contact
FRED SPIKES
1614 Broadway Phone 8314

FOR SALE
Very nice down town drug store. Ideal location. Doing good business. Rent $150 per mo.—5-year lease. No bonus. Reason for selling other business to look after. Price $9000.00.
J. W. TREADWELL
207 Easter Building
Office Phone 2-6244; Res 2-4379

HIGH CLASS DRUG STORE
In one of the best towns on the Plains on the main street. Bargain.
Auto and Appliance store netting $10,000 or more annually good town. Worth the money.
High class cafe in big payroll town. Netting $400. month. $3100 plus stock.
160 acres, 5 room modern home. ½ minerals ½ miles pavement $100. per acre. This is a bargain.
GUS J. VIVIAL
SLATON, TEXAS
Phone 172-M 335 S. 5th. Street

WHOLESALE GAS & OIL
Business, well located, on Plains, making good money. Will stand strictest investigation. Trucks, tanks, pumps, and all priced at $16,000.
HELPY SELFY LAUNDRY
Located in one of the best towns in West Texas. Doing lots of business. Building air conditioned. All machinery in good condition. Price complete with building and 2 lots. $7250.
COMBINATION HOME & BUSINESS
Well located in Lubbock, man or woman can operate and hold present business. Priced at $16,000.
WE ARE A NATIONAL ORGANIATION
U. S. REALTY SALES
1601 Ave Q of Lubbock Dial 9944
O S. Cates

INVENTORY SALE
Nicest tailor shop in Abilene Texas. If you want a money making business this is it All new equipment. Will sell at Inventory, half cash, bal on montly payments. One to ten years lease if desired Reason for selling, other business.
T. M. ABEL AGENCY
REAL ESTATE-LOANS-INSURANCE
512-13 LUBBOCK NAT'L BANK BLDG
LUBBOCK, TEXAS
Ofc. 6603—Res. 8313

Lovely 42 Unit Brick Court, on U. S. 80 large park and nice shrubs. $36,-000.00 annual income. Price $115,-000.00—one-half cash.

BEAUTIFUL new court on U. S. 80 and 84. 13 singles and 3 doubles. Lovely 3-bed room living quarters with 2 baths, nice office, all modern. garages & shrubs, neon signs, $20,-000.00 annual income. Price $67 500.00

Lovely Rock Court 24 rent units 5 Apt. nice living quarters & swell office, all modern & nicely furnished. $30,000.00 annual income Price-$85,000.00 Terms

10-unit court, living quarters, and filling station On US 180 and 84 Netting $850.00 per month Price $18,500 Terms

Modern Hotel, 25 guest rooms, lobby and office all first class. $1400.00 monthly income. Price $60,000.00. Consider trading.

Beautiful 17 unit court. Living quarters & office 3- U. S. Highway $15,000.00 annual income. Price $42,-500.00 one-half cash

E P HARMAN—7131
with
F. E. DUNCAN COMPANY
214 Conley Bldg Dial 6751 or 6810

8—Business For Sale

GOING TO THE farm! Barbar shop for sale at bargain. 1203 College Ave.

BY OWNER: Grocery, market and service station combined. Good location, good business. 3420 College.

FOR SALE or trade: Legate Awning & Upholstery. A money maker for the right man. Dial 9840. 1214 Ave. E.

FOR SALE: 18 pair penny scales. 4 Watling and 14 Hamilton, 14 pair on location. Phone 6975.

HELP YOUR SELF laundry. For quick sale. J. R. Davenport, Hale Center Laundry.

FOR SALE: $2500.00 will buy stock in a grocery store-filling station, located on pavement and REA. 30 miles West Sudan, 30 miles SW Muleshoe. Living quarters in back of store. Store for sale or lease, fixtures for sale. Contact Joe Shuttlesworth, Goodland, Texas.

ONE HELP-SELFY Laundry for sale. 16 Maytags. Building 24x76, large boiler and softner. Everything first class condition. Lantz Laundry, 320 North 5th St. Brownfield, Texas.

FOR SALE: Service station and grocery, fixtures, stock, and residence, 4 rooms and bath. 17 miles south Lamesa on Stanton highway. Across from 10 teacher school. Doing good business. For further information write or see Jake Sealy Grocery and station., Route 1. Ackerly, Texas.

FURNITURE STORE for sale, in Hobbs, N. M. Sell all or part. Lease on building can be had. B. F. Smith, 205 West Dunham, Hobbs.

LOOK
PHOTOGRAPHERS
I am offering for sale my fine modern studio in a fast growing town. A look at the books will prove its value. Contact
L. G. IDEN,
506 W. 7th. Clovis, New Mexico

A BEAUTIFUL COURT
A large well constructed court. Well located in a good town on a highway that carries more traffic than any one in the state. Swanky furniture. Plenty business. Will take nice apartment house in trade — $85,000

BUSINESS AND PROPERTY
Well located close in downtown Lubbock. Established business. Property covers entire ½ city block. $12,-900 loan recently approved and made by one of the larger companies. Good buy or investment — $23,000

SMALL TOURIST COURT
This court has the most regular business the year round of any small court I have ever had listed with me. Business will average $800 and up per month. All units modern and nicely furnished — $21,000

STORE & PROPERTY
Located in a good town on the south plains. Three lots, grocery store, modern living quarters, ice house and service station. 1947 business $75,000. All for — $15,000

THOMAS B. DAVIS
1509 Ave Q
I deal exclusively in business properties Listings appreciated

10—Tailors, Laundries

OUR BETTER
DRY CLEANING
INCLUDES
MINOR REPAIRS
FREE
SANITONE
ALLEN'S
1925 19th Dial 9022

The Frenchway RUG CLEANERS
Rugs, Carpets and Furniture Cleaned Pick Up and Delivery
DIAL 2-1628 - 1905 AVE. O

10-B—Professional Serv.

INCOME TAX RETURNS Call Grady West. 5025.

INCOME TAX SERVICE
J. C. TURNER
Dial 7865 P. O. Box 42. Lubbock

JAMES H. GOODMAN
LAWYER
Office—1415 Avenue N
Phone 8407, Res. 2-5644

12—Woman's Column

SEWING, button holes, covered buttons, belts, buckles, and eyelets, 2118 22nd. Phone 2-5053.

SEWING, plain-fancy Children's clothes, curtains, drapes, buttonholes. 2310 7th. Dial 2-3895.

SPENCER girdles in nylon material Also surgical supports Call Mrs Gutteslob 2-1087

I AM CAPABLE OF doing alterations 1915 18th Phone 2-2915

SEWING and alterations 2019 Main Phone 6105

ALTERATIONS. 1708 15th St. Phone 9528. Mrs. J. C. Hutcheson.

SEWING. Plain and formals. Phone 2-2382. 2222-8th.

13—Help Wanted, Male

WANTED parts and implement man. Phone 21, Box 127, Southland, Texas.

GOOD FUTURE for mechanic, wanted good automobile mechanic who can manage shop and can do some fender, body and spray gun work. Prefer man with 5 to 10 years experience. unusual offer for right man. Write, experience, where work, and home telephone number. Box 35 Avalanche.

PRINTING PRESSMAN
Experienced printing pressman needed to operate printing presses Good opportunity and permanent position available immediately, for man doing satisfactory work
Apply in person or write letter giving age qualifications and references.
THE BAKER CO.
14th St. & Ave. J

OPPORTUNITY
Young man, single, age 18 to 23, high school education, in good physical condition, wanted for stockroom work. Unlimited possibilities for an ambitious man.
S. H. KRESS & CO.
1107 Broadway
Lubbock, Texas

Advertising Man
AN EXCELLENT OPPORTUNITY FOR A MAN WHO HAS HAD SOME EXPERIENCE IN RETAIL DEPARTMENT STORE ADVERTISING.
Knowledge of merchandise and advertising essential. Chances for advancement in the merchandising field for the right man. Apply
SEARS ROEBUCK & CO.
Lubbock, Texas

13—Help Wanted, Male

YOUNG, Alert, aggressive, on the way up man Ex-GI's Notice. A selling job with no seasonal slow downs and a product development program by the parent company assures continued product Leadership. A substantial proposition with unusual good pay. Phone 2-6051.

WILL HIRE competent sec-stenographer, must be efficent in shorthand and typing. Write for appointment, giving qualifications. Shelly Oil Co. 5th Floor, First National Bk. Bldg. Midland.

WANTED, night watchman at once. Doug Parker, 511 Avenue N.

"WANTED: Young man between ages 22 and 28 preferably single for training as credit reporter. Background should include some college education. Position is permanent, but work will include part time traveling. Apply Dun & Bradstreet 233 Paramount Building, Amarillo, Texas"

FARM hand with car, small family and good refrences. Call 2-2170.

WANTED Experienced tractor and irrigation hand. White of colored. Good house. Interesting proposition. Buddy Meyers, 1 mile north of 4th and college 3½ west.

OUR Watkins Dealers are again featuring a new special each month Due to our expansion program, we can use a few more dealers. Apply local distributor. 407 Ave H

EXCLUSIVE DISTRIBUTOR
Large southern manufacturer has opening for distributor. Sell to Automotive service stations and dealers. Must have car and be able to finance stock of merchandise. Commission only. $100 net weekly and up. Protected territories available. Give phone number and address for appointment. Write Box 3, Avalanche-Journal.

WANTED TO HIRE
Man with tractor and breaking plow to flat break 45 acres of alfalfa land.
Contact
H. M. REED, JR.
At Cotton yard, Lorenzo, or 3003 24th. Lubbock, nights.

13 A—Help Wtd., Female

EXPERIENCED typist and clerk. Stinson Cleaners. 1708-Broadway.

EXPERIENCED presser. Also women to train for silk finishing—Stinson Cleaners. 1708 Broadway.

TWO EXPERIENCED silk finishers; one experienced silk blocker. Top wages. Clothes Doctor Dry Cleaners. 2808 Ave. H. Ph. 2-5782.

MAKE $500 next 4 weeks selling colorful assorted children's 5-book set only $1.25. Up to 150% profit. Prospects everywhere. Amazing special sample offer. Whitehall Publishing, 310-G W. Washington. Chicago 6.

EXPERIENCED waitress, must apply in person. Six days a week. Las Palmas, 1014 Main.

EXPERIENCED waitress. Apply in person. Mr. Hamill
MARK HALSEY NO. 5
19th & Q

EXPERIENCED WAITRESSES ONLY.
Opening New Dining Room
Apply in Person
PHIL'S GRILL
1621 19th

WANTED
BEAUTY OPERATOR
For new beauty salon in Plainview. 60% commission. Telephone 1889 W. or 734 in Plainview, or write
MRS. E. B. BLEDSOE
221 E. E. 9th, Plainview, Texas

EXPERIENCED
FLAT WORK CHECKER
Must Apply in person
PALACE LAUNDRY
1824 Ave. Q.

WANTED
Salesgirls over 16 years of age with good education, preferably high school graduates. Experience unnecessary.
Apply
S. H. KRESS & CO.
1107 Broadway

13-B—Wtd., Male, Female

EXPERIENCED Wool presser, silk blockers and finisher, checker, inspector and cleaners helper. Apply Corcorran's Drive in Cleaners, 1625 19th.

SODA GIRL, or boy. Also car hops. Short hours, good pay. Etter's Y-Not. 3314 Ave. H.

URGENTLY NEEDED

FEMALE

2 experienced stenographers	$200 up
5 junior stenoghaphers	$150 up
4 fast typists	$140 up
1 bookkeeper	$150 up

MALE

1 experienced automobile accountant	Open
2 bookkeepers	$200 up
4 salesmen	Commission
3 general office	$150 up

GARNER'S PROFESSIONAL PERSONNEL SERVICE
Bob Garner, Mgr
1006-14th Street Phone 8565

WANTED
All-round furrier—man or woman experienced in cleaning, repairing & remodeling furs in fur storage business. Finest plant in West Texas New modern equipment. Excellent opportunity for capable person, salary and bonus, living quarters assured Give references, experience, address and residence phone in letter, so contact can be made for interview Apply box 17, Avalanche-Journal Lubbock

WANTED
● ACCOUNTANTS (Male)
Formal Education and Experience Desirable
● DRAFTSMEN
Previous experience necessary
● STENOGRAPHERS
SOUTHWESTERN ASSOCIATED TELEPHONE COMPANY
317 Myrick

13-C—Salesmen Wanted

IF YOU HAVE TO WORK
and who doesn't—why not make good money? Others are, you can. Is your present job an existance or are you satisfied with your earnings? You, too, may make up to $400.00 to $500. per month or more in selling Rexair if you are aggressive, alert and ambitious. Our Rexair dealers are making that kind of money. If you'd like to, here is your chance. Car necessary. Dealerships open in Lubbock, Crosbyton, Brownfield, Slaton, Spur, Levelland and Littlefield. Apply in person Mr. McConkay, Lubbock Hotel Tuesday 24th 10 A.M.

13-C—Salesmen Wanted

WANTED. Direct salespeople with car, to sell merchandise by Realsilk Hosiery Mills, Inc. Several openings. Write P. O. Box 1278

"WE ARE looking for a clean-cut aggressive man 23-45 with sales and business ability to represent world famous INTERNATIONAL CORRESPONDENCE SCHOOLS in Lubbock and vicinity. We offer independence, permanence, with earnings of $4,000 upwards yearly. Must have car. Bondable. Weekly advance. Phone or see R. A. Betz. Supt. at Hilton Hotel Monday afternoon, evening, of Tuesday morning."

SALESMAN: For national drug manufacture. Experience calling on drug trade; prefer man with tobacco sales experience. Age 25 to 35. State salary expected and past experience. Box 8, Avalanche.

WANTED: Man for Rawleigh business. Permanent if you are a hustler. For particulars write Rawleigh's Dept. TXB-390-103 Memphis, Tenn.

WANT first class specialty salesman or man willing to learn. If you are over 40 write fully: Box 1766, Cleveland, Ohio.

LIVE wire wanted by Dry Goods Wholesale establishment for West Texas calling on Department and variety stores. Real money maker for a hustler. Must have a car. Liberal drawing and commission. State full particulars first letter. Box 4, Avalanche.

SALES POSITION
National Sales organization has opening in Lubbock for college trained man. Starting salary $2200-$4500 plus substantial bonus. Salary adjustment in six months if your sales record and ability justify. No travel. Ages 23-40 preferred. Give information on age, education, marital status, previous employment. Strictly confidential.
BOX 18, AVALANCHE

14—Situations Wanted

WILL IRON in my home 50c per hour. Dial 2-3310. 1810-15th.

YOUNG MAN attending Draughon's Business College wants part-time job. Dial 5544.

CHILDREN cared for. 107 N Uvalde. Phone 5673.

MIDDLEAGED lady will keep children in your home, day, night. Dial 6827.

KEEP children in my home, hourly, daily, weekly. 2326 19th, Dial 9289.

WANTED practical nursing or would consider housekeeping in christian home. Write box 36 Avalanche.

PRACTICALL nurse service by the hour. Phone 2-3370.

WILL GO into homes and take care of children. Phone 2-1300.

IRONING WANTED at 1917-5th St. Dial 2-3203.

DAY AND NIGHT NURSERY
Kept by hour, day or week.
Will go into home by hour.
Transportation furnished
MRS. CLARA FREEMAN
1807 Main Dial 2-2770

15—Insurance & Invest.

FHA & CONVENTIONAL LOANS ON HOMES.
NO BROKERAGE
ALL KINDS OF INSURANCE
IRA JENKINS, REALTOR
1114 Texas Avenue Dial 6011

"Beating the Lights" is RISKY BUSINESS!
You may save a moment If you make it!
But if you don't, you may lose weeks in a hospital —perhaps even your life.
IT'S BETTER TO TAKE IT EASY THAN TO TAKE THE CHANCE.
HARTFORD INSURANCE
Since 1970
SAVE - PROTECT - INSURE
Thord Dockray
FIRE AUTOMOBILE INSURANCE
1611 AVE J PHONE 2-2401

Have you ENOUGH Insurance on your property based on today's values?
Most people who have suffered losses recently have found their insurance coverage inadequate.
We write ALL forms of insurance except life.
Loans on Homes and Business Property.
INSURANCE-FHA-GI-BUSINESS LOAN

16—Farm & Ranch Loans

FARM LOANS
LONG TERM
LOW RATES
PROMPT CLOSING
NO FEES
IRA JENKINS, REALTOR
1114 Texas Ave Dial 6011
Authorized Mortgage Loan Solicitor for
THE PRUDENTIAL INSURANCE CO of AMERICA
Home Office Newark N J

LOANS.
FARM RANCH
STOCK FARM
Low Interest Rate
Long and short term financing
Payments adjusted to your needs
No Expense
60 years experience leding money to Farmers and Ranchers
JOHN HANCOCK MUTUAL LIFE INSURANCE CO.
GREEN BROS.
AGENTS
Lubbock Hotel Bldg.
Phone 7222
Mail Address—P. O. Box 129 Lubbock

16-B—Money To Loan

CITY, FARM OR RANCH LOANS
As financial correspondent for the Connecticut Mutual Life Insurance Co I am prepared to make you a loan at a new low interest rate IF IT IS A GOOD LOAN I CAN MAKE IT Can buy any good First Lein Notes
CLAUD B. HURLBUT
Citizens Nat'l Bank Dial 5922

NEED MONEY?
AUTOMOBILE—PERSONAL
LOANS
IMMEDIATE CASH
It will pay you to investigate our personal loan plan before you borrow We can save you money.
You will like our service.
SERVICE
FINANCE COMPANY
Room 202 2nd floor M&M Bldg.
Across street from Avalanche-Journal
Telephones 2-1989 or 2-1363

GET acquainted with the wonders of Want Ad results

16-B—Money To Loan

L-O-A-N-S
$5 TO $75.00
Without Security
PEOPLES FINANCE & GUARANTY CO.
Dial 5995 1006 Ave J

LOANS
$5.00 AND UP
SIGNATURE AND COLLATERAL
AMERICAN CREDIT CO.
1215 Ave. J Dial 5632

LOANS
$5.00 TO $500.00
On Your Signature
AUTO AND COLLATERAL
PLAINS INVESTMENT CO.
Between MAIN and BROADWAY
105 Ave L Dial 6942

QUICK CASH
SIGNATURE
AUTO LOANS
1928 to 1948 MODELS
1st and 2nd mortgages
Saves cost of refinancing Get cash even if you have loan elsewhere.
We make loans others refuse Try us.
LOCAL LOAN CO.
912 18th St. Off Texas
DIAL 6-0-0-0
Plenty Free Parking

QUICK CASH LOANS
$50 to $1500 or more on your Auto or Furniture
Before borrowing compare these features:
● lower rates
● quick service
● friendly consideration
● no brokerage charges
● convenient parking
● auto refinanced

Repayment examples:

Cash to you	12 mo pmts	18 mo. pmts
$100.00	$9.64	$
260.00	25.06	17.12
500.00	48.19	32.92
700.00	67.46	46.08
1,000.00	96.37	65.83

Other amounts in Proportion Above payments include insurance which pays the payments in case of sickness or accident or the entire balance in case of death To apply -Phone or come in
PACIFIC FINANCE
P W Culwell Loan Mgr
1709 Texas Ave Phone 7431

17—Instruction Classes

HIGH SCHOOL
You may qualify for the better Commercial, Industrial and Civil Service positions or for entering COLLEGE by finishing our High School Course AT HOME as FAST as your time and ability will permit! No classes No time wasted! All texts furnished Diploma Established 1897 Thousands of ambitious men and women select the American School each year For free Bulletin No. 20-A write American School P O Box 745 Lubbock Texas

18—Furniture For Sale

FRIGIDAIRE, china cabinet, library table, odd pieces: 1112-B 8th.

SERVEL gas refrigerator, three burner gas stove. Phone 6512, 2112 Ave. M.

BLOND twin bedroom suite, springs & mattress $275. Walnut bedroom suite and springs $140. 2204 32nd.

PREWAR Mohair living room suite. $55. Phone 2-1366

MIDWAY FURNITURE
1932 Ave H
We want to buy your used furniture
Phone 4992

SEE US
FOR BETTER FURNITURE VALUES AND HOT POINT APPLIANCES
GRIGGS FURNITURE CO.
908 Main Dial 2-3977

HAROLD GRIFFITH FURNITURE
112 N. COLLEGE
DIAL 2-5755

Hoyt Furniture Co.
Where you're always welcome
115 N. COLLEGE DIAL 2-5730

SELL US YOUR USED FURNITURE
HIGHEST PRICES PAID
LUBBOCK FURNITURE CO.
1510 Texas Dial 686

MODERN FURNITURE CO.
TRADE YOUR OLD for NEW
1313 Ave. H Dial 5168
Bill Curry-Manager

CASH OR TRADE
For Your
USED FURNITURE
EDLER FURNITURE
1515 19th Dial 7202

18—Furniture For Sale

A BEAUTIFUL new Norge refrigerator delivered to your home only $50. down, balance easy. Ph. 4202. See at 1013-13th St.

HIGHEST cash prices paid for your old ice boxes, apt. size stoves, table model ranges American Furniture Co. 2219 Ave. H.

GOOD 4 pc. walnut bedroom suite. Priced low. Ph. 6967.

SIX CHAIR dining room suite, upholstered chairs, used very little. Sell cheap. 2709 Ruby.

ASK ABOUT the bargains in better used furniture at Western Trading Post, 2703 Ave. H. Dial 2-6747.

FOR SALE: Three burner gas stove. Phone 6512. 2112 Ave. M.

2 SINGLE inner-spring mattresses. $12.00 each. Single metal bed, springs and mattress $17.50. Double brass bed stead. $18.50. Dial 5187. 2601-21st.

KITCHEN and bedroom furniture for sale or trade for house trailer. Ph. 2-9828

FOR SALE: 9 ft. Frigidaire, Thor washer and collapsible baby buggy. 2010 5th, apt. 23.

USED ELECTRIC refrigerator, 9 ft. Dial 2-2293.

DINING ROOM suite and odd tables. 2417-32nd.

HOLLYWOOD style double bed. Innerspring mattress. New. Never used. Phone 2-4645.

LARGE all metal ice box. $15.00 And Tetter Babe Jumper chair. 1106-23rd.

NEW AND USED
BOUGHT AND SOLD
Thompson Furniture & Hdwe.
1712 Ave H Dial 6501

New floor sander, Clark's $245.00
Recorditioned dinette suites $24.50
4 piece bedroom suites, used $49.50.
BUTLER FURNITURE
Phone 2-8700 215 N. College

Top Prices For Used Furniture
KELNER
Furniture & Appliance Co.
1305 Texas Dial 6173

19—Livestock For Sale

WANTED: pasture for cattle. Call G. T. Hackney 2-9996.

TWO Registered Hampshire boars, ready for service. John Bain. Ph. 2-9277. 2321 14th.

FOR SALE: fresh goats and goat milk. Phone 2-9811.

FOR SALE 3 milk cows with young calves. Producing 4 gal. milk each per day. A. L. Hamilton. 3 miles south, and 1 mile west Levelland, Tex.

ATTENTION FARMERS AND STOCKMEN
Enjoy the very finest cured and fresh pork of your own raising. We kill, cure, make sausage and render lard
LUBBOCK PACKING CO.
Phone 4674 or 2-2263

CUSTOM KILLING
We butcher your hogs and locker calves Monday through Friday.
BOYD BROTHERS
Phone 4991

KEETON PACKING CO.
Free removal of dead horses, cattle and hogs
Dial 6671 collect.
See Us For KEETON'S WESTERN BRAND TANKAGE

19-A—Poultry & Supplies

PICKWECK poultry picker, Model D Electric ½ H.P. motor, 500 chick electric brooder, Feeders & water fountains. 2108 Ave. M.

See us for Baby Chicks
Diagnosing, treating, or culling your flocks
QUALITY HATCHERY
1829 Ave. H Dial 2-2762

LUBBOCK HATCHERY
Open for business. First hatch off Feb. 8th.
All eggs from U. S Approved Flocks.
Quality chicks — Popular Prices
Book your orders now for best choice.
In the Canyon on E Broadway
Jack Sims

MURPHREY'S CHICKS
Large English White Leghorn strait run chicks and pullets Popular heavy breeds Cross breeds and Leghorn Cockerels, for broilers, Feeds Feeders Founts and Brooders
MURPHREY'S HATCHERY
1964 Ave. H Lubbock Phone 5022

POULTRY & EGGS WANTED
These prices paid delivered our plant

No 1 Turkey Hens	36c
No 1 Turkey Toms	32c
No. 1 Light Hens	17c
No. 1 Heavy Hens	22c
No. 1 Springs	36c
No 1 Old Roosters	13c
Grade A Eggs	42c

Get the most out of your poultry
YOU PRODUCE IT WE WANT IT!
W. M. HALL PRODUCE CO.
1212 Ave A Phone 6441

BABY CHICKS
ENGLISH LEGHORNS
COCKERELS— $3.90 Per 100
FROM OUR FARMS
ON FRIDAYS
Austra Whites & Red
On Tuesdays
Book your order now for day old and 2 week old chicks
VANCE HATCHERY & LEGHORN FARM
Shallowater
Telephone 2371

19-B—Rabbits and Pets

PEKINGESE stud service. AKC reg. Best Blood lines Phone 4479 1509 24th st

RABBITS and hutches for sale. Ph. 2-2372. 1912-7th.

REGISTERED Cocker Puppies for sale. Call 5974.

COCKER Spaniel pups- 6 wks. old, females only $10. Dial 2-9951

20—Musical Instruments

LEARN to play the steel and Spanish guitar by the world's most modern method only school in Lubbock qualified to teach steel guitar from piano music Harmony-Theory taught Our students won 1st prize in 1947 International Guitar League contest in St Louis Over 4 years in Lubbock Large selection of electric guitars carried in stock
DUNAGAN STUDIO OF MUSIC
410 Ave N Phone 7988

GET acquainted with the wonders of Want Ad results

20—Musical Instruments

PIANOS TUNED: Complete reconditioning work guaranteed, free estimates, Dan Hall. Phone 4202.

PIANOS

See us for a new or used piano of highest quality. Fair prices and easy terms. You will be well pleased if you buy from us

LIVELY PIANO STORE

1308-A Ave. Q Dial 9851
Carl Reese, Tuner

Lots of new pianos on the floor in mahogany, walnut, blonde mahogany, limed oak, prima vera, and ebony. All available for immediate delivery. Also 40 or 50 good used reconditioned pianos.

Free delivery. Terms or cash

B. E. ADAIR MUSIC CO.

1012 Main Street
Next to Hilton Hotel
Lubbock, Texas

We have just unloaded a carload of used pianos, all reconditioned and ready to deliver.

One fine Steinway grand in good condition. Easy terms and free delivery.

Also plenty of new Lester's Betsy Ross, Wurlitzer and those fine Jesse-French Pianos.

1306 Avenue H Dial 2-6432

20-A—Radios

RCA TABLE model radio-phonograph combination. Plays 12 records automatically. 2 months old. Reasonable. Call 2-2543.

FOR SALE: Cabinet style Philco radio 1946 Ave. N.

RADIO SERVICE

ZENITH HEADQUARTERS
Other home radios repaired

NUNN ELECTRIC

1112 Ave. Q Dial 6313

21—Misc. For Sale

CLOSE coupled commodes—$49.50 with seat. Lavatories $29.90 up, complete Dagley Plumbing Co. 1618 Ave. H.

BOOKSHELVES, cabinets, etc. Anything of wood made to order. The Wood Shed, 2432 Ave. H. Dial 5188.

FOR SALE, rent or lease, 300 amp Lincoln Gas drive. Welders call 2-3420 or Inquire West Texas Oxygen Co.

MOTOR Scooter with side car for sale $160. 2427-25th. Dial 2-1750.

FOR SALE one 38 model A John Deere, full 4 row equipment. One 44 A.C. tractor, cultivator equipped only. 1 mile south, 2½ east, ½ south of Monroe. T. M. Lawson.

FOR SALE: 4 row Massey-Harris tractor and equipment $1200. E. W. Harkley. 2 mi. North, 2 West of Monroe.

F-20 FARMALL, 1938 model, new paint, new 11-36 tires, good too equipment priced right. B. L. Rudd, 6 mi. SW Wolfforth on Brownfield Highway ½ mi. west.

1945 CURTIS WRIGHT 27 ft. tandem. In good condition; has two piece living room suite, good bed, apartment range, breakfast nook. Foster Coleman, East Bdwy. Trailer Court.

1946 FORD tractor, planter and cultivator, $1475.00. Tahoka highway and 48th St. Paul Perry.

FOR SALE or trade: 1946 International self propelled combine. Prefer to trade for Farmall M or G John Deere. See Johnny Baggett, 301 W. Powell St. or inquire at Gulf Wholesale, Brownfield.

NEW D. C. Case tractor with 4 row equipment. Phone 408-J, Jacksboro, Texas. Charles Kovar.

FOR SALE: Improved Macha cotton seed first year from White Sacks. Two bred sows. E. E. Wilson, Slaton, Texas.

1942 TWIN CITY 4 row tractor all equipment. Tractor located 2¾ mi. North Roundup. H. C. Kesey, Anton Route 1.

INNERSPRING MATTRESSES

DIRECT MATTRESS CO.

Phone 4081

NEW VACUUM CLEANERS
Special 20% discount on nationally advertised cleaners.
NEWSOM PAINT & SUPPLY CO.
1652 Broadway

Adjustable type hospital bedsteads and mattresses for rent or sale.

BLACKWELL MATTRESS CO.

2610 Texas Ave. Dial 7962

VENETIAN BLINDS

Steel, Aluminum or Wood, made to order, retail or wholesale. We also recondition old blinds. No orders too large or too small.

APEX VENETIAN BLIND CO.

1603 AVE. J—TEL. 7123
Lubbock, Texas

SAND & GRAVEL

Carload or truck load lots, Cement, Plaster and Stucco. Deliveries anywhere.

BLACKSMITH COAL
CHARCOAL AND WOOD

G. F. Hill Supply Co.

606 Main St. Dial 4422

STOCK FENCE

Wards have a good stock of light and medium weight hog and sheep fence, 12½ and 14 gauge, 26" 32" and 39" heights. Also barbed wire. Buy yours now at

MONTGOMERY WARDS

Your B. F. Avery Dealer

POWER-LIFT STALK CUTTERS AND GO-DEVILS

8 row stalk cutter	$130
4 row stalk cutter	$105
4 row Go-Devil Complete with knives	$120
4 row Drag stalk cutter	$97.50
4 row Drag go-devil Complete with knives	$120
8 row drag stalk cutter	$120

All unconditionally guaranteed

PHARES-WILKES MFG. CO.

2209 Ave. H Dial 4458

NEW HOURS
7 A.M. — Midnight
CURB SERVICE
4 P.M. to Midnight
THE COFFEE BAR
1947 Texas
"Famous for Barbecue"

21—Misc. For Sale

M and M TRACTOR R type with all equipment. Boles Motors 1905 Texas. Dial 4804.

FOR SALE: Lavatory and commode, Butane Bottle with regulator. 1602 Texas

3 ROOM factory built trailer house. 1643-A 13th St.

ONE 1937 model A John Deere. Good 4 row equipment. Late model Farmall H. New planter, cultivator, row marker. 4 good as new Ford tractors and equipment. Call 138 J Crosbyton. Redwine Tractor Co.

1 NEW M-Farmall tractor; 1 new DC-Case tractor with 4 row equipment. Hughes-Dayton Implement Co., Munday, Texas.

8" Pearless irrigation pump. Theil Bros. 6 miles on Plainview Highway.

SINGER RE-BUILT MACHINES
Cabinets, motors, rheostats, parts and repairs, all makes buttonhole attachements.
TERMS
CITY SEWING MACHINES
1908 Ave. J Phone 2-6186

CADILLAC IRRIGATION ENGINES $850 INSTALLED

$500.00 on skids
See these engines on display today

LUBBOCK ENGINE SALES

702 Texas Ave. Dial 2-6546
Armstrong Warehouse

NEW HEAVY 16" CASING

$3.50 A FOOT
EARLY delivery with genuine Byron Jackson pumps. Make your reservation now
Distributors: Atlas Overhead Sprinkler Irrigation System

F M DENTON

"DEPENDABLE IRRIGATION EQUIPMENT AND SERVICE"
2301-4th St DIAL 4309

FIRST year from White sack, locket 140 cotton seed, $3.00 a bushel. Alfalfa hay—$45.00 a ton. Wintex barley feed $2.50 a bushel

WOODY FARMS

4½ miles west of Shallowater
Phone 2-1742, Lubbock

OVERHAUL SEASON IS HERE AGAIN

Let us give you an estimate of your job

THOMPSON IMPLEMENT CO.

Abernathy Texas
Your Business Appreciated

Electrolux Vacuum Cleaners

Now available at pre-war prices. $69.75 Immediate Delivery

ROY CORNELIUS

1020-8th Dial 2-2411

NEW REINFORCING RODS
14" casing and water well casing. New ¾" 1" 1½" Blk pipe and ¾" Galv pipe.
New and used Angle iron I-Beams and Channel Iron.
Highest prices paid for Scrap iron and metal

Lubbock Pipe & Metal Co.

1817 Ave H Dial 5002

WASHING MACHINES

New ½ H.P. electric motors for sale. Change your gasoline Maytag to electric now; Also plenty of Maytag washers for sale. Prices $84.50 and up

Jobe's Washing Machine Shop

1710 Broadway Dial 8462

METAL CULVERTS

18" nestable type— $1.50
GOVT. SURPLUS DESKS

BROWN SUPPLY CO.

2136 Ave. F
P. O. Box 821 Phone 7575

TOILETS

With white seats.
Grade "A" Quality.

CENTRAL PIPE & SUPPLY CO.

2611 Ave. H

FOR SALE

Corrugated galvanized iron in 8, 9, 10, and 12 foot lengths.

STANDARD MILLING CO.



TOM FRENCH COMPANY

PLUMBING RUGS STOVES
1937 AVENUE H
DIAL 4127



VENETIAN BLINDS

CUSTOM BUILT IN LUBBOCK

FLEXALUM WOOD-STEEL

Levolor—Keeps venetian blind cords level Good Housekeeping seal
Estimates cheerfully made. No obligation Over 10 years experience

VENETIAN BLIND MFG. CO.

Dial 2-5865 1108 25th Street

We Buy Cotton



Highest prices paid for both high and low grade cotton

(We pay above loan on any cotton.)

Cochran Bros.

(On Cotton Row)
1308-A Texas Ave.

21—Misc. For Sale

FOR SALE or trade: 2 row Allis Chalmers tractor, 2 row lister & planter, power lift, godevil. Houston Bradford, 1½ mile South of Hurlwood.

1938 CC CASE tractor, 4 row lister, cultivator. New paint, $1500.00. Carl Gant, Frederick, Okla., Rt. 2, Ph. 3203.

M FARMALL, U Twin City, all equipment 4 row; 2-2 row Allis Chalmers, all equipment. 3 miles West, 3 North Hurlwood. W. L. Allford.

HALF-TRACKS make good feed wagons in rain, sleet or snow. 4th & College.

FOR SALE: New five foot Weber fountain. Bruce Blair. Box 96 or call 114 Slaton, Texas.

1941 MERCURY irrigation motor, complete with cooling coils, perfect condition. See it run. Canyon Gin, Rt. 1, Lubbock.

TWO OLIVER 70 tractors, $1800 for the two, some equipment missing, high speed; whirlwind terracer, $325. Joe Earnest, Colorado City.

GOOD F-30 Farmall, 4 row equipment. See one block north Ropesville High School. L. W. Bennight.

GM JOHN Deere with starter and lights; new 4-row planter, good 4-row cultivator, good tires. A. D. Lee, Littlefield Route Two, 8 south, mile east Littlefield.

FOR SALE: Singer sewing machine, Phone after 6, 2-4607.

7 qt. pressure cooker; one poker table. Bargain. Call 8435. tennis racket.

FOR SALE: Two 4-row cultivators, 1946 model, for M-M UTU tractors. Patton Implement Co., Frederick, Oklahoma.

BOOK of Knowledge set; International Reference set; Harvard Classic. Reasonable. Phone 5827.

NEW SINGER electric portable machine, 603 College Apt. 4.

CALL US if you have anything to sell. Western Trading Post. Better Used Furniture. 2706 Ave. H. Dial 2-6747.

1945 M. FARMALL, Clean, with 4-row lister, planter and cultivator. 44-A John Deere with 2-row cultivator. 1947 Ford with 2-row equipment, one new 4-row lister and Planter for UTU M-M. One slick used 4-row cultivator for M Farmall, 46 H Farmall with 2-row equipment. R. A. Williams, Wellington, Texas Day Phone 230, night phone 355.

NEW MODEL A John Deere gas burning tractor. 2 miles north Meadow, Horace Belew.

ALLIS CHALMER W C tractor, all equipment, 2403 22nd.

NEW U-6 International irrigation motor, $850. C. E. Killian, Lorenzo, Texas.

POWER LIFT
GO-DEVILS
GREER IRON WORKS
1824 Ave. H Dial 5042

MAC AUSTIN COMPANY

Speedmatic Saws, Hollow Chisels, Sanding Belts. Woodworking supplies Welders for rent

HIBRED COTTON SEED
Planted from Summerour certified seed last year. Cleaned, cersan treated, sacked.
CANYON GIN
Rt. 1, Lubbock, Texas

JUST RECEIVED

Shipments of:
All sizes Pipes and fittings, plumbing supplies of all kinds.
Also soil pipe, cast iron pipe.
Open 7 days a week

American Furniture And Hardware

Phone 2-1685 2219 Ave. H

YARD FENCES

Ready to go in 10 ft. sections. (Pickets sawed to order). All kinds of Fencing Lumber, Picnic Tables & all kinds of Yard Furniture.
Satisfaction Guaranteed.
Two real nice Oak office chairs.
McCOLLUM WOODWORKS
1107-8th Dial 2-2886

FOR SALE OR RENT

See the new STROUP Land Leveller. We have these for immediate delivery or will rent.

Elms Equipment Company

303-19th
Lubbock

FOR SALE

One F-30 Farmall
One F-20 Farmall with 2 row equipment.
One M-Farmall 46 model with No. 10 tool bar and 2 row cultivator.
One New B, and one used B Farmall

SPUR IMPLEMENT COMPANY

"The Farmall House"
Spur, Texas

LARGE Jumbo C, drilling rig. Fort Worth.
ALL STEEL
New Machines: complete with tools.

416 AVE. Q
E. S. EMERSON

Phone 2-5476

Meat choppers; slicing machines; scales for all purposes; power meat saws; cube steak machines; Meat cases; Walk-in Boxes; Freezer boxes; Frigidaire Vegetable cases; Self Service Wall Boxes; Tape Machine and Tape; Blocks; Butcher paper; Locker Paper; Market Cutlery; Stoves, Booths, Stools; Chairs; Coffee pots etc.
New, Used, and Re-built carried in stock.
We have the prices to suit the low and the tall - Terms to suit the rich and the poor. March right into Ricketts Store and save!

RICKETTS BUTCHER AND RESTAURANT SUPPLY

323 Ave. M, Ph. 4463, Night Ph. 6162
We're no further than your phone

NORTHERN STAR COTTON SEED

Montgomery Ward is selling Northern Star Cotton seed again this year. State Registered Fuzzy and delinted seed. Buy yours now while they are available.

WARDS FARM STORE

SPECIAL

1 two row Allis-Chalmer combine in good condition, at a reduced price.

E. K. Hufstedler & Son

Your Ford Tractor Dealer
2202 Ave. H Dial 4359



HURRY! HURRY!

FORREST still has some ¾" Plywood!!

Its surfaced both sides!
10 cycle glue
39c per sq. ft.

Buy at

Forrest Lumber Company

1300 Block 4th St. Dial 4335

21—Misc. For Sale

1946 MODEL Indian motorcycle with 2000 miles, good condition. 2513 20th. Dial 2-4989.

LATE 1947 GM John Deere, all new equipment, 3 miles Northeast Ropes on Lubbock highway. Lloyd Wartes.

PRACTICALLY new Norge washing machine. $100.00. 116 Vernon Ave.

HOUSE TRAILER, Kabin Koach, 120 ft. 2 room, sleeps 4, $750.00. 3401 Ave. H. Ave. H. Trailer Court.

Z MOLINE Tractor, 4-row equipment, all in good condition, 3 north, mile west Caldwell Gin. R. D. Presley Route One, Abernathy.

FOR SALE: Magic Chef stove; Electric floor sweeper; Pair candleabras. Dial 2-4996.

USED CLOTHES: suits, dresses, coats and evening gowns. Ph. 5889.

MAYTAG gas motor, cream separater and lawn mower. 2124-27th.

SINGER portable sewing machine also a treddle. 2405-2nd. Phone 2-6038

GOOD portable Underwood typewriter. Priced right. Call Gene at 4341 before 6 p. m.

MENS suits; size about 42, nice quality. Also 1 dozen shirts, 15½-34. Call 4191.

TWO ROW John Deere cultivator for sale. W. B. Sooter, Shallowater, Tex.

1944 M FARMALL and equipment. Paul Perry, 48th St. and Tahoka highway.

19 FT. TRAILER house, beds 4, also dollies. See Victor Rogers, Dickenson Motor Co. Shop.

HEAVY 4 disc breaking plow. R. M. Cade, 7 miles west Slaton.

100 BU. first year hi-bred cotton seed. E. E. Lokey, just east of Slide highway on 34th

FOR SALE: Good 85000 unit Panaratal ceiling heater. Call 9124.

FOR SALE: Lots of 4-row and 2-row tractors. Most any make or model you might need; with or without tools. Monzingo Bros. M-M and Chrysler-Plymouth Dealer, Memphis Texas. Day phone 109, night phone 431-M.

NEW Maple desk, genuine leather chair, 2 mahogany end tables. Ph. [illegible]

DETROIT Jewel gas range, Ivory Black trim, porcelain enamel, automatic pilot, oven control. $45.00. Dial 2-4591.

BUTTONHOLE workers- $12.50, Singer, White, Domestic, Pinking shears $8.50, Singer Electric, Console, Portable, Treadle Machines (Rebuilt.) Sewing Machine Shop, 167 Whitehall, Atlanta, Georgia.

MASSEY Harris trailer type 7 ft. power mower, rubber tired, fits all types tractors, good condition, $125.00. H. M. Reed, Jr., 3003 24th. Lubbock.

FOR SALE: New structural steel, 500 tons, Angels, channels, I beams, H beams and plates. All sizes 2, 2½, 3, 3½, O. D. New boiler flues. 11 and 12 gauge. Lengths 16, 18, 19 and 20 feet. 1000 pounds tested. M. Levinson Pipe and Supply Co., Phone 525, Gladewater, Texas.

KINGHAM 26 ft. trailer, grain side boards, used two weeks, Ph. 2-4110.

FOR SALE good round bobbin Singer Sewing Machine, 3410 Ave. K. Phone 8615.

LATE MODEL electric Kenmore washing machine. Complete with draining pump and hose. Dial 2-5698.

NEW PHILCO Refrigerator Also Crosley Shelvador with new compressor. See at 501 Ave. O, phone 2-5059 or 2-6902.

GOOD Typewriter, cheap. 3120-7th. Phone 2-3307.

HOME MADE pies and cakes made to order. 1708 27th. Dial 6024.

4-ROW No. 11 tool-bar complete with planters for Farmall H. or M. tractor-600x16 pneumatic gauge wheels. Spur Implement Co., Ph. 53, Spur, Texas.

2 SOLID blue wool rugs, 10x11½; 15x12. Dial 9594.

LESS THAN 6 months old washing machine. 1505 32nd.

1946 CUSHMAN scooter and side car. Dial 2-2265.

LARGE Apex washer; been used 6 months, $100.00. Ph. 2-6478.

IHC SELF propelled combine, 1946 model, 44 M; No. 11 tool bar, 48 Ford tractor; 2 1946 A John Deeres, 1946 Oliver with equipment; 1944 Ford with equipment. Extra Ford Equipment. Day Ph. 5801; Nite, 2-5902. Ed Holcomb 2947-19th.

MTA TWIN City tractor, 4 row equipment, good tires mechanically perfect, price reasonable. Melville Hankins, Morton, Texas, or dial 2-9850.

24x24 Window with K. D. Frame $10.50

JACK M. WEST LUMBER CO.

2506 Ave H Phone 2-2218

Minneapolis-Moline Tractor

4 Row "MTA" 1937 Model- Mechanical Parts Replaced Throughout within past 12-18 months.

Complete except Cultivator. Being operated now. At R. L. Durham farm on pavement 3 miles west from Seminole.

$1600.00 At This Farm.

Monday, Tuesday, Wednesday contact Owner or Fred Belt or Marvin Holt, at Seminole Farm.

OWNER, PHONE 9865
LUBBOCK

21-A—Articles For Rent

CARVER'S RENT A TRAILER

Phone 2-9431—Nights 6978
305 College Ave
"Reasonable Prices"
By the hour, day or week.

FOR RENT

FLOOR SANDERS
VACUUM CLEANERS
FLOOR POLISHERS
NEWSOM PAINT AND SUPPLY NO. 2
1652 Broadway Phone 6601
NO. 1 STORE
1908 Texas Dial 4113

22—Wanted To Buy

WANT TO BUY deep well turbine water pumps, 8-inch to 10-inch column. Fred K. Dodge, Star Route, Liberty, Texas.

SMALL HOME or will lease and buy furniture, close in, will pay cash. Want 20x20 all steel building. Dial 9260.

WANTED: Electric water pump. Call Gene at 4341 before 6 p. m.

WE NEED good stoves, and bedroom suites. Western Trading Post, 2706 Ave. H. Dial 2-6747.

WANTED to buy: Self propelled combine. International or Massey Harris. E. T. Caldwell, Box 93 Slaton.

WANTED CLEAN COTTON RAGS

Will call for.

BAKER CO.

Ph. 8516—14th and J.

WILK IRON AND METAL

2501 Ave. F
ALWAYS BUYING IRON AND METAL

HIGHEST PRICES PAID

"One pound or a carload"

22-A—Wanted To Trade

HAVE you a good span of oxen? Trade them at operation half-track 4th & College.

23—Board and Room

ROOM and board for boys and men. On busline. Dial 2-5089, 2513 Maple.

ROOM AND BOARD for 3 men, 1704 Ave. J. Dial 6493.

ROOM AND BOARD for three working men, outside entrance, 2319 21st.

GET acquainted with the wonders of Want Ad results.

23-A—Bus. Prop. For Rent

BUILDING for lease, 30x52, 60th and Ave. H. Phone 2-9977 or 2-3494.

FOR LEASE, new brick building being constructed at 2424 Texas Ave. 25x106 ft. Phone 5288.

BUSINESS building for rent. Good location—drugs, cafe, hardware, furniture. Phone 2-9134.

FOR LEASE: 3 to 5 years, business building 50x90 in Lamesa, Texas. Good location. Most any kind business. Phone 158. Lamesa. R. L. Meyers.

HOUSE with well equipped beauty shop. Phone 2-3689.

LARGE ROOM for business, 20x28, entrance on alley. 1603 Ave. J.

BUSINESS HOUSE, well located. Living quarters included. Newly decorated. 1520 Ave. K.

NEW 12x30 ft. building. Good location, suitable for any small business. Phone 5298.

24—Furnished Houses

FOR RENT: 2 bedroom furnished house on Brownfield highway $100 per month. Lease wanted. Phone 2-4853.

FOR LEASE for balance 1948 5 room efficiency, well furnished, or would share with couple only. 205 East 44th. Between 8:30 and 12 A. M. Sunday only.

5 ROOM house SW Lubbock for rent with sale of furniture. 2-3731.

24-A—Unfurn. Houses

4 ROOM unfurnished house, $75 per month; six months in advance. Attached garage, all modern. Immediate possession. 1 blk. south Acme Mattress. Ph. 7347. Mrs. Mitchell.

3 ROOM house for rent, with sale of furniture. Westwood Addition, house no. 24, located on North 7th.

NEW 4 ROOM modern house on 2-3 acre lot in exchange for deplux or 3 room apartment. Close in. See Claude Harrison, 1-4 mile west Broadview gin on Shallowater Highway.

FOR CASH lease: large 4 room house, butane, electricity, 1-3 mile east on 48th St. off Tahoka highway. White stucco. Red roof. basement.

FOR RENT: 3 room house-East Lubbock. Phone 7674

25—Bedrooms For Rent

NICE bedroom, close in. 3 blks. West Texas Hospital. Private entrance. Lavatory in room. Share bath with one. Permanently employed woman only. Dial 9061 or 2-6106.

BEDROOM, Nicely furnished. Floor carpeted. On busline. 2701-22nd St. Phone 2-5868.

NICE bedroom for men. Call 2-1143.

NICE BEDROOM with private entrance, close to bath. For working man. 1316 33rd. Dial 2-2359.

COMFORTABLE front bedroom-adjoining bath. Employed person. Dial 5208.

BEDROOM for two working firls, front entrance, adjoining bath, also for Tech girls. 2321 14th. Ph. 2-9277.

BEDROOM for working man. Near College. 2409 Main. Phone 2-2684.

SOUTHEAST room near Tech, for men. Twin beds, innersprings, private entrance. Ph. 5650.

BEDROOM with outside entrance, on busline. Prefer mother with child, would consider working girl. Phone 6757.

BEDROOM to employed gentleman. Private entrance. Apply mornings. 2223-27th. Phone 2-4875.

BEDROOM for quiet working girl or woman. Dial 2-3135.

NICELY furnished bedroom, adjoining bath, for working couple or working boy. 1709 A 21st.

BEDROOM, couple only, private entrance. 1301 A Ave. R.

BEDROOM for three boys with kitchen privileges, private entrance, adjoining bath. 1508 Ave. W. Dial 2-9283.

2 SOUTHEAST bedroom. Private entrance. Innerspring. Employed gentlemen. 2304-20th. Dial 6711.

BEDROOM, private entrance, adjoins bath. Nice working man. 2308 Ave. U. Dial 2-4601.

BEDROOM, kitchen privileges, close to busline. 2815 Walnut. Dial 2-5419, after 5 p. m. weekdays.

SOUTHEAST bedroom, private entrance, working men. 2420 25th. Dial 2-5835.

BEDROOM adjoining bath. Private entrance. Two men. Phone 2-1950.

NICE BEDROOM for working men. Share bath; entrance with one man. 2018-18th.

IN NEWLY decorated home, room with or without kitchen privileges. 2218 Main.

LARGE bedroom, front entrance, adjoining bath. 2307 20th. Dial 2-4414

BEDROOMS, working girls. Two large closets, private entrance. 2314 14th. Dial 2-1535.

BEDROOM for men. 1409 8th. Telephone 2-2015.

NICELY furnished room. Single gentlemen; employed couple. 2102-15th

DESIRABLE bedroom for business man. 1520 Ave. K.

MODERN Garage bedroom, ½ block busline. Men, boys. 2421 21st. Dial 6579.

BEDROOM for couple. Near bus. Ph. 2-6162. 110 North Ave. U.

4 BEDROOMS for 2 people, 2 bedrooms for 4 people. 1302 Ave. N. Ph. 2-9276. Newly decorated.

SHARE BEDROOM with boy, two beds, $5.00 week, busline. 1628 7th St.

BEDROOM for one or two, permanent working people. 3017 31st.

EXTRA nice bedroom to business men only. Shower and tub. 2111 Bdwy

MEN, nicely furnished bedroom, Innersprings, private entrance, centrally located. Transportation. 2101 13th. 8485.

WANTED young man to share bedroom 1939 Ave N. Phone 5329.

BEDROOM for men or couple. 2219 Sanders. Dial 2-8037.

FOR RENT: Bedroom with, or without kitchen privileges. 2106 7th.

BEDROOM for working girls. 1502 Ave. T.

BEDROOM for rent, men, twin beds. 1406 Arnett St. Dial 2-5926.

NICE BEDROOM, outside entrance, adjoining bath. Men only. 1414-18th.

GARAGE Bedroom for working couple or men. 1809 Main.

BASEMENT bedroom, working man. 2009 14th. Ph. 6880.

BEDROOM. Men only. Telephone. 1617 18th.

WORKING girl with nice bedroom close in wants roommate. Dial 2-3429.

SOUTH bedroom, private entrance, employed women. 1810 Ave. L.

BEDROOM, private entrance, close in, working gentleman only. 1220-18th.

COMFORTABLE room. Adjoining bath in Christian home for settled lady. Kitchen privileges. Phone 8021.

BEDROOM for rent, boys. 2402 Main. Dial 2-4565.

NICE bedroom on busline. Working man preferred. 105 Ave. W.

BEDROOM, with kitchen privileges. Couple only. 1505 32nd.

CLEAN southeast room., quiet home, innerspring, busline, gentleman. 2404-13th.

LARGE bedrom for one or two gentlemen only. 1404 Ave. O.

SOUTHEAST bedroom, private entrance, adjoining bath. Phone 8926. 1902 7th. Men only.

BEDROOM for rent. Dial 2-2340.

NICELY furnished bedroom, adjoining bath, for working couple or working boy. 1709 A 21st.

26—Furnished Apts.

APARTMENT couple- no children. Mrs. J. F. Wylie First house South of New Deal School.

WILL SHARE 4 room apartment with refined working woman. Phone 2-1165 after 5:30.

EXCHANGE rental 3 room unfurnished apartment very close in, for similar apartment or house, suburban area. Write Box 20 Avalanche.

26-A—Unfurn. Apts.

SMALL unfurnished apartments, 314 Ave. G. Bills paid. $35.00 monthly. Also improved 3 acres with irrigation, S. W. of city. For lease 207 Leader Bldg.

27—Wtd. Apts., Houses

DISABLED veteran, Tech student, wife bank employee, desire house or apartment. Call 7913 after 4:00 weekdays. All day Saturday and Sunday.

WANTED anything from 2 room unfurnished garage apartment to 7 room house. Contact Lewis Walker, Larrymore Dance Studio, 2-9254.

CIVIL engineer needs furnished or unfurnished apartment or house immediately. No children. Good references. Call A. C. Bowden, 2-4507 or 5174.

THREE or four nurses desire furnished 2 bedroom home, preferably near Memorial Hospital. Call Jean Byars, 6331.

VETERAN, wife, two babies need 3 or 4 room unfurnished house. Best care of property. Leonard Barr Baldridge Bakery.

27—Wtd. Apts., Houses

YOUNG couple desire furnished house or apartment. No children. Phone 2-9802.

COUPLE and infant daughter in need of two or three room apartment. Dial 4149.

WANTED: One or two bedroom apartment or house, furnished or unfurnished, good references furnished. Call Mr. VanNess, at 5537. Between 8 am. and 5 pm.

WANT TO RENT, Small apartment or house, furnished or unfurnished. Two adults. Will lease & pay 6 mo. rent in advance. Call Hotel Lubbock room 607.

VETERAN attending Tech desparately needs home for wife and small son. Ph. 2-1658.

TWO NURSES, employed Texas Tech Infirmary, need small furnished apartment, near busline. References Phone 2-6935.

PERMANENT 3 adults need furnished or unfurnished house or apartment. Phone 9070.

Three Adults need three room or more, unfurnished apartment. Dial 2-6889.

WANTED: 2 bedroom unfurnished apartment, 3 adults. Phone 2-1344 evenings & Sunday, otherwise 4606.

WANTED: unfurnished house. Will take one or two years lease. Call Dr. Zachary, 5527 or 8795.

FURNISHED apartment or house. Any size of private bath and kitchen. Local couple with new baby. Please Dial 2-1743.

$25 FOR INFORMATION leading to the rental of 3 or 4 room unfurnished house or apartments. Dial 9233.

VETERAN-permanent employed; wife and 5 year old daughter desire furnished apartment. 6 months rent in advance. Phone 8218.

PERMANENT Stanolind Pipe Line executive and wife want furnished apartment or house. No children, pets no parties. Rent no object of satisfactory. Call Room 606, Hotel Lubbock

YOUNG business man, wife and small baby need apartment. Phone 7975.

WORKING couple desire 2 bedroom unfurnished house. Permanent, references furnished. Dial 9307.

VETERAN Tech student, wife and baby urgently need furnished apartment. Please call Mr. McWilliams, 2-2107.

YOUNG couple want 2 or 3 room furnished apartment. Phone 9895.

REWARD

For 5 or 6 room unfurnished house. Will pay rent one year in advance.

CONTACT F. G. BURNS

Room 825 Hilton Hotel

WANTED

Two bedroom apartment or house, furnished or unfurnished. Permanent tenants. Rent guaranteed. Call

WOOD PRINTING CO.

9722

27-A—Farms For Rent

¾ SECTION for rent, 3rd and 4th. Also 160 acres to rent, 3rd and 4th. See A. J. Bell, 703½ Broadway Dial 2-6462.

NICE 160 with irrigation for cash lease. Near Petersburg. See Mr. Haynes, Petersburg.

TO RENT for cash: 320 acres, 3½ miles south Denver City on paved highway, 3 room house. Box 185 or Phone 13 Denver City.

FARM FOR LEASE: 500 Acres of good cotton land with the sale of a 4 row GM John Deere tractor and all of the equipment needed in farming. This place is in Lynn Co. and is a real setup so call or see me at once.

Nice 6-room home located in Roscoe Wilson district, large lot, this place has a large loan and it will not take very much money to handle it.

I have some good buys in revenue property in Lubbock.

Several lots in SW Lubbock. Priced to sell.

WALTER JAY

Fire and Auto Insurance
1116-19th Street Dial 2-4140 or 8389

27-B—Farms Wanted

WANTED TO RENT or lease an improved irrigated farm of 160 to 320 acres with option to buy next fall. Have equipment. Charlie Wolters. Rt. 4 Tahoka.

28—Bus. Prop. For Sale

RURAL stucco building store, 30x40 ft., ¾ acre land, located at New Home community. W. H. Fulkerson, Tahoka.

TWO STORY concrete bldg. 7 apt. upstairs, three business downstairs. Income $300.00 mo. J. R. Davenport. Hale Center Laundry.

29—Houses For Sale

BY OWNER: Modern 5 room stucco, 5 acres, large cow-barn, chicken-house, good pressure pump, well house; garage. Grapes; berries. Call 6588.

7 R. house and 2 R. house on paved corner. Bus stop $136.00 per mo. revenue. $8750. $2,000 cash will handle.

H H WHITNEY & SON
713 Lub Natl Bldg Phone 2-2171 Evenings 7076

IN GREEN ACRES

FOR SALE BY OWNER. 5 ROOM HOUSE. A GOOD BUY.
2824 27th

Two room house; well. Some trade. 5 acre, 2 houses, terms. Cheap lots.
6 room house, modern $5200.
D C BAKER
Dial 5871 4802 Ave H

STANDARD ABSTRACT CO.

1220 Texas Avenue

GEO. W. BREWER, MGR.

Abstract and Title Insurance

B. A. MADDOX

Real Estate, Farms, Ranches & City Property
1320 Ave. K
Dial 7170 Dial 2-2508

5 Rm. FHA house, on pv. SW Lubbock. $10,500.
Corner lot, Woodlawn addition.
5 acre tract, SW Lubbock.
Houses for $1200 down.

MRS. MARY GENTRY

Dial 2-3777

677 acre stock farm. Has 5 room modern home R.E.A and butane Good barns, sheds and corrals 285 acres in cultivation Good irrigation well 16 acres of alfalfa that is sub-irrigated spring This is an ideal stock farm and is priced right
160 acres in Acuff community all in cultivation and improved.
Business lot on 15th street.
Community grocery doing good business.

LUCIAN MOORE
WALTER PRICE AGENCY

Realtors
414 Myrick Building
Phone 8949 or 2-1932

5-room, venetian blinds, floor furnace, newly decorated throughout, single garage. $11,500.

3-bedroom in SW Lubbock. $12,250.

2-bedroom brick in SW Lubbock $9,000.

2-bedroom close in $6,300.

I have buyers for 2 and 3 bedroom homes.

I appreciate your listings.

MORRELL JONES

212 Conley Bldg
Off Ph 5977 Res Ph 2-1730

29—Houses For Sale

TO BE MOVED, 2 room house, 16x24. C. M. Richardson, 3617 Ave. W. Ph. 7600.

FOR SALE by owner: 4 room house & bath, modern, 2541 Allen St. Dial 2-6296.

½ ACRE land fenced 3 room house; water lights, 150 gal butane tank. 39th and A. Price $3,000.

2 bedroom home, partly furnished, large loan, $7850
2 new 2 bedroom homes $5500 each.
Large 5 room on 20th. -$10,000.

MRS. HUBBARD
Dial 4567

FOR SALE

Plenty of Business Locations and Trackage.

Apartment House well located.

Farms—Business Buildings.

Oil & Gas Leases & Royalties.

RALPH WYNN

620 Lubbock National Bldg Ph 4983

THREE NEW HOMES

If you hurry you can choose your own wall paper and light fixtures. One 3 bedroom and two 2 bedroom homes in southwest Lubbock On 60 ft lot, all utilitie near school. Down payment- $2,800

T. M. ABEL AGENCY

Real Estate—Loans—Insurance
612-13 Lubbock Nat'l Bank Bldg.
Lubbock, Texas
Office 6603 — Res. 8313

Two new houses. 2 bedrooms $6000. $2000 down.
One extra nice 3 room mod Good buy
room brick with garage and a garage apartment on corner lot on 15th street Priced to sell
room F.H.A on 60 ft lot in 2600 block on 27th Extra nice
room house, F.H.A., on corner lot on 26th in 2700 block. One of the Best
room brick with garage and garage apartment in 2500 block on 25th St
One 4 room and two 5 room houses 1½ blocks of school on 43rd. Really nice and ready to move in Priced to Sell
Several 2 room houses in Northwest Lubbock, can be handled with $1350 or less down All conveniences Extra nice.

TO BUY OR SELL CALL

BELL & SON

Office 2-6462 Res 5866
703½ Broadway

27TH STREET
Nearing completion 3 bedroom brick veneer, two closets to each bed room, 2 car brick veneer garage attached by breezeway located on large corner lot.
ALSO
five other two and three bedroom homes in same area in process and can be bought now under contract. All are F.H.A. houses.
Contact
R. L. WILLEFORD.

Brock-Hess Co.
J. H. BROCK GLEN HESS

Call John V. Shropshire for all types of insurance
Dial 8539. 1417 Texas Ave.

NEW HOMES FOR SALE

To be completed within 30 days, 3500 block on 29th & 30th Sts.

3 Bedrooms, W/Garage, asbestos siding, floor furnace, 1100 sq. ft. floor space. 60 x 135 ft. lots, FHA 4% loan approved. $3000 will handle.

J. W. GRAY CONSTRUCTION CO.

Office 3508-30th
Phone 2-1672 or 2-2834

Brick home, extra nice, near Roscoe Wilson School, on pavement, garage with finished room. $15,950.
28th St. on pavement, 3 large rooms with full bath. Good home for $6000.
32nd St. near Ave. V. 5 rooms and bath, furnace. Must sell. Price cut to $9250.
29th St. well located near Ave. W. paved st. A 2 bedroom home—$10,950.

FARMS
265 A. near Levelland, with 5 room mod. stucco house. A good farm. $100 per A. Poss.
205 A. near Plainview with extra good well. 6 room house. Poss. $200 per A.
354 acres, close to Lubbock, with a good 5 room home, mod. 2 granaries, 12x60. 320 acres in cult. 34 A. pasture. Poss.

JOE CALLAGHAN or J. B. PATE
See us for Fire and Automobile Insurance—We make FHA loans

Chas. W. Aydelotte Agency

Realtors
1313 College Avenue
Dial 4208—5480 Nights 7102
Drive out where you can park.
James H. Robertson Nights 2-2694

5-room house with 2-room house at back. 606 Ave. R. $8,000.

5-room house on 8th St. $8,500.

5-room brick veneer duplex, private bath and private garage to each side. Rentals $60 to each side, tenants pay all the bills. $13,000.

149 acres with irrigation well near Levelland. $160 per acre

5 acre tract on Levelland highway. 400 ft. frontage, 545 ft. deep. $3,000 $750. cash balance easy.

Modern 6-room, double garage, 2½ acres on bus line and pavement. 6 miles from courthouse. $15,000. $4,500 will handle

2½ acre tract on Levelland highway. $1,500.

Nice furnished apartment house. $180 revenue per month $18,500.

OSCAR KILLIAN

Office 5933 313 Conley Bldg

YOU CAN OWN A NEW HOME!

New Houses being completed daily in Forrest Heights.

Near schools and shopping center.

Down payment as low as $2700.

Forrest Lumber Company

1300 Block 4th St. Dial 4335

29—Houses For Sale

BY OWNER: In Dupree District, 3 bedroom home. Gum slab doors, wordwork and mantel, 2 floor furnaces 9 closets tile in kitchen. Garage apartment, furnished. No agents please. $17,000.00 Phone 4926.

FOR SALE BY OWNER BRICK HOME, practically new, 3 bedrooms, 2 baths, full diningroom, furnace, venetian blinds throughout, large lot, well landscapped, fenced backyard. No agents, 3005 32 st.

BY OWNER Income property (triplex). Must see to appreciate. 10% on your investment. 1621-23rd.

DON'T BUY UNTIL YOU SEE THIS HOUSE
Only $9500, buys FHA home in SW Lubbock. Has 2 bedrooms, lots of built-ins, inlaid linoleum. Priced $1,000. below today's market Shown All Day. Ph. 6583 or 6730.

5 room furnished brick $10,500.00.
5 room on 20th. Small down payment.
4 room, attached garage, ½ acre $6850.
New 3 bedroom brick, 2 baths, Nice location.
4 bedroom, 3 lots on business corner close in.
Well located farms.

ERWIN & GOODART

2225 19th Off Ph. 7852, Res 2-8520 Res 6038

Lovely 3 bedroom home, large livingroom, separate dining-room, two tile baths, nice guest room with bath, central heating and double garage In Choice location.
Nice 2 bedroom home. Around $2350. down.
2 room house, $2000.00
Other 2 and 3 bedroom homes.
Listings Appreciated.

MRS. HALL - DIAL 6210

2 bedroom home. Nice Pavement and bus. $2350.00 down.

5 room. S. W. Lubbock. 3 room cottage in rear.

6 room brick, SW Lubbock, A-1 condition $12,500.

5 room surburban home. 1 6-10 acres.

6 rooms, tile and stucco. Basement. On 75x140 ft lot.

6 room brick. Garage apartment. Near College.

HOLLIS CAMPBELL AGENCY

206 M & M Building Phone 5309
1218½ Texas Ave. Res. 2-2413

Attractive 2 bedroom home, located in 28th. Will trade for 3 bedroom home, in good location.

Very nice 3 bedroom home, located in S. W. Lubbock, close to shopping center and Roscoe Wilson school. Has floor furnace, venetian blinds, single garage with extra room for storage

3-room modern house, on two acres ground, located on Levelland highway. Will trade for 5 or 6 room house in Lubbock

ROY & BETTY LEASURE REALTORS

Off Ph. 2-1206 Res Ph. 8295
Mrs. Carl Slaton—Fire Ins and Loans
Off Ph. 5262 1114 Texas

Nice 3 room mod. on back of lot in S.W. Lubbock. $5000.

4 room mod., good condition, $6250.

5 room FHA, S.W. Lubbock, $10,000.

75 ft. lot on 21st, $1200.

Leroy Crews Agcy.
FIRE CASUALTY And AUTO INSURANCE
1209½ Bdwy. Ph. 6542, Res. 5180

"MOVING TO LUBBOCK?"

SOUTHWEST—3 bedroom brick, double garage, bath and half, floor furnace, insulated, V-blinds, paved $22,600.00.

3 bedroom, V-blinds, floor furnace, insulated, paved. $12,600.00.

3 bedroom, liv-dining rm carpeted, floor furnace, insulated, garage attached, fenced yard—$14,500.00.

Will take car as part down payment on 2-bedroom home on pavement, furnished—$8,750.00.

2-bedrm, gar. attached, large rooms unfurnished, $10,500.00. furnished $11,500.00. Shown by appointment.

CECIL D. LOFLEY

1904 Ave. N Phone 2-5916

THE CLAYTON CARTER ADDITION

AND

CARTER-COFFEY ADDITION

OFFER YOU
A WONDERFUL OPPORTUNITY
TO GET A HOME OR BUSINESS
Well located residence lots 60 x 137 $300.00 up.
Business lots 68½ by 140' - $500.00 up
WATER - LIGHTS - TELEPHONE
2½ Miles Plainview Highway

We also have some well located highway acreage; one tract 300' by 570' One tract 245' by 570' (This very suitable for tourist court bus depot garage, groceries etc.)
ONLY ONE MILE CITY LIMITS
(Water—Lights—Gas—Telephone)
Terms on lots or acreage

Dial Addition Office 2-1518
or City office 6392 - 5895

Lovely 2 bed room home, living room, dining room & hall carpeted, kitchen with lots of built ins. Corner lot fenced. S. W. Lubbock, reduced for quick sale $8950 Exclusive.

Good 5 room pre-war home, lots of builtins, Well located on pavement. SW Lubbock.

We have extra nice houses with large loans approved. 2 or 3 bedrooms. If interested in buying a home will pay you to investigate.

Unusually nice 2 bed room pre-war home Superior construction, splendid location, well landscaped. Must see to appreciate SW Lubbock.

6 room pre-war home, dandy location on pavement. Modern apartment in rear. SW Lubbock.

New 2 bed room house to be moved. A bargain. $2500.

HUBERT D. BOYD

1810-B 19th St
Tele. 7333 Res 2-4292

FOR SALE OR TRADE

Grocery and market, good location, will take late model car—or equity in house or acreage in or near Lubbock, reason for selling—bad health and to dissolve a partnership. Have good lease on bldg.—2½ years. No information over phone. Shown by appointment only. A good deal for the right person. Don't miss this if you want a grocery and market.

HOUSES

My new 6 R. brick veneer house—1922 Main, $22,500. Have nice 3 bedroom home on 22nd. 2100 blk. good investment. At only—$11,500.
4 R. and bath on 4th, priced at $5250
6 R. frame, Butler Addition—$6500

LOTS

Two 50 x 150 ft. lots—Tech Gardens —Only $750 each. 10% down. Nice 100 x 150 ft. lot O'Neal Terrace. Price $4750.00.

H. W. CREWS

Realtor
1922 Main St. Phone 5186

29—Houses For Sale

BY OWNER: 4 rooms and bath, carpeted, floor furnace, 2018-38th.

FURNISHED 9 room home. Well located. See owner, 2303-9th.

TO BE MOVED; Large two story house, located 7 miles out from Plainview on Lubbock highway, 1 mile south. M. J. Meester, 1808 West 11th, Plainview, Texas.

WANTED TO Buy house in Lubbock. Write, giving price, & location. W. D. Frazier, Terrell, Texas.

BY OWNER: Four room stucco house, two years old, Hardwood floors, venetian blinds, pressure pump, butane tank, concrete cellar, and chicken house and 100 ft. lot. Shrubbery and nice lawn, on busline and telephone. Pavement soon. 2929 N. 4th. Phone 2-6782.

On 27th, in Green Acres, near shopping center, nice 5 room home with extra large room attached to garage. Price $11,500. Large loan.
On 32nd- 3 rooms bath and garage on back of lot.
½ acres on 48th, 4 room stucco, modern attached garage.

BERT DOUGLAS

Call 8701

BY OWNER

Modern 5 room brick, year old, Venetian blinds and floor furnace. Roscoe Wilson School District, $11,500. Possession March 1st

2516-32nd PHONE 2-2977

Nice New 5 room home SW Lubbock V blinds floor furnace
4 room garage attached close to Tech extra nice & clean
6 room double garage nice location
6 room duplex 2 baths close to Tech on 19th st
1 Ac tracks in Miller Stevens Addition

FLOYD PIPES

207 Easter Bldg. Off Ph 2-6344 Res 2-1946

FOR SALE BY OWNER

Nice 3 bedroom home, floor furnace, large closets, nice shrubs, fenced back yard, close to all schools.

2009 - 25TH - DIAL 2-1376

THREE BEDROOMS

Located in Tech Terrace. North front on paved street. Near Roscoe Wilson school. Attached garage, 75 ft. lot. Good loan. Payments $75.00 month. Owner transferred. Possession immediately I have the key.

FIVE ROOM HOME

This home is now under construction and almost completed. Paved street, attached garage, two south bedrooms, twin closets. Exceptionally well arranged. Three blocks of Roscoe Wilson school. Has $7,000. loan.

O. P. GUTHRIE

1003 Ave. R. Phone 2-3939

Nice 5 room home in Green Acres to trade for 5 room suburban home

5 rooms good location completely carpeted—furnished with good furniture

Green Acre Home—full 5 room and bath-master bedroom-garage with room on back. One block of shopping center and school. $6400.00 loan. Price reduced $1,000.

2 lots on corner in O'Neal Terrace 110 feet frontage

Grocery store well located for immediate sale worth the money. $75.00 per month lease. Price $8,000.00

M. L. JAY and ELMO BELL

Office Phone 2-6879 Nite 2-5045
1115-14th Street

2 Bed rooms near Roscoe Wilson School. Price $10,500.

3 Bed rooms, one & half baths. Price $21,000.

2 Bed rooms in Green acres priced right.

2 Bed rooms situated in S.W. Lubbock. Price $12,000.

5 Rooms and apt. on back only $7000.

2—50/140 Res. lots that house can be moved on. Price $1000 each.

Residence Lots in S.W. Lubbock, 60/132. Price $1000.

McCARTY & COX

1009 Ave. L
Holland Cox Res. 2-2679
F (Bill) McCarty Off. Phone 5868

EAST OF COLLEGE AVE.

And short distance south of Broadway on choice corner. A fine 8 room brick home with 2 car garage and garage apartment. In very best condition and there is no better construction in Lubbock. Price is below cost of reproduction.

Robert W. Wright
1220 TEXAS AVE.
DIAL 7142
(REALTOR)

7 ROOM HOME

7 room brick home on Avenue Q, just off 19th St
6 room brick on 29th St. near school.
6 room frame, double garage, on 24th St.
6 room frame on 30th
5 room brick on 27th St.
5 room light brick on Avenue N.
5 room frame on 32nd St.
5 room frame with 2 room apt. on back.
6 room home on Idalou Highway and 5 acres of land.

We have cafes, drug stores, business building lots and Revenue property.

160 wheat farm near Abernathy, $100 an acre.

Call us for what you want, we have it

E. BRANCH

Ofc. Ph. 2-4079, Res. 6272

With

JACK & J. G. WADSWORTH

Ofc Phones 4297 & 2-4079
1006 14th St.
Room 203 Kerr-Easter Bldg

DIP AND BO SAYS:
"If you wanta sell 'em, list 'em with us!!!"
SOUTHWEST LUBBOCK
5 rms on 22nd-good location on ft. lot, wood burning fire place, Red Wood Siding. Adjoining lot can be bought with house
7 rm. 2 story B-Veneer, 2 baths, carpeted. Garage Apt. Lovely home with good income. Terms. By appointment only.
GREEN ACRES
5 rm frame. Will carry good loan.
5 rm. on 26th. Venetian blinds. Air conditioned, fl. furnace $11,500.00
FARMS
320 ac near Seagraves, Texas on paved Hi-way $35.00 per ac.
640 ac Terry County on pavement. Improved. Part Minerals $40.00 ac.
244 ac close to Levelland. This land is level, has just been broken out. Water Belt. Priced to sell at $85.00 ac.
160 ac. two houses, new well, full pipe. All planted in wheat and has been watered twice.

SEE US FOR ALL KINDS OF INSURANCE

Frates And Pemberton Agency

253 Cotton Exchange Bldg
GENERAL INSURANCE LOANS
REAL ESTATE
D. L. (Dip) PEMBERTON DIAL 9366
A. F. (Bo) ROBERTS, JR.

29—Houses For Sale

NEW 4 ROOM house and bath. Owner being transferred. Will sell immediately. Dial 8466.

PRICE reduced, 5 room FHA near Roscoe Wilson, 2620 27th.

LARGE 4 room house for sale by owner. Would take late model car in trade.

2214-3rd STREET

Extra nice 5 room house on 28th St. priced at $11,500.
7 room house on 27th St. Brick extra nice at $16,000.
Duplex, bath to each side and 4 room to each side.
5 room brick good location priced at $9,000.
Business property, building & Trackage and priced to sell.

W. L. Duke Waldo Duke
1810 19th St. Dial 2-1663. Res.2-4425

5-Room modern with 3 extra lots in S. W. Lubbock $10,000.
Nice 2-bedroom home. Dupree School Dist. Bargain. $10,250.
Large 3-bedroom home with finished basement. $90 per month revenue.

OPAL JOHNSON
212 Conley Bldg.
Res. Phone 9540 Office Phone 5932

5 M. mod., vacant $5250.
5 R. & 4 R. mod. all for $8500.
4 R. mod. on corner. Will take car or truck $7500.
5 R. mod. on bus & pavement $4500.
5 R. FHA. $7500, $1350 down.
6 R., 5 A. Lorenzo $2500.
4 R., 3 A. irrig. well, close in $6500 $2000 down.

SUSIE POARCH
608 Myrick Bldg. Office Ph 9682
Res 2-3140

SEE THIS
For Sale By Owner
New 2 bedroom house
Ready to move in
3004 1st
Phone 2-5451

Nice 6 room duplex, two baths, double garage close in. Price $8000.
Good 5 room, two room apt. on back. Price $10,000
8 room house, 3 bedrooms, 2 baths, $10,000.

J. L. PATE
with J. E. Alexander
Over J. C. Penney's
Ph. 4317 Res. 9886

Nice large 8 room frame on 30th
5 room on 29th, venetian blinds & floor furnace.
3 room, new, East Tahoka Hiway $1300 cash will handle.
5 room, bath & basement. $6500.
Nice home on 26th in 2400 blk. $9500

Mrs. Peticolas, Res. Ph. 6060

Carl Scoggin-Harry Scoggin
Off. Phone 8481
310 Leader Bldg. over J. C. Penny's

KETCHERSID REAL ESTATE EXCHANGE
Well located 80 acres $210
$500 down buys small home.
Nice 3 bedroom, 2 bath home, will finish to suit buyer.
Call us for your needs
All listings appreciated.
1903 Ave. Q Dial 2-5503
C. V. KETCHERSID
Paul D. Scott, res. 2-4481

Large 2 bedroom brick on 18th St. redecorated throughout, immediate poss.
Attractive 2 bedroom home on 26th St. Large rooms with lots of built-ins price reduced for quick sale.
Nice 2 bedroom home on 34th St. Owner leaving town.
2 bedroom home in the 2400 block on 36th St. $5500.
2 bedroom home $7200.
Nice Suburban home on the pavement, 5 acres of land.
FARMS
160 A. irrigated, good improvements. $187 per A. Immediate Poss.

CHARLES HEDGES
ROOM 214 1114 TEXAS
OFF PH. 6011 RES. PH. 7581

2 BEDROOM - DEN
One of Lubbock's most desirable homes- All large rooms, 2 fireplaces knotty pine den, lovely bath, ideal kitchen, spacious closets. Extra large terrace. Exclusive residential district. Can be shown any time.

2 BEDROOM LIGHT BRICK
Prewar construction- both South bedrooms, beautiful bath, no sheetrock. Attractive mantle, large closets, East terrace, breezeway, fenced back yard, corner lot with nice shrubbery. Can be shown anytime, Imm. Poss.

Haney-Easter Co.
1706-19th. Bus. Ph. 2-6674
Res. Nos. 2-3040—7277—6298

3 room frame, no bath, 50' lot, $1750.
3 room frame, modern, 50' lot $3750
4 four room homes, $5200 to $5850
5 room ranch style, nice, $11500
5 room brack, nice location, $8950
5 room frame, close in, $6500
177A fine land, water belt, $105
330 A. irrigation well, Imp. $90
978A-400a. wheat, Improved. $45
710A-315 cult. All tillable. $45
75' on corner of 13th & Ave. G. two frame homes, trackage, $20000
5-10-15-20a. tracts, $210. $500
Residence, business, industrial sites
Oil and gas leases.

M. W. McCARTY
106 Shaw Bldg. 1114 Texas avenue
Phone 6854 Res phone 2-1062
Cecil Brashear Res. phone 9085

Very nice 2 bedroom home. New floor furnace. Venitian blinds. $5,850.

An attractive 3 bedroom home. All drapes go. 60 ft. lot, 21st Street.

4 room, Hardwood floors, pressure pump, Butane, 47th. $7,250.

2 bedroom, Insulated, hardwood floors Venitian blinds. $6,250.

3 room. 2½ acres on old Tahoka hiway. $1800.

Choice lot. 27th. Paved. Plenty of shrubs.

160 acres close in on pavement. Possession.

J. W. CHAPMAN & SONS REALTORS
JESS SWINT ______ RES. 2-4295
PAUL PATTILLO ______ RES. 6553
Phone 8032 1006 13th St.

Good 2 bedroom FHA, 60 ft. lot, mantle plenty closets, beautiful floors, $10,750.
2 bedroom, den, wood burning fire place, good loan $13,000.
Good wholesale parts business in neighboring town, clearing $1000. per month. Invoice about $25,000.
Wholesale drug business. Good safe
1 acre Miller Stevens
2 lots in Morning Side
40 acre modern house, carpeted, butane lights, pressure pump. Good buy at $13650.00.
160 A west of town, all in cultivation $100.00.
354 A close to Whitharrell $50
320 A. North of town $80.
I need listings.

A. T. Cocanougher
(Realtor)
104 Shaw Bldg.
Phone 8366

29—Houses For Sale

3 BEDROOM brick, shrubbery, 34th St. Good buy at $12,000. Other listings. Dial 2-1536.

MY HOME, close in. 3 bath, carpeted, double garage, basement, apartment in rear. Ph. 2-1415.

FOR SALE: New 3 room house & bath on 50x132 ft. lot. Located at 47th & Oakland Drive. Call 2-6320.

4 ROOM FHA, 2 years old, Consider car or lot on down payment. Vacant. Call owner 6711.

3 Bed Room - S.W. Lubbock
Well constructed. Located near school and shopping center. Pavement, redecorated throughout. lr and dr comb. Large mirror over mantle. 3 bedroom, 1 carpeted, 6 closets, large kitchen, venetian blinds, furnace double garage priced right.
MRS. J. T. HANCOCK Dial 2-1535

New FHA house, 5 room & bath. H. W. floors. $2700 will handle.
800 acres, near Hereford. Level, all in wheat, ¾ minerals, $50 A.
New 3 rooms & bath, other houses and farms.
5 room stucco, with 4 lots on 34th, butane and pressure pump.
Good elevator, feed store, in good territory.

H. E. HENLEY
1608 22nd St. Dial 2-2214

BY OWNER
1923-26th, dandy five room house, venetian blinds, floor furnace, insulation, everything that goes to make a choice home.
PHONE 4219

HOME BARGAINS
5 room efficiency with separate garage, in Roscoe Wilson district, total price $9500. Loan value $6500.
4 unit apartment house, rents $160. monthly, all rented. Total price $8500.00.

WM. A. WILBANKS
Ph. 2-2452 6583 Shaw Bldg.

BUY TODAY! THIS HOUSE WON'T LAST!
Right now we have 5 room efficiency, FHA, fenced back yard, separate garage & storage room. Located right near Roscoe Wilson school, on 23rd Street in 2800 block. Priced to sell quick. Large loan value. Possession. Has automatic dishwasher and many other features in the ideal home.
OWNER—2-2452 OR 6583

MAY I HELP YOU
2 rooms, ½ bath, near bus. $600. down.
5 room efficiency, modern, 1/4 acre, underground butane tank, good chickhouse, garage. This is a real buy at $1750.00 down.
5 rooms, modern, 1 acre of ground. Near pavement. $1150.00 down.
Lots in Arnett Benson, $450.00 and up.
DIAL 2-3588

Highly improved 160 acres with irrigation well, on paved hiway, will consider home or business on deal. Well located 3 bed room brick on large lot, $11,500. $3,500.00 will handle this one.
Good paying beauty salon, good location, reasonable rent. On account sickness.
We are having calls for business property, your listings appreciated.

J. ANSON COUGHRAN with
W. C. McCELVEY
REALTOR
208 Conley Bldg. Dial 6822: Res. 7975

6 ROOM HOME
3 bedrooms, separate dining room, good condition, dandy location, immediate possession. $15,000.
2 acres on Plainview Highway with lovely 6 room home, 2 wells with pressure pumps, lots of out buildings, $22,500.
2 acres on Levelland Highway with lovely cottage, beautiful organdy curtains go. All conveniences. $9500.

STELLA ANTHONY
WALTER PRICE AGENCY
Realtors
414 Myrick Bldg.
Phone 8949 or 2-1933. Res. 8984

HOUSES
6 room brick in South Lubbock. Just been re-decorated. Has double garage. Owner leaving city. Priced right.
4 rooms and bath with 3 room apartment at rear. Close to College Avenue on 7th Street.
HOTEL
31 room furnished hotel in good town between Abilene and Wichita Falls. Priced at $16,000 for quick sale.
LAND
Perfect 160 acres near Becton. In best irrigation district. Possession this year.
Many other listings. See me for what you need.

SIDNEY JOHNSTON
2314 7th Street Phone 2-5634

$1500.00 down. 3 rm. mod. Gar. 60 ft. cor. lot. SW. Priced $4500. Vacant.
90x137½ ft. cor. lot, SW Lubbock, $1850. with $750. down.
11 rm. furnished, 2 baths, cor. lot on 10th St. Take smaller house trade.
2 rm. $650. down. New. Vacant.
5 rm. has everything, carpeted, built in 41. 2427-26th St.
Listings Appreciated

J. B. ROBERTS
Dial 7070

DRIVE BY 2318-18TH ST.
Look this nice home over inside and out. Modern, and like new. No better location in Lubbock.
Nice 5 Room Brick home on 20th, near Dupree School, has nice Apt. in back yard. Good buy.
Big 6 room Brick and Tile home between High School and Tech.
Nice 6 room Brick home on 27th. This is a good buy, at $12,500.00.
Nice 5 room Home, near Wilson School, only $11,000.00.

TOM SAWYER
Realtor
Weaver Bldg. Dial 7232 or 9135

A GOOD BUY
Five room frame residence, with four lots, in Southwest Lubbock, Price $9500.00.
NEW
Four rooms and bath, on 65 foot lot, South Lubbock, Price $7000.00, terms.
LOT
90 foot corner, on 29th and Jackson, Price $2000.00.
One And One-Half Baths
Large living room-dining room combination, kitchen and three bedrooms, situated on well located 75 foot lot, Southwest Lubbock Price $20,000.00.

CASEY-DELANEY CO.
INSURANCE-LOANS REAL ESTATE
1629 BROADWAY DIAL 5353
Realtors
Real Estate Salesmen
H. P. Watkins ___ Res. Ph 2-3360
T. C. Delaney ___ Res Ph 2-2925

SPECIAL
5 room on 4th, on 50x147' lot. Invester, don't forget the values of this lot $6500.
3 bedroom new almost finished, located S. W. Lubbock near Wagner Parks. Special prices.
FOR TRADE
On South Ave. H, 61' lot, revenue per mo. $160. Payment $80. Equity $5000. Lets trade.
Small drug store, but a money maker, good location. If interested in business see this. Let's trade.
4 room west Lubbock. Lady needs to be closer in. Want to trade for 2 or 3 room. Lets trade.
After office hours—Phone 9216 Mr. Curtis.

HARRY MILLER
258 Cotton Exchange Bldg.
Off Pho. 2-6888 Res. Phone 9077

29—Houses For Sale

FOR SALE Nice 5 room home, SW Lubbock, Leaving town. Call 6124.

3 ROOM furnished modern house in Levelland, good condition, by owner. J. L. Rush Box 343 Levelland, Texas.

ATTRACTIVE two bedroom home, corner lot, asbestos siding, plenty of built-ins, GI loan. Call 2-4252 or see at 2212-3rd. St. Saturday after 2 p.m. or Sunday.

FOR SALE BY OWNER
Like new, 2 bedroom home, ideal location, price $12,000. Carry large loan. I have been transferred to Fort Worth, give immediate possession. Located at 3013-22nd.

COMFORT PLUS
Lovely 3 BR. Large LR. Separate dining room, tile cabinet- LR, DR, 1 BR & hall carpeted. Newly redecorated, 75' lot-nice shrubs- fenced- carpeted apt. in rear- Large loan, prewar built- No sheetrock- best area.

DENNIS DEMPSEY
Off. Ph 26674 after Feb. 15th.
Res. 6298

THREE BEDROOM
Located Two Blks from new Jr. Hi. School, North front 60 ft lot.
Two bedroom home in Green Acres. A. 1. condition. This three bed room house is under construction and will be completed soon. Call to see it for 11,500.

LEE C. GOLIGHTLY
Phone 5295

SMALL DOWN PAYMENT
Beautiful 2 BR FHA home, nice hardwood floors, venetian blinds, floor furnace, mantel. Perfect condition, ready to move into. Has large GI loan. SW Lubbock. Don't buy until you see this.

JESS BARNES
2107 Ave. V Phone 2-5930

BY OWNER
New 2 BR home, venetian blinds, floor furnace, fenced yard, shrubbery. Located across street McWhorter School.
2707 EDNA ST.

Two large rooms, bath, back of lot $4000.00.
6 rooms and bath, $6850.00; $1750 down
3 rooms and bath, dandy location.
4 apt. brick, two story, good location.

N. S. McBRIDE
with J. E. ALEXANDER
Over J C Penney's
Off Ph 4317 Res 8383

6-ROOM HOME
to be moved. Only $4,250 & might be had for less.
13 unit court is College town. This place has brand new home.
Best buy in the state on a 42 unit braick court in one of the best and fastest growing town & on Cross-continent Hi-way. Large, spacious brick units constructed around three acres of well land-scaped lawn.

G. B. LINDSEY
DIAL 7812 2216-29th

4 BEDROOMS, DEN, 2 BATHS
This lovely 2 story prewar home, FHA construction, 1800' floor space, carpeted, Best part SW Lubbock.
Extra nice 2 bedroom FHA on 26th, reduced to $9850. Possession.
Lovely 5 room on Sanders St. with good loan & immediate possession.
Large 4 rooms and bath, gar. $1500. down.
4 rooms & bath on Ave. R. $3400. $1250 down
3 acres, near Highway with modern home, $5250, $2500. down.
5 acre tract near pavement $2650.
2½ acre tract near pavement $1350.
70 x 140 residential lot on 28th. $1575. $300. cash, balance $50 per month.

STEWART & HAGOOD
1106½ Broadway Off. Phone 8221
Res. Ph. 9086 Res. Phone 5063

MOVE IN TODAY
It's good to live in the country. Home built for comfort, large living-room, two airy bedrooms, attractive bath between. Large hall running back to both bedrooms. Beautiful kitchen and dinette, many closets. The best of hardwood floors throughout. Attached garage including well and pressure pump. Propane gas, lights. Located on a 100ft. corner lot. Price $9750. Cash or terms to right party. Drive out 34th St. to College Heights and look it over. Located Southwest Lubbock.

BAGGETT AND BAGGETT
2112 Main St. Phone 2-5531

4-Room New modern house on 55 ft lot well situated; the price is right.
6-Room Brick on 15th Street, west of Q
Two 4-Room houses new and modern on large lot, in Arnett-Benson, only $5500.00.
Tourist Court. 27 Unit modern court with income of $100.00 per day; has good loan.
5 Acres improved near city limits, with good loan.
Several Choice residential lots.

PARRISH-ROPER AGENCY
1014 Avenue Q Telephone 2-5567

CENTRALLY LOCATED
Five room house, brick construction, 75 ft. lot. Possession.
21ST WEST COLLEGE
Three bedroom home, two baths, sun porch, 126 ft. lot.
NEAR ROSCOE WILSON
Three bedroom house, fenced in back yard, 60 ft. lot, must sell now, owner leaving town.
LOTS
75x142 in west Lubbock, $1350.00
75x130 Brady Addition $500 & $550.00

PAGE-LIPSCOMB CO.
REALTORS
Fire Insurance, FHA & Conv. Loans
Office 912 13th Dial 2-5919 & 2-1722

4-BEDROOM HOME
Near Tech, carpeted floors, bath & ½
6-room home to move- $4,250.
Brand new Laundry, Brand New 10 unit court.
12 unit court, 4-room living quarters, $18,900.
27 unit court in college town, $40,000, ½ cash
Brand new 53 unit court, Mininum exp. running $40,000 Annually Beautiful place with administration Bldg.
Beautiful 21 unit court in southern part of State.
Extra beautiful Native rock court.
960 acres of grass land on plains, $30 per A.
2-irrigated sections, with 2 wells,1-5 down.
1700 A. grass lease with purchase of irri. farm & implements. Gins & Elevators for sale.

C. L. LINDSEY AGENCY
Dial 7812 2216-29 St.

$2200.00 DOWN
Buys a nice new home almost completed, insulated, weather stripped. H. W. floors, detached garage with storage, all utilities, close to pavement and good schools.
FOUR ROOM HOME
Good four room modern home, well constructed, three doors from paved street and bus line, one block of grade school, only $7000.00
2314 SANDERS
Five room modern home, H. W. floors, weather stripped, venetian blinds, attached garage, corner lot, on the pavement, only $7350.00.
BRICK HOME
This is a lovely three bed room brick home, natural wood work, 1700 sq. ft. floor space, all rooms are large, double garage, 75 ft. lot, on pavement, close to new shopping center and Roscoe Wilson school, call for appointment.

RAY GARES
Dial 2-6763

29—Houses For Sale

TRADE: for irrigation farm, a two story brick rooming house. Corner lot, 1 blk. off College Ave, 2 car garage, apt above. Ideal location, good income. By owner. Ph. 2-9031.

LOVELY pre-war brick home, garage with 3 room apartment, on 100 ft corner lot, good location. Dial 2-1125.

BY OWNER, lovely 2 bedroom home, like new, on 13th. Call 9057.

3 GOOD buys in small houses near George Bean School. Dial 2-1536.

4 ROOMS and bath, Immediate possession. Phone 2-1076.

TWO STUCCO houses in Northeast Lubbock, 5 and 6 rooms, Priced to sell, cash or terms. Call owner. 2-9831 or 7181.

FOR SALE: 5 room house to be moved call at 2020 B 15th St.

LONG BEACH, Calif., 3 blocks from ocean, business zone, close in, 3 bedroom and garage, frame, hardwood floors, plaster, South front, clear. Sell or trade for Lubbock property. Phone Lubbock 9260 evenings Courtesies to brokers.

SIX ROOM and bath, furnished, 3 apartments in rear, business and revenue property, part down, balance 20 years, Dial 8431, 3701 South H.

TO BE MOVED: New 3 room and bath, 3 closets, ½ inch sheetrock, Weatherstripped. Hardwood floors, excellent construction. $1750.00 Clendon Miller Sales Co., 101 College Dial 9213.

YOU CAN'T AFFORD NOT TO SEE THESE!
Extra large duplex, 4 rooms and bath to each side, very large rooms, Only $10,000. Located in Roscoe Wilson school district, West of College Ave. Call for appointment.
Nice 5 room FHA, 4 blocks of Roscoe Wilson school, only $9500, loan value $6500. Possession. $2,000. handles.
PHONE 6720 or 2-2452

3 bed R. house, SW Lubbock $16,000
4 R. house in Arnett Benson $4600, worth the money.
5 R. brick veneer, Palomino color $10,000.
1 A. 2 R. house east of town $2760
1 A. 3 R. house, just off Slaton road $3500.
We have several good farms.

GRIFFIN AND BOGGUS
1209½ Broadway Phone 6953 or 2-4482

SOUTHWEST LUBBOCK
By owner: 2 bedroom FHA asbestos siding plenty closets, one cedar closet floor furnace, venetian blinds, lovely kitchen, detached garage, fenced backyard, lots of shrubbery, built in 1941. $500 will handle, balance FHA loan $51.26 per month. Payments includes all taxes and interest. See at 2217 23rd street.
DIAL 4328 FOR APPOINTMENT

FOR SALE BY OWNER
Lovely 2 bedroom house, 1155 ft floor space, insulated, weatherstripped, hardwood floors, throughout, inlaid linoleum on bath and kitchen. Lots of closet space, ready to move in, floor furnace, garage attached. Open for inspection, 1 to 5 Sunday Feb. 22.
T. TEAL
Box 686 Lubbock, Texas

Corner lot, paved, Simmons Add. $2500.
2 br. North Lubbock, $7250.
3 br. SW Lubbock $15250.
2 br. SW Lubbock $11500
3 Br. 2 baths, South, new, 2½ a. $25000

MARY LOGAN
212 Conley Bldg.
Res. Ph. 6693 Off. Ph. 5932

6 room home in Austin, for sale or trale for Lubbock home.
2 bedroom FHA attached garage $8400
2 rm. FHA near Tech $5500.
5 rm. FHA home, shiplap walls $10,500.
6 rm. brick, basement 21st St. $12500
Beautiful Perma Stone, fully carpeted $20,000.
Imp. 320 A., 230 in wheat, paved hiway, $80 A. Irrigation dist.
New 4 rm. house to be moved.

DIAL 2-3424 **GEO. G. HALL** OR 2-2918
REAL ESTATE BROKER
1313-B College Ave

3 BEDROOM 2 BATH HOME
Attractive living room and separate dining room. Well arranged kitchen. Three large bed rooms with twin closets in master bed room. Two full baths. Tastefully decorated throughout. Price reduced for immediate sale, SW Lubbock.

$2100 DOWN
Lovely 2 bed room home with venetian blinds, ample closet and storage space. New electrolux refrigerator and table top range. All for $8,000. Already financed.

GRAVES REAL ESTATE
216 M & M Bldg.
Office Ph. 2-4886 or Res. 23731

GREEN ACRES
5 room. Perfect condition, garage, nice yard landscapped. Located in Green Acres. Price $12,000.
ARNETT-BENSON
4 room and bath, hardwood floors, V-blinds, insulated one of the better houses of the district $2750. down.
HALE COUNTY
Two half sections with irrigation wells, Priced to sell.
GOOD BUSINESS
Grocery store and 10 lots, beautiful home, trailer camp, in good town. Doing $125000 worth of business per year. See us for quick sale.
Lots in Martin-Ameen Add. $350 and up.

MARTIN & PHILLIPS
Realtors
517 Myrick Bldg. Phone 7181
Mary Dean Goforth 2-3714
C. S. Ameen 2-2296
J. A. Drew Phillips 2-2296
Joe B. Phillips Res 9994
Raleigh Martin 5975

6 room frame, gar, apt., located 304 Ave U. priced $8400.
New 4 room house and bath on 1st st.
Brick duplex on Ave. R. good buy. $10,500.
6 room & 4 room apartment on 21st. Price $10,500.
Beautiful Green Acre home, 5 room and den, garage attached, carpet and draperies all goes with house.
FARMS
80 acres, irrig. 10" well, small imp. the best 80 in Lubbock Co. with poss. $10,000 cash will handle.
50 acres, unimp. adjoining city limits.
100 acres, perfect tract, unimp. Hale Co.
732 acres, irrig. Two 10" wells, one 8" well, 2 good sets improvements, 40 acres alfalfa, 146 acres wheat. Will sell with or without poss. Located west of Hale Center.

W. W. SMITH and MACK STEGER
Res 2-8403
—WITH—
J. F. PETERSON
Room 260. 1005½-13th Dial 4817
Res 2-3550

$2,500.00 DOWN
Newly built, five room efficiency, asbestoc siding, detached garage. Nice size rooms and only one block from grade school in Northwest Lubbock. Price $8500.00, possession on closing.
THREE BEDROOMS-TWO BATHS
Located in a fine district between Roscoe Wilson and Tech, this large and attractive, fully carpeted home at 2807-20th Street can be delivered on closing. Shown by appointment.
FORTY ACRES-IMPROVED
A dandy little farm located within 7½ miles of Lubbock, and convenient to pavement. Newly redecorated house consisting of large living-dining room, two bedrooms, kitchen and bath. Two rooms fully carpeted. Plenty of outbuildings. REA, pressure pump, butane. Has excellent loan, Immediate possession.
RUSHLAND PARK
Choice building sites on Levelland Highway. Large lots, well restricted. Paved streets, gas and water.

ROGER Q PIERCE
SPIKES-SELLERS
REALTORS
1002-13th St. Phone 4071

29—Houses For Sale

5 BEDROOM home near Tech. Good investment. Dial 2-1536.

4 ROOM brick in SW Lubbock on pavement by owner. Phone 8279.

FOR SALE 3 room modern, bath, hot water, presure pump, large garage, chicken house underground Butane, also 2 room frame, plenty of water. All on one acre lot. 2 miles from courthouse, or 1/4 mile east of East Broadway School and Myrtle Drive Baptist Church. See S. O. Malone Sunday and after 6 p. m. weekdays. Large loan.

BRICK veneer, 6 room house, 2 baths hardwod floors throughout. Located at 2214 9th. If you want a real home, this is it. See Howard D. Smith at same address. 2-5 p. m. Monday through Friday. Shown on appointment only.

IMPROVED 5 acres, west end of 23rd, Phone 79-J, Idalou.

FOR SALE: Two acres, four room and bath, pressure pump, butane, garage, 5 miles west of Lubbock on Levelland Hgwy-North side. Price $6250 for kuick sale. M. C. Benham

OWNER being transferred, 2 bedroom house, hardwood floors, venetian blinds, 60 ft lot. 2309-30th.

UNFINISHED house for sale or trade on finished house. 1110 Highland, Ph. 2-3027.

HOME AND INCOME
2-modern 4 rooms and bath, 3/4 acres land, 2 miles out; just off Idalou Highway. Also 50 acres land close to Tech.

CHARLES PAYNE
Ph. 2-4237

By owner, 2 room modern house, tub bath, 2 nice closets, Clayton-Carter Addition. Furnished. $3,000. $1300 cash, balance payable $30.00 per month without interest. Ph. 2-9972.

5 room Pre-war home in southwest Lubbock. Wil sel furnished or unfurnished.
Nice 2 bedroom home on Sanders street. North front and well worth the money.
2 bedroom new home north of Tech. Will carry good loan. Immediate possession.
New 3 room modern frame south of 34th St. Has own well and is on a one acre tract.
2 good 160 acre farms near Shallowater.
Good business building sites on Tahoka Hi-way.
Residential lots in any part of Lubbock.

BOYD AND GOODLOE
Room 201A over J. C. Penney's Store
Dial 5332 Res 6562

JUST COMPLETED
3 BEDROOMS
3117-31ST
Living and dining room combination, well arranged kitchen and bath, 3 bedrooms with plenty of closet space. This is an FHA house, fully insulated, venetian blinds, floor furnace, double compartment sink, linoleum cabinet top, and storage room on garage. Located in Roscoe Wilson school district. Priced $12350, with $8,000 FHA loan commitment.
May be seen today. Call

J. D. SANDERS, 4585
Owner and Builder

Nice New large 5 room house completely furnished half block off 4th St., price $8500.00
New 5 room house on Ave. U. good buy at $8250.00
Excellent practically new 4 Room house 5th Street not far from College. Furnished $8750.00
Fine 5 room Brick on 26th Street back yard fenced, nice 2 room Apt. Price $13,500.00

JACK & J. G. WADSWORTH
Office Phone 4297 Res. Ph. 4943
Room 203 Karr-Easter Bldg: 1006 14th

MUST SELL
3 BEDROOM HOME
FURNISHED
PRACTICALLY NEW
2 BLOCKS FROM GREEN ACRES SHOPPING CENTER
This Home Is Worth the Money
TERMS IF DESIRED
Call weekdays office hours 2-5479. Office 201 Conley Bldg.

Large five room frame at 2205-24 double garage and apt on back of lot.
LOVELY 2 bedroom and den dining and living combined possession, shown by appointment.
Five rm effic has to be seen to be appreciated, master bed rm, bed rm on garage.
Five rm effic, on 26th. never been rented owner built it.
5 rm frame and 4 room garage apt. close in this is a good buy.
Vacant 5 rm stucco on Ave. S, 6 rm frame on 24th Vacant.
Brick building to trade for home, farm or any good property.
Good upholstering business for sale good lease.
Corner lot on 27th $1600.00.
Corner lot on Ave. P. $1050.00

JACKSON & RODGERS
204 CONLEY BLDG.
Dial 5411—6757—2-1607
RUTH HUSTED—RES 6993
J. A. PEEL—RES. 4447

NEIGHBORLY HOME
Three bedroom brick in excellent location south of high school, spacious rooms including dining room. Pavement, double garage, ribbon drive. A nice home. $10,500.
NEW HOME JUST COMPLETED
New, white, clean, 3 bedroom home built for good living, with beautiful kitchen, floor furnace, and well arranged interior. Has large FHA commitment loan. Let us show you this.
PROPERTY WITH A FUTURE
Modern 5-room well built stucco house, subfloor and hardwood floors, New pressure pump, butane tank, garage and storage houses. Three extra lots to go. Don't pass this by.
A GOOD FARM BUY
216 A. within 12 miles of Lubbock, located on the pavement, improved, REA, Priced to sell quickly, $100 per acre.
160 A. irrigated, with good improvements, close in.
Bill McKelvy ___ Res. Ph. 2-5431
Mrs. Cora West ___ Res. Ph. 8643
R. E. "Bob" Finley Res. Ph. 2-1565

J. M. McKELVY & SON
REALTORS INSURANCE — LOANS
FIRE—AUTOMOBILE INSURANCE
4% FARM LOANS F.H.A. LOANS
1007-13th St. Dial 4233

29—Houses For Sale

FOR SALE or TRADE: 7 apartment apartment house. Nice location. Large lot. Close in. Well furnished and all rented. Will trade for Lubbock property or near-by town. Would consider small irrigation farm well improved, and give or take difference. Scott Real Estate, 113 E. Hubbard, Mineral Wells, Texas. Phone 794.

BY OWNER
My home at 1910 26th. 6 large spacious rooms. Newly decorated, double garage, fenced back yard, Floor furnace. Immed. Poss.

WILL SELL EQUITY in extra nice 5 room home on Sanders Street for $2,500.00-Price $7,750.00- Balance in G. I. Loan Monthly payments $42. Sign papers and move in.

P. W. PATTILLO
Day 2-6722 Nite 6553

480 A-all minerals-good imp.
960 A. good imp. irrigation.
2- 160 A irrigated tracts.
Nice 2 bedroom home- $9500- good loan. Large rock home- $10,000.
Good business lot on F.
Wholesale Gas & Oil business.
Oil & gas leases.

J. C. LEECH
Over J C Penney's
Phone 2-6814 Room 204

2 BEDROOM & DEN
1501 Arnett Street. Will give possession of this attractive six room FHA home. Master bedroom, full dining room, lovely kitchen & bath, HW floors, shiplap walls, V. blinds, floor fur., Located on 60x145 corner lot. Both streets paved. Bus, grocery store, near two schools. $10500. Dial 5963.

SUBURBAN HOME
3 acres with two bedroom modern home, 250 gallon butane, water pressure system, on main highway, one mile city limits, outbuildings to handle 1000 chickens. Ideal home and income. Will sell furnished with possession or trade for equal amount in value.
PHONE 2-5291 AFTER 3 P. M.

NEAT, NEW, AND NICE
Two new FHA two bedroom home in Southwest Lubbock. $2200.00 cash down will handle. Vacant. Move in today.
DESIRABLE THREE BEDROOM HOMES
Two new FHA three bedroom homes in Southwest Lubbock. Large lot. Beautiful floor plan. Vacant. Appointment, please.
STOP AND LOOK
2917-34TH STREET
Well arranged five rom home with hardwood floors. Four lots. 100 feet on 34th Street and 100 feet on 35th Street. Reduced price. Owner will show you or call us.
LOVELY COUNTRY HOMES
Three beautiful three bedroom suburban homes with central heating. Two baths. Double garage. Vacant. You may move in today.
Call Bob Rose with

KENNEDY & KENNEDY
Realtors — Insurance and Loans
1113 Ave. G. Office 5754--Res. 6186

For cash Lease, a good 370 acre irrigated farm with two good irrigation wells and fair set of improvements, with sale of complete set of four row farm equipment.
5 room and bath stucco house on 75 ft. corner lot. All utilities, on pavement and bus line. $4500.
7 room frame house, 3 room stucco house and garage apartment. All on one lot. $160. per mo. revenue. $7500.
Some good revenue property, located close to Tech, to trade for good irrigated farm. $400. per mo. income and living quarters.
80 acre irrigated farm, good 10" irrigation well. Fair set of improvements, near Lubbock. $10,000 down.
160 acre farm in Lubbock County with 2-8" irrigation wells. No other improvements. $150. per acre.
320 acre irrigated farm with large stucco house. 250 acres perfectly level $175 per acre.

Your EXCHANGE
1628 13th St. Phone 4356
Ben E. Cowling Phone 2-5379
D. B. Gordon Phone 2-8337
Wiley McCown Phone 2-6845

TOURIST COURT
23 single, three double units, 5 room living quarters and office. On two highways. $100 per day average. 255 x 140 foot lot.
New tourist court in good town near Lubbock. 21 cabins on 100 x 230 foot lot.
EXCLUSIVE
2813-30TH ST.
Five room frame in Green Acres. Redecorated and carpeted. Floor furnace, venetian blinds and insulated Shown by appointment.
1301-28th St.
Five room frame. Carpeted. Lovely kitchen. Paving paid. Corner lot. Call for appointment.
Suburban home, lovely ranch style home, 5 rooms, 90 ft. front, very small down payment.

Ed. D. Allen & Jim Johnson
REALTORS
211 Citizens National Bank Bldg
OFFICE PHONE 6236
Ed D. Allen ___ 2-1563
Jim Johnson ___ 8061
La Juana Hanna Allen ___ 7970

TECH TERRACE LOTS
Salesman wil be at 3007-24th. Street to tell you about available lots in Tech Terrace. We have a very few choice lots left. These lots range in size from 70 ft. to 120 ft. The restrictions are such that you will have ample protection.
If you plan to build a nice home, you should drive out today and select your lot, tomorrow might be too late.
Considering the location, restrictions and ect., we are offering the cheapest lots in town per square foot.

J. L. Eaton - Roy Faubion

McFarland **MAISEN'S**
Insurance—Loans—Real Estate
Dial 4651—2-2644 1107 Main St

HOMES
Dandy 6-room home on 80 ft. lot with apt. in rear, all completely furnished in Butler Add't.
Nice 5-room brick veneer, 18th and Ave O, possession.
New 6-room frame 26th and Tyler, possession.
Duplex, 7 room and apt. in rear, 2300 blk. on 15th
5-room frame Clayton-Carter Add't. $2,000 cash will handle.
CLOSE IN BUSINESS SITE 104x124 ft. corner 18th and Ave. M., also 91x125 corner of 18th and Ave. K. Call us.
3 room and bath, 502 Ave. F, $3,200.

SEE US FOR FIRE AND AUTOMOBILE INSURANCE

CLYDE C. JONES AGENCY
REALTORS
Phone 8261 or 2-3708
212-13 Citizens National Bank Bldg

29—Houses For Sale

5 ROOM house, good location. $6000, part time. Come at once, Rufus A. Jones, Real Estate. 2002 27th.

TEN ROOM home, 2½ baths, Bendix electric stove, 4 car garage, two acres. Reduced for quick sale. Ph. 6060.

NEW four room house, strictly modern, a bargain, at $4500.00. See owner at 802 48th.

NEW 4 room house with bath and garage. Will take late model car as trade in. 2814 40th Call 2-1437.

BRICK VENEER On corner lot, lovely 5 room house, deluxe cabinets and built-ins. Lovely bath, large rooms, Near Senior High and College. Price $11,000.00 for appointment Ph. 7280 or 2-4490.

YOUR CHOICE- one 5 room or one 4 room, located 1 block south Chris Harwell school, modern, hardwood floors, Call 2-5110.

TRADE potential business property, clear, south of 19th, for farm. Dial 9713.

OWNER wants to trade six room house; 2 lots, two room house, double garage; chicken houses Slaton for house in Lubbock. Call 8681.

30—Lots For Sale

2414-16 MAIN. 2 lots 50x150 each. 20'x84' convertible building. Will sell together, separately or without building. See owner 2103-31st. Call 4980.

OWNER: 40 acres, 2 bedroom brick, close in, must sell for cash. Dial 2-5192.

2 LOTS 60x127, 24th and Taylor, SW Lubbock. Ph. 6504 or 2-5613.

LOTS FOR SALE by owner. See Mrs. E. M. May 407-30th St.

TWO ACRE Tract, Miller-Stevens Addition, Southwest Lubbock Dial 2-2509

CHOICE 80 ft. lot on 28th, 3000 block, owner, 2701 31st.

CORNER lot on 29th and Ave. P. 60x140; Also 4 months old female Chihuahau puppy. See puppy at 1609 28th from 1:30 to 5.

RESTRICTED 60 and 75 ft lots in Taylor Heights on 32nd, 33rd, 34th in 3500 block, $800. up. Owner, Ph. 4202 or 5950.

80 FT SOUTH East Corner lot. Would take car no deal. Dial 8402 or 9916

LOTS. This block 315 ft. North side 26th St 115 ft. west side Filmore Ave. This must be a cash deal, what am I offered? Paul M. Ward, R 1 Box 240, Artesia, N. Mex. Ph. 0282-R2.

TWO ACRES
Beautiful Bobolet Heights.
Corner-Paved
Restricted residential district
DIAL 2-2484

½ ACRE TRACTS
SW Section
ONLY $295 TO $700.
Cash or Terms

FRANK D. WILSON
721 Lubbock National Bank Bldg.
Phone 2-3795

DESIRABLE LOTS
3508 20th St., inside, 75 ft. frontage
3502 21st St., corner, 80 ft. frontage
3803 23rd st, inside, 70 ft. frontage
Choice close-in apartment site 104 by 125 ft. on corner 7th and O. both sides paved. Priced worth the money.

TOM A. TURNER
Realtor
1015 Avenue J Dial 7133 or 4424

160 acres irrigated Large house.
Lots on Levelland highway.
All size dwellings.
Good business lots.
Some choice resident lots.
Some business houses.

L. C. MONTGOMERY
Phone 7323 2212-18th

ATTENTION!
MORNING VIEW ADDITION- Installment No. II.
Lots on Acuff Paving - 100 ft. x 300 ft - Nice building sites. 900 ft. restriction $700 up.
1 acre tracts- close to paving $575 up
2½ acre tracts- close to paving $1050
5 acre tracts- close to paving $2050
10 acre tracts- close to paving $4000
Terms as low as 10% Down- Balance by month- 600 sq. ft. requirement.

PAUL W. PATTILLO
REALTOR
Off 2-6722 or 8032 Res. 6553
1006-13th Next door Western Union

LOTS FOR SALE IN WOODLAWN ADDITION
S W - LUBBOCK
See us now for choice 60 and 90 foot lots priced right with good terms. You will want your home to be in WOODLAWN.
(Watch for important announcements) exclusive agents.

J. E. MURFEE & SON
Insurance—Real Estate & Loans
1310-A Texas Avenue
Lubbock Texas
Dial 4811 Res 9904 or 8449

31—Farms, Land For Sale

BY OWNER 320 acres improved, good irrigation well, level land near Portales, N. M., $80. an acre, Gorden Harrison, 1520-31st or call 4402.

122½ Acres, good 4 room house, barn, outbuildings. Ideal stock farm. $3000.00 6 miles northwest Detroit. For details contact Bob Harkins, Lubbock Rt. 1, 2 miles north, ½ east Ed Moore Station, or Marvin Kelley Lubbock Rt. 2, 4 miles north, ½ east Shallowater.

DOUBLE one-waying operation halftrack. 4th & College.

320 A. Irrig. Hale County, cheap. Rented
640 A. 3 Irrg. wells, Could divide, Poss.
Several small ranches with irrig water.
Business property trade for farm.

Geo. Knight & S. J. Oliver
Off. 7555 Res. 5809 or 2-4492
1114 Texas Street

SPADE RANCH LAND
354 acres of most desirable Spade ranch land, Cleared & broke out, ready for listing and planting. In heart of irrigation belt. Borded on North by improved road. Priced to sell.
SEE OWNER
3104 33rd St.
LUBBOCK

225 acres 10" Irrig well pump set 50 ft. very good Imp. priced to sell and poss.
320 Acre lays extra good on pav. fair Imp. and priced to sell
320 a. in Terry Co. near Brownfield, not too sandy. Priced to sell.
160 a. on pav. at a reduced price.
177 a. good Irrig Well near Levelland.

W. L. DUKE WALDO DUKE
1810-19th St. Dial 2-1663. Res. 2-4425

One of the Best
Improved Farms On The Plains
Three miles off Brownfield Highway on Paved Farm to Market Slide Road.
160 acres, 6 room stucco house, Hot water and bath, double garage, Butane plant, 30x40 two story barn with shed on each side. New Sheet metal Tractor Shed. Two room Help house, 4 chicken houses. All buildings have concrete floors, electricity and water piped either to or nearby. It will pay you to take a look at this farm.

CURTIS HEALD, OWNER
Phone 2-5212

31—Farms, Land For Sale

7670 ACRES deeded land, 4330 acres State lease, at 3c per acre per year. 960 acres private lease at 20c per acre This place is well watered and well improved. 2000 acres in cultivation, 1000 acres of this in wheat. 5 sets of good improvements, deeded land $20.00 per acre, with lease assigned free, also crop to go with lease assigned free, also crop to go with ranch. Box 351, Clayton New Mexico, or phone No. 43.

WE PULL land-levellers operation half-track. 4th & College.

223 Acres Catclaw all in cultivation for only $50.00 acre, highly improved. This is a bargain.
725 Acres in proven irrigation belt, all perfectly level except 25 acres, excellent fence, on pavement, near town and schools. Priced for quick sale.

PARRISH-ROPER AGENCY
1014 Avenue Q Telephone 2-5567

160 A. 7 mi. south of Lubbock. $3750 will handle, a good buy, possession.
Several 80, 160, 320 acre tracts, well improved with 12" wells, near Muleshoe. Possession on closing of deal.
160 acres for rent.

A. J. BELL & SON
Phone 26462

700 ACRES. 2 miles of town, 1 mile from pavement. REA. All in wheat. Good moisture. Perfect section. Possession if desired.
2227 ACRE STOCK FARM. Highly improved. 400 acres Weeping Love grass. Near good college town. Immediate possession. Price $52,500.00.

GAMBLE REALTY COMPANY
203 Lubbock Nat'l Bank Bldg.
Phones Of. 2-3122 Res. 4985 or 2-4340

720 A. north Clovis, N. M., mod. home, butane, REA, paved hi-way. 500 in wheat—$70 A.
600 A. west Sudan, Tex., good imp. —$65 A.
160 A. imp. N.E. Plainview, Tex., Poss.
640 A. take nice clear home on deal.
Several nice homes, priced to sell.
A number of Tex. & N.M. ranches.

J. M. LEWELLING
210 Citizens Bank Bldg.
Dial 5921 Res. 8218

IMPROVED 400 A. FARM
Electric irrigation well, new 4 room house, new 40x60 barn, extra granary, chicken houses, extra 2 room house, 30 acres alfalfa, 15 acres pasture. Would consider some trade. Special price for quick sale. $125 A.

OTTO N. REA
Office Ph 4629: Res 9790
1220½ Texas Ave

FARMS & BUSINESS
Good 160 with possession. 130 sowed in wheat. Near Lorenzo. $85.00 per A.
14 unit hotel with 2 apartments. Good revenue, priced to sell.
140 ft. on Ave. Q South of 19th. $10,000.00.
120 ft. on College Ave. This week only.

JESS TAYLOR
1301 Ave. J. Ph. 2-1667, 2-2425

320-a south of Hereford in irrig. zone all lays perfect, extra good mod. imp crop and poss. $85.00 p. a.
38-A. near Shallowater and pav. hwy. irrig. well, nice imp. $13,500.
160-a. near Ralls, well imp. grade A Dairy barn. irrig. well extra good, crop and poss $150.00 p. a. now---?
3 Tourist Courts, 1 in Ruidosa, 2 in Lubbock well located making money sell or trade for farms. Gro store, filling sta, 3 other bldgs. cabins and trailer camp, on good hwy. making money: sell to settle Estate.
1-6 rm, 1-5 rm, 1-4 rm, all in south w. Lubbock, small payments will handle.

C. L. Dickson & Arnold O'Neal
1011½ Main Dial 7302 or 8943

GOOD DEALS
Equity in Good Farm. For Good Home in Lubbock.
160 a. irr. Farm close to Idalou, No Lakes Good Modern Home, Natural Gas.
320 A. close to Lorenza Fine Irr. well a Dandy.
2 good Tourist Courts, one in Lubbock, one in Clovis N. M.
6 Bed Room Home close to High School, a Home and Revenue, $15,-000. and it is Furnished Nice, and furniture goes with sale of place.
—SEE—
W. W. STAFFORD or J. M. JAY
At 1318 Texas Ave
Phone 4563 9057 2-3830

320 a well impvt. Irrigation well some wheat. Poss. with crop.
114 a 12 miles out on paveing poss.
New 5 room house 3300 Blk. 27st carry good loan.
5 rm bk 2600 Blk 30 at good buy
3½ acres new 2 room house & out Bldgs modern 5250.
We need some good lots in SW part of town.

H. D. MARTIN, 8728
W. G. ABERNATHY
818 Main St.—Dial 2-3481

IRRIGATION FARMS
320 A. at $100 A. good land in water belt, 6 room modern home, bargain.
160 A. at $200. good level land. 10 in well, nice modern home, etc
3—80 A. tracts, good, improved.
3—160 A. tracts, modern home, etc
ATTRACTIVE HOME
One of Lubbock's Better Homes in Beautiful Elwood, $20,000, terms.
Lovely 2 bed room frame, attached garage, $1500 down, bal. like rent.
Deluxe home near O'Neal terrace $4000 down, assume loan, bargain.

BATES & DOAK
609 Myrick Bldg. Office 7280
After hours or Sunday Res 2-4490

640 A. good level, clean, irrigated land. Every foot good tillable soil. 6-room modern home, three room tenant house, No. 12 pump with Chrysler industrial mtr. Butane and electricity, on pavement ________________$125.00
160 A. Good red land, no Johnson, 3 rm. house, 60 A. in wheat ________________$85.00

Muleshoe Real Estate Agency
Located Lubbock Clovis Morton Highways.
Phone 282
Clyde A. Bray, Sr Robert B. Precure
Res. Phone 183 Res. Phone 103-W

181 acres land, not imp. $80.00 per A. in water belt.
750 A. land, 677 a. wheat, three miles off pavement. All wheat goes. Price $75.00 per acre.
320 A. nice 6 R. house on pavement near town priced right.
Extra well imp. place, 8 R. house, 4 room house, double garage. All kinds of out buildings on 320 A. $125.00 per A.
Apartment house, good income property.
Need a business location of 3000 Sq. Ft. or more, not necessary down town.
Tourist Camp to trade for land.
Roscoe Parks (Salesman)

V. J. (VOL) FARRIS
Farms—Ranches City Property
Leases and Royalties
201 Leader Bldg. Over J C Penney
Telephone 2-6544 Lubbock Texas

240 Irrigated with a new 5 room brick, with central heating system. 10" outlet and 14" pump on well. This is on pavement and really something to look at. Price with possession $200 per acre.
160 Irrigated with 2-new 8" wells that are really strong. 30 AC in row crop. The rest is in oats, alf. hay and permannet pasture. This farm is perfect and all minerals are intact. Possession at consummation of deal. $200 per acre.
80 AC. in irrigation belt and 1 mile from city limits of the City of Lubbock. On pavement. No improvements. Priced $300 per acre.
The above farms are really keen farms and have several more just like these in all sizes of tracts. from 80 acres to 1600 acres
Leroy Elmore 4649 Lerrell Jay 4649
J. B. McPherson Phone 2-1376

LONE STAR TRADING POSTS
1115 14th
Office Phone 4649
FHA. Farm and Ranch Loans

31—Farms, Land For Sale

BY OWNER: Level 160 acres, ½ mile east Shallowater school, fair improvements, $200. A. No agents, Paul Wright, 4041 No. 4th. Phoenix, Ariz.

PRICED TO SELL: 640 acres of land. 540 acres in cultivation—with 3 irrigation wells One 6 room house, one 4 room house; both house have butane and electricity, 70 acres in permanent pasture. For further information call 2-6137.

LISTEN MISTER: Do you want to make investment? I have one of the best half sections in Swisher County. Only one mile from Happy, all in wheat, 1/3 to buyer. Price only $70 per acre. Call 58 Happy, or write C. W. Lash, Tulia, Texas, or contact me at Toles Elevator, Happy, Texas.

440-A. ARKANSAS OZARK RANCH —flowing creek, 60 acres bottom, nice 5-room house, all sacrificed by aged owner at only $3,000! Good 5-room house, composition siding, well and spring water, nice shade, valley views, 24x28 barn, hennery, tool shed, 2-room tenant house, a second barn 20x40, third barn 16x20; on graded county road, mile grade school, church 2½ highway store, 5 village, 8 high school; 70 cultivated, 370 wooded pasture watered by creek, dozen bearing peaches, other fruit; extraordinary stockman's bargain at only $3,000, $2,000 down, 30-day possession. See complete details big free SPRING catalogue just off press! UNITED FARM AGENCY, 428-s BMA Bldg., Kansas City 8, Mo.

PALESTINE, TEXAS
325-acre pasture with good running water and grass. All fenced and cross-fenced. This is really a good pasture and the price is less than what it is worth. Priced $26 an acre. One mile of this on main paved highway, six miles from Palestine.

W. A. JORDAN
PALESTINE, TEXAS

2 Gro. Stores, living quarters.
½ section of land, good irrigation well. North Petersburg. $100.00 per a.
Nice 2 bedroom brick in Ellwood Place. $8,950.00.
7 room and 6 room bricks in Ellwood Place. Good buy.

W. J. DUNCAN
1004 Broadway
Phone 6741 Res Phone 8648

640 ACRES
Possession. All in wheat. Irrigation well. On Butane, two nice sets of improvements. One modern. REA, school, milk and mail route, telephone. 12 mi. from Plainview. 1 mi. from pavement. ½ minerals reserved. Priced to sell. See or call owner. 1908 W. 10th: Ph. 1651J, Plainview. Texas.

160 acres, all in cultivation on REA, mail, and school bus route. Telephone. Located 90 miles N.E. of Lubbock. Take small house and lot in Lubbock as part payment, balance easy terms.

E. Z. HOGAN
207 Leader Bldg. Ph. 6872 or 7182

40 A. Unimproved. A Bargain.
160 A. for lease
320 A., the best sandy loam. A real bargain, 1/3 cash.
400 A. Perfect. 2 irrigation wells. Near Lorenzo.
Homes of all sizes. Good terms

M. A. SCOTT
Dial 7302 or 8943

1 acre fenced, barn 12x50, electric pressure pump and good well, on 36th. Good price with terms.
2 acres in James Addition—$1000.
Res. lots in southwest Lubbock. $1000 each.
104 acres, near Smyer, Texas, all in cult. No imp. $50 A.
160 acres near Becton, all in cult. No imp. $50 A.
320 acres, 160 in cult. No imp. Located near Enochs, Tex. Price $50 per acre. and will trade for Lubbock property.

BOWNDS & KEY AGENCY
607 Myrick Bldg. Tel. 6891
Fire, Automobile, Life Insurance & Real Estate. Res. Ph. R. E. Key—9007
A. C. Straley, res. 4431.

CHOICE FARMS
In Lubbock, Hale, Crosby, and Floyd counties.

T. A. COCKE
Phone 26 or 29J Petersburg, Texas

160 acres, near Lorenzo, imp. 130 in cult. All in wheat. $4300 loan, $500 per year. $85.00. Poss.
½ acre, 3 room res. 2 blocks to school, on new Hi-way, S. E. Lubbock, $3000.
Acreage at Slaton, trade for farm land.
Res. Lots S. W. Lubbock.
Large res. close in. 75 ft. lot, good property.
Appreciate all listings

W. M. FORGEY
Dial 7683 1922 B 13th St.

FARM BARGAINS
320 A. Perfectly level, 8" well, on pvmt., 5 room modern house, Poss. $115.00 A.
320 A. Level as floor, 10" irr. well, REA, schools bus, RFD, 4 room house, 90 A. in good wheat all goes, Poss.
320 A. All in cult., 25 A. alfalfa, 8 room modern house, all conveniences, school bus, RFD, Poss.
160 A. Perfectly level, on pavement, 15 mi. from Lubbock, irr. well, best location.
320 A. or full section unimproved, in big water belt, all god land, will sell on very easy terms. This is your chance to get best of land without much cash. Can have well put down on this land without any cash.

HUNTER & CARAWAY
1520 Avenue J Phone 6807 or 4768

CHOICE FARMS
318 acre farm with fair improvements Two irrigation wells. 225 acres in beautiful wheat, included in price. Small down payment. Good terms on balance.
80 acre irrigated farm. Ten inch well. All perfectly level. Beautiful $15,-000.00 home $17,000.00 cash down will handle.
50 acre farm. Highly improved. Irrigated. $18,000.00.
We also have 160, 320, and 640 acre irrigated farms priced in line. Let us show you.
CALL BOB ROSE WITH
KENNEDY & KENNEDY
Dial 5754
RES. 6186

35—Automobiles For Sale

JRIVATELY owned 1940 Buick club coupe, good tires, seat covers, radio and heater. Bargain $1050. Ph one 2-6303 Davis.

PRACTICALLY NEW 47 FORD
With radio & heater, to trade for lot or small rental property.
DIAL 9726

1946 FOUR DOOR FLEETLINE
CHEVROLET
5800 ACTUAL MILES
PRESTONE- RADIO-
MUST SELL
2504 30th ST.

FOR SALE
45 Chevrolet truck, brand new motor, brown light, radio, heater, 28 ft. Hyde trailer, would consider tractor or good car in trade.
JACK POWELL
Levelland, Texas

35—Automobiles For Sale

1946 SPECIAL Deluxe black four door Plymouth. Radio, heater, defroster, new seat covers. Reasonable. 2721 Edna. Phone 2-4404.

1941 CHEVROLET club coupe. See to appreciate. $1100.00. 101 Temple Ave.

1942 CHEVROLET club coupe, A-1 condition, all accessories, 2 wheel trailer Bargain. 1706 Ave. R. Dial 2-2850.

1942 FOUR door "98" Oldsmobile. New sidewall tires. Radio and heater. Phone 7807.

1941 PACKARD 120, low mileage, good condition. Bargain. 2620 27th.

48 ¾ ton CHEVROLET pickup. Red. 4 speed transmission, 2 spares. Spotlight, other extras. $2200.00. Ed Crooks, Wilson, Texas.

FOR SALE: 1947 FORD club coupe 6000 miles, excellent condition seat covers and heater. See Sunday at 3006 18th.

SPECIAL. Four 1947 model trucks and trailers. All extra clean. Flower's Grain Co. Phone 5261.

CLEAN 2 door 41 Pontiac, $950.00. Also Mission hot water heater. Ph. 8031, 2-4560 nights and Sundays.

1936 FORD. New tires, new motor, new transmission. 309 Hub Homes.

1947 GMC pickup, ½ ton. Call 2-1114

PRIVATELY owned 1940 Chevrolet coupe, new tires, radio, heater and defroster, clean, been properly serviced, $850.00. Liberal terms. Call 6387 Owner.

1940 DODGE, good condition, priced reasonable. Ph. 2-4624. 1505 33rd.

1948 FORD tudor, maroon, fully equipped, never registered.
1948 Ford club coupe, maroon, fully equipped; never registered.
1947 4 door maroon, powder puff.
1946 Chevrolet, aero Fleetline. Clean.
1942 Club coupe, Ford. Clean.

BEN DAUGHERTY
Used Cars
2428 Texas Ave.

1946 Chevvie coupe
1946 2 door Ford
1937 tudor Pontiac.
1941 4 dr. Chevrolet.
1947 4 dr. Commanrer Hudson, radio, heater, overdrive.

KERR HUDSON SALES
Main and Ave E Phone 9071

CLEAN 1941 FORD TUDOR

Original owner, paint and engine. 2 extra leaves in rear spring. Heater and defroster. Good 6:50 tires mounted on 2 spares and rear wheels. New radiator, brakes, clutch, universal and 30 Mo. battery. New seat covers and leather door panels. One brand of 30 weight oil and Casite always used in this car. Will operate at one cent per mile on Butane. With combination Butane and gasoline equipment, $1200.00. With original gasoline equipment $1050.00. No trades.

See it at
2426 20th ST PHONE 4860

FOR SALE

1942 GMC High-head-room bus
1940 1½ ton Chevrolet truck
1940 1½ ton GMC truck
1940 1 ton GMC truck
1937 Ford pickup
Several used school bus chassis

PENDLEY BODY COMPANY
2404 Ave. G Dial 5839

TWO
1947 GMC SCHOOL BUSES
With Hicks Bodies
42 and 48 Passenger

J. D. Hufstedler
TRUCK COMPANY
Truck Transportation Merchants
1941 Texas Avenue
Phone 6617—6618

SEE US TODAY

About a new economical Federal Truck. 1½ to 25 tons.

We will be glad to recommend without obligation, a Federal Truck that will best meet your requirements.

We have a stock of clean Used Cars.

Your DeSoto-Plymouth Dealer

Hub Motor Co.
901 Ave. H Dial 5751

1945 Dodge 2 ton special, new tires. 2-speed axle, $1250.

1946 Chevrolet, auxiliary transmission, safety tanks. $1650.

1939 WA 22 White, 21 Tulsa Winch. new power take-off. $800.

D-30 International, 177 inch WB. $300.

Commercial Truck Company
INTERNATIONAL
713 Texas Avenue
Dial 4380

SEE THESE GOOD USED CARS

two 1946 Deluxe Plymouth 2 doors
One 1946 Deluxe Plymouth 2 doors
One 1941 Fluid Drive Dodge 4 door
One 1939 Deluxe Dodge 4 door

These cars are conditioned and ready to sell

DICKINSON MOTOR COMPANY
1413 Avenue J

35—Automobiles For Sale

EXCEPTIONALLY clean 40 Studebaker Champion. Good tires, heater, overdrive, perfect motor. Ideal for economical family use. 8171 or 3414-40th.

46 OLSMOBILE, hydromatic 8. 2 tone green, low mileage. Like new. 1508-34th

1940 CHEVROLET convertible, radio and heater. Wilkins Service 16th and Ave. J.

BARGAIN 1948 Dodge sedan, $2400. 1948 Mercury club coupe $2450. 2626 30th.

1942 CHEVROLET Dump Truck or will sell with 30 ft. Hobbs Trailer. Inquire at 2701 31st.

OWNER: 1940 Commander Studebaker, fully equipped, good tires, priced right. Phone 6711.

1947 CHEVROLET Aero. Two tone. One 3 wheel scotter. One cabinet radio. 2102 Ave. M. Phone 6179.

1947 Chevrolet LWB truck, big engine, heavy duty radiator. Deluxe cab. Deluxe heater & defroster.

1947 International pick-up, spare tire, deluxe horns, dual W-S wipers, 6:50 6 ply tires.

1941 Chevrolet LWB truck, 2-speed axle, 8:25 tires n'everything

CLYDE RAGLAND MOTOR
1111 13th Street Dial 4981

WANTED

To buy several clean cars.

We have a nice selection of 47 and 48 model cars and pick-ups.

"Satisfied customers our motto"

GENE SITZ
2427 Texas Ave. Dial 2-6006

1948 DE SOTO CUSTOM

Factory installed radio and heater. Beautiful interior.
You can put the 1st miles on this car yourself. Will sell or trade for smaller car. Will finance balance for 24 months.

C. D. "Steve" BRODIE
1909 Texas Ave. Dial 4804

AUTOMOBILES
Immediate delivery on 1948 models
Choice selections
Why wait?
BEN E. NOELL & CHAMP C. WORRELL
1303 19th St. Dial 2-1912

1942 1½ ton Dodge. Air brakes. Two speed axle. Good condition. $995.00

1944 Short wheel base Ford truck. Two speed axle. $850.00

3 new dump bodies, complete $395.00 each.

We Will Finance

White
Sales & Service
PLAINS WHITE TRUCK CO., Inc.
2436 Ave. H Dial 6378

1942 Buick Super sedan
1946 Mercury 4 door sedan

SPECIALS FOR THIS WEEK
See these for real buys

1941 Buick special sedan, $1095.

1941 Buick special sedan, $1285.

1941 Buick Super conv. coupe, $1285.

1942 Dodge club coupe $1285
Plymouth pickup, $535.

SCOGGIN DICKEY MOTOR CO.
Authorized Buick Dealer
1007 Ave. J Dial 7416

ARE YOU LOOKING FOR A BARGAIN???

1947 Ford. Like new, radio, heater, $1945.00.

1947 Chevrolet club coupe, over $300 in extras, $2285.00.

1946 Ford. Just like new, radio, heater, $1790.00.

1946 Buick 4 dr. Super. Plastic seat covers, radio and heater. This car is a beautiful two tone. $2365.00.

1941 Ford two door, black, original throughout, heater. $985.00.

CARS ARRIVING DAILY

HARMON MOSLEY MOTOR CO.
"Better Cars At Better Prices"
1302-19th St. Dial 2-3766
Next to Chicken Village.

$ $ $ $
USED CAR SALE

1946 Plymouth 4 dr. sedan. Don't wait.
$1585
1941 Ford super deluxe coupe. Heater.
$975
1941 Plymouth sedan, 46 motor, heater, radio.
$650
1940 DeSoto sedan, radio, heater.
$755
1940 Chevrolet special deluxe 2 dr. sedan, radio, heater.
$845

WE—BUY—SELL OR—TRADE

FURR AUTO EXCHANGE
Phone 2-5474 1811 Texas Ave.

NEW LOCATION
NICE SELECTION OF CARS
1948 AND OTHER MODELS

DALE ROBBINS
2320 Texas Ave. Phone 2-6511

35—Automobiles For Sale

1947 FORD Six, Super Deluxe. 1411-19th. Ph. 2-3235.

1947 Pontiac for sale or trade for late model Chevrolet. Ph. 2-4486 or 2-3967.

1946 Chrysler Winsdor sedan, all extras, excellent condition. Priced for quick sale. Private party. 1905 Ave. N.

41 BUICK, A-1 shape, clean. A good buy. $1350.00. 1310-8th.

CLEAN 1946 sedanette streamliner 8 cylinder Pontiac. Phone 2-6722 day night 2-4149.

1948 FOUR door NASH "600" dark blue, air conditioner heater, defroster, seat covers, super cushion tires, stored Ft. Worth. Write J. S. Erwin Box 15, Jacksboro.

MODEL A FORD, runs good, good tires $125. 1937 Chevrolet Coupe, nice little car, $165. Jones 17th & Ave. F. Phone 2-9469.

1937 CHEVROLET Sedan, Fair tires, runs good $135. 1935 V-8 Ford, 5 good tires; good running car $225. Jones, 17th & Ave. F. Phone 2-9469.

36 CHEVROLET pick-up. $350.00, 1504 Ave. X.

FOR SALE: 1946 78 series Oldsmobile, heater, defroster, nylon seat covers, Low mileage, no dents. If you want a nice car see this one. 2216-30th. Phone 9319.

TRUCK HEADQUARTERS
1947 Dodge 2-ton Special $216.00 under list price.
1947 Dodge 2-ton $385.00 under list price
1948 Chevrolet 2-ton. $2450.00. L.W.B.
1948 Chevrolet ¾-ton. 4 speed transmission. 700-8 ply tires.
Also several other good buys in trucks and pickups

JACK REYNOLDS MOTOR CO.
Dial 2-1942 1418 Texas Ave.

1948 Mercury club coupe loaded
1948 Plymouth 4-door
1948 Ford tudor
1947 Chevrolet Fleetmaster
1947 Chevrolet Fleetline. Loaded
1940 Ford. Clean.

BRADY LOWE
1602 Texas Ave. Dial 2-2618

FOR AUTOMOBILES
See
BERT WHITEFIELD
1920 Texas — Phone 5317

1940-62 Cadillac Sedan
1941-61 Cadillac Sedan
1942 Buick Special Sedanette
1942 Chrysler Saratoga Sedan
1941 Plymouth Sedan
Cadillac Trade-ins Priced Right

Thomas-Davis Cadillac Co.
Cadillac Sales and Service
Main at Ave. Q Ph. 8283

"Your Best Catch in A Used Car"

If you want a good used car drop in and see us.

If you can't trade with us, you can't trade with anybody.

Snodgrass Maner Co.
914 Ave. H.

Snodgrass Maner No. 2
1916 Texas Ave.

"Thousands of Satisfied Customers"

To Dealers Only

If you need cars, don't fail to attend the Lubbock Auto Auction Thursday. We are expecting a big run of nice cars.

Lubbock Auto Auction
2710 Texas Ave. Ph. 2-6726

41 FORD SEDAN
46 CHEVROLET AERO
47 FORD 2 DOOR
41 CHEVROLET 2 DOOR
41 CHRYSLER ROYAL 4 DOOR
39 CHEVROLET 2 DOOR
40 DODGE SEDAN
1941 Plymouth 4 door.
42 GMC TANDEM TRUCK WITH 13 FOOT GRAIN BODY

Fenner Tubbs Co.
LUBBOCK, TEXAS

COMPLETE NEW SHIPMENT
STUDEBAKERS
● CHAMPIONS
● COMMANDERS
● LANDCRUISERS
Come In Or Telephone

DON NICHOLS MOTOR SALES
913 Texas Ave. Dial 2-6622

1941 Nash Ambassador sedan
1941 Nash "600" Sedan
1942 Nash Ambassador Sedan
1942 Nash Ambassador 2-door
1936 Ford two door
1942 Chevrolet Sedan

Nash
Massey Motor Co.
Nash Sales and Service
202 Broadway Dial 4315-16

35—Automobiles For Sale

TRUCKS for sale: 1948 one-half ton GMC pick-up, large bed, four speed transmission. Will deliver at $1995.00. Call J. W. Hand, Wichita Falls, Texas. Ph. 2-9181, day or nite.

1941 LINCOLN convertible, good condition. Call Johnny Malouf, 2-3401 or 2-9043.

1948 FORD club coupe, 100 h.p., completely equipped. $2250.00. Phone 4179.

1936 HUDSON two door, good tires, good motor. C. R. Ashcraft, Holmes Addition, 4 miles north, 1/4 east, Plainview Highway.

41 CLUB coupe, new motor with 4000 miles, 5 new tires, new battery. 2403-2nd. Phone 2-6134.

WE HAVE good used trucks operation half-track. 4th & College.

1947 4 DOOR Special Deluxe Plymouth, will finance. 3215-29th. Ph. 5842.

1941 BUICK 4 door sedan, perfect condition. Radio, heater, fog lights. Individually owned. 2407 Wolfforth. Phone 2-5520.

LATE 1947 Ford Super Deluxe sedan coupe, Like new. Low mileage. 1606 Ave. Y. Phone 2-1500.

FOR SALE 1938 Chevrolet coupe. 2316-3rd.

1940 CHEVROLET Sedan Delivery. 1505-29th. Ph. 6434.

FOR SALE OR trade, 1946 Plymouth club coupe. 1204-23rd.

1939 CHEVROLET two door. A good one. 1809 Ave. S. Phone 2-5538.

1941 FOUR door Dodge, heater, good tires, Phone 2-1755.

1946 PACKARD Clipper Deluxe, low mileage, extra clean, 5 new tires. 1919 21st.

1941 PONTIAC JB Sedan, trade equity for light car. See at Rochelle Tourist Camp, Slaton highway.

FOR TRADE: 80 acres good land near Las Cruces, N. M. Price $30.00 per acre. Want good truck. Smith, 205 West Dunham, Hobbs, New Mexico.

FOR SALE: 1934 Oldsmobile. $300.00; 1940 Chevrolet $950. Phone 2-9356. 404 Ave. H.

½ TON 40 model Ford Panel. Clean, good tires, heater. Price reduced to sell. $850.00. See 2304-14th St.

1942 FORD fordor, extra clean, guaranteed by seller. 3013 Ave. N. Sunday 908 14th weekdays.

FOR SALE: or trade 1942 Chevrolet aero Fleetline. 1938 Chevrolet tudor. 1936 Ford tudor. 1938 Ford tudor. 514 Ave. L.

TWO TON Chevrolet truck, 1948 model, 8:25 tires, $125.00 in extras, 1714 4th street. Dial 2-2525.

46 TUDOR sedan Mercury, individually owned. Excellent condition. Lots of extras. Priced right. See at 3020-30th.

1942 8 CLYINDER Pontiac sedanet. Clean, in excellent condition, 1947 motor. 2407-13th.

1938 FORD pickup for sale; 1936 Dodge coupe, extra clean. 1601 Ave. M.

Bestwick Motors
Corner 10th & Texas Ave. Ph. 6981

1947 Buick Special Sedanet
1947 Buick Special 4-door Sedan
1947 Pontiac "8" Club Sedan
1947 Ford Super DeLuxe 4-Door
1747 Studebaker Commander Club Coupe
1947 Studebaker Commander Tu-dor
1947 Studebaker Champion 4-Door
1946 Ford Super DeLuxe Tu-dor
1946 Dodge ½ Ton Pickup
1942 Chevrolet Club Coupe
1941 Studebaker Commander 4-Door
1941 Buick Super 4-Door
1940 Oldsmobile Tu-dor

ATTENTION
Do You Want Transportation
SEE US
See Our New Stock of Jeeps
Complete washing, polishing and lubrication service.

E. W. Millsap Sales And Service
"YOUR WILLYS DEALER"
1217 Ave. G Dial 7542
Used Car Lot
1316 10th St. Dial 7863

1946
FORD SUPER DELUXE
2 door sedan, clean interior, maroon color. See it today.

1946
PLYMOUTH 2 DOOR
Sparkling black finish. Clean seat covered interior. One owner car. Priced right.

1946
PONTIAC 8 STREAMLINER SEDAN COUPE
Sparkling gray finish, spotless interior, radio, heater, and other acess. Only 16,000 miles. Perfect car.

SEE HARRY SHAW

McWilliams Pontiac Co.
902 Ave. J Dial 4326

SINCLAIR MOTOR CO.
2416 Texas Ave.

1946 Ford Tudor Super Deluxe, radio and heater	$2295.00
1947 Pontiac 8 Streamliner, radio and heater	$2595.00
1947 Chevrolet Aero Sedan, radio and heater, two tone	$2395.00
1940 Ford coupe	$785.00
1941 Mercury Club Coupe, radio and heater, new motor	$1285.00
1941 Pontiac Sedanete	$1085.00
1941 DeSoto Sedan, overdrive, radio and heater	$985.00
1936 Chevrolet two door	$165.00
1936 Ford Tudor, '46 engine	$295.00
1949 Ford Pickup	$925.00
1941 Buick Special sedan	$1095.00

OPEN ON SUNDAYS

SINCLAIR MOTOR CO.
2416 Texas Ave.

36—Garages

ED HOLCOMB AND COPELAND GARAGE
22 years in business New and rebuilt motors '35 to '47. Sell on terms by week or month.
2247 19TH DIAL 5891

WE ARE SPECIALISTS IN REPAIRING WRECKS
REBUILDING CARS
PAINTING

If it is a body job we can do it. In the body building business since 1933.

"HOME OF INFRA-RED BAKING PROCESS"

EUREKA BODY WORKS
2227 AVE. H DIAL 6978

35—Automobiles For Sale

1940 PACKARD Sedan, radio, heater, new tires. $500.00. Apt. 16, 614 Ave. N.

FOR SALE or trade: 1946 Ford convertible, 15,000 actual miles. Radio, heater. Excellent condition. See at 1714 Ave. K.

44 DODGE 2½ ton dump truck new motor all extras. Ph. 26643.

DODGE 2 door sedan, A-1 condition. Bargain. $600.00. Phone 4179.

BY OWNER: Buick roadmaster 2 door, excellent condition. A fine car in every respect. All day Sunday, after 5 p. m. weekdays. 3312 25th. Dial 2-2148.

39—Legal Notice

NOTICE TO CONTRACTORS
Hasie and Green Engineering Co.
Lubbock, Texas

Notice is hereby given that sealed proposals addressed to the Mayor, City of Hobbs, New Mexico, will be received at the office of the City Clerk, until 2:00 P.M., Tuesday the 24 day of February, 1948, and then publicly opened and read. The proposed work covers Street Improvement, including paving, curbing, guttering and the construction of pavement drainage to serve approximately 301 blocks in said City of Hobbs, New Mexico, and is briefly described as follows:

(1-A) Paving consists of approximately 301 blocks and 8 alley blocks in accordance with approved plans on file with the City of Hobbs, New Mexico.

(1-B) Pavement drainage consists of approximately 12,996 Lin. Ft. of sewer and appurtenances as shown on approved plans and specifications on file with the City of Hobbs, New Mexico.

Bidders must submit a certified or Cashier's check for Fifty Thousand Dollars ($50,000.00), or a bidders bond executed by a surety corporation authorized to transact business in the State of New Mexico, in an amount equal to 25% of the total amount of the bid, as a guarantee that the bidder will enter into contract under the conditions set forth within 10 days after notice of award of contract. The minimum wages which shall apply on this work are the established rates for this area and as set forth in the specifications. Each bidder shall submit a statement of his experience, financial resources and equipment with the bid. The City reserves the right to reject any or all bids and waive all formalities. No bids will be returned and none received after the closing time for receipt of bids. Payment for the work will be made in conformity with the New Mexico Statutes, 1941 Annotated, Sections 14-3303, 14-3316 to 14-3322, inclusive, and other statutory provisions, as more specifically set out by the plans and specifications.

Plans and Specifications may be inspected at the office of the City Engineer of Hobbs, New Mexico, or obtained from Hasie and Green Engineering Company, Consulting Engineers, Wilson Building, or P. O. Box 1139, Lubbock, Texas, upon a deposit of $125.00, of which $100.00 will be refunded when same are returned.

Dated this 5 day of January, 1948.
IRENE W. JOHNSON,
City Clerk, Hobbs, New Mexico.

NOTICE OF DISSOLUTION OF LIMITED PARTNERSHIP
GEO. H. McFADDEN & BRO.
STATE OF TEXAS
COUNTY OF LUBBOCK

NOTICE is hereby given that the limited partnership lately existing under the firm name "Geo. H. McFadden & Bro.", in which Philip G. McFadden, John H. McFadden, Jr., Hugo N. Dixon, Alexander B. McFadden, J. Randolph Harrison and Roy O. Beach were General Partners, and the Trustees under the will of George McFadden, deceased, Edward Browning, Jr., and the Executors of the estate of George Stuart Patterson, deceased, were Limited or Special Partners, was dissolved and terminated by the withdrawal of all of such Limited or Special Partners on the 31st day of July 1947. THE BUSINESS WILL BE CONTINUED UNDER THE SAME NAME BY THE SAID GENERAL PARTNERS WHO HAVE FORMED A NEW PARTNERSHIP THEREFOR. All debts owing to the partnership are to be paid to said General Partners and all debts owing by the partnership are to be presented to said General Partners for payment.

DATED this 31st day of July 1947.
GEO H. McFADDEN & BRO.

STATE OF TEXAS
COUNTY OF LUBBOCK
NOTICE OF DISSOLUTION OF LIMITED PARTNERSHIP

That on February 18, 1947 Walter N. Kassell and Marion I. Hall entered into an agreement for the formation of a limited partnership for carrying on the business, trade and occupation of buying and selling aircraft, aircraft parts and supplies and aeronautical equipment under the firm name of Kassell Aircraft Sales, Ltd., with principal place of business at Lubbock, Texas which agreement provided trat the partnership was to commence on the date of the agreement and was to terminate on Decemeber 31, 1956 in which partnership Walter N. Kassell is the general partner and Marion I. Hall is a special partner.

That the partnership has places of business located at Lubbock, Lubbock County, Texas, and Vernon, Wilbarger County, Texas.

That the parties desire to terminate the partnersrip in accordance with the requirements of Articles 6132, Vernon's Civil Statutes of the State of Texas.

Notice is hereby given that the partnership consisting of Walter N. Kassell, general partner and Marion I. Hall, special partner, doing business under the name of Kassell Aircraft Sales, Ltd. is dissolved effective upon the compliance by the partners, with the requirement of Artcle 6132, Vernon's Civil Statutes of the State of Texas.

WITNESS OUR HANDS, this 23rd day of January, 1948.
MARION I. HALL, Special Partner
WALTER N. KASSELL, General Partner

NOTICE

This is notice that bids will be received by the County Commissioners' Court of Lubock County in the Lubbock County Courthouse on March 8th, 1948, at 1:30 P. M. for the installation of light fixtures in the County Courthouse and County ail. Anyone wishing to place a bid may get specifications for said fixtures and installation from the office of the County Judge in the Courthouse.

WALTER DAVIES
Walter Davies, County Judge
Lubbock County, Texas.

NOTICE OF SALE
2:00 O'CLOCK P. M. THURSDAY, FEBRUARY 26, 1948.
$2,295,000 BONDS
OF THE CITY OF LUBBOCK, TEXAS

The City Commission of the City of Lubbock, Texas, will receive sealed bids for sale of $2,295,000 bonds, dated the 1st day of March, 1948: Due Serially as set out below; payable at a bank to be selected by the Purchaser and approved by the City.

The bonds are described by issues, as to amounts, Purpose and maturity, as follows:

(A) $445,000 General obligation Bonds, authorized at an election held December 11, 1945; interest payable semi-annually March 1st and September 1st; first interest coupon due March 1, 1949;
No option to call for payment prior to maturity;
Purpose and maturity being:

1. $150,000 Municipal Airport Improvement Bonds, maturing,
$ 6,000 each year 3-1-1949/1954, inclusive
$ 7,000 each year 3-1-1955/1959, inclusive
$ 8,000 each year 3-1-1960/1963, inclusive
$ 9,000 each year 3-1-1964/1966, inclusive
$10.000 each year 3-1-1967/1968, inclusive

2. $75,000 City Hall Building Bonds, maturing,
$3,000 each year 3-1-1949/1956, inclusive
$4,000 each year 3-1-1957/1965, inclusive
$5,000 each year 3-1-1966/1968, inclusive

3. $91,000 Park Bonds, maturing,
$3,000 each year 3-1-1949/1950, inclusive
$4,000 each year 3-1-1951/1958, inclusive
$5,000 each year 3-1-1959/1965, inclusive
$6,000 each year 3-1-1966/1968, inclusive

4. $129,000 Street Lighting Bonds, maturing,
$5,000 each year 3-1-1949/1954, inclusive
$6,000 each year 3-1-1955/1958, inclusive
$7,000 each year 3-1-1959/1963, inclusive
$8,000 each year 3-1-1964/1968, inclusive

(B) $1,850,000 Electric Light System Revenue Bonds, authorized at an election held December 2, 1947:
Interest payable semi-annually March 1st and September 1st; First interest coupon due September 1, 1948;
Bonds maturing 3-1-1959 to 3-1-1968 inclusive, may be called for payment on March 1, 1958 or on any interest payment date thereafter at par and accrued interest;
Principal maturities:

$70,000	3-1-1949	$ 90,000	3-1-1959
70,000	3-1-1950	95,000	3-1-1960
75,000	3-1-1951	100,000	3-1-1961
75,000	3-1-1952	100,000	3-1-1962
80,000	3-1-1953	105,000	3-1-1963
80,000	3-1-1954	105,000	3-1-1964
80,000	3-1-1955	110,000	3-1-1965
85,000	3-1-1956	115,000	3-1-1966
85,000	3-1-1957	120,000	3-1-1967
90,000	3-1-1958	120,000	3-1-1968

At the election held on December 2, 1947, an aggregate amount of $4,924,000.00 Revenue Bonds were authorized by the voters for the purpose of improving, enlarging, extending and repairing the City's Electric Light, Water and Sewer System, as follows:
$2,185,000.00 for the City's Electric Light System.
$2,313,000.00 for the City's Waterworks System.
$426,000.00 for the City's Sanitary Sewer System.

However, the election order and notice specified that if the bonds for the above three purposes were approved by the voters, the bonds will be issued as one series to be known as "City of Lubbock, Texas, Electric Light System Revenue

IN CAPSULE FORM
News Briefs

Gerald Jarvis will discuss work of the City Health department at a luncheon meeting of the Lubbock Welfare association at 12 o'clock Monday at the Hilton hotel.

Lubbock Symphony orchestra will meet at Junior High school gymnasium Monday night at 7:30 o'clock for rehearsal, according to William A. Harrod, director.

Fourteen out-of-Lubbock persons are house guests today of Mr. and Mrs. J. W. Cartwright of 2310 Thirty-first: Mr. and Mrs. H. F. Crow, Mr. and Mrs. D. D. Wilburn and daughter Carmen, Mr. and Mrs. Lloyd Hall, and Mr. and Mrs. John W. Russell, all of Portales, N. M., and Mr. and Mrs. Bill Lee and daughter Wanda of Wichita Falls, and Dr. and Mrs. W. E. Payne of Slaton. All are relatives.

Five South Plains men have been participating in the amphibious training exercises being held on the southern California coast by the United States Navy. They include: Lt. (jg) Ray C. Nieman, USN, son of Mr. and Mrs. Gus C. Nieman, route 1, Idalou; Floyd Chapman, radioman 3d class, USN, son of William D. Chapman, Seagraves; Sgt. Robert J. Klutts, USMC, son of Mrs. R. R. Klutts, route 2, Muleshoe; Pfc. Clyde W. Diebel, USMC, son of Mrs. Bertie F. Diebel, 1814 Ave. R; and Pfc. J. D. Richardson, USMC, son of Mrs. Essie Richardson, Crosbyton. Lt. Nieman served aboard the attack destroyer transport USS Horace A. Bass; Chapman aboard the patrol craft USS PC1169; Sgt. Klutts with the military police company, headquarters and service battalion; Pfc. Diebel with the maintenance company, First Combat service group; and Pfc. Richardson with B company, 6th Marines. The training exercises include regular combat activities and landing maneuvers.

Charles M. Hall, seaman, second class, son of Mr. and Mrs. W. M. Hall, 2414 Twenty-fifth, has been transferred to the Navy department, Washington, D. C. Hall entered Naval service last September and received his recruit training at the Naval Training Center, San Diego, Calif.

James C. Drury, boatswain's mate, first class, USN, son of Mrs. Inez D. Drury, route 3, Lubbock, and D. R. Myers, yeoman, third class, of Lockney, served aboard ships which visited New Orleans at Mardi Gras time. Drury served aboard the escort aircraft carrier USS Mindoro and Myers aboard the USS Coolbaugh.

Condition of Mrs. David W. Haynes, of 2020 Seventeenth, who underwent major surgery Saturday morning in Lubbock Memorial hospital, was satisfactory, it was announced Saturday afternoon.

Little improvement was noted last night in the condition of V. B. McBride of 909 Ave. L, who is in West Texas hospital for treatment of a heart ailment, a member of the family said. The hospital reported late last night that he had "had a fairly good day and was resting quietly." Long time resident of Lubbock, McBride was stricken five weeks ago, and has been in the hospital for two weeks.

Mr. and Mrs. Temple H. Morrow, of 6 miles west of Lubbock, had as their guest the past week Dr. Marshall Wingfield, pastor of First Congregational church of Memphis, Tenn. Dr. Wingfield, the great grandson of former Chief Justice of the Supreme Court John Marshall, was a former national commander of the United Sons of Confederate Veterans and is well known in many parts of the country as a public speaker. He left Saturday afternoon for Carlsbad, N. M., and will continue on to California to spend his vacation.

39—Legal Notice

Bonds", and that the principal and interest on the bonds are to be payable "solely from the revenues of the City's Electric Light System." The bonds, so voted, were authorized under the General Laws of the State of Texas, particularly Articles 1111 et seq., Revised Civil Statutes of 1925, as amended, and will be "an exclusive first lien on and pledge of said revenues of the City's Electric Light System after deduction of the reasonable expenses of operating and maintaining said Electric Light System as said expenses are defined by statute." That aggregate amount of $4,924,000.00 Electric Light System Revenue Bonds were so voted to mature over a period of years not to exceed twenty years from their date.

The funds, from the sale of the $1,850,000.00 "City of Lubbock, Texas Electric Light System Revenue Bonds", being offered for sale on February 26, 1948, will be used as follows:
$650,000.00 for improvement of City's Waterworks System.
$300,000.00 for improvement of City's Sanitary Sewer System.
$900,000.00 for improvement of City's Electric Light System.

The additional bonds of this series, in the amount of $3,074,000 will be issued in an orderly manner over a period of years as the funds may be needed. The bonds will be issued so that the net revenue from the Electric Light System will at all times show at least one and one-half times coverage after deducting the principal and interest requirements of the bonds, then outstanding.

CONDITIONS OF SALE

Sealed bids should be addressed to Miss Lavenia Williams, City Secretary of the City of Lubbock, Texas, and must be in the hands of the City Secretary not later than 2:00 o'clock p. m. on February 26, 1948.

The bonds will be sold in one block, requiring the bids submitted to be for all or none of the bonds.

Bidders are requested to specify the rate of interest the bonds will bear, but split rate bids involving more than two coupon rates on either one of the issues of bonds described above will not be considered. Coupon rates must be in multiples of ¼ of 1%.

No bid involving a coupon rate of more than 3½% on the $445,000.00 General Obligation Bonds will be considered, and no bid involving a coupon rate of more than 3¾% on the $1,850,000 issue of Electric Light System Revenue Bonds will be considered. The above rates are the maximum set out in the election order.

All bids must be submitted on a form provided by the City, which form may be obtained in the office of the City Secretary; and each bid must be accompanied by a Certified or Cashier's Check on a Texas Bank, payable to the City of Lubbock, Texas, in the amount of $45,900.00. This check will be considered as a Good Faith deposit and the check of the successful bidder will be retained by the City pending delivery of the bonds.

The bidder must agree to accept delivery of and make payment for the bonds at the American National Bank of Austin, Texas.

The City will furnish the successful bidder a complete certified copy of the entire proceedings had in connection with the issuance of the bonds, together with the final, unqualified, approving legal opinion of Dumas & Huguenin, Attorneys of Dallas, Texas. Any other opinion desired by the purchaser will be obtained and paid for by him.

The City reserves the right to reject any and all bids.

LAVENIA WILLIAMS,
City Secretary, City of Lubbock, Texas

Daily Market Reports...

Spotlight Stocks

NEW YORK, Feb. 21 (AP) — Sales, closing price and net change of the 15 most active stocks today:

	Sales	Close	Net Change
Pepsi-Cola	8,300	18⅞	— ⅛
Sunray Oil	5,200	10½	+ ⅛
Atl G&W Ind	3,700	41¾	+ 4
Rexall Drug	3,500	5¾	+ ⅛
Colum Gas & El	3,300	10½	+ ⅛
Graham Paige	3,300	4⅛	— ⅛
Hudson & Man	2,600	6¼	+ 1
Plymouth Oil	2,600	45¼	+ 1¼
Sears Roeb	2,300	33⅜	
Comwlth & Sou	2,000	2⅛	— ⅛
Packard	2,000	4⅛	
Canad Pac	1,900	10⅞	+ ⅛
N.Y. Central	1,700	12⅞	+ ⅛
Socony Vac	1,700	15¾	
United Corp	1,700	2⅛	

Stock List

NEW YORK, Feb. 21 (AP) —

	Sales In 100's	High	Low	Close
Am Airlines	7	7⅞	7⅝	7⅞
Am Tel & Tel	14	149¾	149⅝	149¾
Am Woolen	13	42	41⅝	
Anaconda Cop	1	31⅛		
Avco Mfg	1	4¾		
Beth Steel	4	31⅜	31⅛	
Braniff Airw	1	7⅝		
Chrysler Corp	13	54¾	54⅜	54¾
Cont Motors	9	6⅞	6¾	
Cont Oil Del	4	49¼	48½	
Curtiss Wright	14	4¾	4½	4⅝
Freeport Sulph	3	37½	37¼	37½
Gen Elec		32¼		
Gen Motors	4	52¼		
Goodrich (BF)	1	51¾		
Greyhd Corp	14	-0⅜	10¼	10⅜
Gulf Oil	15	60⅜	60⅛	60¼
Houston Oil	2	22¾	22⅝	22¾
Intl Harv	5	86	85½	86
Lockheed Aire	4	14⅛		
Mo-Kan-Tex	2	4⅛		
Montgm Ward	5	49¾	49⅝	49¾
Nat Gypsum	16	16⅜	16	16⅜
No Am Aviation	5	91¼		
Ohio Oil	2	27⅞		
Packard Motor	23	4¼	4⅛	
Pan Am Airw	7	8¾		
Panhd P&R	3	6⅞		
Phillips Pet	4	56½		
Plymouth Oil	26	45¼	44¼	45¼
Pure Oil	2	26¼		
Radio Corp of A	2	8		
Repub Steel	2	24½		
Sears Roeb	23	33¾	33⅛	33¾
Cinclair Oil	16	16⅛		
Sconny Vacuum	17	15¾	15⅝	15¾
Sou Pacific	11	47	46⅞	47
Stand Oil Calif	3	57¾		
Stand Oil Ind	12	38⅜	38	
Stand Oil NJ	6	71⅜	71	71⅜
Sun Oil	1	51¾		
Tex Gulf Prod	7	18⅜	18¼	18⅜
Tex Pac C&O	2	41¾	41⅝	41¾
Tide Wat A Oil	3	19½	19⅜	
U S Rubber	1	40⅜		
U S Steel	9	69½	69¼	69½

NEW YORK CURB

	Sales In 100's	High	Low	Close
Ark Nat Gas A	5	4¾		
Cities Serv	6	32⅜	32⅜	32⅜
El Bond & Sh	3	9½		
Lone Star Gas	15	18½		

Wall Street

NEW YORK, Feb. 21. (AP)—The stock market today emerged from the dullest week since last May with selected issues recovering moderately while many leaders stumbled.

Turnover in the Saturday session of 230,000 shares equaled that of May 24 last which was a low since May 13, 1944. The six-day volume of 3,770,300 shares compared with last week's 5-session volume of 4,812,590.

Major markets will recess Monday in observance of Washington's birthday, Boardrooms were virtually deserted.

As throughout the week, customers who appeared inclined to hald aloof or trim accounts because of doubts regarding the economic outlook at home and abroad, taxes, labor and European relief.

The Associated Press 60-stock composite was up .1 of a point at 60.9 today and on the week retained a net advance of .4. It was the first weekly upturn after two substantially losing weeks in which the average hit a low since last May.

Among the few wide Saturday jumpers was Atlantic Gulf & West Indies.

Cotton

NEW YORK REPORT

NEW YORK, Feb. 21 (AP) — Cotton futures moved narrowly today in quiet dealings.

Prices started lower under commission house and New Orleans selling along with some March liquidation, prior to first notice day on Tuesday. Subsequently, however, a reappearance of trade buying imparted a steady undertone, particularly in nearby positions.

Part of the demand was said to be for mill account, along with covering against recent export sales to Germany and the far east.

Futures closed 5 cents a bale lower to 40 cents higher than the previous close.

	Open	High	Low	Close
March	31.88	32.05	31.86	32.03-05
May	32.13	32.30	32.11	32.28-30
July	31.61	31.73	31.61	31.62-63
Oct.	29.36	29.48	29.30	29.38N
Dec.	29.10	29.14	29.03	29.08
March	28.85	28.90	28.80	28.86N

Middling spot 33.13N up 6.
N—Nominal.

NEW ORLEANS REPORT

NEW ORLEANS, Feb. 21 (AP) — Cotton futures were irregular today and easily swayed by small buying or selling orders. Closing prices were steady five cents to 70 cents a bale lower.

	Open	High	Low	Close
March	31.94	31.92	31.78	31.85
May	32.20	32.26	32.11	32.19-22
July	31.66	31.67	31.55	31.55-57
Oct.	29.39	29.39	29.25	29.25
Dec.	29.00	29.00	28.95	28.95

AVERAGE PRICE

NEW ORLEANS, Feb. 21 (AP) — The average price of middling 15-16ths-inch cotton today at ten designated southern spot markets was 20 cents a bale higher at 32.14 cents a pound. Average for the past thirty market days 33.73; middling 7-8ths-inch average 29.95.

Striking Pilots Use Planes To Picket National Airlines

MIAMI, Fla., Feb. 21 (U.P.)—Striking pilots of National airlines introduced picketing in the air today.

Two aircraft flown by members of the Airline Pilots association which struck the airline Feb. 3 flew over Miami, Miami Beach and Hialeah Race track pulling long streamers bearing the words: "National airlines pilots on strike."

It was the first instance in airline history of airborne picketing. It resulted from several other "firsts" instituted by National as a result of the strike.

For the first time, National discharged striking pilots and for the first time an airline hired non-union pilots to operate its planes. National resumed its New York to Miami non-stop flights today and the New York, Miami, Havana flights with non-union flight personnel aboard.

LIVESTOCK SHOW SET

EL PASO, Feb. 21 (U.P.)—"Big Hat Day" was celebrated here today as the city prepared for its championship rodeo and Southwestern livestock show Tuesday through Sunday next week. Prizes were awarded to the person wearing the largest western hat with the highest crown, the person with the largest head in the biggest western hat and the one with the smallest head in the biggest western hat.

The number of U. S. telephones in use increased from 6.1 million in 1907 to 26.4 million in 1944.

At A Glance

NEW YORK, Feb. 21 (AP) —

STOCKS — Mixed; price changes narrow.

BONDS—Steady; some rails improve.

COTTON—Irregular; trade buys near months.

CHICAGO:

WHEAT—Firm; short-covering.

CORN — Firm; short-covering.

OATS—Higher with other grains.

HOGS—Noninally steady.

CATTLE — Nominally steady.

Livestock

FORT WORTH REPORT

FORT WORTH, Feb. 21 (AP)— (USDA)—Cattle: Compared week ago: beef steers, yearlings and cows around 1.00 higher, bulls steady, stockers strong to 1.00 higher. Week's tops: beef steers 25.35, choice heifers 26.25, cows 19.00, sausage bulls 18.50, feeder yearlings 24.00. Weeks bulks: medium and good slaughter steers and yearlings 20.00-25.00, common 16.00-18.50, beef cows 15.50-18.00, canners and cutters 11.00-15.00, sausage bulls 14.00-18.00. Medium and good stocker yearlings 18.50-23.00.

Calves: compared week ago: around 1.00 higher. Good and choice slaughter calves 22.00-25.00, few to 26.00, common and medium 16.00-21.00, culls largely 14.00-15.50, medium and good stocker calves 18.50-23.00, choice to 24.00.

Hogs: for week: butcher hogs 1.50 higher, sows and stocker pigs 1.00 higher. Week's tops: butcher hogs 24.00, sows 18.00, stocker pigs 16.00. Closing bulk; good and choice 190-270 lbs. 23.50, good and choice 150-185 lbs. 19.50-23.25, sows 17.00-50. Stocker pigs 12.00-16.00.

Sheep: All classes steady. Week's tops: wooled and milk fed lambs 22.00, good yearlings scarce, slaughter ewes 12.00, feeder lambs 17.00. Bulk prices: medium to choice wooled fat lambs 18.50-22.00, good and choice shorn lambs 17.50-20.00, latter price for No. 1 pelt lambs, medium yearlings 15.00-16.00, medium and good slaughter ewes 10.50-12.00, cull and common ewes 8.50-10.00, feeder lambs 15.00-17.00.

Grain

CHICAGO REPORT

CHICAGO, Feb. 21 (AP) — After a slow start, grains rallied on the board of trade today. Wheat led the advance which carried the bread cereal several cents above the preceding close.

Wheat closed 2½ to 5 cents higher, May $2.35¾-2.36, corn was 1¼-2½ higher, May $2.11¾-2.12, oats were ⅝-1½ higher, May $1.05⅝-¾, and soybeans were ½ lower to ½ higher, March $3.32½.

FORT WORTH REPORT

FORT WORTH, Feb. 21 (AP) — Wheat No. 1 hard 2.46¾-2.56¾.
Oats No. 2 white 1.37-1.38.
Corn No. 2 yellow 2.44-2.46; No. 2 white 2.63½-2.64½.
Sorghums No. 2 yellow milo per 100 pounds 3.45-3.50.

Official Records

Marriage Licenses

H. P. Lewis, 21, and Miss Faye Carmichael, 18, both of Lubbock.

Lubbock Courts

72ND DISTRICT
Dan Blair, Judge Presiding

Bishop Bascus against Katherine Bascus, suit for divorce.

V. R. Provence, for himself and as next friend of Ollie Dean Provence, against Lester Credit jewelers, suit in damages.

99TH DISTRICT
G. V. Pardue, Judge Presiding

Lillie V. Butler against Joe Willie Butler, suit for divorce.

Frank V. Holden against Essie Robinson Holden, suit for divorce.

Marion I. Hall against Mutual Benefit Health and Accident association, Omaha, Neb.

W. E. Bennett and Van B. Clark, doing business as B. C. Lang Co., against Robert Eddins, suit for commission.

Fund Given Boost From Sale Of T-B Christmas Seals

AUSTIN, Feb. 21 (AP)—Your contributions for T-B Christmas seals last Yule season helped build a $572,000 tuberculosis war fund.

Dr. Z. T. Scott, treasurer of the Texas Tuberculosis association, reported that total today, $527,000 of which was raised in counties having local affiliated associations.

In those counties 80 cents of each dollar raised will be used locally, the remaining 20 cents going to the state and national program, he said. The balance of $44,000 coming from counties without affiliated associations will be divided 95 to 5 between the state and national programs, respectively.

The association announced that 77,000 Texans have had chest X-rays made in county-wide surveys inaugurated by the association since Christmas seals bought the X-ray unit in 1946.

The X-ray unit is working this month in Grayson and Cooke counties. It will be in Waller and McLennan counties in March and in Tom Green county in April. It is scheduled through the summer for local surveys which have been requested by county medical societies in other West Texas areas.

Observance Of Texas Week To Be Held Feb. 29 To March 6

AUSTIN, Feb. 21 (U.P.) — Gov. Beauford H. Jester today proclaimed Feb. 29-March 6 as Texas week to observe the industrial progress made by the state.

"Texas should and must seize its present chance to become one of the great industrial bulwarks of peace as well as of national defense," he said.

"The time has come when an ever greater part of the produce of our farms and ranches, of our forests, mines and coastal waters, should be finished in Texas factories. Only thus will our people be enriched by the extra wealth added by manufacturing."

The week is set aside each year, Jester said, to recognize Texas' industrial progress and the "stout hopes and brave enterprise of those who would put Texas at the top among producers of wealth in this nation."

SECURITIES CREDIT CORP.
AUTOMOBILE FINANCING SINCE 1920
LOANS
1313 TENTH STREET
Dial 9356
T. N. RUSSELL, Manager

Howdy, Neighbor!



Drop around in neighborly fashion and visit your newest dealer in fine lumber and building supplies . . . we're open for business and anxious to have you call on us. If you're ready to build, remodel or repair, come in and see the large stock of superb quality building materials we've brought you --- If you're not ready now, but plan any of these things for the future, come in anyhow; we'll be glad to help you develop your plans --- at the lowest cost to you!

LOWEST PRICES: We're noted for both high quality and low prices! Our motto of "PAY CASH AND SAVE" is worth remembering. Years ago, when we started our first yard in Dallas, we inaugurated a strictly cash policy, and the steady growth of our business and the thousands of satisfied customers and friends we've made all over the state prove that we can give you more quality and quantity for every building dollar you spend with us.

FINEST STOCKS: Our connections on the West Coast and in the big timber sections of Louisiana furnish the finest lumber and builders' needs available. Our complete stock of guaranteed roofing is priced amazingly low, and nationally advertised CHI-NAMEL PAINTS fill every need.

FREE ESTIMATES: There's no charge or obligation for estimates or consultation . . . whether your needs are large or small, we'll gladly figure your bill and help you make your money stretch further and build more. SEE CHAMBERS FIRST—AND SAVE!

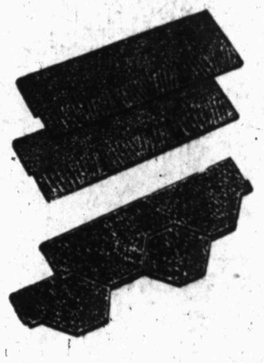
We Ship Anywhere--Freight Collect

• Shingles

No. 1—16" RED CEDAR
$12.95 PER SQUARE

No. 2--16" RED CEDAR
$10.95 PER SQUARE





215-LB. SQUARE-BUTT THICK-TAB
Best Grade—Nationally Advertised
RED and LIGHT GREEN
RICH, FADEPROOF COLORS
10-YEAR GUARANTEE
$6.75 PER SQUARE

168-LB. HEXAGON
Best Grade—Nationally Advertised
RED—GREEN—TWILIGHT BLEND—RUSSET BLEND
COLORFUL and COLORFAST
10-YEAR GUARANTEE
$5.95 PER SQUARE

• Scarce Building Materials

WHITE PINE DRAINBOARDS
18" to 24" Wide—Finished

PLYWOOD
Fill your plywood needs here . . . wide range of sizes, kinds, and thicknesses. Variously priced.

MOULDING
Try us for hard-to-get patterns in fine, kiln-dried White Pine and Fir mouldings—we have both standard and specially-run patterns.

PORTLAND CEMENT
87c PER SACK



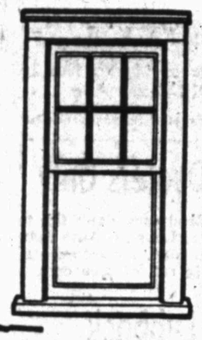
GALVANIZED FLAT SHEETS
26, 28 and 30 Gauge

• Gypsum Wallboard
(Available Only With Other Materials)

½-INCH RECESSED EDGE **$4.80** PER 100 SQ. FT.
⅜-INCH RECESSED EDGE **$4.50** PER 100 SQ. FT.

TEXTURE PAINT
PERFORATED TAPE
SAV-A-WALL PAINT

LOCK-JOINT FABRICATED WINDOW UNIT
Per Unit **$15.95** And Up
COMPLETELY WEATHER STRIPPED



Window prices have advanced about 15% but we are retaining our regular low prices.

• Doors

Wide assortment of styles in standard and odd sizes. **$9.95** AND UP

• Screen Doors

MILL-MADE, NO-SAG DOORS

2'6" x 6'6"	$6.95
2'6" x 6'8"	6.95
2'8" x 6'6"	6.95
2'8" x 6'8"	6.95
3' x 6'8"	7.95
3' x 7'	8.95

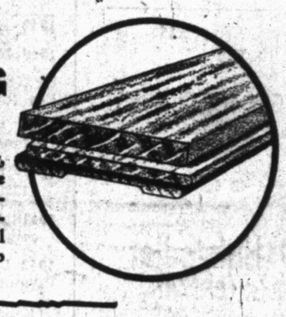
• Roll Brick Siding

Eliminate painting costs by applying this first-quality brick-type siding over any frame building. Regular $4.50 value—

BUFF or RED **$3.95** PER ROLL

• Lumber

END-MATCHED OAK FLOORING
No. 1 and No. 2 Common



Beautiful, big mill oak flooring, manufactured by member of the National Oak Flooring Manufacturer's Assn. Each piece perfectly matched at ends as well as sides—no sag or squeak to these lovely floors.

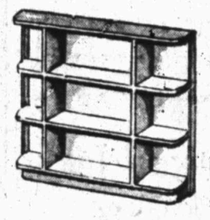


ALL KINDS OF SIDING
Nos. 105—106—117
1x6 and 1x8 FIR and YELLOW PINE
As Low As **$12** Per 100 Bd. Ft.
KILN-DRIED, BIG MILL STOCK

2x4 THROUGH 2x12
As Low As **$5.95** Per 100 Bd. Ft.

No. 2 AND BETTER DIMENSION
2x4 THROUGH 2x12
KILN-DRIED, BIG MILL STOCK
Have you been looking for really good lumber? This fine stock was manufactured at one of the largest and best plants on the West Coast, and couldn't be duplicated at this price in straight carload shipments today.
$9.95 and up Per 100 Bd. Feet

1x12 WHITE PINE SHELVING
KILN-DRIED—S4S
Superb for cabinets and other built-ins. Regular price $17.95. Now only
$13.40 Per 100 Bd. Ft.



"Pay Cash and Save"

Chambers, Inc.

BUILDING SUPPLIES & SERVICE

MEMBER LUMBERMEN'S ASSOCIATION OF TEXAS

SOUTH ON SLATON HIGHWAY

Tech Social Clubs Are Hosts With Traditional Colorful Dances

SECTION III

LUBBOCK AVALANCHE-JOURNAL

Women's News

Lubbock, Texas, Sunday, February 22, 1948

The Woman's Angle

By Margaret Turner

IF you feel that you just must change a woman's mind, start agreeing with her.

* * *

ON BEING NORMAL

SOMETIMES we think if there weren't so many modern facilities and people had to work harder to make a living we wouldn't hear so much about psychoses and anxiety and frustration. After listening to someone tell about her inability to adjust to this and to that and her state of unhappiness, we have to stifle an impulse to say "You just don't have enough to do to occupy your mind, do you?"

Well, comes now one Robert Seliger, M. D., who offers these rules of conducts for those who would be normal and we list them for what they may be worth:

Face your problems; talk them over with someone.

Be kind to people; avoid hurting whenever you can.

Be tolerant; accept people as they are. (Which is the best advice he offers, in our opinion. There should be more of this "live and let live" policy and less of these preachments which are so often uncalled for an thoroughly resented. If you feel that you must change people, remember the warning to "first cast the beam out of thine own eye.")

Look upon failure as an opportunity to learn.

Don't be afraid of anxiety, depression or frustration.

Assume responsibilities for yourself and others.

Remember that it is people, not things, that are important.

* * *

ON TEACHING MUSIC TO YOUNG CHILDREN

MOTHERS: It's time you started singing lullabies to your children instead of leaving them in the care of a silent baby sitter. This is the opinion of Robert August Tampke of San Marcos who recently completed his dissertation for a Ph. D. degree from the University of Texas.

A child learns more in the first five years of his life than in any five subsequent years, hence parents should be more careful of the music their children hear. Today the music a child hears and the musical tastes developed are for the most part left to chance, but music can play an important part in developing the pre-school child's character and can aid in forming his personality, Tampke says.

In other countries, music is experienced and lived, according to the professor who is head of the music department at Southwest Texas State Teachers college. In America, our educational systems are saturated with the matter of fact and music is considered a subject to be taught and the emotional is neglected in instruction.

* * *

SCATTERINGS

A friend says when she begins to worry she asks herself one question: Is there anything I can do to correct or alter this situation? If the answer is no, she puts the matter firmly out of her mind. Not bad . . . Last Sunday's society section of the San Antonio Light featured a front page, six column picture of Mrs. Archie Scott and her young son, Roger, 2521 Twenty-second, taken at Brackenridge park where the young boy was riding Whitey, the elephant . . . Charles Meeks of Lubbock will appear with the Indianapolis Symphony orchestra in a Tuesday evening concert on the university series. He is in the group of 125 singers who will give chorus parts from Moussorgsky's opera, "Boris Godounov."

* * *

IF the designers of colorful spring clothes have their way, we'll all be stepping out in mauve this spring. The color is a cross between heliotrope and lavender and will flatter older women and young women with clear complexions but won't do much for women whose skins have yellow in them or who flush easily . . . An appreciated packet of mail recently was the bundle of letters written by pupils in room 102 of the Dupre school in appreciation of the Valentine picture that featured two of their classmates . . . Earl Green, a Tech student, is concerned over the loss of his wrist watch which slipped from his wrist somewhere in Lubbock the first week in January. The watch was bought overseas and he wore it through the siege on Leyte and on to Luzon. Wounded when a hand grenade exploded at his back, Earl was hospitalized for 18 months and later was flown home, hanging on to the watch through thick and thin and that's why it means so much to him. If anyone has it, he'd appreciate a notice at his home, 115 North Fourth street, Slaton . . . A man's gold wrist watch in a popular make was found in the 1500-block on Twenty-sixth. It's yours for identification. Call 2-2310.

* * *

EVENTFUL WEEK

IF Rose Shelley Furr, daughter of Mr. and Mrs. Roy Furr, keeps a memory book (and what senior high school doesn't?), she certainly will have an eventful week to record. For she was crowned sweetheart of the DeMolays Thursday night and the fol-

See WOMAN'S ANGLE Page 2

Round Table Is Held By Shallowater P-TA

At a meeting of Shallowater P-TA Thursday afternoon at the school, a patriotic program was given by the Third grade.

Talluah Merrell and Helen Anderson played a piano duet and Mrs. Grady Preston discussed Founders' day. A round table discussion on "Your Government Is You" was led by Mrs. J. L. Hill, who was assisted by three freshmen, Shirley Giles, Tommy Strather and J. D. Young. Pledge to the Flag was given by the group.

After the business session, Mesdames George Blackman, Bill Farris, W. A. Callaway and Jim Redwin were hostesses for a social hour. The patriotic theme was carried out.

Panel To Be Given Before Federation

IN ADDITION to regular meetings of various women's clubs to be held this week, City Federation of Women's clubs will conduct its monthly meeting Thursday at 3 o'clock at First Presbyterian Fellowship hall.

A panel, "The True Meaning of Home," will be presented by a mother, Mrs. Tom J. Settle; a student, Charlene Laws; a minister, Dr. C. A. Bickley; and a teacher, H. J. McCabe. Two piano numbers, "Myriad Clouds" (Paul Holmes) and "O To An Autumn Leaf," an original composition, will be played by Mrs. T. W. Womack.

At a tea hour to be held following the program, the host clubs will be Lubbock Business and Professional Women, Shakespeare, Junior Twentieth Century and District Nurses association. No charge will be made.

Mrs. Paul Mills will be guest speaker at a Tuesday afternoon meeting of Progressive Child Study club to be held at 3:30 o'clock in the home of Mrs. Jack McLaughlin at 2705 Twenty-eighth. Co-hostess is to be Mrs. Raymond Cone.

Plan Round Table

Following a talk, "The Importance of the Kitchen in the Home," to be given by Mrs. Kenneth Hicks for Pierian-Sorosis Study club Tuesday afternoon, a round table discussion of the same subject will be held with members participating. Piano numbers are to be played by Carolyn Smyers, daughter of a club member, Mrs. Carroll Smyers. Mrs. Horace Gilmore will be hostess in her home at 2808 Thirtieth and Mrs. Byrnes Temple will be co-hostess.

Reviewers for Tuesday Night Readers group at a meeting to be held in the home of Mrs. C. C. Schmidt, 2206 Eighteenth, will be Mrs. H. F. Godeke who will discuss "Over at Uncle Joe's" (Oriana Atkinson) and Mrs. A. W. McKee who will review "Nothing So Strange" (James Hilton). Miss Neville Wren is to be co-hostess. Hours for the meeting will be 7:30 o'clock.

Favorite childhood experiences will be discussed by members of Clement-Sorosis Study club at a meeting to be held Tuesday afternoon at 3 o'clock at the home of Mrs. Cecil Schwalbe, 1807 Thirteenth. Mrs. J. D. Sanders is to be program leader and Mrs. Horace Gearhart will be co-hostess.

A program on "Southwest Literature" will be presented by Mrs. Roy Riddel and Mrs. J. P. York for Twentieth Century club Tuesday afternoon at 3 o'clock at First Presbyterian Fellowship hall.

The Athenaeu mclub program will be on "Central Europe" with Mrs. T. A. Rogers as leader and Mesdames D. M. Davis, L. P. Gilbert, S. T. Hodges and Jesse Sealy as speakers. Mrs. F. A. Kleinschmidt will be hostess to the club in her home at 2324 Broadway Tuesday at 3 p. m.

Sorosis club is to meet Tuesday

See FEDERATION Page 2



MRS. JOHN P. STANDEFER

* * *

Miss Cruce Is Saturday Bride

In a candlelight ceremony Miss Wanda Cruce, daughter of Mr. and Mrs. L. R. Cruce of Route 2, Abernathy, became the bride of John Prather Standefer, son of Mr. R. W. Standefer of Clifton. Dr. M. Norvel Young performed the double ring ceremony Saturday at 7:30 p. m. in the Broadway Church of Christ before an altar decorated with baskets of cala lilies, fern and candlelabra.

As the candles were being lighted by Miss Marie Davis and Mrs. Charles Boyles, Miss Lois Marchbanks sang "Always." Horace Coffman sang "I Love You Truly" and hummed the "Wedding March" by Mendelssohn as the bridal party entered.

Given in marriage by her brother, M. T. Cruce of Lubbock, the bride wore an ivory white wool dressmaker suit with brown accessories and carried a white Bible topped with an arrangement of white ranuculus and gardenia leaves. For something old she carried an hand made lace handkerchief belonging to Mrs. Ina Morgan. The Bible was something borrowed and she wore a blue garter for something blue.

Miss Escol Noblett, sister of the bride and matron of honor, wore a brown wool crepe suit with winter white accessories and a corsage of picardy gladioli. Phiper Lewis

See MISS CRUCE Page 2

Banquets Given By Groups Are Traditional

FEATURING entertainments for high school students are traditional early spring banquets.

Feature of the annual B-Hi-U Sweetheart banquet held Saturday night at 7:30 o'clock in the First Baptist annex was the presentation of Miss Aurelia Ann Cobb as 1948 B-Hi-U sweetheart. John Pinson, master of ceremonies, introduced Miss Cobb who appeared from a large tinfoil heart, and presented her with a sweetheart bouquet.

Miss Cobb was one of five girls nominated by the high school girls' classes and voted on by the high school boys of the church. Other nominees were Misses Joyce Worrell, Laura Williams, Mary Gae Page and Hazel Harrison.

During the banquet John Pinson impersonated "Cupid" and a style show was given by the boys and men teachers in the high school Sunday school department. Among those on the musical program were Fred Stanley, Betty Davis, Bo English, Evelyn Sue Burks, and Mr. and Mrs. Jerry Smyth. Musical skits were also given.

Tables set for eight were centered with red carnation nosegays. From the centerpieces, red streamers lettered with the place names ran to each plate.

High school students of the church and their guests attended the banquet, general chairman for which was Miss Harrison.

Editor Will Be Guest Speaker At Banquet

As a feature of the 11fth annual Hi-Y Father and Son banquet to be held at the Jersey Lilly Monday at 7 p. m., Chas. A. Guy, editor of the Avalanche-Journal, will speak on "It's A Good World with a Better Future." Approximately 50 boys and their fathers are expected to attend.

The welcome will be given by Jerry Nislar, president of the organization, and Dr. C. C. Schmidt will give the response. Joe Holmes will read the invocation. J. H. Penn, high school music teacher, and J. A. White are in charge of the program.

A quartet composed of White, Jack King, Kenneth Cox and Bob Schmidt will sing "Ezekiel Saw the Wheel," "Were You There When They Crucified My Lord" and "Down By the Riverside." "Church in the Wildwood" will be sung by the group, and the "Doxology" will close the program.

Holmes and Dr. H. I. Robinson, honorary sponsors, and Penn, H. J. McCabe and O. R. Bantz, regular sponsors, will be guests.

A committee composed of Buddy Hardwick, chairman, Bob Schmidt, John Brown and Jack Alderson will decorate the tables in western style. On the western menu will be barbecued beef, baked potatoes, sour dough biscuits, a desert and milk or coffee.

Shirley Ann Roberson Is Birthday Honoree

A birthday party given Friday night by Mr. and Mrs. Horace Roberson, Brownfield highway, honored their daughter, Shirley Ann, who is 12.

Games were played and Jack Boles showed a movie.

Guests were Beth Gordon, Leta Roberson, Doris Moore, Douglas Lindsey, Bobby Dale Bryant, Patricia Johnson, Carolyn Sue Fluke, Mary Ann Munn, Wanda White, Rita Jo Hopper, Paul Biggs, Joncy Little, Clarence Brock, Don Boles, Roger Roberson, Dale Roberson, Kenneth Davis, Rolph Dean, Vondee Hamilton, Nancy Dean and Betty Jim Murphy.

Mrs. Lena Murphy and Mrs. Jack Boles, aunts of the honoree, assisted with serving refreshments.





SWEETHEART AND FAVORITE—Miss Shelley Furr, pictured above, daughter of Mr. and Mrs. Roy Furr of 3120 Twentieth, was named favorite girl at an annual Westerner Round-Up program held Friday night at Lubbock High school and was presented a bracelet by Dan Davis, high school student body president. In the lower picture, Miss Furr is shown as 1948 DeMolay Sweetheart and is receiving a club sweetheart pin from Mayor C. A. Bestwick who introduced her at the DeMolay dance Thursday night at Hotel Lubbock. Miss Furrs roses were presented by Wilson Downs, DeMolay master counselor. The popular young woman is a high school senior.

Planting Evergreens Discussed For Club

"Selecting and Planting Evergreen Shrubs" and "Flowering Shrubs" were discussed by Mrs. D. L. Jones and Mrs. Vernon Lemons, respectively, for 1948 Freindship club Friday afternoon in the home of Mrs. Bob Blanton.

Others present were Mesdames J. M. Zinn, J. W. Lemons, W. E. Akin, T. A. Moore, J. L. Edwards, and a guest, Mrs C. M. Elmore.

Mrs. Akin, Rt. 1, Bozeman addition, will be hostess to the club March 5 at 2 p. m.

P-TA Talk Will Be On World Understanding

Senior High Parent-Teacher association will hear an address by Dr. M. Norvel Young at a regular meeting at 8 o'clock Thursday night in the school auditorium.

"World Understanding: The Doorway to Peace" will be his subject.

Music will be presented by the A Cappella choir, directed by J. H. Penn.

Founders day will be observed. A nominating committee is to be chosen.

Spring Parties Are To Honor Brides - Elect

IN THE home of Mr. and Mrs. James C. Cade at 1707 Twenty-seventh Friday night a dinner party was given to initiate a pre-bridal party series for Miss Ava Stangel and her fiance, Clifford Barr, who are to be married March 24. Dinner hosts with the Cades were Mr. and Mrs. Clayton Carter.

A decoration of spring flowers in pastel colors centered the table at which the following persons were seated: the honored couple, the hosts, Dean and Mrs. W. L. Stangel, Mr. and Mrs. Jack Barr, Mrs. Jim Floyd, Mr. and Mrs. Leete Jackson, Mr. and Mrs. Leete Jackson, jr., Miss Menon Stangel, Miss Maryjo Turner, Miss Elizabeth Hurlbut and Hugh English.

As a surprise, Mr. Barr was presented a trousseau shower accompanied wit notes of "advice" to the bridegroom. Announcement of the shower was made with a song by the group. A gift of crystal was presented to Miss Stangel and an original toast was read to the couple by Mrs. Carter.

Mrs. Richard Douglas and Miss Lula Mae Cravens entertained with a Saturday buffet luncheon in the Douglas home at 2123 Sixteenth as a courtesy to Miss Stangel. The serving board was laid with a cut-work cloth and centered with a figurine filled with narcissus and yellow daisies.

The hostesses presented the bride-elect a silver bowl.

On the guest list were Mesdames W. L. Stangel, A. S. Canon, grandmother of the honoree, W. G. McMillan, Morley Jennings, R. C. Goodwin, W. T. Gaston, and Misses Menon Stangel, Maryjo Turner, Elizabeth Hurlbut, Jean Newman and Nan Bradbury.

Miss Gamble Honored At Wolfforth Tea

A tea given Friday afternoon to introduce Miss Virginia Belle Gamble, bride-elect of Carl Henry Casey, to friends of her fiance's parents, Mr. and Mrs. Milton E. Casey of Wolfforth, was held in the home of Mrs. E. R. Haskins in Wolfforth.

Hostesses with Mrs. Haskins were Mesdames L. M. Hardgrave, G. L. Farrar, Walter Hitt. O. F. Corley, S. A. Durham, R. F. Hobgood, G. P. Wright, Oly Hitt, F. F. Revier, J. A. Sears and W. A. Martin.

Guests were greeted by Mrs. Haskins and presented to Mrs. Casey, Miss Gamble and Mrs. A. N. Gamble, mother of the honoree. Sixty persons called during the afternoon.

A bouquet of daffodils featured table decorations which carried out a yellow and green theme.

Mrs. A. F. Rasor read a toast to the bride-to-be who was presented a place setting of china by the hostesses.

Mrs. Raney Is Hostess

To compliment Miss Gamble Saturday, a luncheon was given in the Talley Tea room by Mrs. E. C. Raney. A Madeira cloth covered the table which was centered with a bowl of daffodils and blue maline tufts on a reflector encircled by a cloud of blue maline. Two miniature dolls, dressed as a bride and her attendant, stood on either side of the centerpiece.

Miss Gamble was presented a gift of china by the hostess.

Places were laid for the honoree, the hostess and Mesdames A. N. Gamble, Milton E. Casey, Charles Ross, Ted Waldrip, Harvey Austin, Clarence Whiteside, C. A. Burrus, D. B. Doak, C. H. Hamilton, J. T. Trigg, Frank Campbell, Fred Sparks, and Misses Joy Holloman of Slaton, cousin of the hnoree, and Stella Ethel Doak.

Patriotic, Orchid Motifs Are Featured By Socii And Wranglers Clubs

OUTSTANDING social events calendared for the week-end by many Tech students were the annual Wrangler George Washington dance given Friday night and the traditional Socii Orchid dance sponsored Saturday night.

Honoring new members, the twentieth annual Wrangler George Washington dance was held Friday night from 9 to 12 o'clock at Hotel Lubbock with Loyd Jenkins and his orchestra playing. Special decorations carried out the theme of the dance.

Guests were Messers. and Mesdames James G. Allen, George Langford, Richard Heineman, H. A. Anderson, Raymond Mack and Joe Haddox. Mr. and Mrs. Haskell Taylor, Earl Camp and Miss Charlotte Ballew also attended. Taylor and Camp are sponsors of the club.

Members and dates werec Bob Hale, Frances Forshage; Gene Greathouse, Helen Jones; Gene Nowlin, Judy. Pollard; James Rider, Joan Chapman; Bill Puryear, Marjorie Morehead; A. J. Smith, LaWayna Griffin; Mickie Sweeney, Shirley Ratisseau; Chick Trout, Martha Porter; Lamar Jackson, Pat Lively; Bob Watson, Pat Keffer; George Warren, Mary Lou Bizzell; Lloyd Doud, Patsy Sprague; J. L. Gamble, Mary Roe; James Dennison, Martha Myers; Rusty Rainwater, Lam McKay; Chock Miller, Pat Everett; Joe Humphreys, Mary Faye Bonds; Horace Underwood, Shirley Blount; Bill Nugent, Mary Jane Hinchey; George Schultz, Marilyn Anderson; Jack Thompson, June Stine Doug Boren, Angela Rattan; George Howell, Joan Forbes; David Roland, Eleanor Walker; Tom Rollins, Betty Jenkins; Charles SoRelle, Carolyn Hooker; Jerry Longley and Martha Enochs.

Members And Wives

Members and their wives attending were Messers. and Mesdames Bob Barron, Bob Pirtle, Bill Sayers, Bill Aycock, Cabot Dysart, Dick Harbordt, Harold Norris, Jim Shoults, Guinn Williamson and Wynn Baker. Other members present were: Floyd Camp, Robert Couch, Jerry Goff, Bob Rawlings, James Springer and T. C. Root, jr.

Pledges and dates were: Fred Schultz, Shirley Fields; Johnny O'Neal, Jean Ann Hart; Odell McCloud, Pat Marquis; Dub Duff, Lillie Beth Coughran; Bob Booker, Courtney Sigler; Johnny Trout, Kate Moore; Rex Darling, Ellawyn Abbott; Ralph McLaughlin, Billye Saunders; A. G. Lee, Johnnie orelan; R. B. Gist, Bonnie George; Mr. and Mrs. J. T. Winniford and Mr. and Mrs. Tommy Ferguson.

Other pledges attending were: Bill Solly, Joe Winniford, Albien Taylor, Wesley Scheffel, Jerry Kerbow, Jerry Bedenbender, Malcolm Duncan, Sammy Self, Perry Willson, Neal Glazner, Bob Hamilton, Bob Peacock, O. B. Freeman, Bill Harvey, Herman High, Don Lyle and J. R. McEntyre.

Manhattan Theme Is Decorative Feature

Annual Socii Orchid dance, held Saturday night from 8:30 to 12 o'clock in the Lubbock hotel, had as its general theme "Manhattan After Dark" with a central decoration of a large top hat, gloves, cane and a huge orchid corsage. Simulated lamp posts and windows completed the decorations. The first half hour of the dance was reserved for Socii members and dates. Loyd Jenkins' orchestra played and a portion of the dance was broadcast over KSEL, beginning at 11:30 p. m.

The name, "Orchid dance" is derived from the custom of all members and pledges of Socii sending orchids to their dates for the occasion. Pres. and Mrs. W. M. Whyburn, Dean and Mrs. James G. Allen and Dean Johnnye Langford were special guests and the three women were sent orchids by the club. Maj. John M. Goodman, Miss Daisy Lorene Chambers and Mr. and Mrs. Byron Bennett attended. Goodman and Bennett are sponsors.

Members, pledges, exes and their dates attending were. Brad Biggers, Shirley Chapman; Gene Collins, Emma Young; Claud Donaldson, Mary Harral; Bud Enochs, Milly Coleman; Andy Griffin, Deanie Griffin; Tom Hassell, Beryl Nowlin; Charlie Jones, Mary Beth Dupree, Bobby Martyn, Mary Lou Blair, Steve Payne, Bogan Sneed; J. P. Settle, Pat Vasen; Don Sloan, D'Ruth Hopping, Charles Stewart, Bess Miller; Gerald Stokes, Dorothy Ellis, Joe Lee Terry, Lavena Powell, Klondike Johnson, Mary Ellen Medkif; Ted White, Frances Forshage; Bobby Williams, Janet Swindler; Andy Willingham, Mary Christian; Wilborn Willingham, Maxine McCollum; Bill Wilson, Pat Ausmus; Wendell Nutt, Bernadean Priebe; and Doc Hanley, LaVerne Anderson.

Others attending were: Frank Vernon, Ann Burrows; Royce Blankenship, Jane Burns; Glenn Woodruff, Elizabeth Bedford; Elwin Ellison, Mary Nell Cates; Amy Evans, Janelle Turner; Boostey Morris, Jeanette Hightower; Arthur Thibodeaux, Delight Hardin; Robert Lee Craig, Mary Jane Hinchey; James Pinson, Joe Sawyer; Donald Devenport, Connie McMullan; James Denton, Betty Martin; Wayne Brown, Nadine Wagner; Theron Lehr, Carlie Rae Frye; and Larry Hagood, Jeannine Smith.

Also present were: Messrs. and Mesdames Marshall Rhea, Irvin St. Clair, Richard Taylor, L. M. Austin, Mack Barnes, Larry Miller, Spec Woods, Fray Smith, Ray Rhodes, Dick Willbanks, Ted Crager and J. C. Velvin. Others attending were: Zackie Reynolds, Dickie Buckles, Tom Haley, Ray Cooley, Dale Lehr, Fred Libby, Joe King, Bill Cooper, Lloyd Alsup, Wes Askew, Bobby Rush, John T. Hall, Jim Bell, Bob Hurmance, Bob Roper, Bill Thornton,

See SOCIAL CLUBS Page 2



CLUB OFFICER—At a recent election conducted by Lubbock Woman's Forum, Mrs. Clarence Whiteside, above, was elected president for the 1948-49 club year. The federated club meets each second Tuesday. Mrs. Garland Newsom is retiring president.

Club Attends Dinner-Dance

Guests at a semi-formal dinner-dance given by Carousel club Friday night at Hilton hotel were Dr. and Mrs. C. A. Rosebrough, and Messrs. and Mesdames John Hays, Jack Davidson, Max Tidmore, Marvin Abernathy, Harley Stone, and Miss Lois Alexander, Hector McKay, Mrs. Betty Jo Hendryx and Ross Hanna.

Music was by Bailey Ireland's orchestra.

Hosts were Mr. and Mrs. Troy Price, chairmen, and Messrs. and Mesdames Stanley Kenneth, Charles Brodie, Mack Smith, Bill Bayless and Harold Chapman.

TO GIVE DEVOTION

Mrs. W. C. McManus will present a devotion for First Baptist Women's Missionary society Monday afternoon at 3:30 o'clock at the church. A new circle is to be introduced.

The WMS executive board will meet at 3 o'clock.



MRS. BOB W. KETRON

* * *

Ketron-Tyson Service Read

Miss Betty Jo Tyson, daughter of Mr. and Mrs. L. C. Tyson of 2104 Twentieth, became the bride of Bob W. Ketron, son of Mr. and Mrs. W. D. Ketron of 708 Ave. L, in a double ring ceremony read by Dr. M. Norvel Young, minister of Broadway Church of Christ, Friday night at 7:30 o'clock in the Tyson home. Vows were exchanged before a mantel decorated with gladioli and fern.

Mrs. E .E. Key, pianist, and Miss Betty Sue Tippit, vocalist, offered wedding music which included "Because," "Indian Love Call" and wedding marches.

The bride, given in marriage by her father, wore a white gabardine dressmaker suit with navy blue accessories. She carried a bouquet of orchids on a white Bible. Miss Marjorie Ellis, maid of honor, wore an aqua suit with a corsage of jonquils.

Worth Trammell served as best man.

A reception was given following the ceremony. Parents of the bride and bridegroom and members of the wedding party assisted with hospitalities.

After a brief wedding trip, the couple will be at home at 2418 Twenty-fourth. For travel the bride wore a brown gabardine suit with balenciaga accessories and a white orchid corsage.

Mrs. Gearhart Directs Installation For Jaycee-Ettes When Organization Conducts Annual Dinner At Tech Cafeteria

THE third anniversary of the Jaycee-Ettes organization was celebrated at a Friday night dinner given in Tech cafeteria. Hostesses for the occasion were Mesdames Ray Blackwell, Leroy Land and Ceril Batton.

In conjunction with the dinner, new club officers were installed by the retiring president, Mrs. Horace Gearhart, as follows: Mrs. Ray Blackwell, president; Mrs. R. S. Wilkinson, jr., first vice-president; Mrs. Leroy Land, second vice-president; Mrs. H. T. Stovall, secretary; Mrs. J. W. Kinard, treasurer; Mrs. Gearhart, historian; and Mrs. A. C. White and executive members.

A bouquet of red carnations, a gift from the Jaycees, centered the dinner table. Completing decorations was a birthday cake of blue and white topped with the three large candles and the inscription, "Third Anniversary." Place cards featured the George Washington theme.

The invocation, a friendship prayer, was given in unison with Mrs. White as leader; charter members were recognized by Mrs. Jack Thomas, first Jaycee-Ette president; history of the organization and the presentation of the club scrapbood were by Mrs. Glenn Woody, retiring historian; and a gift, a flash camera, was presented to the retiring president by Mrs. Larry Kennedy.

Twenty-seven members including the following guests attended: Mesdames Jack Earl Creel, Wag-

See JAYCEE-ETTES Page 2



NEW OFFICERS IN JAYCEE-ETTES—The six young women pictured above were installed as officers in Jaycee-Ettes at a third anniversary dinner given Friday night in the Tech cafeteria. Front row, left to right, Mrs. R. S. Wilkinson, jr., first vice president; Mrs. Ray Blackwell, president; Mrs. Leroy Land, second vice president back row, left to right, Mrs. J. W. Kinard, treasurer; Mrs. H. T. Stovall, secretary; Mrs. Horace Gearhart, reporter and historian.

Federation Will Dance Tuesday

Square and folk dancing are scheduled at the semi-monthly dance to be sponsored by Lubbock Square Dance federation at 8:30 o'clock Tuesday night at the Playmore dance hall on Slaton highway.

The federation now has more than 100 members, but one does not have to be a member to attend dances sponsored by the federation, the City Recreation department announced Saturday. Anyone living in or outside Lubbock who is especially interested in "old-time" square and folk dancing is especially invited, it was announced.

Membership is open to anyone "with a genuine interest in these types of dancing." Dues are $2 a couple for new members. One half of that is the initiation fee and $1 is membership fee, effective until April 1, 1948. To renew membership for four months, fee is $1 a couple or 50 cents for one person. A 50-cent charge will be made for the dance Tuesday night.

More than 100 persons have taken part in each dance the federation has sponsored and additional persons have attended as spectators.

On second and fourth Wednesday nights each month, the federation offers instructions at the American Legion hall to anyone wishing to learn how to square dance. Fee is 25 cents per person. Ninety persons, including some from Post, Slaton, Idalou, Lorenzo and Ralls, attended the last instruction period. An individual may attend, without membership in a set or without a partner, either the dances of instruction periods. Further information may be obtained from the recreation department, telephone 9346, or at the dance Tuesday night.

Sunshine H-D Club Is At Lesson On Linens

"Linen is the strongest of all vegetable fibers and it is also moth-proof which makes it the most practical of all household materials," Mrs. George Long told the Sunshine Home Demonstration club, which met Friday afternoon in the home of Mrs. W. F. Martin.

Mrs. H. K. Hicks explained that the labels on sheets and pillow cases should be read carefully and the brands compared so as to buy the best for every purpose.

Members present were: Mesdames J. H. Lane, J. A. Beasley, Guy Barclay, J .H. Bentley, J. W. Fristoe, Elmer Grace, J. W. Parker, R. O. Mauldin, Fred McPherson, J. B. Vickery, R. C. Early and Earl Fine. Four guests attending were: Mesdames Ben Dickson and C. H. Graves and Misses Oleta McAdams and Lillian Weathers.

Next meeting of the club will be on Friday, Feb. 27, at 2 p. m. with Mrs. R. O. Mauldin, 1310 Twenty-sixth, when "Insurance and Will" will be discussed.



MRS. P. E. YAEGER

* * *

Wedding Solemnized In Slaton Church

Announcement is being made of the marriage of Miss Anita Marie Sokoll, daughter of Mr. and Mrs. Charles Sokoll of Southland, and Perry Edward Yaeger, son of Perry L. Yaeger of Slaton, which took place Monday, Feb. 9, at St. Joseph's church in Slaton.

The bride wore a white satin gown and carried a prayer book topped with white carnations showered with streamers and baby's breath. For something old, she wore a pair of gold earrings which had been worn by her mother when she married.

Attendants of the bride, Carol Sue Sokoll and Patsy McCarthy, carried pink carnations and wore identical flowers in their hair. Attending the bridegroom were J. C. Heinrich and Fenton Kanlich.

Following a wedding trip to New Orleans, the couple will be at home in Slaton.

Miss Cruce Is Wed

Continued from Page 1, Sec. III

of Amarillo served as best man. Ushers were Doyle Caraway and Charles Boyles.

Immediately after the ceremony, the couple left for New Orleans on a wedding trip. For traveling the bride wore a navy blue wool gabardine suit made with a pencil line skirt and a short flared jacket. Her accessories were navy and red.

Mrs. Standefer attended Texas Technological college and is a graduate of Texas Tech and is employed by the Shell Oil company in Hobbs, N. M. The couple will make their home in Hobbs after returning from their wedding trip.

Layette Party Given For Mrs. J. White

Mrs. James White was honored at a coffee and layette shower given Thursday morning in the home of Mrs. Gaston Jones, 2613 Ave. K.

The refreshment table, at which Mrs. Allan Yaggy presided, was laid with a lace cloth and centered with pink carnations. Twenty-five guests called.

Garden Club Plans For Flower Show

When Lubbock Garden club met with Mrs. Alex McDonald, 2221 Eighteenth, Friday afternoon, announcement was made that the club will hold a placement flower show April 23. Mrs. J. A. Fortenberry presided.

On program were Mrs. Joe Arrington who spoke on "Etiquette of Flowers," Mrs. J. F. Hankins who discussed "Tips to Blossom Buyers," and Mrs. Claude Key who conducted a question and answer period.

Mrs. E. E. Louthan and Mrs. Dan Blair, co-hostesses, and fifty members attended.

Flower Arrangements on display were made by Mesdames J F. Hankins, Lillian Slay and H. G. Knight.

Federation

Continued from Page 1, Sec. III

afternoon at 3 o'clock with Mrs. H. G. Bizzell, 1920 Fifteenth, for a program on "National Shrines" to be discussed by Mesdames W. A. Clark, S. A. Henry and Allen T. Stewart.

Allegro Music club's program for Wednesday, "Art Songs," will be led by Mrs. Fred C. Stanley in the home of Mrs. Elois Elliott at 2303 Thirteenth. Assisting hostesses at the 3:45 o'clock meeting are to be Mrs. H. M. Phillips and Miss Mary Evelyn Pickle.

To be presented are Miss Mary Wilson who will give "The Crying of Water" (Campbell-Tipton); Mrs. Carl Shaffer will present "Der Erlkonig" (Schubert); Mrs. Arthur Gamble, "The Lotus Flower" and "Du bist wie eine Blume" (Schumann); Mrs. A. C. Bowden, 'Solvijg's Song (Grieg); Mrs. Wallace Glover, "In the Silence of the Night" (Rachmaninoff); Mrs. Max Wiser, "Chanson Triste" (Duparc); Mrs. Aubrey Woodfin, "When I Bring You Colored Toys" (Carpenter); and Mrs. Gordon Treadway, "Sometime" (Rusotti) and "Song of the Open" (La Forge).

Woman's Angle

Continued from Page 1, Sec. III

lowing night was named favorite girl at the Westerner Round-Up program at Senior High school.

Incidentally, Shelley is our nomination for one of the most charming and talented young girls in Lubbock and proof again that careful upbringing pays off in dividends.

With her lovely skin, her calm eyes and her honey-streaked long bob, she would be the delight of any editor looking for an illustration of a sub-deb. The honors heaped on her head by classmates is indicative of her popularity and in addition she is a good student and an accomplished pianist.

STUDY "OUR NATION"

Liberty Study club met recently in the home of Mrs. J. A. Wilson. Mesdames J. W. Hairston, Franz Hettler and Fred Motley gave a program on "Our Nation."

Guests present were Mrs. E. H. Bowden of Idalou, Mrs. A. J. Smith and Mrs. Jack Mullis of Clovis. Members attending were: Mesdames Hairston, Hettler, Motley, Paul Roberson, Gayle Wallace, R. P. Onstott, C. E. Newton, and J. R. Wilson.



PRESIDENT — Mrs. B. E. Young of Post, pictured above, was elected president of the Woman's Auxiliary to South Plains District Dental society at a luncheon meeting held Monday at Hilton hotel. The recently organized auxiliary will have quarterly meetings. Thirty women from Lubbock, Big Spring, Lamesa, Littlefield, Brownfield, Levelland, Muleshoe and Seminole attended the luncheon.

Social Clubs

Continued from Page 1, Sec. III

Joe Nix, Dick Nunn, Orren Peterman, Bill Stevens, L. G. Moore, Irvin Moore, Chuck Hajeck, Gay Reeves; Mack Saied, Lam McKay; John Murray, Faye Kinnemer; Jack Nesbit, Nina Hickman; Austin Rose, Marie Gikas; Cherry White, Frances Allmon; Stewart Jones, Joy Boykin; Wilfred Chunn, Fern Huestis; Bob Click, Jackie Lewis, Albin Rippstein, Wynell Green; Don Shirley, Boots Jobe; Ray Irwin, Rachel Dunaway; and Darrell Carpenter, Joyce Culbertson.

To detect general evidence of life on planets other than the earth would require telescopes much larger than any in existence.

Party Is Honor For Mrs. Adrian Weir

Mrs. Adrian Weir, the former Miss Dorothy Rogers, was guest of honor at a bridal shower given in the home of Mrs. W. H. Millican in Acuff recently.

The refreshment table at which Mrs. Earl Davis and Mrs. L. E. Park presided was laid with a lace cloth and centered with a gold wedding band encircling a miniature bride and bridegroom. The arrangement was flanked by fern and tapers standing in gold candelabra. Pink and white, the bride's colors, were carried out in the buffet decorations of white tapers, fern and pink carnations tied with a white satin bow and streamers which were lettered with "Dorothy and Adrian."

Mrs. Edgar Russ registered the 60 guests who called. Beth Rogers, sister of the bride, presented the gifts and Miss Melba Ballard gave a toast to the bride. Others in the houseparty were Mrs. Douglas Pounds and Mrs. Glen Newton.

Mr. and Mrs. Weir are living in Lubbock where the bride is employed at Martha Morgan decorators. Mr. Weir is a farmer.

Recital Scheduled By Senior Piano Pupils

Senior piano pupils will be presented Monday and Tuesday nights at 7:30 o'clock at First Methodist church parlor in the last of a series of joint recitals to be sponsored by the South Plains Music Teachers association.

To play Monday night will be Nancy Teague, Ann Phillips, Kara Sam Dunn, Ann Garlin, Ernestine Gammill, Carol Jean Sandlin, Zita Martin, Betty Shipman, Wanda B. Smith and Ray Shook.

On Tuesday night's program will be Delila Hallman, Margaret Barrier, Dorothy Dale Kennedy, Hazel Harrison, Sybil Lea, Lamoyne Harrell, Joyce Pember, Ann Adams, Shelley Furr, Mary Katherine Roberts, Patricia Lindsey, Chloe T. Dawson and Margaret Wilson.

Average rainfall over the United States is 30 inches a year.

Mrs. Hush Is Hostess At Forty-Two Party

Jolly club attended a forty-two party in the home of Mrs. Elbertine Hush, 2114 Eighteenth, Friday night. Mrs. Pearl Sampson was co-hostess.

Bouquets of cut flowers were used to decorate.

Attending were Messrs. and Mesdames J. W. Crain, B. A. Maddox, and L. C. Montgomery; Mesdames Bessie Bogart, Bonnie Stanfield, Nora Granbury, Minnie Mae Littleton, E. L. Lillard, E. Collins, Margaret Brock of Littlefield, and Pauline Owens; and Messrs. M. D. Fewell, Albert White, H. L. Griffin, Luther Pate, M. L. Peninger, A. R. Juno, G. H. Williams, S. H. Schoal, A. M. Hall and Eddie Erickson.

The club will meet with Mr. Fewell, 2114 Seventeenth, next Friday at 8 p. m.

Jaycee-Ettes

Continued from Page 1, Sec. III

goner Carr, Pat Wiman and Vernon Peters.

Jaycee-Ettes will meet March 2 at 8 p. m. with Mrs. White, 3104 Thirtieth. Mrs. Gearhart is to be co-hostess.

Husbands' Party Held By Needle Club Bee

Needle Club Bee members entertained their husbands at a forty-two party given in the home of Mr. and Mrs. Bob Bowron Friday night.

Attending were Messrs. and Mesdames V. T. Brady, Earl Burnett, C. C. Chambers, T. S. Cranford, sr., Roy Draper, R. H. Edler, George Eubank, E. H. Higgins, Odell Hughett, W. D. Massey, Fraser Moore, Earl Nail, M. M. Page and Mrs. Lucy McFarland.

Although most sponges live in tropical waters, some are found in polar seas.

Through the Coral Doors

Howdy Folks:

I've just had to make several visits this week to keep up with what's going on outside, as well as inside those Coral Doors. The yard and flower beds are being prepared for Spring as well as a new roof going on in preparation of April showers. Looking into the back yard, I found Fredda's favorite carpenters using a power saw. I couldn't get much information. The girls refuse to explain. They say wait for the finished article. From the glimpses I got of what looked like special-designed cabinets, I've a feeling a new room is being added.

Fredda has just returned from Matador and Paducah. In Matador she talked with the Woman's Forum about practical decoration to fit present day practical living. She stayed with Marjory and Jake Edwards. Marjory will be remembered as a pleasant associate at the Studio. Marjory took a lot of razzing, because it seems every body in Matador reads this column, and I mentioned hearing Fredda groan at realizing that day she so lightly promised was here. I think there was a little lady-like betting that the club would be without a speaker. No need to say Marjory was relieved to see Fredda drive in, and to you same ladies who read this column, (Fredda reports she had a wonderful time).

In Paducah, Fredda enjoyed planning with one of her Wichita Falls clients, who is moving to Paducah.

Evelyn and Anne are getting to be expert paint mixers under Fredda's guiding eye, and both were busy matching wall paper and drapery samples. What a relief it must be to turn that as well as your entire planning over to one who relieves you of every detail. Houses are being carried forward here every day to every finished detail with very little effort on the owner's part.

A letter from Bill reveals he is having a wonderful time going to school. He spends his spare time learning his way around on the subway so he can see everything in New York for a nickel. He relates he knows what Fredda means when she says the daytime work in New York almost takes care of your night frolic. (You are just too tired).

Guess I've told you all the news except that I could reveal some names of brides-to-be. They all come to Decorators Studio, corner of Broadway and Avenue N, and if you stick around long enough you just naturally guess when you see them looking at china, silver, crystal and linens. I can't tell you, but you'll see, if you'll just go down to Decorators Studio and keep your eyes open.

See you next week!

—Grandpa Nosey.

Beauty-Aire Salon

SPECIALS

MONDAY - - TUESDAY



$15.00 Cold Wave ____ $7.50

All Machine ____ ½ Price

All Machineless ____ ½

ELECTROLYSIS: Only safe method to remove all "unwanted" hair.

DIAL - 5906

1112 AVE. M

Beautiful and Beguiling Is This Spring's Millinery

Our complete and original collections of spring and summer millinery are on display. You are cordially invited to view a most refreshing and thrilling collection of original models.



BARKHAM'S MILLINERY

At Grollman's 1106 Broadway

CUBOIDS FOR FOOT RELIEF • CUBOIDS





travel with ease . . . wearing genuine Burns Cuboids

the metal free, feather weight, California "adapters", that fit in your regular shoes. 5.50 to 6.50 a pair.

FOR MEN, WOMEN AND CHILDREN

Our fitting specialist, Mr. B. H. Brann, will gladly explain the many advantages to your wearing CUBOIDS!

Godwin's BOOTERIE

THE SHOE PLACE OF WEST TEXAS

1110 Broadway Dial 7212

A NEW STYLE IN CALF OR SUEDE

Mel Preston

Brings you down to earth



$13.95

. . . for you who like your shoes styled with fashion-right good looks. Coca suede, grey suede; red or black calf.

Godwin's BOOTERIE

1110 BROADWAY DIAL 7212

THE SHOE PLACE OF WEST TEXAS

FAMOUS NAMES IN WOMEN'S SHOES

Anne Ford's



THE SHORT COAT

New spring elegance in little short coats designed by America's finest makers . . . the fabrics are wool gabardines, and Stroocks and Forstmans fine wools . . . the colors are whites, blacks and pastels.

49.95 to 89.95



GABARDINE Swing Back

One of the best go with everything coats of the year done with new softness, new fullness . . . our wonderful gabardine coat in black, navy, brown, grey, beige, blue, pink and red. Sizes 8 to 16.

59.95



Flattering SPRING STRAWS

Brims tilt forward, sideward, upward . . . taking their cue from the new silhouette. Dainty flower trims reflect the new feminine trend in clothes. Latest styles in straws and straw braids. . . . All the season's exciting colors.

10.95 to 18.95

Amiga Club Is Host With Colonial Tea

Amiga club entertained at a colonial tea given in the home of Mrs. W. A. Terrell at 1910 Ave. N Thursday afternoon. Decorations and refreshments carried out the red, white and blue color scheme.

Mrs. F. C. Stanley, accompanied by Mrs. T. W. Womack, organist, sang several numbers and Mrs. Gradie Bownds, accompanied by Miss Gypsy Cooper, presented a musical reading, "Hats." A playlet, "Old Fashioned Days," was presented by Mrs. Bownds, assisted by Mesdames W. A. Terrell, R. D. Williams, J. A. Barton, Earl Jackson, S. C. Rawlings, A. C. Sanders and O. C. Ewing, who modeled "gay nineties" dresses and hats.

Guests for the occasion were Mesdames Will C. Barnett, Tom Butler, Lora Tucker, Hannah Tipton, J. H. Pressley, R. E. Knight, A. L. Adamson, L. C. Montgomery, S. O. Adamson, A. D. Mayne, R. B. Smith, H. D. Bingham and B. W. Garrett.

Members present, other than those mentioned above, were Mesdames S. B. Hay, C. W. Marsh, G. A. Barnett, R. R. Holmes, John L. Vaughan, Floyd Pipes and R. E. Bennett. The women wore colonial costumes.

March 4 at 3 p. m. the club will meet with Mrs. Bennett.

Bid And Play Club Is At Supper And Party

A forty-two party and covered dish dinner for Bid and Play club were held in the home of Mr. and Mrs. Albert Clubb, 2809 Twenty-sixth, Thursday night.

Members attending were Messrs. and Mesdames E. E. Hancock, E. R. Gibson, M. K. Simpson, Byrnes Temple, L. M. Wartes, Dee Linn, M. M. Page and S. H. Assiter. Guests were Mrs. Russell Denison, Mr. and Mrs. Ted Kerr and Albert Clubb, jr.

The club will meet March 18 with Mr. and Mrs. Temple.



MRS. CECIL EDMUND BURGESS

* * *

Burgess-Stevenson Vows Read In Austin Methodist Church

AUSTIN, Feb. 21—(Special)—In a ceremony read Friday at 7:45 o'clock in the evening at Austin University Methodist church, Miss Charlotte June Stevenson, daughter of Mr. and Mrs. Lawrence E. Stevenson of 2500 San Antonio St., became the bride of Cecil Edmund Burgess of 2307 San Antonio St., son of Mrs. Sallie Burgess of 1922 Ninth, Lubbock. A double ring service was read by Dr. Edmund Heinsohn before an altar decorated with gladioli and chrysanthemums against a candle-lighted background of palms.

Wedding music composed by Bach was featured and the following presented numbers from the cantata, "Sleepers Awake"; Miss Barbara Bushnell, soprano; Clarence Scott, baritone; George Moody, tenor. Mrs. James Clark was organist and Paul Morgan played flute accompaniment for the cantata.

The bride, given in marriage by her father, wore a wedding gown of wihte satin with lace gown of white satin with lace bordered veil was attached to a halo of lace and seed pearls and she carried a white orchid with stephanotis cascade.

Attendants To Bride

Mrs. Fred Pearson of Austin attended her sister as matron of honor. She wore fuchsia taffeta. Miss Ann Burgess of Lubbock, sister of the bridegroom, Miss Elizabeth Nunn of Austin and Miss Rosalie Allison of Fort Worth were bridesmaids. They wore green taffeta and they and the matron of honor carried bouquets of tulips, daffodils, iris and ranuculus.

Winston Burgess of Lubbock, the bridegroom's brother, served as best man and other atendants to the bridegroom were his brother, Garland, of Lubbock and Fred Pearson, Richard Anderson, Robert Adams, John Barrett and Francis May, all of Austin.

A reception followed at the Stevenson home. Gladioli, calla lilies and chrysanthemums were floral decorations for the bride's table, and in the receiving rooms.

After a trip to San Antonio, the couple will be at home at 2502 San Antonio, Austin. For travel the bride wore a wine wool crepe suit with white accessories and a white orchid. She has been assistant professor of flute and theory at Texas Christian university, Fort Worth. Mr. Burgess is an instructor of pure mathematics at the University of Texas. He served for three years as a naval officer in the Asiatic-Pacific theater.

District Group To Attend Convention Of Garden Clubs

Thirty-seven women from District 1 of Texas Garden clubs have made reservations to attend the state Garden club convention to be held in Harlingen in March. A bus has been chartered for the group and unless standing reservations are canceled, no new ones may be made.

The bus will leave Lubbock March 2. A stop wil be made in San Antonio for a garden pilgrimage; three days will be spent in Harlingen with tours to be made through the Valley and into Old Mexico during this time; on the return trip, tours will be made of Corpus Christi, Austin and Waco; arrival in Lubbock will be March 9.

A large number of persons from District I, which is composed of 59 counties, has never attended a state Garden club convention previously.

Proceeds From Opera To Go Into Building Fund For Clubhouse

Tickets for the opera "Rigoletto" which will be presented by North Texas State Teachers college students Wednesday, March 10, at Senior High school auditorium under auspices of Lubbock Allegro Music club are on sale at South Plains and Adair Music stores.

Ira Schantz of Lubbock, a student at NTSTC, will have a leading role in the production.

Proceeds will be added to the fund for a women's clubhouse in Lubbock. In announcing the admission prices which will be $1.50 for adults and 60 cents for students, Mrs. Wallace Glover, Allegro president, stated that low prices had been set in order that a larger number of persons might attend the opera.

Miss Dorene Davis Is Wed To Buster Kirk

Mis Dorene Davis, daughter of Mr. and Mrs. Karl I. Davis, of Los Angeles, Calif., and Buster W. Kirk, son of Mr. and Mrs. Debell B. Kirk of Stinnett were married Saturday morning at 11:30 o'clock in the First Methodist church in a single ring ceremony.

The bride was given in marriage by her father, and her matron of honor was Mrs. Herschel Maxey, 1917 Twenty-seventh. Herbert Kirk served his brother as best man.

After a wedding trip to Mexico City, the couple will be at home in Stinnett.

War Brides, Guest To Stage Radio Program

Another of a series of programs on "Education for Peace" will be presented Saturday morning from 11 to 11:30 a. m. over KFYO under sponsorship of AAUW International Relations group. Mrs. William G. Dingus will interview a number of foreign war brides and Mrs. Gordon Treadaway will present musical numbers.

A good general rule in stuffing a chicken or duck is to allow 3 cups of fresh bread crumbs for a 4-pound bird; 4 cups for a 5-pound bird.

Mrs. Purdy Initiated In Rebekahs Thursday

Mrs. Paul Purdy was initiated by Lubbock Rebekah lodge at a meeting held Thursday night at IOOF hall.

Guests at the meeting were Mrs. Joe A. Nolen of Weslaco, Mrs. W. A. Barr and Mr. and Mrs. A. L. Anderson of Dallas.

Plans were made to charter a bus in order that Lubbock members might attend Grand Lodge in Houston March 13. Following the business session, refreshments were served.



SOFT BLUE CALF
17/8 Mid-Way Heel
$995



The Sandal above, in black patent, Red Calf and Black Calf.

Sizes 5 to 10
Widths AAA-AA-A-B Black Patent $8.95
Red and Black Calf $9.95

1205 Broadway — Jones-Roberts Shoe Store — X-Ray Fitting

Penrods' The shop around the corner

At Penrods'

Jaunty Coats

For Smartness

Over Your Longer Skirts...

19.00 THRU 49.00



• GABERDINES
• SUEDE WOOLENS
• COVERTS

BEAUTIFUL COLORS...
PLAIDS...
WHITE

2133 Main & 1104 Ave. J

The shop around the corner Penrods

NOW ON SALE

ADELE'S "MEXICAN COOK BOOK"

of Her Original Recipes

$1.75

1908 AVE. Q
1014 MAIN PHONE 4676

Feminine as a Rose this Spring



Never have we been more enthusiastic about spring clothes! Never have they been so new—so flattering... soft, feminine, perfect in detail and in tailoring. And never have we had a wider selection in coats, suits, and dresses styled by Fashion's leading designers.

THE DRESS - A HERBERT SONDHEIM ORIGINAL OF NAVY CREPE. $69.95

THE SUIT - A Maurice Rentner ORIGINAL OF CREAM COLORED MILATINE. $195.00

THE COAT - Michel ORIGINAL IN JUILLIARD'S NEEDLEPOINT $119.50

Hackel's

Troop Is Host At Silver Tea

Girl Scout Troop 34 members were hostesses at their second annual washington Silver tea given in the Little House Saturday afternoon from 3 until 5 o'clock. The girls who had invited their mothers and a number of friends to attend were dressed in colonial costumes.

The tea table was centered with a log surrounded by greenery and candles in wooden candelabra. A hatchett buried in the log was adorned with a ribbon bow and cherries. Miniature hatchets were given as favors.

Mrs. Carl Hensley is troop leader. A committee of mothers assisting with the entertainment were Mesdames J. G. McClendon, Dave Leaverton and Ralph Bedford.

Troop members attending were Betty Witt, Nancy McClendon, Lynn Rodgers, Darryl Day, Linda Yancy, Shirley Smith, Shirley Mitchell, Mary Ellen McKinley, Gloria Leaverton, Lavonne Priddy, Jerre Bedford, Mary Jane Smith, Beverly Page, Carol Miller, Donna Garrett and Anita Powers.

Piano numbers were offered by the girls. Seventy-five persons called.

Care Of Ear, Hearing Discussed In Course

The second of a series of lessons in a "Child Development" study course which is being held at George R. Bean school was taught Friday by Dr. James T. Hall who spoke on "The Care of the Ear and Common Hearing Losses." The course is being sponsored by the Bean Parent-Teacher association.

Dr. Hall cautioned that children should be guarded against slaps on their ears. He hold of accurate methods of measuring hearing losses and explained operations and hearing aids that alleviate certain types of hearing defects. Dr. Hall stated that many people who don't realize it have holes or breaks in their ear drums and it is necessary that they keep water out of their ears while swimming.

Robert N. Hornbuckle, a personal councilor and psycholigist, will speak on "Psychology Problems Concerning Children" Wednesday at 1:30 p. m., the third meeting of the class. Any person interested is invited to attend.

Adult Leaders Plan District 4-H Camp

Adult leaders of County 4-H clubs who met at the Extension office Friday morning were Mesdames S. H. Bradford and L. E. Tucker of Frenship; G. H. Taylor, Date Peeler and James Gammill of Roosevelt; E. E. Watkins, R. L. Pace and Will Russell of Shallowater; F. J. Whittle of Cooper; and C. E. Nash of New Deal.

The women discussed National 4-H club week, March 1-7, including plans which will bring parents in closer touch with the 4-H club work of their children. Parents will be invited to meetings of clubs during that week.

Plans for the District 4-H camp to be held at South Plains Fair ground June 22-24 were discussed also and Mrs. Gammill was named delegate and Mrs. Russell alternate to the camp. Only six girls from Lubbock county may attend the summer meeting; qualifications for this group will be based on age, length of 4-H club membership, home and outside activities, leadership, individual demonstrations and individual reports. The reports must be sent to the Lubbock Extension office by March 15.

The leaders decided that 4-H club girls must complete 1948 Goals by May 1; that club style shows will be held the first two weeks of May; and that the county style show will be conducted late in May or early in June.

Methodist WSCS Is To Complete Study Of UN

The final lesson of the book, "We the Peoples of the United Nations," will be taught Monday afternoon at 3 o'clock for First Methodist Woman's Society of Christian Service by Mrs. William G. Dingus in the church chapel.

Mrs. Dingus' subject will be "What Has the United Nations Accomplished and What Can We Do To Help It Succeed." Special music is to be presented by Mrs. Aubrey Woodfin and Mrs. S. W. Brunson.

At a tea hour which will be given in the church parlor following the program, circles of Mrs. W. A. Dykes and Mrs. S. S. Forrest, jr., will be hostesses. The church nursery is to be open.

In Lake Ilopango, San Salvador, a volcanic crater rose above the surface in a single night.



HONORED AT TEA—Gold star mothers honored at a Martha Washington tea by the American Legion auxiliary unit of Luther Powers Post, number 438 of Slaton are left to right: Mesdames John Carter, J. B. Riney, Tom Turner, J. A. Toliver, C. S. Wilkinson, Electra Dobson, C. L. Ward, W. E. Phol, J. M. Olive, E. M. Lott, Jack Waldrip and George Green, president of the auxiliary.

* * *

Tea Is Courtesy To Gold Star Mothers

SLATON, Feb. 21 (Special) — American Legion Auxiliary unit of Luther Powers post, number 483 of Slaton was held at the Slaton club house Wednesday afternoon at 3 o'clock. Yellow daffodil corsages from the Auxiliary were presented to the following honorees: Mesdames George Green, auxiliary president, Tom Turner, Jack Waldrip, Ed Lott, C. S. Wilkinson, J. T. Toliver, W. E. Pohl, John Carter, J. B. Riney, C. L. Ward, J. M. Olive and Electra Dobson.

Mrs. Arthur Dennis gave a history of the American Legion and the Auxiliary from the time they were instituted to the present date. Honor guests were Mrs. Roy Mack and Mrs. Wilkinson, girl scout troop leaders, and 22 girl scouts from troop 3, who gave two group songs. Other music offered during the afternoon was by Mesdames L. B. Hagerman, pianist; B. B. Castleberry, violinist; and D. W. Lilies, vocalist.

The serving table was laid with an antique lace cloth and centered with an arrangement of yellow daffodils in a crystal bowl flanked with white tapers in crystal holders. Mrs. Fred Tudor poured spiced tea from a silver service and served red, white and blue sandwiches, toasted nuts and macaroons. Assisting wtih the hospitalities were Mesdames, Lililes, E. Robertson and L. R. Gregory.

A group rendition of "America" closed the tea.

DOG GETS CIVIC POST

BUCYRUS, O. (U.P.)—The Bucyrus City Council has appointed Rags, a Hungarian dog owned by Councilman C. Victor Vollrath, an assistant sergeant-at-arms so he may attend council meetings with his master.

The Social Calendar

TODAY

Tech Women's Recreation association, 8 a. m., Tech cafeteria, breakfast.

Tech Scoti club, 7 p. m., Hilton Hotel, Pounders' Day dinner.

MONDAY

Private Duty Nurses, 7 p. m., Mrs. O. F. Guthrie, 1003 Ave. R.

Lubbock County Welfare council, 12 noon, Hilton hotel, luncheon.

Kappa Gamma sorority, 7:30 p. m., Cactus Inn, dinner, Mrs. Frances Neutzler, Dr. Pauline Miller and Mrs. Bob Wood, hostesses.

Hi-Y Father-Son banquet, 7 p. m., Jersey Lily.

TUESDAY

1934 Needle club, 3 p. m., Mrs. Lloyd Nelson, West Thirty-fourth.

Sunshine Study club, 7:30 p. m., Mrs. E. H. Armstrong, 1721 Twenty-fourth, dinner for husbands.

OES, chapter 76, Study club, 7:30 p. m., Mrs. Quincy Haney, 2118 Twenty-ninth.

Freedom chapter, OES, 7:30 p. m., IOOF hall.

South Plains Navy Mothers club, 8 p. m., American Legion hall.

Delta Theta Chi sorority, 7:30 p. m., Hotel Lubbock.

Clement-Sorosis Study club, 3 p. m., Mrs. Cecil Schwalbe, 1807 Thirteenth.

Pierian-Sorosis Study club, 3:30 p. m., Mrs. Horace Gilmore, 2806 Thirtieth.

Progressive Child Study club, 3:30 p. m., Mrs. Jack McLaughlin, 2706 Twenty-eighth.

Twentieth Century club, 3 p. m., First Presbyterian Fellowship hall.

Athenaeum club, 3 p. m., Mrs. F. A. Kleinschmidt, 2224 Broadway.

Sorosis club, 3 p. m., Mrs. H. G. Bissell, 1920 Fifteenth.

Tuesday Night Readers, 7:30 p. m., Mrs. C. C. Schmidt, 2206 Eighteenth, Miss Neville Wren, co-hostess.

WEDNESDAY

SOW club, 2 p. m., Mrs. J. L. Badley, 2305 Twenty-fifth.

Friendly Nine Needle club, 2 p. m., Mrs. Tom Ozz, 1620-A Seventh.

Foreign Brides group, 7:30 p. m., American Legion hall, bridge party.

West Texas lodge, No. 816, Auxiliary to BRT, 1:30 p. m., IOOF hall.

Lubbock Business and Professional Women's club, 7 p. m., Hilton hotel, dinner.

Lucky 13 Needle club, 3 p. m., Mrs. Allan Hill, 1903 Sixteenth.

1941 Needle club, 3 p. m., Mrs. A. A. Holmquest, 2013 Main.

Zeta Chi chapter, Beta Sigma Phi sorority, 7:30 p. m., Mrs. A. L. Rose, jr., 2415 Seventh.

Wednesday Needle club, 3 p. m., Mrs. S. C. Wilson, 1615 Tenth.

Allegro Music club, 3:45 p. m., Mrs. Mois Elliott, 2303 Thirteenth.

THURSDAY

Colonial Needle club, 2 p. m., Mrs. Jeff Graham, 2213 Twenty-first.

Pythian Sister Temple, 8 p. m., K-P hall.

Rebekah lodge, 8 p. m., IOOF hall.

Texas Zeta Delta chapter, Beta Sigma Phi sorority, 8 p. m., Hotel Lubbock.

Senior High school P-TA, 8 p. m., High school auditorium.

City Federation of Women's clubs, 3 p. m., First Presbyterian Fellowship hall, program and tea.

Betsy Ross Needle club, 3 p. m., Mrs. E. L. Rabun, 3010 Twentieth.

FRIDAY

Lubbock Dancing club, 9:30 p. m., Hotel Lubbock.

1942 Needle club, 3 p. m., Mrs. J. L. Edwards, Idalou highway.

Chapters AA and AK of PEO Sisterhood, 2 p. m., Mrs. Retha Martin, 2701 Nineteenth.

Friday Needle club, 3 p. m., Mrs. Minnie Pickas, 1610 Ave. L.

SATURDAY

Education for Peace broadcast, 11 to 11:30 a. m., KFYO, sponsored by AAUW International Relations group.

Freshman Is To Model Costumes For Spring

Mrs. Vera Maxey, head of the ladies ready-to-wear department at Hemphill-Wells, will direct a style show to be given Tuesday night at 7:15 o'clock in Annex G of the Home Economics building on Tech campus.

Miss Algene O'Daniel, freshman home economics major, will model 10 new spring costumes, and suggestions for remodeling old clothes will be given by Mrs. Maxey.

The public is invited to attend tthe program which is being sponsored by the Tech Home Economics club.

CLASS PLANS BANQUET

First Baptist Homemakers class has planned a banquet to be given Friday night at 7:30 o'clock in the church annex. The nursery is to be open.

Club Talks To Be On Health And Safety

At a dinner meeting of Lubbock Business and Professional Women's club to be held Wednesday night at 7 o'clock at Hilton hotel, the Health and Safety committee of the organization will present a program, "Recreation or Wreck-Creation."

Miss Lena Bryles will be chairman.

Lenten Study Will Be Given By Mrs. Wilson

St. Paul's Episcopal Woman's auxiliary will have Lenten study at 1:30 p. m. Monday at Seaman hall with Mrs. Roscoe Wilson discussing the first five chapters of the book, "Faith and Practice," by Bishop Wilson. Bazaar workers of the auxiliary will attend a covered dish luncheon at the hall preceding the study.

Mrs. Savage Talks On Pre-School Child

"How to Prepare Your Child For School" was the topic discussed by Mrs. Ivy Savage, a guest for AAUW Child Study Unit 3 at a Friday afternoon meeting held in the home of Mrs. M. B. Hilburn, 2517 Twenty-fourth. The speaker outlined the social, physical, mental and emotional developments that should be expected in a child of school age.

Mrs. John W. Lynch, AAUW, Lubbock branch, president, gave a report on the play, "The Importance of Being Earnest," which the organization sponsored recently.

Mrs. T. W. Camp presided and Mrs. E. R. Heineman and Mrs. Fred Litton, jr., were co-hostesses. Others attending were Mesdames W. E. Alderson, C. J. Brasher, H. Butterworth, George Elle, C. J. Griggs, L. G. Harmon, T. L. Leach, George McClesky, R. L. McIlroy, J. B. Price, L. A. Purtell, Woodrow Rampy, W. A. Ricketts, Miss Charlotte Ballow and a guest, Mrs. L. E. Parsons.

DOG'S RIGHTS UPHELD

OLYMPIA, Wash. (U.P.) — Dogs have their rights in this state. An Olympia resident was arrested and required to post $50 bail after running over a stray mongrel on a downtown street. The charge was hit-and-run driving.



JUST ARRIVED

"Eastern Flowers" by Wedgwood, in the subtle tones of the Far East, is the perfect china for your eighteenth century setting. This lovely pattern is surprisingly inexpensive, only $6.45 a place-setting.

Now at

Decorators Studio
BROADWAY at N

Spring Hats
in a romantic mood

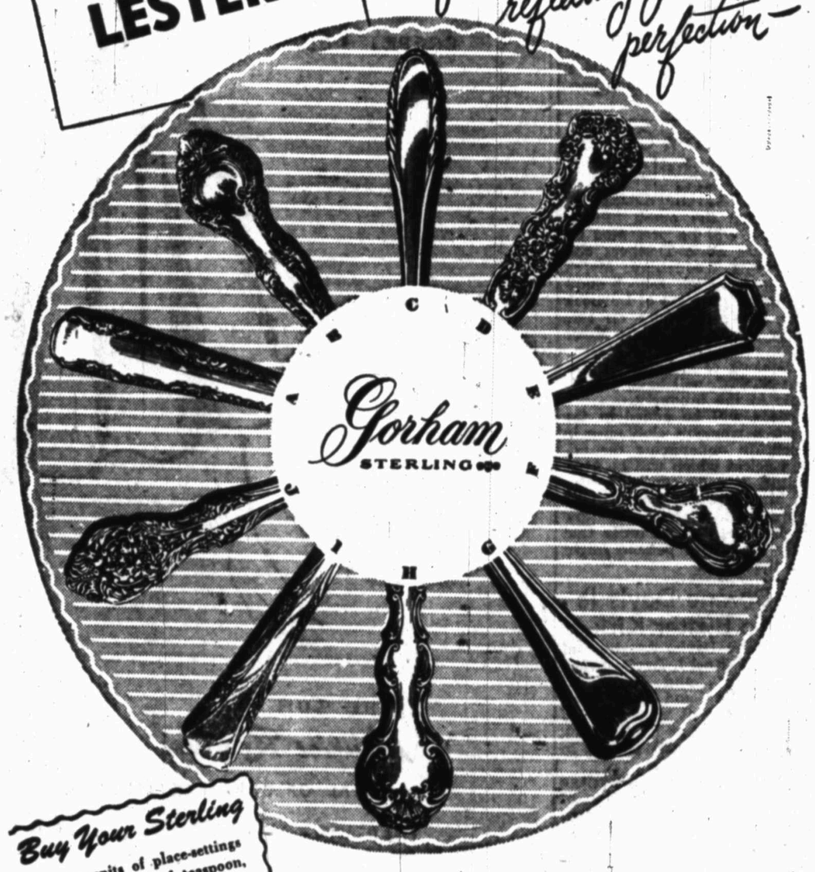


Brims tilt forward, sideward, upward . . . taking their cue from the new silhouette. Dainty flower trims reflect the feminine trend in clothes. Latest styles in straws and straw braids . . . all the season's exciting colors.

PRICED $5.95 TO $35.00

The Vogue
1018 BROADWAY AND 1113 AVE. J

Sterling from LESTER'S offers you wide choice of authentic patterns reflecting gracious perfection—



Buy Your Sterling . . . in units of place-settings each consisting of teaspoon, luncheon knife and fork, salad fork, cream soup spoon, and butter spreader.

A Gorham Camellia $23.00
B Gorham English Gadroon $23.50
C Gorham Lyric $23.00
D Gorham Buttercup $22.50
E Gorham Fairfax $23.00
F Gorham Chantilly $23.00
G Gorham Old French $23.50
H Gorham Strasbourg $23.50
I Gorham Greenbrier $23.00
J Gorham King Edward $23.50

Price is for one 6-piece place-setting, including Federal Tax.

Once you see the exquisite designs in Gorham Sterling at our store —you'll want "the loveliest silver in the world" for your home. And you'll find a few place-settings in your favorite pattern so easy to afford . . . so exciting to match and add to . . . so enjoyable to use every day!

LESTER'S
Jewelers since 1910
1010 BROADWAY

FRANKLIN'S FEATURE
Exquisite Form BRASSIERES
design for feminine loveliness!



(left) In SATIN, with stitched undercup
Style 505
A cup (small), sizes 32 to 38
B cup (med.), sizes 32 to 40
White, Tearose and Black
$1.50

In BROADCLOTH
Style 502
B cup (med.) sizes 32 to 40
C cup (full), sizes 32 to 42
White
$1.50

(right) In SATIN, with stitched cup and plunging neckline.
Style 195
A cup, sizes 32 to 36
B cup, sizes 32 to 38
White, Tearose and Black
$1.75

(right) In SATIN, with plunging neckline
Style 185
A and B cups
Sizes 32 to 36
White, Tearose, Blue and Black
$1.50

YES! MAIL ORDERS FILLED

FRANKLIN'S, 1017 Broadway, Lubbock, Tex.
Send me the following Exquisite Form bras

Style No.	Cup	Size	Color	Quan.	Price

☐ Check Enclosed ☐ C. O. D.
Name
Address
City Zone # State

FRANKLIN'S 1017 BROADWAY

Musical Play To Be Sponsored By ACE

The Association for Childhood Education will sponsor a musical play, "Alice in Wonderland," to be presented by the Penthouse Productions of New York City March 11 in matinee and night performances at Senior High school.

The Penthouse Production version of "Alice in Wonderland was discribed to the ACE as a new endeavor by the organization to bring the famous children's classic into a realm of enjoyment for both young and old.

The production is the result of intense research and study, in which likes and dislikes of juvenile audiences were observed.

Brisk dialogue, gay dances and ballets and modern musical composition interpolated with the classical are presented in the play.

The Mad Hatter, the flippant white rabbit, the timid door mouse, the morose mock turtle, Tweedle-Dee and Tweedle-Dum and the cheshire cat are a few of the characters that come to life in the musical version of the famous Lewis Carrol epic.

Exact times of the two performances and ticket price are to be announced later.

The pipefish is a long, slender stalk of jointed bone, without which armor it would be devoured by other fish.

Oratory Is Discussed At Sorority Meeting

At a meeting of Zeta Delta chapter, Beta Sigma Phi sorority, in Pine room of Hotel Lubbock Thursday night, Mrs. Elien Ann Foster talked on "Oratory."

During a business session, a benefit bridge party, to be sponsored Tuesday night by the City council, was discussed.

Members present were Mary Evelyn Pickle, Sarah Nicodemus, Imogene Webster, Jimmie Lee Bolch, Wanda Atnip, Floye McDonald, Phyllis Atnip, Mary McNeely, Daruthye Jones, Eva Jean Enlow, Dorothy Van Pelt, Maxine McMillin, Jean Medley, Peggy Lindsey, Mesdames Foster, Bernice Holland and Dorothy Ashby.

Loyalty Club Meets In Slover Residence

Mrs. Helen Slover and Mrs. E. L. Gabbard were hostesses at a Friday afternoon meeting of Loyalty club held in the Slover home at 2009 Ave. M.

Mrs Ed Greer presided for business, Mrs. Gabbard read a scripture and Mrs. F. E. Blanton presented a devotion.

Others attending were Mesdames Roy Privitt, A. W. Wright, I. E. Banks, C. H. Hudson and V. B. Mayes. Refreshments were served. The club planned an all-day meeting and covered dish luncheon to be held March 5 in the home of Mrs. Greer, 1914 Ave. M. Quilting will be done.

From Lou To Louella.....

DEAR Louella: Don Crow, handsome brunet from Slaton, is a smooth dancer with lots of charm . . . Bill Ed Watson and two little daughters gave a birthday luncheon for Mrs. Watson Thursday . . New Wrangler officers are: Jack Thompson, president; James Dennison, vice-president; Bob Watson, corresponding secretary; Bill Puryear, recording secretary; Gene Greathouse, treasurer; George Warren, pledge trainer; Bill Sayers, historian and reporter; and Lamar Jackson, rush captain . . . Frances Clark visited her fiance, Paul Nail, in Houston . . . Jean Anderson of Lubbock is one of 35 students at TCU to be selected for the "Freshman Invitation English class." Students are chosen for this honor class in English composition upon the basis of one semester's work and their professor's recommendation . . . Tech Women's Recreation association will have breakfast for all active and inactive members this morning at 8 o'clock in the college cafeteria . . . Practice for Tech interclub baseball has begun. Dates for spring games have not been set . . . Halcyon Pollard became Mrs. Hill Baggett last week.

* * *

Here And There

Betty Quinlan hears from Bill Cook nearly every day. He is working in Tulsa . . . Lola Beth Shires never tires of telling jokes . . . Sue Sloan, Maye Mitchell, Jayne Thompson and Marilyn Anderson are regular 10 a. m. coffee drinkers at the Rec hall . . . Mary Lou Lindsey is a vivacious brunet . . . At a surprise breakfast given recently by 18 pledges honoring Las Chaparritas members, Barbara Mullins and Billie Grace Webb, both alumnae, were guests . . . Members were presented with stuffed toy dogs made in the club colors, orchid and gold, and with gold LC's on the ears . . . Reba Dell Bartlett has a talent for making friends and keeping them . . . Maurice and J. A. Shaw have a new maroon convertible . . . Ted White is one of Tech's friendliest people . . . Robert Morris is never without words. No matter what the conversation concerns, he's ready with an opinion . . . Four fellows who frequently play a friendly game of golf are Gene Conley, O. B. Freeman, Joe Humphries and Charlie Rivers . . Domino adicts are Johnny Trout, Odel McCloud and Jerry Kerbow . . . Bob Cooper is the newly elected president of the Student League for World Government.

* * *

OTIS Criswell of Anton left recently for Australia . . . Mary Harral, freshman arts and sciences student, has a sweet smile and a winning tilt of the head . . . George Wall is the newly elected president of MICC and Aubrey Ferguson is secretary . . . Jane and Billy Aycock and Sue and David Putteet are fun to be with . . . Bob Terrell and Marian Pendley are dating . . . Elizabeth Craig and Max Daniels are seen together a great deal . . . Bill Sawyer will present Jan O'Neal at Sub Deb presentation to be March 12 . . . Martha Myers goes with James Dennison . . . Alice Meading and Carl J. Young are current daters . . . Douglas Boren had as his date to the Wrangler dance Friday night a pretty little coed from the University of New Mexico . . . Rusty Rainwater's dance date was Lam McKay . . . Sarah Davis has an engagement ring from John McLarty . . . New College club officers are: Ray Butler, president; Dutch Gillespie, vice-president; Bob Williams, secretary; Bill Babb, treasurer; Jim Rush, sentinel; B. F. Kersh, jr., reporter; Bill Evans, chaplain; and Roy Butler, corresponding secretary.

Love,
Lou.

Ko Shari Initiation Held At Holden Home

The spring initiation service of Ko Shari Social club of Texas Technological college was held this week at the home of Dr. and Mrs. W. C. Holden, club sponsors, at 3105 Twentieth.

Girls initiated were Ruth Edgerton, Barbara Hazelwood, Sue Holmes, Billye Hopping, Betty LeStourgeon, Virginia Platt, Audrey Thompson and Carolyn Wooten.

Three H-D Clubs In Program Sessions

Mesdames Warren Henry, C. D. Moore, Carl Kendrick and B. C. Linn discussed "Insurance and Wills" for East Side Home Demonstration club Friday afternoon in the home of Mrs. J. B. Forbes.

Others attending were Mesdames N. D. Kelso, S. W. McGaw, A. H. Gearhart, J. T. erguson, J. H. Earles, T. H. Moshier, J. W. Ray and R. C Wylie.

The club will meet March 5 with Mrs. Earl Stalnaker.

"Insurance and Wills" was the topic of discussion Wednesday afternoon when the Becton Home Demonstration club met in the home of Mrs. Chester Gilmore. Financial affairs of the family and the necessity of being prepared, should disaster strike the head of the household, were discussed.

Salad plates and cokes were served to Mesdames P. F. Lee, L. D. Rogers, J. V. Robbins, Lon Linceum, M. T. Hunt, Jack Phipps, S. A. Johnston, Milton Garten, Morris Waters and E. W. Dean.

Next meeting will be with Mrs. R. L. Faith on Wednesday, March 3, when Miss Clara Pratt will give a demonstration on furniture construction and period furniture.

Mrs. Glen Eubank and Mrs. D. F. Sisk were hostesses to the Idalou Home Demonstration club when it met Thursday in the Idalou Club house.

A discussion of household linens was presented by Mesdames Eubank, Sisk and Roy Stence. Mrs. L. R. Bushby and Mrs. I. H. Grimes discussed insurance. "Good Neighbor Recommendations" were given by Mrs. J. M. Burman, and Mrs. Sisk gave the recommendations of the education committee. During the meeting all members did mending for the Milam orphanage.

Mrs. Creola Bell and Mrs. W. W. Lewis were visitors. The subject to be discussed at the next meeting, Thursday March 4, in the Club house is "Furniture."

Mrs. Nichols Honored With Surprise Party

A party for Business and Professional Women's class of Calvary Baptist church and a surprise housewarming for Mrs. Ruth Nichols were held Friday night in her new home at 2804 North Fourth.

Decorations and refreshments carried out the George Washington theme.

Attending were Mesdames Marva Brown, Irma Buck, J. A. Giles. Rose James and Misses Wanda Rawls and Fannie Pillow. Guests were Mrs. Elva Isbell, Mrs. Cecil Brashear and Miss Dorothy Slaton.



MRS. FORREST BELL

* * *

Forrest Bells Will Make Home In City

Miss Cleta Morton, daughter of Mr. and Mrs. D. R. Morton of Gainesville, and Forrest Bell, son of Mr. and Mrs. L. E. Bell of 1913 Ave. L, were married recently in the First Church of the Nazarene with Rev. A. F. Laing, pastor, performing the ceremony. Parents of the bridegroom and Miss Nelda Loy Bell, sister of the bridegroom, attended the wedding.

The bride wore a dress of wine velvet fashioned with a plain skirt and a sweetheart neckline. Her accessories were black.

After the ceremony a reception was held. The couple will be at home at 1913 Ave. L.

Sorority Program For Tuesday Is Planned

A program, "In the Lighter Vein," will be presented for Delta Theta Chi sorority Tuesday night at 7:30 o'clock at Hotel Lubbock. Mrs. Douglas Blackburn and Miss Juanita Parr will be in charge of the meeting.



Name Lubbock Girl On College Dean's List

Miss Paula Fix, daughter of Mr. and Mrs. William A. Fix, 3106 Twenty-second, recently was named on the dean's list for the first semester of this school year at Brenau college, Gainesville, Ga., where she is a student. She is a pledge to Alpha Chi Omega national social sorority.

Association Plans To Play Golf Wednesday

Ladies association of Lubbock Country club will meet at the clubhouse Wednesday afternoon at 3 o'clock for a business session and refreshments. Golf will be played afterwards if weather permits.

Hostesses are to be Mesdames W. F. Eisenberg, C. M Trout, S. C. Arnett, jr., and W. T. Bradbury.



Moonlight is the setting for EMMA DOMB'S sentimental picture dress of HOPE SKILLMAN cotton in Rose and black stripes on white. Folded pannier drapes form a huge bustle bow in back.

These lovely creations for your special evening occasions arriving daily. See this exciting new model in our windows today!

LOFLIN-WARE

LADIES' APPAREL

1108 AVE. J

Spring is Here



And Harriett's is ready for it with all the fresh spring clothes for your Tiny Tot.

Sheers, Swiss, Organdy, Lacetrim, Cotton, Voil . . .
1-3 and 3-6

Harriett's
LUL-A-BY INN
GREEN ACRES CENTER

2701-26 Dial 2-4078

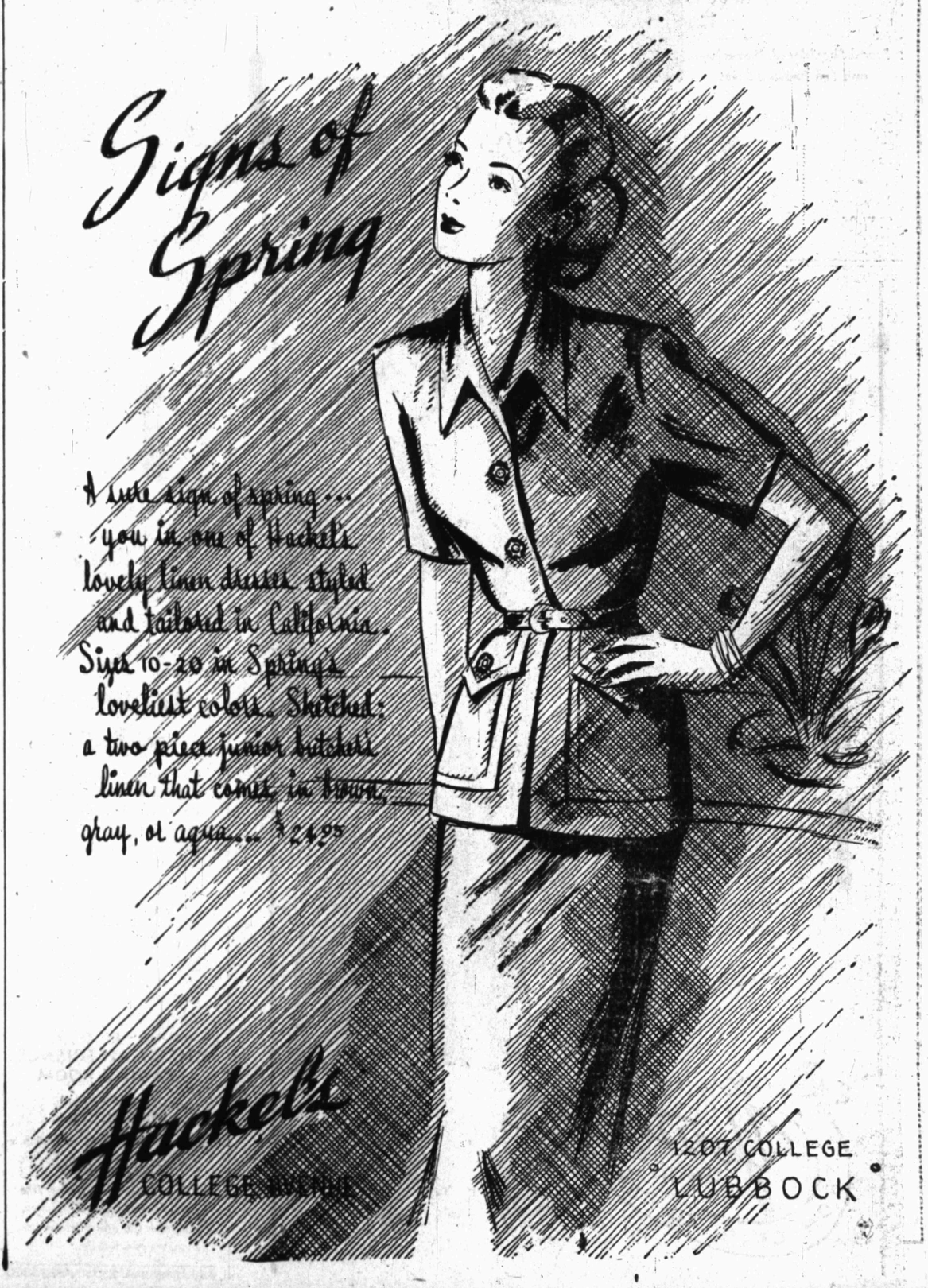


exciting blue grass green

spring's new feminine look in a color that's new and delightful. An applause-ringing suit collection in the new "blue grass green" and other spring pastels that runs the style gamut as flattering fashions for any age, any preference. The suit sketched is priced at only **54.85!**

"Smart Clothes For Less"

Robbie Steger
1262 Broadway



Husband Held In Wife's Slaying

CONCORD, Mass., Feb. 21 (U.P.)—Mrs. Helen H. Cox, 62, was bludgeoned and stabbed to death while playing a piano in the living room of her colonial home today and police seized her husband Marshall, 60, on a murder charge.

First word of the tragedy came from the suspect himself when he telephoned police and told them he had killed his wife.

Authorities found the woman sprawled beside the piano, her skull crushed and a stab wound in one ear. Nearby lay a hammer and an icepick.

"Roof Just Fell In"

Cox, summer manager of the Stow Country club and a candy manufacturer during the winter, was in another room.

"I don't know what happened, the roof just fell in on me," he was quoted by policemen who placed him under arrest.

Mrs. Cox still was breathing when police reached the house but died before medical aid could be given. It was believed the woman had been attacked about 50 minutes before she did.

Cox was to be questioned concerning the attack and arraigned in district court Tuesday.

Housewives do not always realize that the quailty of oranges does not differ by size. Small oranges, for instance, are often extremely juicy.

Charles M. Howell, Formerly Of Lubbock, Is Appointed To Detroit Diesel Position

Charles M. Howell, son of Rev. J. T. Howell, 2524 Twenty-third, has been appointed petroleum sales engineer of the Detroit Diesel Engine division, General Motors corporation for the West coast, according to an announcement Saturday by V. C. Genn, general sales manager.



HOWELL

Howell will establish local headquarters in California, the announcement said, but will operate out of the company's petroleum industry sales office at Tulsa, Okla., under the direction of Arch F. Campbell.

Howell graduated from Texas Technological college with a B. S. degree in mechanical engineering in 1937. He is married to the former Miss Phyllis McNeill of Bakersfield, Calif.

Howell is well acquainted in California oil field circles, having been associated with the industry in that area for seven of the past ten years. During the war he participated in Mediterranean mine sweeping operations with the Navy and was released from active duty in July, 1946 after attaining the rank of lieutenant commander.

He joined Detroit Diesel in January of this year, directly from the Bethlehem Supply company of California.



ICE SCULPTURE: MAN VERSUS NATURE—It's that time of year when campus groups at Dartmouth College, Hanover, N. H., compete for top honors in ice sculpturing at their annual Winter Carnival. One of the outstanding entries this year is the massive statue called "Winter's Entrance," left, above, designed by Alfred Graves, of Lewes, Del. It's also that time of year when Mother nature tries her hand at the art. A good example is the frozen fountain, right, in Detroit's Evergreen Cemetery, which looks like a giant Christmas tree.



MUCH WORK, LITTLE LOOT

FORT WAYNE, Ind. (U.P.)—The burgar who broke into the H. K. & F. Coal Co. here realized only two dollars—in pennies.

Most of the helium for industry and medicine is obtained from certain natural gas wells.

Government Confirms World War II Secret Experiments With Bats As Bomb Carriers

CARLSBAD, N. M., Feb. 21. (U.P.)—Stories of bats being tested by the U. S. army to bombard Japan with incendiary bombs, dismissed as a war-time tall tale, stood confirmed today.

M. A. Baker, city schools building engineer here, said the Carlsbad bat experiments were one of the best-kept secrets of the war. Nobody believed them when people did hear about the bat-bombers.

Baker said the bats had small incendiary bombs attached to their bodies. It was planned to release the bats from high-flying bombers over Japan's paper-built cities.

The tests were never very successful, Baker said. The low point came one day when a flight of bats made a run over a series of army buildings at an auxiliary air field.

The bats zoomed straight for the structures and burned up about six buildings.

GOOD IDEA

DUNCAN, Okla. (U.P.)—Officers of the "Mile of Dimes" infantile paralysis fund campaign drive here hope this idea is catching. Clyde Quinn, 67, volunteered a dime for each year of his age.



MRS. R. C. WICKER, JR.

Actors of tomorrow will be pleased to learn that they now have a haven of thespian activity. Mrs. R. W. Wicker, Jr., has opened an Actors Lab at the Larrymore Dance Studio at 1905 Ave. R.

Mrs. Wicker, the former Loyette Lindsey attended Bishop Lee Dramatic School in Boston. Connected with Pine and Thomas Studios in Hollywood, she has been in numerous motion pictures and appeared in the Stage production of "Rain," starring Gladys George, on the West Coast. This summer she owned and operated a summer stock company in Beaver Dam, Wisconsin, known as the "Town Hall Players."

Aside from teaching, Mrs. Wicker is now organizing a Community Players in Lubbock. Those interested are urged to contact her. Also she has special speech classes for children, as well as adults.

Adv.

Oak Ridge, Home Of Atom Bomb, Wins Fire Prevention Contest

BOSTON, Feb. 21 (U.P.) — The home of the atom bomb, Oak Ridge, Tenn., has been named the winner among the nation's cities in the 25th annual fire prevention week competition sponsored by the National Fire Protection Association.

Runner-up was Chicago, the association said, with New York third. Others in the first 10 finished in this order:

Jersey City, N. J.; Memphis, Tenn.; Louisville, Ky.; Fort Collins, Colo.; Cincinnati, O.; Atlanta, Ga., and Anderson, Ind.

TREES TAKE RIDE

FORT WAYNE, Ind. (U.P.)—Sheriff's officers were incredulous when someone telephoned that a "tree is moving down the state highway." They arrested Robert Holt, 24, on drunken driving charges. His car had trees protruding from the hood. He had left the highway to plow through a plum thicket.

FOR SEWING CLUB

Mrs. O. B. Wright recently entertained members of the Broadview Sewing club. Members attending were:

Mesdames A. L. Akins, John Ballard, G. L. Catlett, S. F. Faulkner, W. A. McPherson, J. W. McWilliams, D. D. Stacy, D. L. Watkins, C. F. Young, C. E. Weatherly and Garland Stokes. New members were: Mesdames J. W. Watkins, sr., J. W. Watkins, jr., and W. D. James.

Next meeting will be with Mrs. Young on March 10.

IF WINTER COMES—

NEW YORK, (U.P.)—The Brooklyn Forsythia Committee decided that April 5 would be Forsythia Day in Brooklyn. Outside, the temperature was around 20 degrees.

About one-half of the irrigated land in the world is in India.

"Yippee" Duds

Junior can be comfortable at all times in these casual clothes from our shop.



Regular Western shirt with all the trim . . Brown, Beige or Blue . . 6-12 ..... $5.29



BLUE JEANS
2-6 & 7-14
$1.98 and $2.89

PLAID SHIRTS
Wool or Cotton . . . 7-12



POLO SHIRTS
Long or short sleeve . . solid or stripe . . 4-16.
$1.29 to $2.98

KHAKI PANTS
4-12
$3.29 and $5.95

Junior Equine Shop
GREEN ACRES SHOPPING CENTER

2705-26 Dial 2-3466

Here Are Half-Fare's "Merry-Go-Round" Twins



Broad-Shouldered, Sleeveless and Full Peasant Skirt

Butterfly Wings on a Gay Midriff and Full Skirt

Miss Tweenie Shop
GREEN ACRES SHOPPING CENTER

2707-26 Dial 2-3466



SO PRETTY . . .
SO CASUAL-MINDED

Gingham applique in a bow on the gently flared skirt adds color to this butcher linen 1-piece frock, so crisp and talented in making you a ray of sunshine 16.95

RED OR BEIGE

GODWINS Youth Shop
FROM CRIB TO CAMPUS
1212 Broadway
Dial 9521

For
True Inspiration
and Healing
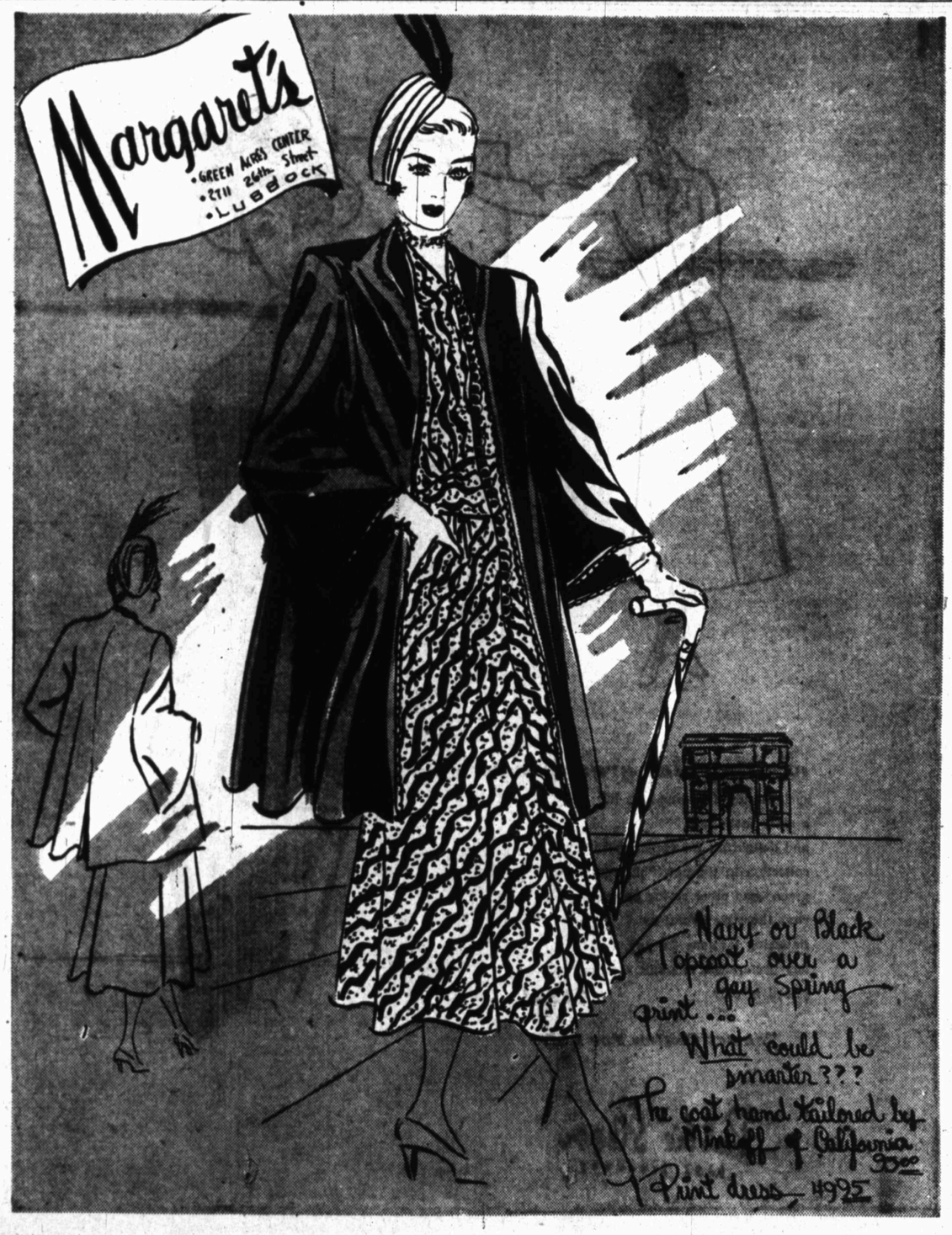
The unique service of the Christian Science Reading Room has been designed to aid you and others in sharing the healing benefits which ever-increasing thousands are receiving through Christian Science.

Here the Bible, "Science and Health with Key to the Scriptures" by Mary Baker Eddy — containing the complete explanation of Christian Science — and other Christian Science literature may be read, borrowed, or purchased.

CHRISTIAN SCIENCE READING ROOM
2202 BROADWAY
LUBBOCK, TEXAS
Hrs. 1 to 5. Wed. 6:45 to 7:45 p. m.

Visitors Welcome

Information concerning free public lectures, church services, and other Christian Science activities also available.





MAPPING PLANS FOR RED CROSS DRIVE—Pictured above are leaders of the annual fund drive for the Lubbock County chapter of the American Red Cross which is scheduled to be conducted in March. Goal of the drive is $25,000, half of which will be retained by the local chapter in its work. In the picture, seated left to right, are: William Escobar, Mexican division; O. L. Byrd, 1947 fund drive chairman; H. D. Woods, schools and public officials; B. Watkins, business district general solicitation; Jason Gordon, outlying and rural areas; Dutch Wiginton, employes group; Geo. P. Kuykendall, board member and chairman of fund drives in past years; E. K. Hufstedler, jr., advance gifts; Rex Webster, radio and press publicity; George Woods, colored division; W. C. O'Mara, chapter chairman; standing, Mrs. J. H. Stiles, executive secretary; Mrs. William Agee, formerly with National Red Cross; Ernest F. St. Clair, 1948 fund drive chairman; and Mrs. John R. Moxley, exhibits chairman. (Staff Photo.)

Census Bureau Plans Industrial Survey

Designed to cover industrial activities during 1947 of an estimated 250,000 establishments throughout the nation, a full scale census of manufacturers is to be conducted this year by the Bureau of Census for the first time in eight years, it was announced yesterday.

The census will measure the vast changes in the nation's manufacturing industries since 1939, when 184, 230 establishments were enumerated. It will include many new plants and new products developed during and following the war as well as changes in older industries.

The cenusus was begun in 1810 and has been conducted at varying intervals since, first on ten year basis, then on five, and from 1919 to 1939 at two-year intervals. It was skipped, however, since 1939 because of the war.

The census of 1939 showed Texas with 5,376 manufacturing establishments, and a substantial increase is expected in 1947. Total number of persons employed in Texas factories at the last census was 166,438, with salaries and wages amounting to $199,510,575. Value added by manufacture was $453,105,423.

Three district offices are to be located in Texas. One is at Beaumont, with Mrs. Shelly O Turner as supervisor, one at Gilmer with Lofton O. Berry as supervisor, and one at Fort Worth with James M. Hamilton as supervisor, the announcement said.

Barriers On Shipment Of Texas Citrus Fruit May Be Removed

AUSTIN, Feb. 21 (U.P) — Barriers preventing shipment of Texas citrus fruit to California appeared to be crumbling today.

J. E. McDonald, Texas Agriculture commissioner, notified his office from Sacramento, Calif., that he would set up machinery for moving Texas citrus into California by permit.

That means Californians soon will get a chance to eat the pride of Texas, red grapefruit.

Boy Accidentally Kills Mother While Cleaning His Shotgun

CLEBURNE, Feb. 21 (U.P) — Mrs. J. T. Evans, about 50, was accidentally shot to death today by her son, Charles, 17, who was cleaning his shotgun after returning from an early morning hunting trip.

Sheriff Houston Walling, who investigated, termed her death accidental.

The accident occurred at the family home two miles northwest of the Joshua community. Charles and an older brother, Truman, took their mother to the Kimbrough clinic here, but doctors pronounced her dead upon arrival. The father is an employe of the Santa Fe railway here.

All-Out War Waged On Crime In Abilene

ABILENE, Feb. 21 (U.P) — Abilene today began an all-out war on crime.

Police prowl cars were ordered to stop all automobiles moving within the city limits after 1 a. m.

"We've got to check them," said Chief of Police Royal Kelley. "It may mean an inconvenience to some of our citizens, but I'm sure they'll cooperate."

Only yesterday a home was burglarized in broad daylight of $27.70. It was the sixth such burglary in 13 days. Total losses, Kelley said, were $1,500.

LOT OF DIFFERENCE

HOUSTON, Feb. 21 (U.P) — One word can make a lot of difference "Man found dead in railroad car," said an ambulance report. Police investigated, corrected the report to read: "Man found dead drunk in railroad car."

Reporter, 37 Saturday, Wants To Plan For Second Childhood

By HAL BOYLE
Associated Press Staff Writer

NEW YORK, Feb. 21—Too many years ago today in a big old wooden house on Michigan avenue in Kansas City an interesting thing happened to me.

I was born.

Living Is Trouble

I didn't get out of bed that day, and I don't think I will today either. What good is an anniversary if you don't try to keep the old atmosphere?

Why not just sparwl here with a pillow under my neck and let the past roll by? It's as good a way as any to spend a birthday.

Living sure is a lot of trouble. Takes up all a man's time.

Take a simple little thing like disease. I've run through colic, chicken pox, measles, bronchitis, strep throat and puppy love.

Or take accidents. No sooner do you start life than time begins chipping away at mother's little masterpiece. A personal index of misadventures and missing parts:

Some Hard Knocks

I've fallen off bobsleds, tree limbs, street cars, fences, horses, chairs, desks, tables, boxcars and a number of water wagons.

A schoolteacher and a cow have kicked me. I have been butted by a goat, trampled by a pig, pecked by a goose, kissed on both cheeks by a liberated Frenchman, scratched by three cats and spat upon by an old Nazi woman. I have been bitten by four dogs, a jealous lady friend in kindergarten, a field mouse, a pet squirrel.

I have been bowled over by a brunette and run over by a hit-and-run scooter and a bicycle, a romantic couple on ice skates, a speeding U. S. army motorcycle in Paris and a slow milkwagon in Greenwich village.

When I got out of college, I landed right in the middle of the biggest depression in history—and they weren't hiring young men who knew nothing except that you shouldn't use a preposition to end a sentence with.

Looks Like a Balloon

I hadn't learned to play marbles well when the first World war ended, and when the second one closed I still didn't know any better than to bet $25 against a lieutenant who held three aces.

Here I am at 37, looking more and more like a balloon after every meal.

I still can't drive a motor car, sew on a button, tie a necktie properly, or spell hemorridge . . . I mean hemhorage . . . or maybe is it himhorradge? Oh, who cares?

"Wouldn't you like to go back and live your life all over again?" asks my wife.

Second Childhood

Nope. Not me. I'm going to lie here all day and make plans for second childhood. It ought to be lots more fun.

And I don't know a better place to begin it than where I started the first one—lying abed.

Different kinds of sponges vary in size from those which must be viewed through a hand glass to those which are as much as six feet high.

Airplanes Used In Thefts Of Oil Field Tools And Supplies

DALLAS, Feb. 21 (U.P) — Oil field supply thieves have stepped up their activity to take advantage of the current steel shortage and scarcity of materials, an investigator for the Texas Mid-Continent Oil & Gas association warns.

John W. Kelley, the investigator, said that thieves had used airplanes to spot tools and supplies in the oil fields and then tipped off confederates on the location of the equipment.

He praised the recent action by the Wichita county grand jury which asked peace officers to be on guard against the current increase in theft of oil field equipment.

Kingston, Ontario, has been designated as the site of the proposed Hockey Hall of Fame.

Father Of Lubbock Woman Is Claimed By Death At Clovis

James M. Bickley, 64, father of Mrs. Arthur Earl Gamble of this city, and uncle of J. T. Carter, executive assistant at First Methodist church, died in a Clovis hospital at 5:45 o'clock Friday evening after an illness of several months.

Superintendent of public schools at Clovis for 24 years, Mr. Bickley retired two years ago because of ill health, and had been under treatment for a coronary ailment for several months, a member of the family said.

Funeral services are to be held at Clovis Monday afternoon at 2:30 o'clock (mountain time).

Survivors besides the daughter and nephew here are the widow, one other daughter, Miss Jean Bickley of Clovis; and two other nephews, Rev. O. W. Carter of Abilene and Aubrey Bickley of Huntsville, Ala.

Dr. Clinton Lockhart, Former TCU Head, Observes 90th Year

FORT WORTH, Feb. 21 (U.P) — Dr. Clinton Lockhart, the "grand old man" at Texas Christian university, observed his 90th birthday today with the observation:

"I realize I'm getting along in years."

Lockhart, former professor and former president of the university, spent the day quietly at home.

He was born in a log cabin at Lovington, Ill., and joined TCU at Waco in 1906. He figures he has delivered 4,500 sermons and held at least 20,000 classes.

Lockhart learned to play the violin at the age of 70, and started writing poetry at 74.

"STOP" AND "EAT" AT

EAT 'N RUN
MEAL ON A BUN

Copyrighted

TWO CONVENIENT LOCATIONS
1205 COLLEGE
912 AVE. J



Aluminum Wall Tile
For
NEW HOMES
or
REMODELING

Aluminum Tile is available in a wide range of colors in a new finish that will not chip or peel. Makes cleaning simple and easy. Beautify your kitchen and bath walls this new, economical way. TERMS.

SOUTHWESTERN
TILE & SUPPLY CO.

Operating ACME VENETIAN BLIND CO. 1406-19th St.

Distributors For Metal Tile Products Co., Inc. Phone 2-5043

JO ANN SHOP

Wins in the Straw Vote!

SATURN



A Special Group of Saturn Straws

$7.95



Black, Brown and Bright Colors

Sailors, bonnets, big brims of lovely Saturn Straw that shines like spring sunlight! Pretty trims of bows, veils and flowers in newest colors.



you'll look *wonderful* in this

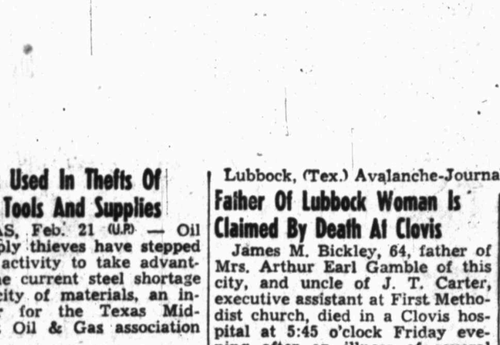
Nardis of Dallas does the contour suit—tapers and tailors it in Botany Marchan 100% virgin wool gabardine. New: the emphatically fitted jacket; the look of a basic costume complete without a blouse. It's the little, whittled suit silhouette. Yours in brown, grey, red, kelly, aqua, gold, blue, black, honey or beige. Sizes 10 to 20.

$45

jo ann shop

911 Broadway

Every woman can win high praise..



WITH THE ALL-NEW 1948

Western-Holly CONTINENTAL GAS RANGE

FOR KITCHEN BEAUTY.. & COOKING EXCELLENCE



FULLY AUTOMATIC
BUILT TO CP STANDARDS

Every woman wants to cook and serve better, faster and easier, meals that keep her family healthier and happier—with flavor that sharpens appetites and increases calls for "second helpings." All this is *yours* from the day that your Western-Holly "Continental" Gas Range "takes over" in your kitchen.

Yes, we mean *"takes over,"* for your Western-Holly Continental turns the oven on, times the cooking at the exact temperature the recipe calls for, and turns the range off when your meal is done to perfection.

Meanwhile, you can "take the afternoon off." This can mean up to 600 *extra* hours of freedom from kitchen drudgery in a single year. This is cooking at its best—automatic, fast, clean, economical.

7 ways TO BETTER, FASTER & EASIER COOKING

1 Just set the Clock...

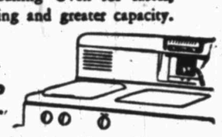


Turns itself *on* and *off* and *cooks* your roast *automatically* while you're away—shopping, or having fun.

2 Cooks Food Better & Quicker

Two ovens—Barbecue Broyl Oven and Over-Size Baking Oven—for faster, easier cooking and greater capacity.

3 Easy to keep clean....



Washable as fine china. Tempa-Plates afford more efficient heat distribution. *Forward* vents from ovens keep kitchen walls, and curtains, bright and sparkling.

4 New, modern Convenience



Tightly sealed doors keep flavor *in* roasts...and cooking odors *out* of the kitchen; plus hidden drip trays, convenience electrical outlet, high-speed broiler, and other time and effort-saving features.

5 Cooler in Operation...



Fiberglas insulation, one-piece oven construction, keeps heat *in* ovens and *out* of kitchen.

6 Costs less to Buy... Less to Use...



See your favorite dealer for new, convenient budget terms. A few cents per meal will enable you to pay for a new 1948 Western-Holly Continental. Will look like new indefinitely with minimum care.

7 Get All the Facts...



about this Masterpiece in Sculptured Steel. Find out about Automatic Lighting, Automatic Heat Control, Automatic Clock Control, Instant High Heat, Instant Shut-Off, Smokeless Broiling, Non-Clog Burners, and many exclusive Western-Holly features.

$348

Western-Holly CONTINENTAL GAS RANGE

MOST BEAUTIFUL — BUILT TO CP STANDARDS FULLY AUTOMATIC — EASIEST TO USE

THE MARK OF EXCELLENCE

Available for natural gas, butane or propane

WESTERN STOVE CO., INC. • *Factory Branch:* Santa Fe Bldg., Dallas 2, Texas

Western-Holly Continental Gas Ranges are sold by outstanding Department Stores, Furniture and Appliance Dealers in *Your* community.... *Visit your* Dealer for a demonstration!

Air Travelers Lose Things But They Turn Up In Oddest Places

By NORINE CLARK
United Press Staff Writer

NEW YORK, Feb. 21 — You'll never know how lost your belongings can get unless you travel by air.

Board a plane in New York, get off in London leaving your eyeglasses on a plane which goes on to Calcutta, and your specs are really lost.

But the airlines are prepared. They have men who spend their entire time tracking down such things as baggage, coats, hats, shoes, false teeth, pens, passports and what have you.

Take Tom-Hunter, the tall, thin man in charge of Pan American World Airways' lost and found department in the International Terminal at La Guardia Airport. He's forever going around with a fist full of plane schedules, cablegrams and a harried look on his face, trying to find some missing articles.

Brief Case Gets Around

As a sample of what he has to go through to unite the passenger with a lost item. Hunter cites this incident: a passenger arriving from Lisbon said he had lost a brief case with important papers. Hunter figured another passenger might have picked up the brief case.

So, after days of cabling back and forth, he learned that the brief case had wound up in Johannesburg, South Africa. When it arrived at La Guardia Airport, Hunter learned the passenger hadn't stayed put. He was in Buenos Aires by that time, so that's where the case was forwarded.

Another brief case incident is reported by United Airlines. It almost reached serious proportions. It was during the war when one of the country's leading engineers boarded a United plane in Washington for a mid-west city, then left on the plane his brief case with the only blueprints in existence of plans for an important government war plant.

The engineer bellowed for his brief case and threatened to sue the airline for $10,000 a day until the case was returned.

The air line sent priority messages to and from Washington and the case, meanwhile, was being shuttled from one city to another around the country. Ten days were lost before the case was returned to the irate engineer.

Then, it developed, several flaws were discovered in the blueprints so that it would have cost the government several million dollars in changes if the war plant had been started immediately, as originally planned. Consequently, all was forgiven.

American Airlines has kept a record which shows that about 60 pairs of eyeglasses are left by passengers on planes every month, and about 30 additional people inquire to find out if they left their glasses on a plane. American also averages about two pairs of false teeth each month.

Last month, someone on a Dallas-Los Angeles flight left a straitjacket, and some time ago, someone left a cosmetic kit with three complete burlesque outfits—G-strings, tassels, triangles, hair bleach and all—on a plane.

No One Wanted It

The AA lost and found kept the kit for the six-month period all lost articles are kept—then had to throw it out as no one claimed it and no one wanted it. Usually, AA gives unclaimed articles to various charities, but they couldn't think of one that had any use for a G-string.

Currently, AA is looking for a package containing a stuffed cat. Some man in Canton, O., said he left it on a flight from Akron on Dec. 27.

American Overseas Airlines reports that during the last six months of 1947, 628 separate items were lost of which 459 were traced and returned to their owners.



PROMOTED TO CAPTAIN—J. W. Smith, left, who was born at Slaton and attended Texas Technological college in 1937 and 1938, was promoted to captain and assumed his duties as assistant chief of staff of the ground general school center, Fort Riley, Kans., the other day. In the picture above, he is being welcomed to his new job by Col. M. H. Matteson, chief of staff. Enlisting as a private in 1939, Capt. Smitht worked his way up to staff sergeant in 1941 at which time he entered the second class of the Cavalry Officer candidate school at Fort Riley. In the fall of 1942, he was assigned to the 33rd Cavalry Reconnaissance troop of the 33rd Infantry division and served with that unit in New Guinea, Morotai and Luzon. Upon separation, he was promoted to the grade of major in the Officer Reserve corps and re-enlisted as a master sergeant. Capt. and Mrs. Smith have one child, 11-month-old Anne Marie, who was born in the station hospital at Fort Worth Riley. Mrs. Smith served in the Army Nurse corps in Europe during the war.

On the market is a new machine for inspecting small metal objects by means of their magnetic properties. Flawed pieces are automatically thrown out.

A landing barge that can leapfrog across soft snow, mud, and bogs with 60 tons of men and equipment has been developed by the Navy.

Painless Dentist Soon Here, Thanks To War Advances

PITTSBURGH, Feb. 21 (U.P.) — The trip to the dentist twice a year soon may be a less unpleasant experience.

"The painless dentist," more or less, is here at last. Science has developed a way to eliminate the pain of the drill.

Dr. Harold Hillenbrand, secretary of the American Dental Association, hailed progress in "pain control"—both in extractions and filings—as one of the most significant of the war-time advances in dentistry.

The latest tool which the war added to the kit of the "painless dentist" is a diamond-tip drill.

Heat Eliminated

The old style drill, usually made of hard steel, generated heat which would react on the nerves of the teeth and cause pain. The diamond drill produces little heat. Hence, no pain.

Dr. Hillenbrand said much progress had been made in local anesthetics designed to deaden pain without endangering the patient.

He said, however, the use of sodium pentathol is not yet advisable for the general dentist's chair and this efficient drug should be administered only in hospital cases.

Solution Fails

"Hartman's solution," which stirred up enthusiasm a few years ago, proved a disappointment. It was an anesthetic which was applied directly to the tooth. It was supposed to deaden the tooth while the dentist pulled it or worked on a filling. But the solution evaporated too quickly and lost its effectiveness.

Dr. Hillenbrand said children should be taught not to fear the dentist. He recommended that the child's first visit to the dentist's office should be made with a parent who is to have work done. That should be done when the child is about two years old.

It is simple application of practical psychology and the child may learn there is nothing to fear.

Gunman Massages Victim's Leg Then Takes $1,800 In Jewelry

NEW YORK, Feb. 21 (U.P.) — When jeweler Aaron Kruger told a gunman that being tied up in a jackknife position had given him a cramp in his leg, the thug massaged Kruger's led and then made off with $1,800 in jewelry.

"I just can't have hard feelings against a fellow as nice and polite as that," Kruger told police.

Spring is a Mood

When you're in the mood for gay and colorful spring suits or summer dresses come and see us first.

DRESSES from ____ $795

SUITS from ____ $35.00

And under your new spring ensemble, be sure you wear the dainty feminine lingerie that we have for you to choose from.

SLIPS from ____ $3.50

PETTICOATS from ____ $1.95

PANTIES from ____ 69c

HI-A BRAS

A AND B CUPS in cotton ____ $2.50 C cup $2.95

A AND B CUPS in nylon or satin ____ $3.50 C cup $4.50

Come in and let us fit you properly in the right brassiere for you. We mean Hi-A, the Beauty Bra, of course.

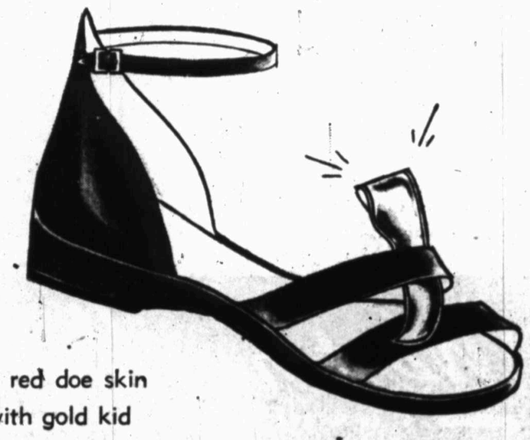
Janies

1210-B AVE. J

the golden touch



harem slipper - - - -
as glittering and
romantic as the Far East



In red doe skin
with gold kid

9.95

MARGO'S beautiful shoes

101 Broadway

The thrill of diamonds . . . at easy-to-afford prices . . . on liberal credit terms! Pay as little as

75c A WEEK!



shaw's

TEXAS' GREATEST JEWELERS • 1206 BROADWAY

PRICES INCLUDE FEDERAL TAX

Labor Savers for the HOMEMAKER

Housewares for the House Beautiful

• HOUSEHOLD SCALES



$4.95

Ideal for weighing recipe ingredients. White enamel finish. 24 pound capacity.

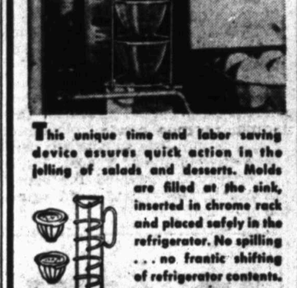
• CAN-O-MAT



$4.95

Streamlined beauty for kitchen duty. Opens can automatically, no oiling necessary, no levers to work.

• ICE CREAM FREEZER



Only $9.50

3 quart capacity. New re-designed freezers with triple action gears, and open spoon dasher. Easy to lock. Also available in 4 and 6 qt. sizes.

• BARBECUE WARE



Rodeo Pattern

PLACE SETTING OPEN STOCK $8.50

Border imprinted with famous western cattle brands, with center design of rodeo scenes. Has genuine china body, assuring durability for outdoor barbecue use.

La Brea JEL-RAC

This unique time and labor saving device assures quick action in the jelling of salads and desserts. Molds are filled at the sink, inserted in chrome rack and placed safely in the refrigerator. No spilling . . . no frantic shifting of refrigerator contents.

PRICE $1.00

HASKO TRAYS

FOR SMART BUFFET SERVICE



SIZE 7½"x16" Set Of 4 $1.98

• Hasko trays are light in weight, yet strong enough to withstand everyday use. . . . Selected wood construction. . . . Available in Walnut or Capomo grains.

• Hasko trays are packed four of one wood grain in a gift box.

IT'S HERE AGAIN

Personal Scale

Only $6.95

MIRRO-MATIC the Simplified PRESSURE PAN

Control Automatically Limits Pressure to Your Selection... 5, 10, or 15 lbs.

Guaranteed by Good Housekeeping

$12.95

FRONT DOOR LOCKS BY DEXTER



$13.50

Grand, in its accent on style. Every line is in the spirit of modern times. Available in polished brass, sanded brass, sanded bronze, and old iron finish.

ALSO wide selection of INSIDE LOCKS $1.98 and up.

HANDY CORN STICK PAN



98c

Fine Quality Aluminum Ware

Even heating. Quick-heating, smooth finish inside. Makes 7 cakes at a time.

HOUSEHOLD FOOD CHOPPER



$3.25

Leak proof barrel. Heavily tinned cast-iron frame. Rust resisting. Three reversible cutting plates.

MEINECKE BROS.

"More Than Just a Hardware Store"

1631 BROADWAY PLENTY OF PARKING SPACE

Los Angeles Authorities Probe Bizarre Frat Initiation Rite

LOS ANGELES, Feb. 21 (U.P.)—The city attorney's office today investigated charges that fraternity pledges at the University of California at Los Angeles beat a puppy to death and may have eaten it during "Hell Week" initiations.

Investigators said they received a tip, from a person whose name was withheld, that the alleged incident occurred in connection with the initiation of pledges into the UCLA chapter of Beta Theta Pi.

Charges Denied

They began questioning student John G. Hallock, 24, after learning that he suddenly resigned his pledge on Tuesday. He said that he resigned because he was "revolted" by the killing of a six-months-old cocker spaniel by pledges. He said the pledges were acting on orders of an active fraternity member.

After hearing Hallock's story, the investigators ordered the chapter president, Jim Higson, and two pledges, Richard Roberts and C. G. Van Duke, to appear Tuesday at the city attorney's office.

The fraternity issued a statement that said the pledges got the cocker spaniel out of the dog pound at Santa Monica last Tuesday but said they wanted the dog for a mascot. It said the dog had run away. The fraternity denied the charges of cruelty.

Higson said he knew nothing about the alleged killing of the puppy.

Dog To Be Eaten

"If any of the pledges decided on some little prank it was most unfortunate but not the responsibility of the whole fraternity," he said.

Hallock, a former air force sergeant, said the member told the pledges to have a "freshly killed dog" at the house by 6 p. m.

"The pledges were told the dog must not be poisoned, because they were going to have to eat it," he said.

He said the pledges returned with the puppy playfully scampering beneath their feet and licking their hands. He said he did not see the dog killed but saw its body carried into the fraternity house basement.

Death Of a Puppy

"I guess it was glad to get out of the pound," Hallock said. "Richard Roberts told me they hated to go through with their orders but decided the best way would be to hit it over the head. They went to the grocery and bought some milk and while the dog was drinking they killed it. It was alive after the first blow so they hit it a couple more times."

Hallock said he did not know whether the dog actually was eaten because he was "revolted" and left the house and never went back.

TIME BRINGS CHANGES

SALEM, Ore. (U.P.)—Twenty-five years ago a group of Oregon State College students accompanied by their professor, Dr. U. G. Dubach, called upon Gov. Ben Olcott at the capitol. Dr. Dubach has just brought another student delegation to Salem to call on Gov. John H. Hall, who had been in Dr. Dubach's group 25 years ago.

Weary Owner Gives His Car To Police

RIVERSIDE, Feb. 21 (AP)—Policeman Woodrow W. Bailey is the new and surprised owner of an expensive 12-cylinder automobile.

Bailey said motorist John Henry Smith signed the ownership registration slip over to him at the police station. It came about this way:

Smith and the car were involved in an accident Thursday. Bailey pulled him from the slightly-damaged car. Smith said "I'm tired of this car. This isn't the first wreck I've had in it. Do you want it?"

Bailey said he dusted Smith off, wiped the blood from his face and soothed: "Take it easy. You're shaken up a bit, but you'll feel better after awhile." Yesterday, to his astonishment, Smith made good on the gift offer.

There's a little more to the story: The car is a 1936 model.

Negro Hides In Ice Box, Sent To Cooler

HOUSTON, Feb. 21 (U.P.)—It's from a refrigerator to the "cooler" for a 17-year-old negro.

Houston police rounded up three negro burglary suspects in an attempted grocery store robbery yesterday. Detective A. C. Bernich was not satisfied, however.

After looking over the stack of cigarets and loot piled at the back of the store, he reasoned that more than three persons were involved. So he had the store searched over and over, to no avail.

Finally, Bernich opened the door of a huge walk-in refrigerator. There, sitting in a corner, was the shivering youth.

School Project Bond Issues Okayed By Attorney General

AUSTIN, Feb. 21 (U.P.)—The attorney general's office today approved bond issues totaling $1,643,000 and sent them to the comptroller's office for registration.

The approvals included:

Parker county, North Side Consolidated Common School district No. 21-A, $4,000 in schoolhouse bonds.

Travis county, University of Texas stadium improvement bonds, $950,000 for work on Memorial stadium.

Bexar county, Harlandale Independent School district, $60,000 in stadium revenue bonds.

SHERIFF TAKES RAP

HOLLISTER, Calif. (U.P.)—When jailbird foresters began cutting down a big locust tree in the yard between the jail and the court house, office workers leaned out of windows and began betting on which building it would fall. The locust toppled and all bets were off. The tree fell on the car of Sheriff Arthur Fruits.

LSU Mag Banned When Editors Import Brunette Strip Teaser

By EDWARD STAGG
United Press Staff Writer

BATON ROUGE, La., Feb. 21—A Louisiana State university student magazine was banned today because the editors imported "Stormy," a sultry brunette strip teaser from the New Orleans French quarter, to boost circulation.

"Stormy," whose real name is Stacie Randolph Laurence, 21, of Philadelphia, certainly did boost the circulation of the magazine "Pell Mell." But it was nothing compared to what she did to the circulation of school authorities.

Staff Denounced

J. Perry Cole, director of student life at LSU, ordered sale of the magazine stopped at once and soundly rebuked the entire staff. There were even rumors that expulsion may be in store for Publisher Ray Brannon of Shreveport, La., Editor Pat McIntyre and Publicity Manager Robert Carter, both of Baton Rouge.

Cole denounced the trio for "selling the good name of the university for their own petty and selfish interests."

"Pell Mell" was getting no more nor less attention than the usual college magazine until recently when the editors devoted most of an issue to an interview with "Stormy" and carried her picture on the front cover.

That interview about the problems of a strip teaser and about the folks who show up for her act raised not a few eyebrows, on and off the campus.

Then Brannon and McIntyre got their big idea for booming Pell Mell's circulation. They persuaded "Stormy" to take time off from the Casino Royale she runs on Bourbon street in New Orleans and pay the LSU campus a personal visit.

"Stormy" Pack Them In

The field house was nothing less than crowded when the sultry dancer showed up, dressed as demurely as a sorority girl at her spring formal. Before she got through autographing her picture on Pell Mell, the circulation department gleefully counted 5,000 on-the-spot sales.

"Stormy" used the occasion of her interview with Pell Mell to throw some sharp barbs at New Orleans Mayor DeLesseps Morrison for his attempted cleanup of the French quarter.

"He may be trying to clean up the Quarter, but the very first time some big dignitary hits town and he wants to impress him, the mayor always comes here (to the Casino Royale)", she said.

Drunks Are Boring

She also had something to say about the life of a strip teaser.

"People expect me to be sultry and sexy, and I'm afraid it doesn't come natural," she said. "I must get the effect sometimes, because five or six times some respectable guys, usually with families, lost their heads."

She said a lot of the customers "seem to disregard the fact that a drink doesn't entitle them to act vulgar." She said it's boring for her when they sit around and get tight "because I am a light drinker."



TAKE CARE! With STERILE DIAPERS



★

A.B.C. DIAPER SERVICE
LUBBOCK'S ONLY LAUNDRY PLANT
DEVOTED ENTIRELY TO YOUR BABY!
PHONE 2-3700



from California!
from Versatogs!
New Spring Version
OF THE TOPPER

Here is a coat for present as well as spring wear, masterly tailored in your choice of toast or red all wool gabardine.

Godwin's BOOTERIE
1110 Broadway
Dial 2-6838
THE SHOE PLACE OF WEST TEXAS
A SPORTS SHOP EXCLUSIVE

AUTHENTIC bowler BY SHIP 'n SHORE



$2.98

MAIL ORDERS FILLED

Ever see such a marvelous bowling shirt? SHIP'n SHORE cut it full for comfort . . . gave it expanding shoulder pleats for free arm action . . . planned longer tails that won't pull out . . . and tailored it to stand the strain of active use. Truly convertible collar. You'll love it for skating and bicycling, too.
In combed, Sanforized broadcloth.
White, Sizes 32-36.
As advertised in LIFE
Levine's

"Get Ready For Easter"

COATS SUITS



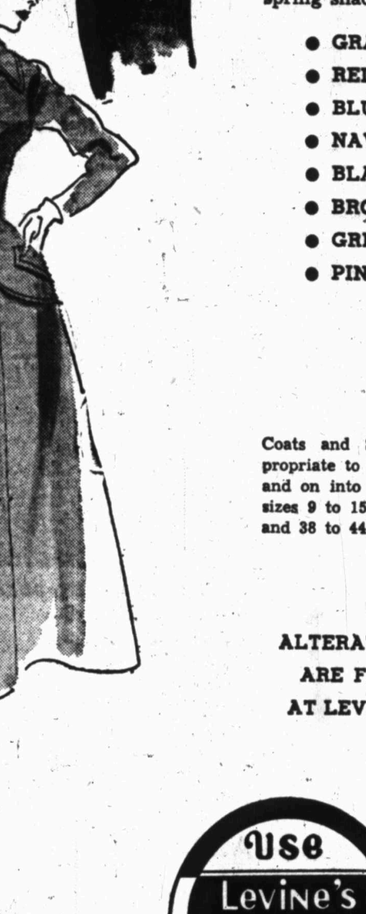
Everything is aglow with freshness and beauty . . . all of fashion is bursting forth with wonderfully beautiful coats, suits, dresses and chapeaux. The new spring has not yet arrived, but our new spring fashions have! Come in see them today!



$29.50
Others 14.95 To 55.00

Spring colors and styles in fine all-wool gabardines, crepes and worsteds . . . flawless tailoring assures perfect fitting suits and coats for your spring ensemble.

Boy coats, full draped models and those much wanted shorties in single and double breasted styles. Solid colors, plaids, checks.



Colors are luscious spring shades of:

- GRAY
- RED
- BLUE
- NAVY
- BLACK
- BROWN
- GREEN
- PINK

Coats and Suits, appropriate to wear now and on into Spring in sizes 9 to 15, 12 to 20 and 38 to 44.

ALTERATIONS ARE FREE AT LEVINE'S

Use Levine's LAY-AWAY Plan

Levine's
Greatest Values In Lubbock!

Teachers Will Meet March 12

"Education as a Joint Enterprise" is the theme of the annual convention of the West Texas Teachers association to be held in Lubbock on March 12. Floyd Honey, principal of Lubbock Senior High school, is president of the convention this year.

Two outstanding educators are to address this convention which will bring to Lubbock teachers from 27 counties and one independent school district. Alexander J. Stoddard, superintendent of the Philadelphia Public schools, will address the convention on Friday afternoon, while Willard E. Goslin, superintendent of schools in Minneapolis, Minnesota, will address the closing session on Friday night.

Officers of the WTSTA are: Honey, president; W. A. Miller, Odessa, vice-president; Clarence Guffee, Floydada, treasurer; Mrs. W. O. Low, Big Spring, secretary; and O. J. Laas, Plainview, membership chairman.

The convention program will include two general sessions, one Friday afternoon and the other Friday evening, with sectional meetings scheduled at 3:30 on Friday afternoon. Concerts by the Odessa Senior High school band and the Lubbock Senior High school band will open the general sessions.

Sectional meetings have been scheduled for the following groups: art, commercial, elementary principals, English, foreign languages, health and physical education, homemaking, intermediate; industrial arts, library, mathematics, primary, music, science, social science, speech, student council, trustees, and vocational agriculture.



YOUTH DIRECTOR — Miss Lucille Rucker, above, has begun duties as Northwest Texas conference director of youth work, with headquarters at the Northwest Texas conference board of education office at 1917 Twenty-third. She succeeds Miss Irene Stewart, who resigned because of ill health and returned to her home at Stamford. Miss Rucker came here from Brownwood where she was director of religious education at Central Methodist church two years. Prior to that, she taught in Coleman High school. She is a graduate of McMurry college at Abilene. She has served as an officer in conference youth work and has been a counselor in youth caravan work.

This Week's Church Calendar

MONDAY

Broadway Church of Christ Ladies Bible class, 3 p. m., annex.

Children's Song Drill, 10 a. m. and 4 p. m., Broadway Church of Christ auditorium.

College Avenue Baptist WMS, 3:30 p. m., church.

First Methodist WSCS, 3 p. m., church chapel.

Calvary Baptist WMS, 3:15 p. m., church.

Arnett-Benson Baptist WMS, 3 p. m., church.

Central Baptist WMS, 3 p. m., church.

First Presbyterian Woman's auxiliary, 3:30 p. m., Fellowship hall.

First Christian Women's council circles: 1, 9:30 a. m., Mrs. Ben Eskridge, 3113 Twenty-fourth; 2, 3:30 p. m., Mrs. Allan Marcus, 1909 Adams; 3, 3 p. m., Mrs. D. B. McAllister, 2002 Main; 4, 3 p. m., Mrs. W. T. Milam, 3800 Ave. H; 5, 3 p. m., Mrs. Izabel Garrison, 2217 Fourteenth.

First Baptist WMS, 3:30 p. m., church; 8 p. m., executive board meeting.

St. Paul's Episcopal Woman's auxiliary, 3:30 p. m., Seaman hall, Lenten study.

Arnett-Benson Methodist WSCS, 3 p. m., church.

WEDNESDAY

Broadway Church of Christ Ladies Bible class, 10 a. m., annex.

First Baptist Homemakers class, 9:30 a. m., Mrs. John D. Robertson, 1911-A Thirteenth, executive meeting and Bible study.

FRIDAY

World Day of Prayer program, 10 to 11 a. m., St. Paul's Episcopal church, sponsored by Church Women's Federation of Lubbock.

First Baptist Ruth class, 1 p. m., Activities center.

First Baptist Homemakers class, 7:30 a. m., annex, banquet.

CENTRAL BAPTIST CHURCH

1311 Eighteenth Street

Jeff D. Welch, Pastor



Old Fashioned Baptist Church Equality Pre-Millennial Evangelistic

YOU'RE ALWAYS WELCOME

Annual Session Is Set Friday

On Friday night, February 27, the Lubbock county unit of the Texas State Teachers association will hold its annual meeting in the Senior High school auditorium at 7:30, according to G. E. Dawson, president.

W. C. Watts, chairman of the legislative committee of the Lubbock Classroom Teachers association and past president of the Lubbock group, will give a review of current educational legislation, officers for 1948 will be elected, and delegates to the West Texas Teachers association to be held in Lubbock on March 12 will be named.

According to an official report from B. B. Cobb, executive secretary of the state teachers, Lubbock county has 399 members of its unit, with eighteen of the number life members. This entitles Lubbock county to sixteen delegates to the district house of delegates, Cobb's communication to Dawson said.

Choirs To Sing

Officers of the county teachers group are: Dawson, president; H. H. Nicholas, Cooper, vice-president; Miss Gladys Butler, Lubbock, secretary; and R. W. Matthews, Lubbock, treasurer.

To open the program on Friday night the combined choirs of Central and O. L. Slaton Junior High schools will sing, directed by Mrs. Elois Elliott and Miss Imogene Webster. During a short business session officers will be elected. Members of the nominating committee are: Roy Boyd, Lubbock, chairman; Kary Mathis and Miss Mary Lu Roberson, Lubbock; Mrs. Katherine Manning, Cooper; and E. A. Deering, Frenship.

Church Notes

Rev. Homer E. Shearer of Conroe is conducting a 10-day youth revival at the Second Church of the Nazarene, corner of Francis and Jefferson avenues. The revival is sponsored by the young people of the church.

Woody Jackson, student at Lubbock High school, will speak on "The Battle to Defend Our Soil" at Methodist Men's luncheon meeting Monday noon at Hotel Lubbock. The program is part of the observation of Future Farmers of America week.

Delbert Downing, secretary of the Midland chamber of commerce, will be the speaker for the morning services this morning at First Methodist church. Laymen's Day is being observed. S. L. Forrest, chairman of the First Methodist official board, will preside at the services and introduce the speaker.

The Lubbock Baptist Associational Worker's conference will hold an evangelistic rally at Calvary Baptist church, Eighteenth and Ave. T, on Tuesday. Morning, afternoon and night services will be held. Speakers will be Rev. A. C. Hardin of Sundown; Rev. Levi Price, Tahoka; Rev. A. A. Brian, Brownfield; and Rev. F. E. Swanner and Dr. Hope Owen of Plainview.

Leader Of Japanese Democratic Party Elected Prime Minister

TOKYO, Feb. 21 (AP)—Hitoshi Ashida, foreign minister and president of the Moderate Democratic party, today was elected Prime Minister of Japan.

Ashida polled 216 votes to 180 for former Prime Minister Shigeru Yoshida, head of the ultra-conservative Liberal party, in the House of Representatives. A majority of 211 was required for election.

$3,500 Contest Prize Solves Problem For Ex-GI And Wife

COMMERCE, Feb. 21 (U.P.) — Their financial problems solved because they won $3,500 in a word contest, Mrs. Linda McDowell now plans to join her husband, Bill, at East Texas State college.

Mrs. McDowell, a 20-year-old mother, has been working to help her ex-GI husband attend college. She and her husband had forgotten all about the contest they entered some time ago until the mailman brought them a check for $3,500.

Husband Bill said, "only by accident did we enter the contest. It was Linda's idea." And it paid off.

Mrs. McDowell, shunning ideas of spending the money for luxuries, already has plans to retire the remaining installments on their new home, and go to college herself.

McDowell is the son of Mrs. May MacDowell, formerly of Yantis, Wood county, and now of Kildare.

Dionne Quintuplets Have Offer Of Jobs Paying $100 Per Hour

NEW YORK, Feb. 21 (U.P.) — Lewis Mittman, a furniture manufacturer, today offered the Dionne quintuplets modeling jobs at $100 an hour each and scholarships to the Barbizon School of Modeling. The $500 an hour collective fee was believed the highest ever offered. The offer was contained in a telegram to the five girls at Callander, Ont.

TRIP PAYS DIVIDENDS

QUINCY, Mass. (U.P.)—Distributing their three sets of twins among relatives here, Mr. and Mrs. John J. Walsh went to New York, appeared on a quiz program on the radio and returned $615 richer.

4 WAYS to BUY FURNITURE

1—CASH
2—LAY-AWAY
3—OPEN ACCOUNT
4—TERMS TO SUIT YOUR BUDGET

Kelner's

1305 Texas

News Of The Churches

First Methodist church, Broadway and Avenue M, Dr. H. I. Robinson, pastor.
Sunday school 9:40 a. m.; W. E. Alderson, superintendent.
Morning worship in sanctuary 10:50 a. m.; solo, "The Plains of Peace," Beverly Cumbie; offertory anthem, "Prayer from Alceste;" address, Delbert Downing of Midland.
Morning worship in chapel 10:50 a. m.; solo, "God Is Our Refuge," Mary Jane Hamilton; offertory quartet, "My Faith In Thee," Mary Jane Hamilton, Mrs. W. H. Tinney, C. M. Gordon, Harry Delaney; meditation, "Be Ye Doers of the Word," Mrs. C. M. Kaiser.
Youth meetings 6:30 p. m.
Evening worship 7:30 p. m.; musical program: "Morning Hymn," "The Blind Ploughman," and "Brotherhood"; by men's chorus; "The Slumber Songs of the Madonna," by women's chorus; soloist, Ina Bacon; Bill Harrod, violin; George Moore, viola; Mrs. Doyce Barrett, piano.

Oneness Pentecostal church, Fifth and Avenue U.
Sunday school 10 a. m.; J. W. Raney, superintendent.
Morning worship 11 a. m.; sermon by Elder E. H. Price.
Evening worship 7:30 p. m.
Young people's meeting 7:30 p. m. Tuesday.
Thursday service 7:30 p. m.

St. John's Methodist church, Fourteenth and Avenue X, Rev. Aisle H. Carleton, pastor.
Morning worship 10:50 a. m.; solo, "Into the Hand of God," Mrs. Carl Scoggin; anthem, "Jesus, I Will Ponder Now"; sermon, "A Positive Way Out of Our Troubles Today."
Junior choir 6 p. m.
Youth fellowships 6:30 p. m.
Evening worship 7:30 p. m.; solo, "Spirit of God," Jim Spain; sermon, "The Importance of Words."

Lebanon Primitive Baptist church, Fifth and Avenue X, Rev. P. J. Ausmus, pastor.
Song service 10:45 a. m.
Morning worship 11 a. m.; sermon by pastor.
Church meets every fourth Sunday.

First Assembly of God, 2108 Avenue Q, Rev. Mont M. Walker, pastor.
Sunday school 9:45 a. m.; Stephens, superintendent.
Morning worship 11 a. m.
Evening worship 7:30 p. m.
Wednesday and Friday services 7:30 p. m.
W. M. C. 2:30 p. m. Thursday.

Westminster Presbyterian church, Plaza theater, Green Acres.
Sunday school 9:45 a. m.; C. C. Galbraith, superintendent.
Morning worship 11 a. m.; sermon by Ralph Bucy; solo by Jacqueline Reece.

Christian and Missionary Alliance church, Twenty-first and Avenue C, Rev. Chester Damron, pastor.
Sunday school 9:45 a. m.
Morning worship 11 a. m.
Junior church 6:15 p. m.
Evening service 7:30 p. m.
Prayer meeting 7:30 p. m. Wednesday.

First Church of Christ, Scientist, 2200 Broadway.
Sunday school 9:30 a. m.; for pupils under ag eof 20.
Church service 11 a. m.; subject, "Mind."
Wednesday evening service 8 p. m.; testimonies of healing and remarks on Christian Science.
Reading room at church open from 1 to 5 p. m. weekdays and from 2 to 5 p. m. Sundays.

Calvary Baptist church, Eighteenth and Avenue T, Rev. C. J. McCarty, pastor.
Sunday school 9:45 a. m.; Roy Parks, superintendent.
Morning worship 10:50 a. m.; sermon, "Cleaning Cesspools."
Training union 6:30 p. m.; Bob Harris, director.
Evening worship 7:30 p. m.
Brotherhood 7:30 p. m. Monday.
Teachers' meeting 7:30 p. m. Wednesday.
Conference 8 p. m. Wednesday.
Choir practice 8:30 p. m. Wednesday.

Church of Christ, Seventeenth and Avenue N, John R. Freeman and R. W. Poynor, elders.
Morning worship 10:30 a. m.
Evening worship 7:30 p. m.
Mid-week service 7:30 p. m. Wednesday.

Church of Christ, Fourth and Avenue D, George W. Calvert and E. E. Cowan, elders.
Morning worship 10:30 a. m.
Evening worship 7:30 p. m.
Mid-week service 7:30 p. m. Wednesday.

Arnett-Benson Methodist church, meeting at Primitive Baptist church, 2801 Walnut, Rev. D. Orval Strong, pastor.
Morning worship 11 a. m.; solo, Miss Johnnie Price; address, "Learning to Live the Christian Life," Royal Furgeson, Laymen's Day speaker.
Evening worship 7 p. m.; sermon, "A Bottleneck."
W. S. C. S. 2 p. m. Monday.
Prayer meeting 7 p. m. Monday.

First Christian church, 2323 Broadway, Dr. H. G. Gantz, pastor.
Church school 9:40 a. m.; W. K. Baxter, superintendent.
Morning worship 10:50 a. m.; solo, "Soft Were Your Hands, Dear Jesus," Mrs. Lloyd Jenkins; sermon, "A Christian Peace Pattern."
Youth meetings 6 p. m.; snack followed by vespers.
Evening worship 7:30 p. m.; solo, "Teach Me to Pray," Miss Marya Rooten; sermon, "The Last Mile and the Last Word."

First Presbyterian church, Fourteenth and Avenue N, Dr. J. M. Lewis, pastor.
Sunday school 9:45 a. m.; Ray C. Mowery, superintendent.
Morning worship 10:57 a. m.; anthem, "Holy Art Thou;" offertory solo, "How Lovely Are Thy Dwellings," Miss Joyce Watson; sermon, "Our Belongings."
Evening worship 7:30 p. m.; Tom Cleveland, son of African missionaries, will speak on "Our Work In Africa."

First Foursquare church, Eighth and Avenue Q, Rev. and Mrs. Floyd Dawson, pastors.
Sunday school 9:45 a. m.
Morning worship 11 a. m.; special songs by Gospel Trio, High Point, North Carolina.
Community singing 2 p. m.
Crusader service 6 p. m.
Evangelistic message 7:45 p. m.
Prayer meeting 7:45 p. m. Tuesday.
Tarrying service 7:45 p. m. Thursday.
Divine healing service 7:45 p. m. Saturday.

First Baptist church, 1415 Main, Dr. J. Ralph Grant, pastor.
Bible school 9:30 a. m.
Morning worship 10:45 a. m.; organ offertory, "Meditation;" solo, "I Love Thy Church," Mrs. Fred C. Stanley; sermon, "The Origin of the Church."
Training union 6:15 p. m.
Evening worship 7:30 p. m.; offertory by men's quartet; sermon, "The Ordinances of the Church."

Thirty-fourth Baptist chapel, Thirty-fourth and Adams, Rev. John F. Baker, pastor.
Bible school 9:30 a. m.
Morning worship 10:45 a. m.
Training union 7 p. m.
Evening worship 8 p. m.

Asbury Methodist church, Twentieth and Avenue T, Dr. C. A. Bickley, pastor.
Church school 9:45 a. m.; E. M. Hunter, superintendent.
Morning worship 10:50 a. m.; offertory, "A Lenten Meditation; sermon, "Christ Above All."
Cleveland follow-up meeting 6 p. m.
Children's meeting 6:30 p. m.
Evening worship 7:25 p. m.; organ meditation, Gene Horton; Charles Kelly, leader; sermon, Rev. Uel D. Crosby.

First Cumberland Presbyterian church, Tenth and Avenue O, Rev. Brown C. Welch, pastor.
Sunday school 9:45 a. m.; Forest L. Rankin, superintendent.
Morning worship 11 a. m.; trio, "Alone," by Forest, Shirley and Elaine Rankin; sermon, "The Touch of Faith."
Young people and children 6:30 p. m.
Evening worship 7:30 p. m.; sermon, "The Two Marks of a Christian."
Teacher training class 7:30 p. m. Wednesday.
Choir rehearsal 7:30 p. m. Thursday.

Redeemer Ev. Lutheran church, Twenty-third and Avenue W, Rev. Karl W. Keller, pastor.
Sunday school and adult Bible class 10 a. m.
Morning worship 11 a. m.
Religious motion picture, "Reaching From Heaven," at 8 p. m.
Choir 8 p. m. Monday.
Mid-week Lenten service 8 p. m. Wednesday; sermon, "The Word of Loving Remembrance."
Adult class 8 p. m. Thursday.
Adult class 8 p. m. Friday.

Central Baptist church, 1311 Eighteenth, Rev. Jeff D. D. Welch, pastor.
Sunday school 10 a. m.; J. Orville Smith, superintendent.
Morning worship 11 a. m.; sermon, "One World."
B. T. U. 6:30 p. m.
Evening service 7:30 p. m.; sermon, "Two Worlds."
W. M. S. 2 p. m. Monday.
Teachers' staff 7:30 p. m. Wednesday.
Prayer meeting 8 p. m. Wednesday.
Choir practice 8:30 p. m. Wednesday.

Church of Jesus Christ of Latter Day Saints, Rix chapel, 1601 Thirteenth.
Sunday school and sacrament meeting 11 a. m.
Evening meeting 6:30 p. m.

JUST TOO MUCH

VINITA, Okla. (U.P.)—A woman here apparently had had enough the third time she was brought into traffic court on an overtime double parking charge. "This ends it. We've sold our car," she said.

Redeemer Lutheran Church

Twenty-third Street at Avenue W

KARL W. KELLER, Pastor

TODAY

Sunday School and Bible Class At 10 a. m.

Morning Worship at 11 a.m.

WEDNESDAY

Mid-week Lenten Service At 8 p. m.

Sermon: "The Word of Loving Remembrance"

WELCOME!

"The Church of The Lutheran Hour in Lubbock"

Religious Film Will Be Shown Feb. 25

The public will be given opportunity to see "Golgotha," famous Passion Play motion picture based upon both Freiburg and Oberammergau productions and produced in France, at 7:30 o'clock Wednesday night at St. John's Methodist church.

The film, distributed by the National Bureau for Religious and Educational Films, depicts the story of Jesus from the triumphal entry to the ascension. It was made at a cost of a half-million dollars.

Showing of the film will be sponsored by the Wesleyan Service guild of St. John's Methodist church.

Dialogue and narrative is in English. The musical score reproduces orchestral, organ and choral music by famous composers, blending scenes portraying the life, crucifixion and resurrection of Jesus.

The film has been shown to more than one million persons during the last few years.

Tickets are not required for admission. A free-will offering will be taken to help defray expenses.

Mrs. W. O. Spradling, president of the Wesleyan Service guild of St. John's Methodist church, said the prelude-offertory and postlude will be played by Bob Scoggin, organist, and Miss Myra Bigony will sing "The Lord's Prayer."

Washington's Birthday To Be Observed At Postoffice Here

Because the Feb. 22 anniversary of the birth of George Washington falls this year on Sunday, and postal rules require a holiday, practically all services at the postoffice here will be suspended Monday, it was announced yesterday at the office of Amos Howard, postmaster.

Banks will be closed, but most business houses are to be open as usual, and for this reason two deliveries will be made in the business district Monday, parcel post and special delivery services will continue, and the general delivery window will be open for a two-hour period, between 11 a. m. and 1 p. m., the announcement said. All other postal services will be suspended for the day.

Attend
A
Christian Science
Lecture
March 1st.
2202 Bdwy.

JAMES ATCHESON
A.I.A.
ARCHITECT
204 Sanford Building
1009½ Texas Avenue



Rev. & Mrs. McSpadden
"SINGING PASTORS"
Res. Phone 2-5264
Church 2-6386

BETHEL TABERNACLE
"THE SINGING CHURCH"
6th and Ave. L
HEAR
DYNAMIC SERMONS
BY PASTORS
REAL SPIRITUAL SINGING
EVERYONE WELCOME!
No Denominational Lines Drawn
"WHERE CHRIST MEETS EVERY NEED!"

"The Churches Of Christ Salute You"
ROMANS 16:16

YOU'RE WELCOME TO ATTEND THESE SERVICES AT THE
EAST SIDE CHURCH OF CHRIST
ALVIS BRYAN
WILL PREACH BOTH SERMONS
SUNDAY MORNING
"Why Should Man Believe in God"?
SUNDAY EVENING
"Why Can't We Be Saved Like the Thief on The Cross"?



ALVIS BRYAN
Minister

Broadway At Ave. N
M. Norvel Young, Minister
Sunday Worship Services 8:00 a. m., 10:45 a. m. and 7:30 p. m.

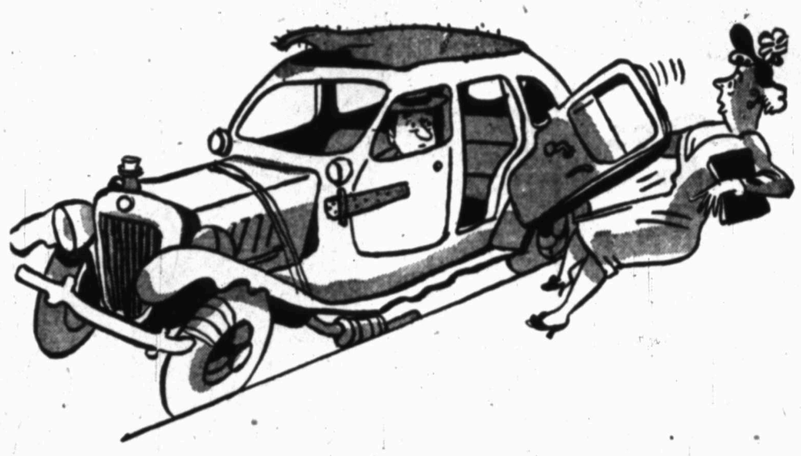
SOUTH SIDE at 23rd and Ave. N
Alvis Bryan, Minister
EAST SIDE at 6th and Avenue D
Cecil N. Wright, Minister
PIONEER PARK at 8th and Ave. T
Hershel Dyer, Minister
WALNUT STREET, 2601 Walnut
Waymon Miller, Minister

PRAYER MEETING WEDNESDAY NIGHTS
SUNDAY RADIO SERVICES
KFYO 7:15 A. M.
KCBD 8:00 A. M.
KSEL 11:30 A. M.



BILL JONES, BILL FERGUSON, Z. E. WHITLEY, DIRECTOR GOSPEL TRIO, HIGH POINT, N. C.

Gospel Trio Will Be At The
FOURSQUARE CHURCH
8th AND AVE. Q
At 11 o'Clock Sunday Morning
— ALSO —
They Will Be At The
FOURSQUARE CHAPEL
34th AND AVE. J
Sunday Evening At 8 o'Clock



WHAT'S HOLDING HER TOGETHER, MISTER . . . FAITH?

Aging cars tend to get a bit loose in the joints. A general tightening-up prevents serious chassis and body troubles later on . . . makes the car smooth, quiet, peppy. Drive your car in for our famous Chrysler-Plymouth tightening-up treatment, done in the approved factory manner. Our specially trained mechanics will give you back a car that acts and sounds like a two-year-old!

Here's what they'll do: (1) Check spring bolts and shackles—tighten if necessary. (2) Check shock absorbers. (3) Check body bolts. (4) Adjust door bumpers and locks. (5) Check rear-axle U-bolts. (6) Tighten battery hold-down bolts. (7) Tighten rear-axle carrier bolts. (8) Examine U-joint bolts. (9) Check engine mountings. (10) Tighten front and rear bumper support bolts. (11) Check front wheel bearing adjustment. (12) Check exhaust line system. (13) Check sway bars. (14) Check steering mounting. (15) Check dash panel instruments.

UNTIL YOUR NEW CAR COMES ALONG WE'LL KEEP YOUR OLD ONE GOING STRONG!

CHRYSLER PLYMOUTH

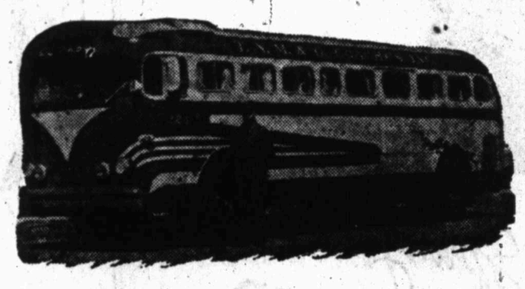
Fenner Tubbs Co

10th At Ave. L Dial 8525

Frequent, Dependable Service Between

Lubbock-Ft. Worth-Dallas

Only 8 Hours from Downtown Lubbock to Down town Ft. Worth



Only 9 Hours from Down town Lubbock to Down town Dallas

4 CONVENIENT DEPARTURES DAILY . . . NO CHANGE OF BUS

Lv Lubbock	7:45 a. m.,	Ar. Ft. Worth	4:05 p. m.,	Ar. Dallas	5:45 p. m.
Lv. Lubbock	12:30 p. m.,	Ar. Ft. Forth	8:22 p. m.,	Ar., Dallas	9:45 p. m.
Lv. Lubbock	7:45 p. m.,	Ar. Ft. Worth	3:15 a. m.,	Ar. Dallas	4:35 a. m.
Lv. Lubbock	11:45 p. m.,	Ar. Ft. Worth	7:20 a. m.,	Ar. Dallas	8:45 a. m.

Travel by Bus . . . Save Money!

Lubbock-Dallas, One Way Fare $5.60 Round Trip $10.10

Lubbock-Ft. Worth, One Way Fare $5. Round Trip Fare $9.

(Above Fares Plus Tax)

Texas-New Mexico & Okla. Coaches

UNION BUS TERMINAL PHONE 8641

"COME AND GO BY T-N M & O"

Immunization Of Mice Against Some Forms Of Cancer Revealed

BY BILLEE WHEELOCK
Associated Press Staff Writer

PHILADELPHIA, Feb. 21 — Mice have been immunized against some forms of cancer, Lankenav Hospital's Institute for Cancer Research disclosed today. A human blood test to detect the disease has worked in at least one case.

These developments in fighting the nation's second most deadly disease were reported as the American Cancer society gave the institute $100,000 for research directed toward a cure.

But Dr. Stanley P. Reimann, institute director who accepted the society's gift, warned no new cancer cures have been found.

"We must guard against raising false hopes," he said.

The immunization work has been done with bacterial polysaccharides—a group of starches—the institute said.

It also disclosed it has been experimenting with teropterin, a folic acid derivative, which has growth-control powers.

Both polysaccharides and teropterin have been used on human patients. The folic acid derivative relieves symptoms of cancer and is a pain killer, the institute reported.

Dr. Hugh J. Creech, head of the institute's Department of chemotherapy and immunochemistry, told about experiments with the multiple starches. With them, he said, "I have immunized mice. There is no question about that."

Blood Test Detection

But the polysaccharides "still fall short of what is needed for effective clinical use," he said.

Detection of cancer through a blood test was accomplished for the first time only two weeks ago, another institute scientist, Dr. Gail Miller, reported.

Dr. Miller said the patient had been examined by X-ray and cancer was not indicated.

Then a test was made by passing an electric current through blood samples.

80 Per Cent Effective

Dr. Miller described the test as "electrophoresis," a process which causes proteins to migrate to the negative and positive electrodes under the influence of an electric current.

It was bone cancer that was detected in the patient, Dr. Miller said.

Dr. Miller said the blood test method will be about 80 per cent effective in detecting bone cancer since only that percentage of bone cancer victims show the abnormal patterns.



CHRISTMAS COMES A LITTLE LATE THIS YEAR—Almost two months late, Mrs. Kathleen Martin hands Christmas gifts to her 12-year-old son, Martin F. Mann, at their West Seneca, N. Y., home. The late celebration was held because Martin was in the hospital for 78 days, 42 of them in a coma, following a traffic accident.

IT'S AN IDEA

SALEM, Ore. (U.P.)—Salem police deduced that the thief who stole a bottle of whiskey and a wheelbarrow of kindling wood at the same time wanted to keep warm—inside and out.

No Help Promised To Rice Industry

WASHINGTON, Feb. 21 (AP) — The government promised no help to the rice industry.

A delegation of rice men yesterday asked aid for the industry in talks with Agriculture and Commerce department officials.

The group asked the government to do one or both of two steps:

Purchase large lots of rice as first planned at the normal market level.

Lift export bans so they may fill orders already sold to Cuba.

Senator Tom Connally of Texas said after the meeting:

"I think we made an impression on government authorities.

"Cuba is near and there has always been a close relationship between us. We have been their natural market for sugar and they have bought our rice. They ought to have a priority over anyone else if they want to buy our crop."

Government officials gave no definite assurance of aid.

The ban on shipments of rice to Cuba was ordered after the American export quota, fixed by the international emergency food council, was exhausted.

Attending the meeting yesterday were Walter Casey, Beaumont; Homer Brinkley, Houston and Lake Charles; K. C. Fortenberry, Houston; J. Bruce Hancock, El Campo, Tex.; James Bergman, Houston and Memphis.

Judgment For Publishers Of Houston Newspaper Is Upheld

HOUSTON, Feb. 21 (U.P.)—A motion for a judgment in favor of the Houston Post in a $150,000 libel suit brought against publishers of the newspaper had been upheld today by District Judge William M. Holland.

The suit was brought against the Post by Capt. Thomas E. Evans of Baltimore, former master aboard the Warren Delano. The ship's master contended in his suit that his reputation had been damaged by two articles appearing in the paper. The articles concerned difficulty the ship encountered on a voyage to Antwerp, Belgium.

The trial in January resulted in a hung jury, and the defense moved for a judgement. During arguments heard yesterday, Attorney Frank Knapp, representing the Post, maintained the articles which were printed in 1946 were "true or substantially true" and that the information was privileged under Texas law.

Champion wrestlers of Japan often weigh close to 400 pounds.

Carlsbad Flying Service Seeks New Mexico Rain-Making Permit

CARLSBAD, N. M., Feb. 21 (U.P.) An application was on file with the State Corporation commission today in Santa Fe by the Carlsbad Flying service to make rain in New Mexico

The Carlsbad firm is thought to be the first flying service to be officially engaged in the rain-making business in the state.

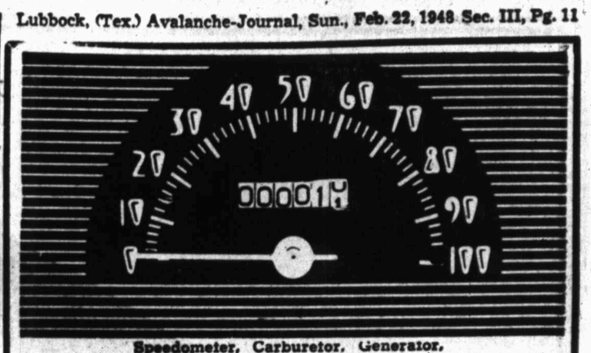
The firm has a capital stock of $50,000 and will also give flight instruction, dust crops, and hunt coyotes by air.

MANAGER NAMED

BONHAM, Feb. 21 (AP)—John Bacon Saunders, retired druggist today was named city manager of Bonham.

He succeeds L. R. Burrow, resigned.

Willis Duff was named to succeed Saunders as city secretary.



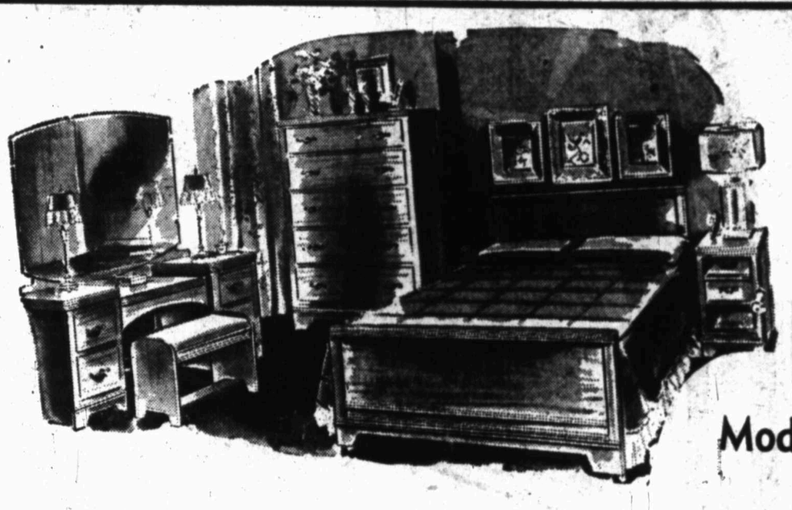
Speedometer, Carburetor, Generator,
Starter, Motor Tune-Up
Brakes, Repaired Heaters, Windshield Wipers
UNITED ELECTRIC CO.
MAIN & AVE. M PHONE 2-3363

GET OUR PRICES
ALWAYS BUYING
Gunny sacks and bagging (whole or pieces), cotton waste, burlap, mattress factory trimmings, jute, upholstery trimmings, mattress covers, old mattresses, rugs, curtains, cotton sacks in any condition, rags of any material clean or dirty, old clothes. One pound or a carload.
WEST TEXAS PAPER CO.
2205 Ave. G Dial 4231



HOW TO CLEAN YOUR SWEATER BETTER
SEE US!
Let us show you how SANITONE dry cleaning gets out more dirt, freshens colors, fluffs fabrics. (Size and shape retained.) Send in your sweater for our better kind of dry cleaning. Phone—today.
SANITONE
ALLEN'S
FINE CLEANING
1925 - 19th St. Phone 9022





SALE

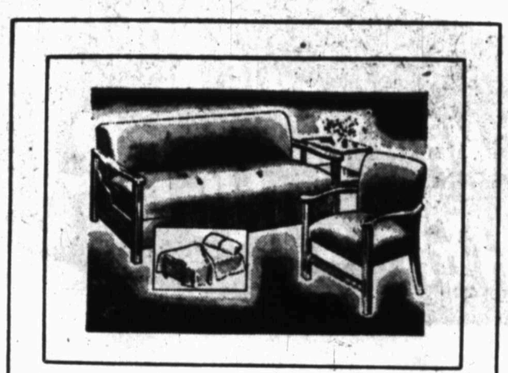
4-Piece Modern Bedroom Suite

Here's an exciting value in Bedroom furniture that you'll long remember! A handsome, modern four-piece bedroom suite—finished in Walnut or Red Maple at real savings! The vanity has a large, square genuine plate glass mirror and four drawers. Massive double bed, four drawer chest and vanity bench.

Reg. $129.50—On Special
$84.50

2-Piece
STUDIO SUITE
A living room value you can't afford to miss! Two piece studio suite, in your choice of attractive upholstery. Makes a living room by day, a bedroom by night!

On Sale ... **$59.50**



Modern Furniture Co.
1313 AVE. H BILL CURRY, Mgr. LUBBOCK



Washday blues are a thing of the past when you install one of the new electric home laundry units. There's nothing to it.

Just put your clothes and soap in the machine, turn the switches and relax. Before you know it you'll be looking at the cleanest, brightest wash you ever saw . . . ready for the line.

To make sure that you can enjoy the convenience and pleasure of an electric home laundry, make sure your home is adequately wired.

Adequate Wiring MEANS:
1. ENOUGH CIRCUITS for serving efficiently and safely all the appliances you have.
2. LARGE ENOUGH WIRE for serving your present and future needs.
3. ENOUGH OUTLETS AND SWITCHES for convenient living.

We have nothing to sell but good electric service.

You Get From Us—
- Abundant Power Supply
- Low Rates
- Courteous Service
- Taxes
- Good Citizenship

The HUB of the Plains Turns on Dependable Electric Power
SOUTHWESTERN
PUBLIC SERVICE
COMPANY

IT'S NEW

IT'S BETTER

IT'S *Fresher-ized



THE IMPROVED FRESHER-IZED PROCESS MAKES MEADS FINE BREAD STAY FRESHER LONGER!











Fashions

THAT SING OF EASTER AND SPRING



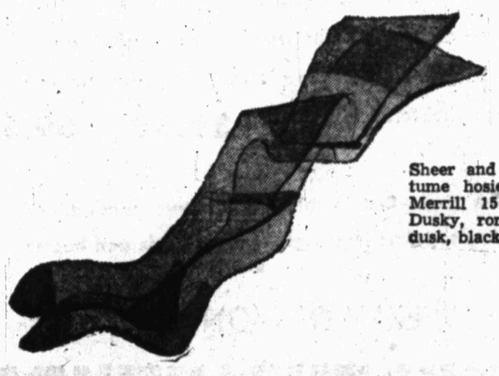
Suits with a future by Angelus of California. All wool gabardine in navy, wheat, aqua, maize, kelly or pink.
$98.00



Star-Maid's brown shantung suit-dress for your casual hours. For a dash of color snap in the dickey with the bow trim.
$45.00

Softly draped, smoothly moulded, finished to perfection. Star-Maid's black shantung with startling color contrast.
$39.95

Kirshmoor's wrapped shorties look so new. Wear them with everything from sports to evening clothes. Wool gabardine in all colors.
$69.95



The very accent you need . . . the new feminine bags in pouch and box styles. In soft leathers, patent and lizard. Black, brown and Spring colors.
From $15.00

Sheer and flattering, your Easter costume hosiery in new Spring shades. Merrill 15 denier, 51 gauge hosiery. Dusky, romance beige, bronzlite, bludusk, black beauty.
$2.50

It's turning Spring before your eyes . . . and the new clothes fairly sing of it with a wonderful feeling for line and color, a fresh approach to the silhouette that makes the most of your feminine charm. We offer you many versions of lovely new ways to look this Easter and Spring.

Dunlap's

SOUTH PLAINS OIL DEVELOPMENT NEWS . . .

New Wildcat Locations Staked In Terry, Hockley, Garza Counties; Five New Producers In Anton-Irish

LOCATIONS for wildcat oil explorations were staked during the past week in southwest Terry county, in central Hockley county and in southeas' Garza county.

A wildcat in central Cochran county has tested for a possible production of about 50 barrels of oil per day—plus a little water. Petroleum prospectors in southwest Cottle, southeast Dawson and in northeast Garza county have been abandoned and plugged as failures.

East Of Wasson Field

Turner and Durham No. 1 Luther Bohanon is to be the southwest Terry county wildcat. It is three miles north of Seagraves, and several miles east of any producing oil wells in the Wasson field of Yoakum and Gaines counties.

The project will be 660 feet from north and east lines of section 74, block DD, John H. Gibson survey. Drilling with rotary tools to about 5,500 feet, to test into the San Andres section of the Permian lime will start in the near future.

Away From Proven Areas

George P. Livermore, Inc., No. 1 David Parsons, four and one half miles southwest of Levelland is the central Hockley county venture. It is 440 feet from north and west lines of labor 25, league 30, Baylor county school lands and some distance from the proven areas in the Slaughter and Levelland fields.

This exploration is contracted to dig to around 5,000 feet to explore into the San Andres-Permian. It will use rotary tools.

Proven Oil Company, L. M. Glasco, et al, of Dallas, No. 1 George W. Herd, trustee, three miles south of Justiceburg, in southeast Garza county is contracted to drill to approximately 3,750 feet, using rotary tools, to test the middle Permian.

It is 330 feet from south and east lines of the lease in section 29, block 6, H&GN survey. Operations are to start at once.

Makes 50 Barrels A Day

Anderson-Prichard Oil Corporation No. 1 Minnie Slaughter Veal, central Cochran county prospector, about six miles south of Lehman is due to be completed shortly for a pumping production of around 50 barrels of oil per day, plus some salt water and sediment.

This new discovery is 440 feet from south and east lines of tract 8, league 114, Potter county school lands, and is about three and one-half miles northeast of another small discovery.

That development was at The Atlantic Refining company No. 1 F. O. Maston, in labor 15, league 132, Carson county school lands.

It was finished for an initial production of 42 barrels of oil per day, plus 24 barrels of salt water, pumping from pay at 4,950-5,050.

Well Flows By Heads

The Anderson-Prichard exploration treated the pay zones between 4,918 feet and the plugged back total depth at 4,995 feet with a total of 3,000 gallons of acid.

It had swabbed and flowed for an estimated five to seven barrels of fluid per hour, in preliminary tests. Those investigations showed a shakeout of about ten barrels of salt water and sediment. The well flows by heads at times, but cannot be made to flow consistently.

It is expected that the owner will shortly install a pump and put the well on production as the opener of a new producing area.

Cottle Test Is Abandoned

Seaboard Oild company of Delaware and Shamrock Oil & Gas corporation have abandoned and will plug their southwest Cottle county wildcat—No. 1 Tapper, located six miles south of Paducah, and 467 feet from south and east lines of the northeast quarter of section 6, AB&M survey.

It topped the Ellenburger at 6,625 feet and went into granite at 6,635 feet. The venture drilled to 6,650 feet. Tests run in the Ellenburger failed to show any oil and gas. None of the other zones penetrated had any indications of any shows of oil or gas.

Some Slight Shows Reported

Seaboard No. 6-A Robinson, deep wildcat in the Spraberry field in southeast Dawson county, 15 miles southeast of Lamesa, and 1,979 feet from south and 660 feet from west lines of section 37, block 34, TP survey, T-5-N, has been plugged and abandoned as a dry hole on a total depth of 10,620 feet in the Ellenburger lime which was entered at 10,596 feet.

This prospector had some slight shows of petroleum and showed some free oil on drillstem tests. However, extended testing failed to develop any of these shows for production and the wildcat has been listed as a mistake.

Garza Test Is Plugged

Union Oil company of California and Cities Service Oil company No. 1-B Davies, in northeast Garza county, seven miles northeast of Post, and 1,980 feet from north and 660 feet from west lines of section 7, block 4, K. Aycock survey, has been plugged on a total depth of 8,855 feet in the Ellenburger.

That formation was entered at 8,441 feet. Slight shows of oil and gas were found in the zone, and also in some sections of the lower Permian—but tests on those stratas failed to develop any production.

No Possibilities Shown

The Ohio Oil company No. 1 Swenson Land & Cattle company, another northeast Garza county exploration, and located 2,307 feet from north and 1,980 feet from west lines of section 26, block 2, H&GN survey, had reached 7,591 feet in dry Pennsylvanian lime and was making more hole. It has not found any possibilities of production up to now.

Humble Oil & Refining company No. 1-G Huble fee, slated 8,500-foot wildcat in southeast Garza county, four miles east of Justiceburg, and 1,980 feet from north and 660 feet from west lines of section 136, block 5, H&GN survey, was making hole below 7,566 feet, in dry lime and dolomite. It is to go to the Ellenburger.

Liner Is To Be Set

Tide Water Associated Oil company No. 1 Clayton & Johnson, central Borden county exploration, about nine and one half miles south of Gail, and 660 feet from north and west lines of section 47, block 31, TP survey, T-4-N, failed to show any oil and gas in the Ellenburger between the top of that formation at 9,070 feet and the total depth at 9,162 feet.

It has been plugged back and a liner has been set down to about 8,200 feet.

Operator will tests slight shows of oil and gas in the Pennsylvanian at about 8,130-50 feet and above 7,800 feet through perforations in the liner. Those shows were extra slight and it would be surprising if any production is developed from either interval.

Crosby Test Drilling Deeper

Ohio No. 1 Jones, in southeast Crosby county, nine miles southeast of Crosbyton, and 660 feet from north and 1,980 feet from west lines of section 140, block 2, H&GN survey, had reached 6,648 feet in shale, and was going on down. Up to now it has not found any indications of possible production.

Continental Oil company No. 1 Swenson Land and Cattle company, 17 miles southeast of Crosbyton, also in southeast Crosby county, and 1,980 feet from south and 660 feet from west lines of section 75, block 2, H&GN survey, was bottomed at 8,413 feet in granite wash and was waiting on orders.

It drilled through the Ellenburger and found no petroleum. It probably will be abandoned soon.

Gaines Test Plugged Back

In northwest Gaines county, five miles south of the Jones Ranch field, and 2,200 feet from south and west lines of section 21, block A-7, psl survey, had plugged back from total depth reached of 7,850 feet, in dry lower Permian, lime, and will test a section in the Glorieta, middle Permian, which had a small amount of free on a drillstem test. The exact interval which is to be tested has not been reported.

Honolulu Oil Corporation No. 2 White, et al, one location stepout from the two producing oil well in the north Riley field in west-central Gaines county, about 12 miles west of Seminole and 1,980 feet from north and 660 feet from east lines of section 404, block G, CCSD&RGNG survey, had reached 7,230 feet in the lower Permian and was coring ahead. It was logging some shows of oil and gas in the zones being penetrated.

Hope For Another Pay Zone

The horizon above 7,000 feet has been tested enough to shows that it can be completed for some sort of a producer and the operator is going ahead in the hope that another pay zone may be found which will increase the petroleum yield of the exploration.

Ray A. Albaugh No. 2 Allie D. Slaughter, northwest Hockley county wildcat, five miles north and a little east of Whiteface, and 440 feet from south and west lines of labor 72, league 79, Reeves county school lands, had reached 4,052 feet in lime and anhydrite, and was making more hole. It is to go to about 5,000 feet to explore into the San Andres-Permian.

Hockley Test Drilling Ahead

Ralph Lowe No. 1 E. E. Roch, in southeast Hockley county, five miles southeast of Levelland, and 440 feet from north and west lines of labor 28, league 26, Wharton County School Lands, and a scheduled 5,500-foot prospector, had reached 3,069 feet in anhydrite and was drilling ahead.

Sun Oil company No. 1 Herring, five miles south of Dimmitt, in southwest Castro county, and 6660 feet from south and 1,980 feet from east lines of section 46, block T-4, T. A. Thompson survey, 8,555 feet in an unidentified lime

See OIL NEWS Page 3

Montgomery Ward

Washable Wallpaper



COMPARABLE WITH 75c PAPER . . . NOW 30c Single Roll

Really high-quality wallpapers at this special low price! Brand new patterns for every room in your home. Original modern designs, colors that re-make a room, make it more liveable! Come in and look at our entire selection, now. Over 400 patterns to choose from. Come in today . . . make Wards your wallpaper headquarters.



Select your pattern, then take it home!

BETTER WALLPAPER FOR LESS AT WARDS

Avalanche-Journal Want Ads Pay!

MOVING

Across Town or Across the Nation

LUTHER

TRANSFER & STORAGE

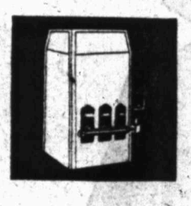
AGENTS ALLIED VAN LINES

701 TENTH DIAL 5713

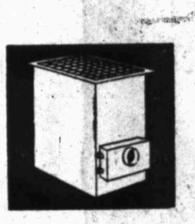
If you'd like

Better Heating

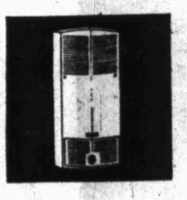
Install one of these recommended types of automatic FLUE-VENTED equipment



A FORCED-AIR CENTRAL FURNACE give you all the advantages of low-cost natural gas heating. It provides clean, constant, automatic heat, evenly distributed throughout the rooms by means of a blower. With it there is no stratification of heat, no cold floors, no cold corners. This excellent type of equipment is always vented. A basement is not necessary. Many makes, models, shapes and sizes.



THE FLOOR FURNACE, while not as desirable as the forced-air central furnace, is a splendid piece of equipment, very popular in West Texas. It is always vented. When thermostatically controlled it provides fully automatic heating, clean and healthful. Suspended beneath the floor, it occupies no "in-the-room" space. Naturally it can be used only in ground-floor rooms.



THE PANEL WALL HEATER is similar in operation to a floor furnace but is built into the wall rather than beneath the floor. While relatively new, a number of these units have been installed in West Texas homes. The panel wall heater is always vented and may be thermostatically controlled. May be used in rooms on any floor. Dual units are available for heating two adjacent rooms.

PLEASE SEE YOUR GAS EQUIPMENT DEALER

West Texas Gas Company

FINER GAS APPLIANCES THROUGH RESEARCH



"good morning" EVERY MORNING



now that the Pil-O-Rest* is back

Channeled (not tufted) pillows attached top and bottom—add just that much more comfort for you!

KARPEN Guaranteed MATTRESS

KARPEN achieved, in the Pil-O-Rest, the ultimate in mattress comfort. It has the exclusive Karpen feature of 100% staple cotton filled pillows attached to the top and bottom of a completed inner spring mattress—adding just that much more comfort and durability. We're happy to again present this wonderful mattress with box spring upholstered to match. 59.50 and 69.50

KARPEN . . the name first in mind in furniture comfort and quality . . for homes, public buildings, modern trains and busses

*REG. U. S. PAT. OFF.

PAY WEEKLY OR MONTHLY

HAROLD GRIFFITH FURNITURE

716 N. COLLEGE TWO STORES 2701 AVENUE H

Violent Red Tactics In France And Italy Softened By Moscow

By DEWITT MACKENZIE
Associated Press Staff Writer

Moscow seems to have soft-pedaled temporarily the violent Red tactics aimed at establishment of Communist governments in Italy and France.

The general strategy of course remains the same. This is to Sovietize these two strategically important countries.

For some weeks things have been relatively quiet in France after a long period of violence and disorganization. Now we have the unusual development of a peace truce in Italy among the warring political parties, pending the election for the republic's first parliament on April 18. This pact provides for a campaign "without hate" and for abstention from the use of force.

The most unusual—and consequently significant—aspect of the situation is that the truce (for what it is worth) was proposed by Umberto Terracini, Communist president of the recently adjourned constituent assembly. That it is a Communist move emphasizes the liklihood that it represents a Moscow order to tread lightly for the moment.

The meaning of this is that the Communists are going to pursue the course of least resistance pending political developments in Italy and France. They are gambling that elections may give them the control they want without having to employ force. That would endow them with a beneficence which would win friends in western European countries.

There's another point to which I called attention in yesterday's column. Bolshevist tactics which were possible in countries of eastern Europe, under Russian military occupation, can't be used in western Europe where the Reds have no armed forces.

In the west there could be no such occurrence as was testified to this week by Georgi M. Dimitrov, an anti-Communist refugee from Bulgaria. He declared that after the Bolshevists seized control of the country they killed without trial more than 50,000 natives. A thing like that could only be done with the backing of an army.

So the Communists must move more circumspectly in their campaigns in Italy and France. This doesn't mean that the disruptive tactics of the Reds will cease, but rather that they will work quietly and by indirection—as they are doing in the United States.

However, strikes and political strife and politico-economic sabotage will continue as a prelude to the ultimate all-out effort to establish Soviet regimes. Much will depend on the political trends in Italy and France, and certainly on the April elections in the former country. Should things be going against the Communists politically we may expect a recrudescence of violence and even attempts to intice rebellions against the present governments.

Of this we may be sure: the Communists will go all-out to prevent the Marshall plan from working.

Oil News

Continued from Page 2 Sec. II

and shale, and was continuing. It is contracted to dig to about 10,000 feet.

New Location In Anton-Irish

George P. Livermore, Inc., Lubbock No. 1 V. C. Hart is to be a stepout from production in the Southeast Lamb county side of the Anton-Irish field. It will be 1,760 feet from north and 2,200 feet from east lines of section 119, block A, R. M. Thompson survey. It is to use rotary tools to drill to about 6,000 feet.

Five new oil wells have been officially reported as completed in the Anton-Irish area. Three of them are in Lamb county and the other two are in Hale county.

New Producers Completed

Those new producers are:

In Lamb county—

Anton Oil Corporation No. 1 Ramsey-Magnolia, 660 feet from north and west lines of section 118, block A, R. M. Thompson survey, made a daily initial production of 350 barrels of oil from pay at 5,442-6,000 feet. That zone had been treated with 24,000 gallons of acid.

Anton No. 1 Richardson-Cuba, 660 feet from north and east lines of section 32, block 1, R. M. Thompson survey, made a 24-hour pumping potential of 144 barrels of oil, plus 15 per cent water. The pay at 5,434-6,195 feet had been treated with 24,000 gallons of acid.

Anton No. 1 O. W. Stephenson, 1,980 feet from north and east lines of section 31, block 1, R. M. Thompson survey, reported a daily flowing potential of 363 barrels of oil from pay at 5,445-6,020 feet. That zone had been treated with 24,000 gallons of arid.

Anton No. 2 Myatt, 660 feet from south and 1,980 feet from east lines of seltion 15, blork DT, HE&WT survey, made a daily initial potential gauge of 397 barrels flowing from pay at 5,480-6,070 feet. It had been treated with 24,000 gallons of acid.

Anton No. 2 C. A. Rice, 1,980 feet from north and 1,800 feet from east lines of section 15, block DT, HE&WT survey, reported a 24-hour flowing potential of 390 barrels. The pay at 5,479-6,100 feet had been treated with a total of 16,000 gallons of acid.

Testing Upper Pay Section

In the Anton-Irish field Stanolind Oil & Gas company No. 2-B Harral was on a total depth of 6,050 feet in lime and was testing the upper pay section.

Stanolind No. 2-A Harral has bottomed at 6,085 feet in lime and was installing a pump to complete. It has shown that it will be completed as a producer.

Stanolind No. 1 Julia Arnold had reached 3,486 feet in anhydrite and shale and was drilling ahead.

Stanolind No. 2 Arnold was coring below 5,614 feet in Permian dolomite.

Stanolind No. 1 Rice had reached 5,625 feet in lime and was drilling ahead.

Magnolia No. 1 Garrett had progressed under 4,282 feet in lime and anhydrite and was continuing.

Gulf No. 1 Hufstedler was drilling ahead below 4,757 feet in lime.







NEW MEMBERS OF CANINE ARISTOCRACY—Recent additions to dogdom in Lubbock will be on display at Clovis, N. M., today and in the second annual South Plains Cocker show, May 16. To the left is Cecil Paschall and his black female cocker "Lancaster First Love," flown here last week by air express from Detroit. Center picture shows one of the recent additions to the kennels of E. Kelley Nail, while right is "Smithwood Pacific Pride," purchased recently by Mr. and Mrs. Harold Ball from Smithwood kennels at Seattle. Paschall plans to show his dog in the leading shows over the Southwest this year. The Paschall Cocker, "Lancaster First Love," out of the noted Ch. Nonquitt Nowanda and Try-Cobb's Pinefair, is reputed to be one of the finest Cockers in Texas. She has been shown in Chicago, Detroit, Birmingham, and other cities. "Smithwood Pacific Pride," three-months old pup, from Ch. Country Gossip, also came in by air. Ball also has a black female of Nonquitt breeding from Lancaster, and said he plans a program of black and tan breeding. E. Kelley Nail recently added three Cockers to his kennels, from the Stockdale kennels at Van Nuys, Calif., one of the largest on the west coast. Owners of the dogs are all members of the South Plains Cocker Spaniel Specialty club.

CITY GIVES TOWING SERVICE

FORT WAYNE, Ind. (U.P.) — Motorists who get stuck on muddy streets can get towed at the city expense. Mayor Henry E. Branning, jr., ordered the City Street Department to provide the service.

CARELESS WITH CASH

CAMBRIDGE, Mass. (U.P.)—Within a month, forgetful women passengers left a total of $1,800 cash in James Keith's taxicab. In each instance the honest cabbie returned the money—$1,000 to a Boston Back Bay matron and $800 to a young woman from El Salvador.

ORDER FROM Baker Co.

OFFICE EQUIPMENT

- TYPEWRITERS
- ADDING MACHINES
- OFFICE FURNITURE
- DESKS AND CHAIRS
- FILE CABINETS—SAFES
- FRIDEN CACULATORS
- CASH REGISTERS
- OFFICE SUPPLIES
- PRINTING
- SPORTING GOODS

Phone and Mail Orders Given Prompt Attention

THE BAKER COMPANY

Telephones Lubbock 8516 . . Midland 2634

The BAKER COMPANY
On the corner: 14th and Avenue J and Hilton Hotel—LUBBOCK and 415 West Texas Avenue, MIDLAND

"The Thinking Fellow Calls a YELLOW" (Radio-Phone Dispatched) Dial 4393

SKILL AND ABILITY
Is Acquired Through Proper Training
And Experience.
This Makes
DR. A. F. WOODS
A Mighty Good Optometrist
1506 Ave. J Phone 2-1991
"26th Year In Lubbock"



It's good news for new car buyers, when they learn about low-cost Bank Auto Loans that are easy to arrange. For details, stop by and talk it over.

Lubbock National Bank
PERSONAL LOAN DEPARTMENT

BORROW HERE - - - INSURE LOCALLY

And NOW HEATH Furniture Company offers the

IMPROVED SEALY Innerspring Mattress

with NEW MIRACLE MESH Protectors

SEE OUR Sealy 2-PIECE STUDIO SUITES



Sealy TUFTLESS COTTON BOLL

Made with new Quilted Interior, eliminating body impressions and giving longer life to an already excellent mattress. Also has new Miracle Mesh Protectors. No bumps—no bumps.

$69.50 CONVENIENT TERMS



Sealy Rest INNERSPRING

A standard tufted innerspring, with Sealy's Miracle Mesh Protectors—giving longer life; preventing coil feel. A mattress that's tops in its class—unexcelled comfort.

$59.50 CONVENIENT TERMS



Sealy LUXEL INNERSPRING

One of the finest mattresses on the market! Smooth, buoyant, flexible. Conforms to the body—both light and heavy weights. Built for maximum comfort. Fine covers.

$69.50 CONVENIENT TERMS

MIRACLE MESH PROTECTORS Eliminate Internal Friction! Give Longer Life! Increase Comfort! Prevent Coil Feel!

Miracle Mesh Protectors definitely protect your comfort . . . and the life of the innerspring mattress. These Protectors are placed between the innerspring unit and cushioning felt, thus preventing the innersprings from wearing into the cushioning. Also, prevent coil feel.

Below is illustrated the SEALY GOOD HOUSEKEEPER . . . a mattress which we believe offers the maximum value, at the traditional price of $39.50. It has everything that a high-grade mattress needs. Make it yours!

Sealy "GOOD HOUSEKEEPER"

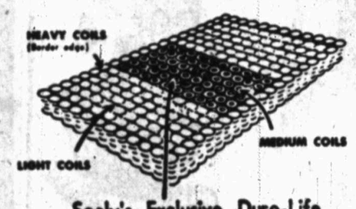
At the Traditional Price

$39.50 BOX SPRINGS TO MATCH AVAILABLE

Convenient Terms



YOU SLEEP ON A SEALY
NO SINKING INTO A SAGGY MATTRESS



Sealy's Exclusive Duro-Life VITAL THIRD INNERSPRING UNIT

TO THE LEFT is an illustration of SEALY'S exclusive "Duro-Life" Innerspring unit. Examine it, please. SEE . . . how sensibly it is built! Note the heavier coil spring edge, giving lasting life and durability against edge wear. OBSERVE . . . the coils of the center section—firmer, stronger, to give EXTRA support for the "Vital-Third" of your body. Every portion of the innerspring unit co-operates — each coil assisting adjacent coils; yes, hinged and laced together—and for a GRAND COMFORT REASON—to distribute the body weight evenly. Want to wake up FRESH . . . ALIVE? Get some Sealy Sleep! Put a SEALY MATTRESS on your bed!

MATCHING BOX SPRINGS FOR ALL SEALY MATTRESSES

MAIL THIS COUPON IF YOU CAN'T COME

HEATH FURNITURE CO., LUBBOCK, TEX.

Please send me ____ mattress quoted at ____

Name ____

Address ____

City ____ State ____

☐ Cash, Enclosed ☐ Add to my Account ☐ Charge Account ☐ New Account



SEALY KEEPING THE QUALITY UP...PRICES DOWN!

HEATH FURNITURE CO.

1211 - 13th ST. DIAL 5795 LUBBOCK

Majority Of Texas Voters Favor Plans To Continue Rent Control

By JOE BELDEN
Director, The Texas Poll

AUSTIN, Feb. 21 — If Texas voters were members of Congress, a great majority would vote to continue rent control.

That's one way of saying three-fourths of the state's eligible voters favors control of rent after the old law expires within a little more than a week.

According to the latest statewide survey of The Texas Poll, sentiment for keeping rent control is strong throughout all segments of the voter population. More women are for it than men. Seventy-seven women out of every 100 vote for it as compared to 72 out of every 100 men.

Figures Are Similar

Strong majorities favor rent control continuance in both the upper and lower income groups. More people are found in the upper groups—which include most landlords—who vote against it. More people are found in the lower groups who are undecided.

Less people in rural areas are for rent control than people in towns and cities. Both groups, however, are for it by good majorities. Opposition is comparatively the same among rural and urban dwellers. Among people in the country there is more indecision on the issue.

To establish these facts, interviewers of The Texas Poll asked a representative cross-section of the eligible voters of Texas this question:

"If you were a member of Congress, would you vote for or against a bill continuing rent control?"

	For	Against	Undecided
All voters	75%	19%	6%
By sex:			
Men	72	22	6
Women	77	16	7
By income groups:			
Below average	75	16	9
Average and above	74	23	3
By place of residence:			
Rural areas	69	20	11
Towns up to 50,000	77	18	5
Cities above 50,000	77	19	4

RENT BOOST REJECTED

WASHINGTON, Feb. 21 (AP)—Housing Expediter Tighe E. Woods, today turned down a request for a 20 per cent increase in rents in the Longview, Tex., defense rental area. The request was for all of Gregg county except Gladewater and its immediate vicinity.

Million-volt X-ray, capable of penetrating seven inches of steel, has been designed to hunt out minute flaws in aircraft engine parts.

Reasons For Scarcity Of Antelope Herds In State Surveyed

WASHINGTON, Feb. 21 (AP)—The Wildlife Management institute thinks it has the answer to the antelope scarcity in Texas.

Coyotes and illegal hunting, the institute says.

A spokesman for the agency said the pronghorn antelope had failed to reach a "desirable population level" in the Lone Star state. The population has remained constant at about 10,000 for the past decade.

Elsewhere in the west, antelope have increased rapidly under protective laws. They now number about 246,000. They are so plentiful in Wyoming and Colorado that open seasons for hunting them have been established.

Have Been Transplanted

In Texas, the Panhandle country apparently has everything it takes to support a good antelope populaiton. But several transplantings of antelope from other states have failed to build up Texas herds.

Paul V. Jones of the Texas Game commission and Helmut K. Buechner of the Co-operative Wildlife research unit at College Station, Tex., recently completed an 18-month field study over 380 miles of the antelope's range.

They noted an abundance of coyotes and a scarcity of coyote prey, rabbits and rodents. The Institute concluded that coyotes are a "serious limiting factor to antelope increases."

The agency felt that another serious factor is that "in the vicinity of many oilfields, laborers constantly hunt both doe and buck antelope."

The Institute added: "Seemingly, this drain on the adult population is as serious as the possible killing of fauns by predators."

Short pieces of wire, nails and similar articles take the lives of many dairy cattle each year. Watch for hardware in feed.

EXPERT WATCH REPAIR
—SEE—
Gene Kilpatrick
1014 Ave. "Que"
Ph. 2-2134
Fast Service—
Reasonable Prices!



BROOKLYN HEAVYWEIGHT—Nurse Keller in Beth El Hospital, Brooklyn, checks the weight of 13-pounds, 11-ounce baby girl born to 37-year-old Mrs. Jacob Epstein. Obstetricians said they believed the infant to be the largest ever delivered in the New York metropolitan area. ((AP) Wirephoto.)

Former Army Intelligence Agent Says He Guarded Atom Bombs

NEW YORK, Feb. 21 (U.P.)—Norbert Gagen, an ex-Army counter intelligence agent, said today he and another soldier delivered the atom bombs that were dropped on Japan to the West coast in "an ordinary looking box car" in the summer of 1945.

In an article in Varsity magazine, Gagen said only two soldiers were used as guards for the bombs "because a horde of armed soldiers would have caused attention and might have attracted saboteurs."

Gagen said another of his CIC assignments was to break into the Oak Ridge atom plant to test security precautions. He said during one week in 1943 he slipped past the guards every day with a badge he bought at a pawn shop, stole documents, took pictures, prepared maps, and compiled notes.

"I wrote a report on Oak Ridge a half-inch thick," he said.

Indian Jewelry
Leather Billfolds
and Belts
FINE SHOE REPAIRING
Woodfin's Shoe Shop
1110 Avenue J Phone 4812

Time To Put Your Foot Down



into the most comfortable little walker you have ever seen. For "on the go" ease in action, this is it!

6.95

by Carolee

811-813 BROADWAY
GLASSMAN'S
LUBBOCK'S LEADING CASH DEPARTMENT STORE

Special Purchase
COATS—SUITS
IN TIME FOR Easter

We've hardly words to adequately describe the charming elegance of our new Easter Suits and Toppers. They're soft, feminine and beautiful. Done in handsome fabrics and attention-compelling new colors. See these wonderful suits and coats Monday. $1.00 Down will hold your purchase.

$1.00 DOWN



NEW SPRING
SUITS
$13 & $18

All 100% wool suits . . . new full skirts . . . some Ballerina skirts. Solid colors and plaids including all the new Spring shades.

★ FLANNELS ★ GABARDINES
★ COVERTS ★ TWEEDS
★ SIZES 9 TO 15 AND 10 TO 16



USE OUR LAY-AWAY PLAN

EASTER
TOPPERS

All 100% wool Coats . . . in a wide variety of solid colors and plaids.

$16.95

★ White ★ Aqua
★ Grey ★ Powder
★ Pink ★ Red

OTHERS TO $29.95

SIZES 9 TO 17 AND 10 TO 18.
Balcony



Use Our Lay-Away Plan

GLASSMAN'S

GLASSMAN'S PRE-Easter SALE

DOORS OPEN 9 A.M.

WEARING APPAREL At The PRICE YOU LIKE TO PAY!



JUST UNPACKED!
100% VIRGIN WOOL
SPRING COATS

New arrivals in men's 100% pure wool worsted suits. Choose from single or double breasted models. Regulars, shorts and longs. All the wanted colors ideal for spring.

GLASSMAN'S FEATURE PRICE $44.50

Come In and Look. No Obligation To Buy.



MEN'S EASTER
HATS

Genuine fur felt hats to add to your spring look. Every shade to match your new suit.

$5 to $10

"Duke Of Hollywood"
SPORT SHIRTS

"Duke of Hollywood" sport shirts. Two-way collars, saddle stitched. Choose from white, tan and blue.

SIZES SMALL MEDIUM & LARGE $4.98 Each

MEN'S EASTER
SHIRTS

Fancy striped broadcloth in a wide selection of wanted colors. Sizes 14 to 17.

$2.98

MEN'S 100% WOOL
SPORT COATS

Two and three button patch pockets in solids, small checks and novelty patterns. Sizes 34 to 42. Expertly tailored for perfect fit.

$19.85

GIRLS' SPRING
COATS



100% Virgin Wool

100% wool coats in plaids, solids, pastels. New flare back moded styles. Sizes 3 to 6x, 7 to 14.

Sizes 3 To 6x
$10.98

Sizes 7 To 14
$14.98

BALCONY

NEW ARRIVALS!
GIRLS PLAID
BALLARINA
SKIRTS



Every girl will thrill when she wears one of these skirts. Taffeta and gingham materials.

TAFFETA
$6.98

GINGHAM
$7.98

BALCONY

STAY ON THE BEAM IN YOUR NEW
Pre-teen
GIRLS' EASTER
DRESSES



Our Gibson Girl dress . . . Two cuffs and twice as much Gibson collar in snowy Waffle Pique . . . and half of a three buttoned peplum a-top the swinging skirt. In Labtex Tegra . . . Navy or soft Pastels.

Pre-Teen Sizes 10, 12, 14

GLASSMAN'S SPECIAL PRICE $12.98

BALCONY

GIRLS SUITS

Pastel colors of blue, gold, dusty rose and lime. Sanforized and vat-dyed.

3 To 6x $10.98 | 7 To 14 $14.98

LITTLE BOYS'
SLACK SUITS

Sanforized and vat dyed. Brown, green, blue shantung.

Sizes 1 To 10 $2.98 SUIT

GENE AUTRY AND TEX 'N' GENE

Sizes 1 to 6 ..... $1.98

Sizes 6 To 16 .... $2.10

BALCONY

CHILDREN'S "MARGARET O'BRIEN"
EASTER BONNETS

The famous Margaret O'Brien hats for the youngsters. See our wonderful collection. $1.98 To $2.98

Children's Felt Beanies $2.49

BABY BONNETS

Eyelet pique and organdy dotted swiss materials. Ribbon trimmed. $1.59 To $2.98

BALCONY

An Authentic Pre-teen Reg. U. S. Pat. Off

IN LUBBOCK IT'S
GLASSMAN'S
LUBBOCK'S NEWEST CASH DEPARTMENT STORE

Taxpayers In Twelve Community Property States Receive Break

By JAMES MARLOW
Associated Press Staff Writer

WASHINGTON, Feb. 21—Once more married couples in the community property states get a break on their federal income tax.

There are 12 community property states.

Married couples there will pay less income tax than couples in the 36 states which don't have a community property law.

That's because couples in those 12 can divide their income to get a lower tax rate.

March 15 Deadline

(Note: The deadline for everyone—for filing a return and paying any tax owed on 1947 incomes—is March 15).

The 12 community property states are:

Arizona, California, Idaho, Louisiana, Nevada, New Mexico, Texas, Washington, Oklahoma, Michigan, Nebraska, Oregon. The territory of Hawaii also has a community property law.

Here's how the community property law works in paying federal income tax:

Take a couple with no children and no dependents. The husband worked in 1947. The wife didn't. The only income was the husband's salary.

Say that income was $100,000 after deductions.

This is what would happen in any one of the 36 states which don't have a community property law.

Husband Claimed All

The husband had to claim all that $100,000 income. The wife couldn't claim any.

The tax—it was a tax on the full $100,000—was $63,128.

Now take that same couple in any one of the 12 community property states or Hawaii:

Although the husband earned the $100,000, the wife claims half of it.

So she files a return, reporting she had $50,000 income. The husband files a return, reporting he had $50,000 instead of $100,000.

Her $50,000 is taxed. So is his $50,000. But the tax on each person's separate $5,000 is lower than on a single income of $100,000.

The reason: The higher your individual income, the higher the tax.

So in this case the tax on the husband's $50,000 is $25,137. The tax on the wife's $50,000 also is $25,137.

They Make Saving

Thus their total tax on that original $100,000 income is $50,274.

And that's $12,854 less than the man with $100,000 paid in the non-community property state. He couldn't divide income with his wife. The tax on his $100,000, as noted, was $63,128.

In Congress the House has passed a bill to make all 48 states community property states when it comes to paying income taxes.

The Senate is expected to pass it, too. If President Truman vetoes it and both houses can repass it over the veto, the bill becomes law.

Otherwise, the married couples in the 12 community property states will continue to pay less tax than those in the other 36 states.

Georgia Coach To Be 'Suspended' Because Of Ku Klux Klan Publicity

LAKEVIEW, Ga., Feb. 21 (AP)—Walter Bowland, ex-marine high school coach who has been carrying on an armed feud with the Ku Klux klan, said today he had been fired but apparently he was technically in error.

He hasn't actually been fired yet, nor has he been suspended. But Miss Ruth Williams, Catossa county superintendent of schools, said he would be suspended "very shortly" because of "all of this disgraceful publicity."

The broad-shouldered, 27-year-old coach and Miss Williams had a brief, heated exchange outside the high school building today.

In Atlanta, Dr. Samuel Green, Georgia Grand Dragon of the Klan, said Klansmen were not among the group of 18 robed men who several days ago burned a cross on Bowland's lawn.

The beauty prize among certain tribes of the French Congo is taken by the woman with the fanciest headdress.

New Falling Trend In Mortality Rates Reported Last Year

NEW YORK, Feb. 21 (AP)—Death took a partial holiday in 1947, and may be even less busy in 1948.

Last year saw a new record low mortality among one large cross-section of Americans, the industrial policyholders of the Metropolitan Life Insurance Co.

It was the fourth straight year of lowered death rate, with women benefitting the most says the company's Statistical Bulletin.

Among white women 1 to 74 years old, the standardized death rate was 4.6 per cent lower than in 1946. Every age group of women showed a decline in mortality.

For white men, the reduction was 1.8 per cent, and this improvement was limited to men under 45 years of age.

The life expectancy at birth for the groups surveyed rose to a new high of 66.5 years, a gain of about a year since 1946.

Eight diseases set new low death rates during the year: whooping cough, diphtheria, influenza, pneumonia, tuberculosis, spyhilis, appendicitis, and diseases incidental to child bearing.

"On the basis of the very favorable over-all mortality picture last year, there is good reason to view with optimism the prospects for 1948," the bulletin says. "There is nothing on the horizon that threatens to reverse the long-term downward trend of mortality.

"Actually, the recent advances in medical science and public health administration will undoubtedly continue to play a large and increasing role in preventing illness and premature death. It appears likely that the diseases which have been coming rapidly under control in recent years, notably tuberculosis and pneumonia, will record further declines in mortality in the current year.

STORAGE - MOVING
"Storage Unexcelled"
MOVING YOUR FURNITURE ANYWHERE
CALL 7112
B & H TRANSFER & STORAGE
1405 AVENUE A

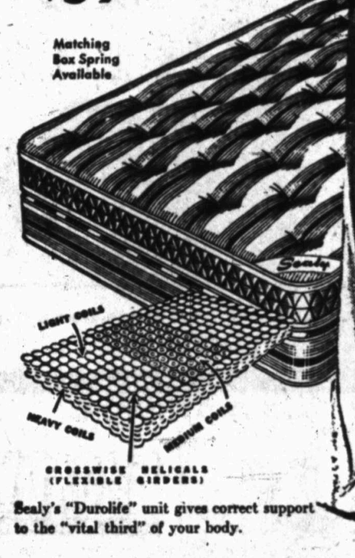
CAGLE BROS. FURNITURE
Offer You the Famous SEALY MATTRESS
as Advertised in the Current Issue of
LIFE
wake up fresh...
sleep on a Sealy mattress



Smart home-makers choose Sealy mattresses for these important quality features:
- Reinforced embroidered border.
- Durable fast-color ticking.
- Balanced innerspring unit.

A Sealy mattress cradles your body so gently that "sleeping on a Sealy is like sleeping on a cloud."

$59.50



Sealy's "Durolife" unit gives correct support to the "vital third" of your body.

OTHER SEALY MATTRESSES AT $39.50, $49.50, $69.50

CAGLE BROS. FURNITURE
"Where Popular Prices Prevail"
1807 Ave. H Phone 2-5805

SEARS ROEBUCK AND CO.

FRILL FASHIONS
dress sensations



Flattering Kerrybrooke Ceations

$8.75 and $9.95

- HOLIDAY AND DATE TYPES
- COLORFUL DAYTIME CASUALS
- RAYON AND NOVELTY FABRICS

Smart, flattering Fashions, every one! Lots of tricky, youthful dresses for SPRING with brand new details. Longer flaring hemlines; pretty wash prints, carefree solid colors, perky butcher linens. All sizes. See them now!



Pretty As A Picture! Your
KERRYBROOKE
FLOWER HAT
In its own non-inflamable plastic box
$4.98

As enticing and intriguing as SPRING itself . . . a wisp of a hat with full blown flowers and filmy net perch on a crisp straw frame. In pink, blue, white, multi-color.



SHEER WHITE, FRILLY
BATISTE BLOUSES
$2.98

Dainty blouses with lace and frill trim. Short sleeve styles for every SPRING need. Sizes 32 to 38.



Styled By Charmode — A Great Name In
FINE LINGERIE

CORDEX BRAS
Rich rayon Satin Bras in A and B Cup sizes. Perfect figure control. Tearose and white
$1.98

BRIEF PANTIES
Snugly knit of non-run Rayons. All elastic waists. In Tearose only. Sizes S-M-L. Real Values.
49c

KNIT HALF-SLIPS
Perfect fitting knit jersey slips in fine Rayons. Lace trimmed skirt. In tearose. Sizes S-M-L.
$1.98



MOTHERS KNOW BEST
THEY SHOP SEARS
For Exclusive New Spring
HONEY SUCKLES
Reduced from 1.98!
Sizes 3 to 6x
$1.69

The sweetest little dress a girl ever wore. In pretty prints and gay SPRING solid colors. Full cut for comfortable fit. And Bargain priced too!

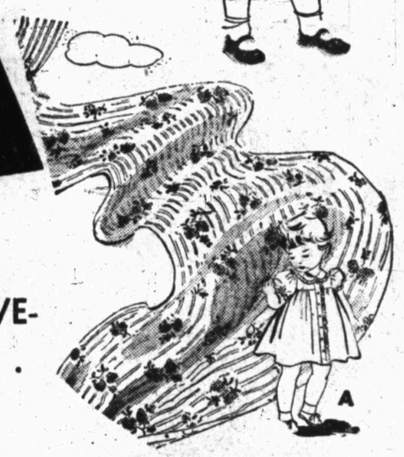
HONEY DRESSES FOR 'TEENS
Honey Lanes
Sizes 7 to 14
$2.98

The newest, the prettiest collection of fresh SPRING cottons in sparkling prints and solid colors. Keen styles, Dainty trims. See them now at SEARS.





Fairloom FABRICS
FASHION REVIEW



THE LATEST - - THE SMARTEST
SPRING FASHIONS AT THEIR LOVELIEST IN FAIRLOOM FABRCS . . .
SEE THEM BEFORE YOU SEW!

EMBASSY CREPE
38-inches wide. French type. Hand washable. Assorted patterns. Genuine Fairloom quality.
$1.19 Yd.

PRINTED SEERSUCKER
Versatile Seersucker that is so popular for so many thrifty, pretty garments. Choice of New Prints.
79c Yd.

PRINT SPUN RAYON
38-inch width. Woven of imported fibers. Attractive designs. Buy it for dresses, skirts and so on.
89c Yd.

PRINTED POPLIN
36-inches wide. Sparkling colors in various designs. Nice for dresses, sportswear, children's clothes.
69c Yd.

RAYON SHANTUNG
40-inches wide. Lovely and lustrous. Clear colors in assorted prints. Ideal for many wardrobe items.
$1.29 Yd.

DRESS LINEN
Real, imported linen. 36-inches wide. Sanforized shrunk. Vat-dyed fast colors. Choice of many new Spring Hues.
$1.98 Yd.

"Satisfaction guaranteed or your money back" SEARS
1625 - 13th ST. PHONE 5517
Plenty of Free Parking Space

Actor Wendell Corey To Open A New Showboat In San Diego

★ ★ ★

By BOB THOMAS
Associated Press Staff Writer

HOLLYWOOD, Feb. 21 — Because he can't get back to Broadway, Actor Wendell Corey is bringing the theater to himself and in an unusual way.

Corey plans to buy a ferry boat in San Francisco, have it towed to San Diego and convert it into a showboat. The idea sounds mildly fantastic, but he assures that his brother Milton is now in San Francisco, negotiating for the vessel. And Wendell says he has assurances that San Diego is ripe for more legit.

Corey will have to sneak time from his screen jobs, since he is one of the brightest new star prospects. After "Sorry, Wrong Number," he goes into "Strange Deception."

To Visit Eire

Maureen O'Hara intends to visit Eire this summer, whether or not "The Quiet Man" is filmed there. So far, the picture is still on. It will star Maureen, John Wayne and Victor McLaglen. John Ford's "The Family," which was to feature Maureen, Wayne and Ethel Barrymore, has been called off because it's too expensive for these times . . .

Ticklish topics are due for more realistic treatment in future movies. "The Judge's Wife" tackles mercy killing, and "The Pitfall" deals with cheating husbands. Both had skirmishes with the Johnston office . . .

Gloria Grahame, who ranks with Angela Lansbury as one of the youngest gals ever to get an academy nomination, sings "Paradise" in her new film, "The Long Denial." As I watched her sing the number, it made me think that she is the right actress to inherit the mantle of the person who introduced the song—Jean Harlow.

Hurry-Up Release

Paramount is planning a hurry-up release of "Hazard," with MacDonald Carey and Paulette Goddard. Reason: The studio wants more build-up for Carey, who also stars with Betty Hutton in the blue-chip production, "Dream Girl."

Robert Sterling, Ann Sothern's ex-husband, left RKO to freelance . . . observed in the front row at the ballet—Prima Ballerina Tamara Toumanova and prime strip teaser Lili St. Cyr . . . Jimmy Stewart and Myrna Dell are still dating.

About two million people live in the Sahara Desert.



MAUREEN O'HARA
Will Visit Eire

Movie Award Race Winners Predicted

BY BOB THOMAS
Associated Press Staff Writer

HOLLYWOOD, Feb. 21 — Throwing caution in all directions, let's sit down and try to dope the Academy award winners.

It's just like picking a horse race. You study the condition of the horses (popularity of the actor), the speed of the track (number of good pictures) and then try to figure the sentimental factors. Of course, a dark horse might sneak under the wire a winner, but let's not think about that.

First The Pictures

First of all, the pictures. Scratch "Crossfire" and "Miracle On 34th St." They may have been entertaining, but they aren't the type of prestige pictures that win Academy awards. I think we can skip "The Bishop's Wife," since not everybody in Hollywood thinks it is an achievement.

That leaves "Great Expectations" and "Gentleman's Agreement." Both are excellent in all departments, but the former will suffer in the voting because it was made in England. Choice: "Gentleman's Agreement."

Now it gets tougher. Among the ladies, Susan Hayward is getting much support, but her picture ("Smash-Up") was not a smashing success. Likewise, Joan Crawford's ("Possessed") and besides, she has an Oscar already. Dorothy McGuire's "Gentleman's Agreement" role was difficult, but not meaty enough.

Picks Rosalind Russell

Loretta Young in "The Farmer's Daughter" showed the most improvement, and that means a lot in Academy voting. But the part lacked the heavy dramatics afforded Rosalind Russell in "Mourning Becomes Electra," and Miss Russell has been close to an Oscar before. I'll pick Roz.

Among the actors, John Garfield's entertaining "Body And Soul" lacks the prestige value of more expensive films. Michael Redgrave makes a strong bid with "Mourning" but he faces stiff competition.

It now looks like a neck-and-neck battle among William Powell ("Life With Father"), Ronald Colman ("Double Life") and Gregory Peck ("G.A.") but because a winning picture often sweeps the slate and because of his great popularity, I'll lay a buck on Peck. But remember—I've been wrong before.

Hollywood On The Loose...

Filmtown Facts And Fancies

BY ERSKINE JOHNSON
NEA Staff Writer

HOLLYWOOD, Feb. 21 — Exclusively yours: The first definite bid for strictly adult entertainment will be made by John Steinbeck, Burgess Meredith and director Lewis Milestone. When they film the Steinbeck novel, "Cannery Row," as an independent film, it will go before the cameras as Steinbeck wrote it, letting the censors scream where they may.



JOHNSON

The picture will be shown with the "Adult Only" label. Children will be barred. I'm wishing them luck. I've been yelling for two years now that separate pictures for adults and children is the big answer to Hollywood's woes.

Dorothy Lamour will check into Johns Hopkins Hospital in Baltimore for an ear operation when she completes "Let's Fall in Love" at Columbia.

The Deanna Durbin-Vincent Price romance is still blazing. They were dining by candlelight in a secluded corner at the Mocambo.

• • •

THERE'S still no story written on the sequel to the "Jolson Story." It's all in Jolie's mind, and he's determined to play himself.

Annabella is upset, but plenty, over the publicity about the "fabulous" property settlement she received from Ty Power. Since the $50,000 a year she receives from Power is less whatever she earns as an actress, she doesn't stand to collect much if she continues her career. This year Power pays only the child support fee, since Annabella's earnings from the film she starts next month in Paris will be more than $50,000.

Paramount is hatching another "Road" picture, the result of high grosses on "Road to Rio."

Rita Hayworth probably will make another European jaunt after completing "Carmen." That's the film's new title, since the censors snipped off "The Loves Of."

There's an ironic note to director Charley Vidor's raves over John Huston's direction of "Treasure of the Sierra Madre." Huston is married to Vidor's ex-wife, Evelyn Keyes.

There have been quite a few notes of late kidding Hollywood's indecision over film titles. Title changes may come and go, but nobody will ever top that wonderful switch of 20 years ago when "The Pink Chemise" was re-titled "Come On Marines."

• • •

NEW STAR AWARD

SNEAK preview reports indicate that Hollywood has a new star in radio comic Henry Morgan in "So This Is New York." Which gives rise to a thought the Academy might consider. Since the life-blood of Hollywood is new faces and fresh ideas, why not an annual plaque for the star discovery of the year?

Yvonne de Carlo has been seeing a lot of Hurd Hatfield. . . . Virginia Belmont, three-time beauty contest winner who has played several sparkling roles recently, is up for a contract at a major lot.

It's good to see Sonny Tufts getting a break in "The Wrangler." . . . Hollywood and Vine scuttlebutt says "State of the Union" is emerging better than the play, and that it is a triumph for Angela Lansbury, who has waited a long time since "Gaslight" to get a role paying off her promise of stardom.

Social Program Set For Legion Monday

Indian ceremonial dancers and demonstrators of the red man's folk lore will be presented at a regular monthly social meeting of Allen Bros. post of the American Legion at 8 o'clock Monday night in the post home, 910 Texas avenue.

Boy Scouts of the Legion-sponsored troop No. 8 will give the program. Their scoutmaster is Frank A. Runkles, who lived among the Indians in Oklahoma and studied their lore.

All Legionnaires and former service men who have not joined the post are invited to attend and bring their guests, said David West, publicity director for the post. He said refreshments will be served.

Elmer Tarbox, thrid vice commander, will preside in the absence of H. J. McCabe, post commander.

The members are scheduled to discuss plans for the American Legion twenty-ninth birthday party to be held March 15.

They will also hear plans for the "Stars of Showtime" program to be presented under auspices of the Legion Tuesday and Wednesday nights at Senior High school auditorium.

A LONG WAR

WASHINGTON, Feb. 21 (AP) — It was a long war for Japanese soldier Shibangaki Kazuo.

He has just found out it is over after hiding out these last several years on the Pacific island of Babelthaup.

PLAINS
Double Feature
★ NOW SHOWING ★
TWO BIG HITS!
NO. 1
★ John Wayne
IN
"MAN FROM MONTANA"
"Color Cartoon"
NO. 2
★ James Newill
★ Tex O'Brien
IN
"MURDER ON THE YUKON"

ARCADIA
ALWAYS TWO FEATURES
TODAY THRU TUESDAY


FEATURE NO. 2

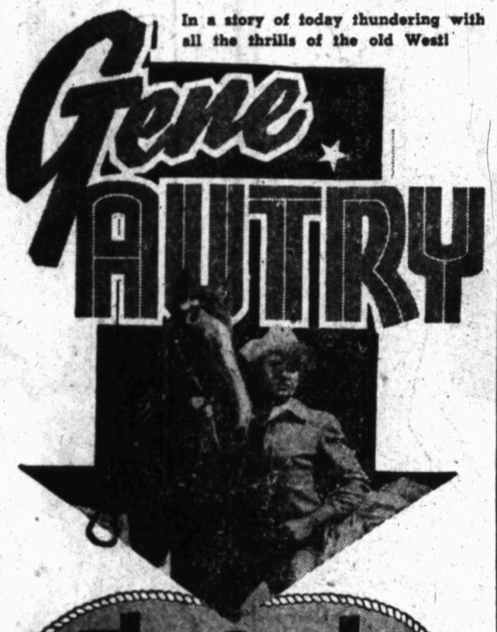

ALSO
ANOTHER FAVORITE
COLOR CARTOON
COLOR CARTOON
Chief THEATRE
Two Big Action Features
BOB STEELE
DURANGO VALLEY RAIDERS
with Johnny Mack BROWN
Border BANDITS

Starts Today!
TECH
Admission 9c - 35c
AN UNFORGETTABLE PICTURE!!
THE Most Compelling DRAMA YOU'VE EVER SEEN...and the greatest LOVE STORY ever told!

CHEERS FOR Miss Bishop
with
Martha SCOTT · William GARGAN
Edmund GWENN · Sterling HOLLOWAY
United Artists Release
Plus
Color Cartoon
and
1st Run News

LINDSEY
DIAL 7122
OPENS TODAY 1:00 P. M.
Admission — 14c – 55c All Day
FEATURES: 1:53, 3:48, 7:41, 9:45
NOW SHOWING THRU WEDNESDAY
IT'S ALL THE GOOD THINGS ROLLED INTO ONE GREAT BIG MARVELOUS MUSICAL ROMANCE THAT'S MEANT JUST FOR YOU


with
OSCAR LEVANT · BARBARA LAWRENCE
SELENA ROYLE · PERCY KILBRIDE · HERBERT ANDERSON
A Program for the Entire Family!
Plus--Latest News & Cartoon, "Dangerous Dan McFoo"

Opens 1:15
PALACE
DIAL 2-2311
Adm. 9c - 40c
TODAY THRU TUESDAY
FEATURES: 1:30, 3:12, 4:54, 6:36, 8:18, 10:00
Cowboy Daring! Indian Fury!
In a story of today thundering with all the thrills of the old West!
Gene AUTRY

The Last Round-up
His Famous Horse "CHAMPION"
Plus—Cartoon, "Well Oiled" & Leon Errol in "Bet Your Life"
Opens 1:15
9c - 30c
CACTUS
DIAL 7041
ALWAYS 2 FEATURES
• TODAY AND MONDAY •
ROY ROGERS in "The Old Spanish Trail"
ALAN CURTIS ANN SAVAGE in "RENEGADE GIRL"
PLUS —CARTOON, "TWEETIE PIE"

Opens 1:15
TOWER
DIAL 2-1731
9c - 40c
Tech Students 30c
TODAY AND MONDAY
FEATURES: 1:30, 3:33, 5:36, 7:39, 9:32
A Woman Can't Have TWO Love Affairs Without Paying Dearly For One!


PLUS: NEWS and Bugs Bunny in "SLICK HARE"
★ AT TWO THEATRES ★
IN GREEN ACRES
PLAZA
DIAL 2-6141
Opens 1:15 — 9c - 35c
DOWN TOWN
BROADWAY
DIAL 4872
Opens 1:15 — 9c - 35c
• NOW THRU TUES •
RITA HAYWORTH, LARRY PARKS in
DOWN TO EARTH
PLUS— GOOFY IN "FOUL HUNTING"

Anne Takes Film Roles Seriously

BY PATRICIA CLARY
United Press Staff Writer

HOLLYWOOD, Feb. 21—Anne Baxter really tries to get into the spirit of things for her movie roles.. For her current part as a woman lawyer, she spent several days in Los Angeles law courts listening to the arguments.



That was somewhat less arduous than her booning-up for her Academy Award-winning part of the drunken Sophie in "The Razor's Edge."

"My husband and I did some extensive research in taverns for that," she said.

For a story about aviation, Miss Baxter talked to scores of pilots at southern California airports, and when she played a western girl in "Smoky," she got acquainted with ranch women around the location at Kanab, Utah.

Now Baxter is playing a small-town attorney in "The Walls of Jericho" with Cornel Wilde and Linda Darnell.

Reads Law Books

"I decided I ought to know something about law for that," she said, "since I'd never even been in a courtroom. So I listened to lawyers trying cases downtown for a couple of days. I also borrowed some law books and skipped through them."

The legal phraseology puzzled her, but she figured that if she weren't familiar with the words she couldn't say them convincingly.

"I wanted to sound like a woman lawyer, and not like an actress trying to play one," she said. "But that jury speech—"

Three Days In Film

Miss Baxter delivers a plea before a jury in the movie that runs for six minutes. It's the longest speech on the 25th Century-Fox lot since Stanley met Livingstone.

The speech takes three days to film, and Miss Baxter is talking almost constantly.

Saving her husband the pain of listening to it, Miss Baxter practiced the six-minute speech in her backyard.

"The neighbors thought nothing of it," she said. "They're accustomed by this time to hearing me talk to myself."



APPEAR IN STAGE SHOW—Maxine and her wolf are featured in the stage show, Stars of Showtime, which will be presented Tuesday and Wednesday at 8:30 p.m. at the Senior High school auditorium under auspices of Allen Bros. post of the American Legion. Maxine also will be presented in her Parisienne fan ballet. The show offers an all-star cast of entertainers with Jimmie Jefferies as master of ceremonies. Reservations are being taken at the local Legion hall.

Writer Finds The Difference Between Financier And Actor

By HAL BOYLE
Associated Press Staff Writer

NEW YORK, Feb. 21—At last I have found out the difference btween Robert Young, the movie actor, and Robert R. Young, the railroad man and financier.

The difference at the moment is ten years, three daughters and 79 corporations.

Gap Is Closing

But the business gap is slowly closing. Back in 1937 when Robert R. Young (financier) bought control of the Alleghany Corp., a holding company, the difference between him and Robert Young (actor) was 240 corporations.

Since then Robert R. Young (financier) for purposes of more efficient operation—and perhaps to reduce the number of board meetings he had to attend—cut down the number of Alleghany Corp. subsidies to a neat and tidy 80 corporations.

Meanwhile Robert Young (actor) has organized his own film producing company — Cavalier productions, leaving him now only 79 corporations behind Robert R. Young (financier).

First Film Completed

I had lunch the other day with Robert Young (actor), Mrs. Young, and Eugene Rodney, co-producer with the film star in their new independent company.

They have just completed their initial picture, "Relentless," a horse opera in Technicolor starring Young, a colt and a lady. This is about the eightieth picture in which Young has played but it is the first under his own aegis.

"I have played in a couple of Westerns before," Bob said. "But this is the first time I have been so close to the horse." The Youngs are a pleasant couple, happily married for many years, and have co-starred in four productions of their own—all daughters.

Mrs. Young is red-haired, cheerful and has been trying for some time to read "Peace of Mind."

"The Sultan"

Among his friends Young is nick-named "The Sultan" and on Wednesdays there are ten in his household "harem."

"There's Betty and the four kids," he said "and the seamstress, the laundress, the cook, the nurse and my mother-in-law.

"After a while I go out and talk to the gardner. He's the only other man around."

Amman, principal city of Trans-Jordan is built among the ruins of an ancient city called Philadelphia.

This Week's Film Menu

LINDSEY
Today through Wednesday: "You Were Meant For Me," Dan Dailey, Jeanne Crain.
Thursday through Saturday: "Body And Soul," John Garfield, Lilli Palmer.
Saturday night preview: "Green Dolphin Street," Lana Turner, Van Heflin.

PALACE
Today and Monday: "Desire Me," Greer Garson, Robert Mitchum.
Tuesday through Friday: "Wistful Widow of Wagon Gap," Abbott and Costello.
Saturday through next Tuesday: "My Wild Irish Rose," Dennis Morgan, Andrea King.

TOWER
Today and Monday: "Desire Me," Greer Garson, Robert Mitchum.
Tuesday through Friday: "Wistful Widow of Wagon Gap," Abbott and Costello.
Saturday through next Tuesday: "My Wild Irish Rose," Dennis Morgan, Andrea King.

PLAZA
Today through Tuesday: "Down to Earth," Rita Hayworth, Larry Parks.
Wednesday and Thursday: "Moss Rose," Victor Mature, Peggy Cummins.
Friday and Saturday: "Magic Town," James Stewart, Jane Wyman.

BROADWAY
Today through Tuesday: "Down To Earth," Rita Hayworth, Larry Parks.
Wednesday and Thursday: "Moss Rose," Victor Mature, Peggy Cummins.
Friday and Saturday: "Magic Town," James Stewart, Jane Wyman.

MIDWAY
Today through Tuesday: "Harvey Girls," Judy Garland, John Hodiak.
Wednesday and Thursday: "Saratoga Trunk," Gary Cooper, Ingrid Bergman.
Friday and Saturday: "Nevada," Robert Mitchum.

TECH
Today and Monday: "Three Cheers For Miss Bishop," Martha Scott, William Gargan.
Tuesday and Wednesday: "Brewster's Millions," Dennis O'Keefe, Helen Walker.
Thursday through Saturday: "Thunder Mountain," Richard Martin, Nan Grey.

LYRIC
Today and Monday: "Partners Of The Plains," William Boyd; also "Railroaded," John Ireland, Sheila Ryan.
Tuesday through Thursday: "Mom And Dad," Elliott Forbes, road show.
Friday and Saturday: "Buckaroo From Powder River," Charles Starrett.

CACTUS
Today and Monday: "On The Old Spanish Trail," Roy Rogers, Jane Frazee; also "Renegade Girl," Alan Curtis, Ann Savage.
Tuesday and Wednesday: "Irish Luck," also "The Pretender," Albert Dekker, Catherine Craig.
Thursday through Saturday: "Under The Tonto Rim," Tim Holt; also "Adventure Island," Rory Calhoun, Rhonda Fleming.

PLAINS
Today and Monday: "Man From Utah," also "Murder On The Yukon."
Tuesday through Thursday: "Kid Sister," also "Code Of The West."
Friday and Saturday: "Lawless Breed," also "Son Of Old Wyoming."

ARCADIA
Today through Tuesday: "Notorious," Cary Grant, Ingrid Bergman; also "Come And Get It," Jeol McCrea, Edward Arnold.
Wednesday and Thursday: "She Gets Her Man," Joan Davis, Leon Errol; also "State Fair," Dana Andrews, Jeanne Crain.
Friday and Saturday: "Mutiny In The Big House," Charles Bickford, Barton MacLane; also "Dillinger," Lawrence Tierney, Elisha Cook, jr.

CHIEF
Today: "Border Bandits," Johnny Mack Brown; also "Durango Valley Raiders," Bob Steele.
Monday: "Big Town," Philip Reed; also "Border Bandits."
Tuesday: "Rainbow Over The Rockies," Jimmy Wakely; also "Big Town."
Wednesday: "Devil Bat's Daughter," Rosemary LaPlanche; also "Rainbow Over the Rockies."
Thursday: "Gunsmoke Killers," Nix Stewart; also "Devil Bat's Daughter."
Friday: "Come On Cowboy," Three Mesquiteers; also "Gunsmoke Killers."
Saturday: "Lone Hand Texan," Charles Starrett; also "Come On Cowboy."

Murder Charge Filed Against Negro In Death Of Merchant

MARLIN, Feb. 21 (AP) — Loy Diles, 18-year-old negro, has been charged with murder in the fatal shooting of Joe Labarbera Feb. 13.

County Attorney Sam Dolahite said Diles had made a statement in connection with the shooting, which started over an argument concerning payments for a pair of gloves.

Labarbera was a Highbank merchant.

CONFIDENCE VOTED

ATHENS, Feb. 21 (AP) — The Greek coalition government won a vote of confidence today in its fight against the guerrillas. The vote, 190 to 90, followed five days of debate on the regime of Premier Themistokles Sophoulis, particularly in connection with security.

The frigate bird, while called a bird of the sea, cannot swim.

The original city of Philadelphia in what is now Trans-Jordan was named for its conqueror, Ptolemy Philadelphus.

$1872–$5312
Private secretaries and CPA's average $1872 to $5312. Urgent demand for graduates. Day and night school. Approved for G.I.'s.
DRAUGHON'S BUSINESS COLLEGE
Lubbock, Texas and ... other cities.

SEE THIS REMARKABLE REPLICA OF "THE GREEN DOLPHIN" THURSDAY, FEB. 26
ON FREE EXHIBITION
ON THE PARKING LOT AT
SEARS ROEBUCK & CO. 1625 13th Street
THURSDAY FEB. 26th 11 A. M. Till 5 P. M.



GREEN DOLPHIN STREET IS A BIG PICTURE!

• LINDSEY THEATRE
PREVUE SAT. NITE & SUN. THRU WED.
FEB. 29 - MAR. 3

MIDWAY
ADM. 9c AND 20c
SHOWING SUN. - MON. - TUES.
In Technicolor!
FASCINATING FEMININITY ... UNFORGETTABLE LILTING MELODIES!
Judy GARLAND
THE Harvey GIRLS
with JOHN HODIAK
LATEST NEWS | COLOR CARTOON

Phone HAMILTON Roofing Co.
for free estimates on any kind of roof
BROWNIE HAMILTON, MGR.
2430 Avenue H
DIAL 5583

OPENS 12:30 P. M.
LYRIC
DIAL 6852
ADM. 9c 25c
★ 2 Action Features ★
TODAY THRU TUESDAY

RAILROADED
with John IRELAND, Sheila RYAN, Hugh BEAUMONT, Jane RANDOLPH
PLUS— LATEST NEWS & CARTOON "FOXY DUCKLING"
ROUSING WESTERN ACTION!
William Boyd as HOP A LONG CASSIDY IN "Partners Of The Plains"

STATE
ADMISSION 9c - 40c
Now Showing — Dial 2-6992
Two Men Claimed Her Love . . . But Only One Belonged In Her Arms! . . . How Long Can a Woman Wait For Love???



The Love of Another Brought Them Together!
GREER GARSON
ROBERT MITCHUM
in
DESIRE ME
with RICHARD HART, David Hoffman
PLUS "A Swell Color Cartoon" And "Latest News"

American Legion presents
STARS OF show time
STARRING
JIMMIE JEFFRIES
Master of Ceremonies
DURWALD CLINE
And His Orchestra
—PLUS—
Host of Stars of Hollywood and Broadway



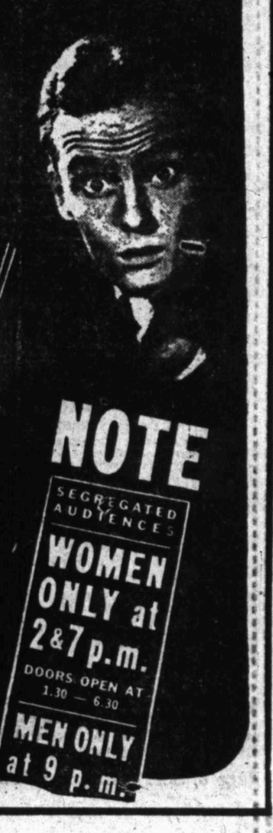


MAXINE AND HER PARISIENNE FANS
Direct from the Blue Room of New Orleans
SENIOR HIGH SCHOOL AUDITORIUM
Two Nites—Tues., Feb. 24 Wed., Feb. 25
Reserve Seats— $2.40 and $1.80
General Adm.-$1.20 (tax inc.)
Call 2-3675 for Reservation

• Beams
• Columns
• Trusses
• Bar Joists
LUBBOCK STEEL WORKS
EDGAR G. LEWIS, Owner
214 Ave. O Dial 5761

Important! IT IS IN THE INTEREST OF PUBLIC SERVICE THAT WE PRESENT THIS SIGNIFICANTLY VITAL MOTION PICTURE . . .
HYGIENIC PRODUCTIONS present
MOM and DAD
ALL-STAR HOLLYWOOD CAST!
AND IN PERSON ON THE STAGE
ELLIOT FORBES
FEARLESS HYGIENE COMMENTATOR
NOTE
SEGREGATED AUDIENCES
WOMEN ONLY at 2&7 p.m.
DOORS OPEN AT 1:30 — 6:30
MEN ONLY at 9 p.m.
• STARTING TUESDAY FOR 3 BIG DAYS!





Lubbock Has Some Pressing Needs; Army UMT Propaganda Backfires

LET'S GET GOING!

Why Wait Longer?

LUBBOCK has numerous, pressing needs which must be provided before the city may be said to have caught up with its growth—if, indeed, it ever does really catch up.

We need our auditorium, our library, more water and gas, better street lighting, completion of the traffic dispersal system, better rail facilities, a modern airport—and many, many other things. But more than anything else right now Lubbock needs:

1. Expanded hospital facilities;
2. A big, new hotel, and
3. Another large, modern office building.

Furthermore, Lubbock needs these things, as we see the over-all picture, in exactly that order.

• • •

WE ARE aware that Lubbock Memorial hospital is to have a new adition in the near future. But that addition will furnish only 20 beds more than are available in local hospitals today. We are aware, too, that owners of West Texas hospital have been studying ways and means of increasing their facilities. But even if it were possible to wave a wand and have programs of Lubbock Memorial and West Texas hospitals completed by sun-up tomorrow, Lubbock still would be short of such facilities. Furthermore, until plenty of additional hospital space is available, Lubbock will continue to be short of doctors because, medically speaking, Lubbock is one of the last of the "closed" towns, and doctors will not move into a place where they cannot hospitalize their patients.

Whether a City-County hospital, or a co-op hospital, or a hospital built by subscription—as is being done in Midland and El Paso—offers the answer to Lubbock's hospital needs, we cannot say. But we do know that more hospital facilities are needed, as well as more doctors to fill the demand for medical services.

• • •

ALTHOUGH more talk has been bandied about regarding our need for a new, modern office building than about any other one thing of large proportions, more essential is a modern, new hotel.

The city's two major hotels are jampacked most of the time. What is worse, from the community's standpoint, their regular trade—both residential and traveling—is such that Lubbock is powerless to attract conventions of any size, as well as other features for which hotel space is a major necessity. This very Spring, we are losing to Amarillo a Market Week feature, which we of Lubbock pioneered in pre-war days, because there is not sufficient hotel space available here to satisfy even the barest needs.

Next to more hospital facilities, our greatest needs isadditional hotel space.

• • •

AS FOR the need for office space, that is well known. The fact that construction costs are high, and are likely to remain so, is a barrier—but not a barrier impossible to hurdle. Little Midland has hurdled it. So have other cities. So can we.

It is time for Lubbock to get off the seat of its pants and go to work to get what Lubbock needs. The war is over. It is time for action—the same kind of forward-looking action which has made Lubbock what it is today.

Where is the chamber of commerce? Where are the civic clubs, the women's clubs, the always here-to-fore inexhaustible reservoir of enthusiastic manpower, ready and willing to put a shoulder to the wheel and, if need be, a dollar on the line?

Let's all wake up — and get going again!

The honeymoon is over when they begin quarrelling over how the hand of bridge was played.

An acrobat is a person who can get to a movie seat without falling over the other patrons.

This will be recalled as an age of controls. Everything was under control except the children.

The ideal home is the one where you will find more children than dogs or cats.

One-Minute Sermon

There shall no evil happen to the just but the wicked shall be filled with mischief. Proverbs, 12:21.

Lubbock Avalanche-Journal

"FIRST in Lubbock; FIRST on the South Plains"

An independent Democratic newspaper published every Sunday morning by Avalanche-Journal Publishing Co., 1211-13 Texas avenue and entered as Second Class Mail Matter March 13, 1927, at the Postoffice at Lubbock, Texas, under the Act of March 3, 1879. A consolidation of Lubbock Morning Avalanche and Lubbock Evening Journal.

CHAS. A. GUY, Editor and Publisher — PARKER F. PROUTY, President

CHAS. W. RATLIFF, Managing Editor

Full Leased Wire Member of Associated Press

SUBSCRIPTION RATES: Payable in Advance—Daily and Sunday by Carrier, 1 Year $12; 6 Months $6; 3 Months $3; 1 Month $1. Avalanche and Journal, 1 year $18; 6 Months $9; 3 Months $4.50; 1 Month $1.50. By Mail, 1 Year $9; 6 Months $5; 3 Months $3; 1 Month $1.

OUR PLEDGE

WE pledge allegiance to the flag of the United States of America, and to the Republic for which it stands; One Nation indivisible, with Liberty and Justice for all.

Timber-r-r



THIRD PARTY MAY STRIKE BLOW IN EASTERN STATES

Wallace Seen As Major Threat To Demos' Hopes

By GEORGE GALLUP, Director American Institute of Public Opinion

PRINCETON, N. J., Feb. 21—The victory of the Wallace-supported candidate in last Tuesday's special election in the Bronx renews speculation among political observers as to how serious the Wallace threat will be in November to the Democratic party.

In the Bronx election the Wallace-backed candidate for Congress polled a far higher proportion of the votes than did the third party in 1946, the American Labor Party (A. L. P.). This was not surprising in view of the results of an Institute poll on Wallace last month.


GALLUP

In the trial heat race against Truman and Thomas E. Dewey which showed Wallace polling 15 per cent for the whole state, the ballots from New York City alone found him running far ahead of the previous (1946) A.L.P. vote in the city. In the Institute poll he received 23 per cent throughout the city, as compared to 16 per cent for the A.L.P. in 1946.

If the Wallace figure of 23 per cent in the Institute's poll of New York City continues it would almost certainly mean that the Republicans would carry New York State in the fall election.

• • •

Could Win Key Votes

Nationally, the Institute polls find Wallace's strength running between 6 and 8 per cent, depending on the line-up of opposing candidates. Assuming a total vote for the nation of approximately 60,000,000 this year, the Wallace party would have somewhere between 3,600,000 and 4,800,000—if it were able to get on the ballot in all 48 states. This seems out of the question because of election laws in various states.

The Wallace percentage nationally does not fully reflect the threat which he can be to the Democratic party. Wallace might poll only a low vote nationally, and yet receive enough votes in certain key areas to upset Truman's chances for re-election.

This is because Wallace draws about ten times as many votes from Democratic ranks as from the Republicans.

• • •

Survey Is Given

In the most recent Institute trial heats pitting Wallace against Truman and Gov. Dewey, it was found that the previous political affiliation of Wallace supporters is as follows throughout the nation:

Previous Political Affiliation of Present Wallace Followers:

62 per cent voted for Roosevelt in 1944
6 per cent voted Republican in 1944
2 per cent voted for minor parties in 1944
30 per cent didn't vote in 1944, or were too young to vote.

• • •

IN ANY area won by the Democrats in 1944 by only a narrow margin, the draining off of Democratic votes this year by Wallace could have a most serious effect. There are three principal regions which fall into this category: the New England states, the Middle Atlantic states, and the East Central section.

In the New England area the Democratic lead in the 1944 election averaged only 52.5 per cent and in the Middle Atlantic area 52 per cent. In the East Central states (Ohio, Indiana, Illinois and Michigan) the Democratic margin was even more precarious —50.3 per cent.

Assuming a similar division of sentiment today, the Wallace ticket could be the means of defeating the Democrats.

The sectional picture in the 1944 election, showing where Wallace inroads could be serious, is given in the following table:

	1944 % Dem.	% Rep.
New England	52.5%	47.5%
Mid-Atlantic	52.1	47.9
East Central	50.3	49.7
West Central	48.0	52.0
South	69.1	30.9
Mountain	52.6	47.4
Pacific Coast	56.5	43.5

In the first two sections listed above, Wallace's vote in Institute trial heats ranges between 7 and 11 per cent, depending on the opposing candidates. In the East Central states it ranges between 5 and 8 per cent. Clearly the Wallace threat to the Democrats in those areas is a very real one, sonce the majority of his supporters are former Democrats.

• • •

Wallase's appeal is chiefly to young voters in big cities. The pattern is the same regardless of who the opposing candidates are. The following vote in a Truman-Dewey-Wallace trial heat is typical:

By Size of Community

	Tru.	Dew.	Wall.	No opin.
Farmers	48%	40%	4%	8%
Towns under 10,000	44	45	4	7
10,000—500,000	48	41	5	6
500,000 & over	44	37	15	4
By Age				
21-29	48%	35%	12%	5%
30-49	46	42	6	6
50 & over	45	43	5	7

Looking At Life ------ By Erich Brandeis

"WE have nothing to fear but fear itself," said the late Franklin D. Roosevelt—and how right he was when he said those words!

On my recent trip to California and back to New York I spoke with many people from different parts of the country and I read newspapers published in California, Nevada, Utah, Iowa, Indiana, Illinois, Ohio and Wyoming.


BRANDEIS

Wherever I spoke with people, whenever I read the papers—FEAR.

Fear of Russia. Fear of inflation. Fear of higher prices. Fear of communists. Fear of higher taxes and higher prices. Fear for the young and the old. Fear of the future. Fear for America.

What in the world has got into us?

What are we afraid of?

Where has our courage gone?

Nothing is so contagious as fear, nothing so weakening.

Take Russia, for instance.

Will there be war with Russia?

There surely will be if we keep on being afraid of Russia, and if she is to us what the bogie-man is to the child.

The Russians are smart, make no mistake about that.

They are keen students of human nature and absolute materialists.

They know when we are afraid of them, and they know that he are afraid of them.

• • •

Personally I am sure that Russia is putting up a colossal bluff.

Considering lying and cheating and false propaganda perfectly legitimate weapons of diplomacy, and considering diplomacy a hide-and-seek game to be played for their own advantage, they will keep on bluffing us and calling us

See LOOKING AT LIFE Page 9

Side Glances — By Galbraith



"Now that you're a sophomore, latch onto a girl who's a junior! She can help you, but you'd have to do a freshman's homework!"

GIVEN NEGATIVE VOTE

Army Still Persists

By DREW PEARSON
Special Correspondent

WASHINGTON.—The Army has done such a raw-faced propagandizing job for peacetime military conscription that it's beginning to backfire.

Early in the conscription drive the Army enlisted the heads of several top universities, led by the so-called "Ivy league"—Harvard, Yale and Princeton.


PEARSON

And when the American Council of Education met the other day, Chairman Leonard Carmichael, president of Tufts college, yielded the floor only to speakers in favor of compulsory military training. He actually refused to recognize anyone who wanted to argue against military training.

However, this un-American suppression backfired. When the vote was taken for or against universal military training, the result was 41 to 9 against the Army.

The Army, however, is still persisting. Recently Princeton and Yale universities permitted their mailing lists to be used to drum up a crowd for a UMT rally in New York City. Ex-Secretary of War Patterson presided, with Lew Douglas, ambassador to Great Britain and ex-Supreme Court Justice Owen Roberts as the chief speakers.

Later these same universities were asked to lend their mailing lists for another rally, this time against universal military training. The request was vetoed. The excuse was: "It is against our policy to enter into controversial questions."

• • •

Grandstanding John L.

If John L. Lewis calls a coal strike on the excuse that his miners should get retirement pensions, it will be the flimsiest of all Lewis strike excuses.

Unquestionably aged miners deserve a pension. But the real fact is that John L. Lewis already has around $50,000,000 paid into his welfare funds by mine operators which could be used for pensions.

The miners' welfare and retirement fund out of which old-age pensions would be paid has been built up by a royalty of five cents a ton, paid by the coal operators on every ton of coal mined. This money is to be administered by a representative of the United Mine Workers, a representative of the operators and a representative of the public. And here is where the trouble has been.

Actually there are two miners' welfare and retirement funds. Fund No. 1 was set up when the government controlled the mines and, based on a royalty of five cents per ton of coal mined, has received a total of $25,000,000. Out of this, $8,000,000 has been distributed for disability payments and death benefits to miners' widows. The remaining $17,000,000 is being held in escrow and no one is certain what's to become of it. Fund No. 2 was established under private operation of the mines and by it mine operators pay 10 cents on each ton of coal mined. By June 30 it will contain $50,000,000. This fund is administered by John L. Lewis, himself, plus Ezra Van Horn, representing the coal operators, and for a time Thomas E. Murray, a New York manufacturer, representing the public. However, a failure of Lewis and Van Horn to agree even on details caused Murray to throw up his hands in despair and resign.

Meanwhile, Lewis has not even agreed on a proper actuarial system for pensions such as that put into effect by any insurance company. Under the Taft-Hartley law no money can be paid out for pensions until such an actuarial system is established.

Therefore, while Lewis has around $50,000,000 with which to pay pensions—once he complies with the Taft-Hartley law—he is now intimating that he will call a strike in order to get pensions for aged miners.

As usual, it is the miners who suffer while Lewis and the operators make faces at each other.

• • •

CLEVELAND'S City club recently invited Senator Bob Taft and ex-Governor Harold Stassen to stage a face-to-face debate any time prior to the Ohio primaries May 4. Stassen accepted, but Taft declined.

Taft explained that he preferred to debate with Democrats and that he had a rule of no debates with members of his own party. Whatever differences he had with Stassen, Taft said, could be settled in the Republican platform in June.

General opinion in Cleveland is that Taft ducked. In the old days, Taft liked to challenge an opponent to debate face to face. In 1938 he debated all over the state of Ohio with Robert J. Bulkley, then U.S. senator, and these debates were important factors in Taft's selection over Bulkley, a Democrat.

• • •

Whisky Patriotism

When grain-for-liquor controls terminated at the beginning of this month, President Truman appealed to the liquor industry to continue voluntary grain conservation in order to save food for Europe. What he requested was that the distillers keep their production down to 2,500,000 bushels of grain per month.

Here is how the "patriotic" whisky-boys carried out this request.

Instead of 2,500,000, the distillers have been producing at the rate of 6,000,000 bushels per month. One of them, Schenleys, even used up its entire one-month's quota during the first ten days of February.

Meanwhile the big distillers have enough whisky already distilled and aging in the wood to last the nation approximately six years.

"Tree monkeys of Malaya are so intelligent they could be trained as soldiers," declares a zoologist. "What does he mean—'could be'?" asks the ex-GI, recalling, with a shudder, his old top-kick.

"Lycoris radiata is often mistaken for nerine sarniensis," asserts a botanist. Complications arising from making this mistake, however, are rarely serious.

"If you see a tornado approaching your house, open all the doors and windows," some one advises. It never would have occurred to us to hold open house for a tornado.

Another sad case of split personality is that of the person who pretends to be what he isn't.

We heard a man say he was going to do a certain thing, "in spite of hell and hay fever." He doesn't know much about hay fever.

HE MAKES CAESAR SPEAK HIS MIND

"Ides Of March" Book Of Month

"THE IDES OF MARCH," by Thornton Wilder; (Harper).

IN about 125 letters and documents, almost all imaginary, Julius Caesar, his last two wives Pompeia and Calpurnia, his love Cleopatra, his relatives, friends, officials, critics and enemies, Wilder gives us Caesar, man and dictator.


WILDER

In one sense, it's a historical romance; in another, it's a murder story. These two qualities may have helped persuade the Book-of-the-Month Club to make this, very wisely, its March choice. But if these add excitement to the book . . . for you hesitate to call it a novel, and it isn't biography, journal, memoirs or play . . . they are the minor aspect of this creation, which brings Caesar up to the moment, our moment, or more correctly, takes us back to his.

In a stately, Latinate prose that befits the dignity of the historic subject, Wilder summons Caesar down from his immemorial pedestal and makes him speak his mind. This is not the Caesar of the Commentaries, or the "Et tu, Brute," and definitely not the husband whose wife is above suspicion. Here is an intelligent man, a ruler, addicted to poetry, ambitious for Rome and witty. Wilder sets him very curiously in the midst of people, many of them women, and on the other hand, in magnificent isolation, utterly alone; he is so remote that, as Caesar remarks, he could hop on one foot all the way to Ostia and "no one would mention it—to me."

Divided Into Four "Books"

The story is divided into four "books;" the first covers only September, 45 B. C.; the second starts earlier and carries on later, and so on to the last which takes us to the one date in history no one ever forgets: March 15, 44. One book lies across another, and the plot is literally woven; or it is like a picture all the richer and more brilliant for having several layers of paint.

As before, Wilder has couched his story in its inevitable and unique form. Though everything he has written has been of course mature, this is in a way the ultimate maturity, the full ripeness. It will be praised highly twice: Today by reviewers, and in a year or so by other writers who, believing there can't be too much of a good thing, turn out imitations of it as they still imitate "The Bridge of San Luis Rey" and "Our Town."

• • •

Fascinating Story

"THE ROAD THROUGH THE WALL," by Shirley Jackson; (Farrar, Straus).

ON Pepper street, in Cabrillo, Calif., live eight families with children: Byrne, Roberts, Periman, Merriam, Desmond, Donald, Williams and Terrel, and right around the corner are the Martins. There are also the childless Miss Fielding, Mr. and Mrs. Ransom-Jones and Mrs. Mack, who however has her dog George.

These people are neighbors but not friends; chance, which brought them together scatters them at the end. But while there, boys, girls, men and women pass the time of day, play games, drink, act grown-up though they're children and act childlike though they're grown-ups.

Generations Overlap

The generations intermingle and overlap. Boys and girls are one moment free, natural and honest, and the next they reflect with an accuracy at which you shudder the prejudices and stupidities of their parents. The ignorance usually associated with inexperience becomes indistinguishable from the folly peculiar to adults.

With 16 or 18 youngsters to be kept straight in the reader's mind, the story proves a bit confusing at the start, and it seems that Miss Jackson has polished off the ending with unnecessary dramatics.

In between, this novel has excellencies quite unlike any you will have encountered elsewhere. Delightful would be the word for it, except that there is an undercurrent of discord; entertaining would describe it, except for certain often repeated notes of ill omen. At any rate, most of it is fascinating.

• • •

Who's Guilty?

"THE QUESTION OF GERMAN GUILT," by Karl Jaspers; (Dial).

WITH deep and painful probing, Karl Jaspers has tried to answer in The Question of German Guilt a dilemma which for years to come will plague the German people: Was the individual German guilty of Hitler and of the war Hitler produced? If so, how much? Jaspers, a German educator who went into "retirement" when Nazism rose to power, divides war guilt into sections—political, criminal, moral and metaphysical.

Politically, he says, Germans cannot dodge the issue: "The war was unleashed by Hitler Germany. Germany is guilty of the war through its regime, which started the war at its own chosen moment, while none of the rest wanted it." But, he says, the additional deeper and more painful question of guilt must be settled by individual Germans on the basis of their own character, their own state of mind during and after the war started by their government.

"It is nonsensical," Jaspers says, "to lay moral guilt to a people as a whole. There is no such thing as a national character extending to every single member of a nation." What Germans must seek, he concludes, is "inner purification on the basis of guilty consciousness."

• • •

Story Collection

"THE CIRCUS IN THE ATTIC AND OTHER STORIES," by Robert Penn Warren; (Harcourt, Brace).

TWO novelettes, including the title story, and 12 short stories, which appeared in magazines during the last 16 years, have been collected in these 275 pages.

They are about southerners (like the author), or about teachers (like the author), but in form and mood and in the characters they are as varied as 14 pieces of short fiction could possibly be. Bolton Lovehart is slave to his mother and victim of his wife; Jeff York loves his scrubby farm to the death; nitwit Silas Nabb turns the other cheek once too often; the professor changes his mind; the Hardins try to keep up the price of tobacco.

Or looked at in prosaic and more mystifying terms, these are about a toy circus, a cigarette sub market with rouge, black hair dye, red-striped candy sticks, a patented farm gate, a tramp's trick knife, unwashed party dishes, a dipper chained to a well.

To some extent Warren is an old fashioned writers. He supplies a beginning, middle and end; he drops easily into colloquial speech; he makes use of the grass-root stuff of American life. Some critics with what is called a liberal point of view may be riled by the word "nigger" or antagonized by the apparent conventionality of Warren's economic opinions, as in "Prime Leaf."

But in another sense Warren is as new and modern as next week, for he tells a story wonderfully, he pumps his boys and men and women full to bursting with the breath of life, he weaves his plots solely out of his people. If he believed the moon was made of green cheese, it wouldn't matter to me, for he is that rare thing, a writer. He pictures the strange and incalculable ways, the pathetic weakness, the ignorance, the prejudice, the lamentable inhumanity of humanity. You may not like what he writes about, and he may not, but you are fascinated by what he writes.

OXYGEN SAVES SKIPPY

MACON, Ga. (U.P.)—When Skippy, a dog, went to an animal hospital for an operation to remove an infected set of tonsils, he lapsed into a coma. He was put under an oxygen tent and recovered.

For Our Cross-Word Puzzle Fans

Laugh-Maker

HORIZONTAL

1,5 Pictured entertainer
12 Type of molding
13 Hospital resident physician
14 Golf teacher
15 Boy's name
17 United States Legation (ab.)
19 Irish sea god
20 Wild plum
21 Route (ab.)
22 Wear away
25 Greek gravestone
27 Flower
28 Fails to win
29 Parent
30 Note in Guido's scale
31 Populace
34 He performs on the ——
38 Angry
39 Deer tracks
40 Bitter vetch
41 Amounts (ab.)
45 Negative word
46 Perched
47 Awaken
49 Sloths
50 Pestering
52 Louse eggs
54 Fleets
55 Plant part

VERTICAL

1 Boring instruments
2 Indonesian tribal group
3 French article
4 Diminutive of Lemuel
5 Liquid measure
6 Preposition
7 Indian
8 Low haunt
9 Western Reserve (ab.)
10 Habituates
11 Cuddle
16 Exists
18 Dregs
23 Station
24 Expunge
25 Traduces
26 Complete
31 Expires
32 Mistakes
33 Subjugate
35 Bestow
36 Territorialism
37 Hops' kilns
41 Dry
42 Monkey
43 Hauls
44 Steamship (ab.)
47 Man's name
48 Abstract being
51 Part of "be"
53 That thing

Answer to Previous Puzzle





Texas Pension Rolls Expand

By LLOYD LARRABEE
United Press Staff Writer

AUSTIN, Feb. 21 — Records mean little to the Department of Public Welfare—the state agency is setting new ones all the time.

The department has changed its all-time high figures on the number of Texas old age pensioners to new highs every month since May, 1946.

Texas Spending More

And each month since February, 1946 a new high has been established in the number of persons on the needy blind rolls.

That doesn't mean that an old age pensioner can count on getting any more in Texas than any other state. In fact, only 12 states make lower average old age assistance grants than Texas. The average payment as of August, 1947 was $29.93 in Texas.

But it does mean that the state of Texas is spending more on the whole than almost any other state.

Only California, which paid out $9,945,995, topped Texas in August, 1947. Texas ranked second in the nation with a total outlay of $5,850,307, with New York following in third place.

On the number of persons who received old age assistance, Texas outstripped all other states, with California second and Illinois third as of August, 1947.

Texas then paid assistance to 195,465 old timers. But in its latest payment, for February, the department listed 201,252 on its old age pension rolls.

14,817 Families Aided

The net monthly increase to the list of old age pensioners was slightly over 1,000, the department said.

Needy blind rolls grew slower, averaging an increase of about 31 persons a month. The average payment has higher than for old age pensioners, coming to $33.35 in August, 1947. Some 5,389 persons were receiving needy blind checks that month.

The state's burden in aid to dependent children is getting heavier, however.

On figures compiled as of August, 1947, in the department of public welfare's annual report to the governor, the state was shown to be paying assistance to 37,350 dependent children with money going to 14,817 families.

Outlook Not Bright

Department officials report, however, that the number of families rose to about 17,000 for February, and the average payment has been cut 12 per cent.

The outlook is not bright for the dependent child fund, the department adds, unless the legislature comes to the rescue.

A constitutional $35,000,000 limit is in effect on public welfare grants. The department is permitted to spend $31,000,000 a year for old age assistance, $3,000,000 per year on aid to dependent children, and $1,000,000 annually for needy blind.

The state used its public welfare money to good advantage the first half of the 1947-48 fiscal year.

Dividend Declared

It was able to declare a dividend of $1 and pay each old age pensioner and needy blind person that much more. It didn't apply, however, to those already receiving the maximum payment of $45 monthly.

The state had spent just $15,600,000 of its annual allowance of $31,000,000 for old age pensioners, and has enough left over to pay, the department hopes, $1 more per month until summer.



OPTIMISTS START CIRCUS TICKET SALES—Four performances of Clyde Bros. Circus, famous indoor circus, will be staged in Lubbock March 12, 13, 14, 15 and 16 under sponsorship of the Lubbock Optimist club and Optimists are now busy selling tickets for the show. In the picture above, H. T. (Buck) Luther, seater center, is shown purchasing the first 100 tickets for the circus from W. C. Rutledge, left, chairman of the Optimist circus committee. Luther is president of Luther Transfer & Storage company. Others in the picture are J. Holland Cox, Optimist president; and Dave Dawkins, right, vice president and general manager of the transfer and storage company. Dawkins is a member of the Optimist club. (Staff Photo.)

Janitor, Wife Who Were Held In Degnan Case, Get $20,000

CHICAGO, Feb. 21 (AP)—A retired janitor and his wife today settled for $20,000 their $125,000 damage suit resulting from their detention during the investigation of the kidnaping and murder of Suzanne Degnan in 1946.

Hector Verburgh, 65, and his wife, Mary, sued in superior court against 17 policemen, including Commissioner John C. Prendergast, alleging false imprisonment.

VETERAN IS FINED

CHICAGO, Feb. 21 (AP)—A jobless veteran who spent months converting a two-car garage into a home wept in license court today when he was fined $50 and costs for violating the city zoning ordinance.

A good-tasting vegetable plate can be served if the following are used: Green lima beans, scalloped tomatoes, stuffed baked potato, buttered onions.

PLUMBING-CONTRACTING
• REPAIRING
• FLOOR FURNACES
• WATER HEATERS
KIRK PLUMBING CO.
Dial 6718 Fo. Prompt Service

Looking At Life

Continued From Editorial Page

names until the very moment we show them that we are not afraid of them and until the very moment we prove to them that we are stronger than they are.

• • •

IT has always been easy for other nations to bluff us. We, being children in the game of diplomacy, have never yet been able to bluff other nations.

But the Russians, smart as they are, yet being frightfully ignorant, may think that our fear is caused by weakness. Thus a war may start, a war in which we will be victors again, but which will again cost millions of lives and billions of dollars.

Therefore let us not be afraid. Let us shed fear and show our teeth to the Russians. Let [illegible] the teeth. Let us be so strong that even the most ignorant Russian statesman will know that we are not afraid because we don't have to be afraid.

Away with Fear! We have everything to lose and nothing to gain by it.

A people that came out of Valley Forge with banners flying need not be afraid of Moscow.

FRAME YOUR FAVORITE
• Photograph
• Print
• Watercolor
• Oil Painting
for
Finer picture framing
LATTIMORE'S
1708 Broadway
Phone 5801

Jake Sez:-
If, as the result of fire damage, your home was made unliveable, would your policy pay for the rent of suitable quarters? Rent insurance is an important part of fire insurance coverage. For complete protection, see us today.
1107 Main St. MAISEN'S INSURANCE LOANS REAL ESTATE PHONE 4651

WRONG GLASSES ARE WORSE THAN NO GLASSES!
Incorrectly prescribed glasses can do your eyes irreparable harm. Be sure to have your eyes examined by experts in optometry who use the latest scientific methods and prescribe only the finest quality lenses and the latest style frames.
DR. FRED FERIS
DR. ELLIS CARD
REG. OPTOMETRISTS
You Save From $10.00 to $15.00
SINGLE VISION GLASSES $14.50
KRYPTOK BIFOCAL GLASSES $18.50
GLASSES AT ONE STANDARD PRICE
LEE OPTICAL
1210 BROADWAY
NEXT TO LUBBOCK HOTEL
A COMPLETE OPTICAL SERVICE
NO WAITING OR APPOINTMENT NECESSARY

AT PENNEY'S
THE ANSWER TO YOUR BUDGET PROBLEM



SMART PRINTED
Rondo
PERCALES
49c yd.
Our finest, smartest, sturdiest percales! Wonderfully washable. Delightful designs in colors to sing about. Make clothes for yourself and the children. 36" wide.

MEN'S
MATCHED KHAKI
SUITS



Roomy shirts with dress type collars! Sturdy army twill, vat-dyed and Sanforized too! Two flap pockets! Shirt tail won't tug loose! 14-19 ____ $2.19
Sturdy pants of Sanforized vat-dyed army twill will keep size and color after many washings. They're bar tacked at points of strain! 29-50 ____ $2.69

HUGE NEW SHIPMENT!
MEN'S
Town Craft
SHIRTS
A shirt he'll be proud to own. Nu-Craft collar that doesn't require starch. Woven in stripes. Ocean pearl buttons. Full 33" tail. Sizes 14-17. Sanforized. 3.49

MEN'S BROADCLOTH
PAJAMAS
Large selection of broadcloth pajamas in longs and regular lengths. Colorful stripes. Every one sanforized. Sizes A.B.C.D. Drawstring waist. 3.98

SHEER FULL-FASHIONED
Gaymode
NYLONS
1.15



Penney's famous Gaymode nylons . . . NOW in three beautiful season-new colors:
Hudson
NYLONS
1.25
MORNING MIST, GLACE MOCHE, SUNNI BROWN.
Sheer Witchery, 30 denier, 45 gauge, shades of faun, pifle.



Beautifully Fashioned, Easter-Pretty
SUITS and COATS
To Parade In All Season!
Hand Detailed Suits
Wool Suede Coats
Juniors', Misses' Sizes
24.75
Good classic suits with hand-picked edges . . . a detail associated with the finest tailoring . . . fashioned of wool and rayon (60% wool, 40% rayon) twills and gabardines in pastel, dark or bright shades and smart black. Popular short coats in soft-as-a-cloud wool suede . . . luscious in pastel or bright shades, equally as pretty in black. Real money-savers in the newest styles that prove their worth daily with their good wearing qualities.

NEW ARRIVALS EVERY DAY IN NEW MILLINERY!
Neat Straws With Flowers, Patent And Mock Trims
3.98

AT PENNEY'S
MANY CHANCES TO SAVE CASH!



LIGHTING FIXTURES for a Cottage or a Mansion. Selections are larger and prices are lower at De Witt's.

Lamps of distinction by America's finest designers



Floor Lamps
Table Lamps
Boudoir Lamps
Pin-Up Lamps
Bed Lamps

Select Your Lighting At

DeWitt's

NINETEENTH STREET

There's a "heap 'o difference" in cookies!

Try PIONEER COOKIES Today!

They have that *extra* fresh goodness that puts them in a class to themselves!



1704 AVENUE H LUBBOCK, TEXAS

DOCTORS

CAULEY & WELCH

OPTOMETRISTS

1114 Avenue L Dial 7180

LUBBOCK, TEXAS

SWART

OPTOMETRIC CLINIC

Dr. Millard F. Swart
Dr. Gordon E. Richardson
Dr. Alfred A. Holmquest
Dr. J. W. Kinard

Myrick Building
Dial 4771

Krueger, Hutchinson and Overton Clinic

GENERAL SURGERY
J. T. Krueger, M. D., F. A. C. S.
J. S. Stiles, M. D., F. A. C. S. (Ortho)
H. E. Mast, M. D., F. A. C. S. (Urology)

EYE, EAR, NOSE & THROAT
J. T. Hutchinson, M. D.
Ben B. Hutchinson, M. D.
E. M. Blake, M. D.

OBSTETRICS
O. R. Sand, M. D.
Frank W. Hudgins, M. D. (Gynecology)

INFANTS AND CHILDREN
M. C. Overton, M. D.
J. S. Rountree, Jr., M. D.
Arthur Jenkins, M. D.

INTERNAL MEDICINE
W. H. Gordon, M.D., F.A.C.P. (Limited to Cardiology)
E. B. McCarty, M. D.

GENERAL MEDICINE
G. S. Smith, M. D. (Allergy)
E. K. O'Loughlin, M. D.

X-RAY & LABORATORY
A. G. Barsh, M. D.

J. H. Felton, Business Manager

STORAGE

- DUST PROOF
- MOTH PROOF

STORAGE VAULTS!

LUTHER

TRANSFER & STORAGE

AGENTS ALLIED VAN LINES

701 TENTH DIAL 5715

WALLPAPER SALE

70 New Patterns. ½ Price and Less

THIS WEEK'S SPECIAL

Wallpaper Per Roll 8c

Paul Graham Co.

BUILDERS SUPPLIES

1205 13th ST. DIAL 6608

The CHIROPRACTOR-and You

EPILEPSY

Case History No. 1712. Boy, age 7 who had epilepsy for five months. He would lose consciousness and it would be difficult for him to breath. His parents had tried everything they knew with no results. They came to this office as a last resort. After the cause of his trouble was located and adjusted he immediately began to improve and his parents are greatly relieved to know the cause of his trouble and to know that it is being corrected.



EXHAUSTON, GAS, NERVOUSNESS

Case History No. 1676. Lady, age 44 who had been sick almost all her life. She felt exhausted most all the time, had severe headaches, gas, and was extremely nervous. The cause of her condition was located and corrected. She is on the road to health and feels that chiropractic has saved her from a life time of suffering.

CHIROPRACTIC THE BEST WAY TO HEALTH

Chiropractic is a natural method by which to keep strong and healthy. Thousands of individuals have been restored to robust health and vigorous activity by the application of its principles, and its impressive records of achievement in restoring sick people to health merits your consideration, investigation and trial. Chiropractic objective is to adjust causes. There must be a cause for every effect, and the Chiropractic premise is that interference to the proper transmission of nerve force creates a bodily condition of disease. Vigorous health is only contributed by the healthy and normal function of the forces within your own body. Chiropractic adjustments restore and maintain normal function.

For Further Information

concerning the modern Chiropractor and what he can do for you,

VISIT

Stephens

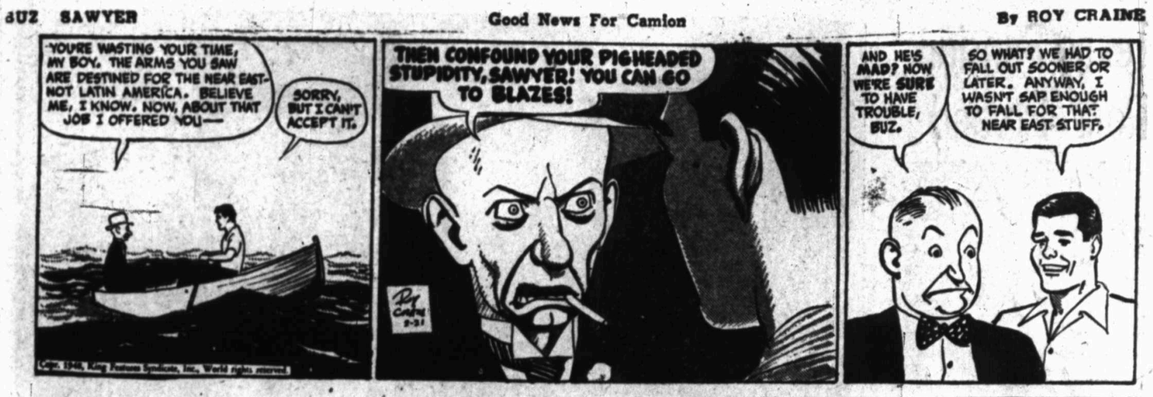
'CHIROPRACTIC CLINIC

1713 MAIN DIAL 8711

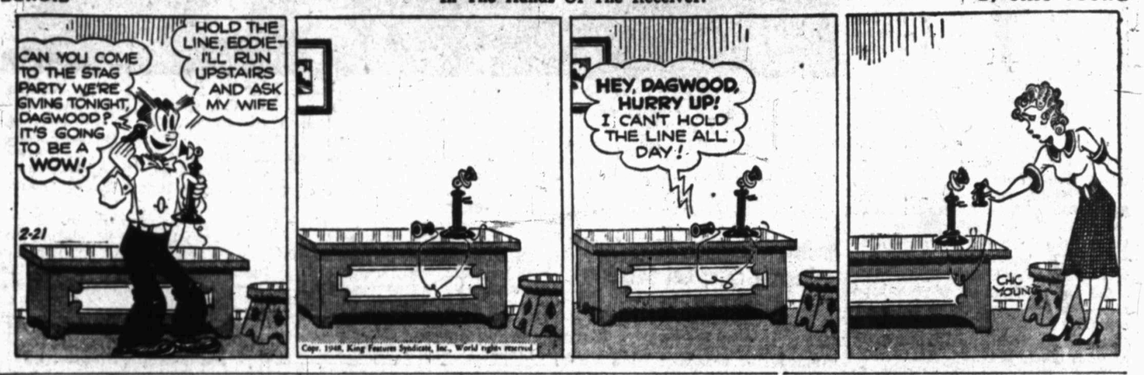
HOLDS LICENSES IN 5 STATES

READ AVALANCHE-JOURNAL ADVERTISEMENTS FOR RESULTS

BUZ SAWYER — Good News For Camion — By ROY CRAINE



BLONDIE — In The Hands Of The Receiver! — By CHIC YOUNG



PRICES REDUCED ON 1,000 ITEMS

VISIT OUR STORE AND YOU WILL SEE WHERE YOU CAN SAVE

RED LETTER BARGAINS IN EVERY DEPARTMENT

SOUTHERN AUTO STORES

1212 TEXAS AVE. DIAL 8574

LI'L ABNER — Brother, Can You Spare A Dime? — By AL CAPP



ARLENE'S BEAUTY SHOP

TREAT YOURSELF TO NEW BEAUTY

EASTER IS JUST AROUND THE CORNER . . .

PERMANENTS
$5.00–$6.00–$7.50 & $10.00

COLD WAVES
$7.50 to $25.00



We wish to announce the return of

BESSIE LATHAM

TO OUR STAFF OF OPERATORS . . .

1408 Texas Ave. Lubbock

Dial 2-1903 or 5472

BARNEY GOOGLE AND SNUFFY SMITH — Lowizie Mobilizes For Military Operations — By FRED LASSWELL



Steve Canyon — Galloping Survey — By Milton Caniff



VIC FLINT — We Didn't Expect You To! — BY MICHAEL O'MALLEY AND RALPH LANE



OUR BOARDING HOUSE — With — Major Hoople



OUT OUR WAY — By J. R. Williams





$69.95
With Attachments

Apex CYCLONIC SUCTION

GETS MORE DIRT—EVERYWHERE!

The powerful, straight-flow suction of this precision-built Apex cleaner will take hours off your cleaning time, help you do a better, more thorough cleaning job throughout your house. Let us show you all the Apex plus features. See the complete set of home cleaning tools—for every cleaning task.

with all these APEX SUPER QUALITY HOME CLEANING TOOLS



APEX UPRIGHT CLEANER
- High Powered ¼ HP Motor for more powerful suction.
- Three-Level Nozzle adjustment for different thickness rugs.

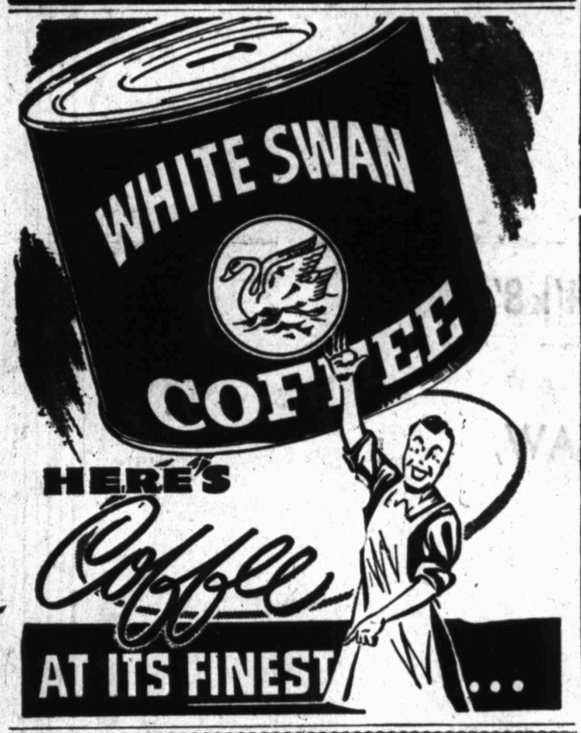
Only $59.95

MEINECKE BROS.
MORE THAN JUST A HARDWARE STORE
1631-33 Broadway — Plenty FREE Parking Space

RUBBER FLOOR

In your home or business.
Will never wear out.
See our large selection.

Paul Graham Co.
BUILDERS SUPPLY
1205 13th St. — Dial 8608



INSULATION
PAINT – PAPER – WEATHERSTRIPPING
Venetian Blinds — Awnings — Wall Tile
Floor Furnaces — Air Conditioning
SOLD AND INSTALLED ON EASY TERMS
NOTHING DOWN
JAMES INSULATING
1920 - 19th — Phone 8323

— Dr. Mary Leone McNeff —
BROADWAY CLINIC
OSTEOPATHY — MEDICINE — SURGERY
Phone 7044 — 1649 Broadway

LUBBOCK MEDICAL CLINIC
GENERAL MEDICINE — SURGERY — OSTEOPATHY
DR. E. M. WHITACRE — DR. F. W. ZACHARY
5th FLOOR MYRICK BUILDING — DIAL 5527

Lubbock Radio Programs

KFYO 1340 (ABC)	KCBD 1590 (Mutual)	KSEL 950 On Your Dial
SUNDAY Morning		
7:00 News.	News.	Rise and Shine.
7:15 Church of Christ.	Top of Morning.	Rise and Shine.
7:30 Coffee Concert	Top of Morning.	Rise and Shine.
7:45 Coffee Concert	Top of Morning.	Rise and Shine.
8:00 White-Rabbit Line.	Church of Christ.	Gospel Singers.
8:15 White Rabbit Line.	News	Local, Texas, World News.
8:30 White Rabbit Line.	Tone Tapestries	Richard Leibert.
8:45 White Rabbit Line.	Tone Tapestries	Musical Devotion.
9:00 Southland Spirituals.	Stamp's Quartet	Spotlight on Rhythm.
9:15 News.	Gay Nineties	Spotlight on Rh[illegible]m.
9:30 The Southernaires.	Voice of Prophecy.	Pacific Echoes.
9:45 The Southernaires.	Voice of Prophecy.	Listen to Leibert.
10:00 Fine Arts Quartet.	American Music.	Men's Bible Class.
10:15 Fine Arts Quartet.	American Music.	Men's Bible Class.
10:30 News.	NW Reviewing Stand.	Mid Morning Musical.
10:45 Decision Now.	NW Reviewing Stand.	Mid Morning Musical.
11:00 Texas Jim Robertson.	Pilgrim Hour	Cote Cless Club.
11:15 Foreign Reporter.	Pilgrim Hour	Pianologue.
11:30 Presbyterian Church.	Methodist Church.	Church of Christ.
11:45 Presbyterian Church.	Methodist Church.	Church of Christ.
Afternoon		
12:00 Sunday Showcase.	David Rose Show.	Afternoon Alpha.
12:15 News	American Warblers.	World, Local News.
12:30 Blue Ribbon Melodies.	News.	Melodic Melodies.
12:45 To You In America.	Do You Remember.	World, Texas News.
1:00 Week Around World.	Air Force Hour.	Wayne King.
1:15 Week Around World.	Air Force Hour.	Wayne King.
1:30 Mr. President.	Bill Cunningham.	Styles in Music.
1:45 Mr. President.	Nat Brandwynne.	Styles in Music.
2:00 Music by Wayne King.	A Cappella Choir.	Exotic Music.
215 Sam Pettingill.	A Cappella Choir.	Exotic Music.
2:30 Sunday Serenade.	Juvenile Jury.	Church of the Air.
2:45 Sunday Serenade.	Juvenile Jury.	Navy Program.
3:00 Sound Off.	House of Mystery.	Studio Show.
3:15 Sound Off.	House of Mystery.	Studio Show.
3:30 Proudly We Hail.	Detective Mysteries.	Norman Cloutier.
3:45 Proudly We Hail.	Detective Mysteries.	Norman Cloutier.
4:00 Treasury Agent.	Shadow.	Neil Bondshu.
4:15 Treasury Agent.	Shadow.	Neil Bondshu.
4:30 Counterspy	Favorite Story.	Sammy Kaye Orch.
4:45 Counterspy.	Favorite Story.	Sammy Kaye Orch.
5:00 Drew Pearson.	Those Websters.	Rhythm Rhapsody.
5:15 News.	Those Websters.	Rhythm Rhapsody.
5:30 Greatest Story.	Nick Carter.	Frankie Carle.
5:45 Greatest Story.	Nick Carter.	Don Baker.
Evening		
6:00 Child's World.	Sports Parade.	Dinner Music.
6:15 Child's World.	Wayne King.	Jack Fina.
6:30 Exploring Unknown.	Gabriel Heatter.	Local, World News.
6:45 Exploring Unknown.	Gabriel Heatter.	Evening Serenade.
7:00 Detroit Symphony.	Concert Hall.	After Seven.
7:15 Detroit Symphony.	Concert Hall.	After Seven.
7:30 Detroit Symphony.	Little Show.	After Seven.
7:45 Detroit Symphony.	Jimmy Fidler.	After Seven.
8:00 Walter Winchell.	Meet Me At Parky's.	Cavalcade of Music.
8:15 Louella Parson.	Meet Me At Parky's.	Cavalcade of Music.
8:30 Theatre Guild.	Jim Backus Show.	Bedtime Stories.
8:45 Theatre Guild.	Jim Backus Show.	Men of Note.
9:00 Theatre Guild.	President Truman.	Proudly We Hail.
9:15 Theatre Guild	Voices of Strings.	Proudly We Hail.
9:30 Land of The Free.	Like A Mighty Army.	Barber Shop Harmony.
9:45 Memorial Hour.	Like A Mighty Army.	World News Review.
10:00 News	News	Vaughn Monroe.
10:15 Catholic Church	Starlight Reveries.	Vaughn Monroe.
10:30 Ambassador Hotel Orch.	Orchestra.	Freddie Martin.
10:45 Ambassador Hotel Orch.	Orchestra; News.	Freddie Martin.
11:00 SIGN OFF.	SIGN OFF.	Guy Lombardo.
11:15		Guy Lombardo.
11:30		Velvet Moods.
11:45		Richard Leibert.
12:00		SIGN OFF.
MONDAY Morning		
6:00 South Plains Farmer.	News.	Musical Hayride
6:15 South Plains Farmer.	Music; Better Vision.	Musical Hayride
6:30 South Plains Farmer.	Farm Hour.	Musical Hayride.
6:45 Alarm Clock Club.	Calumet Indians.	Trading Post.
7:00 Martin Agronsky.	News.	World News Roundup.
7:15 Music-Sports.	Sons of Pioneers.	Your Exchange.
7:30 News.	Clockwatcher.	County Agent; Miller.
7:45 Time, Tunes, Temp.	Clockwatcher.	Jake Miller.
8:00 Sunshine Trio.	Clockwatcher.	Stamps-Baxter Quartet.
8:15 Breakfast Club.	News.	Local, Texas, World News.
8:30 Breakfast Club.	Ozark Valley Folks.	Melody Parade.
8:45 Breakfast Club.	Ozark Valley Folks.	Listening Time.
9:00 My True Story.	Claudia.	Bandwagon.
9:15 Betty Crocker.	Piano Melodies.	Markets; Bandwagon.
9:30 Betty Crocker.	News.	Bandwagon.
9:45 Listening Post.	Three Suns.	Bandwagon; News.
10:00 News.	Passing Parade.	Hymns of All Faiths.
10:15 John Daniel Quartet.	Date With Music.	Hymns of All Faiths.
10:30 Galen Drake.	Women's Club.	Stitchin' Time.
10:45 Serenade.	Women's Club.	Stitchin' Time; News.
11:00 Welcome Traveler.	Kate Smith Speaks.	Eddies Rhythm Makers.
11:15 Welcome Traveler.	Russ Morgan.	Hank The Cowhand.
11:30 Coffee Shop.	Variety Show.	Musical Mart.
11:45 Reminiscent Rhythm.	Bing Crosby.	Roper Rangers.
Afternoon		
12:00 Sons of the Pioneers.	Man on Street.	Avinger Ante.
12:15 News.	News.	World, Local News.
12:30 Harvesters.	Singing Sam.	Drug Store Cowboys.
12:45 Louise Massey.	Jamboree.	World, Texas News.
1:00 Clark Dennis.	Queen For Day.	Farm Hands.
1:15 Young Dr. Malone.	Queen For Day.	Western Roundup.
1:30 Bride and Groom.	Martin Block.	Western Roundup.
1:45 Bride and Groom.	Martin Block.	Western Roundup.
2:00 Ladies Be Seated.	Martin Block.	Roundup; Melody Man.
2:15 Ladies Be Seated.	Martin Block.	Melody Men; Markets.
2:30 Paul Whiteman.	Market Report; News	Church of the Air.
2:45 Paul Whiteman.	Marine Corps.	County N. D. Agent.
3:00 Paul Whiteman.	Heart's Desire.	P M Tempo Time.
3:15 Paul Whiteman.	Heart's Desire.	P M Tempo Time.
3:30 Ted Malone.	Popular Concert.	P M Tempo Time.
3:45 News, Weather, Women	Two Ton Baker.	P M Tempo Time.
4:00 Rush Hughes.	Platter Party.	News; 950 Club.
4:15 Rush Hughes.	Platter Party.	950 Club.
4:30 Tello Test.	Platter Party.	950 Club.
4:45 Sunset and Vine.	Platter Party.	950 Club.
5:00 Dick Tracy.	Adventure Parade.	Rhythmic Contrasts.
5:15 Terry & Pirates.	Superman.	Rhythmic Contrasts.
5:30 Jack Armstrong.	All Star Parade.	Spotlight Revue.
5:45 Jack Armstrong.	Tom Mix.	Revue; News.
Evening		
6:00 Headline Edition.	Fulton Lewis, Jr.	After Six.
6:15 Sports Parade.	Sports Spotlight.	Sportscast.
6:30 Lone Ranger.	Henry J. Taylor.	Local, World News.
6:45 Lone Ranger.	Eddy Howard.	Terry and Carolyn.
7:00 The Music Shop.	News.	Tommy Dorsey Show.
7:15 Plantation Party.	Carmen Cavallero.	Tommy Dorsey Show.
7:30 Hungry World Reports.	Music for Dinner.	Record Shop.
7:45 Hungry World Reports.	Barry Wood.	Record Shop.
8:00 On Stage America.	Gabriel Heatter.	Lubbock on Parade.
8:15 On Stage America.	Little Show.	Lubbock on Parade.
8:30 Want To Lead A Band.	Quiet Please.	Bedtime Stories.
8:45 Want To Lead A Band.	Quiet Please.	Lanny and Ginger.
9:00 Alan Ladd	Fishing Hunting Club.	Norman Cloutier Show.
9:15 Alan Ladd	Fishing Hunting Club.	Norman Cloutier Show.
9:30 Earl Godwin.	Herbert Hoover.	Music You Like.
9:45 Merwin K. Hart.	Orchestra.	World News Summary.
10:00 News.	News.	Allen Roth Show.
10:15 Joe Hasel.	Orchestra.	Allen Roth Show.
10:30 Musical Shadows.	News.	Supper Dance Session.
10:45 Musical Shadows.	Orchestra; News.	Supper Dance Session.
11:00 Stars in the Night.	Nightwatch.	Number, Please!
11:15 Stars in the Night	Nightwatch.	Number, Please!
11:30 Stars in the Night.	Nightwatch.	Number, Please!
11:45 Congress Hotel.	Nightwatch.	Number, Please!
12:00 SIGN OFF.	SIGN OFF.	Imagination.
12:15		Imagination.
12:30		Imagination.
12:45		Imagination.
1:00		SIGN OFF.

DR. C. M. NEEL
Optometrist
VISUAL TRAINING
1620 Broadway — Phone 7155

WEST TEXAS HOSPITAL
1302 Main Street, Lubbock
STAFF

Charles J. Wagner, M. D. — Surgery and Consultation
Sam G. Dunn, M. D., F.A.C.S. — Surgery, Genito Urinary Diseases
Wm. L. Baugh, M. D. — Surgery and Diagnosis
Allen T. Stewart, M. D. — Obstetrics, Gynecology Surgery
Robert T. Canon, M. D. — Eye, Ear, Nose and Throat, Allergy, Hayfever
Denzil D. Cross, M. D., F.A.C.S. — Surgery, Gynecology, Urology
O. W English, M. D., F.A.C.S. — Surgery, Diseases of Women
Ewell L. Hunt, M. D., F.A.C.S. — Surgery, Obstetrics
M. H. Benson, M. D. — Infants and Children
C. C. Mansell, M. D. — Dermatology and X-Ray
E. C. Douglas, M. D. — Diagnosis and Internal Diseases
Clyde F. Elkins, M. D. — Ear Nose and Throat
M. D. Watkins, M. D. — Eye, Ear, Nose, Throat
J. R. Harris, Jr., M. D. — Obstetrics and Gynecology
G. B. Batson, M. D. — General Medicine
Clarence S. Mast, B. S., M. D. — Surgery and Obstetrics
Roy Riddel, Jr., M. D. — Surgery and Obstetrics
Lee E. Hale, M. D. — General Medicine
James G. Morris, M. D. — Gynecology and Obstetrics
Ivan G. Mayfield, B. S., M. D. — Diagnosis and Internal Diseases

C. J. Hollingsworth — Superintendent
Mrs. S. E. Schuiz, B.S., R.N — Director of Nursing

An accredited School of Nursing. Have opening in Class to be admitted June 1. Write Director of Nursing to apply

READ AVALANCHE-JOURNAL ADVERTISEMENTS FOR RESULTS

JOE PALOOKA — LUNGY'S KILLERS! — BY HAM FISHER



WASH TUBBS — A RAY OF HOPE — BY TURNER



FRECKLES AND HIS FRIENDS — OH, YES, SHE DOES! — BY BLOSSER





OUR BEAR SERVICE
HELPS PREVENT ACCIDENTS
AND SAVES MONEY

YOU CAN
1. HAVE MORE DRIVING PLEASURE.
2. ENDS SHIMMY, BAD STEERING.
3. INCREASE TIRE MILEAGE, GAS AND OIL MILEAGE.

HAVE A COMPLETE FRONT-END CHECK TODAY

Kuykendall Chevrolet Co.
"We Know Chevrolet—You Know Us"
19TH AND TEXAS AVE. — LUBBOCK, TEXAS — DIAL 5511

BOOTS AND HER BUDDIES — QUITE SIMPLE — BY MARTIN



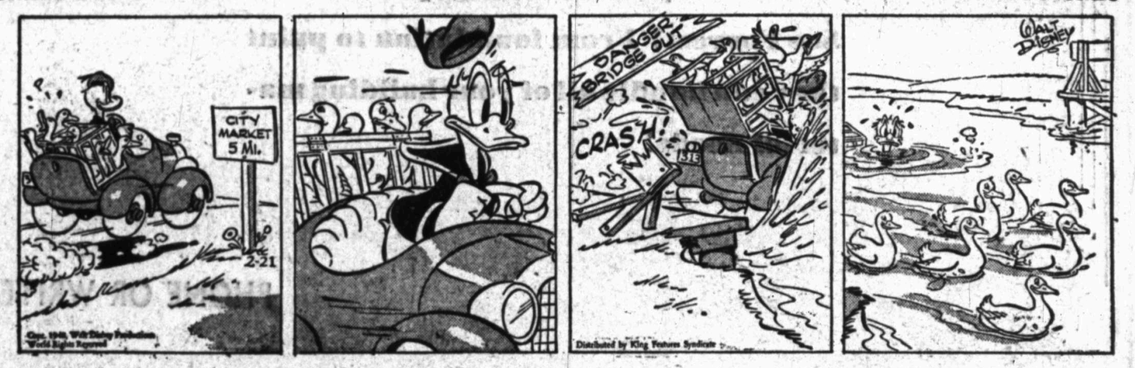
THE LONE RANGER — A CHAT WITH THE COLONEL — BY FRAN STRIKER



ALLEY OOP — A RICH MEAL — BY HAMLIN



DONALD DUCK . . . LAST ONE HOME'S A TRAMP! — BY WALT DISNEY



MICKEY FINN — FIRST AND LAST! — BY LANK LEONARD



Forrest LUMBER COMPANY

PRESENTS

ANOTHER

New Building Product!

Introducing CHAPCO ...A WALLBOARD!

FORREST HAS IN STOCK THE FIRST SHIPMENT EVER RECEIVED IN THIS AREA!

- CHAPCO BOARD IS A FIBER BOARD ¼" THICK IN SHEETS 4'x8'
- CHAPCO BOARD HAS A SMOOTH, PAINTABLE SURFACE
- CHAPCO BOARD IS TOUGH AND HARD, YET YOU CAN SAW, CUT, DRILL, NAIL OR GLUE IT!

- USE IT LIKE PLYWOOD!
- USE IT FOR WALLS AND CEILINGS!
- USE IT ON SUBFLOORS UNDER CARPET OR LINOLEUM!
- USE IT AS WAINSCOT IN KITCHEN OR BATH!

COME IN AND SEE THIS AMAZING NEW CHAPCO BOARD! IT CAN SERVE YOU IN MANY WAYS. IT IS TOUGH, STRONG AND DURABLE!

13½c sq. ft.
FOB LUBBOCK

Whatever your building problem . . . See Forrest! From foundation to paint they can handle all of your building material needs!

Forrest LUMBER COMPANY
1300 BLOCK 4th ST.
PHONE 4335

PHONE OR WRITE!