THE SNYDER DAILY NEWS

VOL. 33 NO. 292 SNYDER, TEXAS (79549) MON., APR. 19, 1982 8 PAGES 20¢

Negotiations Continue...

Solution Near In Falklands

BUENOS AIRES, Argentina (AP) — Secretary of State Alexander M. Haig Jr. and Argentine negotiators are "approaching a solution" to the conflict between Britain and Argentina over the Falkland Islands, a member of the ruling military junta reported today.

A newspaper, meanwhile, reported that Argentina was willing participate in negotiations at the United Nations on the key issue of who has sovereignty over the islands, ruled by Britain for 149 years and seized by Argentine troops on April 2.

"We are approaching a solution, with the aid of the United States, but preserving Argentine interests," air force Cmdr. Basilio Lami Dozo told reporters.

He said Haig and Argentine leaders were working on a final draft of the latest proposal to be carried by Haig to London and Washington.

Details of the latest proposal in the 17-day impasse were not immediately reported by officials. In London, Prime Minister Margaret Thatcher met with her defense and foreign secretaries but there was no immediate comment.

But the Buenos Aires newspaper Clarin said Argentina had proposed U.N. negotiations on the issue of sovereignty within a fixed time period. In the interim, an Argentine-British administration with representatives of the 1,800 islanders would govern the island under American supervision, the report said.

A joint Argentine-British police force would keep order on the islands. The Clarin said this was contingent on Britain turning back its 40-ship armada heading for the Falklands. In return, Argentine troops would be withdrawn.

Argentine Foreign Ministry and U.S. State Department officials refused to confirm or deny the newspaper report.

Haig, who ended 12 straight hours of talks with Argentine leaders at 2 a.m. today, resumed the negotiations at Government House.

President Gen. Leopoldo Galtieri's press secretary, Rodolfo Baltierrez said: "The final stage of the second round of negotiations has begun with the same differences that existed this morning (when talks ended)." He did not elaborate.

Haig's spokesman, Dean Fischer, had said earlier that the secretary of state planned to leave Buenos Aires today but he would not say where Haig would fly next or characterize the talks.

Haig and Argentine Foreign Minister Nicanor Costa Mendez talked for nearly 12 hours Sunday.

Government sources said then that Argentina rejected any proposal that did not recognize its sovereignty over the islands 250 miles off the nation's southern coast.

"We still believe that negotiation is better than war and we're putting all our efforts behind the talks," Costa Mendez said Sunday. "What is not so positive is that there has been no definite progress."

Galtieri repeated that Argentina will not return the Falklands, which Argentines call the Malvinas. "We are on Argentine territory, and we're not going to abandon it," he said.

Argentine C-130 transports continued flying men and weapons to the islands, occupied by an estimated 9,000 soldiers.

In London, British lawmaker Winston Churchill, a defense policy spokesman for Prime Minister Margaret Thatcher and the grandson of Britain's World War II leader, predicted that within days the Harrier planes aboard the 40-ship war fleet steaming toward the Falklands would impose an air blockade of the islands, and British marines and paratroopers would land to establish air strips for the planes.

Then it will be "only a matter of time" before the Argentine garrison runs out of supplies and has to surrender, he wrote in the Sunday Express.

British submarines are already enforcing a 200-mile sea blockade zone around the islands. The British Defense Ministry said most of Argentina's 31-ship navy had put to sea but no "major" vessel had defied the British blockade.

The Defense Ministry reported Sunday that the British armada was "en route and on time" but declined to elaborate. The fleet left England on the 8,000-mile voyage two weeks ago and reportedly passed the halfway point last week.

Today, the Defense Ministry announced that more than 900 paratroopers began embarking toward the Falklands on requisitioned cargo ferries and the cruise liner Uganda, requisitioned as a hospital ship, sailed from Gibraltar at the tip of Spain this morning.

SAD STORY--The Jerry McNew family found this young, blind puppy Saturday at the dump round. He had been placed in a paper sack and abandoned. They have since taken the pup in and are attempting to find a permanent home for him. It is against city ordinances to abandon animals at the dump round. Persons wishing to dispose of their pets are to contact the city and make arrangements for them to be picked up. (SDN Staff Photo By Shirley A. Gorman)

Monday update

Senate Poised To Debate

WASHINGTON (AP) — While congressional leaders work toward an elusive overall budget compromise, opponents of the big military spending boost sought by President Reagan may get their first shot at trimming the program this week.

The Senate was scheduled tentatively today to take up the $180.2 billion defense authorization bill for fiscal 1983, which begins Oct. 1.

Likely targets include the homeless MX missile, the B-1 bomber and two nuclear aircraft carriers, along with a host of less expensive items.

The Senate Armed Services Committee trimmed $3.2 billion from the president's budget request, but senators seeking to lower a projected deficit of over $100 billion have been talking about seeking $5 billion to $10 billion in cuts.

Webster Defends Abscam

WASHINGTON (AP) — In a strong defense of the FBI's Abscam investigation, FBI Director William H. Webster says he would employ the same type of undercover operation again if he thought it necessary, according to a report published today.

In an interview with The Washington Post, Webster, a former federal judge, rejected claims that innocent victims were entrapped by the controversial investigation.

Seven members of Congress were convicted on bribery and other charges stemming from Abscam, an operation in which FBI agents posed as representatives of a fictitious Arab sheik purportedly willing to offer cash for legislative favors.

Webster told the Post that the FBI uses "con men" and other people who have criminal records in such cases because it is necessary to catch the guilty.

Minister Convicted

TEL AVIV, Israel (AP) — Cabinet member Aharon Abu-Hatzeira was convicted today of misusing money from a charity and of misrepresenting his connection with the fund.

He was the first Cabinet minister convicted of criminal charges in Israel's 34-year history.

The case could be important to Prime Minister Menachem Begin because Abu-Hatzeira's Tami Party holds three of the 61 seats making up Begin's one-vote majority in the 120-member Knesset.

Abu-Hatzeira was to be sentenced Wednesday on charges of theft, fraud and breach of trust and would be required under Israeli law to resign if he receives more than a year in jail. The theft conviction carries a maximum punishment of seven years' imprisonment.

High Court To Decide

WASHINGTON (AP) — The Supreme Court said today it will settle the bitter dispute over federal tax breaks for racially discriminatory private schools.

The justices also announced they have picked a special advocate to defend the 11½-year-old government ban on tax exemptions for such schools, granting an unusual Justice Department request.

The Reagan administration's announcement Jan. 8 that it intended to lift the Internal Revenue Service ban on tax breaks for racially biased schools raised a storm of protest among blacks, civil rights groups and others.

CLOUDY WEATHER

SNYDER TEMPERATURES: High Saturday, 67 degrees; low, 50 degrees; reading at 7 a. m. Sunday, 55 degrees. High Sunday, 77 degrees; low, 56 degrees; reading at 7 a. m. today, 61 degrees; precipitation, none; total precipitation for 1982 to date, 1.86.

WEST TEXAS: Partly cloudy and cooler through Tuesday. Widely scattered showers or thunderstorms east of the mountains Tuesday. Highs today 60s north to near 90 Big Bend. Lows 30s north to near 50 extreme south. Highs Tuesday 50s except 70s west of the mountains.

Troops Preparing For Evacuation Of Sinai

YAMIT, Occupied Sinai (AP) — Israeli troops are preparing to force out thousands of squatters opposing return of the Sinai to Egypt. But a dozen extremists barricaded in a bomb shelter threatened to kill themselves if the soldiers tried to move them.

Busloads of troops arrived Sunday in Yamit, in the northeast Sinai on the Mediterranean coast, to begin the evacuation of some 2,000 Jews opposed to the abandonment of the last of the settlements Israel established after it captured the Sinai in the 1967 Arab-Israeli War.

The last third of the territory still in Israeli hands is scheduled to be returned to Egypt next Sunday in accordance with the 1979 Camp David peace treaty. The other two-thirds was handed back in 1980.

All civilians in the territory were ordered back to Israel on March 31. Maj. Gen. Haim Erez, military commander of the evacuation in Yamit, said he hoped the 2,000 who refused to leave the town would do so peacefully.

"If not, we'll find a way to evacuate them without anything happening that we don't want," he said.

The ultra-nationalists in the bomb shelter, most of them believed to be Americans aged 17 to 25, sent out a note Sunday saying if the troops tried to evict them, one of them would commit suicide every two hours, and the last one alive would open fire on the troops.

"We are ready and willing to fight and die to prevent this sacrilege (of withdrawal) from taking place," the six-page message said. "We cannot and will not be taken from this shelter alive."

They were the only ones of those remaining who threatened violent resistance. Israeli authorities said they were members of the Kach movement, led by American Rabbi Meir Kahane, and included at least two women.

C-C Board Session Set

Appointment of a July 4 celebration chairman and a report from the manager search committee are on the agenda for a meeting of the Snyder Chamber of Commerce board set for 4 p. m. Tuesday

The search committee is seeking a successor to Bill Warner, who resigned the manager's position earlier this month.

The July 4 chairman will be in charge of coordinating activities for the annual celebration in Towle Memorial Park.

STATE FINALISTS—These three Snyder High School students will be joining the cast and crew of the the SHS One-act play in the state finals of the University Interscholastic League Literary Contests in Austin April 29-May 1. Jack O'Banion, Stocky Roberts and Wendy Hodge each earned the Austin trip by placing first in their respective contests. (SDN Staff Photo)

Two Officers To Return To Jobs After Verdict

DALLAS (AP) — Two of three officers acquitted of criminally negligent homicide charges plan to return to their jobs in Limestone County, where three teen-agers drowned when a boat carrying all six capsized last summer.

Jurors returned nine innocent verdicts Saturday for the officers, who were charged with negligently causing the youths to drown by loading them into a 14-foot motorboat with a posted 400-pound passenger limit. The craft had neither life preservers nor running lights.

The officers were suspended after being indicted on three counts of the misdemeanor charge, which carried a maximum penalty of a year in jail and a $2,000 fine for each count.

Jurors also could have convicted the trio of violating the Texas Water Safety Act, a misdemeanor punishable by a $500 fine.

Reserve deputy Kenneth Archie and probation officer David Drummond will return to their positions, their attorneys said. Deputy Kenny Elliott, who now works for an Abilene oil company, will look for a law enforcement position elsewhere.

The black teen-agers had been arrested for investigation of marijuana possession at a Central Texas celebration of Juneteenth, commemorating June 19, 1865, when Texas slaves received word of their freedom.

Carl Baker, 19 and Anthony Freeman, 18, both of Mexia, and Steven Booker, 19, of Dallas, drowned in Lake Mexia.

The two white officers — Elliott, 24, and Drummond, 33 — swam to shore after the boat overturned. Archie, a 23-year-old black officer, clung to the craft until he was rescued. The officers said they unsuccessfully tried to save the youths.

A spokesman for a group of blacks that had pressed for felony charges against the trio said he would continue to seek a Justice Department investigation.

Kwesi Williams and other members of the Comanche Three Committee wore black armbands and carried signs outside the courthouse as jurors deliberated Saturday.

"We're going to keep on keepin' on," said Williams, who called the trial "a showcase" that "appealed to the basic racist ideology."

"We never expected this to yield any results," he added. "What else do you expect from an all-white jury?"

Evelyn Baker, mother of one of the victims, said she also expected an acquittal "because this is white folks."

Special prosecutor Larry W. Baraka of Dallas said he did not know whether federal charges would be brought against the officers. Assistant Texas Attorney General Gerald Carruth, who helped prosecute the case, said no further state charges would be pursued.

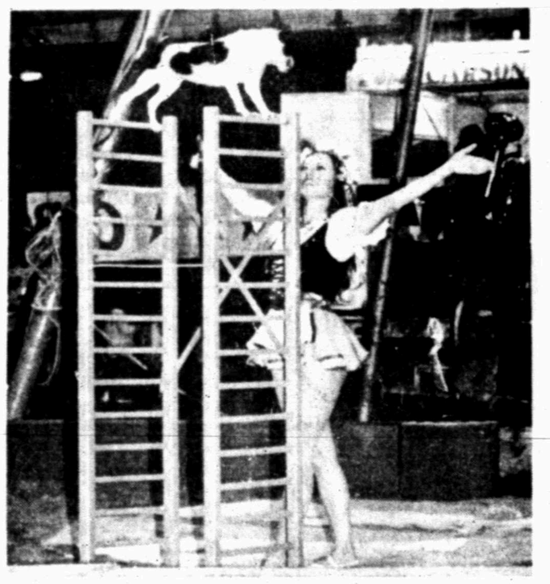

CIRCUS FUN--Young and old were delighted in Snyder Saturday as the Carson and Barnes Circus came to town for two performances only. Day long activities included setting up, staging two shows, and packing up again for the trip to the next town. A variety of acts were showcased during the five ring circus including a dog that climbs ladders and a daring feline act complete with man and jungle beasts in the same arena. See page 7 for more circus pictures. (SDN Staff Photos By Shirley A. Gorman)

Ask Us

Q.—Does the vote against development of Line Park mean that this issue is settled forever, or is there a chance that some development like ball fields and cleaning out Deep Creek might be undertaken on a smaller scale than the elaborate plans presented the first time around?

A.—At this stage, there appears to be little chance for any extensive development of this property. However, city officials have indicated interest in doing some work on the creek, which would be in the interest of community health and safety. Any other development would be on a much smaller scale and over a longer period to time than the original overall proposal.

Obituaries

O. Z. Foreman

Ottie Z. Foreman, 84, died Saturday night at the Happy Haven Nursing Home in Abilene.

He was the father of Weldon Foreman of Snyder.

Funeral service has been set for 11 a. m. Tuesday at the Elliott-Hamil Funeral Home, 542 Hickory St., in Abilene. Following the rites there, a graveside service and burial will be at the Crews Cemetery in Runnels County.

A native of Erath County, Mr. Foreman was a retired farmer.

In addition to Weldon Foreman, survivors include five daughters, two other sons, a stepdaughter; a stepson; five brothers, and 23 grandchildren.

Chambless

Funeral service has been set for 2 p. m. Tuesday at the First Baptist Church in Lake Jackson for Tracy Joe Chambless, 16, who died Saturday in John Sealy Hospital at Galveston. He was a former resident of Snyder.

Following the rites at Lake Jackson, the body will be brought to Bell-Seale Funeral Home on Wednesday, and gravesides rites will be held at 2 p. m. Thursday in Hillside Memorial Gardens, Burial will be under direction of Bell-Seale.

Surviving are the parents, Bill and Jan Chambless of Lake Jackson; three sisters, Nikki Self and Teri Martin, both of Lake Jackson, and Denise Childers of Clute; and grandparents, Mr. and Mrs. Hank Davis of Snyder and Mr. and Mrs. Earl Dixon of Kilgore.

Volunteers' Coffee Set

Snyder Oaks Care Center is having a coffee for all volunteers at 10 a.m. Tuesday. All volunteers are urged to attend.

An anagram is a word formed by rearranging the letters of one word to create another.

GRAVES COUNTRY PHOTOGRAPHY STUDIO
915-573-3911

Violence Is Reported In Arab Lands

TEL AVIV, Israel (AP) — Israel is scheduled to complete the return of the Sinai peninsula to Egypt next Sunday, but a tide of violence is running in the other occupied Arab territories.

While Israel is trading the Sinai for peaceful relations with one Arab foe, dangerous strains between Israel and Syria have intensified since Egypt and Israel signed the Camp David peace treaty in 1979.

Israel and the Palestinian guerrillas in Lebanon charge each other with violating the fragile cease-fire mediated by Washington last July. Israel apparently has twice been on the verge of attacking Palestinian bases in Lebanon in the past three months.

The Israeli government has also embarked on a campaign to quash the political influence of the Palestine Liberation Organization in the occupied West Bank and Gaza Strip. The government fired three pro-PLO mayors of West Bank cities, touching off two weeks of riots in which five Arabs and two Israeli soldiers were killed.

The West Bank and Gaza were just beginning to calm down when a Jewish soldier went on a shooting spree April 11 in one of Islam's most sacred shrines, the Mosque of Omar, the Dome of the Rock, on the Temple Mount in Jerusalem. Police said the soldier, an American immigrant, told them he wanted to "liberate" the mount, site of Solomon's temple, from the Moslems.

Two Arabs were killed in the shooting at the mosque; Israeli soldiers killed three more and wounded more than 80 others while about 60 Israeli soldiers and civilians were injured in six days of rioting that followed.

Maj. Gen. Ori Orr, the military commander for central Israel and the West Bank, said only a political solution can end violence in the occupied territories.

"I can enforce order for a month or two, or half a year — no more — if this isn't accompanied by political processes. The solution is in the hands of the government," he said in an interview with the newspaper Maariv.

English is the official language of Gambia, which is culturally and economically linked to Great Britain.

VFW
Scurry County Memorial
Post 8231
Meeting & Election of officers
Mon. 19th of April, 1982 at
7:30p.m.
All Members Urged To Attend

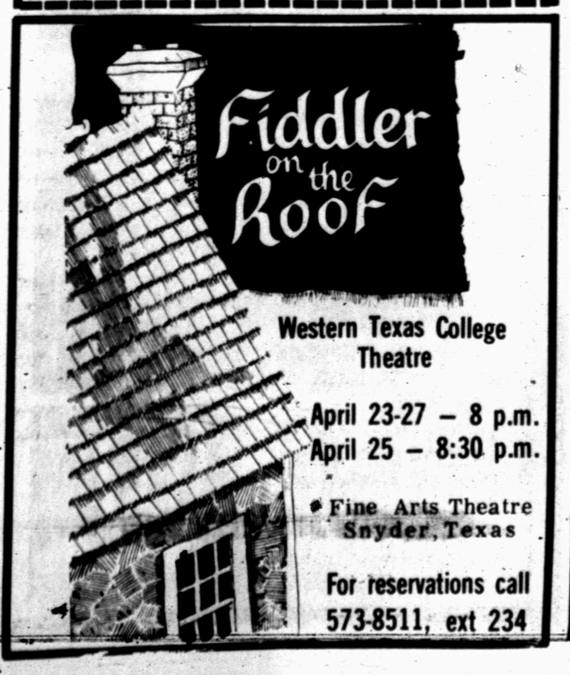

Oil News

(Continued from page 8)

miles northwest of Coahoma. Location was in Section 22, Block 31, T1N, T&P survey.

Enserch Exploration has completed the No. 2,603 Luther Unit in the Luther Southeast field, .5 mile west of Luther. It produced 120 barrels of 44.8 gravity oil and three barrels of water.

Gas-oil ratio was 1,142-1 with perforations from 9,814-840 feet. Location is in Section 23, Block 32, T2N, T&P survey.

Florida Exploration has completed the No. 2-32 Stella Petty in the Florac field, four miles southwest of Big Spring. It produced 231 barrels of 41.5 gravity oil and 19 barrels of water.

Gas-oil ratio was 1,190-1 with perforations from 9,963-,407 feet. Location is in Section 32, Block 33, T1S, T&P survey.

Republic Mineral has completed the No. 2 and No. 3 Claude Fryar in the Moore field, two miles southwest of Big Spring in Section 8, Block 33, T1S, T&P survey..

The No. 2 Fryar produced 87 barrels of 29 gravity oil and 38 barrels of water. Gas-oil ratio was 414-1 with perforations from 3,162-180 feet.

The No. 3 Fryar produced 55 barrels of 29.4 gravity oil and 19 barrels of water. Gas-oil ratio was 704-1 with perforations from 3,188-196 feet.

Republic Mineral will drill six wells in the Moore field, two miles northwest of Big Spring. All are planned for 3,500 feet and are located in Section 29, Block 38, T1N, T&P survey.

LBL Oil Corp. will drill the No. 1 Kent Morgan, a 6,100-foot wildcat six miles southeast of Big Spring. Location is in Section 35, Block 32, T1S, T&P survey.

Melton Drilling will drill the No. 1 Stanley, a 9,800-foot wildcat 18 miles northwest of Big Spring. Location is in Section 48, Block 33, T3N, T&P survey.

Nolan County

D. D. Feldman has plugged and abandoned the No. 3 Killgore in the Group west field, two miles south of Maryneal. Drilled to 7,125 feet, location is in Section 40, Block 1-A, H&TC survey.

Sweetwater Drilling has completed the No. 2 Williams-Patton in the J&J field, four miles east of Sweetwater. It produced 37 barrels of 43.9 gravity oil and 91 barrels of water.

Gas-oil ratio was 1,891-1 with perforations from 6,088-094 feet. Location is in Section 58, Block 21, T&P survey.

Texaco Inc. has abandoned the No. 1 Beckham in the Dora north field, six miles north of Dora. Location was in Section 2, Block X, T&P survey.

Vaughn Petroleum has plugged and abandoned the No. 1 Morris in the Thanksgiving field, five miles southeast of Sweetwater. Drilled to 6,500 feet, location is in Section 77, Block 21, T&P survey.

Rust Oil Corp. will drill the No. 1 Ed Kinard, a 6,700-foot wildcat five miles northeast of Blackwell. Location is in Section 30, Block Z, T&P survey.

Fisher-Webb will drill the No. 1-47 McLaughlin in the JMM south field, nine miles northwest of Blackwell. Contracted for 6,100 feet, location is in Section 47, Block 1-A, H&TC survey.

McCormick Operating will drill the No. 1 L. A. Lister in the Divide east field, one mile southeast of Nolan. Set for 4,00 feet, location is in Section 288, Block 64, H&TC survey.

MARKETS

Midday Stocks

NEW YORK (AP)

	High	Low	Last
Alcoa	25⅞	25	25⅛
Am Airlin	14⅞	14	14¼
Am Motors	3¾	3⅝	3⅝
Amer T&T	55⅝	55¼	55⅜
ArmcoInc	19¼	19⅛	19¼
AtlRichfld	40	39⅞	39⅞
Beth Steel	22¼	22	22⅛
Boeing	19	18⅝	19
Borden	33¾	33½	33⅝
Brit Pet	20⅞	20½	20⅞
Burlngt Ind	22⅜	22¼	22⅜
CaterpTr	46¾	46½	46¾
Celanese	55⅛	54⅞	54⅞
CentTelUt	31	30⅝	31
Chrysler	5	4⅞	5
CitiesSvce	32⅜	31⅞	32¼
CocaCola	34⅛	34	34⅛
DowChem	22⅞	22¼	22⅞
duPont	35½	35	35½
EastnAirL	6¼	6⅛	6⅛
East Kodak	75¼	74⅞	75¼
ElPaso Co	25½	25⅜	25½
Esmark s	45	44⅞	44⅞
Exxon s	28¼	28	28⅛
Firestone	10⅛	10	10
FordMot	21⅝	21⅜	21⅝
GnDynam	29¼	28½	29
Gen Elec	64⅛	63⅞	64⅛
Gen Food	37⅛	36¾	37
Gen Motors	41½	41⅛	41½
GenTel&El	30½	30¼	30¼
Gen Tire	19	19	19
Goodrich	19½	19¼	19¼
Goodyear	21⅜	21⅛	21⅛
GtAtlPac	6	6	6
Gulf Oil	32⅜	32⅛	32⅛
Gulf StaUt	13	12⅞	13
HarteHnk	27¼	27	22
Honeywell	69	67⅝	69
HoustInd s	19¼	19⅛	19¼
HughesTl s	27¼	26¾	27⅛
IBM	64½	64⅛	64½
Int Paper	36⅜	35⅞	36⅜
JohnsJn	38¾	38¼	38⅝
K mart	19¼	19⅛	19¼
Litton Ind	50½	49⅞	50½
ManvilleCp	13⅞	13½	13¾
MartinM s	31	30⅝	31
MercTex	23¾	23¼	23⅜
Mobil s	21⅞	21⅝	21⅞
Monsanto	66½	65	66¼
Motorola	63⅞	63⅜	63½
Penney JC	35½	35¼	35½
Phelps Dod	25⅝	25⅛	25½
PhillipsPet	31¾	31¼	31⅝
Polaroid	19⅞	19⅝	19¾
Proct Gamb	87	86	87
PubS NwMx	24½	24¼	24⅜
RCA	23	22⅝	23
RepTexCp	29¾	29½	29¾
Safeway Str	29½	29⅜	29½
SantaFeInd s	16⅜	16⅛	16¼
SearsRoeb	19⅜	19⅛	19⅜
ShellOil	37¼	36¾	37⅛
Singer Co	14½	14½	14½
Sony Corp	13¾	13⅝	13¾
Sou Pac	33	31⅝	32⅛
SouUnCo	20¼	20⅛	20¼
StdOilCal	30¼	30⅛	30¼
StdOilInd	42⅝	42⅛	42⅜
StdOilOh	34¾	34⅝	34⅝
SunComp	34⅝	34⅜	34⅜
Texaco Inc	30	29¾	29⅞
TexComBn	34½	34	34
Texas Inst	87¾	86¾	87¾
TexasIntl	14⅛	13¾	14⅛
Tex Util	22⅜	22⅛	22¼
TimeInc s	35	35	35
TW Corp	21⅝	21⅜	21⅝
TylerCp	16¼	16	16
UAL Inc	21⅜	20⅞	21¼
Un Carbide	46⅝	46⅜	46½
UnOilCal	34¾	34½	34⅝
UnPacCp	38½	38⅛	38½
Uniroyal	7⅞	7¾	7⅞
US Steel	22⅝	22¼	22⅜
Wal Mart	49⅝	49½	49½
Westgh El	25⅞	25¾	25¾
Xerox Cp	39⅝	39⅛	39⅝

Courtroom Is Art Gallery

DENVER (AP) — The newest art gallery in town is the courtroom of U.S. District Judge John L. Kane Jr.

He's offering display space on one of his courtroom's walls for any artist who is a member of the legal profession or any artist whose work portrays the legal system.

The current display features paintings — mostly watercolors — of birds in flight, snow-covered mountains and various animals. They're the work of Denver lawyer Clive O'Leary and a price list says they cost from $465 to $1,785.

Grain

CHICAGO (AP) — Wheat No.2 Monday hard red winter 3.81½n; No. 2 soft red winter 3.81½n. Corn No. 2 yellow 2.79n; Oats No. 2 heavy 2.18½n. Soybeans No. 1 yellow 6.41¾n.

No 2 yellow corn Friday was quoted at 2.79n (hopper) and 3.44¼n (box).

Grandson Of Local Gets High Honor

Clark Pylant, 18, son of Mr. and Mrs. W. C. Pylant and grandson of Mrs. Alpha Jean Pylant of Snyder, was recently named Student of the Month by the Littlefield High School Student Council.

Clark has been a member of the National Honor Society three years, He won the academic sweater in English I his freshman year, the English II sweater his sophomore year, and the Algebra II sweater his junior year. He was named to Who's Who Among American High School Students.

The featured student has represented Littlefield High School two years in the University Interscholastic League events in both math and science.

He won first place in the calculator events recently in competition at Post High School. He will represent Littlefield in district competition this month.

He was on the Learn and Live team, a traffic safety television show where high school teams compete, for two years.

Pylant has played football all four years serving on the Wildcat Varsity team for two years. He was named All-District tight end and All-South Plains tight end his senior year, and was also named All-District honorable mention punter.

Basketball accomplishments include four years of high school basketball with two years on the Wildcat Varsity team. He was named to the All-District basketball team his senior year.

Among his other accomplishments, Pylant is an Eagle Scout with a silver palm and a Brotherhood member of the Order of the Arrow.

He plans to attend West Texas State University where he has received a full athletic scholarship. He plans to major in education and minor in biological science and math.

Diabetes Chapter To Meet Tonight

The Snyder Chapter of the American Diabetes Association will meet tonight at 7:30 p.m. in the conference room of Cogdell Memorial Hospital. A tape and slide show will be presented.

Berry's World

Jerry House
Candidate For
Commissioner Precinct 2
Scurry County
Will Sincerely Appreciate
Your Vote And Influence
Subject to Action of Democratic Primary

Political Ad paid for by Jerry House, Snyder, TX.

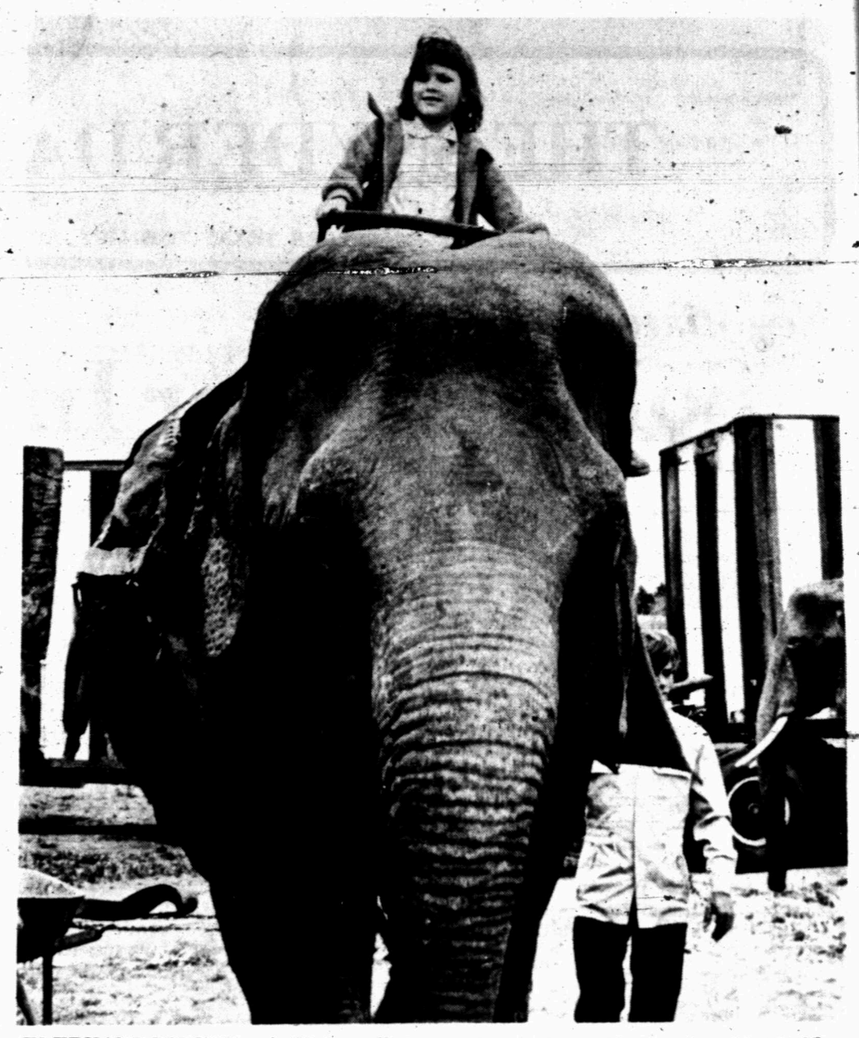

ELEPHANT RIDE--Tracie McDowell, 6, daughter of Mr. and Mrs. Don McDowell, rode this mammoth creature Saturday afternoon during the Carson and Barnes Circus's brief visit to town. Commenting on the elephant ride Tracie said, "It was scary." See Page 7 for more circus pictures.(SDN Staff Photo By Shirley A. Gorman)

paul harvey

Over my shoulder a backward glance.

Dallas, Texas.

Braniff Airline, after 50 years of ups and downs, is way down this time. Crushed between inflated costs and recession-reduced traffic, Braniff flew backward last year 160 million dollars.

But like Dallas' Cowboys — when backed all the way back to the one-yard-line — the men and women of Braniff are making a goal-line stand that is inspiring to behold.

If they can hold off hard-charging creditors until summertime's increased vacation travel, nose down on the turns they have a chance. And they will.

Or they will die trying.

Most of a year ago Braniff, running out of altitude, lightened the load with a 10 percent pay cut for everybody.

Yes, including the boss man.

But since then, and with personnel pared to bare bones, would you look at what else:

Workers working for half-pay...

Or extra hours at no extra pay...

Or furloughed employees willing to keep working anyway — for no pay!

Not in the history of American industry has anyone seen anything like this. Pilots' wives volunteering 12-hour days answering phones. Furloughed stews out selling tickets — office to office — in booths at shopping malls — wherever.

Big-D is a Christmas tree of billboards shouting, "Go Braniff! Fly Braniff!"

Newspaper editorials salute the sacrificers; trade unions volunteer help.

Cab drivers pass the hat. Merchants offer discounts to Braniff families.

And phone callers from all over; full-time workers offering spare time to do anything. They mean anything — sweep floors, do windows, scrub toilets.

Braniff President Putnam returns from a trip seeking help which he did not get — yet hundreds of employees were at the airport to cheer him up!

Employees schedule early morning meetings for prayer — then go from there to sell T-shirts emblazoned: BUY NOW, FLY LATER.

Tom Landry who is not for sale to anybody is on TV for free selling tickets.

And many Dallas, Texans are paying for tickets they will never use.

Recently at a Dallas—Fort Worth rally for 10,000 Texans of assorted occupations — at any mention of beleagured Braniff they were on their feet cheering.

Cowboy Stadium never heard a greater outpouring of support than for this gallant goal-line stand.

I don't know...

Maybe an all-wise almighty allows cyclical recessions as a shakeout for the undeserving.

And maybe what I see happening to rally the troops in Texas could not happen elsewhere.

But maybe it could.

Maybe all the rest of us need is a worthy example, a star to steer by.

It's fourth down and one, Cowboys —

Go for it!

(c) 1982, Los Angeles Times Syndicate

Dial
A
Devotional
573-8801

Revival At Local Church Continues

Charles David Whittle, pastor of the First United Methodist Church in Abilene, continues revival services at Trinity United Methodist Church through Wednesday.

Nightly services begin at 7 p.m. with prayer and meditation, a pre-service concert, and the revival at 7:30 p.m.

On Wednesday a noon meal and message is on the agenda.

A women's prayer service is slated for 1:30 p.m. Tuesday. A prayer breakfast is slated from 6-7 a.m. on Tuesday and Wednesday.

The author of "Ben Hur," Lew Wallace, was a Civil War general and the governor of New Mexico.

THE SNYDER DAILY NEWS

Published each Sunday morning and each evening, except Saturday, by Snyder Publishing Co. Inc., at Snyder, Texas 79549.

Entered as second class matter at the post office at Snyder, Texas, Publication Number USPS611-520.

SUBSCRIPTION RATES: By carrier in Snyder, $3.97 per month.

By mail in Scurry and adjoining counties, one year $30.04, balance of Texas and all other states, $42.75.

Roy McQueen, Publisher
Wacil McNair, Editor
MEMBER OF THE ASSOCIATED PRESS

The Associated Press is exclusively entitled to use for republication all news dispatches in this newspaper and also local news published for republication of special dispatches.

COMMUNITY CALENDAR

MONDAY

If you are interested in losing weight, meet with TOPS 56, Snyder, Texas Electric Reddy Room, 2301 Avenue R, weigh at 6:30 p.m., meeting 7-8 p.m.

Scurry County Poetry Society, West Texas State Bank, 7 p.m.

American Diabetes Assn., tape and slide presentation, board room, 7:30 p.m.

AAUW; home of Gayle Wittie; hostess, Ruth McBeth; 7:30 p.m.

Overeaters Anonymous, 1702 College Avenue, 7 p.m. For more information, call 573-5990 after 4 p.m. or 573-5972.

Al-Anon and Al-Teen, closed meeting, 3100 37th Street, Work Center Bldg., 8 p.m. For more information call 573-3892.

TUESDAY

Snyder Palette Club; ag building, Scurry County Coliseum; watercolor workshop, Marvin Stevenson; 9 a.m.-5 p.m.

PlainviewExtension Homemakers Club, Northeast Community Center, 2 p.m.

Art Guild Study Club; MAWC; hostesses, Delia McPherson and Golda Thorpe; 6:30 p.m.

Alcoholics Anonymous, 1702 College Ave., closed meeting, 8 p.m. For information call 573-5972 or 573-6971.

Al-Anon, closed meeting, 1702 College Ave., 8 p.m. For more information call 573-5972.

WEDNESDAY

Snyder Palette Club; ag building, Scurry County Coliseum; watercolor workshop, Marvin Stevenson; 9 a.m.-5 p.m.

Cosmorama Study Club; MAWC; hostesses, Mrs. Ted Crenwelge and Mrs. James Stehley; 4 p.m.

THURSDAY

Snyder Palette Club; ag building, Scurry County Coliseum; watercolor workshop, Marvin Stevenson; 9 a.m.-5 p.m.

Women's Tennis Association, tennis and lunch, Snyder Country Club, 9 a.m.

Hope for Tomorrow Weight Control class, community room of Snyder National Bank, 6:30 p.m. enrollment at 6 p.m.

Weight Watchers of West Texas, basement of First Presbyterian Church, 6:30 p.m. New members welcome and should register at 6 p.m.

Eithth grade mothers will meet to plan end of school party for graduating 8th graders, Texas Electric Reddy Room, 7:30 p.m.

Al-Anon, closed meeting, 3100 37th Street, Work Center Bldg., 8 p.m. For more information call 573-3892.

FRIDAY

Duplicate Bridge Club, Snyder Country Club, 1:30 p.m.

Alcoholics Anonymous, 1702 College. Ave., closed meeting, 8 p.m. For information call 573-5972 or 573-6971.

Al-Anon, closed meeting, 1702 College Ave., 8 p.m. For more information call 573-5972.

SATURDAY

People Without Partners, 42 at Inadale Community Center, 6:30 p.m.

Diamond M Museum, open from 1-4 p.m.

SUNDAY

Scurry County Museum will be open 1-5 p.m., WTC campus.

Duplicate Bridge Club, Snyder Country Club, 1:30 p.m.

Diamond M Museum, open from 1-4 p.m.

BRIDGE

Oswald Jacoby and Alan Sontag

An important week

NORTH 4-19-82
♠ 9 7 3 2
♥ A K 4
♦ 8 7 4
♣ A K 7

WEST
♠ Q J 10 4
♥ J 3
♦ J 9 5 3
♣ Q 5 2

EAST
♠ 8 6
♥ Q 9 7 2
♦ 10 6 2
♣ J 8 6 3

SOUTH
♠ A K 5
♥ 10 8 6 5
♦ A K Q
♣ 10 9 4

Vulnerable: Both
Dealer: South

West	North	East	South
			1 NT
Pass	3 NT	Pass	Pass
Pass			

Opening lead: ♠Q

Alan: "I understand this is an important week for you. Thursday will be your 10,000th article for NEA and Sunday will be your 50th wedding anniversary. How about some Jacoby family hands this week?

Oswald: "Yesterday was probably the most important anniversary of all. I met Mary Zita McHale on a court at the Dallas Lawn Tennis Club and we were married one week later. 'The Boss,' as all our bridge playing friends call her, had never played bridge and wanted to learn. I taught her with the first point count really used in contract and it sure worked."

Alan: "Is this an early point count hand?"

Oswald: "The Boss's first match point game. It was played at New York's Cavendish Club on May 10, 1932. It helped us win."

Alan: "I see you got to an easy three no-trump. I assume that the field using honor tricks got higher and went down at slams."

Oswald: "Some were down only two, some went for three. I managed to make four odd by winning the spade lead and continuing the suit. West got two early spade tricks, but East had to make two discards and one was a heart."

Alan: "If anyone still uses honor tricks for valuation this hand should be a good example of their weakness."

(NEWSPAPER ENTERPRISE ASSN.)

"If you want to talk about discounts on homeowners insurance, talk to me."

Chances are, I can make low prices on State Farm homeowners insurance even lower for you.

JOE LAROUX
2612 COLLEGE
OFF: (915) 573-3544
RES: (915) 573-5545

STATE FARM INSURANCE

STATE FARM
Fire and Casualty Company
Home Office:
Bloomington, Illinois

Like a good neighbor, State Farm is there.

APRIL BIRTHDAYS—Snyder Nursing Center residents celebrating April birthdays are, from left, Catherine Reese, Winnie Church, and Hannah Taylor. Hub Evans with Gandy's furnished the ice cream, Highland Park Bakery baked the cake, and Hinshaw's contributed the corsages. (SDN Staff Photo)

HERMLEIGH NEWS

By ADALA DRENNAN

Danny Lloyd of Lamesa recently visited his grandmother, Mrs. Raymond Lloyd.

Mr. and Mrs. Mac Hill of Cleburne visited their aunt, Mrs. Doris Gafford, this past week. Mr. Hill received the Accountant of the Year Award at Texas Tech on Apr. 1.

Mrs. Faye Robbins was honored with a surprise benefit party at the Hermleigh Community Center Apr. 6. She was presented a corsage and received a money tree among other gifts. Hostesses were Pearl Watts, Ruth Davis, Frances Thomason, Bertha Holdridge, Joyce Fuqua, Rella Young, Nina Airhart, Dee Cresswell, Imogene Nixon, Ida Chitsey, Irene Hudgins, Lucy Fletcher, Effie Wright, Jane Ramey, and Mary Hall. Punch and cookies were served to approximately 50 guests. Faye will soon undergo her fourth surgery within the past two years.

Mrs. Raymond Lloyd accompanied her daughter, Mrs. Dorthy Patrick, to Lubbock last Tuesday to visit their grandson and nephew, Terry Davis, who was seriously injured in a rodeo recently. Terry is responding satisfactorily to treatment.

Guests of Mrs. Eva Mae Brackeen last Sunday were her son and daughter-in-law, Mr. and Mrs. Travis Brackeen, of Big Spring.

Mr. and Mrs. Joe (Cynthia) Jackson moved into their new home on the farm last Saturday.

Mr. and Mrs. Grover Wall have returned from Pampa where they attended the wedding of their granddaughter, Paula Wall, to Wiley McEntyre in the First Baptist Church. They went from Pampa to Amarillo to spend the Easter holidays with their daughter, Mr. and Mrs. Marty (Jane) Jones and Courtney. They were joined there by other members of the Jones and Wall families.

Guests of Mrs. Ota Groves last weekend were her sister, Mrs. Alta Bost, and her niece, Mrs. Nan Winton, and Chris, all of Clovis, N.M.

Mrs. B. D. Smith and daughter, Mrs. Betsy Jones, and son, Doug Jones, spent Easter in Albuquerque, N.M. as guests of Mr. and Mrs. Charles Lashier and Jodie.

Visiting Mrs. Raymond Lloyd Easter Sunday were Mr. and Mrs. Billye Joe Lloyd, Robert, Gary, and Kathy Jo of Dalhart; Eltine Davis of Midland; Mr. and Mrs. Weldon Lloyd, D'Lyn, A'Lise, and M'Lys of Fluvanna; and Mrs. Carl Gray, Lorena Cole, Raydene Brown, Mr. and Mrs. Jimmie Cornett, Dot Patrick, and Jimmy Don Lloyd, all of Snyder. The children enjoyed an Easter egg hunt.

The young people of First Baptist Church rendered a most impressive Easter Cantata last Sunday night which was well received by a large congregation.

The first of the five senses to develop in a human is smell.

Dear Abby

Wrong Birth Sign Made Starry-Eyed Woman Blink

By Abigail Van Buren

© 1982 by Universal Press Syndicate

DEAR ABBY: Please tell me when and where astrology originated, and who keeps this nonsense going?

I am so tired of women asking me, "What's your sign?" the minute I meet them. I have even been dropped because of an otherwise seemingly intelligent woman's belief that because I am a Libra and she is a Scorpio we could never get along well together. We got along very well until she got so heavy into this horoscope thing.

I don't believe in a message from my horoscope any more than I do a message found in a Chinese fortune cookie. Sign me . . .

UP IN ARIES ABOUT PISCES OF NONSENSE

DEAR UP: Astrology originated sometime before 2000 B.C. in Babylonia (or southeastern Iraq). At first the astrologers studied the heavenly bodies to make general predictions about the future. But between 600 B.C. and 200 B.C., they developed the system of casting individual horoscopes.

Interest in astrology declined in Europe with the coming of Christianity, as people sought guidance from religious leaders rather than from astrologers.

Newspapers in England began publishing horoscope columns during the 1930s. Such columns soon appeared in newspapers throughout the world and became very popular.

Astrology is based on the belief that the heavenly bodies form patterns that can reveal a person's character or future. Many people believe that astrology is simply superstition. And scientists regard it as utter and complete hogwash.

Who keeps this "nonsense" going? People who take it seriously — and people who don't, but find it sufficiently fascinating to follow faithfully.

It's fun and harmless, unless, of course, the believers and the non-believers come to blows over it.

* * *

DEAR ABBY: I would appreciate it if you would give me an answer to a question that has been on my mind for years.

On what occasion does a person use "Excuse me" and "Pardon me"? Is there a difference between the two?

If there is, I would very much like to know the correct usage or application.

ED N.

DEAR ED: Some years ago, "Excuse me" was used when a person asked permission to leave the room, and "Pardon me" was the correct form of apology for some minor breach of etiquette. "Pardon" sounds a tad more elegant than "excuse" because of the French "pardonnez-moi."

Today, the terms are interchangeable, unless, of course, you are referring to what Gerald Ford did for Richard Nixon.

* * *

DEAR ABBY: In response to "Save the Fish," the woman who felt sorry for the fish her husband catches: I once knew a woman who told me that she cooked live crabs by putting them in a kettle of cold water, then placing the kettle on the stove and turning on the heat.

Horrified by this, I asked her why on earth she didn't boil the water first and then drop the crabs into the boiling water. She said, "Oh, that would be too cruel!"

TENNESSEE VEGETARIAN

* * *

Problems? You'll feel better if you get them off your chest. Write to Abby, P.O. Box 38923, Hollywood, Calif. 90038. For a personal reply, please enclose a stamped, self-addressed envelope.

CHEMICAL PUMP SERVICE
MAGNETO REPAIR— POULAN CHAIN SAWS
CHAIN SAW SHARPENING
TOM MACHEN
315 EAST HIWAY
SNYDER, TEXAS
HOME PH. 573-5219

ASTRO-GRAPH

Bernice Bede Osol

Your Birthday

April 20, 1982

This coming year you will make two valuable new friends. Each will prove helpful to you in your other areas of interests. The first friend will be instrumental in leading you to the second one.

TAURUS (April 20-May 20) Take the lead today in doing all you can to cement stronger bonds of friendship with one of whom you're fond. Good pals are valuable and hard to come by. Predictions of what's in store for you in each season following your birth date and where your luck and opportunities lie are in your Astro-Graph. Mail $1 for each to Astro-Graph, Box 489, Radio City Station, N.Y. 10019. Be sure to specify birth date.

GEMINI (May 21-June 20) When your ambitions are aroused you can be extremely resourceful today, capable of accomplishments that could surprise you and others.

CANCER (June 21-July 22) Be a good student and observer today. If you learn something of value, you will retain it and later use it for a useful purpose.

LEO (July 23-Aug. 22) Don't be intimidated by shifting conditions today. You have the ability to utilize changes advantageously if you apply yourself. Be ready to move.

VIRGO (Aug. 23-Sept. 22) If you take a position today that you have thought through carefully and believe to be right, don't let others sway you from it. Hold tight.

LIBRA (Sept. 23-Oct. 23) If you are performing work or service for another today, put forth your very best efforts and don't watch the clock. A good job could mean a bonus.

SCORPIO (Oct. 24-Nov. 22) Try to do little extras today to show the one you love how much he or she means to you. Your gestures will be greatly appreciated and not readily forgotten.

SAGITTARIUS (Nov. 23-Dec. 21) You can do just about anything you set your mind to today, provided you're properly motivated. Try to be of service to others, as well as to yourself.

CAPRICORN (Dec. 22-Jan. 19) This can be a very productive day if you immerse yourself in projects that challenge your imagination and creativity. Break away from routine.

AQUARIUS (Jan. 20-Feb. 19) Give priority today to situations that could make or save you money once they're concluded properly. Lady Luck will help ring the cash register if she sees you're trying.

PISCES (Feb. 20-March 20) You could be more fortunate than usual today in ventures or enterprises that you originate. Take the lead. You'll find followers and supporters.

ARIES (March 21-April 19) Things are going on behind the scenes now of which you may not be aware that will contribute to your material security. Soon all will come to light.

(NEWSPAPER ENTERPRISE ASSN.)

Psychologists report that 60 percent of people asked to name a color will say "red."

HARLEY BYNUM
Photography
573-4190

April 27, 5p.m.
Is The Deadline For Absentee Voting

Vote For Earl (Hassie) Sneed

Commissioner, Precinct 2
In Democratic Primary May 1

(Pol. Ad Paid For By Earl (Hassie) Sneed

HEALTH

Lawrence E. Lamb, M.D.

Wants to build her body

By Lawrence Lamb, M.D.

DEAR DR. LAMB — I would like some information on body building for women. I am joining a spa in my hometown. It is equipped with all different kinds of weight machines for all parts of the body.

I like the way those women who enter body building contests look. I'd love to look like that. I wouldn't want quite as much muscle, but close.

I'm interested in not just firming and toning my muscles but building them. I want to add body muscle. Will working out in the gym do this? Do women have to take some kind of hormones to build muscle? I especially need to build my calf muscles and thighs. Is that possible? Does jogging build up the legs and thigh muscles?

DEAR READER — Strength training isn't just for men anymore. There are a lot of attractive women who use strength training. If you develop and maintain your skeletal muscles, they help to prevent creeping obesity.

Why? Because muscles use more calories at rest than body fat. If your muscle size decreases, you use fewer calories at rest and have to eat less to avoid obesity.

Muscle training is not really different for women than for men. The same principles apply. Each group of muscles you want to develop must be worked against resistance. The resistance can be provided by a weight or a machine. You need enough resistance (weight) to make it difficult to do the exercise 10 times but not enough to make it impossible to do three times in a row.

No, you don't need special hormones, and women will not develop huge bulging muscles. You can limit the amount of training to the point that you have developed your muscles enough to meet your goals.

Yes, jogging helps develop leg and thigh muscles. Look at the champion runners — good legs but usually slim above the waist. Of course they are strong enough to lift the body but not strong enough to do heavy weight lifting.

You can follow the guidelines in The Health Letter number 5-4, Weight Training For Energy and Weight Control, which I am sending you. Others who want this issue can send 75 cents with a long, stamped, self-addressed envelope for it to me, in care of this newspaper, P.O. Box 1551, Radio City Station, New York, NY 10019.

DEAR DR. LAMB — A few days ago I found out I am 10 weeks pregnant, which shocked me very much. I was on the pill until two weeks ago. It started when my period stopped. You see, my period has stopped many times before but not because of pregnancy. So I didn't know I was pregnant and kept on taking the pill.

Could this cause any problem with my pregnancy or could it harm the baby in any way? I am very worried. You see, this is my first baby.

DEAR READER — I wish with all my heart that I could say you have nothing to worry about, but that isn't entirely true. There is an increased risk of damage to the baby or birth defects if the mother is taking birth control pills immediately before or during pregnancy.

Even women who have stopped taking the pill are advised to wait three months before becoming pregnant. In that instance, the biggest concern is that the mother-to-be will have a miscarriage. Let your doctor guide you. I hope you will not have a problem.

As unpleasant as such information is, I think it is necessary for women who use oral contraceptives to know these risks.

(NEWSPAPER ENTERPRISE ASSN.)

IRA SCHOOL MENU

Milk served daily. Menus are subject to change due to deliveries.

TUESDAY
Chalupa
Mexican Style Beans
Corn
No Bake Cookies
Crackers

WEDNESDAY
Spaghetti with Meat Sauce
Blackeye Peas
Orange Wedge
Garlic Bread
Lime Jello

THURSDAY
Chili
Cheese Slice
Peanut Butter Sandwiches
Crackers
Brownies

FRIDAY
Meat Balls with Mushroom Soup
Cream Potatoes
Vegetable Salad
Rolls
Plain Cookies

Lucero Named

NEW YORK (AP) — William R. Lucero, a painter and educator, has been named assistant educator in the Community Education Department at the Metropolitan Museum of Art.

Fairy Eicke — How to Win at the Losing Game — DIET CENTER — 573-8583

Diet facts & fallacies

These nutritional tips brought to you by DIET CENTER

Exercise your right to know! Read the label! Food provides the nutrients we require each day to stay healthy. Diet Center knows that no single food can provide all of the necessary nutrients; you need a variety of foods every day. Food labels tell us what nutrients foods contain. They can help you select nutritious foods for a well-balanced diet.

Look at the "nutrition facts" on the labels of foods you buy. You will see that: Foods differ in the number of calories they contain. They also differ in the kinds and amounts of nutrients they provide. With the exception of a few foods that have vitamins and minerals added, no food provides the recommended amounts of all the necessary nutrients.

Diet Center suggests eating a variety of different types of foods. Foods high in fiber and low in refined sugar, such as whole-grain crackers, fresh fruits and vegetables and low-calorie, high-protein fish and poultry are recommended.

Ask you local Diet Center Counselor about a well-balanced diet that will supply the important nutrients you need, including those not listed on food labels.

THE BORN LOSER

EEK AND MEEK

FLASH GORDON

BARNEY GOOGLE AND SNUFFY SMITH

FLETCHER'S LANDING

KIT 'N' CARLYLE ™ by Larry Wright

ACROSS

1 Twice
4 Vegetable box
7 Enormous
10 New England university
12 Asian country
14 Baseballer Gehrig
15 Mild oath
16 Biblical preposition
17 Gone from home
18 Makes serious
20 Radiates
22 Inborn
24 Respond
26 Direction
30 Unplayed golf hole
31 Rubidium symbol
32 Hawaiian volcano, Mauna ____
33 For rowing
34 Exclamation of triumph
36 Picnic pest
37 Sea term
39 Swimming
42 Well visualized
45 Ice runner
47 Cliffs
51 Energy unit
52 Jane Austen title
54 Adolescent
55 Over (prefix)
56 Earth's satellite
57 Lab burner
58 In addition
59 Sward
60 Sixth sense (abbr.)

DOWN

1 Farewell (pl., abbr.)
2 Othello villain
3 Large cut
4 Blow
5 Author Fleming
6 Observer
7 Stigma
8 Suffix
9 Racket string material
11 Paradises
13 Body
19 Inexperienced
21 Not well
23 Smoothly courteous
24 Indian nurse
25 Fiddling emperor
27 Verve
28 Type collection
29 Make lace
30 Large snake
35 Hat part
38 Yes
40 Sesame plant
41 Piercing
43 Separate article
44 Populace
45 Astonish
46 Mideast herdsman
48 Festival
49 Marshes
50 Bite
51 Scouting organization (abbr.)
53 Cow sound

Answer to Previous Puzzle

E	A	G	L	E	S	
D	I	R	E	S	T	
O	L	I	V	E	R	
M	E	N	E		O	U
			S	P	A	L
N	E	I	G	H		W
A	G	O	R	A		
S	A	T	I	N		
A	D	A	P	T	E	R
				Y	A	N
P	E	A	R		S	A
O	C	T	O	P	I	
P	R	I	M	A	L	
S	U	P	P	L	Y	

E	A	T	I	N	G	
D	I	E	S	E	L	
G	R	E	E	C	E	
	D	E	K	E		
W	Y	O	M	I	N	G
		C	I	V	I	L
		A	R	E	N	A
		L	A	S	E	D
K	S					
	S	A	Y		P	E
		O	R	A	T	O
		T	I	T	T	E
		O	B	S	E	S

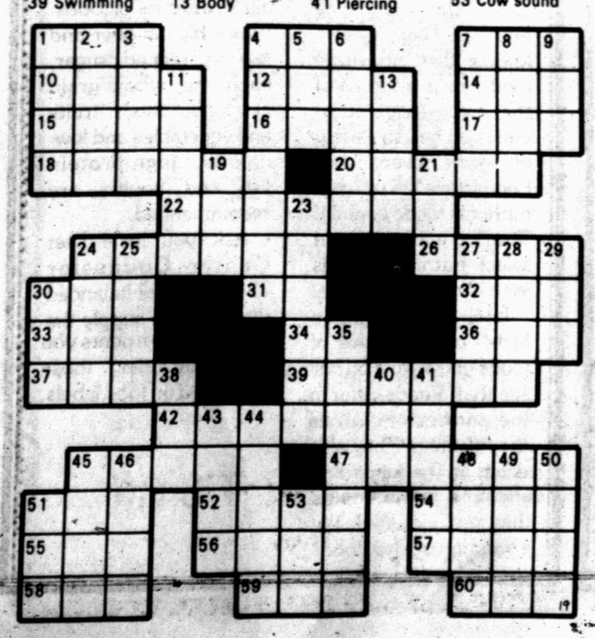

OUR BOARDING HOUSE with Major Hoople

FRANK AND ERNEST

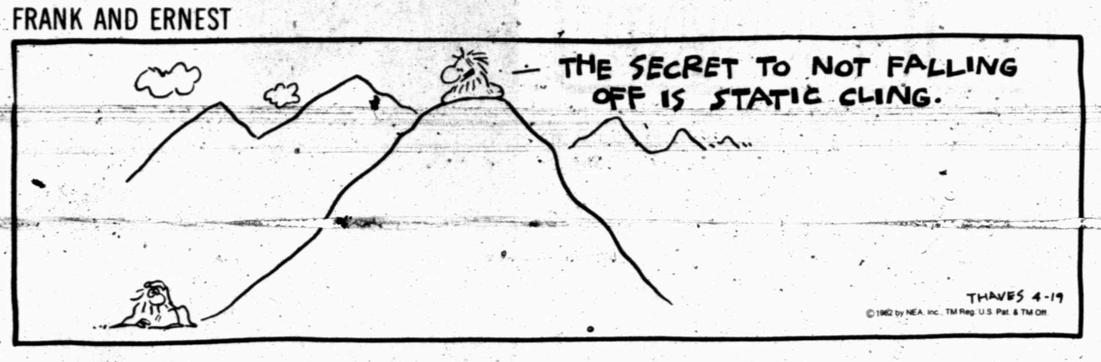

LEVY'S LAW

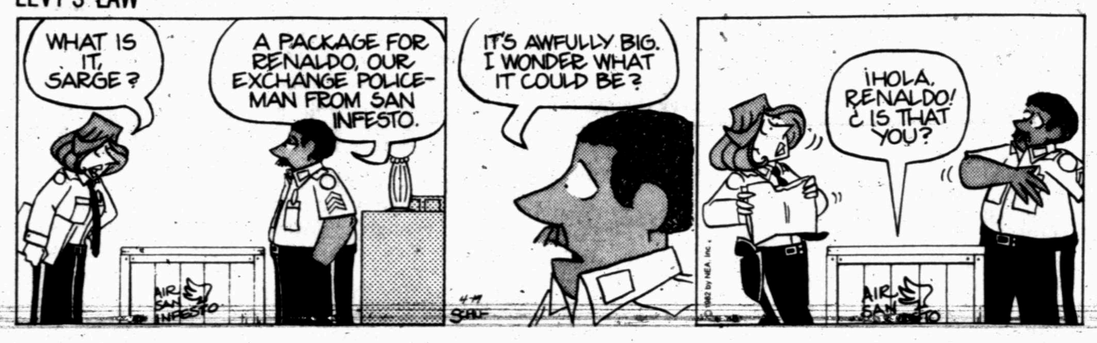

WINTHROP

BUGS BUNNY

ALLEY OOP

CAPTAIN EASY

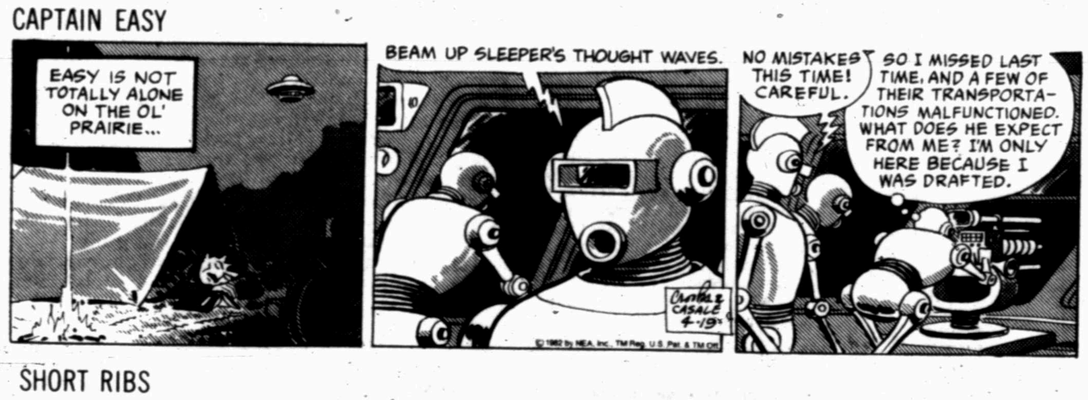

SHORT RIBS

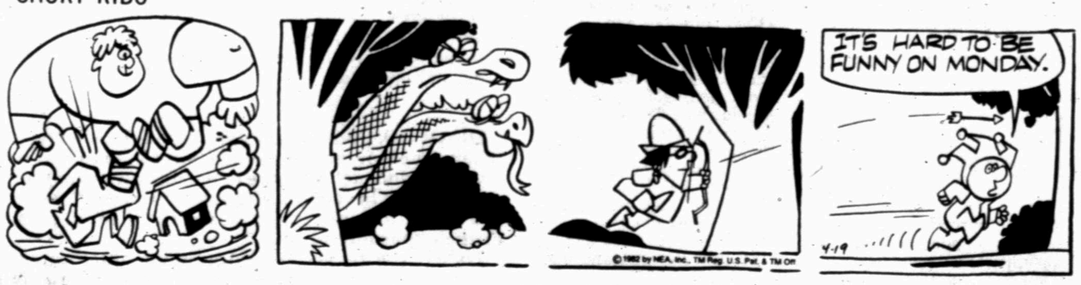

BLONDIE

DENNIS THE MENACE

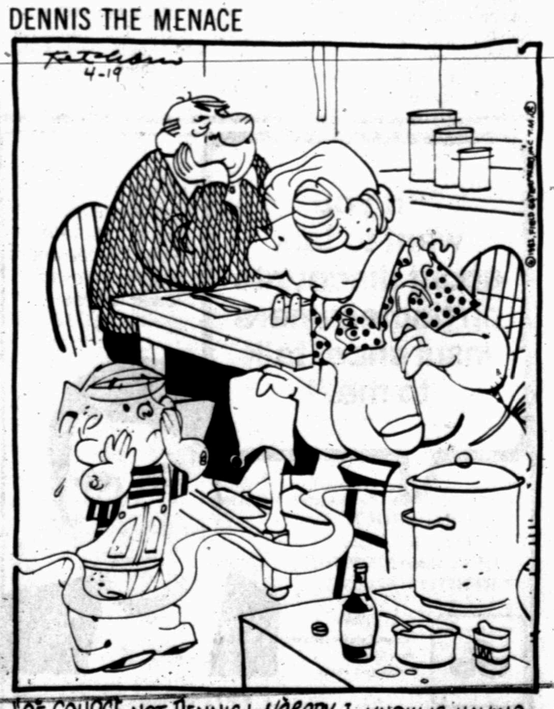

"OF COURSE NOT, DENNIS! NOBODY I KNOW IS HAVING EASTER BUNNY STEW TONIGHT!"

Western 2nd In Rodeo; Sul Ross Captures First

Sul Ross State University took top honors in the Western Texas College NIRA Rodeo over the weekend, edging out its host to win by a mere 30 points.

SRSU, which had at least two contestants in the finals of every event except one, came up with 320 points to outseat the hopeful Western Texas College squad. WTC, led by All-Around winner James Zant, Todd Whatley and James Garlic, turned in 290 points despite not making it to the finals in three men's events.

Howard College and Eastern New Mexico University tied for third with 150 points each.

New Mexico Junior College won the women's team title with 230 points. Sul Ross had 150, followed by New Mexico State with 110.

Zant took first in the average and long-go and short-go in steer wrestling and placed first in the calf-roping short go and second in average to win All-Around honors with 190 individual points. The Western Texas College cowboy added a 5.02 to his long-go steer wrestling time of 4.83, and roped his calves in 9.02 (short-go) and 9.58.

Team mate Todd Whatley took second in the roping with a 9.03 in Sunday's short go. His 9.37 in the long go was good enough to give him first in the average.

Garlic also finished well for Western Texas. He placed third in bareback riding Sunday with a score of 73. Added to his 76 in the long-go, he came up with 149 points to win the average.

WTC athlete Angie Casbeer placed fourth in the short-go of the break-a-way roping.

NMJC's Tami Noble won the women's All-Around with 200 points. She had scores of 13.70 and 13.65 in the barrel race to win average and first in the short-go. She also took first in the short-go of the goat tying with an 8.59, and was sixth in break-a-way roping.

Sul Ross State ruled most of the other events. Cody Lambert won first in average and in short-go of the saddle bronc event. Lambert scored a 73 in the finals. He also placed third in the bull riding short-go. Chuck Kinney of Sul Ross won the short-go in bareback with a 77, and teammate Steve Kuhn tied for first in bull riding with Mickey Davidson of Howard College. Both got 73s. Kuhn took the average with a 149 total.

In other events, NMSU's Bruce David and Tom Engle won the team roping, average and short-go. The pair turned in a 7.04 Sunday to add to their 6.78. Sul Ross' Jane Gentry won average and short-go in break-a-way roping. She had times of 2.67 and 2.90.

WTC NIRA RODEO
Final Results
Top Three Individuals

MEN'S TEAM-- 1. Sul Ross, 320; 2. WTC, 290; 3. (tie) HCC and ENMU, 150.

WOMEN'S TEAM-- 1. NMJC, 230; 2. Sul Ross, 150; 3. NMSU, 110.

MEN'S ALL-AROUND: James Zant, Western Texas, 190.

WOMEN'S ALL-AROUND: Tami Noble, NMJC, 200.

Bareback

Long-Go: 1. James Garlic, WTC, 76; 2. Jeff Fisher, SRSU, 72; 3. (tie) Chuck Kinney, SRSU, and Kenny Smith, ENMU, and Johnny Stewart, RJC, 71. Short-Go: 1. Chuck Kinney, SRSU, 77; 2. Kenny Smith, ENMU, 75; 3. James Garlic, WTC, 73; Average: Garlic, WTC, 149.

Calf Roping

Long-Go: 1. Cliff Kirkpatrick, HC, 9.07; 2. Mike Ford, RJC, 9.20; 3. Charley Risinger, 9.23. Short-Go: 1. James Zant, WTC, 9.02; 2. Todd Whatley, WTC, 9.03; 3. Chuck Lambert, SRSU, 9.23. Average: Zant, WTC, 18.60.

Break-A-Way Roping

Long-Go: 1. Jayne Gentry, SRSU, 2.67; 2. Phyllis Askey, RJC, 2.76; 3. Tami Noble, 2.81, NMJC. Short-Go: 1. Jayne Gentry, SRSU, 2.90; 2. Kim Belchar, SPC, 3.02; 3. Ronda Carver, ENMU, 3.49; 4. Angie Casbeer, WTC, 3.50. Average: Gentry, SRSU, 5.57.

Saddle Bronc

Long-Go: 1. Casey Fredricks, NMSU, 70; 2. Cody Lambert, SRSU, 69; 3. Scott Hopping, TTU, 68. Short-Go: 1. Cody Lambert, SRSU, 73; 2. (tie) Joe Bob Nunez, ENMU, and Casey Fredricks, NMSU, 71. Average: Lambert, SRSU, 142.

Steer Wrestling

Long-Go: 1. James Zant, WTC, 4.83; 2. Ken Browder, FPC, 4.96; 3. Kelley Nelson, SPC, 5.13. Short-Go: 1. James Zant, WTC, 5.02; 2. Craig Cobb, TSU, 5.09; 3. Brent Arnold, TSU, 5.34. Average: Zant, WTC, 9.85.

Goat Tying

Long-Go: 1. Debbie Cotrell, NMSU, 8.23; 2. Pam Miller, ENMU, 8.26; 3. Kyle Rice, SRSU, 8.97. Short-Go: 1. Tami Noble, NMJC, 8.59; 2. Debbie Cotrell, NMSU, 8.74; 3. LaRae Higgens, NMJC, 9.05. Average: Cortell, NMSU, 16.97.

Team Roping

Long-Go: 1. David McGuire, SRSU, Guy Miller, ENMU, 6.67; 2. Tom Engle, Bruce Davis, NMSU, 6.78; 3. Norman Faver, Rocky Tillis, ENMU, 6.98. Short-Go: 1. Tom Engle, Bruce Davis, NMSU, 7.04; 2. Freddie Lucero, Ed Frenandez, HC, 7.47; 3. Kenny Zamora, ENMU, Mike Harriott, NMJC, 7.77. Average: Engle, Davis, NMSU, 13.82.

Barrel Race

Long Go: 1. Tami Noble, NMJC, 13.70; 2. Karen Cain, TTU, 13.85; 3. Kyle Rice, SRSU, 13.93. Short-Go: 1. Tami Noble, NMJC, 13.65; 2. Sherry Hibbert, TSU, 13.79; 3. Sherry Altizer, SRSU, 13.95. Average: Noble, NMJC, 27.35.

Bull Riding

Long-Go: 1. Bart Wilkerson, SRSU, 75; 2. (tie) Rode Walker, TSU and Steve Kuhn, SRSU, 73. Short-Go: 1. (tie) Mickey Davidson, HC and Steve Kuhn, SRSU, 76; 3. Cody Lambert, SRSU, 67. Average: Kuhn, SRSU, 149.

JAMES ZANT
...accepts All-Around buckle from Rodeo Queen Jane Ann Billingsley

Tigers Third; Set For 2-4A

ANDREWS -- Snyder's Tigers came up with 81 points to take third place in the Oil Patch Relays here Saturday.

The event, which was a mix of field events and relays, was a warmup for the District 2-AAAA Boy's Track and Field Meet, which will be held April 23-24 in San Angelo.

Andrews won the meet with 141 points, while Lake View polled 82 to edge Snyder.

"I thought we did real well," said Coach Robert Crawford. "Lake View just beat us by a point and they've got a real good track team. I think we got what we wanted out of the meet. It helped us get ready for the district meet. We saw some improvement and I think the kids that still need to improve know they need to improve and will by the time we get to San Angelo."

Snyder did not take any first place medals, but scored several seconds, third, and fourths. Ross Bawcum led the way with a second-place finish in the shot put. His effort was 49-11. He also took fourth in the discus with a 132-9.

Glenn Parham took second in the long jump with a 20-4, third in the 110 high hurdles with a 15.0 and fourth in the high jump with a 6-0. James Caldwell finished third in the high jump with a 6-2 and fifth in the long jump with a 19-3½. D.W. Lofton placed fifth in the high jump with a 6-0.

Snyder also got points from Quent Gilbert and David Nicholson, who placed 4-5 in the pole vault. Both athletes vaulted 12-0.

In the relays, Snyder placed third in the 3200, 800, 4x300 hurdles, sprint medley and 1600 relay and fifth in the distance medley and weightman's event.

Participants in those events were: Thomas Becerra, Whit Parks, David Miller, Mike Luera, Tommy Holladay, Mike Everett, Mark Shaw, Ramsey Rodriquez, Roy Silva, Ricky Vaughn, Kyle Freeman, Stephens, Bawcum, Parham, Gilbert, Nicholson, Lofton and Caldwell.

TEAM TOTALS: 1. Andrews 141; 2. Lake View 82; 3. Snyder 81; 4. Lamesa 56; 5. Sweetwater 48.

POLE VAULT: 1. Ruiz, AHS, 14-3; 2. Williams, AHS, 12-0; 4. Gilbert, SHS, 12-0; 5. Nicholson, SHS, 12-0.

DISCUS: 1. Ray, AHS, 153-6; 2. Hendrix, SW, 142-11; 4. Bawcum, SHS, 132-9.

SHOT: 1. Hendrix, SW, 51-5½; 2. Bawcum, SHS, 49-11.

HIGH JUMP: 1. Brooks, AHS, 6-7; 2. Frimel, AHS, 6-2; 3. Caldwell, SHS, 6-2; 4. Parham, SHS, 6-0; 5. Lofton, SHS, 6-0.

LONG JUMP: 1. Brooks, AHS, 20-11; 2. Parham, SHS, 20-4; 5. Caldwell, SHS, 19-3½.

110 HURDLES: 1. Mercer, L-V, 14.6; 2. Smith, AHS, 14.6; 3. Parham, SHS, 15.0.

400 RELAY: 1. Andrews, 43.5; 2. Sweetwater, 45.8.

3200 RELAY: 1. Andrews, 8:26.5; 2. Sweetwater, 8:48; 3. Snyder (Becerra, Parks, Lofton, Miller), 8:53.9.

800 RELAY: 1. Lake View, 1:32.4; 2. Andrews, 1:33.8; 3. Snyder (Rodriquez, Gilbert, Shaw, Nicholson), 1:35.9.

4x300 HURDLES: 1. Lamesa, 1:32.4; 2. Lake View, 2:53.7; 3. Snyder (Luera, Caldwell, Holladay, Parham), 3:07.4.

SPRINT MEDLEY: 1. Andrews, 3:46.3; 2. Lake View, 3:53.6; 3. Snyder (Shaw, Gilbert, Rodriquez, Parks), 4:05.1.

DISTANCE MEDLEY: 1. Andrews, 11:07.5; 2. Lamesa, 11:35.2; 5. Snyder (Becerra, Silva, Lofton, Everett), 13.18.3.

400 WEIGHTMAN RELAY: 1. Andrews 46.6; 2. Lamesa 47.3; 5. Snyder (Stephens, Bawcum, Vaughn, Freeman) 50.0.

1600 RELAY: 1. Andrews 3:28.7; 2. Lake View 3:30.4; 3. Snyder (Miller, Nicholson, Caldwell, Parham) 3:34.2.

In Sudden Death...

WTC Wins Tourney

HOBBS, N.M. -- Western Texas College came from six shots down to lock up with Odessa College and and win the Fifth Western Conference Golf Tournament in a sudden death playoff here Friday, keeping atop the WJCAC standings.

Both teams finished the regulation portion of the tournament with par 288s and will garner 5.5 points towards the conference standings. Western then turned up four pars on the first hole of overtime to take home the team tournament trophy. Odessa shot three pars and a bogie.

The results leave WTC in front of the conference standings race with 26 points. Odessa is second at 24, followed by New Mexico Junior College at 19. NMJC placed third here with an eight-over-par 296.

Next action will be the Sixth and final conference tournament, held April 27 at Odessa Country Club. The round will also constitute the first round of regionals, which will be played April 27 and 28. The top two teams at regionals qualify for the NJCAA National Tournament.

Tom Murphy of Odessa College took medalist honors here with a three-under-par 69. Sophomores Philip Jones and Jeff Seger of WTC shsot 71s for runnerup, as did Daryl Scott of South Plains and Bryan Houghton of New Mexico Military Institute.

Other individual scores for WTC included a 72 from freshman Ronnie Fletcher, a 74 from freshman Rick Woodson, and 77s from sophomore George Gonzales and freshman Petey Petri.

Coach Dave Foster was pleased with the outcome.

"This was our best performance since the T.W. Holder (in Snyder)," he said. "We were six shots down at the turn and were able to play the back nine six shots better than Odessa to tie for first. The points are split. Being able to come from behind and win this tournament will help us mentally going into the regional tournament in Odessa in two weeks."

With his 71, Seger was able to stay atop the individual standings in the conference. He has a 70.7 average. Ray Sanchez and Dan Howard, of Odessa and NMJC respectively, are in second and third with 71.2 and 71.7. WTC's Jones is in fourth with a 72 average. Sixth is WTC's Fletcher with a 72.5, while Woodson and Petri and tied for ninth at 73.2. The top 10 individuals are automatically named WJCAC All-Conference.

Rockets Make Playoffs But Lose Home Court

KANSAS CITY, Mo. (AP) - Del Harris was trying his best to look on the bright side.

"It doesn't matter who you play in the playoffs," the Houston Coach said after the Kansas City Kings, in their regular season finale, out-scored his Rockets 106-104. A victory for Houston would have given the Rockets the home court advantage in their upcoming National Basketball Association playoff series against Phoenix. But by losing, the Rockets tied Denver for second place in their division and must open the playoffs in Seattle.

"The important thing is making it (the playoffs) and how you respond to whomever and wherever you play," said Harris. "The advantage to playing Seattle is we've beaten them in the last two outings, and once we've passed them, we get another shot at San Antonio. Everybody was aware of the situation. We wanted to win the game and we wanted the home court advantage. We just didn't do it."

Eddie Johnson scored 21 points and Larry Drew added 18 to lead the Kings, who ended the season with a 30-52 record. The Rockets head into the playoffs with a 46-36 mark.

Moses Malone, Houston center, missed a shot with four seconds left that would have tied the game. But he finished with a game-high 23 points.

The Rockets will meet Seattle in a best-of-three series beginning Wednesday night in Seattle.

"To tell you the truth, we're glad we're not playing Denver," said Harris. "They've been a real problem. The winner of our mini-series has to play San Antonio. And Los Angeles is playing so well that it's good to hold them off as long as possible."

NBA Glance

At A Glance
By The Associated Press

EASTERN CONFERENCE	W	L	Pct.	GB
Atlantic Division				
x-Boston	63	19	.768	—
y-Philadelphia	58	24	.707	5
y-New Jersey	44	38	.537	19
y-Washington	43	39	.524	20
New York	33	49	.402	30
Central Division				
x-Milwaukee	55	27	.671	—
y-Atlanta	42	40	.512	13
Detroit	39	43	.476	16
Indiana	35	47	.427	20
Chicago	34	48	.415	21
Cleveland	15	67	.183	40
WESTERN CONFERENCE				
Midwest Division				
x-San Antonio	48	34	.585	—
y-Denver	46	36	.561	2
y-Houston	46	36	.561	2
Kansas City	30	52	.366	18
Dallas	28	54	.341	20
Utah	25	57	.305	23
Pacific Division				
x-Los Angeles	57	25	.695	—
y-Seattle	52	30	.634	5
y-Phoenix	46	36	.561	11
Golden State	45	37	.549	12
Portland	42	40	.512	15
San Diego	17	65	.207	40

x-clinched division title.
y-clinched playoff spots.

Saturday's Games
New Jersey 147, Detroit 132
Denver 130, Dallas 124
Seattle 95, Golden State 94

Sunday's Games
Boston 119, New York 99
Philadelphia 110, Milwaukee 86
Washington 99, Atlanta 96
Chicago 112, Indiana 104
Kansas City 106, Houston 104
Los Angeles 120, Phoenix 115
Utah 128, San Antonio 120
Portland 119, Seattle 114
Detroit 116, Cleveland 113, OT
END OF REGULAR SEASON.

District Baseball Race Heats Up This Week

District 2-AAAA winds up its first-half conference season this week with some games that should determine a champion on co-champions.

Snyder is in the driver's seat with a 4-0 record, but the Tigers must play 3-1 Pecos at Pecos on Tuesday and host 3-1 Lamesa on Friday.

Pecos tries to keep its hopes alive tomorrow against the Tigers, then travels to 2-2 Odessa Ector on Friday. Lamesa plays 0-3 Monahans at Lamesa on Tuesday.

Winner of the first round will get an automatic berth into any post-season district playoffs.

In the only games played last weekend, Pecos aided its standings position by topping Fort Stockton 7-6 in nine innings at Pecos. It was only the second home victory for the Eagles this season. In a non-district game, Alpine defeated Ector 9-5.

	W	L	W	L
Snyder	4	0	16	5
Pecos	3	1	9	9
Lamesa	3	1	7	8
Ector	2	2	8	11
Andrews	1	3	4	13
Ft.Stockton	1	4	6	10
Monahans	0	3	9	10

FRIDAY'S GAMES -- Pecos 7, Fort Stockton 6, nine innings; Alpine 9, Ector 5 (non-district)

TUESDAY'S GAMES -- Monahans at Lamesa, Snyder at Pecos, Ector at Andrews.

FRIDAY'S GAMES -- Fort Stockton at Monahans, Lamesa at Snyder, Ector at Pecos.

Connors Wins

LOS ANGELES (AP) - Top-seeded Jimmy Connors overwhelmed Mel Purcell 6-2, 6-1 to capture the $200,000 Pacific Southwest Tennis Tournament.

Rangers Defeat Milwaukee, 9-6

MILWAUKEE (AP) - Rookie George Wright said he didn't know that Jamie Easterly hadn't allowed a home run in 62 innings for the Milwaukee Brewers last season.

In fact, Wright never had heard of Easterly, period.

But Wright, batting .343, slammed a 2-0 pitch from Easterly into the left field seats for a three-run homer, capping a four-run Texas eighth inning as the Rangers handed the Brewers a fifth successive defeat Sunday, 9-6.

The Brewers had tied at 5-5 on a two-run single by Don Money in the seventh, but loser Pete Vuckovich, 1-2, walked Mike Richardt to start the Texas eighth. Brewer Manager Buck Rodgers replaced Vuckovich with rookie Doug Jones.

Jones retired Leon Roberts on a bunt pop-up, but singles by Mark Wagner and Doug Flynn scored the go-ahead run. Easterly relieved and gave up Wright's homer.

Wright, 23, an excellent defensive outfielder, was given little or no chance to make the Rangers' final roster, but got his chance when former All-Star outfielder Mickey Rivers injured a knee early in spring training. Rivers, expected back in a couple of weeks, will have to beat out Wright for a regular job, Rangers' Manager Don Zimmer said.

Baseball

NATIONAL LEAGUE

Eastern Division	W	L	Pct.	GB
St. Louis	9	3	.750	—
Montreal	5	3	.625	2
New York	6	5	.545	2½
Chicago	5	7	.417	4
Pittsburgh	3	5	.375	4
Philadelphia	2	8	.200	6
Western Division				
Atlanta	11	0	1.000	—
San Diego	6	4	.600	4½
San Francisco	5	5	.500	5½
Los Angeles	4	7	.364	7
Houston	4	8	.333	7½
Cincinnati	3	8	.273	8

Saturday's Games
New York 2, Montreal 1
Chicago 10, Pittsburgh 2
St.Louis 6, Philadelphia 0
Cincinnati 8, San Francisco 2
Atlanta 2, Houston 1
San Diego 4, Los Angeles 3

Sunday's Games
Montreal 7, New York 6
Chicago 5, Pittsburgh 1
St.Louis 6, Philadelphia 5, 11 innings
Atlanta 6, Houston 5
San Diego 9, Los Angeles 3
San Francisco 4, Cincinnati 2

AMERICAN LEAGUE

Eastern Division	W	L	Pct.	GB
Detroit	5	5	.500	—
Cleveland	4	4	.500	—
Boston	4	5	.444	½
Toronto	4	6	.400	1
New York	3	5	.375	1
Milwaukee	3	6	.333	1½
Baltimore	2	7	.222	2½
Western Division				
Chicago	8	0	1.000	—
California	9	3	.750	1
Kansas City	6	3	.667	2½
Texas	5	3	.625	3
Oakland	6	6	.500	4
Minnesota	5	7	.417	5
Seattle	4	8	.333	6

Saturday's Games
Detroit 5, New York 3
Kansas City 12, Cleveland 10
Boston 5, Toronto 4
Texas 5, Milwaukee 3
Chicago 3-10, Baltimore 1-6
California 6, Minnesota 2
Oakland 10, Seattle 3

Sunday's Games
Detroit 5, New York 2
Cleveland 8, Kansas City 2
Boston 4, Toronto 3
Chicago 6, Baltimore 4
Texas 9, Milwaukee 6
California 5, Minnesota 2
Seattle 4, Oakland 3

Wadkins Wins

RANCHO LA COSTA, Calif. (AP) - Lanny Wadkins won the $350,000 MONY-Tournament of Champions by three strokes when Ron Streck had a three-putt bogey on the 18th hole and was assessed a 2-shot penalty after completing play for illegally moving a tree branch.

Teens Will Register Now

Signups for boys baseball, ages 13-15, will be held tonight from 8 to 10 and Tuesday from 7 until 9 in the Texas Electric Building.

Fees will be $17.50. A birth certificate should be presented at registration.

Tryouts will be held at Moffett Field, 5 p.m. April 22 with signups permissible at that time.

Ted Bigham
Photography
573-3622

NEW PRO JOINS TEAM: DAVID BACON
KTAB TV
YOUR NEWS STATION
We've Got You Covered

Buy Carrier
Air Conditioning!
Compare Carrier's quality features; see why your best air conditioning buy is Carrier.
Replace your inefficient system with a Carrier Air Conditioning unit that's just right for your home or office.
Carrier's high efficiency qualifies you for an energy rebate from your electric company.
Deluxe Round One
Model 38TE
35,800 BTU's*
5 sizes
Carrier's famous Round One with additional features for protection plus efficiency and reliability.
$999*
plus installation
Two Speed Fan
Solid State Protection
Special Sound Shielding
Compressor Protective Devices
The above unit meets efficiency rating for electric co. rebate. Call your Carrier Dealer for more details — modification or replacement of inside coil (not included in above price) may be required to qualify for electric co. rebate.
Call us and get the best selection, size and professional installation for your home. Carrier — the only choice worth your choice.
A-1 AIR CONDITIONING, INC.
712 COLLEGE AVE. 573-7635

Cinema I 7:15 9:10
FORBIDDEN WORLD
Cinema II 7:00 9:10
PG CLASH OF THE TITANS

BASIN JANITORIAL SERVICE
Specializing in Commercial Cleaning
PHONE 573-9243 or 573-4384

Trinity United Methodist Church
REVIVAL
Monday, April 19
6-7a.m. Prayer Breakfast
Noon Luncheon And Message
7:00p.m. Prayer and Mdeitation
7:15p.m. Soloist-Glenda Hollingsworth
7:30p.m. Revival Service
Evangelist-Charles David Whittle

BOBBY GOODWIN
Candidate For
COUNTY JUDGE
Scurry County
Will Sincerely Appreciate Your Vote And Influence
Subject to Action of Democratic Primary May 1, 1982
Paid Pol. Adv. by Bobby Goodwin, Snyder, Tex.

Classified Ads

6th DAY IS FREE

Call 573-5486

LODGES 030

A STATED meeting for Order of the Eastern Star, Hermleigh Chapter #974. Tues., April 20, 1982 at 7:30 p.m. Carolyn Hamby, Worthy Matron, Dale Hamby, Worthy Patron.

LOST AND FOUND 070

LOST: 2 keys on ring by West Texas State Bank. Call 573-2831.

PERSONAL 080

AGES 12 to 20. Do you have a drinking or drug problem in your family? If so and you need or want help call us the Alateens, 573-3892 night or day!

LIFT A FINGER. Report child abuse. 1-800-292-5400 toll free statewide child abuse hotline.

POLITICAL CALENDAR

The following candidates for public office have authorized The Snyder Daily News to list their names in its politicial calendar. Paid political advertising, paid for by the candidates themselves, unless otherwise noted.

DEMOCRATIC PRIMARY

STATE SENATOR
(30th District)
Ray Farabee

STATE REPRESENTATIVE
(78th District)
Walter B. Grubbs
Steven A. Carriker

COUNTY JUDGE
Preston Wilson
Bobby Goodwin

DISTRICT CLERK
Polly Underwood

COUNTY CLERK
Beverly Ainsworth

CO. TAX COLLECTOR
Eloise Morgan

CO. COMMISSIONER
(Precinct 2)
Earl "Hassie" Sneed
Jerry House

JUSTICE OF THE PEACE
(Precinct 4)
T. E. (Tom) Shelburne
Shelburne

MISS YOUR PAPER?

Your Snyder Daily News should be delivered Monday through Friday by 6:00 p.m.

On Sunday by 8:00 a.m.

Your carrier strives to give prompt service, but should your paper be missing... please call 573-5486 Weekdays before 6:30 p.m. Sunday before 9:30 a.m

VEHICLES 090

1977 AMC HORNET. AC, heat, automatic. 57,000 actual miles, 6 cyclinder. $1800. 776-2410, Roby; 573-7235 after 4.

1980 CAMARO. Berlinetta style. Extra clean. Low mileage. Cruise, power windows, automatic tranmission. $6295. Days, 728-3722; nights, 728-2297.

1968 CHEVY. ¾ ton truck. Needs some engine work. $300. 573-4991 after 5:30.

FOR SALE: 1978 Thunderbird. All power, tilt wheel, cruise, AM-FM 8-track. See at Royal Trailer Park #467. 573-3997.

FOR SALE or trade. 72 Maverick. 6 cyclinder standard. 1978 Honda motorcycle. Fully dressed. 573-7502.

FOR SALE: 1977 Chevrolet welding truck. Fully equipped with tools. 200 amp Lincoln welder. 70 Ford 1 ton welding truck with tools. 573-0798, 573-2061.

FOR SALE: 1974 Toyota GT Celica. 5 speed. Good condition. $1350. Call 573-7536.

FOR SALE: 77 Oldsmobile Regency. Excellent condition. Call 573-2122 days; 573-9003 nights.

1976 FORD LTD for sale. 4-door. Reduced. 3401 Ave. G. Call 573-9524.

1981 FORD Super Cab ¾ ton. 4 speed, air, power, cruise. Low mileage. New propane system. Will consider trade for equity. 573-2988 after 6, 1809 Scott.

CLASSIFIED ADVERTISING RATES & SCHEDULES
15 WORDS, MINIMUM

1 day per word	14¢
2 days per word	26¢
3 days per word	36¢
4 days per word	44¢
5 days per word	50¢
6th day	FREE
Each additional day 6¢ per word	
Legals, per word	11¢
Card of Thanks, per word	11¢

These rates for consecutive insertions only. All ads are cash unless customer has an established account with The Snyder Daily News.

The Publisher is not responsible for copy ommissions, typographical errors, or any unintentional error that may occur further than to correct it in the next issue after it is brought to his attention.

ERROR

The Daily News cannot be responsible for more than one incorrect insertion. Claims cannot be considered unless made within three days from date of first publication. No allowance can be made when errors do not materially affect the value of the advertisement.

All out of town orders must be accompanied by cash, check or money order. Deadline 4:00 Monday through Friday prior to any day of publication. Deadline Sunday & Monday, 4:00 p.m. Friday.

FOR SALE: 1959 Chevy pickup (Old Blue). Inquire at Johnson Insurance Agency.

1981 FORD ESCORT. Low mileage. Call 573-0563 after 5.

1972 FORD ½ ton pickup with camper shell. Good tires. Runs good. Motor has 23,000 miles. 573-0496.

80 MARK 6 Lincoln. 2 door, loaded. Can be seen at 2908 El Paso. 573-6927.

1976 PONTIAC Grand Prix for sale. Call 573-3187 after 5.

SURPLUS JEEPS, $65. Cars, $89. Trucks, $100. Similar bargains available. Call for your directory on how to purchase. (602) 998-0575, ext. 0290. Call refundable.

TRUCKERS - SEE this rig! 1977 F800 tractor. Single axle, 5 speed, 2 speed rear end, air brakes, 5th wheel. Excellent condition. With 48' float trailer, dove tail, (2) 10,000 lb. dual wheel axles. Will sell separately. Bill Chrane Auto Sales, 1300 East 4th, Big Spring, Texas.

1979 CHEV. 1 ton. Dual wheels, 4 speed, 454 engine. 30,000 miles. Excellent condition. Equipped with 11' oilfield bed, rolling tail gate, 11' gin poles, 8,000 lb. electric winch. Also 43' gooseneck trailer. (3) 7,200 axles, dove tail. Will sell separately. Bill Chrane Auto Sales, 1300 E. 4th, Big Spring, Texas.

1969 INTERNATIONAL 3 ton 1800 series trailer house toter with 5th wheel plate, 5 speed, 2 speed axle, V-8 engine, extension, mirrors, electric brake control. Ready to make money! Bill Chrane Auto Sales, 1300 E. 4th, Big Spring, Texas.

1973 CHEVROLET 1 ton dual wheel truck. Automatic transmission, 350 V-8 engine, new seat covers, 11' wheel base with 12'x8' stake pocket flatbed. Ideal for welding truck or lumber yard delivery truck. Bill Chrane Auto Sales, 1300 E. 4th, Big Spring, Texas.

VER-TEX UTILITY trailers. 2nd St. & Old Lubbock Hwy.

Use Snyder Daily News Classified Ads 573-5486

NOTICE TO CLASSIFIED AD CUSTOMERS

All ads are cash unless customer has an established account with The Snyder Daily News. Ads may be taken over the phone so that they may be processed but payments must be made prior to publication

EFFECTIVE IMMEDIATELY
CLASSIFIED DEADLINE

4:00 p.m. Prior to Day of Publication
Sunday & Monday 4 p.m. Friday

COMMERICAL TRAILERS. 5x9 utility, 16' car haulers, 16' tandems, goosenecks, 20', 24, 30', 48' tandem float. W-W horse & cattle trailers. All sizes. 10 in stock. Phone 263-0822, Bill Chrane Auto Sales, 1300 E. 4th, Big Spring, Texas

VEHICLE PARTS 091

48 GALLON propane tank with regulator. 50 gallon in bed gas tank for wide bed pickup. 573-5161.

MOTORCYCLES 110

FOR SALE: 1981 Honda 185. Excellent condition. $975. Call 573-7446.

1980 HONDA 1100 Interstate. Fully dressed. Radio, light bar. Low mileage. Must sell. Make offer. See at 320 36th Pl. or call 573-4758.

1978 SUZUKI GS1000. Good condition. $2300. 80 Honda CB900 Custom. Low mileage. Wrecked front end. $650. 76 Kawaski KX250. Needs repair. $200. 3 rail motorcycle trailer with side compartment. General tires with spare. $950. Call 573-0446 after 5 p.m.

OILFIELD EQUIPMENT 130

R60 DITCH witch trencher with 1 axle tilt trailer & some accessories. 573-5166 or 573-5620.

By Carrier:
1 Year — $43.89
6 Months — $22.57

By Mail In Count
1 Year — $30.04
6 Months — $18.01

WIN A FREE 1-YEAR SUBSCRIPTION TO THE SNYDER DAILY NEWS

PERSONS SUBSCRIBING OR RENEWING SUBSCRIPTION FOR 6-MONTHS OR MORE DURING APRIL WILL HAVE A CHANCE FOR A FREE 1-YEAR SUBSCRIPTION. DRAWING TO BE HELD APRIL 30, 1982

CLIP COUPON & BRING TO THE SNYDER DAILY NEWS, 2103 25th OR MAIL TO P.O. BOX 949 TODAY.

NAME _____

ADDRESS _____

CITY _____

STATE _____ ZIP _____

A SIMILAR DRAWING WILL BE HELD EACH MONTH

BUSINESS OPPORTUNITY C 140

FOR SALE: Welding & blacksmith shop. With 3 bdrm. house. In Roby. Also equipment. Phone 776-2354.

BUSINESS SERVICES 150

C&C REMODELING. Commercial & residential. No job too small. Phone 573-3930, anytime.

DUMP TRUCK & front end loader. Free estimates. Don McAnelly, 573-3136.

DAVE'S CARPET Cleaning Service. Free estimates. Call Davey Brown, 573-3126.

FOR ELECTRICAL wiring. Call Ed Blocker, 573-7578.

FREE ESTIMATES. A&A Fencing. All types of fencing, fence repairs. Call (915) 573-8315.

GALYEAN CONCRETE WORK
Customer Service & Custom Work
573-8264

HARVEY'S CONSTRUCTION & Remodeling. Remodeling inside & out, add ons, cement work, painting, fences, brick work. 573-0862.

INSULATING STORM windows & doors. Free estimates. Call 573-5150.

J'S ROOFING
FREE ESTIMATES
CALL 573-6983

M&S DRILLING CO. INC. Water well drilling, pump sales & service. Toby Morton, 573-9697, Ray Sorrells, 573-8951.

PIANO TUNING & repair. Discounts are available. Ray Wood, P.O. Box 52, Big Spring, (915) 394-4464.

SHREDDING, CHISEL plowing & tilling. Ask for Jerry, 573-6381 or 573-0972.

TERMITES, ROACHES SPIDERS
Tree & Weed Service, Etc.
573-7133
Alexander's Pest Control

TREE TRIMMING, tilling, lawn mowing, painting, general yard cleanup. Rod Brewer. 573-5208.

WATERWELL SERVICE
Windmills & domestic pumps. Move, repair, replace. Tommy Marricle, 573-2493 before 8 a.m. & after 6 p.m.

WOMACK PVC Pipe & Supply. All sizes & schedules. Authorized Can★Tex Distributors. Call 573-5540.

Use Snyder Daily News Classified Ads 573-5486

EMPLOYMENT 160

CASHIER & clerk needed. Apply in person, Rip Griffin's Truck Stop.

HELP over 21 years old wanted. Experience helpful, but not necessary. Apply at Pizza Inn.

JOB INFORMATION: Dallas, Houston, Overseas, Alaska. $20,000 to $50,000 possible. (602) 998-0426 Dept. 0290. Phone call refundable.

LOTA BURGER is taking new applications for full & part-time employees. All previous applications have been destroyed. If interested, apply in person only, 3900 College Ave. Closed on Sunday.

LADIES-CAREER OPPORTUNITY. Nation's #1 gift-toy party program hiring AREA SUPERVISOR. No investment. Weekly checks. Free training, supplies & sample kit. Detail without obligation. CALL Linda COLLECT, (214) 644-9500.

MAIDS NEEDED. Apply in person only. Must have ride for work & home phone. Saturdays & Sundays included in work schedule. Top pay for hard workers. Training now for June opening of new unit. Uniform furnished after training period. Purple Sage Motel.

MANAGER NEEDED for Snyder Dairy Queen. 33 store chain has local opening for male or female with good work experience, not necessarily in restaurant field. We will train. Salary plus incentive bonus plan; paid hospitalization plan & vacation. Must be in sole charge of store & be able to oversee as well as speed cook. Phone Richeson Restaurants in Graham, (817) 549-5041 between 9 a.m. & 4 p.m., Monday through Friday.

NEED A JOB? See Snyder Employment Service. Room 103, Wallace Bldg. Phone 573-9472.

NEEDED: EXPERIENCED driver to deliver drilling mud. Must be 21 or older & have commercial licenses. Come by Imco, 1608 29th.

NEEDED: BRICKLAYER to lay bricks for patio & porch. Call 573-4789.

OPERATOR FOR branded full service station. Experience with credit card program helpful, but not necessary. Experience in hiring a must. Profit sharing & insurance particapation. Must be honest & have references. Send work history to P.O. Box 949L.

REGISTERED NURSES
Unusual large salary & generous fringe benefits are available to registered nurses interested in employment at the Root Memorial Hospital, Colorado City, Texas. For additional information call collect Ray Dillard, (915) 728-3431.

OFFICE MANAGER needed. Accounting and bookkeeping experience required. Mature and willing to accept responsibility. Apply in person at Wilson Motors.

Classified Ads 573-5486

POSITION WANTED -161-

EXPERIENCED SECRETARY looking for good job. Call 573-1314.

WOMAN'S COLUMN 210

CASH LOANS
$20-$250 to working men & women. Call Shirley, Timely Finance
2409 Ave. R
573-9335

NEEDED: SOMEONE to clean house 2 mornings a week. Call 573-4789.

REGISTERED BABYSITTING in my home. Also Mother's Day Out on Wednesday & Friday. For more information call 573-8359.

WOULD LIKE someone in my home to babysit & do housework. Call 573-5815.

SPORTING GOODS and SUPPLIES 240

AMF ALCORT Minifish sail boat. With trailer. Call 573-6110.

FAT FISH worms. 1 block east, 2 blocks south of Eddie's Pharmacy. 4200 Ave. R. 573-6626.

GOLF CART for sale. Call 573-2878.

GOLF CARTS
E-Z-Go & Melex golf carts, either gas or electric. Price ranges from $695 to $1295. Ideal for industrial yards, motels, lake cabins, farm use. Saves steps & saves time. Trojan golf cart batteries, golf cart trailers, $595, motorcycle trailers, $595.
Service Dept.
BILL CHRANE AUTO SALES
Big Spring 1300 E. 4th

NOTICE TO my customers. Douglass Catfish Farm will close for year, June 15th. Sylvester, (915) 993-4487.

MERCHANDISE 260

RENT TO OWN
NEW 19" & 25"
CURTIS MATHES
COLOR CONSOLE TV
OR HOME
ENTERTAINMENT CENTER
Dollar TV & Rental
573-4712

ANTIQUE - Clocks, furniture, lamps. Clearance Sale. Grandfather clock from Denmark, exceptional quality. Many French Wall Westminister clocks & dual chimes. Clocks up to $250 off. Round oak table, oak gateleg, oak draw-leaf tables, secretary-bookcases, many items up to 50% off!! Lay-a-way, in store financing, VISA, M.C. Bring in your clock's movements for repair. clock cases for refurbishing. Will pick up large clocks. Pecans, 5 lbs. - $5.00
House of Antieks
4008 College Ave.
Phone 573-4422
9:00-12:00-2:00-6:30

ALL-STEEL building kits. Top national brands. Cost plus! Call Steve Sparhawk. 1-800-525-8404.

AIRTEMP REFRIGERATED air conditioner. 2½ or 3 ton. Window mount. $500. Call 573-7893 before 8 p.m.

FOR SALE: 25" color TV for sale. Good condition. $300. Contact Gertrue Green, 2700 37th St.

Use Snyder Daily News Classified Ads 573-5486

FOR SALE: Jogger-exerciser tramp. $50. Can be seen at 405½ 36th Place.

FOR SALE: Baby quilts--aprons--quilts--seashell wind chimes--crocheted items--Just A Note stationary. Gifts By Jane, 2906 El Paso, 573-7491.

FOR SALE: C.D.S. TV antenna rooter; Spanish style antique gold velvet couch & chair; Herculon green recliner; Sears Best dishwasher; J.D. model B grain drill; galvanized farm fencing, 330' wire mesh, 47" high. Call 573-0987.

NEW HOME sewing machines. Electrolux cleaners. Quality service. All machines. Stevens, Snyder Draperies, 573-6213, 1-235-1889.

NEW 5000 CFM evaporative cooler. $299 less motor. Call 573-9001.

ONE EDGER for sale. 1 used gas lawn mower. Come by 3701 Muriel Dr. after 6:30.

PORTABLE OFFICE building. 14x16. Carpeted, paneled. Good shape. 573-3827.

RENT "N" OWN. Appliances, furniture, televisions, stereos. Rent "N" Own, 2514 Ave. R, 573-4844.

25" ZENITH color TV. $200. 22 cu. ft. 3 door refrigerator with ice maker. Harvest gold color. $250. Hida-a-bed love seat. $100. A.L. Carey, 119 Browning, 573-2118.

DOGS-PETS, ETC. 290

FREE. PRETTY kittens needing a good home. Call 573-4255 after 6 p.m.

3 MONTH old male Collie for sale. $35. Call 573-4359 before 3 p.m.

POODLE, BASSETT Hound, American Eskimo & more. Come to Deep Creek Pet Shop, 2005 26th.

REGISTERED AKC Brittany Spaniels for sale. Call 573-2496.

GARAGE SALES 310

Garage Sale
Association for Retarded Citizens open each Tuesday and Thursday, 10 a.m. to 4 p.m. 2504 Ave. W. All donations of usable items accepted. For local pickup on items, call 573-5610.

Garage Sale
Mon. & Tues.
1915 16th, Ave. T
women's, men's, girls, boys & infants clothes, shoes, Avon bottles, quilt tops, linens, dishes, Harlequin romance, children, other books, material, toys

Garage Sale
Tuesday 8:00
Cash Sales Only
4017 Houston
lots of misc. items, lawn mower, women's, men's & lots of kids clothes, ranch oak double mattress & box springs, $100, drapes, pictures, toys, child desk, appliances (all work), rugs

PIANOES FOR sale. Also piano tuning. 403 20th St., 573-5114.

Garage Sale
509 33rd
Monday
absolutely no sales before noon
Jr. & petite clothes, stereo, tools, aquariums, jewelry & many more items

Use Snyder Daily News Classified Ads 573-5486

...And The Circus Came To Snyder...

Photos By Shirley A. Gorman

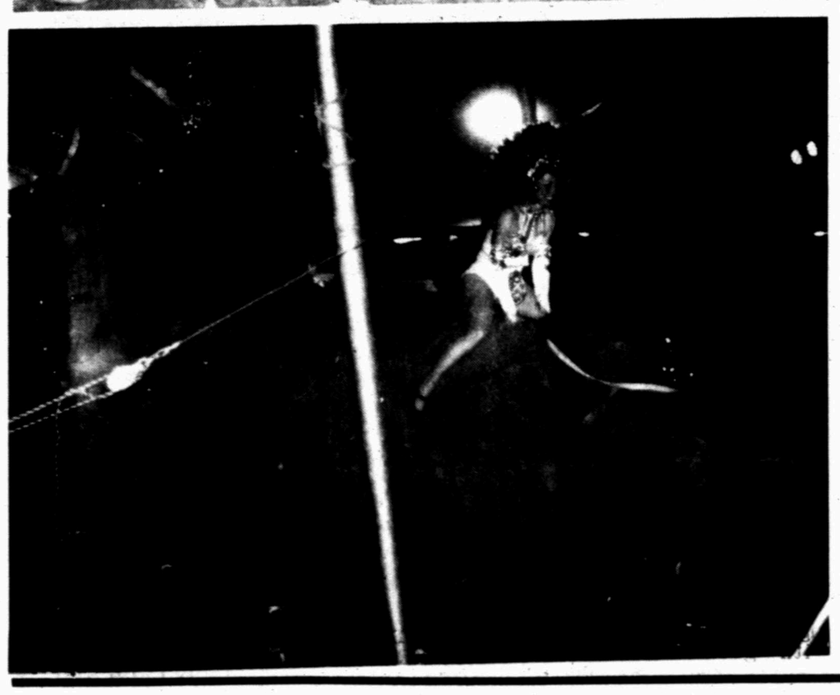

Classified Ads

WANTED TO BUY 320

WANT TO buy 3 used garage doors with hardware. In good condition. Need to be 9'x7'. Call 573-5116.

RENTALS 330

INEXPENSIVE ROOMS Westerner Bunkhouse. Utilities paid. Go by 2603 Ave. F or call 573-3566.

OFFICE SPACES for rent. Wallace Building. Contact Wayne at 573-9361 or 573-4261.

OFFICE SPACE for rent. $225, utilities paid. Call 573-6381.

1600 SQ. FT. office or salesroom with 800 sq. ft. shop. 23rd at Hwy. 84. 573-6381, 573-0972.

MOBILE HOMES 340

FOR SALE: 1981 mobile home. 14x56. Fully furnished. Call 1-766-3028 after 5.

REPOSSESSED MOBILE homes. 80 & 81 models. Pay tax title & transfer & assume low monthly payments. Call Rod at 573-4924 for appointment.

REAL ESTATE 360

FOR SALE by owner. To be moved. 1600 sq. ft. house. Metal siding. Completely insulated. Kitchen built-ins, carpet. Call 573-9923.

FOR SALE: 200 acres 6 miles north, 1½ miles west of Loraine. 3 bdrm. house with central heat & air. Call 573-4156 after 5 p.m.

BUYING? OR SELLING?
Three Bd. brick & 15 Acres. $85,000.00.
850 Acres of blackland farm with feed lot.
90 Acres sandy land farm. Southeast.
Three Bd. and 12 acres ¼ mile out.
Four Bed R. Bassridge. Real nice.
3 Acres and double wide. 12 miles out.
180 feet of frontage on 37th St.
20 Acre tracts. 2 miles out.
BEAVERS REAL ESTATE
Office 573-9472
Virginia Elme 573-3713
Jean James 573-9705

FOR SALE: 3-1, 1 car garage. $14,000 assumption, payments of $192 on 12% note. 573-0411.

STEVENSON REAL ESTATE
573-5612
4102 College

WEST OF IRA..home and farm of 147 acres..3-2, central heat & air..water wells..one waters swimming pool: one has water conditioner..all year spring fed creek..30 acres in cultivation..owner will finance.
COLONIAL HILLS..2902 34th..high 70's.
CLOSE TO DUNN..40 acres..price reduced.
SOUTHWEST..3-2..den, fireplace..3009 39th.
COLONIAL HILLS..2800 33rd..3-2, den..high 70's.
SUNSET..3-2, neat and clean..high 50's.
SOUTH OF IRA..15 acres with nice brick home...$85,000.00.
3726 AUSTIN..4-2 den..approx 2000'..in the 40's.
EDGE OF TOWN NORTH..65 acres with ¼ royalty.
EDGE OF TOWN WEST..double lot..nice home..low 30's.
OLD WEST..approx 2500'..large lot..Ave. W.
EAST OF SNYDER..3-2 brick..with 6 acres or up to 25.

DAYS 573-5612
NIGHTS & WEEKENDS
PAM FARR 863-2453
JOYCE BARNES 573-6970

FOR SALE: 25+ acres on E. 37th St. Call 573-2645, Sundays or after 6 p.m. weekdays for details.

611 East Highway
JACK & JACK Realtors
573-8571
573-3452

CLOSE TO High School...3 bedr. 1 bath frame, large kitchen and utility room. $38,500.
HIGHLAND PARK...3 bedr. 1 bath, large family room with dining area. Cent. heat & air. $51,500.
COMMERCIAL building ideally located on Lubbock Hwy. Contains two front offices with work shop in back. 150' highway frontage. Mid $40's.
LOTS OF ROOM...4 bedr. 2 full baths, dining area, utility room. Excellent location! ONLY $45,000.
WIDE EL PASO STREET ...3 bedr. 2 bath, living room and den. Mid $50's.
IMMACULATE...3 bedr. 1 bath, living, den with fireplace, built-ins, single garage. West. Less than $50,000.
4021 IRVING...3 bedr. 2 bath, L-R and den, utility room w-sink. Nice yard.
COLONIAL HILLS...Large 3 bdrm. 2 bath brick. Austin stone. Formal living. Separate den. Lovely enclosed sun room.
BRAND NEW!! Ready to move into, 3 bedr. 2 bath, double garage, built-ins, fireplace. Park Place Addn.
These are only a few of our listings. Please call us for for information on others.
Faye Blackedge . . 573-1223
Joan Tate 573-8253
Kathy McFaul. . . . 573-8319
Howard Jones 573-3452
Dolores Jones 573-3452

FOR SALE: 50'x100' lot on 16th St. off Ave. E. Zoned for mobile home. $2,000 cash. Call 573-9857 after 5 p.m. for further information.

LOIS GRAVES
REALTORS
573-0614
573-2540
3905 College

JUST LISTED
And priced to sell. 2 bdrm. 1 bath. Dining room or could be 3 bdrm. Stanfield area. Mid $30's.
WEST OF TOWN
Affordable 2 Bdrm - 1 Bth plus Den - Large lot...Low 30's.
OWNER TRANSFERRED
Spick & Span 3 Bdrm. Living room plus Den..High 40's.
EXCLUSIVE LISTING
Large 4 Bdrm - 2 Bth Hughe Den with fireplace. All the extras plus office or playroom. Let us show you this one. El Paso St.
EXCLUSIVE LISTING
3 Bdrm - 1 Bth - East School area. New carpet - new paint...Low 30's.
BRAND NEW
3 Bdrm - 2 Bth brick. Central heat & Air. Pretty fireplace. East School area. This is Nice... Mid 50's.
CENTRAL AREA
Older home on 3 big lots. Comfortable home or good rental property...Low 20's.
ASK US
About 3 acre plots for Mobile Homes West of town. Owner financed at low interest.
CEDAR CREEK LOTS
Snyder's newest Addition of prestige homes. Building sites overlooking the Golf Course. Invest in your lot at today's price. Call for information.
Mike Graves 573-2939
Margaret Sherrod 573-3606
Lois Graves 573-2540

Excellent location. 3 bdrm. 1 bath, single car garage. Ref. air & central heat.
Selling for Appraised value
JOAN TATE
573-8253
Jack & Jack Realtors

HOUSE FOR sale to be moved. 6 rooms & bath. $12,000 or make offer. 863-2768.

Elizabeth Potts
REALTORS
573-8505
College Ave & 30th

Wenona Evans
573-8165
Temi Holladay
573-3465
Margaret Birdwell
573-6674
Elizabeth Potts
573-2404

NEW LISTING - 2 bdrm.-1 bath--only 23T.
NEW ON MARKET - Nice 1 bdrm. home--new carpet.
OWNER FINANCED - 2-1-den and 2-2-mobile home--34T.
NEAR SCHOOLS - 3-2-den--30's.
SEE TODAY - Large 2-2-lg. den--20's.
FLUVANNA - Nice 3-2-3 cp on 100 Acres.
WEST 37TH - Cute 2-1-den-ref. air--33T.
OWN YOUR HOME - 2-1-on large lot--19T.
COUNTRY LIVING - 5-3-2 cp-barns, pens on 23A.
HOME IN IRA - 2-1½-1 cp--20's.
EDGE OF TOWN - Beautiful 3-2-2--extra nice.
GOOD LOCATION - Brick 3-2-1 cp--50's.
LARGE OLDER HOME - 3-2-apt--2801 Ave. W.
OLD WEST - 4 bed-2 bath--2507 Ave. X.
FARM-PASTURE-DEVELOPMENT LAND - Call today.

Thefts Reported To Police

Snyder police officers investigated two thefts reported Saturday and one incident of criminal mischief reported Sunday.

Shirley Alls, an employee of the Skinny's store on 25th St., called police around 3:45 p.m. Saturday and told officers that someone had taken her purse from the store. She listed credit cards, checkbooks and a quantity of currency as missing.

Another employee of the same store, Elizabeth Souder, called police again, around 9:30 p.m. Saturday and reported her purse as missing also. She listed credit cards and currency among the items in her missing purse.

Alls called police again Sunday afternoon and reported that her purse had been returned to the store. Two young men apparently returned her purse to the store after finding it near the railroad tracks behind the store. Investigation into the incident is continuing and no arrests had been made.

Greg Graves of 2442 Sunset reported an incident of criminal mischief to police around 11:50 a.m. Sunday. He told officers that someone had broken the rear window out of his 1969 Cadillac sometime during the past week.

The car had been parked in the rear of the residence at 2442 Sunset for the week and damages to the vehicle were estimated at $150.

Local officers also investigated one minor accident reported around 2 p.m. Sunday in the 300 block of 36th Place. Involved in this accident were a 1974 Chevrolet driven by Billy Preston Johnston of Rt. 3, Snyder and a parked 1978 Oldsmobile owned by Bobby Highfield of 318 36th Place. Only minor damages were reported to both of the vehicles in this mishap.

Woman Finds Marijuana

GRAND RAPIDS, Mich. (AP) — When she found 17 small bags of marijuana in a suitcase displayed with other merchandise at the city's annual spring auction, Sue Helderop was startled.

"I just couldn't believe my eyes," she said. "But I knew what it was right away and called police."

Ms. Helderop handed the suitcase containing the bags to Police Officers Charles Doezema and David Novokoski, who said they flushed the contraband into the sewer system.

Police said the marijuana probably had been overlooked when the suitcase was confiscated.

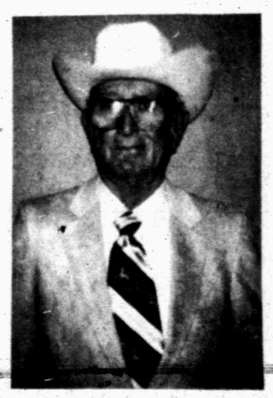

RE-ELECT
PRESTON WILSON
Qualified by 12 years experience
a full time judge
up-to-date docket

Political Ad paid for by Preston Wilson

Oil Patch News

Covering Scurry and West Texas Area

TIRES - BATTERIES - FILTERS - ROAD SERVICE
GOODYEAR
PERMIAN TIRE & SUPPLY, INC.
1701 - 25TH STREET P. O. BOX 1158
SNYDER, TEXAS 79549
TELEPHONE (915) 573-4031
TRUCK TIRE SPECIALISTS
DON GLASER 573-7980
GARY BRYANT 573-3367

•OIL AND WATER HAULING
573-0310
YORK TRANSPORT COMPANY
Transport Trucks — C.W. York
Vacuum Trucks — Steve York
Pit Linning & Fast Line — Larry York

CAMERON SERVICES INCORPORATED
"We Drill 'em Deeper Cheaper"
BILLY G. ALLEN
DRILLING SUPERINTENDENT
Office: Box 1359
573-4941 573-4942 Snyder, Tex.

"24 HOUR ANSWERING SERVICE"
2 Way Radio Dispatch
Mobile Phones
Pocket Pagers
Chaparral Answering Service
SPECIALIZING IN OILFIELD DISPATCH
"We care about your customers"
Jean Birdwell, Owner
2900 Ave X
573-6972
573-0888

Jack's
ROADBORING
Pipeline Construction
P.O.Box 1273 • Snyder, Tx 79549
Jack Greene (915)573-0135
Jack Greene, Jr. (915)573-8901
Larry Greene (915)573-5116

Top Services
An Operation of GEOFRAC DIVISION
Lamesa Highway
P.O. Box 1165
Snyder, Texas 79549
(915) 573-2687
GEOSOURCE

LINE & LINE
Chevron
Box 724 573-9338

THE WESTERN CO.
"Service Is Our Specialty"
24 Hour Service
WESTERN Pacesetters
ACIDIZING - FRACTURING
(CEMENTING SERVICES BEGIN OCT. 1, 1981)
573-2646
Lubbock Highway, Snyder

Scurry County

Chevron has completed the No. 49-11 SACROC Unit in the Kelly-Snyder field, six miles northwest of Snyder. It was completed to produce 76 barrels of 41.9 gravity oil and 563 barrels of water.

Gas-oil ratio was 6,132-1 with perforations from 6,532-7,004 feet. Location is in Section 20, Block 1, J. P. Smith survey.

Chevron has also completed the No. 73-8 SACROC in the same field, five miles northwest of Snyder. It was completed to produce 193 barrels of 41.9 gravity oil and 1,498 barrels of water.

Gas-oil ratio was 1,016-1 with perforations from 6,504-992 feet. Location is in Section 19, Block 1, J. P. Smith survey.

Chevron has completed the No. 75-11 SACROC in the same field, four miles north of Snyder. It was finaled to produce 439 barrels of 41.8 gravity oil,and 126 barrels of water.

Gas-oil ratio was 481-1 with perforations from 6,688-876 feet. Location is in Section 28, Block 1, J. P. Smith survey.

Baremore Drilling Corp. has completed the No. 201-A J. B. Flowers in the Sharon Ridge field, three miles southwest of Ira. It produced 38 barrels of 26 gravity oil and 20 barrels of water.

Gas-oil ratio was 500-1 with perforations from 2,275-325 feet. Location is in Section 113, Block 97, H&TC survey.

Wayne Dodson Consultants Inc. has plugged and abandoned the No. 1 Harrell, a 7,760-foot wildcat five miles northeast of Snyder. Location was in Section 79, Block 3, H&GN survey.

Chevron will drill the No. 138-11 SACROC in the Kelly-Snyder field, three miles northeast of Snyder. Contracted for 7,100 feet, location is in Section 16, Block 1, J. P. Smith survey.

CAG Petroleum will drill the No. 8 Arlie in the Sharon Ridge field, 1.5 miles northeast of Dunn. Planned for 2,000 feet, location is in Section 87, Block 3, H&GN survey.

ACA Production has completed the No. 4-A Smallwood Heirs in the Sharon Ridge field, one mile northwest of Ira. It produced 10 barrels of 29 gravity oil and 50 barrels of water.

Perforations were from 2,090-130 feet, and location is in Section 139, Block 97, H&TC survey.

Par Producing will drill the No. 1 Early in the Tonto field, seven miles northeast of Snyder. Contracted for 7,000 feet, location is in Section 24, Block 3, I. A. Walker survey.

Borden County

Grace Petroleum will drill the No. 1 Clayton Estate, a 9,100-foot wildcat, .5 mile north of Gail. Location is in Section 25, Block 31, T5N, T&P survey.

Mitchell County

Alpha Twenty-One Production has completed the No. 1 Rodgers in the Coleman Ranch north field, three miles north of Cuthbert. It produced 14 barrels of 22 gravity oil and 21 barrels of water. Perforations were from 3,007-256 feet. Location is in Section 85, Block 97, H&TC survey.

Chevron has completed the No. 3,905 North Westbrook in the Westbrook field, six miles north of Westbrook. It was completed to produce 200 barrels of 25.1 gravity oil and 50 barrels of water.

Gas-oil ratio was 40-1 with perforations from 2,894-3,042 feet. Location is in Section 12, Block 28, T1N, T&P survey.

Chevron has completed the No. 5,304 North Westbrook Unit in the same field, three miles north of Westbrook. It produced 210 barrels of 25 gravity oil and 10 barrels of water.

Gas-oil ratio was 19-1 with perforations from 2,877-3,130 feet. Location is in Section 14, Block 28, T1N, T&P survey.

Lacy and Bird have completed the No. 1 Flowers in the Coleman Ranch field, two miles northwest of Cuthbert. It produced 25 barrels of 20.5 gravity oil and 80 barrels of water.

Perforations were from 2,479-801 feet. Location is in Section 86, Block 97, H&TC survey.

McAl Energy Corp. will drill the No. 5 Newby in the Westbrook east field, three miles north of Westbrook. Planned for 3,700 feet, location is in Section 25, Block 28, T1N, T&P survey.

W. Dale Morris will drill the No. 1-A Terry in the Iatan East Hoard field, 15 miles west of Colorado City. Planned for 3,000 feet, location is in Section 45, Block 29, T1N, T&P survey.

Gordon Gray will drill the No. 1-C Caroline G. Crawford, a Sharon Ridge field re-entry, eight miles northwest of Colorado City. Planned for 1,700 feet, location is in Lot 13, C. A. O'Keefe subdivision, G. J. Rieger survey.

WMT Operating will drill the No. 4-M Corbell in the Sharon Ridge field, six miles southwest of Colorado City. Planned for 2,150 feet, location is in Section 21, Block 27, T1N, T&P survey.

WMT Operating will drill the No. 3-M Corbell in the same field, six miles southwest of Colorado City. Contracted for 2,150 feet, location is in Section 21, Block 17, T1N, T&P survey.

WMT Operating will drill the No. 1 Osage in the same tract of the Sharon Ridge field. Planned for 2,400 feet, location is six miles southwest of Colorado City.

Fisher County

Omar Operating has completed the No. 1 Herrington in the Newman field, four miles south of Longworth. It produced 18 barrels of 41 gravity oil and 64 barrels of water. Perforations were from 6,193-209 feet. Location is in Section 13, Block K, T&P survey.

SRG Corp. has completed the No. 1 Newman seven miles north of Eskota. It produced 8 barrels of 39 gravity oil and 35 barrels of water. Perforations were from 3,760-772 feet, and location is in the N. G. Shifflet survey.

W. B. Tramell has completed the No. 7-19-4 Trammell in the Judy Gail east field, five miles northwest of Hamlin. It produced 55 barrels of 41 gravity oil and 35 barrels of water. Perforations were from 4,560-566 feet and location is in Subdivision 19, W. E. Kaye survey.

Ketal Oil Producing Co. has plugged and abandoned the No. 1 R. T. Wilkinson, a 4,245-foot wildcat two miles north of Longworth. Location was in Subdivision 2, Gillespie CSL survey.

Texas Canadian Energy Corp. has plugged and abandoned the No. 1 Hinds, a 3,547-foot wildcat four miles north of Sylvester. Location was in the G. W. Lawrence survey 330, Abstract 279.

Dorchester Exploration will drill the No. 1-68 Midway, a 7,100-foot wildcat 13 miles southwest of Rotan. Location is in Section 68, Block 2, H&TC survey.

HLH Petroleum will drill the No. 223-1 Swann, a 5,700-foot wildcat four miles east of Eskota. Location is in G. W. Robinson survey 223.

K&S Land Co. will drill the No. 1 J. P. Maberry, a 6,200-foot wildcat one mile south of Sylvester. Location is in Subdivision 58, Bastrop CSL survey.

J. A. Wilburn will drill the No. 1-B Wilburn, a 4,850-foot wildcat five miles northwest of Longworth. Location is in Section 200, Block 3, H&TC survey.

Garza County

George R. Brown has completed the No. 18-D Post-Montgomery in the Garza field, one mile south of Post. It produced 64 barrels of 36.4 gravity oil and 54 barrels of water.

Gas-oil ratio was 124-1 with perforations from 2,752-990 feet. Location is in Section 1,237, Block 5, K. Aycock survey.

Rocker A Well Service has completed the No. 1 L. F. Long in the WTG field, 11 miles north of Post. It produced 10 barrels of 37.6 gravity oil and 160 barrels of water. Perforations were from 3,421-452 feet, and location is in Abstrct 1,009, TWNG survey.

J. C. Stelzer has completed the No. 4 and No. 8 Eubank in the WTG field, 11 miles north of Post. Both are located in Section 1,187, C. Willy survey.

The No. 4 Eubank produced 18 barrels of 38.4 gravity oil and 34 barrels of water. Perforations were from 3,213-299 feet.

The No. 8 Eubank produced 22 barrels of 38.4 gravity oil and 37 barrels of water. Perforations were from 3,216-310 feet.

Anadarko Production has completed the No. 1 Lott in the Vern-Mag field, eight miles southwest of Post. It produced 105 barrels of 39 gravity oil and 30 barrels of water.

Gas-oil ratio was 562-1 with perforations from 8,307-373 feet. Location is in Section 1, Block 30, TWNG survey.

Exxon Corp. will drill the No. 5-P Exxon in the Dorward field, three miles southeast of Justiceburg. Set for 1,600 feet, location is in Section 4, Block 6, H&GN survey.

Kerr-McGee Corp. will drill the No. 1-7 Kirkpatrick, an 8,800-foot wildcat seven miles south of Post. Location is in Section 7, Block 1, GH&H survey.

Jim and Carolyn Matthews will drill the No. 8-N Post-Montgomery in the Garza field, two miles northeast of Post. Location is in Section 1, K. Aycock survey, Abstract 466.

Getty Oil Co. will drill the No. 3 Kirkpatrick in the Rocker A southwest field, five miles northwest of Justiceburg. Planned for 8,300 feet, location is in Section 878, Block 97, H&TC survey.

CIMA Exploration will drill the No. 1 Rains in the Sims field, 13 miles northwest of Post. Planned for 3,800 feet, location is in Section 24, Block D, D&SE survey.

JD Oil Co. will drill the No. 4 VH and No. 5 VH in the Forbes field 15 miles northwest of Post. Both are planned for 4,300 feet and are located in Section 1, Block 3, Aycock survey.

Kent County

Durham Inc. will drill the No. 1 J. W. Phillips in the Boomerang South field, 9.5 miles west of Jayton. Set for 6,800 feet, location is in Section 7, W. P. Wilson survey.

Par Producing will drill the No. 1-47 Ford, an 8,000-foot wildcat two miles northwest of Polar. Location is in Section 47, Block 5, H&GN survey.

E. B. Brooks will drill the No. 47-A Cogdell in the Cogdell field, 11 miles south of Clairemont. Set for 1,500 feet, location is in Section 775, Block 97, H&TC survey.

Sun Exploration will drill the No. 9-6 Bilby Wallace in the Clairemont field, one mile southeast of Clairemont. Contracted for 6,850 feet, location is in Section 9, Block 98, H&TC survey.

Howard County

Diamond Shamrock has abandoned the No. 1-22 Hull, a wildcat located five

See Oil Page 2

TOMMY MARRICLE WELL SERVICE
Power Plants & Pumps To Supply Drilling Rig Water
ROUTE 2 - BOX 74
SNYDER, TEXAS 79549
TOMMY (915) 573-2493
BENNIE (915) 573-8710

Dresser Titan
DRESSER
Dresser Titan Inc.
Lamesa Hwy.
P.O. Box 489
573-0115 or
563-0534

PIPELINE, PLANT & GENERAL OILFIELD
H. D. Hines Construction Co., Inc.
P. O. Box 55 / 1107 Ave. T / (915) 573-8533
DAVID HINES President
LUPE MORIN Foreman 573-6159
DONNY ROBERTSON Foreman 573-1240

Rental—Sales—Repair
of Packers & Ret. Bridge Plugs
Also Tubing Anchor-Catcher
Blankenship Packer Service, Inc.
3307 23rd Street
Bill Blankenship 573-8011
Charlie Rico 573-8932

Tri-State Construction Co.
P.O. Box 1161-Phone 915-573-8581
SNYDER, TEXAS
79549
RANGER, TEXAS 817-647-3710
OIL FIELD CONSTRUCTION
&
SPRAY PAINTING
Welding-Backhoe

M & H RENTAL EQUIPMENT
P.O. Box 1414/SNYDER, TEXAS 79549
915/573-4109 or 915/573-0607
8" Drill Collars — Generators — Water Pumps

GLOBE VACUUM TRUCK CO. INC.
573-5428
Troy Botts, Owner
Lloyd Pinkerton, Sales
WATER HAULING
MUD HAULING
WELDING RIGS
PORTABLE & SHOP
RIG HAULING
TANK CLEANING
TRAILER MOUNTED
TRANSFER PUMP
JET-TEST, INC.
Tubing Testing
Jimmy Wadkins
Troy Botts
573-8924

BJ HUGHES
CEMENTING-ACIDIZING
FRACTURING
P.O. Box 1078
Caliremont Rd. 573-5113
ONE OF THE HUGHES TOOL COMPANIES