THE SNYDER DAILY NEWS

VOL. 6, No. 312 — SNYDER, TEXAS, MONDAY, APRIL 30, 1956 — TEN PAGES—PRICE 5c

Politics In State Explodes

By DAVE CHEAVENS
Associated Press Staff

Sen. Lyndon Johnson's campaign mbanager assserted today Gov. Shivers "perhaps had the aid and advice" of Atty. Gen. Herbert Brownell in a "ruthless and base" attack on Speaker Sam Rayburn to divert Texas Democrats from the real issue in party control fight.

Former U.S. Rep. Charles South said by radio the governor cannot afford to face his record of "disloyalty to Texas Democracy and meet the other issues involved."

South and Shivers opened the last week of battle for control of Saturday's precinct conventions with radio talks originating in Austin.

Shivers hammered away with new references to "pressures" whch he said are being brought by the "Washington crowd" in behalf of Johnson who is seeking the dual roles of delegation leader and favorite son presidential nominee.

"Go to any city or town in Texas where a federal appropriation is pending for public works improvement, and keep your ears open. You will soon learn what the Washington bunch is up to," Shivers said.

The contest between Shivers and Sen. Lyndon Johnson for leadership of the 56-member Texas delegation to the Democratic convention in August comes to its first climax Saturday in the local party meetings.

Former Gov. Coke Stevenson will make a political talk over the Texas state network Tuesday beginning at 12:30 p.m. and carried at later hours over other stations.

Stevenson and Johnson have been bitter political foes since Johnson edged the former governor out in the U.S Senate race in 1948 on late returns from Duval County, South Texas domain of political boss George Parr.

The late Duval returns gave Johnson an 87 vote margin of victory.

Both sides planned heavy barrages of stump, radio and television appeals. Headquarters of both camps were pouring out thousands of letters and circulars a day.

Two former attorneys general go on the radio on Johnson's behalf. Gerald Mann of Dallas will speak over KRLD-TV in Dallas and KLTV Tyler Monday night from 10 to 10:15. The speech will be re-broadcast on other stations Tuesday. Grover Sellers of Sulphur Springs will speak for Johnson Wednesday night over radios yet to be announced.

Shivers scheduled for a Monday night rally at Fort Worth along with a telecast. Tuesday he goes to Beaumont and Wednesday to Houston. He will continue his early morning broadcasts daily.

Three Killed, One Wounded In Mid East

JERUSALEM (AP)—Israel said today its casualties from weekend incidents on the Egptian-Israeli border mounted to three dead and one wounded.

Egypt and Israel, parties to a 12-day old cease-fire agreement, each blamed the other for the flareup.

CHILD'S FIFTH DISEASE

New Virus Discovered

By ALTON L. BLAKESLEE
AP Science Reporter

HOUSTON, Tex. (AP) — Discovery of the virus causing a strange "fifth disease" in children was reported today to the Society of American Bacteriologists.

The fifth disease is erythema infectiosum, so called beause it can be mistaken at times for measles, German measles, scarlet fever or another rash disease, roseola infantum.

Erythema infectiosum, hitting in epidemics, brings a harmless reddish rash on the face and other body parts. It may be more common than supposed.

The virus causing it was isolated from secretions of sick children, said Doctors Georges H. Werner, Albert Ketler, Philip S. Brachman, and Geoffrey W. Rake, of the University of Pennsylvania.

The virus can be grown in monkey kidney tissue, just like polio and other viruses. This will aid in understanding how it's related to other virus diseases like measles—maybe from a common parent virus — and in making a vaccine if one is needed.

An improved vaccine appears to start bringing defense against rabies within 15 days, said Doctors H. M. Powell and C. G. Culbertson of the Eli Lilly Research Laboratories, Indianapolis, Ind., in another report.

The virus to make the vaccine is grown in duck eggs, and then is killed by a chemical, beta propiolactone. This method avoids or reduces risk of paralytic, allergic-type reactions from virus growth in rabbit brains, or from use of live virus, they said.

The new vaccine produced protective antibodies against rabies in tests on dogs and other animals, and in 32 humans so far. The defending antibodies appeared within 15 days or less.

County Convention Plans Being Made

Political parties in Scury County have been making preparations for the past several days for precinct party conventions next Saturday.

Precinct conventions send delegates, usuually instructed as to candidates and issues they wish to support, to county conventions, which in turn send delegates to state conventions. State conventions send delegates to national party conventions, where presidential nominees are chosen.

Frank A. Wilson is county Democratic chairman, while O. A. McAlister is county Republican chairman.

Wilson said all precinct conventions are scheduled for that party at 2 p.m. Saturday. Each precinct holding a convention must prepare a list of delegates and submit it to the county clerk's office within three days following the conventions.

McAlister is to annunce convention plans early this week.

The democratic county convention is scheduled for May 8, while the state convention will be May 22.

Each precinct is allowed one county convention delegate per 25 votes cast in that voting precinct for the Democratic candidate for governor, plus one delegate for the number over the divisions of 25, provided that number of voters is 13 or more. There were 1,125 votes cast for the Democratic gubernatorial candidate in this county in the last election, not counting the absentee vote. According to figures available, most voting precincts will be allowed only one delegate. Those allowed more would be No. 9, which would have two; No. 13, which would have two; No. 17, which would be allowed two; No. 18, which could have 11 delegates; and No. 20, which would have six.

Wilson announced meeting places for each voting precinct and their chairman, except in cases of two precincts,which at last report had no chairman. They are: 1, northeast Snyder, to meet at county courtroom, C. H. Callis, chairman; 2, Cottonwood Flat, at churchhouse, J. E. Hardin; 3, Ennis Creek, schoolhouse; 4, Dermott, at schoolhouse, Alton Greenfield; 5, ing, C. B. Bley; 6, Union, at church; 7, Bison, at Knapp church, Aubrey Huddleston; 8, China Grove, at schoolhouse, Martin Murphy; 9, Ira, at schoolhouse, Rea Falls; 10, Dunn, at gym, Marcus Johnston; 11, Lone Wolf, at schoolhouse, Hy Coldewey; 12, Inadale, at gin office. O. C. Tess; 13, Hermleigh at schoolhouse, W. C. Rea; 14, Camp Springs, at Methodist Church, M. W. Bavousett; 15, Canyon, at schoolhouse, R. E. Adams; 16, Lloyd Mountain, at scholhouse, Mozell Roggenstein; 17, northwest Snyder, at North Elementary School, Guy Glenn; 18, southwest Snyder, at district courtroom, James Rosser; 19, Crowder, at Rig Motel, J. E. Woodson; and 20 southeast, Snyder, at junior high gym, R. B. von Roeder.

Thug Fires Into Homes

FORT WORTH (AP)—A wild-firing thug, believed by police to be a drunk on a shooting spree, fired into two homes, a service station and a car early today near Lake Worth.

Mrs. Joe Carter, 20, expecting a second child in four months, was shot in the upper abdomen as she bent over her 22-month-old son, Barry, at her home.

She was in fair condition after surgery. The slug lodged in her spine. It did not harm the unborn child.

Lawrence Babonalt, operator of the service station near the two homes, said 16 or 17 bullets were fired from a car.

Three shots were fired into the home of R. H. Eastwood. Mrs. Eastwood said the slugs penetrated the front door and smashed a mirror.

Commie Ruling Delayed

WASHINGTON (AP)—The Supreme Court today put off indefinitely a ruling on legality of the law under which the Communist party has been ordered to register as a tool of Moscow.

By a 6-3 vote, the high tribunal sent the case back to the Subversive Activities Control Board for further proceedings to clarify the record.

Specifically, the high court said it wanted "to make certain that the board based it's findings upon untainted evidence."

Justice Frankfurter delivered the majority opinion on behalf of himself, Chief Justice Warren and Justices Black, Douglas and Harlan.

Justice Clark wrote a dissenting opinion, joined by Justices Reed and Minton.

After a 15-month hearing, the Subversive Activities Control Board in 1953 found the party was a Communist-action organization and directed it to register under terms of the 1950 Internal Security Act.

The lew requires registration by Communist-action and Communist-front organizations.

Under terms of the SACB order the party would have had to list its oficers and members, give detailed financial accountings, and supply an inventory of printing and mimeographing equipment Communist fronts are subject to substantialy the same requirements, except the listing of rank and file members.

Failure to register as ordered by the board is punishable by five years' imprisonment and a fine of as much as $10,000 or both. Each day of failure to register constitutes a separate offense. Party lawyers said the penalties thus were "potentially astronomical."

Only 1 Juror Qualifies In Murder Trial

Only one prospective juror had been qualified by late this morning in the murder trial here of Charles Everett Taylor, 42.

Taylor is indicted on a charge of murder with malice in connection with the Jan. 19 death of his former mother-in-law, Mrs. Ruth Nichols.

District Judge Sterling Williams is presiding in court. The prosecution is made up of Renal B. Rosson, district attorney, and Wayland G. Holt, county attorney, while defense attorneys in court are Dell Barber of Colorado City and C. E. McGaw of Snyder.

A special venire of 80 persons had been summoned for the trial. Of those 75 appeared this morning. Some 22 persons were excused, most on legal excuses.

Jurors are to be qualified for the death penalty. The remainder of the panel was taken to the county courtroom, and members of the panel are being questioned one at a time.

Just before noon, three of the panel members had been questioned and two had been disqualified.

It appeared that it would take the remainder of today, possibly longer, to qualify a jury.

Three Swept Away By Flood In Texas

One In Family Rescued

BRADY (AP)—One by one, three members of a San Angelo family were swept away late last night when a flash flood on the San Saba River engulfed their stalled car.

W. S. Hale carried one daughter to safety and then was carried away himself in the muddy rushing water as he tried futilely to save his wife and a foster daughter, Sharon Kay Kennedy, 14.

At least one other car plunged into the river at a low water bridge 11 miles south of here at Voca. Highway patrolmen said other cars might have been caught in the sudden flood caused by rains of up to 4 inches in the West Texas ranch country.

Near noon National Guardsmen and other searchers had been unable to find the Hale bodies. The couple and the three children left San Angelo last night for a vacatior to Mississippi.

Highway patrolmen said they had reports that as many as three other cars had gone off the bridge but had been able to verify only one report. Carol Coffee, also of San Angelo, said he was carried in his car for about 100 yards before he was able to get out and swim to shore.

Coffee told officers he thought there were two cars ahead of him and he believed they were swept off the bridge also.

Helping the searchers at the river after treatment at a local hospital was Dowling Kennedy, a twin to Sharon Kay.

Rains measured up to 3½ inches in Schleicher, Menard and McCulloch counties in West Texas.

Dallas had 2.28 inches of rain, with thundershowers continuing. Fort Worth has had 1.75 inches; Brady and Kerrville 1.50; Mineral Wells .89; Ozona .81; and Cross Plains .85. Scores of other points have had less than half an inch.

Light morning rain was falling now at Dallas, Fort Worth, Mineral Wells, Lubbock, Lufkin, Longview, Texarkana and Del Rio.

Overnight temperature lows ranged from Corpus Christi's 78 to Amarillo's 41.

The father, a San Angelo painter, disappeared in the murky waters after he had got to shore with a foster daughter, Susie Kennedy, then swam back to get his wife and other children.

One of the children still in the car, Dowling Kennedy, a twin brother of Sharon Kay, got the door open and swam to a willow tree. For more than an hour he clung to a limb, his body dangling in the rapid water.

A truck driver and motorist rescued the boy by tying a long rope to a bridge and guiding a boat downstream to the tree. Then they pulled themselves and the boy back to the bridge.

The rescued boy and girl were reported in a state of shock at Brady.

A National Guard unit began searching the river shoreline at daylight. At one time last night the river was on a 15-foot sudden rise, but it was going down.

CAREER CONFERENCE UNDERWAY—The fourth annual career conference to help high school students choose their life's vocation is underway at Snyder High School. The group above is shown eating in the cafeteria between sessions today. From left they are: Dr. J. B. Smith, head of the art department of Hardin-Simmons University, Abilene; Frank W. Wilson, director of curriculum for the schools and coordinator for the career conference, Mrs. Robert F. Wasson, one of the citizen conferees, and Mrs. Lillian Jones, teacher at north elementary school. (Lee Watson photograph)

Ike Warns Against Any Cuts In His Foreign Aid Program

WASHINGTON (AP)—Secretary of State Dulles told Congress today that Russia's new leaders seem mindful for the first time of "the yearnings of the Russian people for greater freedom." But he said they "have not gotten religion."

Dulles gave this view as he testified before the Senate Foreign Relations Committee, which is considering President Eisenhower's $4,900,000,000 foreign aid program.

If we want the Russians to forego "their old policies of violence," Dulles said, "we had better continue doing the things which have led them to desist."

Dulles said Russia has been deterred from aggression by the network of mutual security treaties, "backed by our mobile striking power."

He said new Russian economic offers are another argument for a far-ranging foreign aid program. He said these offers make it "more imperative than ever" to continue the program "with greater flexibility and with greater assurance of continuity than ever before."

This was a plug for Eisenhower's controversial request for authority to make long-term foreign economic aid commitments for some major development projects.

Dulles said Eisenhower is convinced any substantial cut in the foreign aid program "would greatly endanger the security of the United States."

As for recent developments in Russia, he testified:

"There are for the first time signs that the yearnings of the Russian people for greater freedom from fear and from want, and for greater freedom of thought, are assuming such proportions that the Soviet rulers find it expedient to take account of them."

He added that while there are "some slight signs of a broadening of the base, of the Soviet government, "we must take precautions" as long as the Russians work for an international Communist victory.

In an all-out defense of the program which has undergone repeated attacks on Capitol Hill, Dulles testified:

"To have this program appreciably reduced, interfered with, or put into jeopardy would gravely endanger the security of the United States. That is the considered judgment of the President and all his advisers who are charged with safeguarding our national security."

Dulles said that judgment was expressed in the President's message of March 19 and "has not been altered."

"The President told me that this morning," Dulles said.

In advance of Dulles, appearance before the committee Sen. George (D-Ga) said he favors expansion of the international political activity of the North Atlantic Treaty Organization but does not believe it should enter the economic field.

State Librarian Meets Group Here

The county commissioners court this morning discussed various phases of establishing and operating a library with W. B. Harwell, state librarian.

Harwell discussed funds which various other counties set aside annually for operation of public free libraries, number of personnel used, and what the state will do to aid the county on the library.

The state will furnish the county 6,000 books for one year to help start the library. These books are already catalogued, he said which will eliminate much work.

For other books to be purchased by the county for the opening of the library, Harwell recommended work be started as soon as possible. He recommedned that the county appoint a library board immediately and that the board secure a librarian even before a building is constructed so new books purchased can be catalogued as soon as possible. Catalog work with books takes much time, he said. The state will furnish two persons free to help the county open the library.

There are no qualifications the state requires if the county uses state aid as far as the books are concerned, Harwell said. Operation of the library is strictly up to the county. Asked how many persons should be employed to operate the library, Harwell said the county should do well with three to begin with.

The county has already received two applications from persons wishing to help operate the library, one as a librarian and one as a driver of the bookmobile and distributor of books.

Harwell strongly recommended the hiring of a well-qualified librarian. "If you got someone who didn't know what he was doing, he could buy you broke," he said.

Concerning amounts budgeted by counties for library operation, Harwell gave sums appropriated by nearby counties. They included Howard, $12,000; Nolan, $9,500; Montgomery, $38,575; Ector, $69,665.91; Midland, $23,932.94. All these counties have lower tax valuations than does Scurry. Amounts set aside ranged in those counties from three to eight cents per $100 valuation.

Harwell said bookmobiles in operation in other counties have good participation.

In other business of the morning the court approved a request of the Snyder Ministers Fellowship, submitted by the Rev. Avery Timmons, to use two corners of the courthouse square this week for promotions in connection with the local option election scheduled Saturday.

Bill Atwood and Bryan Jordan, representatives of the county airport board, appeared before the court concerning a vacancy on the board created by expiration of the term of Sam Joyce. The court asked the board to meet and make recommendation for membership.

Hearing a request of the Boys Club of Scurry County, represented by John Boren, the county participate in purchasing the "Crane Building," one used by the schools here for a junior high, from Frank Bernson, the court agreed to expend not more than $6,500 for the building, provided the schools would relinquish their notes on the remainder of the cost, which is reported to be an equal amount, and provided that the deed can be made to the county. For the county to legally participate, the building must be under the county ownership. The county would then, after securing deed to the property, lease it to the Boys Club, which would operate the club with funds secured by appropriation from the Scurry County United Fund.

The Boys Club now has its headquarters in stock barn at Towle Memorial Park, but facilities there are inadequate. The building proposed for purchase has a bowling alley installed.

Part Of State Burglary Loot Recovered

HOUSTON, Tex. (AP)—Police arrested three men yesterday and said they had recovered more than $95,000 in cash in what they called a $300,000 burglary.

Police said the money was recovered in a raid on the home of Harvey Marley, 31, in San Antonio by Houston and San Antonio police and Texas Rangers.

Marley and Edwin Roy Hamlett, 34, Houston automobile salesman, are held in jail here. San Antonio police are holding Arthur Eckert, a used car dealer.

The three men are charged with burglary and felony theft in the looting of a closet safe the night of April 22 at the home of Paul D. Denny, a bakery owner.

Police said the raid was the result of efforts of San Antonio sports writer Dan Cook to solve the burglary and get his "big story".

Cook, of the San Antonio News, took $3,055 to Houston police last Thursday and said he and Jimmy Parks, San Antonio boxing promoter, had taken the money from Hamlett and Jimmy Hicks, an automobile dealer, in an effort to solve the burglary. Police called the story "fantastic" and arrested Cook and Parks on charges of robbery by firearms. They were freed under $10,000 bond.

Police said they can not account for about $261,000 of an estimated $300,000 in cash, government bonds and negotiable securities they said were stolen from the Denny closet safe.

They said about $160,000 in securities was burned, $95,000 in cash was recovered in San Antonio yesterday and they are holding a Cadillac automobile purchased last week by Hamlett for $3,205. These amounts are in addition to the $3,055 which Cook turned over to Houston Police Chief Jack Heard.

Denny reported to police on the night of the burglary that the safe holding $100,000 in securities and $10,000 in cash had been stolen while he and his wife were at church.

Asked last night if the safe held as much as $95,000 in cash, Denny replied:

"I think it did. I'm not sure."

He said the total amount of cash "might be" over $100,000 but not as much as $200,000.

CHARGED WITH ROBBERY— James S. Parks, 33, left, San Antonio boxing promoter and Dan Cook, 29, right, San Antonio sports writer, were charged with two counts of robbery by firearms after Houston automobile dealers reported being beaten and robbed of $3,005. Cook said his intention was to solve a $300,000 robbery and write a big story.

Honor Graduates Are Announced In Snyder

Honor graduates for the 1956 Snyder High School graduating class have been announced.

Valedictorian of the class is Charlotte Chauncey, who had a high school grade average of more than 95, while salutatorian is Jane Rogers, whose average was more than 94.

The graduating class will be composed of some 134 students, four more than last year's graduating class and the largest in the history of the school.

Commencement exercises will be held May 28.

Farm Plan Is Okayed

WASHINGTON (AP)—The House Agriculture Committee today unanimously approved a new farm bill containing most of the provisions endorsed by President Eisenhower.

The bill, drafted by Chairman Cooley (D-NC), contains Eisenhower's soil bank plan, but not the authority he asked to make advance payments under the plan. Under this arrangement, the government could have paid as much as 500 million dollars this year to farmers who agreed to take surplus cropland out of production.

Cooley indicated to newsmen that the advance payment provision is virtually certain to come up when the bill reaches the House floor.

WEATHER

SNYDER EMPERATURES: Saturday's high 92; Low 49; Yesterday's high 79; Low 49; today's 7:30 a.m. reading 55.

West Texas: Considearable cloudiness with scattered showers and thundershowers Pecos Valley eastward and widely scattered thundershowers elsewhere through Tuesday. No important changes.

Stickers Removed From Signs Here

City police were being kept busy today removing stickers from city street signs, Travis L. Steele, police chief, said.

The signs are being placed on street traffic signs by one faction concerned with the local option election to be held here next Saturday.

"The stickers have completely covered the wording on some of the city's 'stop' signs, making the sign unreadable and therefore a menace to drivers," Steele said.

"This is a mutilation of public property and a menace to the safety of all users of our streets," he said.

Fluvanna Meeting Called Tomorrow

A meeting has been called for 10:30 a.m. tomorrow at Fluvanna schools in connection with the May 12 homecoming celebration being planned there.

Buford Browning, a member of the homecoming committee, said class and faculty meetings will be held, adding that all former teachers and graduates of the school are urged to attend.

AREA OIL ROUNDUP

San Andres Test Set In Mitchell

Carter, Mandel and Simons of Colorado City No. 1 J. J. Humphrey, North Mitchell County operation is to start drilling to 1,700 feet, or a test of the San Andres at a lesser depth.

It is nine miles northwest of Colorado City and 1,980 feet from sourth and 330 feet from west lines of subdivision 10, section 10, block 27, T&P survey. Cable tool will be used.

This project is one location west of Hamilton, Jordan & Blackwell No. 1 Lettie Hamilton, a wildcat, one and one-quarter miles south of the Sharon Ridge (San Andres-1,700) field, which is now in process of completing as a long extender to the pool.

This development logged shows of oil in the samples from 1,552 to 1,577 feet, and developed 300 feet of free oil naturally in the cable tool hole.

It now has been fractured with 10,000 gallons of sand oil and is installing a pump to clean out, test and complete. The location is 990 feet from north and 330 feet from east lines of the southeast quarter of section 9, block 27, T&P survey, and nine miles northwest of Colorado City.

Carter, Mandel and Simons of Colorado City, No. 1 J. H. Humphrey, North Mitchell County semi-wildcat, has been plugged and abandoned on total depth of 1,700 feet in barren San Andres lime.

The project had slight shows, but they were not considered commercial.

This operation was one mile south of the nearest completed producer on the south side of the Sharon Ridge (San Andres-1,700) field and 330 feet from northeast and 1,650 feet from west lines of trac 23, section 10, block 27, T&P survey, and eight miles northwest of Colorado City.

Warren D. Sorrells, Fort Worth, has cemented 5½-inch casing at 5,455 feet for completion attempt in the Strawn at No. 1 G. A. Poe, one mile northeast of the Blockline (Swastika) field of Northeast Fisher County.

Two-hour drillstem test at 5,348 to 5,375 feet surfaced gas in 40 minutes and recovered 150 feet of heavily oil-cut mud. Test of the same length at 5,375-5,408 feet recovered 850 feet of gas and 35 feet of slightly oil and gas-cut mud Hole was drilled to 5,510 fee tin shale and lime.

Location is 467 feet from north and west lines of section 183, block 1, BBB&C survey, two miles north of Hamline.

A. W. and Blair Cherry, Lubbock, will dig a 7,500-foot Ellenburger wildcat 1 miles northeast of the depleted Ellen-discovery of the Maryneal field of West Nolan County.

It is No. 1 J. P. Maddox, 660 feet from north and east lines of section 42, block 1-A, H&TC survey.

In South Garza County, Paul C. Teas has quit No. 1 J. B. Slaughter at total depth of 8,3 37 feet in lime and shale.

The failure is 330 feet from north and 530 feet from west lines of section 39, block 2, T&N survey and nine miles south of Post.

W. E. Bakke, Midland, spotted a southeast offset to Robert L. Wood, Midland, No. 1 Sims, recent Glorieta discovery 11 miles north of Post in Northwest Garza County.

It is No. 1 Sims, 1,650 feet from north and 330 feet from west lines of section 646, GC&SF survey, A-688, a 4,300-foot operations.

Western Drilling Co., Inc., No. 1 Annie Johnston, wildcat in Southeast Lubbock County, have been plugged and abandoned at 6,385 feet in lime.

Location was 1,280 feet from south and 330 feet from east lines of section 8, block I and eight and three-quarter miles southeast of Lubbock.

Arthur Finston No. 1 Fuller Ranch is a dry wildcat in Northeast Scurry County. It was drilled to 5,137 feet in lime.

It was 660 feet from north and 1,980 feet from west lines of section 555, block 97, H&TC survey.

J. D. Hancock has abandoned location for No. 1 L. D. Rogers, wildcat in Southwest Borden County.

Drillsite was 1,980 feet from north and 660 feet from west lines of section 28, block 31, T-3-N, T&P survey and eight miles northeast of Vealmoor.

HOSPITAL NOTES

The following admissions and dismissals at the two Snyder hospitals are only those whose names have been released by the hospitals.

COGDELL MEMORIAL ....

ADMISSIONS: Mrs. Jesse Koonsman, Box 266; Mrs. G. D. Herriage, Box 327; Nanette Janson, 3009 Forty-first Street; Mrs. James Harbin, Snyder; Mrs. W. T. Hancock, 2008 Thirtieth Street; Otis W. Firestone, Hermleigh; Mrs. C. D. Moore, 2202 Twenty-sixth Street; Mrs. H. L. Todd, 603 Twenty-ninth Street; Mrs. Roosevelt Asberry, Box 1058B; Mrs. Roy L. Miller, Clairemont Route; Mrs. H. J. Winstead, 3716 Avenue U; Walter White, Box 1168 Sunray Camp; Mrs. H. J. Schulze, Arah Route; Ora J. Lemmond, 2301 Avenue O; Mrs. C. R. Green, 1105 Thirty-third Street; Mrs. Floyd R. Gill, Route 3.

DISMISSALS: John Wicker, 3725 Sunset; Christy Lynn Suttle, 1807 Thirty-ninth Street; Linda Wilson, Ira; Marvin Ray Smith, 2105½ Avenue S; Walter White, Box 1168 Sunray Camp; Virginia Groves, 2703 Avenue V; Anna Lou Joines, 102 Peach; Mrs. H. J. Schulz, Arah Route; Mrs. Lucis Solis and baby, Box 313.

BATTENFIELD-JONES ....

ADMISSIONS: Claude Trammell, 2808 Avenue X; Mrs. Marion Garcia, Thirteenth Street North; Joedie Flipper, 1907 Avenue L; Grady L. Tribble, Post Road.

DISMISSALS: Mrs. Margaret Mask, 2807 Avenue E; Don Mason, 3804 Noble; Bitsy Bob Blair, 3806 Muriel; Madelyn Johnson, Ira; Deanne Foster, 2307 Morrel; Mrs. Ada Drinkhard, Box 1253; Janice Melton, Clairemont Route; Mrs. W. J. Jefferies and baby, Ira Route! James Earl Dodson, Arah Route; Mrs. Cecil Reavis, 1411 Avenue T; Carl Buchanan, Hermleigh; Mrs. Minnie Gregg, 1212 Twenty-sixth Street.

BIRTHS

Mr. and Mrs. Lucis Solis, Box 313, are the parents of a seven pound 11 ounce son, born at 10 a.m. Saturday in the Cogdell Memorial Hospital.

Mr. and Mrs. C. D. Moore, 2202 Twenty-sixth Street, are the parents of a daughter, born at 3:35 p.m. Sunday in the Cogdell Memorial Hospital. She weighed seven pounds, 13 and one-half ounces.

Mr. and Mrs. H. L. Todd, 603 Twenty-ninth Street, are the parents o a six pound, 13 and three-fourth ounce daughter, born at 1:22 p.m. Sunday in the Cogdell Memorial Hospital.

Mr. and Mrs. W. T. Hancock, 2008 Thirtieth Street, are the parents of a five pound, six ounce son, born at 9:28 p.m. Sunday in the Cogdell Memorial Hospital.

Mr. and Mrs. Floyd R. Gill, Route 3, are the parents of a daughter, born at 4:58 a.m. Saturday in the Cogdell Memorial Hospital. She weighed six pounds, and one-half ounces.

Mr. and Mrs. C. R. Green, 1105 Thirty-third Street, are the parents of an eight pound son, born at 6:39 a.m. Saturday in the Cogdell Memorial Hospital.

Mr. and Mrs. G. D. Herriage, Box 327, are the parents of a son, born at 3 a.m. Monday in the Cogdell Memorial Hospital. He weighed seven pounds, eight and one-half ounces.

Airways President

OKLAHOMA CITY (AP)—Dallas airline executive Robert Smith has been appointed president and director of Slick Airways, Inc., D. W. Rentzel, chairman, said yesterday.

Ambulance Service
Call 3-3533
BOLGER Funeral Home

LEAVE CHURCH AFTER MULTIPLE WEDDING— Four sisters and two brothers of the Dorssers family and their respective mates pose outside St. Mary's Church at Blenheim, Ont., Canada, following their wedding mass ceremony. The couples from left to right: Cornelius Dorssers who married Joan Menheere; Andre Dorssers and bride Anne Heuvelmans; Dora Dorssers wed to Bill Vanderberg; Christina Dorssers married to Jack Van Harden; Wilhelmena Dorssers the bride of Gerald Willemsen and Grada Dorsers and her groom Ben Luiking.

TODAY'S MARKETS

AUSTIN (AP) — Poultry weak. South Texas 2½-3 lb 21-22, mostly 22. East Texas 21-22, mostly 21. Waco 21. Corsicana 21-22.

NEW YORK (AP) — Cotton was 95 cents a bale higher to 20 lower at noon today. May 35.85, July 33.77, October 32.21.

CHICAGO (AP) — Butted 1,465,000; unchanged to ½ higher; 93 score AA 59; 92 A 59; 90 B 56.75; 89 C 55.75. Eggs 19,800; unchanged to ½ lower; U.S. large whites 38.5; mixed 38; mediums 34.5; standards 37.

FORT WORTH (AP) — Cattle 5,000; calves 500; steady; good and choice steers and yearlings 16.50-20.00; common and medium 12.00-16.00; fat cows 11.00-13.00; good and choice calves 16.00-20.00; common and medium 14.00-16.00; good and choice stock steer calves 17.00-19.00; common and medium 13.00-16.00; steer yearlings 17.50 down.

Sheep 10,600; strong; good and choice spring lambs 18.00-23.00; shorn 10.00-15.50; ewes 4.00-5.00; aged wethers 7.0-12..

STOCK AVERAGES
By The Associated Press

	Indust.	Rails	Util.	60 Stks.
Prev. day	270.2	151.4	72.8	190.2
Week ago	267.2	150.3	73.2	189.2
Month ago	272.7	147.0	74.8	190.9
Year ago	221.5	135.7	72.3	164.8

Population Is Estimated

UNITED NATIONS, N.Y. (AP)—The United Nations says the world's population in 1954 was 2,652,000,000, give or take as much as 133 million for possible error. Some countries don't report as well as they might.

Anyway, the world's population is bouncing upward at the rate of 40 to 66 million a year, the U.N. estimates.

The U.N.'s 790-page annual Demographic Yearbook gives these population figures:

Asia, exclusive of the Soviet area, 1,451,000,000; Europe, 404 million without European Russia; the Americas, 357 million; Africa 210 million. Oceania, 14.4 million.

Red China, 583 million; India, 377 million; Soviet Union& 214 million; United States, 162 million; Japan, 88 mllion; Indonesia, 81 million; Pakistan, 80 million.

We use CBS tubes
CBS tube
... the tubes with the Good Housekeeping Guaranty Seal
Authorized quality parts and service, at fair charges to get quality RADIO & TV SERVICE
Call REAL TV Phone 3-6358

Ithaca Trial Is Continuing

ITHACA, N.Y. (AP)—The defense called more witnesses today as the Sainburg kidnaping trial moved into its second week.

The defense opened Friday after two witnesses testified Dr. Frank Sainburg took his son Nov. 14, 1955 from a nursery school where the boy had been enrolled by the doctor's estranged wife.

The witneses were Mrs. Theresa Whittier and Mrs. Hazel Ramseyer, employes of St. John's Nursery School.

Two other witnesses were George Varris, 38, of New York and Murray Morton, 32, of Hollywood, Fla., co-defendants. They testified the doctor took his son from the home of the boy's mother here Jan. 19, 1954.

Sainburg, Varris and Morton are charged with kidnaping, assault and burglary in the 1954 disappearance of the child.

Sainburg also is charged with kidnaping in the disappearance of his son, Philip, 5, from a nursery school in November, 1955.

New GE Plant

TYLER (AP)—General Electric officials said today that its new plant for production of central home cooling units would begin operation in July.

Forest Fire Hits New Mexico Area

ALAMOGORDO, N.M. (AP)—About 8,000 acres of smoke-blackened wasteland is all that remains of a forest fire which for three days raged out of control east of here.

Dean Cutler, supervisor of the Lincoln National Forest, flew over the scene and estimated the loss in timber at $130,000. Cutler said it would be a week to 10 days before the last sparks could be put out.

The fire came to a standstill late Friday, but spot fires broke late Saturday. The fire burned to within a quarter mile of Sacramento and was turned away from there by a force of about 1,000 men.

Thieves Get Money, Watchman's Shotgun

LOUISVILLE, Ky. (AP)—Thomas Pruitt, 65, a night guard at Truckers Inn, knew something was missing when he woke.

He had been hired after thieves broke into the place two weeks ago. He had been provided a cot for naps and a 12-gauge shotgun.

Looking around in his drowsiness, Pruitt discovered the "awfully quiet" thieves had taken money from pinball machines, cigarettes from another machine —and his shotgun.

Warning Of Soviet Good Will Issued

...By STERLING F. GREEN...

WASHINGTON (AP)—Some 3,000 delegates of the United States Chamber of Commerce were advised today not to succumb to the "synthetic good will" of the same Kremlin leaders who "were part and parcel of the great Soviet bloodlettings."

President Boyd Campbell of Jackson, Miss., declared in a prepared keynote address for the Chamber's 44th annual meeting that "the same old gang is ruling Russia — minus Stalin."

The Chamber's 1,700,000 affiliated business men and women, he said, will insist on "keeping America's defense impregnable while We watch and wait for more convincing evidence of the Soviet's regeneration."

Campbell said it is evident that Russian leaders, in repudiating Stalin's record, have found it easy to "convict a ghost" and are "getting away with it in too many corners of the world."

America must keep its guard up, he said, until Russia has liberated slave laborers and illegally held war prisoners, freed the satellite countries, and "done everything possible to explate her crimes against civilization."

'When she has repudiated her diabolical purpose to rule the world," he declared, "then perhaps it will be time to take her new look seriously."

Theme of the opening Chamber session was "for human betterment.' A dramatic presentation of the peacetime potential of nuclear energy, opening in a darkened auditorium with a filmed representation of an atomic bomb explosion, was arranged to follow an address by evangelist Billy Graham on "Moral Responsibilities in the Atomic Age."

Oklahoma Democratic Convention Started

OKLAHOMA CITY (AP) — Oklahoma's state Democratic convention opened today with selection of at-large delegates to the national convention the main business.

Oklahoma will have a 56-member delegation in Chicago Aug. 13 to cast 28 votes.

Some 24 delegates and 12 alternates were chosen yesterday at district caucuses. The other 32 delegates and 32 alternates were named today.

Gov. Raymond Gary appeared in full control. He has leaned toward Gov. Averell Harriman of New York.

Telephone Operators Out On Strike Again

DALLAS (AP)—Southwestern Bell Telephone operators walked out of Dallas exchanges again today, two days after a strike Friday over the discharge of an employe stricken with polio.

Albert Bowles, secretary treasurer of the Communications Workers of America, asserted he had no idea why the operators struck.

Bowles said some 3,000 operators did not report today.

He said no strike had been called by the union. He said he assumed the walkout was brought on by the discharge of a polio-stricken employe.

Switchboard workers were telling callers they were accepting calls on an emergency basis only.

Shumate Is Dead

HOUSTON (AP)—Two hotel managers died yesterday of heart attacks. Thomas Shumate, 54, genral manager of the Lamar and McKinney hotels, was stricken in his suite at the Lamar Hotel. Willis Sampson, 77, resident manager of the McKinney hotel died several hours later while walking from the McKinney to the Lamar.

SAN ANGELO LADY LOST 20 POUNDS WITH BARCENTRATE

Betty Jean Burkes, 430 E. 11th St., San Angelo, Texas, wrote us that she had lost 20 pounds taking Barcentrate. If you want to wear the new style clothing, why not get rid of the ugly fat and bulges as thousands of people are doing the Barcentrate way?

Just get four ounces of liquid Barcentrate from your druggist. Take according to directions on label.

If the very first bottle doesn't seem to melt the fat away, return the empty bottle for your money back.

Canyon Drive-In
Dial 3-7212 Big Spring Highway
LAST TIMES TONIGHT
Feature No. 1
20th CENTURY-FOX presents the Rains of Ranchipur
CINEMASCOPE COLOR by DE LUXE
Feature No. 2
The Yellow Mountain
TECHNICOLOR
STARRING LEX BARKER · MALA POWERS · HOWARD DUFF
WILLIAM DEMAREST · JOHN McINTIRE · A UNIVERSAL-INTERNATIONAL PICTURE
PLUS COLOR CARTOON

TRAIL DRIVE-IN
LAST TIMES TONITE
The PRIVATE WAR of MAJOR BENSON
Technicolor
CHARLTON HESTON · JULIE ADAMS
with WILLIAM DEMAREST · TIM CONSIDINE and TIM HOVEY
A UNIVERSAL-INTERNATIONAL PICTURE
Francis JOINS THE Wacs
DONALD O'CONNOR · JULIA ADAMS
CHILL WILLS · MAMIE Van DOREN · ZASU PITTS with Francis the Talking Mule

PALACE
TODAY - TUES. - WED.
"RANSOM"
With Glen Ford
And Donna Reed
RITZ
STARTING THURSDAY
"THE MAN WITH THE GOLDEN ARM"
With Frank Sinatra
And Kim Novak
Starlite DRIVE-IN Theatre
LAST TIMES TONITE
"THE RAINS OF RANCHIPUR"
In Cinemascope & Color
With Lana Turner
SECOND FEATURE
"THE BIG TIP OFF"
With Richard Conte
And Bruce Bennett
TEXAS
TONITE & TUES.
"6 BRIDGES TO CROSS"
With Tony Curtis
And Julie Adams
SECOND FEATURE
"YELLOW MOUNTAIN"
In Technicolor
With Lex Barker

LOOK
TV's porthole... now a picture-window!
SYLVANIA TV with HALOLIGHT
"THE FRAME OF LIGHT THAT'S KINDER TO YOUR EYES"
Sylvania's Cabinet Of Light
It's as if Sylvania® had thrown away the bulky box and handed you pure television! Halolight® — the frame of cool light that's kindest to your eyes—expands the TV picture. See the big difference for yourself!
The DECATUR
Beautiful 21" table model with HaloLight; "Silver Screen 85." Mahogany grained finish; Blonde slightly extra. Legs extra.
The BELVEDERE
21-inch "Cabinet of Light" TV. New chassis for brighter, steadier pictures. Mahogany grained finish; Blonde slightly extra.
See what's newest in TV—
SYLVANIA'S "Cabinet of Light"
We Sell All Kinds Of TV Tower and Antenna Installations.
KING & BROWN
1914 - 25th. Phone 3-3102

BUYING! SELLING!
RENTING! SWAPPING!
YOU'LL FIND IT IN THE WANT ADS
Read And Use Want Ads For Quick Results!
It's The Town's Biggest Market Place - -
The Snyder Daily News

PEDAL PUSHERS—Popular outfit for mothers-to-be, at left, consists of white prima cotton broadcloth matador blouse with Val lace ruffling and Mexican hemstitching, worn with slim pedal pushers in black little-iron cotton adjustable front closing. At right, Mrs. Lettie Burns wears cotton floral print blouse, tapered black clam-digger pants. All outfits designed by Frankfurt sisters of Dallas.

BRIDGE NOTES

The Pioneer Bridge Club met Thursday at Mary Lynn's Tea Room with Mrs. Ray Keenan as hostess. Mrs. Prentic Bass was high score winner, Mrs. I. C. Snead, second high and Mrs. Bob Bickerstaff and Mrs. Keenan won the Bingo prize.

* * *

Monday Duplicate Club met Monday at Mary Lynn's Tea room and Mrs. M. L. Broman was hostess. High score was won by Mrs. J. D. Scott and Mrs. George Webb. Mrs. Prentis Bass and Mrs. B. L. McKinley were second high score winner and Mrs. M. L. Broman and Mrs. P. W. Cloud were third high. Mrs. Ray Keenan, Mrs. Weldon Johnson, Mrs. Dorn and Mrs. Godwin of Colorado City, all tied for fourth high. This was master point day.

* * *

Tuesday afternoon the Sine Cura Bridge Club met with Mrs. O. P. Thrane as hostess. They met at Mary Lynn's Tea Room. Mrs. George Webb, who was a guest of the club, was high score winner.

* * *

The Criterian Bridge Club met Tuesday night at Mary Lynn's Tea Room with Mrs. K. L. Haught as hostess. High score was won by Mrs. Madge Popnoe and Mrs. Hazel Hanback was bingo prize winner.

Delicious additions to tomato aspic: diced avocado, sliced hard-cooked eggs, flaked tuna or slivers of cooked shrimp.

WOMEN

Youthful Fashions Made For 'Ladies-In-Waiting'

By DOROTHY ROE
Associated Press Women's Editor

IT'S A FAR CRY from the days of the Mother Hubbard maternity dress to the gap and youthful fashions designed for the modern lady-in-waiting.

Much of the credit for the new look in maternity fashions must go to the three Frankfurt sisters of Dallas, who started a little over a decade ago turning out clothes designed to make expectant mothers look and feel young and pretty.

Elsie Frankfurt is the only unmarried sister. She conceived the idea of improved costumes when she observed the troubles her married sisters had in finding the kind of clothes they wanted for the period before their babies were born.

"Mothers are getting younger and younger these days," says Elsie, "so there's no reason why they should either look or act like old ladies just becaus they are expecting the stork."

The Frankfurt sisters design everything from swim suits to dance dresses for the stork club set, on the theory that it is good for mothers-to-be to continue their normal activities and have fun before the baby comes. Among the most popular items in their current collection are sports outfits consisting of loose overblouse top and contrasting pants in all lengths, from short shorts to ankle - length slacks.

Many of the outfits have matching skirts, also adjustable, so that a three - piece ensemble becomes practically a wardrobe.

"With several different overblouses, and shorts and skirts in matching or coordinated colors, a young woman can be fashionably dressed for practically any occasion before the baby comes."

Flowers Are Discussed At Study Club Meeting Here

"Around The World With Flowers" was the subject of the program given by Mrs. W. R. Bell, Sr. at the meeting of the Altrurian Study Club Friday in the home of Mrs. A. C. Alexander, 2709 Avenue U.

Mrs. Bell told about some of the flowers that are used in the United States and showed pictures of different varieties from other countries, where they orginiated and were brought to the United States and are still being grown here.

She also talked on the city flower, which is the Red Verbena, the county tree, which is the Red Bud and the state flower, Blue Bonnet and tree, Pecan.

Mrs. Bell commented on the flowers that are mentioned in the Bible that are in use today, some of which the names have been changed and those that still have the same name, such as the Olive Tree.

Mrs. J. C. Dorward then gave a talk on historic gardens of the United States. She said, "We find there are many historic gardens that we have heard about but really know nothing of, yet they are really historic gardens of the United States."

Refreshments of lemon angel cake, sandwiches and tea were served to the 20 members who were present.

WHAT'S GOING ON

Mrs. W. W. Carey, 3733 Sunset Drive, has returned home after spending several days in Odessa with her daughter and her family, Mr. and Mrs. Ken Williams .The Wiliams are the parents of a son born April 17 in the Odessa Medical Center. Mrs. Williams is the former Nancy Carey of Snyder.

Jane DeWald, a Texas Tech sophomore, spent the weekend in the home of her family, Mr. and Mrs. Loy Logan, Sweetwater Highway.

Sittie Harrell, Ann Fish, Joyce Blakely, and Judy Miller spent the weekend in Abilene visiting with Suzanne Houston, who is a student at Hardin-Simmons University.

Mr. and Mrs. Al Phillips of San Angelo spent the weekend in the home of Mr. and Mrs. Sears Phillips, north of city.

Barbara Rand of San Angelo was a recent visitor in the home of Mr. and Mrs. Jack Riley, 905 Twenty-seventh Street. Miss Rand is the Director of Christian Education of the First Methodist Church in San Angelo. She is the former roommate of Mrs. Rileys at Perkins School of Theology at Southern Methodist University in Dallas.

Mr. and Mrs. C. A. Scarlett, Clairemont Road, had as their guests over the weekend Mr. and Mrs. J. E. Clark of Big Lake

Mr. and Mrs. O. P. Tate, Jr., Darlene, and Barbara, west of city, spent last week in Penrose, Colo. visiting in the home of Mr. and Mrs. Jack Clark. Mrs. Clark and Mr. Tate are brother and sister.

Mr. and Mrs. Joe W. Vincent, Letha, Retha, Valada, and Joe, 2112 Forty-first Street, spent several days in the home of his grandparents, Mr. and Mrs. Joe F. Vincent in Coleman.

Cleo G. Vaughn and Mrs. Vaughn recently left Snyder where he is stationed at Fort Ard, Cal. Vaughn is the son of Mr. and Mrs. Jesse T. Vaughn, 1213 Thirteenth Street. He recently was stationed in Augsburg, Germany.

Mr. and Mrs. W. V. Walls of Baird spent the weekend in the home of their son George Fred, 1700 Twenty-sixth Street.

Mr. and Mrs. W. E. Davis and Gail Walls of Odessa spent Sunday in his home. Mrs. Davis and Gail are his sisters.

Mr. and Mrs. A. W. Vaughn spent the weekend in the home of his parents, Mr. and Mrs. Jesse T. Vaughn, 1213 Thirteenth Street.

Food Packaging

Aerosol sprays are recommended for food packaging. One expert says peanut butter, catsup and French dressing, among other edibles, will be packed in the future under pressure in aerosol containers. This packaging, in 1955, accounted for $300 million worth of such products as shave cream, hair lacquer and dog-flea repellant.

Incentive Plan

PONCA CITY, Okla. (AP)—Little 4-year-old Susan Daniels put in more time on preparation than anybody else when she learned she could go to the wedding of her parents' friends. With the help of her mother, she learned to write just so she could sign her name on the wedding guest book.

UNDECIDED ABOUT BUYING—
RENT A
PIANO OR ORGAN
● 6 Wks. $25.00
● 6 Free Lessons
Sheet Music & Accessories
Needlecraft & Music Shop
2520 Ave. R Dial 3-2691
Representing Jenkins Music Co. Of Texas Pho. 3-3961

WOMEN'S CALENDAR

MONDAY

Monday Duplicate Club meets at 1:30 p.m. at Mary Lynn's Tea Room with Mrs. Elizabeth Beggs as hostess.

TUESDAY

Alpha Study Club meets at 3:30 p.m. at the Country Club with Mrs. J. T. Hughes as hostess.

Home Nursing course at 7 p.m. in the County Extension office.

The Morning Circle of the First Presbyterian Church meets at 9 a.m. with Mrs. James Babcock, 218 Thirty-sixth Street.

The Afternoon Circle of the First Presbyterian Church meets at 1:30 p.m. at the church.

The Evening Circle of the First Presbyterian Church meets at 7:30 p.m. with Mrs. Ray Lampson, 3009 Thirty-ninth Street.

Twentieth Century Study Club May Breakfast at 8:30 a.m. in the Towle Memorial Park.

Beta Sigma Phi meets at 8 p.m. with Loraine Griffin.

Art Guild Study Club meets at 7:30 p.m. at Mary Lynn's Tea Room with Mrs. Travis Rhoades as hostess.

Tuesday night Bridge Club meet at 7:30 p.m. at the County Club with Mrs. Clyde Hall as hostess

Dutch Luncheon Bridge Club meets at Mary Lynn's Tea Room with Mrs. Jim Reed and Mrs. Ike Dolen as hostesses.

W. W. Club meets at 7:30 p.m. with Mrs. Alma Fowler, 601 Twenty-fifth Street.

WEDNESDAY

Rebecca Circle of the Trinity Methodist Church meets at 9:30 a.m. with Mrs. Era Boone, 3105 Forth-first Street.

Mary Martha Circle meets at 9:30 in fellowship hall of the First Methodist Church.

Snyder Book Review Club meets at 3 p.m. in fellowship hall of the First Methodist Church. Mrs. Sherwood Avery, Dallas, is the Reviewer.

Duplicate Bridge at 7:30 at Mary Lynn's Tea Room. The public is invited to attend.

Acadia Study Club meets with Mrs. Tim Dennis.

THURSDAY

Home Nursing course at 7 p.m. in the County Extension office.

Suburban Study Club meets at 7:30 p.m. at The Village with Mrs. Manning Davis as hostess.

St. Elizabeth Altar Society meets at 7:30 at the church.

Installation of all P-TA officers at 8 p.m. in hte West Elementary cafeteria.

Thursday Night Bridge Club meets at 7:30 p.m. at Mary Lynn's Tea Room with Mr. and Mrs. J. D. Scott as hostess.

FRIDAY

United Council of Church Women May Fellowship at 10 a.m., covered dish luncheon at the First Christian Church.

Esther Circle of the North Side Baptist Church meets at 2:30 p.m. at the church.

Ladies Golf Association meets at the Country Club. Tee-off time 9 o'clock.

Study Club Tours High School Here

The Altrurian Daughters Study Club met recently at the Snyder High School with 19 members present. Mrs. Lee T. Stinson was hostess.

Preceding luncheon the group made a tour of the high school building. They were conducted on the tour by Lynn Sellers, Deanne Devers and Shirley Grant.

Following the tour the group had luncheon in the cafeteria and were entertained by two vocal musical numbers by the "The Teenagers."

A short business meeting followed the luncheon.

Slice Then Peel

You don't have to peel onions before you slice or chop them. Slice them; then slip off the bands of skin. The tight skinns on garlic cloves come off more easily if you run hot water over them first. The clove can be impaled on a toothpick to make it easy to find in a soup or stew.

Want your cheese souffle to have a top hat? Before putting it in the oven, mark a circle over the surface about one inch from the rim of the baking dish with the tip of a spoon. Don't worry if the circle doesn't seem to stay put before baking.

When you serve pineapple rings as part of a fruit salad, you may have a syrup left over. Add a tablespoon of soy sauce to it and boil gently in a small saucepan until reduced in quantity and serve with a slice of broiled cooked ham.

PEOPLE 60 TO 80:
TEAR OUT THIS AD

Read and mail it today to find out how you can still apply for a $1,000 life insurance policy to help take care of final expenses without burdening your family.

You handle the entire transaction by mail with OLD AMERICAN of KANSAS CITY. No obligation. No one will call on you!

Write today, simply giving your name, address and age Mail to Old American Ins. Co., 3 West 9th, Dept. L442B, Kansas City, Mo.

SEE and HEAR
GOVERNOR
SHIVERS
LEARN THE TRUE ISSUES AT STAKE
IN YOUR DEMOCRATIC PRECINCT CONVENTION
Know the FACTS and ACT to preserve the right of local self-government!!!
RADIO
Daily April 26 - May 5
KBST, Big Spring, 6:30 a.m.
TELEVISION
Thursday, May 3
KRBC, Abilene, 6:30 p.m.

LISTEN
KSNY
TUESDAY
7:15 P.M.
? ? ?

Bible Thought

By long forebearing is a prince persuaded, and a soft tongue breaketh the bone. Proverbs 25:15.

EDITORIALS

Explaining NATO Away

Secretary Dulles adopted a subtle approach to the problem of explaining away a major American setback in the cold war; namely, the rapid deterioration and approaching collapse of NATO.

He spoke vaguely of his proposals to "advance NATO from its initial phase into totality of its meaning"—that is, from a defensive military alliance to an economic and political alliance. He excused himself from discussing details of this transition by saying that "we are only one of 15 members" of NATO.

The impression he hoped to leave on the country apparently, is that NATO is not dead or dying, but is advancing from chrysalis, or pupa stage, is a military check against Russia into its butterfly stage as a politico-economic barrier to further Communist conquest.

Thus Mr. Dulles employs words of no particular meaning or validity to explain away a serious U. S. setback in the eternal battle against Soviet conquest, because both he and the President insist we are not losing the cold war. It is necessary to hide the evidence of the most serious loss to date under a woodpile of meaningless verbiage.

To all intents and purposes NATO, the principal bulwark of the West's collective security against Communist engulfment, is dead as a doornail. Its highest point was the decision to re-arm West Germany, but West Germany has not been re-armed, and the French forces assigned to NATO have gone with the winds of revolt in Indochina and North Africa.

Soviet Russia wrecked NATO with smiles and a promise of economic aid here and there in Asia and Africa plus a hint that such aid would be forthcoming for any country in Europe that wished to cooperate.

Already West Germany has found it expedient to strike hands with the Soviet Union diplomatically and in trade matters. Britain's economic plight may soon force it to start withdrawals from the NATO pool on the continent. How long can we maintain our own forces there alone? That is a question we must face in a few short months, at best.

Brownell In Woodville

While Governor Shivers has been campaigning vigorously throughout the state in personal appearances and by radio his rival for leadership of the Texas delegation of the Democratic National Convention, Senator Lyndon B. Johnson, busy in his role as Senate majority leader, has been silent for several days on that particular subject.

Thursday he broke his silence in a statement accusing Shivers of "wanting" to vote Republican "again."

In this connection Johnson said: "Shivers has not found a single Democrat he can conscientiously support unless Brownell thought up one for him when they were having their secret conclave at Woodville."

The Brownell referred to was Herbert Brownell, attorney general in the Eisenhower cabinet. Brownell's visit to Shivers at the latter's Woodville home over a recent week-end had not been generally known. One Washington correspondent of a national newspaper chain, Scripps-Howard, said some Democrats apparently believe the GOP is working for Shivers for chairman of the Texas delegation to the party's national convention "in the hope that he will bolt again and work once more for the election of President Eisenhower. This was the Shivers strategy in 1952. It "succeeded."

Whatever political implications the Shivers-Brownell cofab at Woodville might have, it is interesting to note that while Shivers is attacking Johnson for allegedly not making his attitude known on several points, including "interposition" as it affects desegregation of the schools, the governor himself was entertaining the one man who probably had more to do with creating the mechanics of the Supreme Court's desegregation order than any man in the country — Herbert C. Brownell, attorney general of the United States.

Perhaps Mr. Brownell was just in Woodville to view the beautiful dogwoods in bloom. A little late in the season, to be sure, but worth traveling 1,800 miles to see.

THE SNYDER DAILY NEWS

Published Sunday morning and each evening except Saturday by the Snyder Daily News at Snyder Texas.
Entered as second-class matter at the Post Office at Snyder, Texas.

HERBERT FEATHER, Publisher

SUBSCRIPTION RATES: by CARRIER

In Snyder 30 cents per week; one year, $15.00; per month, 1.30. By mail in Scurry and adjoining Counties one year $8.95. Balance of Texas. one year $10.25.

MEMBER OF ASSOCIATED PRESS

The Associated Press is exclusively entitled to use for republication all news dispatches credited to it and not otherwise credited to this newspaper also local news published herein. All rights reserved for republication of special dispatches..

Any erroneous reflection upon the character, standing or reputation of any person, firm or corporation which may occur in the columns of THE SNYDER DAILY NEWS will gladly be corrected upon being brought to the attention of the management.

All unsolicited articles, manuscripts, letters and pictures sent to the Daily News are sent at the owner's risk and the Snyder Daily News expressly repudiates any liability or responsibility of their custody or return.

The publishers are not responsible for copy omissions, typographical errors or unintentional errors that may occur other than to correct in the next issue after it is brought to their attention.

To The New Commander

News Coverage Turns Sharp Spotlight On Religious Activites In America

By GEORGE W. CORNELL
Associate Press Staff Writer

A new, sharper spotlight today is being turned on religious activity in this country.

Sometmes the church leaders are glad to have it, and sometimes it makes them flinch.

The increased public surveillance of religious affairs comes through a relatively new breed of news specialist, the religion reporter.

Maynard Kiskern, editor of the Springfield (Ohio) Sun, says:

"Probably the most mportant editorial development in American journalism since World War II is the rise of the religious news editor or reporter. He has attained the status of a full-time newspaper specialist."

It's not so long ago that many publications were inclined to bypass digging into the intimate doings of religious institutions, their methods, tensions and developments. Some still are wary of it.

The notion behind this seems to be that religion is a private spiritual matter, on which people have highly sensitive feelings which should not be subjected to possible offense through open, full-scale coverage.

But religion also has been a basic factor in the story if man his wars, rebellions, progress and attitudes, and American publications are stepping up efforts to cover it in their job of recording history-in-the-making.

An indication of the expansion in this field of information came this week at a meeting in Minneapolis of a seven-year-old national organization, the Religious Newswriters Assn.

It now has about 70 members, onetime sportswriters, police-beat legmen, statehouse reporters or general newsmen most of whom in the last half dozen years have been put on a new speciality "the church beat."

Robert D. Whitaker, association president for two years and religion editor of the Providence (R.I.) Journal and Evening Bulletin, said, "Many dailies across the country have added full-time church editors."

"The church desk no longer is assigned to the newest man on the staff with instructions to "telephone around to the churches and see what they are doing.'" he said. "Religion coverage today calls for specialists."

It has, he said, become an "exacting and important" job of sitting in on all sorts of religious meetings, digging into projects and plans and shades of viewpoints in order to serve "the people's right to know."

When the association was founded in 1949, there was only a handful of qualified members in the country, an estimated 20 or 25 regular religion editors, most on larger metropolitan newspapers. Now the estimate is around 50.

Caspar H. Nannes, newly elected president of the association and religion editor of the Washington Evening Star, said that up to the late 1940s, "'religious needs, especially on the national scale, had been a hit-and-miss affair."

If a church meeting was covered he said, it usually was by a reporter who "knew little about religious news and cared less. As a result most reporting in this field was slipshod and inaccurate."

But a new, expert crop of religion reporters is developing, he said, specialists who keep close tab on religious affairs, thus being alert to motives, background, and able to tell about them.

These reporters, he added, are not "propagandists for religion" in any sense, but nonpartisan, straight-writing newsmen, with a necessary comprehension of the subtle currents of their subject.

LITERARY GUIDEPOST

MY FRIEND, HENRY MILLER. By Alfred Perles. John Day.

Son of a New York tailor, but eager not to follow in his father's footsteps, Miller lived by his wits in this country, moved abroad and spent the 1930s in Paris.

That was where Perles, then on the Chicago Tribune in the French capital, caught up with him. On their first meeting Miller had money, thanks to the wife of the moment. For a long, pinched and threadbare time after their second meeting, he had none. But Miller never needed more money than he could beg or borrow, and hard times were never dreary times to him, as this testimony shows.

Miller had wine, women, song, board and lodging, and a welter of indiscriminate companionships. Furthermore, he was the friend of Anais Nin, "Mona," "Liane," Cendrars, Samuel Putnam, and the more distinguished frequenters of Dome and Coupole. Agent W. A. Bradley placed his first, and perhaps his best book: "Tropic of Cancer"—with which the canny publisher sent to bookstores the warning: "Don't put this in the show window." Bookstores in this country don't stock it at all, for it is legally too hot to handle.

Some of the soundest literary judges have praised Miller, among them Edmond Wilson, Herbert Read, T. S. Eliot, Cyril Connolly, Aldous Huxley. Perhaps the real Miller did not elude the real Perles in real life, yet the man is not somehow quite captured in these pages. There is a flossy something, a window - dressing, about this book that we do not find in Miller's books, or in his Paris. Perles gives us too little Miller, and only the Miller we can guess at, anyway; I wish he had begun where we leave off.

W. G. Rogers

Oldest Mail Order School Reaches Half-Century Mark

By ARTHUR BYSTROM

MADISON, Wis., April 30 (AP)—The world's oldest and largest state-operated intellectual mail order business has reached the half-century mark.

It is the University of Wisconsin Extension Division, which since its establishment in 1906 as become the living embodiment of the "Wisconsin idea"—that a state university should give itself to all citizens.

"We have only scratched the surface in helping people to a better way of life, "says the division's director, L. H. Adolfson.

He describes the "Wisconsin idea" as "interplay between people and the university, between life and learning, to release the resources, the skills and facilities of the state university to all Wisconsin citizens."

The division is planning programs throughout the nation this spring and summer to call attention to the growth of the Wisconsin idea in adult education.

From a modest start with a $2,500 appropriation in 1906 the Extension Division has grown to a bureau with a 3½-million-dollar annual budget, a faculty and employe staff of 507, field offices in 11 Wisconsin communities and half a dozen offices in Madison.

This year it will extend services, and provide educational needs to more than 150,000 persons throughout the world.

In correspondence study the division offers more than 450 courses ,including 275 that carry university credit. An enrollment of more than 8,000 people receive and return their lessons by mail.

The division also grades papers for about 80,000 members of the armed services who take correspondence courses from the United State armed forces institute which has its headquarters here and started out wih the division's help.

BUCKLEY

All Nations Of World Have Problems With Rising Rate Of Juvenile Crime

By WATSON SIMS
AP Staff Writer

In England they're "Teddy boys." In Russia they're "stillyages.." ommunist Hungry calls them "spivs." To the Argentine they're "patotas.' And Japan knows them as the "apuray."

They are the problem children of the world; the juvenile delinquent and the members of youth gangs. And in the past 10 years almost every nation in the world has had to find a word for them.

Youthful crime and vandalism have increased on a global scale since the end of World War II. It is a trend to which few exceptions were found in an Associated Press survey covering more than a dozen nations on both sides of the Iron Curtain.

Japanese police say the juvenile crime rate is up five times over its prewar peak. Communist Poland says it has become "a distressing social plague." Both free and Communist Germany acknowledge it has become a serious national problem.

Increased concern also was found in England, Russia, Argentina, Czechoslovakia, Austria, Bulgaria, India and Romania. Only in France and Brazil was juvenile delinquency considered either a declining or relatively minor problem.

The behavior through which the youth of the world is distressing its elders looks pretty much the same in any language. It may involve crime, even murder. But much more often it's vandalism, rowdiness or banding together for mischievous purposes.

Youth gangs, often distinguished by extremes of dress, unique haircuts or other affectations, have become an old story in England, Argentina, Germany and the satellite nations.

The bands of young toughs who stand on street corners insulting women and bullying passers-by, with occasional forays into crime or gang fights, have become part of the big city scenery on at least three continents.

In Hungary, the Trade Union daily Nepszava has charged that youth gangs are endangering public safety and morality. They also are blamed in connection with a 900 per cent increase in juvenile sex crimes in Austria over the past nine years.

Even down on the collective farm, postwar youth seems to be getting into more trouble. The Communist youth organization of Poland complained recently that more and more young farm people are guilty of excesive drinking, immorality and wanton destruction of state property.

One outstanding aspect of the survey was the inclination of many nations to feel that juvenile delinquency, particularly where it involves youth gangs, is essentially an American invention.

Among Communist nations, this contention is part of the official propaganda line. But the feeling also crops up in non-Communist nations, tracing most often to America's long domination of the world's motion picture field.

Aside from the tendency to blame other cultures, the study of juvenile delinquency shows that explanations are pretty much the same in all nations — except for special cases connected with the war.

Most often, however, the rise in juvenile crime was explained in terms of economic pressures. Crowded housing conditions and an increase in slum existence were blamed by authorities in several countries.

Another broad point covered by the survey was the question of what is being done, or should be done, to combat the rise in delinquency. The answers ran the gamut, from "beat them" to "understand them."

Discipline Still A Big Problem For All Parents

By HAL BOYLE

NEW YORK (AP)—One of the most important duties a parent faces is the infliction of discipline on one's offspring.

All my life I have been a rebel against the idea of conformity. I have never wanted to be like anyone else. I have always wanted to be only myself—and after many years I'm not sure I've found the goal. I know, better than any critic, that I have yet to become the one I'd like to be.

Well, late in life but young in heart, my wife and I went to a department store to buy a gargle and a toothbrush, and—you know how those department store people get confused.

Instead of what we really ordered, they sent a crying baby, wearing a pure mink diaper, to our address. Rather than say Macy's was wrong, rather than criticize Gimbel's, we took the girl. We named her Tracy Ann, and she is still the only thing after more than 18 years of marriage that a department store delivered which my wife has taken without checking on the exchange possibilities.

Our only investment in her has been love, and we feel no need of a refund.

The other evening, worn out by a hard day of adventure with other children, she ran a slight temperature, and her mother, hovering over her, heard her consoling murmers to herself:

"Mommy loves Tracy. Daddy loves Tracy. Everybody loves Tracy."

Any real criticism brings her to tears, and it is so unfair to a child that I do not have the heart to use if often.

I love the idea of freedom so much that I truly hate to scratch at a flea, realizing, as I do, each living thing is entitled to its empire.

The only times I ever swat Tracy hard is when she climbs into the window area—we live on the 8th floor—or when she starts into the street without holding my hand.

Generally speaking, I have found hat in dealing with a daughter almost three — particularly in solving such topics as, "Don't make your poor old mother pick up all those toys," or, "If you really don't want this breakfast, please let me scrape it off your face" — it is better to abstain from a firm palm and hope for the best from a heart-to-heart talk.

At least when a woman is approaching the age of three she'll hear you through.

Krush And Bulgy Overlook On Revolutionary Factor

BY INEZ ROBB

LONDON — Yohoo, Marshall Bulganin! Hey, Comrade Khrushchev! Come the revolution I am about to forment among Russian women, they will all wear foundation garments and like it! Likewise powder, lipstick, rouge and a decent hairdo.

The clothes and the coiffures worn by the feminine members of your party on your visit here shouldn't happen even to a lady Trotskyite much less a royal party member. Whether the women were attired in suits or dresses, their clothes were equally shapeless, drab and frumpy.

And Comrades M. and B., whatever became of that Soviet cosmetic trust or industry that we used to read so much about? The one whose prize perfume was named "Breath of Stalin?" If the cosmetic trust is as hot as the party line used to indicate, how come the ladies in your party apparently coundn't scrape up a lipstick among 'em?

Whatever became of all the rouge and that face powder you were producing? Obviously these ladies hadn't any. You may be manufacturing a 170 - passenger turbo - prop passenger plane, as you boasted in England, but what about a good home - permanent kit?

If the ladies who were with you are a fair sample, then it is no problem in Russia to determine which twin has the Toni. The answer is "Neither."

Hair skinned back from the face and wound into a knot or braids looks good on Grace Kelly, but how many Grace Kellys do you have?

To the naked eye, comrades, it is obvious that what feminine Russia needs is a potato famine. If the H-line ever hits your country, the verticle lines of that letter will have to be spread-eagled.

The motto of my revolution is going to be, "Women of the Soviet Union, arise you have nothing but your weight to lose—say about 40 pounds each."

Until I encountered the women of your party I always had thought it a bourgeois lie that in Russia there is no corset industry, no all-in-ones or two-way stretches. But the truth will out and in all the wrong places.

Thanks to you, Comrades K. and B., the Soviet emphasis is once more on heavy industry. For heaven's sake, add a girdle factory. Only heavy industry can hope to cope with the problem or make what it will take to contain the Russian belle until she is hep to calories as well as cooperatives.

It is a crime against nature for any woman to be forced to look as dowdy as the stenographers and maids in your party. I suport the proposition that rags are royal raiment when worn for virtue's sake, but what or where does a gunnysack get a girl?

(Copyright, 1956, by United Feature Syndicate, Inc.)

Stevenson Stays Calm In Campaign

By JACK BELL

CHICAGO April 30 (AP) — Adlai E. Stevenson is one candidate who, at times, feels pretty uncomfortable about running for president.

Not that he doesn't think he would make a good one. He believes he has qualified himself about as well as any man could—without actually holding the office.

But plumb him to the depths and he comes out as a naturally modest and somewhat retiring sort of fellow in a field crowded with extroverts. He just doesn't seem to be able even to pretend he knows all of the answers.

Whether this is a political liability or an asset remains to be seen. He has a long way to go in his bid for the 1956 Democratic presidential nomination. If he doesn't get it, a part of that failure may be ascribed to the uncomfortable feeling that comes over him at times when he is stumping for votes.

Four years ago the Democrats thrust their nomination at Stevenson when he said he didn't want it. The twinkling-eyed, balding governor of Illinois had made a name for himself. He was personable on television, then coming into its own as a campaign medium. He had wit, charm, a warm and resonant voice. Moreover, he was a "moderate" calculated to be acceptable to most elements of the party and to appeal to independens.

Stevenson would have liked to conduct what might be called a "lofty" campaign for the nomination. He mapped a course of what others called "moderation" and set out to discuss the issues.

Then Sen. Estes Kefauver of Tennessee came along with a handshaking, vote-for-me type of campaigning which buried Stevenson's unofficial delegates in New Hampshire and inundated Stevenson himself in Minnesota.

It is no secret that Stevenson is far from enthusiastic about getting right down to the business of asking people to vote for him.

1 YEAR AGO

The Colorado River Municipal Water District tendered delivery of water to the Sharon Ridge repressuring project. Minimum delivery was to be one and one-half million gallons daily.

5 YEARS AGO

The fourth of five prisoners who escaped from the Scurry County jail was captured in Santa Paula, Cal. He was Edward Horace Lyday, 21.

WASHINGTON LETTER

Lee Mansion's Visitors Find Historic Setting

BY JANE EADS

WASHINGTON — On soft spring and summer afternoons as visitors approach the white - columned Lee mansion atop a hill near Arlington Cemetery across the Potomac from Washington, they hear familiar tunes.

They are the same tunes that were popular with Gen. Robert E. Lee ,his family and friends during the years between 1855 and 1861, when they lived in the 22-room house with Mrs. Lee's father, George Washington Parke Custis. Custis, with his sister Nellie, was adopted by George Washington. Their father, son of Martha Washington by a former marriage, died at Yorktown while serving as aide to Washington.

George Custis completed the mansion, which came to be known as Arlington House, in 1818. His daughter, Mary Anna Randolph Custis, was married to Lee, 24, and two years out of West Point, in the family parlor in 1831. Young Lee rode back and forth over the Long Bridge now the 14th Street Bridge, to the War Department in Washington. Six of their seven children were born there and grew up loving Arlington as home.

During the years when Lee served in Texas and later when he became commander of the Confederate troops during the Civil War, Mrs .Lee remained at Arlington. When she left in 1861 she packed only a few things, returned only once after the war on a summer day in 1873 when she stopped in only long enough to get a drink from the well.

What the Union soldiers didn't take from the house she had bidden the servants to take. Thus practically none of the original furnishings were there when the house was opened in 1925 as a national memorial. Young Miss Agnes Downey, former history teacher at hte Holy Cross Academy here, who for more than three years has been an interpretive historian at Arlington House, says that so far 60 original pieces have been returned. The rest are period pieces and reproductions.

"We are trying in every way to make the visits for those who come to the mansion meaningful and enjoyable by trying to present the whole picture of the period to htem," Miss Downey told me.

Even the fruit and flower arrangements are of the period. Music played a large part in the Lee family life, thus the occasional concerts.

Tiger 9 Hosts Vernon Tuesday

BUCKIN' THE LINE

By BUCK FRANCIS
News Sports Editor

THE TIGERS, AS YOU know by now, got beat Saturday at Abilene but you've got to admire the Bengals for their fine spirit.

It would have been easy for the Tigers to "throw in hte towel" after that night - marish first inning but instead of going further to pieces, the Tigers outplayed the Eagles from the second inning on.

Allowing the Eagles six runs in the first inning certainly looked like the Flock might run the Tigers out of Blue Sox Stadium. But that is as far as the Eagles went and starting from the second inning, the Tigers outscored the Eagles, 1-0.

Much of the credit, of course, for the fine showing of the Tigers after the first inning must go to pitcher Alan Snead. The senior right hander was the victim of some ill luck in the first frame but he kept the Tigers within striking distance of overcoming that early Eagle uprising by hurling shutout ball from the second inning on.

6-Run Innings 'Jinxing' Snead

These six-run innings, by the way, seem to be Snead's "jinx". Alan has lost only two games this season, 6-0 to Midland and Saturday's 6-3 defeat at Abilene and in each game the opposition got all its runs in one inning.

Midland broke a 0-0 tie in the sixth inning with a 6-run spree in a pre-district game and then, as aforementioned, Abilene exploded for all its runs in the first frame.

In the Midland game, all six Bulldog runs were unearned while four of the six Abilene runs Saturday were unearned.

The Tigers, despite Saturday's loss, are still very much in the running for the 4-AA crown. In fact, the Tigers stand just as good a chance in winning the title as Abilene which is tied with the Tigers for the lead at the moment.

Both the Tigers and Eagles are in the same boat so far as the schedule is concerned, each playing Wichita Falls there and Vernon at home in final games this week.

Let's get out and support the Tigers in tomorrow's game with Vernon. Fans have done well thus far in backing the Tigers and this is no time to let them down.

Abilene Fans Laud Tiger Backing Saturday

We heard quite a few comments Saturday from Abilene fans over the fine turnout of Snyder fans at Saturday's game in Abilene. It's good publicity for the town to let people in other communities know that you're behind the Tiger baseballers.

Tomorrow's game is the last scheduled home game for the Tigers this season. We hope there'll be other games, of course, here before the season is out. There will be more games here if we win or share the district title.

You may have noticed that heretofore we have been calling the baseball district the Tigers are in —3-AA. However, a re-check of the district listings as handed down by the TIL, shows we're in 4-AA. In case you're wondering, that is the reason we changed our district number "over night."

We were in 3-AA last year and without checking this year we figured that it would be the same this year. We might add we weren't alone in this slip-up as the Abilene Reporter - News had called it 3-AA until Saturday when Abilene scribe Harless Wade and I did a re-check on the district listings.

The STANDINGS

Monday's Major League Baseball
By The Associated Press

AMERICAN LEAGUE

	Won	Lost	Pct.	Behind
Chicago	5	1	.833	½
New York	8	3	.727	—
Cleveland	6	5	.545	2
Washington	7	6	.538	2
Boston	4	5	.444	3
Detroit	4	6	.400	3½
Kansas City	3	6	.333	4
Baltimore	4	9	.308	5

MONDAY'S SCHEDULE
No games scheduled.

SUNDAY'S RESULTS
Detroit 1-4, Cleveland 0-8 (1st game 10 innings)
BBaltimore 8-4, Washington 6-8
Kansas City at Chicago, (2) ppd., rain
New York at Boston, ppd., rain

NATIONAL LEAGUE

	Won	Lost	Pct.	Behind
Milwaukee	4	2	.667	½
Brooklyn	7	4	.636	—
St. Louis	5	3	.625	½
Cincinnati	5	5	.500	1½
New York	5	6	.455	2
Philadelphia	5	6	.455	2
Pittsburgh	5	6	.455	2
Chicago	3	7	.300	3½

MONDAY'S SCHEDULE
St. Louis at Milwaukee, 12:15 p.m.

SUNDAY'S RESULTS
Pittsburgh 10-11, Brooklyn 1-3
Philadelphia 5-1, New York 4-8 (1st game 10 innings)
Cincinnati 5-8, Chicago 4-4
St. Louis at Milwaukee (2), ppd. rain

TEXAS LEAGUE

	Won	Lost	Pct.	Behind
Dallas	10	4	.714	—
San Antonio	8	6	.571	2
Houston	8	7	.533	2½
Fort Worth	7	7	.500	3
Shreveport	7	8	.467	3½
Austin	7	9	.438	4
Tulsa	6	8	.429	4
Oklahoma City	6	10	.375	5

Sunday's Results
Shreveport , Austin 6
Dallas 7, Tulsa 2
Oklahoma City 8-0, Fort Worth 4-2.
Houston 10, San Antonio 5

Monday Night's Schedule
Austin at Shreveport
Tulsa at Dallas
Oklahoma City at Fort Worth
Houston at San Antonio.

BIG STATE LEAGUE

	Won	Lost	Pct.	Behind
Corpus Christi	12	4	.750	—
Wichita Falls	9	7	.563	3
Abilene	8	7	.533	3½
Lubbock	9	8	.529	3½
Port Arthur	8	8	.500	4
Waco	8	10	.444	5
Victoria	6	11	.353	6½
Beaumont	6	11	.353	6½

Sunday's Results
Beaumont 4, Waco 2
Abilene 3, Port Arthur 2
Lubbock 3, Victoria 2
Corpus Christi 6, Wichita Falls 3

Mondy Night's Scvhedule
Waco at Beaumont
Abilene at Port Arthur
Lubbock at Victoria
Wichita Falls at Corpus Christi

SOUTHWESTERN LEAGUE

Sunday's Results
San Angelo 10, Ballinger 6
Roswell 12, Hobbs 7
Plainview 15, Carlsbad 5
El Paso 8, Clovis 6
Midland 5, Pampa 1

	Won	Lost	Pct.	Behind
El Paso	8	4	.667	—
Hobbs	7	5	.583	1
Midland	7	5	.583	1
Roswell	7	5	.583	1
San Angelo	6	6	.500	2
Plainview	6	6	.500	2
Pampa	5	6	.455	2½
Ballinger	5	6	.455	2½
Clovis	5	6	.455	2½
Carlsbad	2	9	.182	5½

Monday Night's Schedule
Roswell at Hobbs (day)
Ballinger at San Angelo (day)
Plainview at Carlsbad (day)
Clovis at El Paso (night)
Pamp at Midland (night)

SOONER STATE LEAGUE

	Won	Lost	Pct.	Behind
Shawnee	3	1	.750	—
Lawton	3	2	.600	½
Muskogee	3	3	.500	1
Ponca City	2	2	.500	1
McAlester	2	2	.500	1
Seminole	2	2	.500	1
Paris	3	3	.500	1
Ardmore	1	4	.200	3

Sunday's Results
Shawnee 5, Ardmore 2
Paris 6, Muskogee 2
Ponca City at McAlester, ppd., wet grounds
Seminole at Lawton, ppd., wet grounds

Monday Night's Results
Paris at Muskogee
Shawnee at Ponca CITY
Lawton at Seminole
McAlester at Ardmore.

4-AA Race Enters Final Week

This is show-down week in the District 4-AA basebball race.

Snyder and Abilene go into the final week of the regular schedule deadlocked for first place, each with 3-1 records. A third team, the Wichita Falls Coyotes, has an outside chance of pulling up even with the two leaders before the last pitch is made.

The Coyotes take on both leaders this week and by winning both games the Wichitans could tie the Tigers and Eagles for the crown, providing, of course, all three defeat winless Vernon in other final games.

Abilene got back in the running Saturday with a 6-3 victory over the previously unbeaten Tigers. The Tigers went into Saturday's game with a 3-0 conference record to 2-1 for Abilene but after the dust had settled on Blue Sox Stadium following Saturday's game, the two teams were all knotted up at 3-1.

Both the Tigers and Abilene have the same schedule this week, each hosting Vernon and playing Wichita Falls at Wichita Falls. Abilene goes to Wichita tomorrow while the Tigers host Vernon. The situation will be reversed Saturday, the Tigers going to Abilene hosting Vernon.

If the Tigers and Eagles win both games, they will finish in a two-way tie for the title and a playoff would follow.

Tomorrow's Tiger-Vernon game here will start at 3:45 p.m. Either Ronnie Baker or Dwayne Prince, both with 5-2 records, will likely draw the starting mound assignment for the Tigers in tomorrow's game.

Following is the District 4-AA calendar:

4-AA STANDINGS

Conference

TEAM	W	L	PCT.
SNYDER	3	1	.750
Abilene	3	1	.750
Wichita Falls	1	2	.333
Vernon	0	3	.000

Full Season

TEAM	W	L	PCT
Abilene	17	3	.850
SNYDER	18	6	.750
Wichita Fals	8	6	.571
Vernon	5	4	.556

Last week's results:
Snyder 5, Wichita Falls 3.
Abilene 5, Vernon 2 (8 innings).
Snyder 7, Vernon 2.
Abilene 6, Wichita Falls 1.
Abilene 6, Snyder 3.
Vernon at Wichita Fllas, ppd., rain.

This week's schedule:

Tuesday
Vernon at SNYDER, 3:45 p.m.
Abilene at Wichita Fals.

Saturday
SNYDER at Wichita Falls.
Vernon at Abilene.

A SLIGHT MIX-UP— Runners in the high school class mile relay become entangled during the Penn Relay Carnival at Franklin Field in Philadelphia, Pa., as one of the first section passes batons to second leg runners. Going down in the center is Ft. Hamilton, N. Y., runner Preston Fitzgerald (C-2) who had just taken the stick from teammate Ercole Barone. Others are unidentified.

Texarkana Man Is Skeet Shoot Champ

DALLAS (AP)—Louis Gordon of Texarkana won the high-over-all prize for the second straight year yesterday in the Pan-American Skeet Shoot windup of a 3-day 3-day stand.

Gordon did not defend three other titles, cracked a total of 483 out of 500 targets to outdistance Charles Boardman of Philadelphia by two birds.

Titus Harris Jr. of Galveston won the all-bore championship after a prolonged shootoff with Fred Laure of Jackson, Miss., and Jaime Loyola of San Juan, Puerto Rico. The three had tied with 199 out of 200 targets.

Harris teamed with Grant Ilseng of Houston to win the two-man team event with 397 out of 400 targets.

Are Your Household Goods and House Adequately Covered In Case of Fire?

Worthington Insurance Agency

Phone 3-3352
1923 24th St.
Snyder

Eagles Pacing TL Chase

By The Associated Press

The Dallas Eagles lead the Texas League by two games with a simple formula: win them all. They haven't quite succeeded but they have won eight of their last nine and that will top any league.

The Eagles continue to dominate the Oklahoma clubs Sunday as they licked Tulsa 7-2 in opening a home stand. The roughhouse hitting of the Eagles was unabated. They pounded 12, including 5 doubles and a home run, to back Murray Wall. The Eagle righthander allowed only five hits and went well until the ninth when he had to have help because the bases got jammed.

San Antonio lost ground in second place when the Missions took a 10-5 thumping from Houston. The latter moved within a half game of San Antonio as a result.

Fort Worth fell out of a tie for third into fourth place by splitting a double-header with Oklahoma City. Six Cat errors contributed to an 8-4 Oklahoma City triumph in the opener. In the nightcap Dick Hanlon's 3-hit pitching quelled the Indians and Fort Worth won 2-0.

Shreveport shoved from seventh place into fifth by dousing Austin 7-6. The rampant Sports bashed five runs across in the seventh inning for the victory. Ken Guettler hit a 3-run homer during the Sport splurge.

Frog 9 Eyes 1st Title In 24 Years

By The Associated Press

Texas Christian goes after its first Southwest Conference baseball championship in 24 years this week as the Horned Frogs battle their old rivals, Southern Methodist, in a couple of games.

Leadng the race with a 9-1 record, the Frogs can just about sew it up by splitting the series or they can clinch it with another week to go by sweeping both games.

The Frogs and Methodists get together Thursday at Fort Worth and Friday at Dallas.

TCU beat Baylor twice last week to remove another challenger. The Frogs won the first game 16-13 and the second 9-5.

Southern Methodist stayed in the race with a double triumph over Texas A&M to also ruin the Aggie aspirations. The Methodists won 4-0 and 5-4.

Rice whipped Texas 4-2 and 7-3 to kick the Longhorns deeply into the cellar.

Rice, which beat Sam Houston State 6-1 in a nonconference game last week, plays Sam Houston again Wednesday at Huntsville. Friday and Saturday Rice meets Texas A&M at College Station and will play three games in the two days.

Derby Title Picture Saturday Confusing

LOUISVILLE, Ky. (AP)—The Kentucky Derby will be run for the 82nd time over Churchill Downs' history-steeped track Saturday but right there ends the certainty concerning this renewal of the $125,000 added classic for 3-year-old thoroughbreds.

The picture as to the size of the field, the physical condition of the stars of America's No. 1 turf show and even the name of the probable favorite was indeed confusing.

Not since Count Turf beat 19 so-so rivals in 1951 has the mile and one-quarter run been so wide open. And that is said with all due respect for Needles, the sensation, of the Florida season who has been made the early choice at 2-1.

The strapping son of Ponder, 1949 Derby winner, has been idle since climaxing a brilliant winter campaign with victory in the $100,000 added Florida Derby at Gulfstream Park.

He hasn't even had a real workout unless the mile and a quarter in 2:09 and a fraction last Saturday might be called that.

There was talk of a field of 14 facing the barrier Saturday. But the size of the starting field could well be 15 or 16 or even only a dozen.

The makeup of the field depends much on tomorrow's Derby Trial, a test of one mile. C. V. Whitney's Head Man, Fabius from Calumet Farm, W. E. Britts' No Regrets, Joe Gavegnano's High King, Don Ross' Countermand, Rex Ellsworth's Lover's Aid and probably four or five others will get their last chance to show Derby fitness.

Head Man, No Regrets and High King likely will be starters Saturday regardless of their showing in the Trial. For the others it is "put up or shut up."

Needles will carry the silks of the D. and H. Stable.

'Hard Luck' Title To Score

DETROIT (AP) — Young Herb Score called it the best game he ever pitched in the major leagues, down as his second loss of the young baseball season.

The fireballing Cleveland southpaw, just beginning his second season and already ranked as one of the game's finest pitchers, lost his second low-hit effort yesterday when Bill Tuttle smashed a two-out 10th-inning home run for a 1-0 Detroit victory. Score has one win.

It was only the third hit off the talented 22 - year - old left-hander, who struck out 13 and walked but four. The Indians got nine singles off Billy Hoeft.

Just 10 days ago, Score permitted Chicago only two hits but lost 1-0 when the White Sox scored a run on two walks, a passed ball and a sacrifice fly.

"I can't blame anyone but myself," said Score, who led the major leagues in strikeouts last year with 245.

"I put the ball right down the middle. I should have pitched him lower."

Score was in the clubhouse relaxing with a book while his teammates were out winning the second game 8-4.

"Those guys were trying just as hard to hit out there for me as they are now," he remarked. "But that's the way it happens sometimes."

Score has alowed only four runs and 10 hits in 27 innings, but has only a 5-2 win over Kansas City to show for it. As ed how he felt about his "bad luck" so far, Herb replied:

"Naturally I feel bad about it but I can't complain. No one feels like celebrating after losing but the Good Lord has been good to me and I consider myself to be pretty lucky to be up here in the majors."

Par Eludes Colonial Entries In Warmups

FORT WORTH (AP)—Par was elusive for stars of the tournament trail today as part of the field of 54 that will play in the $25,000 Colonial Golf Tournament got in warm-up rounds.

A dozen players shot tune-ups yesterday and the best they could do was one par-equalling effort by Paul Harney.

Walker Inman had a 4-under-par 66 last week but no one else has managed to shatter regulation figures.

Ben Hogan, one of the favorites, has done a 72 and Jack Burke, the Masters champion, had the same yesterday.

"Everyone is talking about Sanitone Dry Cleaning"

"My gown never looked better"

It takes exceptional dry cleaning to be noticed...to become a topic of conversation. Sanitone recognized as FINER Cleaning in over 1600 communities. We are the quality SANITONE dry cleaners in your neighborhood. Try us...once.

W-21

APPROVED SANITONE SERVICE

603 E. Hiway

Zenith CLEANERS

Phone 3-3321

Post Challenges Teammate Kluszewski For HR Honors

By JACK HAND
The Associated Press

Attention Ted Kluszewski. If you don't get back in that Cincinnati lineup and start swinging that home run bat at a $40,000-a-year pace, Wally Post is going to be grabbing the heavy sugar.

Post, a farm boy from St. Henry Ohio, is a vastly underrated slugger who can hit a ball as far as anybody.

They dug into the record books at Cincinnati yesterday when the 26-year-old outfielder hit four home runs as the Redlegs swept a double-header from Chicago 5-4 and 8-4. Only one man, Stan Musial of the St. Louis Cardinals on May 2, 1954, ever hit more. Stan set the record of five.

Post also hit one Saturday to make it five in three consectutive games, also one short of the major league record of six held by Tony Lazzeri, Gus Zernia l and Ralph Kiner (twice).

With the help of Post's slugging, Manager Birdie Tebbetts' Redlegs finally climbed up to the .500 mark in the won-and-lost column after a sad start.

Ed Bailey and Frank Robinson joined Post's homer party and Harry Chiti, Ernie Banks and Jim King hit home runs for the losing Cubs.

Brooklyn's double defeat by Pittsburgh, 10-1 and 11-3, dropped the world champions out of the National League lead. Milwaukee, idle for seven straight days, took over on a percentage basis.

Bob Friend and Nelson King, coming to the relief of Vern Law, did the job on the Dodgers, who saw Don Drysdale, their 19-year-old rookie, and sore-armed Billy Loes knocked from the box.

Jackie Robinson and Duke Snider were injured in the first game but they are not regarded as serious casualties. The thing that hurt Dodger manager Walter Alston most was the comparison between this year's 7-4 record and last year's 13-2 on the same date.

Jack Shepard, who hit two homers all last season, hit two in the first game for the Pirates. Frank Thomas and Law also homered for the winners and Robinson and Roy Campanella for the Brooks.

Ramon Monzant, 23 - year - old New York Giants right - hander, turned in one of the season's best pitched games, a one-hit 8-1 victory over Philadelphia. A first-inning ingle by Del Ennis that drove in a run was the only hit.

The Phillies topped the Giants in the first game of the twin bill 5-4. Relief pitcher Jack Meyer wop it in the 10th with his first major league home run after pinch hitter George Wilson of the Giants tied the score in the ninth. Andy Seminick had put the Phils out front in the top of the ninth.

Rain, wet grounds and cold postponed double-headers between St. Louis and Milwaukee and Chicago and Kansas City, and a single game between the New York Yankees and Boston.

Herb Score made the headlines the hard way, for the second time this season, by losing a 1-0 game. The Cleveland lefty struck out 13 Detroit Tigers and allowed only three hits, but one of the hits was a homer by Bill Tuttle in the 10th inning. Score had lost a 1-0 game to Chicago 10 days ago. Billy Pierce beat him then. Yesterday it was Billy Hoft.

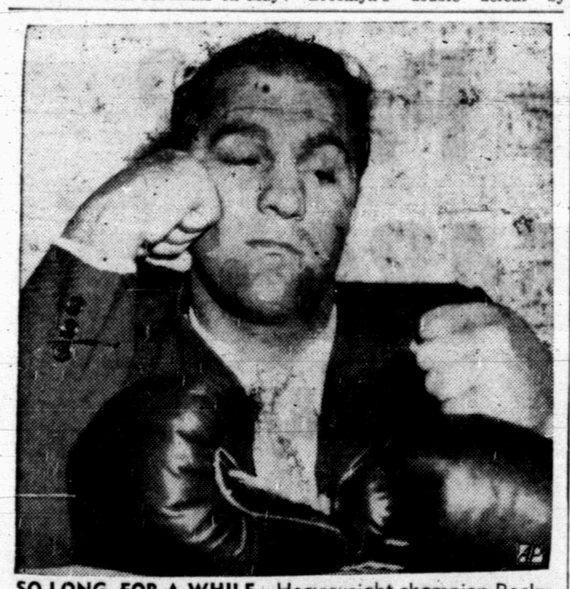

SO LONG, FOR A WHILE—Heavyweight champion Rocky Marciano seems to be pondering his future as he sits behind a pair of symbolicly empty boxing gloves after announcing in New York his retirement from the ring Unbeaten in 49 pro fights, the 32-year-old Marciano said he is quitting mainly for the sake of his wife and daughter. He added he hasn't yet decided what he'll do in the future, and as the news conference ended, he said: "So long, for a while."

Littler Wins LV Tourney

By BOB MYERS

LAS VEGAS, Nev. (AP) — The fourth annual Tournament of Champions is a matter of record today and once again the champion of the champions is Gene Littler and his hot putter.

Littler, winner last year, went into the final round with a 5-stroke bulge over Cary Middlecoff. At the windup Gene's 71 for 281 was 4 strokes in front of Middlecoff's 70 for 285.

The final duel over the sun-baked Desert Inn Country Club course was a rousing one in the early stages, when Middlecoff pulled up to only 2 strokes behind Littler on the seventh hole.

But Littler's putter made up for his tee-to-green game. A 19-foot pressure putt for a par on the ninth, and much of the same type of play in the run for home, won the tournament.

Out of the $38,500 purse, Littler collected $10,000.

Singer Frankie Laine cashed in, too, for the second straight year. He bought Littler in the legal auction in midweek. He paid $16,500 and then, as last year, sold third shares to two friends, Don Frankel of Los Angeles and Chauncey Needham of San Francisco.

Their share from the total auction pool of $192,000 was $69,120.

Yesterday's featured threesome included Littler, Cary and Gardner Dickinson Jr. Dickinson was very much in line for third-place money, possibly even second, until he got into bunker trouble on the 15th hole and yielded to an enormous 8.

Softball Tourney Set At Hermleigh

Hermleigh will host a district softball tournament tomorrow, according to Ray Isaacs, Hermleigh coach.

The tournament will consist of teams in both boys and girls divisions in grade school and high school.

Schools to be represented in the annual spring tournament are Hermleigh, Fluvanna, Loraine, Ira and Westbrook.

PRINTING

Feather Printing Co.

Print Anything – Appreciate Everything

Letter Press Offset

1907 25th St. Phone 3-6331

LAYNE-KITE POST 181
AMERICAN LEGION
AND
Scurry County Memorial Post
8231 VETERAN OF FOREIGN WAR

Cordually Invites All
Veterans And Their Wives
To Attend The . . .

NOTE BURNING PARTY

MONDAY NIGHT APRIL 30th 6:30 p.m.
AT VETERANS CLUB HOUSE

BARBECUE AND DANCE—NO CHARGE
YOU DO NOT HAVE TO HAVE DUES PAID TO ATTEND THIS PARTY

JOE PALOOKA

REX MORGAN

MARY WORTH

LITTLE LULU

FERDINAND

DIXIE DUGAN

SCORCHY SMITH

THE SAINT

OAKY DOAKS

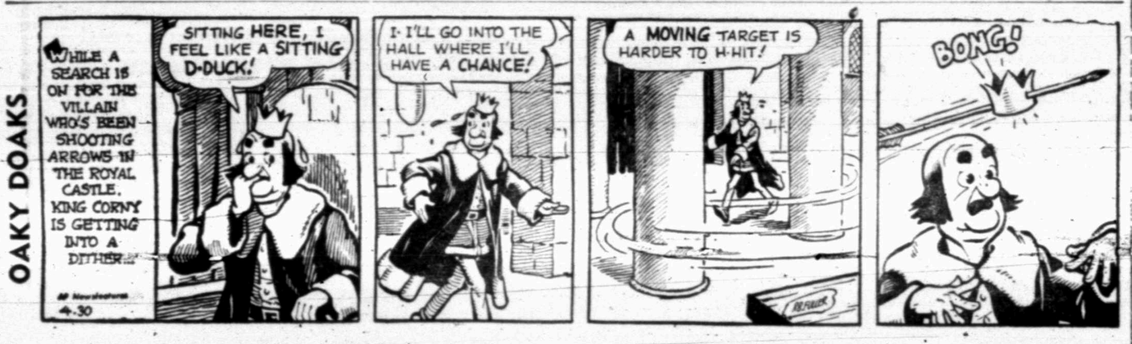

DICKIE DARE

HALF ACRE CASTLE

KERRY DRAKE

GRANDMA

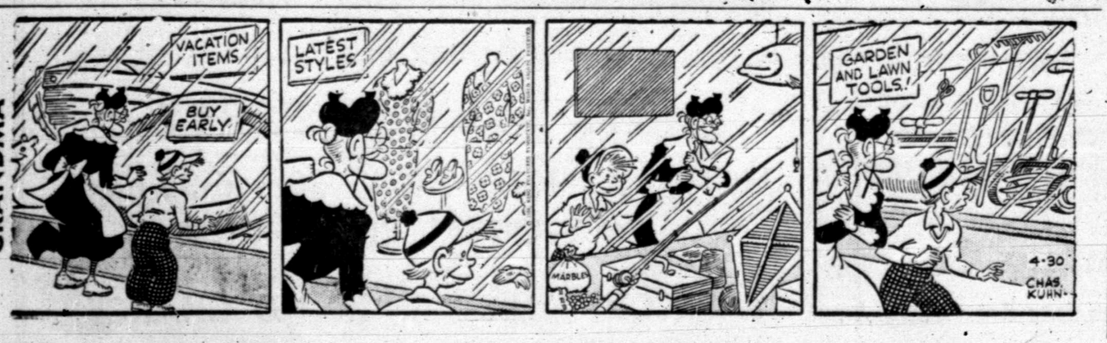

MODEST MAIDENS

Trademark Registered U. S. Patent Office

"We froze to death all winter - now they'll turn on the air conditioning and we'll freeze all summer!"

For Classified, Dial 3–5486

Crossword Puzzle

ACROSS
1. Complain
7. Tractable
13. Public speaker
14. Baffled
15. As far as
16. Of us
17. Tub
18. Public notice
19. Bother
21. Book of fiction
23. Jap. salad plant
24. Band of players
26. Unit of reluctance
27. Toward shelter
28. Bar legally
30. Short coats
32. Goddess
34. Vegetable
35. Opposite
39. Inscribe
43. Seed covering
44. Tooth
46. Walked
47. Headpiece
48. Kind
50. Black cuckoo
51. Exists
52. Beard of grain
53. Age
55. Player at tag
56. Gave strength to
58. Having a handle
60. Sounds of pain
61. Tried

DOWN
1. Revolve
2. Wears away
3. Dad
4. Jap. statesman
5. Substantive
6. Mistake
7. Evolve
8. Football field
9. Feline
10. Small fish
11. Conductor
12. Taro roots
20. Horse feed
22. Animal doctor
23. Rubber tree
25. Work in wax
27. Separated
29. By
31. Seat in church
33. Climbs
35. Standing
36. Rubber
37. Vigor
38. Eternity
40. Biblical ruler
41. High explosive
42. Supervised
45. Magnificent
48. Short for a girl's name
49. Irish lake
52. Topaz hummingbird
54. Donkey
57. Artificial language
59. By

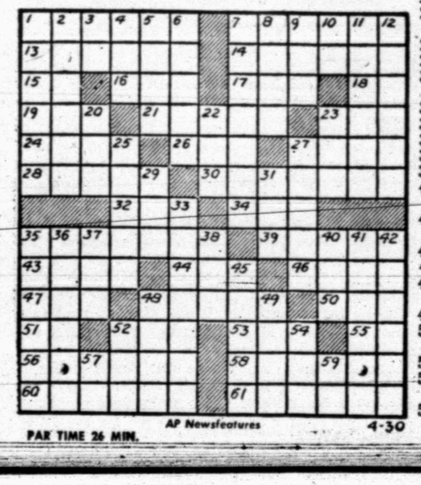

PAR TIME 26 MIN. AP Newsfeatures 4-30

GRUB		POD		WEAK							
LENE		APE		AXLE							
APIA		DETONATE									
DENSE		NEW		SON							
	AFTER		REAP								
ITO		LAG		SLEPT							
VERB		PEN		BRAE							
ARMED		TIC		ASA							
	ADIT		POUTS								
TOT		VOW		SNIPS							
IMITATED				TOOL							
LAVE		ARA		INRO							
TREE		LEG		ESTE							

Solution of Saturday's Puzzle

Miss Your Paper?

DIAL 3-5486

Weekdays: Before 7:00 p.m.

Sundays: Before 10:00 a.m.

ASSOCIATED PRESS NEWS IN PICTURES

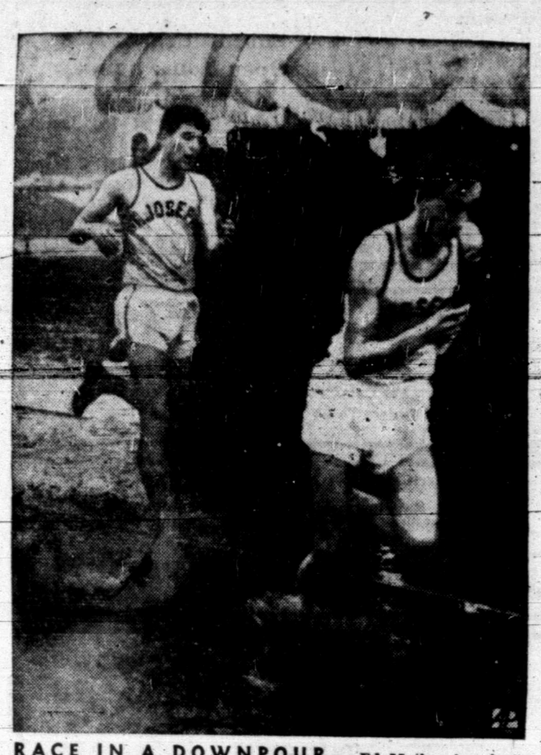

RACE IN A DOWNPOUR — Ed Mather has just taken baton from St. Joseph College teammate Bob Hagarty during Marine Corps Relays at Quantico, Va., in a heavy rain.

TROOPS OF MANY NATIONS AT SHAPE — Colorful uniforms are on display during ceremonies at SHAPE headquarters near Paris, France, marking the seventh anniversary of the North Atlantic Treaty Organization. The soldiers, from right to left, are: Danish, U. S., Greek, French Garde Republicaine, Italian, Portuguese, Luxembourg, French and Norwegian.

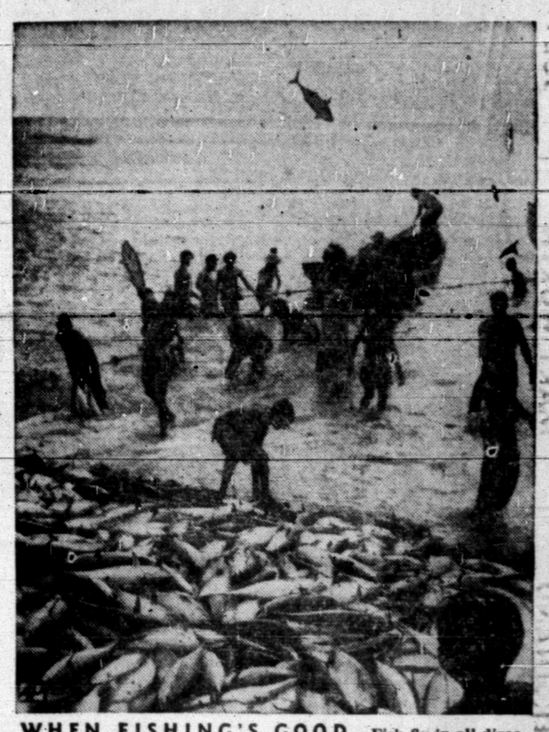

WHEN FISHING'S GOOD — Fish fly in all directions during bonita run at Venezuela's Margarita Isle. 6,000, worth about $3,000 were caught in three-hour harvest.

HAT FOR MOTORING — A hat for driving of a triangle of jersey, slit halfway up from the center and studded with buttons to wear in different way.

AT THE RACES — Norma Arnould, dancer with the Monte Carlo Ballet, wears earrings of miniature racing [illegible] plus drivers, to a sports car race in England.

LACKS STAGE PRESENCE — Leni, a proud mother bear at the Bern, Switzerland, Zoo, is unaware that she has a camera-shy cub in her family. While she and two of her three-months-old brood march out to meet the cameramen, one of the cubs sits with face to wall.

DAINTY BIRD — This parrot eats a breakfast of scrambled eggs and coffee at Santa Monica, Cal. Bird is a double-yellowhead 4 years old owned by Mrs. Lennie Fairchild.

A FRIENDLY FOX — Radio test engineer John Penn, of Silver Spring, Md., feeds a wild Arctic fox at a Distant Early Warning Line (DEW) station in the Arctic. Foxes in the region have never seen humans before and are unafraid.

A HELPING HAND — The U. S. Coast Guard cutter Tupelo plows through heavy slush ice just outside the harbor at Buffalo, N. Y., to free the Canadian freighter Bayton, bound for Ft. William, Ont., on its first voyage of the 1956 season. The Bayton wintered in Buffalo.

CADET CHIEF — Col. John L. Throckmorton is new Commandant of Cadets at U. S. Military Academy, West Point, N. Y. He goes from Secretary of Defense office.

GALS ON THE RANGE — Secretaries at the Winchester plant in New Haven, Conn., spend an hour or so every Monday morning at rifle practice to keep in trim.

HEAD MAN — This is C. V. (Sonny) Whitney's big three-year-old, high on list of favorites for the 73rd ru[illegible] of the Kentucky Derby May 5. Eddie Arcaro may ride

REAPING RIGHT — A well-regarded candidate for 1956 Kentucky Derby May 5 is Reaping Right owned by T. A. Grissom of Detroit. Chief victory was $50,350 Louisiana Derby.

CAREER BOY — C. V. (Sonny) Whitney has another Kentucky Derby entry, Career Boy, a son of Phalanx. Trainer describes Career Boy as big and rough with a rugged constitution.

NEEDLES — Needles, Kentucky Derby hopeful owned by Bonnie Heath and Jackson Dudley, survived sickly colthood and won $148,000 Flamingo and $145,000 Florida Derby this year.

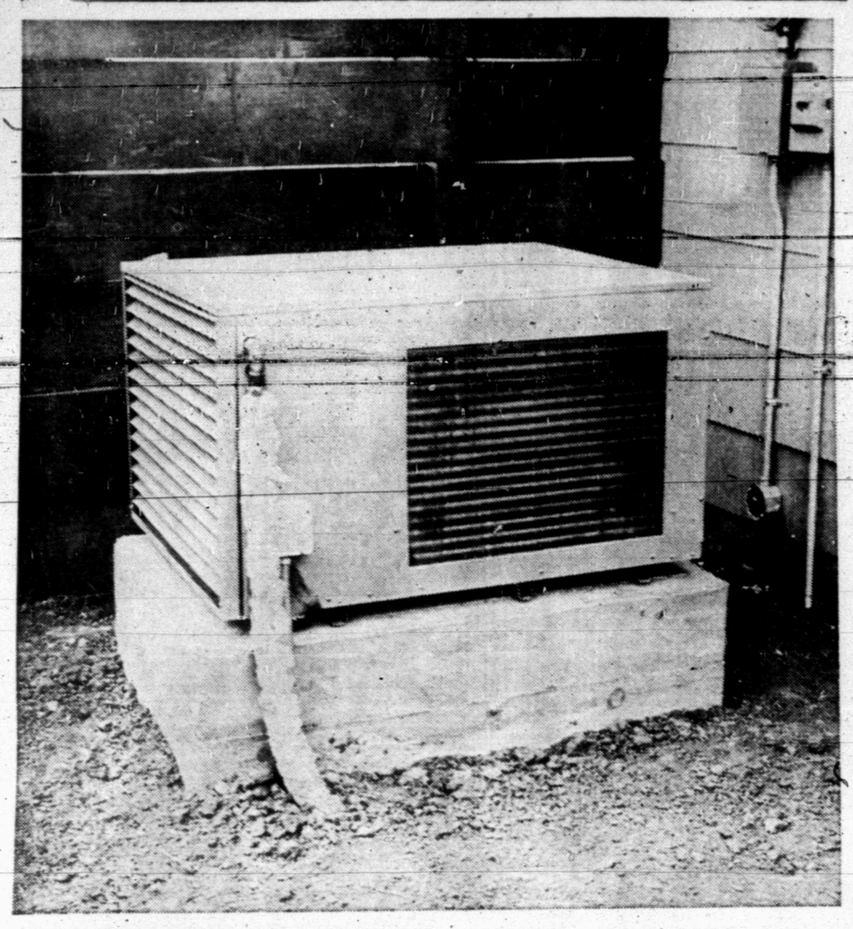

NEW TYPE LENNOX AIR CONDITIONER— A completely new style of air condition ing unit is being introduced in Snyder by Snyder Heating & Air Conditioning Co., 2007 1/2 Twenty-sixth Street. It is the Lennox conditioner shown above, with features having all working apparatus located outside the house, with ducts to each room in the house. In the case of the one above installed at the home of Mr. and Mrs. Carl Dillaha, 4111 Forty-first Street, the duct work was installed under the floors of the house. (Lee Watson photograph)

Hot Weather Signals Time For Air Conditioning Work

A few days of extremely hot westher last week reminded many persons here that it is now time to have their air conditioners put in working order for the hot months just ahead.

"While the weather is still cool is the time to have the necessary repairs or alterations made in air conditioning systems because delays will surely be encountered if everyone waits until the hot weather arrives," Vernon O. Rannefeld, owner of Snyder Heating & Air Conditioning Co., said.

"We have already been swamped with calls for work, and our full crew of men are being kept busy all the time on the strength of just two hot days," he added.

"The customer will save both time and money and have his air conditioner in order when it is first needed by having the working parts checked and necessary repairs, made now," Rannefeld said.

The heating and air conditioning engineering firm head said that "The home owner who is planning on a new or remodeled air conditioning system would be wise to plan so that heating can easily be added at a later date."

"With the presnt strong swing to residential year-round air conditioning, the home that has a central cooling and heating system will undoubtedly have greatest value to its occupants, and the greatest value on the real estate market," he said.

Rannefeld offers this suggestion to housewives, and it is one which could easily save them hours of cleaning time following dust storms, which have been a frequent occurrenct here lately.

"Turn your air conditioner on full blast and close all windows and doors tightly at the first sign of a dust storm and it will keep most of the dust out of your house," he said.

The pressure from inside the house will cause wind to go out of the house through any cracks or small openings instead of letting dust come into the house through the same openings, he said.

Snyder Heating & Air Conditioning Co. has trained crews of men to do any type of heating or air conditioning installation or service job.

"However, our men are able to do only so many jobs in a days time, so to avoid delays in getting your cooling system to working when the hot weather does come, give us a call now," he suggested.

Snake Bites Man While In Bathtub

ST. LOUIS (AP)—William F. Power, 19, finished taking a bath and pulled the plug. Out of the drain popped a snake.

"It scared the daylights out of me," he said. "I was just paralyzed."

Befoe he could scramble out of the tub, the snake bit him on the big toe of his right foot. He suffered no ill effects. The snake was a nonvenomous type.

Power caught it and is keeping it in a goldfish bowl.

Ike Is Ranked Third As Absent President

WASHINGTON (AP)—The magazine U. S. News & World Report aid today President Eisenhower "ranks third among modern presidents in time spent away from Washington" for reasons other than convalescence from illness.

The magazine said it went to official records which gave a log of each presidential trip, regardless of how short in time and distance, and it continued in a copyrighted article in its current issue:

"Franklin D. Roosevelt was away from his desk at the White House more days each year, on an average, than any other president in this century. William Howard Taft averaged fewer days away from the White House than Mr. Roosevelt, but was away more days than Mr. Eisenhower."

RECEIVING a diploma upon completion of two Marine Corps Institute courses in automotive mechanics is Pvt. Jackie W. Womack, left, of Snyder. At right is Maj. Marshall A Webb, Jr., who made the presentation at the Marine Corps Air Station at Kaneohe Bay, T. H. Womack is the son of Mr. and Mrs. Wright M. Womack, 605 Thirty-second Street. He is a mechanic. He attended Snyder High School before entering the Marines in March, 1954.

2 Television Networks Hit By Senator

WASHINGTON (AP) — Renewing his demand for federal regulation f television networks, Sen. Bricker (R-Ohio) said yesterday the two major chains are threatening the existence of smaller networks and stations.

He said the Columbia Broadcasting System and the National Broadcasting Co. have established "an unprecedented economic stranglehold" on the industry. CBS promptly disputed his conclusions.

Citing what he said was heretofore secret information from Federal Communications Commission files, Bricker said CBS, NBC and their 73 affiliated stations in the northeastern area had a combined net income in 1954 of about $90,600,000, while all other stations and networks suffered a combined net loss of about $300,000.

"That this is economic monopoly cannot be denied," he said.

A denial came from Frank Stanton, president of CBS, who said Bricker "has presented a grossly inaccurate picture."

"By no accepted standards does CBS have anything even approachig monopoly in the television broadcasting business," Stanton said.

Officials of NBC withheld comment pending a study of the Bricker report, made for the Senate Commerce Committee, which is studying television problems.

Two Soviet Leaders Back In Homeland

LONDON (AP)—Home from his tour of Britain, Nikita Khrushchev told a welcoming throng in Moscow today the Soviet Union favors establishing good relations with the United States and "we shall do everything in that direction."

The Moscow radio broadcast in detail the news of the return of the Communist party boss and Soviet Premier Nikolai Bulganin from their 10-day visit in Britain. Bulganin was quoted as saying the trip was of great political and practical significance.

By the broadcast account, as monitored in London:

Khrushchev blamed "certain influential circles in the United States" for blocking an end to the cold war and added:

"Yet we think that in the United States, too, there are signs of a desire for improvement. Eisenjower's speech [illegible] editors testifies to this, although we cannot agre with some of the things he said. The Soviet government is in favor of establishing good relations with the United States and we shall do everything in that direction."

In a speech to the American Society of Newspaper Editors on April 21, President Eisenhower said a Soviet government genuinely devoted to the legitimate interests of the Russian nation "can have friendly relations with the United States and the free world for the asking."

Khrushchev followed Bulganin to the flag-decked speakers' rostrum at Moscow's military airport, where the radio said, tens of thousands of persons applauded them in warm spring weather.

18 Violent Deaths In State Noted

By The Associated Press

Traffic accounted for 10 of the 18 violent deaths reported in Texas over the weekend.

Melvin Chandler, 46, Amarillo oil salesman, was found shot to death Sunday on a road northeast of Dimmitt. Suicide was ruled. Chandler had been sought in the shooting of Mrs. Onie Watson, 44, and M.B.Childes, 45, Saturday. Both were in serious conditions.

Jerry Thomas, 22, of Lake Charles, La., was killed and his wife and parents, Mr. and Mrs. George Thomas, were injured seriously when their auto crashed into a bridge north of Brehnam early Sunday.

Walter Benson, about 40, of Pharr, was shot to death Sunday. Officers were investigating.

Jessie Zertuche and Lee Ruiz of Ballinger were killed when their car overturned north of the West Texas city Sunday.

Jimmie Young, 18, of Garland was killed when a car overturned Sunday near Royce City.

D.L. Jennings, 26, of Houston, drowned in Lake Houston Saturday when his motorboat hit a snag.

Vidal Jaime Jr., 14, a Boy Scout from Houston, drowned in a small lake while on an overnight scout trip.

Two 11-month-old twin boys were found dead Saturday in the back bedroom of their Waco home. They were Roland and Richard Simonson, sons of Sgt. and Mrs. John Simonson. A gas stove in the room was burning.

Linda Ragan, 4, Milano was crushed to death at Rockdale by a car when her brother, 2, slipped the car out of gear.

Los Angeles Drunks Swear Off The Stuff

LOS ANGELES (AP)—Drunks in the vicinity of Pico and La Cienega — an area totally unlike the Belgian Congo — were reported swearing off the stuff today.

Bobo the baboon is still on the lam, swinging merrily from telephone pole to telephone pole.

Until Friday, Bobo had been an added attraction in a cage at a filling station. Then her owner decided to give her to the zoo but when the man from the zoo appeared, Bobo broke away from her cage and took off.

For awhile yesterday, it looked as if she was trapp d atop a roof but as her owner climbed up to grab her, she took off across telephone wires. She's still swinging.

About one-seventeenth of U.S. gross national product is produced on farms.

All-Time Traffic Toll Is Expected

CHICAGO (AP)—The National Safety Council says the nation may be headed for a new all-time record of traffic deaths in a single year.

The March death toll was the highest in history.

If the present trend continues, the council observed, the 1941 all-time record of 39,969 deaths may be surpassed in 1956.

The March toll was 2,960—320 more than March 1955 and 94 higher than the previous record of 2,866 for the month, set in 1937.

It was the 13th consecutive month of increased traffic deaths. The toll for the first three months of 1956 was 8,590, second highest first-quarter total on record. The record first quarter total of 8,615 deaths was set in 1937.

The mounting rate of traffic deaths prompted Council President Ned H. Dearborn to declare a "traffic accident emergency." He wired each state governor to urge an "all-out effort" to curtail traffic accidents.

He also sent the traffic toll records to the President's Committee for Safety in advance of four regional conferences to be sponsored by the committee in May. The first meeting convenes tomorrow in Atlantic City with follow-ups at Miami, Chicago and San Francisco.

"These might well be called emergency conferences. The death toll certainly underscores the urgency of these public support meetings," Dearborn declared.

Dearborn called on the driving public to make a "United effort" to cut down the death rate.

Despite the growing national toll, the council said 15 states and 155 cities have reduced traffic fatalities so far this year.

New World Record Set In Horse Sale

WICHITA FALLS, April 28 (AP)—What may be a new world record was set here today when R. L. Underwood of Wichita Falls sold 26 quarter horses at auction for an average per animal of $1,618.

"I think it's a new world's record," commented Ralph Morrison, busiess manager of the American uarter Horse Asn.

Hank Weiscamp of Alamosa, Colo., sold the animals at the Underwood Ranch. The first 10 sold for an average of $2,225.

Romeo Dexter, a bay stallion, brought the top price of $4,500 by Paul Grafe of Santa Paula, Calif.

Because of limited pasture, Malta depends on goats for milk.

Fire Destroys Food Processing Plant

PORTLAND, Ore. (AP) A block square food processing plant was destroyed in a roaring fire yesterday after flames erupted fom a boiler room.

Company officials estimated the loss at 1½ million dollars.

The Northwest Packing Co.'s No. 1 plant and general offices were leveled. Firemen checked the flames after a two-hour fight, hampered by low water pressure. No employes were in the building and no firemen were injured.

The loss included a large supply of dog food, valued at $500,000.

Firemen did not list the cause immediately.

Merrill Services

HOUSTON (AP) — Services were held today for Frank Merrill, 73, retired oil lease broker who died Saturday. He was a former city editor of the Daily Oklahoman of Oklahoma City and of the Dallas Journal.

Queen Is Crowned At Lincoln School

Norma Gene Little of the eighth grade was crowned Queen of Lincoln School for 1956 Friday night at 8 p.m. King was Lloyd Hood. A total of $69.36 was collected to make Norma queen.

Her attendants were: princess Maxie Cobb, escorted by prince Thomas Davis, princess Karen Sue Gift escorted by prince Johnny R. Gaurcia, princess Mable Louise Williams escorted by prince A.C. Thompson. The queen was crowned by Daniel Johnson, principal.

After the coronation the queen and her attendants were entertained with a program consisting of dances and songs given by the students of Lincoln School.

Around 300 people attended the coronation.

Lincoln School Has Open House Sunday

Open house was held from 3 to 5 p.m. Sunday at the Lincoln School.

According to Daniel Johnson, principal, around 50 guests registered at the open house.

A variety of projects of the school students were on display to those attending.

LITTLE MEXICO CAFE
"Specializing In Mexican Food"
2401 Ave. R Dial — 3-9192
We Cater To Parties And We Fill Orders To Be Taken To Your Home

COMPLETE LINE HALLMARK CARDS
Party Napkins, Bridge Cards, Tallys, Montags. Complete Line Stationary. Monograming On All Paper Goods!
BENNETT OFFICE SUPPLY
1907 25th. Phone 3-7202

M&M RADIO & ELECTRIC
Free Estimates On All Electrical Appliance Repairs
DIAL 3-3793

Shoes • Dyed • Refinished • Reglaed • Resueded
Zippers Replaced • Leather Goods • Arch Supports
Shoe Trees • Shine Brushes • Lace and Polish
BENBENEK SHOE SHOP
Across From Palace Theatre

TRAILERTOPIA
LAMESA HIGHWAY PHONE 3-4893
Every Modern Convenience For The Mobile Home!
Complete Washateria With Dryer. 150-Ft. TV Antenna
Now A Storm Cellar For Our Patrons!

Contracting And Motor Repair Work
Electric Motor Specialists—New, Rebuilt, Repaired
"Snyder's Complete Electrical Service"
1919 26th St. Canyon Electric Co. Ph. 3-6518 Night 3-3684

MARTIN'S JEWELRY
DIAMONDS COSTUME JEWELRY
SILVERWARE WATCHES
WATCH REPAIRING WATCH REPAIRING
Dial 3-4121 1820 26th

NEEDLECRAFT & MUSIC SHOP
KIRBY VACUUM CLEANERS PHONOGRAPHS
BROTHER SEWING MACHINE SHEET MUSIC
SALES & SERVICE INSTRUMENTS & ACCESSORIES
EAST SIDE OF SQUARE PHONE 3-3961

TEXACO PRODUCTS
• Oils • Lubricants • Gasoline
Wholesale Delivery
GAY McGLAUN
1500 Avenue Q Ph. 3-3472

BOOKS—PARTY FAVORS—GIFTS
RENTAL LIBRARY
BOOK NOOK AND GIFT SHOP
3004 Ave. T VIRGINIA SCHIEBEL Phone 3-4177

The Amana Food Plan Saves You
Dollars On Your Food Budget — Get Details
JONES LOCKER PLANT
2003 25th Phone 3-3111

CENTRAL TIRE SERVICE
Gates Tires & Tubes
Wheel Alignment and Brake Service
1931 - 25th Phone 3-3841

AUTO RADIATOR SERVICE
• Cleaned • Repaired • Recored
GRAVES RADIATOR SHOP
2407 Avenue V Phone 3-6732

SNYDER HEATING & AIR CONDITIONING COMPANY
FURNACES LENNOX COOLERS
Next Door to Bus Station — Phone 3-4411 — Free Estimates

GOOD BARBECUE
TRY SOME — YOU'LL AGREE IT'S THE BEST
HEAT CONTROLLED FRIED CHICKEN
CHUCK WAGON
25th Street & Ave. L Ph. 3-5152

FOR
Automotive Air Conditioning
Service And Repairs
SEE
CHIEFTAIN PONTIAC
811 25th Dial 3-3421

LOCAL or Long Distance Moving
Dial 3-6791 Day or Night
McAlister Transfer & Storage

Everything For The Builder
LUMBER
ROOFING
TOOLS
LINOLEUM
Forrest BUILDERS SUPPLY

NEW LIQUID KILLS ROACHES AND ANTS
Scientists recommend that you control roaches and ants the modern way — with Johnson's NO-ROACH. Brushed just where you want it, (not a messy spray) the colorless, odorless coating kills these pests. It's effective for months, sanitary, and so easy to use. 8 oz., pint, quart. Available at D & H, Furr's, Piggly Wiggly, Safeway, and your local grocer.

Competent Registered Pharmacist
To Serve You
SNYDER DRUGS
West Side Of Square Phone 3-3451

For Courteous & Reliable
Real Estate SERVICE
Call Or See
Jack & Jack Realty
1921 26th Phone 3-3452
"Member Snyder Real Estate Board"

BELL'S FLOWER SHOP
Nursery Stock
Cut Flowers, Plants and Floral Design
804 25th STREET
Phone 3-4651

Quality Work . . . Service
CLEANING
• Alterations • Tailoring
• Re-Weaving • Dyeing
• Factory Hat Blocking
• Leather Jackets Cleaned and Refinished
Highland Park Cleaners
Big Spring Hwy. Ph. 3-7261

Your Purina Dealer
HAS A COMPLETE LINE OF PURINA CHOWS
FOR —
• Stock • Poultry
• Dogs • Rabbits
CLARK FEED & SEED
1607 25th St. Phone 3-6691

Cosden Higher Octane Gasoline
Cosden Para-Fine Motor Oils
VEEDOL Motor Oils
Mansfield Tires and Tubes
At the Sign of The Cosden Traffic Cop
HIGHER COSDEN OCTANE
BASS OIL COMPANY
912 25th Cosden Jobber Snyder, Texas
2 Miles South On Big Spring Highway

Rain, Snow Hit Sections Of Country

By The Associated Press

Rain, snow and unseasonable temperatures figured predominantly in the nation's weather today.

Heavy thunderstorms rumbled over the north and central portions of Texas and the lower Mississippi Valley.

Dallas recorded a rainfall of nearly 2¼ inches early today and nearby Fort Worth had more than 1¾ inches.

Meanwhile, the weekend rains that drenched the Midwest diminished. Heavy rainfall at Detroit and Gary, Ind., in the Great Lakes region flooded basements and caused traffic tieups yesterday.

Fifteen families were evacuated from homes in Gary as water several feet deep flooded a six-block area. In Detroit, thousands of autos were stalled in flooded streets.

Only light snowfalls in the upper Great Lakes area and light showers in Michigan and northern Ohio were reported early today. Snowfalls also were reported in the Northern Plains and upper Rocky Mountain regions.

Showers measuring up to half an inch also fell over most of the northeastern part of the country yesterday.

Unseasonable cold gripped the central and northern plains and the Great Lakes area. Below-freezing temperatures were reported early today in an area extending from Montana eastward to the upper Great Lakes region.

Fountain In Capital Starts Bubbling Up

WASHINGTON (AP)—The National Gallery of Art fountain was frothing yesterday but the 86-degree heat didn't have anything to do with it.

Pranksters dumped another large dose of bubble bath into the big fountain, sending mounds of suds bubbling forth.

A similar stunt was pulled a week ago.

KSNY RADIO LOG

1450 kc
MUTUAL BROADCASTING SYSTEM

MONDAY EVENING

6:00 Twilight Serenade
6:15 Local News
6:20 Musical Movie Card
6:30 Gab, Heatter And News (MBS)
6:45 Behing The Iron Curtain
7:00 Bandstand
7:30 Songs to Remember
7:45 Date 'til Eight
8:00 News (MBS)
8:05 Music for You
8:15 3-Suns
8:30 Melody Round Up
9:00 True Detective Mystery
9:30 Sportscast
9:40 Western Frolic
10:00 News
10:15 Night Watch
10:00 News & Weather
11:00 Sign off

TUESDAY MORNING

6:00 Sign on
6:55 News
7:05 Musical Clock
7:30 News
7:45 Les Paul and Mary Ford
7:50 Times, Tines & Temperatures
8:00 According To The Record
8:05 Home Edition Of The News
8:15 Musical Bouquet
8:25 Coffee Time
8:35 Today's Star
8:45 Curio Capers
9:00 Cecil Brown And News (MBS)
9:15 Morning Devotional
9:30 News (MBS)
9:35 Morning Melodies
10:00 News
10:05 Story Time
10:30 Queen For A Day (MBS)
11:00 News
11:10 Guest Time
11:50 Green Stamp Jackpot

TUESDAY AFTERNOON

12:00 Cedric Foster News (MBS)
12:15 Luncheon Melodies
12:30 News
12:45 Variety Time
1:00 News
1:05 KSNY Hit Parade
1:30 America's Front Door
2:00 Johnny Olsen
2:30 Here & There Music
3:00 Frontier Bonanza
3:15 Texas News
3:20 Red Ball Express
4:30 News
4:35 Red Ball Express
4:45 Lieb's Quiz
4:50 Red Ball Express
5:00 Bob & Ray
5:45 Les Paul
5:50 General Sports Time
5:55 News (MBS)

M & M Radio & Electric
HOFFMAN DEALER
Sales and Service Our Specialty—NOT A SIDELINE
M & M Radio & Electric
Ph. 3-4809 or 3-3793 1910 — 27th.

TELEVISION LOG

MONDAY PROGRAMS

KDUB-TV Channel 13 – Lubbock

5:30—Community Crossroa
6:00—Local News, Sports,
6:15—Doug Edwards
6:30—Robin Hood
7:00—I Love Lucy
7:30—December Bride
8:00—Studio One
9:00—Burns and Allen
9:30—Doug Fairbanks
10:00 Talent Scouts
10:30—News, Sports, Wther
11:00—Wrestling
12:00—Sign Off

TUESDAY
6:45—Sign On
6:50—Advance Weathercas
6:55—Local News
7:00—Capt. Kaugaroo
7:25—Cartoons
7:30—Capt. Kangaroo
7:55—Sing Song
8:00—Garry Moore
8:30—A To Z
8:45—Godfrey Time
9:00—Caroline Leonetti
9:30—Strike It Rich
10:00—Valiant Lady
10:15—Love Of Life
10:30—Search For Tomorr
10:45—TV Sermonette
11:00—Jack Parr Show
11:30—As The World Turn
12:00—Robert Q. Lewis
12:30—Noon News
12:45 Hair Dresser
1:00—Big Payoff
1:30—Bob Crosby
2:00—Brighter Day
2:15—Secret Storm
2:30—Edge Of Night
3:00—Movie Matinee
6:30—Name That Tune
7:00—Lombardo
7:30—I Spy
8:00—$64,000 Question
8:30—Trust Your Wife?
9:00 Phil Silvers Show
9:30—Navy Log
10:00—Patti Page
10:15—Notes of Harmony
10:30—News, Sports, Weath
11:00 Movie Time
12:00—Sign Off

KCBD-TV Channel 11 – Lubbock

5:00 Superman
5:30—Gordon MacRae
5:45—Hospitality Time
6:00—From Hollywood
6:30 Gordon McRae
6:45 Bernie Howell (L)
7:00—Gildersleeve
7:30—My Little Margie
8:00—Badge 714
8:30—Texas In Review
9:00—Million Dollars Movi
10:30—News, Spts., Wthr
11:00—Aramchair Theatre

TUESDAY
6:55 Program Previews
7:00 Today
8:00 Ding Dong School
8:30 Ernie Kovacs
9:00 Home
10:30 Feather Your Nest
11:00 Cook Book
1:00 NBC Matinee
2:15 Modern Romances
2:30 Queen For A Day
3:00 Pinky Lee
3:30 Howdy Doody
4:00 Western Adventure
5:00 Bunny Theater
5:30 Dinah Shore
5:45 Hospitality Time
6:00 From Hollywood
6:30 News, Wthr., Spts.
7:00 Fireside Theater
7:30 Ford Theater
8:00 Badge 714
8:30 Big Town
9:00 Bob Hope
10:00 Waterfront
10:30—News, Wthr. Spts
10:50 Channel 11 Theater

KRBC-TV Channel 9 – Abilene

4:30 Roy Rogers
5:15 Spts., Wthr.
5:45 News Caravan
6:00—Evening Report
6:30 Little Rascals
7:30 Robt. Montgomery
8:30 Texas In Review
9:00 Fox Four Seven
9:30 TV Theatre
10:00 City Detective
10:30 Late Report
10:45 Masterpiece Theatre
TUESDAY
7:00 Today (N)
8:00 Ding Song School
8:30 Ernie Kovac Show
9:00 Home
10:00 Tennessee Ernie
10:30 Feather Your Nest
11:00 City Detective
11:30 Mid-Day Theatre
1:00 Matinee Theatre
2:00 Daily Decotions
2:15 Modern Romances
2:30 Queen For A Day
3:00 Pinky Lee
3:30 Howdy Doody
4:00 Kalvin Keewee
4:30 Gene Autry
5:30 Dinah Shore
5:45 News Caravan
6:30 Little Rascals
7:00 Fireside Theatre
7:30 Texas Rangers
9:00 Checy Show
10:00 Federal Men
11:00 Masterpiece Theatre

KMID-TY Channel 2 – Midland

MONDAY
5:00 2-Gun Playhouse
6:00 Spts., News, Wthr.
6:30 Hall Of Fame
6:45 News Caravan
7:00 Movie
8:00 This is Your Life
8:30 Racket Squad
9:00 Top Plays
9:30 Inter. Police
10:00 News, Spts., Wthr.
10:30 Late Show
TUESDAY
7:25 Weather
7:30 Today
7:55 News
8:00 Ding Dong School
8:30 Ernie Kovacs
9:00 Home (Arlene Francl
10:00 News
10:10 Mornin' Mam
10:30 Test Pattern
1:00 NBC Matinee
2:00 Some For The Girls
2:30 Queen For A Day
3:00 Pinkie Lee
3:30 Howdy Doody
4:00 Two Gun Playhouse
4:45 Stan Dyer Sings
5:00 Words and Music
5:30 Dinah Shore
5:45 News Caravan
6:30 News, Spts., Wthr.
6:30 Tune Drifters
7:00 Fireside Theatre
7:30 Break The Bank
8:00 Big Payoff
8:15 Wrestling
9:00 Bob Hope
10:00 News, Spts., Wthr.
10:30 Bible Forum
11:00 Late Show

KPAR-TV Channel 12 – Sweetwater

Monday
4:30 Western Theatre
5:30 Community Crossroa
6:15 Doug Edwards
6.30 Robin Hood
7:00 I Love Lucy
7:30 December Bride
8:00 Grand Ole Opry
9:00 Ray Milland
9:30 Racket Squad
10:00 Talent Scouts
10:30 News, Spts., Wthr.
10:45 Movie Time
12:00 Sign Off

TUESDAY
6:55 Sign On
7:00 Capt. Kangaroo
7:25 Cartoons (CBS)
7:30 Capt. Kangaroo
7:55 Sing Song
8:00 Garry Moore
8:30 Morning Movie
10:00 Valiant Lady
10:15 Love Of Life
10:30 A To Z
11:00 Jack Parr
11:30 Kings Crossroads
12:00 Robert Q. Lewis
12:00 Building America
1:00 Big Payoff
1:45 Bob Crosby
2:00 Brighter Day
2:15 Secret Storm
2:30 Edge Of Night
3:00 Movie Theatre
4:30 Western Theatre
6:30 Name That Tune
7:00 Lombardo
8:00 Chicago Wrestling
9:00 Phil Silvers Show
9:30 Navy Log
10:00 The Pendulum
10:30 News, Spts., Wthr.
11:00 Movietime
12:00 Sign Off

KBST-TV Channel 4 – Big Spring

4:30 Afternoon Devotional
4:35 Previews
4:45 Longhorn Theater
5:45 Gandy's Party Time
6:00 Bruce Frazier
6:15 News, Spts.
6:30 Robin Hood
7:00 My Hero
7:30 Life with Father
8:00 Texas in Review
8:30 Studio One
10:00 News, Spts., Wthr.
10:20 Star Theatre
TUESDAY
4:15 Afternoon Devotional
4:20 Previews
4:30 Garry Moore
4:45 Longhorn Theater
5:45 Gandy's Party Time
6:00 Bruce Frazier
6:15 News, Spts.
6:30 Name That Tune
7:00 Phil Silvers
7:30 Break the Bank
8:00 4 Star Playhouse
8:30 Gildersleeve
9:00 Biff Baker
9:30 Waterfront
10:00 News, Wthr. Spts.
10:20 Star Theatre

DENNIS THE MENACE

"EVER SEE SUCH NERVOUS PEOPLE?"

Man Bitten In Handling Rattlesnakes

BIRMINGHAM, Ala. (AP)—A rattlesnake bite suffered while he was handling the reptile at a church service yesterday left Lloyd Hill, 27, sick and in pain, but he refused all offers of medical aid.

Hill and two other men including the preacher at the Pentecostal Holiness Church were charged with handling a dangerous snake in a manner to endanger the life or health of others. Hill is from Fort Payne, Ala.

The law is a misdemeanor punishable on conviction by a maximum sentence of six months in jail plus a $150 fine.

Booked on snake handling charges in addition to Hill were Clarence Cole, 49, of Valdosta, Ga. and William George Reed, 30, of Pinson, Ala., identified as the pastor.

Witnesses said Hill picked up the poisonous snake and handled it about five minutes before returning it to the case. He made no outcry when the snake sank its fangs into his right hand, they said.

Religious snake handlers base their actions on a verse in the 16th Chapter of St. Mark which begins, "They shall take up serpents . . ."

Otto Will Be Deported After Lying

DETROIT (AP) — Because Otto Weyer told the truth about an almost forgotten lie, he is headed for deportation to Germany.

On a swimming trip to neighboring Windsor, Ont., last spring, the engineering student at Henry Ford Community College left his border-crossing card at home.

Returning to Detroit, he identified himself as a native American.

The incident was all but forgottil last July. During the course of examination for citizenship, Otto was asked if he ever falsely claimed citizenship.

"Yes," he replied, "I believe I have."

Then he related the instance of his swimming trip. He told newsmen: "I was put under oath. I thought I'd better tell the truth."

The story came to light Saturday night when Otto's father Joseph, 50, was found in a cold rainstorm at midnight on the Belle Isle Bridge. The father was released after observation at Receiving Hospital.

"My son, my only child, is going to be deported," he told police. "I just can't face up to all my troubles."

The Weyers came from Germany in 1950.

An immigration official said Otto is being deported because of his one entry gained "through false and misleading statements."

Victim Of Robbery Is Given Gift By Airmen

SHERMAN, Tex., April 28 (AP)—A 79-year-old man who was beaten and robbed a week ago got a gift of $304 today from airmen at Perrin Air Force Base.

The gift came from the same squadron as that of two 18-year-old airmen being held on charges of robbery by assault in the beating of Dick Taylor.

"We just wanted to show that the rest of us are not like the two arrested," one of those making he gift said.

Taylor thanked them and said a brief prayer for the two boys in jail.

His wife, confined to a wheel chair, watched with tears in her eyes.

For Classified Ads Dial 3-5486

LEGAL NOTICE

Certificate No. 1369 Company No. A-124
Board of Insurance Commissioners of the State of Texas
TO WHOM IT MAY CONCERN:
Austin, Texas, April 9, 1956.
THIS IS TO CERTIFY THAT BROADWAY LIFE NSURANCE COMPANY, Big Spring, Texas has according to sworn statement complied with the laws of Texas as conditions precedent to its doing business in this State, and I have issued to said Company a Certificate of Authority from this office entitling it to do business in this State for the year ending May 31, 1957.
Given under my hand and my seal of office at Austin, Texas, the date first above written.
SEAL (s) J. Byron Saunders
Chairman of the Board

LEGAL NOTICE

Certificate No. 1404 Company No. A-809
BOARD OF INSURANCE COMMISSIONERS of the STATE OF TEXAS
TO WHOM IT MAY CONCERN:
Austin, Texas, April 9, 1956
THIS IS TO CERTIFY THAT SUNLAND LIFE INSURANCE COMPANY CISCO, TEXAS
Has according to sworn statement complied with the laws of Texas as conditions precedent to its doing business in this State, and I have issued to said Company a Certificate of Authority from this office entitling it to do business in this state for the year ending May 31, 1957.
Given under my hand and my seal of office at Austin, Texas the date first above written.
SEAL (s) J. Byron Saunders
Chairman of the Board

LEGAL NOTICE

Certificate No. 1321 Company No. A-395
Board of Insurance Commissioners of the State of Texas, Austin, Texas, April 4, 1956.
To Whom It May Concern: This is to certify that
KEYSTONE LIFE INSURANCE COMPANY
AUSTIN, TEXAS
has according to sworn statement, complie with the laws of Texas as conditions precedent to its doing business in this State and I have issued to said Company a Certificate of Authority from this office entitling it to do business in this State for the year ending May 31, 1957.
Given under my hand and my seal of office at Austin, Texas, the date first above written.
J. BYRON SAUNDERS,
(Seal) Chairman of the Board.

Political Announcement

The News is authorized to announce the following candidates for office, election to be subject to action of the Democratic Primary.

For District Judge
STERLING WILLIAMS

For District Attorney
WAYLAND G. HOLT
J. RAY MARTIN
C. F. SENTELL

For County Attorney
GEORGE R. KILLAM, JR.

For Sheriff
HOMER WHISNAND
WALTER MORGAN
R. L. BOLDING
EARL ABERCROMBIE
E. W. (Red) GREEN

For County Tax Assessor & Collector
GERAL G. GREENE
PHIL BURNS
E. J. RICHARDSON, JR.

For Commissioner, Precinct No. 1
T. B. KNIGHT
J. W. COFFEE
CLARENCE WADE
W. M. (Marion) DABBS

For Commissioner, Precinct No. 3
L. L. (PAT) MOORE
J. H. KIMMEL
HOWARD H. KNIPE
WILT FARMER
R. B. SEARS

BUSINESS SERVICE
Who Sells What & Where Is He?

BUTANE
—Call Scurry Butane Company 3-3721 for prompt gas delivery Sales & Services, domestic & commercial appliances.

FLOWERS
—Fresh Flowers for all occasions. We telegraph flowers anywhere. Bell's Flower Shop, Dial 3-4651.

FURNITURE
—Frigidaire refrigerators, washers ironers. Also large selection of quality furniture at Kidg & Brown.

Rates On Snyder Daily News Classified Word Ads:

One day	.05 Per Word
Three days	.12 Per Word
Six days	.18 Per Word
Each day following 15 word minimum rate	.01 increase per insertion

EARNED RATES

Space ads	95c per inch
Three days	85c per inch
Six days	80c per inch

MONTHLY EARNED RATES

For 15 words at 26 issues per month—Total $5.70
Capitals and type larger than agate at double

WORD AD DEADLINES

Week days 5 p.m.
For Sundays 12 Saturday
Charged to phone owners purely as an accommodation and payment is due immediately upon publication. Some types of ads are not charged under any circumstances but must be strictly cash in advance.

RULES

the publishers reserve the right to correctly classify all advertising; to edit any copy deemed objectionable for any reason, and reserve the right to accept advertising only on a cash in advance basis. Some ads are charged to phone owners purely as an accommodation and payment is due immediately upon publication. Some types of ads are not charged under any circumstances but must be strictly cash in advance.

ANNOUNCEMENTS A

SPECIAL NOTICES A-2

Stated meeting Scurry Lodge 706 Tuesday, May 1, 8:00 P.M. Important meeting. Brethren urged to attend. Nolan Watson, W.M., J. E. LeMond, Secty.

BEING YOUR children at 5:30 for pony ride. Help yourself, pay what you wish. 3305 40th.

AUTOMOBILES B

AUTOS FOR SALE B-1

FOR SALE: 1953 88 4-door. Jet black, white side wall tires. Call 3-5350. See at 1907 Coleman.

FOR SALE: Equity in '56 Ford ranch wagon or trade for older car. Contact Jimmie R. Gardner at City Barber Shop, 242 Avenue S. Phone 3-9269 or 3-4749.

FOR SALE: '52 Oldsmobile Super 88. Radio, heater, hydramatic. Low mileage. See at 2202 26th Street.

FOR SALE: 1947 Chevrolet sedan. Panel delivery. Good work or fishing car. Phone 3-5292.

TRAILERS B-3

FOR SALE: One all metal horse trailer feed box and saddle compartment. $175.00 Also '49 Dodge, radio and heater $85.00. Call 3-5049.

BUSINESS OPP. C

ARKANSAS OZARKS area has that home, farm, ranch, small business you always wanted. Good fishing, hiways. Modern facilities. Mild, healthful, four season climate. Free catalogue. Jerry Watson, Siloam Springs, Ark.

BUSINESS SERVICES D

PLUMBERS D-13

HENRY SALSBURY plumber contract and repair. Free estimates. All work guaranteed, reasonable rates. Dial 3-6712.

MISCELLANEOUS D-26

URANIUM PARLOR
For Health and Wealth
Rig Motel Dial 3-4095
- Rooms and Kitchenettes
- Fish Bait - Minnows
- Cesspool Service
- Cornes removed for life

RIG MOTEL
½ miles W. Snyder—Lamesa Hwy

FOR RAWLEIGH PRODUCTS, Dial 3-3758 401 24th.

FOR CARPENTERS—Call Carpenter's Local Union No. 2472. Dial 3-3612.

Call O. C. Floyd for free estimates on concrete or tile work. Dial 3-7224.

Call C. R. Agee 3-4355 or 3-5122 for painting, paperhanging, texturing. Free estimates, courteous service. All work guaranteed.

STORM CELLARS $200.00 and up. Monthly payments. Call 3-4975.

Cesspool septic tank service. Pierce Moffett, 405 33rd St. Snyder, Texas. Dial 3-7179 or 3-5684.

ANTENNA, FREE: with each 21 inch set. Large discount on console sets. 24 hour service. Phone 3-4481.

EMPLOYMENT E

HELP WANTED, MALE E-1

HELP WANTED: Man experienced in Air Conditioning and general service. Roe Home & Auto Supply, 2207 Ave S.

HELP WANTED, FEMALE E-2

WANTED: Waitress. Union Cafe. Phone 3-5689.

CONVENIENT HOURS, high rate of pay, full or part time work, makes this job ideal for the House wife, who wishes to supplement the family income. Car and telephone necessary. Pleasant and dignified work with no canvassing, delivering or collecting. For information write Box B-5, Snyder News.

WANTED: Two neat experienced car hops. Apply in person. Hilander Drive-In.

FINANCIAL G

PERSONAL LOANS G-2

WISH TO contact a local lender who is interested in loaning $5,000.00 to $8,000.00. Will pay interest at 10 percent, secured by mdse. worth twice the value of loan. Write Box D-5, care Snyder News.

Loans on anything of value. The Sportshop, 2413 Avenue S.

LOANS: Salary Personal
Quick — Courteous — Confidential
Personal Loans
$5.00 to $50.00
SNYDER FINANCE CO.
Dial 3-6335 2401 Ave. S

WOMAN'S COLUMN H

CHILD CARE H-3

WILL CARE for your children day or night. Mrs. Bama Davis, 803 29th Street. Dial 3-5605.

CARE for your children day and night. Free transportation. Mrs. J. C. Beavers, 501 25th. Dial 3-3935.

WOMAN'S COLUMN H

CHILD CARE H-3

CHILD CARE in your home nights. Mrs. Johnson, 1000 28th Street. Dial 3-3612.

CHILD CARE in my home day or night. $1.25 per day. 415 30th. Street. Dial 3-6983.

LAUNDRY SERVICE H-5

WILL do ironing. Dial 3-5550. 800 - 37th Street.

SEWING H-6

SEWING, belts and button holes. 3200 Ave. J. Dial 3-5965.

FARMERS EXCHANGE J

FARM EQPT. J-1

FOR SALE or trade: one TD-18 Crawler Type tractor with ten foot Baker-dozer. Would consider livestock in trade or TD-14 tractor. S. D. Hays Jr. Dial 3-3505.

MISCELLANEOUS J-6

WESTERN STORM PROOF, Locket Storm Proof, Paymaster 54B, from irrigated cotton. Gined in several bail lots. R. H. Bonner three miles east of overpass on Roby Highway.

FOR SALE: Ringneck Pheasant eggs. Four miles east of Dunn. H. M. Murphy.

220 Acre farm in Stephens County, good house, barn, and fences. Contact H. D. Moreland at Post Office.

FOR SALE: Good fat hogs and bred gilts. See J. B. Early or call 3-3668.

MERCHANDISE K

BUILDING MATERIAL K-1

PAY CASH and save

2x4 Precision Cut Studs	$5.75
1x12 Fur Sheating	$7.25
2x4 & 2x6 8 foot - 20 foot	$7.25
15 lb. Asphalt Felt (432 feet)	$2.45
8-d & 16-d Box Nails (per keg)	$10.95
4x8 ⅛" Sheetrock Per Hundred	$4.95
29 Gauge Strong Barn Corogated Iron	$9.45
2-0x6-8 Mahogany Slab Door	$5.55

VEAZEY CASH LUMBER CO.
1 mile West On Lamesa Highway
Phone 3-6612

DOGS, PETS, ETC. K-3

REGISTERED CHIHUAHUA for service. Puppies usually. Call 3-5414 before 11:00 a.m. only.

FOR SALE: Male and female AKC registered boxers. 318 28th. Street.

HOUSEHOLD GOODS K-4

FOR SALE: 12 ft. used Electrolux. In good condition. 408 32nd. Phone 3-6644.

BARGAINS: Rugs $4.95. Refrigerators $30.00 and up. Have some late models. Bedroom suites $27.50 and up. New chrome Dinette $42.50. Two record players. Giles Swap Shop, 2012 Ave. S. Phone 3-6252.

SECOND HAND STORE furniture, miscellaneous items. Battery repairing, rebuilt batteries. Post Office Swap Shop, 2301 Avenue R. Dial 3-6122.

ANOTHER ACME SPECIAL

Outside paint	2.95 & 3.95
Inside flat enamel	3.95
Thinner	gal. 75c
Army locker	10.00
Suitcases	3.50
New Ironing boards	3.95

$149.50 Rubber Roam Mattress $75.00 and old mattress & springs.
ACME FURNITURE CO.
2109 Ave. T Dial 3-6219

MUSICAL INSTRUMENTS K-5

PIANOS
BALDWIN — WURLITZER
New—Used—30-Mo. To Pay
Tuning—Rebuilding
J. C. McBRAYER
1 Mi. Clairemont Rd. Dial 3-3760

PIANOS
Chas. M. Steiff Like New. Small Starr Studio. New Guarantee. Several Practice Pianos. Make a Cash Offer.
J. C. McBrayer Phone 3-3760
1 Mile On Clairemont Road

MISCELLANEOUS K-11

NEW VACUUM CLEANERS with attachments $29.95. Sewing machines for sale-rent. Needlecraft Shop. Phone 3-2961

FOR SALE: Used 16-horse power outboard motor, Walton Paint & Gift Shop. Phone 3-6643, 2206 25th. Night phone 3-3460.

TV TOWER 73-foot complete with antenna, installed. $165.00. Dial 3-4481, 210 32nd.

RENTALS L

BEDROOMS L-1

BEST HOTEL: AIR CONDITIONED, special weekly rates. Three blocks north of square on Lubbock Highway.

TUMBLEWEED COURTS weekly and monthly rates. Vented heat, air conditioners, telephones, tile baths, carpeted. 3-5411.

BAR-V MOTEL. Weekly rates, 24-hour telephone service. Highway 180 East. Dial 3-3543.

ROOM AND BOARD L-2

WANTED: Roomers and boarders. Good substantial food for the working man. Phone 3-6300. Miller Cortel.

FURNISHED APTS. L-3

FURNISHED garage apartment. Suitable for working couple or single man. 2505½ Avenue N. Key at Manhattan Hotel.

FURNISHED APARTMENT for rent. Call 3-6295. See at 2008 27th.

FOR RENT: Clean furnished two-room garage apartment, air conditioned. Bills paid. Couple only, no pets. 1903 17th.

RAINBOW COURTS — Two-room apartments. Air conditioned. Television available. Dial 3-5496.

TWO-BEDROOM duplex apartment. Private bath. Childers apartments. Ave. P and Smith. Greenhill addition. Phone 3-3320.

TWO ROOM furnished apartment. All bills paid. $10.00 per week. 800 Ave. R.

TWO-ROOM modern, air conditioned apartments. Bills paid. Couples and baby or two small children. No pets. 1300 23rd St. Dial 3-6350.

FOR RENT: Furnished apartment with garage for one or a couple. 3105 Avenue A or call 3-5694.

THE SKYLINE MOTEL, modern apartments. Children welcome. School bus route. Panel-ray heat. Hotel rooms, garages, maid service. Three minutes west on Lamesa Highway 180. Dial 3-6692.

RENTALS L

UNFURNISHED APTS. L-4

Waymar Apartments
B. F. Pinnell — Manager
1712—25th Street
Phone 3-6942 or 3-3524

FURNISHED HOUSES L-5

FURNISHED house for rent. Two-rooms and bath. $9.00 per week. Bills paid. 1712 17th. Phone 3-7815.

FURNISHED AND UNFURNISHED house 1810 Avenue O. Dial 3-7056.

UNFURNISHED HOUSES L-6

FOR RENT: Two bedroom home. 3109 39th. Call 3-5805.

THREE BEDROOM house, newely redecorated, three miles on Lubbock Highway. Dial 3-3777.

TRAILER HOUSES L-10

FOR RENT
House Trailers
With Chance To Buy
Lone Star Cafe

REAL ESTATE M

BUSINESS PROPERTY M-1

FOR SALE: School store and small dwelling. Located across from Jr. High School. See after 5:00 p.m. at 1212 26th.

HOUSES FOR SALE M2

LOVELY FURNISHED rock home, ideal location, newly decorated, carpeted throughout. Shown by appointment only. 3-6810.

SUBURBAN ACREAGE
15 acres, with excellent well of water, on pavement, fenced, just outside city limits. North of Snyder.

THREE ACRES
On Roby Highway, with three room house all modern. All acreage fenced

THREE BEDROOM
Home in Highland Park. Has 1472 square feet in living area, large living and dining room combination, with large kitchen, three nice sized bedrooms. Monthly payments of present loan $71.89, buy equity and assume balance of loan.

TO BUILD OR BUY
SEE
PINNELL REALTY CO.
3-3524 1712-25th 3-4788

Two-bedroom home perfect condition, $1750.00 cash equity with $45.75 monthly payments, fenced back yard, Balance loan $5800.00.

Two-bedroom home, newly redecorated, $975.00 cash equity, corner lot.

George J. and Lydia Webb
Manhattan Hotel
3-5171 or 3-6508

BY OWNER
n Bootheland Addition. Four-rooms and bath. Hardwood floors, picture window for $3,500.00. Call 3-3922. Night 3-6496.

G I
Large three bedroom home. Located at 1805 39th. St. Will take two bedroom equity on down payment. For further information call.
JACK & JACK REALTY
Phone 3-5642 or 3-3452
1921 - 26th Street

SOMETHING NEW HAS BEEN ADDED TO SNYDER NEW DESIGNS
Outstandingly different from any other home in Snyder. We are in the building process now, of these three-bedroom homes. We have five homes started. In these you can get more for your money. And just wait until you see the interior. They are endowed with built-in features you've always wanted. You'll like the harmonious decorating of all the rooms. This home has a novel kitchen, especially designed for modern convenience. If you would like more information, just dial 3-3452 or 3-5642.

NEW THREE BEDROOM BRICK
Spacious three bedroom, two ceramic baths, built-in kitchen, large utility room, this house is one of the best built houses in Snyder, as modern as tomorrow. See by appointment. Call
JACK & JACK REALTY
Phone 3-5642 or 3-3452
1921 - 26th Street

NEW G. I. HOMES
1. Cleverly designed 3 bedroom home; beautiful colors—lots of brick trim. Only $10,450.00. TRY to match it for the price.
2. Larger 3 bedroom home nearing completion — Extra large bedrooms—choose your colors.
These Homes Are EASY To Handle—
H & H Development Co.
503 East Highway
Dial 3-4451

REAL ESTATE M
HOUSES FOR SALE M2

LOW EQUITIES
1. 2 bedroom home, good location $500.00 down.
2. Extra nice home on pavement, $650.00 down.
H & H Development Co.
503 East Highway
Dial 3-4451

G.I. EQUITIES
bought and sold in this office. Immediate cash payments.
"Don't wait—we sell 'em!"
H & H DEVELOPMENT CO.
503 E. Highway
Dial 3-4451 3-6683

TWO BEDROOM house. 840 square feet for $6,000.00. See at 101 25th. St. Has all utilities.

A LARGE HOME
Well located on pavement; Living room and dining room carpeted; Two large bedrooms plus roomy bath and glassed in sleeping porch; well landscaped; OWNER TRANSFERRED—Will take $1250.00 down . . . it's a BUY!
"Don't wait – we sell 'em!"
H & H DEVELOPMENT CO.
503 E. Highway
Dial 3-4451

WANT TO OWN your own home? Low down payment, low monthly payment. Four places for sale. See Henry Roland, block north of grade school on Post highway.

VETERANS
Why pay rent when lovely homes are available with low down payments and reasonable monthly payments. Check these for value:
215 36TH PLACE — Paved Street-Close to East Elementary School. Brand new 3 Bedroom Home with central heating. Tiled bath and other very nice features. This home will be ready for you to move in within the week. Only 2 per cent down plus closing costs.
2204 41ST STREET — The Highlands Addition close to High School. Lovely 3 Bedroom Home nearing completion. This home and location will surely please you so come by today and let us show you through this quality home. Only 2 per cent down payment plus closing costs.
SCOTT & SCOTT REALTY COMPANY
Big Spring Highway
Dial 3-6306 or 3-6307

THREE BEDROOM house. Detached garage. GI loan, three blocks from high school and West Elementary. 2610 26th.

FOR SALE: Small one room house, unfurnished. Phone 3-4842.

INCOME PROPERTY
Four room house, completely modern, on corner lot. On pavement, convenient to town. Has large rent house on rear of lot. Equity $1000.00 with monthly payments of $56.92.

Duplex
Four room and bath to each apartment, in good location on pavement. Monthly payments $60.00. Detached garage with utility room.

PINNELL REALTY CO.
1712 - 25th
Phone 3-3524

3802 Highland Drive, two bedrooms drapes and wool carpet throughout. Evap. cooled thru hall. Redecorated. Floor and foundation added for extra room. Attached rotator, barbecue pit, yard complete and fenced. $7,600 balance at $66.00 month. Make offer for $2,540.00. Phone 3-4779.

LOTS FOR SALE M-4

FOR SALE: some acreage tracks from three to fifteen acres. Close in, just north of the Smith Motel, on east Highway. Call Monday or see W. D. Cummings. Dial 3-4871.

VERY DESIRABLE corner residential lot for sale Old West Snyder. 75x150. Call Mrs. Josephson, 3-3601.

FARMS RANCHES M-6

GOOD FARM for sale, six miles south of Snyder near Ira. Only short distance from new highway from Snyder to Big Spring. 176 acres in cultivation. Priced to sell. Call or write W. L. Turner, Rt. 3, Box 233, Gatesville, Texas. Phone 623611.

New full size baby beds $24.95
Two real nice living room suites makes bed $79.88
Solid 9 piece dining room suite for $128.88
Good prices from selection of good used furniture.
Terms ● Terms ● Terms
'Bargain Annex'
Three Blks. So. of Safeway

Local Man Chosen For Army Honors

A 20-year-old Snyder oil firm employe, Donald R. Burns, has been honored by Maj. Gen. Mark McClure, deputy commander of the Fourth Army.

Burns was recently chosen honor graduate in the first group of pre-draft volunteers to complete six months of active duty in armored training at Fort Knox, Ky., under the Reserve Forces Act of 1955.

Employed here by Warren Petroleum Corp. as an engine-room operator at the water repressuring plant used by the Sharon Ridge Canyon Unit, operated by Warren, Burns was taken to San Antonio by Fourth Army especially to receive congratulations for the army-area's officers.

Burns was among 44 graduates at Fort Knox representing National Guard and Army reserve units of 13 states. He is now in Co. D, 112th Armored Cavalry Regiment, the local National Guard unit, to complete his military obligation of seven and one-half years.

Discussing the six - months training under the Reserve Forces Act plan, Burns said: "The plan has enabled me to obtain a good paying job and assures me, as long as I attend drills regularly, of having the least interfer- the six months program without any trouble whatsoever..."

Burns entered the six month's active duty training weighing 166 pounds. He came out at 178. He was promoted only last week in his Snyder unit, in which he serves as a tank driver. His rank is specialist third class, which is the same as the rank of corporal.

The first eight weeks of his training included basic combat training at Fort Bliss, El Paso. Burns then went to Fort Knox, where he spent the next 10 weeks in specialized soldier skills in advanced individual armor training. During the next four weeks he was given basic unit tactical training.

In addition to Fourth Army officers on hand to welcome Burns, there were Col. Frederick H. Weston, commanding officer of the 12th Calvary Regiment; Col. Jacob A. van Hardeveld, Army senior unit advisor; and Capt. Loyd B. Slimp, Jr., Col. Weston's assistant.

OUTSTANDING NATIONAL GUARD GRADUATE—Sp. 3c Donald R. Burns of Snyder, second from left, received the congratulations of Maj. Gen. Mark McClure, right, Fourth Army Deputy Commander, upon being named outstanding National Guard graduate in the first group of volunteers to complete six months of active duty at Fort Knox, Ky. At left is Maj. William J. Schieble, Snyder, battalion executive of Second Battalion of the 112th Armored Cavalry Regiment, and third from left is Col. Frederick H. Weston, San Antonio, commanding officer of the 112th Armored Cavalry Regiment. (UU. S. Army Photograph)

Tax Refund Sent Back

PARKERSBURG, W.Va. (AP) — District director P. L. Charles of the U.S. Internal Revenue Service says he has received back a check for $23.61 from an Air Force staff sergeant — the sergeant's refund on his 1955 income tax.

Charles said the sergeant is married, the father of one child and earned slightly more than $3,000 last year.

Accompanying the check, Charles said, was a letter which read:

"It is with great pleasure that I give this money to Uncle Sam. In the past three years, I have visited 33 countries and those visits convinced me that we are the only 'real free people' in the world. Let us pray that we will remain free."

Buffalo Is Gored

NEW YORK (AP)—A bull buffalo suddenly turned on his mate and gored her to death at the Bronx zoo yesterday as several hundred visitors watched. Gus Schilling, head keeper of mammals, said he did not know what caused the bull's action.

Treatment Is Needed For Leg Trouble

LOS ANGELES (AP) — About 10 million Americans have swollen legs due to circulation trouble and most of them are in need of some kind of medical treatment and changes in their way of life, a Los Angeles physician asserted today.

The affliction is called phlebitis, an inflammation of one or more veins in the legs. In some cases blood clots develop in these veins and produce serious consequences, sometimes death. But the great majority have only a disabling or painful affliction, and it can be treated by medical means and a few changes in the routine of living, said Dr. Roy J. Popkin of Cedars of Lebanon Hospital.

Dr. Popkin, who reported to the treatment consists principally of reducing the swelling by conventional medical means and of rearranging the life of the patient to keep his feet off the ground.

People with this trouble should not dangle their legs, Dr. Popkin said. They should sleep with their feet elevated a few inches, usually on a pillow. Before they get out of bed they should put on an elastic stocking or bandages, as the doctor prescribes.

Their work, Dr. Popkin added, should be something that permits them to keep their legs outstretched, such as the feet-on-the-desk position.

It's A Two Faced Clock

NASHVILLE, Tenn. (AP)—It's a real two-faced clock that tells you one story when you're going east and another when you're going west.

But it's probably the only clock in town that tells everybody the right time.

The clock is the one at the front of the building jointly owned by two separately owned daily newspapers—the morning Tennessean and the afternoon Banner.

The Tennessean, which supported the move to shift Nashville clocks voluntarily to Daylight Saving Time, had the face of the clock on its side of the building on "fast" time.

The Banner kept its face of the clock on Central Standard Time.

GOK Disease Is Renamed

LOS ANGELES (AP)—If you have ever suffered the disease known as GO K (and millions have) you may be interested to know there's a new name for it. It's now called yoo yo.

Dr. Margaret Ann Storkan, Redondo Beach, told the California Medical assn. convention it used to be that whenever a disease was not clearly defined in the mind of your phsician, it was labeled GOK, which translated meant "Gosh only knows."

In order to standardize the nomenclature, Dr. Storkan explained, a physician at sea with your symtoms will now classify it in his files as "yoo yoo."

Translated, it means: complete ignorance of the nature of the disease both as to location and cause.

Japan Prostitution

TOKYO (AP)—Japan has 140,800 women relying on prostitution for a living, the government's Women's and Minors Bureau estimated today.

More people named Jones*

own Chevrolets than any other car!

*Of course we haven't actually counted all the Joneses. But it seems a safe guess. Because this year—as they have year after year—more people are buying Chevrolets. And 2 million more people drive Chevrolets than any other car. Maybe you ought to come in and see why this is so.

(Are you keeping up with the Joneses?)

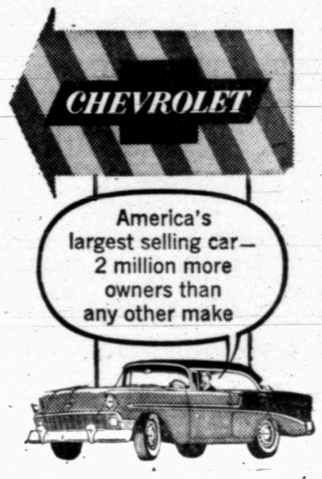

THE NEW BEL AIR SPORT COUPE *with Body by Fisher—one of 20 frisky new Chevrolet models.*

LAMB CHEVROLET COMPANY

25th St. & Ave. H

Phone 3-5456