WEDNESDAY

THE SNYDER DAILY NEWS

VOL. 10, NO. 161 — SNYDER, TEXAS, WEDNESDAY, NOVEMBER 4, 1959 — EIGHT PAGES—PRICE 5¢

Ike Tells Plans To Visit 9 Countries

RAILROAD MISHAP—After working most of last night, Santa Fe railroad workers were still engaged this morning in clearing up a three-car derailment that occurred Tuesday night. The miscue happened at the west end of the Snyder yards. No one was injured when the cars left the track and overturned during a switching operation. The cars were reported loaded with cotton. Here a hoist attached to a railroad crane (out of view) eases one of the cars from atop a second. The journals on which the cars roll had earlier been pulled aside. (Staff photo by Chan Scrogin)

★ ★ ★

Quiz Scandal May Produce Law Changes

By MARVIN L. ARROWSMITH

WASHINGTON (AP)—President Eisenhower said today nobody is going to be satisfied until the television quiz rigging scandals are cleaned up.

Eisenhower told his news conference the attorney general will be ready before Jan. 1 with recommendations for changes in the law to prevent what he called the astonishing deceptions carried out on some programs.

The Federal Trade Commission also is looking into the possibility of deceptive advertising, the President said. He added that there may be some things that will need correcting in that field.

In response to questions, Eisenhower said he does not believe the TV rigging indicates Americans have forgotten their moral standards.

The President said, on the other hand, that the reaction to TV quiz disclosures indicates that most Americans are not so much angry as bewildered.

The reaction, the President said, has been like that of the story relating to Shoeless Joe Jackson, the famed baseball player in the World Series Black Sox Scandal of 1919. A youthful fan said to Jackson: "Say it ain't so."

He is confident, Eisenhower said, that everybody in the television industry, from producers down through performers, wants to see this situation cleared up.

Eisenhower went on to say every industry engaged in the distribution of news and information on a mass basis has a responsibility to see that U.S. convictions and welfare are considered.

He said this holds true also for economic industries—an obvious reference to the steel strike on which he declined to comment directly. He said industries must maintain the self-discipline that will keep a free government operating.

The President also dealt with these matters:

TOUR — He announced that starting Dec. 4 he will make a 19-day tour to three continents—visiting nine countries in Europe, Asia and Africa. The itinerary includes the Western summit conference starting in Paris Dec. 19.

PANAMA AND CUBA — Discussing anti-American demonstrations in Panama and Cuba, Eisenhower said no administration has made a greater effort than his to develop better understanding with countries south of the Rio Grande.

By and large, Eisenhower said he believes those efforts have been successful.

But in the Latin American countries, he said, there always are some emotional extremists who will start mob action.

As for the demonstrations against the United States in Panama Tuesday, Eisenhower noted that this country's ambassador had delivered a sharp note of protest.

CANAL — For the last 14 years, Eisenhower said, he has personally favored building another canal to supplement the Panama Canal. But he added, it is still a matter that requires much study.

As for internationalizing the Panama Canal, Eisenhower replied briskly that he wouldn't even think of such a step at this time.

The United States, he noted, has a treaty with Panama, has scrupulously obeyed its provisions, and most U.S. relations with Panama have been in the model category.

Eisenhower said Tuesday's episode should not be permitted to harm generally good relations.

ROCKEFELLER — The President said he and New York Gov. Nelson A. Rockefeller discussed politics all across the board when they conferred last week at the White House. But Eisenhower added he couldn't possibly recall at this time any of the details or conclusions.

He volunteered no word as to whether the 70 minute discussion touched on the big question — whether Rockefeller has decided to bid for the Republican presidential nomination.

10 ENTRIES DEADLOCK IN FOOTBALL CONTEST

There was a big crop of winners in last week's Snyder Daily News football contest, with no less than 10 entries finishing in a deadlock for top honors.

Since the second prize of the week before was carried over, the 10 winners in the last contest will share $15.

Each of the winners missed five selections.

Nebraska's upset of Oklahoma and Monterey's surprise triumph over Borger were the toughies on last week's slate, according to the winning ballots. All 10 of the winners missed their predictions on those two games.

The winners include Mrs. Dan Cotton, 3774 Dalton Dr.; Joe Overton, Route 1; Hazel Berry, 601 Twenty-ninth Street; C. L. Corbell, 2303 Forty-first Street; Mrs. Durwood Hopper, 2706 Avenue I; Arlen Stokes, Route 3; Robert L. Smith, 3205 Fortieth Street; Frankie Kubena, 1916 Coleman; Mrs. Robert E. Bomar, 2102 Forty-first Street; and Mrs. R. L. Blakely, 811 Twenty-seventh Street.

Another contest begins today, and the list of games may be found in advertisements on the football contest page in today's issue of The Snyder Daily News.

19-Day Tour Mapped Out

WASHINGTON (AP)—President Eisenhower announced today he will visit nine countries in Europe, Asia and Africa, starting Dec. 4.

Eisenhower told a news conference the 19-day goodwill tour will take him to:

Rome, Italy; Ankara, Turkey; Karachi, Pakistan; Kabul, Afghanistan; New Delhi, India; Teheran, Iran; Athens, Greece; Paris, France; and Rabat, Morocco.

The tour to three continents will start in Rome with two days of talks, beginning Dec. 4, with high Italian government officials.

Eisenhower also said he hopes to call on Pope John XXIII.

Eisenhower plans to return to the United States Dec. 22, three days before Christmas.

The President will be in Paris for three or four days starting Dec. 19 for the Western summit conference.

He said today he will visit Rabat, Morocco on his way home, after leaving Paris.

The only other detail Eisenhower provided was that he will be in New Delhi Dec. 11 for the opening of the American exhibit at the International Agricultural Fair there.

The visit to India is expected to provide an opportunity for the President to make a major speech.

The tour to three continents will be the most extensive overseas trip Eisenhower ever has undertaken.

Eisenhower noted that no American president ever has visited Asia.

Since he is going to India, Eisenhower said, he feels he would be missing a chance if he did not also go to such other countries in the general area as Pakistan, Afghanistan and Iran.

Replying to another question, Eisenhower said he expects to do most of his traveling in his big new jet airliner.

Eisenhower went on to say that at some point during the 19-day tour he will have to take some some sort of break. Those details, he added, will be worked out later.

Eisenhower also said he hopes to get away sometime this month for a brief vacation in this country.

As for Mrs. Eisenhower, the White House said Tuesday there are no plans for the first lady to accompany the President to Paris for the Western summit conference. Eisenhower said today he believes Mrs. Eisenhower will not accompany him on the remainder of the tour abroad.

Deere Rites Set Thursday

Funeral services for Mrs. Alma F. Deere, 82-year-old former resident of Snyder who died at 8 p.m. Tuesday in Lubbock, will be held at 2 p.m. Thursday at the Northside Baptist Church here. She resided at 1202 Ave. J in Lubbock.

Rev. Jack Dean will officiate and interment will be in Snyder Cemetery.

Mrs. Deere was a charter member of the church.

Her husband died in July, 1948.

Surviving are five daughters, Mrs. Ray Howell, Lubbock, Mrs. Arthur Bird, Levelland, Mrs. Del Gleghorn, Portales, N.M., Mrs. W. A. Griffin, Quitaque, Tex., and Mrs. Paul Yarborough, Amarillo; three sons, Hubert, Tulsa, Charlie, Del Rio, and Carl, Levelland; two sisters, Mrs. Edna West, Breckenridge, and Mrs. Mabel Price, Bertram; two brothers, Fred Williams Houston, and Raymond Williams, Killeen; 20 grandchildren, 30 great-grandchildren and two great-great grandchildren.

Numerous other relatives reside in Snyder.

Arrangements are in charge of Bolger Funeral Home.

Hail Storm Rakes Across SE Scurry

A vicious hail storm swept from the north edge of Mitchell County northeastward across a strip of Southeast Scurry County late Tuesday, causing some damage to crops and farm buildings.

According to reports this morning, most of the damage in Scurry County occurred near Dunn.

There were reports of damage to cotton in fields at the Martin Murphy farm, along with roof damage to the Murphy home. Heavy hail also hit the Elmo Herring place south of Dunn, damaging the home and crops.

The damage had not been assessed this morning.

The hail cut a swath varying from less than a mile to some two miles in width on northeastward to the Hermleigh area.

Residents in the area hit by hail said some of the hail stones ranged up to the size of hen eggs, and they fell in odd shapes. Some appeared to be merely slabs of ice, while others had a sort of "mushroom" appearance.

Reports from the Hermleigh area this morning indicated that damage was light there. Little or no wind accompanied the hail around Hermleigh, and little rain fell.

Meanwhile, vicious winds and at least two tornadoes ravaged widely separated areas last night and early today in North Central, East and Southwest Texas.

As Texas residents still added up the damage, the season's first blue norther bore on the Texas Panhandle off the Rocky Mountains. Forecasters looked for cold air to spread throughout the state by Thursday night.

Accompanied by heavy rains, storms during the night inflicted property damage around Athens, Waco, Henderson, Marshall, Kilgore and near Kerrville. A farm home was destroyed outside Denton, where the Department of Public Safety reported a twister was sighted.

No injuries were reported in the far-ranging storms.

Telephone and power lines snap, at many points.

Cutting across the south and east parts of Henderson County during the night, high winds destroyed two homes and damaged six in the Virginia Hill community 4 miles south of Athens. They also wrecked one home and damaged four others near Brownsboro. Athens got .61 inch of rain.

Wind destroyed a farm home 2 miles south of Argyle in Denton County, also damaging a barn and blowing down several trees nearby. Highway patrolmen found no one in the house.

Reports of heavy damage came from the Henderson and Marshall areas in East Texas, and less serious damage around Kilgore.

At the Rusk County Airport 1½ miles west of Henderson, the storm wrecked a $45,000 hangar and damaged five planes. An oil

See HAIL Page Two

Grand Jury Returns Two Indictments

Two true bills were returned Tuesday by the October-November term grand jury which went into session at 9 a.m. the same day.

Indictments were returned on Joe Dugue, who had been charged with the theft on or about Oct. 13 of a 1956 Ford pickup truck valued in excess of $200 belonging to Santiago Gusman, at Hermleigh, and against J. E. McKinzie, who allegedly "by means of false pretenses and fraudulent representation" bilked County Commissioner L. L. (Pat) Moore out of $5,000.

McKinzie, according to the indictment, assigned to Moore the interest in five of 18 oil wells McKinzie said he owned near Rangely, Colo., each of which was described as producing more than 50 barrels of oil per day.

This is the third time McKinzie has been slated for trial in Scurry County, each case an outgrowth of an oil promotion scheme.

In the first trial, McKinzie was sentenced to four years but appealed the case to the state Court of Criminal Appeals, where the decision was reversed and remanded to the trial court, where it still pends.

In the second, and a separate case, the trial resulted in a hung jury.

Firemen Called To Blaze In Oilfield

Considerable damage by fire was reported done to a Standard of Texas heater-treater this morning seven miles from Snyder on the Lubbock Highway.

Snyder fire-fighting equipment was rushed to the scene on SACROC's Segment No. 1.

82 Hurt In Panama Riot

By LUIS NOLI

PANAMA (AP)—Panama was off limits for Americans living in the Canal Zone today following violent anti-U.S. demonstrations during the 56th anniversary of Panama's independence. At least 82 persons were injured, three seriously.

Crowds of demonstrators, protesting U.S. control of the canal, tore down the American flag at the U.S. Embassy Tuesday, stoned the embassy and the U.S. Information Service office, overturned American autos and battled U.S. canal police for four hours.

The mobs finally were routed by Panamanian National Guardsmen, Canal Zone police and firemen and U.S. Army troops armed with rifles, bayonets and machineguns. The Canal Zone police arrested six demonstrators.

Anti-American demonstrations also took place in Colon, Panama's second largest city at the Caribbean end of the canal. One mob broke into a U.S.-owned railroad station and carried off the cash box. The ticket agent escaped by locking himself in his office.

Troops from the Army's Caribbean Command stood guard along the Canal Zone's borders. The 90,000 Americans living in the Zone were ordered to stay inside the 500 square miles of U.S. territory. The Army cancelled plans for units in march in a Panamanian flag day parade in the capital today.

The target of Tuesday's outbreaks—touched off by Panamanian nationalists—was the unusual hold the United States has over the zone. The United States was granted control of the zone in perpetuity after it helped the Panamanians win their independence from Colombia. In recent years Panamanian nationalists have been demanding that their government establish its sovereignty over the zone.

While there was no evidence of government participation in the demonstrations, the government frequently has complained that Panamanian employes of the Canal Zone Co. are not treated as well as U.S. employes and also that Panama should be paid more rent for the canal.

U.S. Ambassador Julian Harrington filed a strong protest with the Panama Foreign Office against the desecration of the American flag and the damage to U.S. property.

Sponsor Denies Knowing Of Fix

WASHINGTON (AP)—An official of a television show sponsoring firm told congressional probers today he had no idea that TV quiz shows were rigged.

Martin Revson, an official of the Revlon Co., when Revlon was advertising sponsor of "The $64,000 Question" and "The $64,000 Challenge," declared: "I never had the slightest knowledge that any contestant was told any answer in advance."

"It never entered my mind that the producer could control the losing or winning," he said.

Two producers of the now-defunct shows testified earlier they were controlled.

Mert Koplin, associate producer, said Revlon was aware of this control. Steven R. Carlin, another associate producer, said the sponsor indicated to us they had some idea we were controlling the show."

Revson, who described himself as "the senior Revlon executive responsible" at the time but now a private investor, put the blame for any hanky-panky on the owners of the show, Entertainment Productions, Inc.

Challenging testimony that the sponsor made suggestions which virtually amounted to commands, Revson said: "EPI was boss. They had the last word on everything about the shows. If we didn't like it, there was nothing we could do about it."

Investigating members of the House subcommittee on Legislative Oversight talked of expanding their probe of TV show rigging to other kinds of programs.

Little Joe Rocket Is Launched Today

WASHINGTON (AP)—A little Joe rocket, designed to test Project Mercury space capsules, was launched from Wallops Island, Va. today.

The rocket boosted the capsule to an altitude of about 38,000 feet and a distance of five miles.

Thirty seconds after the launching, an escape rocket aboard the vehicle fired, carrying the capsule several thousand feet away from the booster.

The National Aeronautics and Space Administration said the launching, second in the Little Joe series, was designed particularly to test the performance of the escape system under maximum load conditions.

Strike Mediators Back On Job As Court Ponders Issue

WASHINGTON (AP) — The Supreme Court today pondered which way to rule on a back-to-work order in the steel strike as federal mediators strove anew for a settlement of the tieup.

The court gave no indication of when it would hand down its decision. Three hours of discussions behind closed doors Tuesday brought no announcement of results.

But it was expected generally the court would not long delay its ruling, with the strike already in its 113th costly day.

The ruling will affect both the strike itself and emergency provisions of the Taft-Hartley labor relations law, under which the back-to-work injunction was issued two weeks ago by U.S. Dist. Judge Herbert Sorg in Pittsburgh.

The injunction, which would send 500,000 striking steelworkers back to their jobs for at least 80 days, has been held in abeyance pending the outcome of appeal.

Joseph F. Finnegan, director of the Federal Mediation and Conciliation Service, called before him negotiating teams representing the steel industry and the striking United Steelworkers Union.

He met separately with both groups Monday, and indicated he may try to get them into a joint meeting for some real bargaining today.

But there was no advance sign that either side was prepared to budge from long-deadlocked stands before the court has ruled.

The Supreme Court's nine black-robed justices sat for more than four hours to hear legal arguments on the bitterly disputed Taft-Hartley injunction.

Arthur J. Goldberg, counsel to the union, called the Taft-Hartley law unconstitutional. He said that in enacting it Congress "passed the buck to the Supreme Court to break strikes."

Replying for the government, Solicitor General J. Lee Rankin defended the statute's emergency strike-ending machinery. He said Congress had passed it to protect the nation's interests, not merely those of labor or management. He insisted it is constitutional.

The arguments largely repeated what both sides had argued before, in the Pittsburgh court, and in the Court of Appeals in Philadelphia which last week sustained the lower court.

Challenging the arguments that a national emergency requires the 80-day "cooling off" injunction, Goldberg said steel production this year would nearly equal the 1958 output "even if the strike should go on for the rest of the year, and we hope and pray it won't."

Iowa Congressman Dies Of Cancer

WASHINGTON (AP) — Rep. Steven V. Carter (D-Iowa), died early today. First stricken by cancer in 1957, he had been gradually losing ground in his battle with the disease and was under treatment in the Navy Medical Center at Bethesda, Md.

Ben-Gurion Party Picks Up Strength

JERUSALEM, Israeli Sector (AP)—General election returns today assured Premier David Ben-Gurion's dominant Mapai party an even stronger role in the Israeli Parliament for the next four years.

Ben-Gurion and his followers will still lack a majority in the 120-member Parliament, but they drew more than 38 per cent of the popular vote in the balloting Tuesday against 32.2 per cent in 1955.

WEATHER

SNYDER TEMPERATURES: High Tuesday, 80 degrees; low, 53 degrees; reading at 7:30 a.m. today, 53 degrees; precipitation, trace.

East and South Central Texas: Partly cloudy through Thursday. Widely scattered thundershowers mainly near coast. Colder Thursday and in interior late tonight.

North Central and Southwest Texas: Partly cloudy and windy through Thursday. Colder tonight and Thursday. Lowest tonight 42 to 52.

Northwest Texas: Partly cloudy and windy through Thursday. Colder tonight and Thursday. Lowest tonight 24 to 32 in upper Panhandle and 30 to 42 elsewhere.

West Gulf: Southerly winds 15 to 25 m.p.h. this afternoon and tonight shifting to northerly 20 to 30 m.p.h. over most of north portion Thursday. Scattered showers and thundershowers mainly in north portion.

Democrats Consolidate Gains During Tuesday's Balloting

By The Associated Press

Democrats generally consolidated gains on state and local levels in Tuesday's scattered off-year elections. In the main contests they easily retained the Kentucky governorship and the Philadelphia mayor's office.

Democratic politicians, looking for a 1960 presidential year trend, could point to a strong showing in Indiana and Connecticut municipal elections. Indiana Democrats retained control of every major city and ousted Republicans in Fort Wayne and Lafayette.

But the Republicans gained in upstate New York, where they ousted nine Democratic mayors while losing four municipalities. And in New Jersey Republicans not only staved off a Democratic bid to win control of the state Senate, but apparently cut the Democratic majority in the Assembly.

As usual there were a few surprises and upsets. Former Utah Gov. J. Bracken Lee made a comeback by winning election as mayor of Salt Lake City. The ultra-conservative Lee no longer counts himself a Republican. He ran as an independent against a Democrat in what was supposed to be a non-partisan election.

In Philadelphia ever-hopeful Republican Harold E. Stassen went down to a predicted defeat by incumbent Mayor Richardson Dilworth, a Democrat. The margin was overwhelming.

Stassen has not won an election since the 1930s when he was the youthful governor of Minnesota, but not from lack of trying. Though he seemed to be at the end of a downhill political trail, he said "I may run for political office in the future. I am still a young man and plan to be active in politics."

Democrat Bert T. Combs won a landslide victory as governor of Kentucky over Republican John Robsion Jr. Combs had had an intraparty squabble with retiring Gov. A. B. (Happy) Chandler but it hardly affected his smashing win.

Even in Louisville, Robsion's home grounds, Combs missed carrying the city by only 269 votes. The Democrats were assured of continuing control over the Kentucky Legislature.

Democratic victories in Indiana, continuing a swing that started four years ago, included Indianapolis, Gary, South Bend, Evansville, Terre Haute and Hammond.

In Connecticut Democrats scored three upsets and kept control of the largest cities. They won in Republican Stamford, regained control in Waterbury and took Fairfield for the first time since 1908. They also scored a repeat in Bridgeport, where Democratic incumbent Samuel Tedesco again defeated veteran Socialist Jasper McLevy.

They scored again in New Haven. Republicans, however, gained surprise victories in Meriden and Norwalk.

In upstate New York Republicans wrested city halls from Democrats in Utica, Amsterdam, Canandaigua, Auburn, Ithaca, Rome, Mount Vernon, Troy and Corning.

But Democrats ousted Republicans in Oneida, Cortland Ogdensburg.

Mississippi also elected a governor, but it was a formality. Democrat Ross R. Barnett was unopposed. The segregationist lawyer had won the real election—the Democratic runoff primary—in August.

BEFORE AND AFTER—This "before and after" tableau occurred this morning at Snyder City Hall. Others may have discovered the boner earlier, but it was first called to the attention of city hall employes by Daily News staffers. (Staff photo by Chan Scrogin.)

Sanity Hearing Near End Today

LUBBOCK (AP) — The sanity hearing for Dr. Harold Eidinoff, charged with shooting El Paso attorney Ted Andress, neared its close today.

Defense Attorney Percy Foreman said he plans to call two more rebuttal witnesses before closing his case. He called several witnesses Tuesday who said they thought the physician was insane.

One witness, Dr. W. R. Dunkleberg, staff psychiatrist at the state mental hospital in Austin said:

"I still consider him pshchotic in plain language — crazy."

Dunkleberg treated Eidinoff while he was confined in the Austin hospital.

Foreman read from records of Eidinoff's confinement a recommendation by Dunkleberg and Dr. A. D. Patillo, consulting psychiatrist, that Eidinoff should be kept in the Austin hospital past his temporary commitment order.

Earlier, Foreman told Dr. Sam A. Hoerster, Jr., superintendent of the Austin State Hospital, that "I think you have to accept the responsibility for Ted Andress' death."

Foreman had brought out that Hoerster released Eidinoff although three psychiatrists advised him they believed Eidinoff insane.

Hoerster said he had not believed Eidinoff insane and could not honestly take any action to keep the physician hospitalized.

Eidinoff, who admitted he killed Andress at the El Paso airport earlier this year, spent March of 1958 in the Austin institution for observation.

The 50 - year - old physician will face a murder trial if found sane in the hearing that was sent here from El Paso.

The shooting climaxed a feud of 5 years attributed to Andress' introduction of nude pictures of Eidinoff and the doctor's first wife in a suit seeking to obtain a divorce fee from Eidinoff for other attorneys. Later, Andress obtained a libel judgment against Eidinoff.

HAIL

Continued From Page 1

derrick toppled across State Highway 64 at Turnertown, 7 miles west of Henderson, and blocked traffic for hours.

The winds hurled a crop dusting plane and heavy concrete blocks anchoring it against the Rusk airport hangar. Four other planes inside the hangar also suffered damage. Henderson received 2.4 inches of rain.

Violent weather wrecked a battery of oil tanks 12 miles east of Marshall and unroofed two houses in that vicinity. Reports to the Marshall News-Messenger placed the loss at more than $15,000.

Three of the oil tanks blew over to a neighboring pony ranch and a fourth overturned. The roof sailed off a home in Marshall and another south of town. One of the houses shifted 8 feet off its foundation.

Marshall police said a tornado apparently skipped over the East Texas city but did not touch the ground. Fallen trees covered about one-eighth mile of highway near Jonesville, 8 miles east of Marshall. A small oil company building and the big screen of a drive-in theater also were wrecked.

Solon Killed In Accident

CHICAGO (AP) — Charles A. Boyle, 52, of Chicago, Democratic representative in Congress since 1954, was killed early today when a car he was driving struck an elevated train pillar.

Police said Boyle, who was alone in the car, apparently skidded on the wet street into the pillar on South Western Avenue. They said he was driving north, apparently on his way home.

Boyle, an attorney, represented the 12th Illinois District, which includes most of nine North Side wards with a population of more than 350,000.

Boyle was a practicing lawyer in Chicago since 1934. He was the father of eight children.

He was born at Spring Lake, Mich., and was a graduate of Loyola University of Chicago and Loyola Law School.

THE SNYDER DAILY NEWS

Published Sunday morning and each evening except Saturday by the Feather Printing and Publishing Co., Inc., at Snyder, Texas.

Entered as second-class matter at the Post Office at Snyder, Texas.

HERBERT FEATHER, Publisher.

SUBSCRIPTION RATES: By CARRIER in Snyder 35 cents per week, $1.50 per month. By mail in Scurry and adjoining Counties, one year $9.00. Balance of Texas, one year $12.00. All other States $15.00.

MEMBER OF THE ASSOCIATED PRESS

The Associated Press is exclusively entitled to use for republication all news dispatches in this newspaper, also local news published herein. All rights reserved for republication of special dispatches.

Any erroneous reflection upon the character, standing, or reputation of any person, firm or corporation which may occur in the columns of THE SNYDER DAILY NEWS will be gladly corrected upon its being called to the attention of the management.

The publishers are not responsible for more than one incorrect insertion of any classified advertisement, or for errors in typography that may occur, unless the error is called to our attention immediately after the first issue. In case of such error, we will gladly correct the ad in the next issue after it is brought to their attention.

All unsolicited articles, manuscripts, letters and poetry sent in to the Daily News are sent at the owner's risk and the Snyder Daily News assumes no responsibility for their safekeeping or return.

British Trade Restrictions Are Lowered

WASHINGTON (AP)—The British government today announced effective Nov. 9, the end of most trade restrictions that for the past 20 years have sharply limited the import of foreign goods and products.

Announcement of the move, with its wide effect on world trade, came here from the British Information Service.

British import controls have been used to protect Britain's pound sterling and hard-pressed postwar economy.

The announcement said the overwhelming majority of imports from all overseas sources other than Japan, the Soviet bloc and Red China will be free of restrictions as of next week. Included are such sensitive trade items as cars and textiles.

The information agency said restrictions are likely to continue on such items as arms and radioactive substances.

Still under import controls are aircraft, alcoholic drinks except whisky, bottled and canned fruit, bananas, grapefruit and grape fruit juice, orange juice, tobacco, synthetic rubber, pigment, uncanned fish other than salmon, pharmaceutical products and transistors.

Other imports subject to quantity restrictions include dyes and dye stuffs pending tariff adjustment, potatoes, seeds, sugar, jute, arms, radioactive matter and feathers.

Jet Bomber Falls In Gulf

TAMPA, Fla. (AP) — A six-jet bomber carrying a crew of four crashed about 80 miles out in the Gulf of Mexico before dawn today. A Coast Guard helicopter pilot rescued one airman.

Air-sea rescue planes and Coast Guard craft searched for the other three.

The B47 took off from MacDill Air Force Base, Tampa, at 3 a.m. It went down an hour and 19 minutes later, MacDill said.

Lt. Franklin Delano Harrod, the navigator, parachuted from the plane and was rescued. Lt. Cmdr. James Iverson, pilot of the helicopter making the pickup, said by radio that Harrod appeared in good shape.

He gave no other details but said he planned to remain in the area for some time before taking Harrod to the Coast Guard base at St. Petersburg.

MacDill said Harrod is the son of Grover Cleveland Harrod of 706 Pine St., Hattiesburg, Miss.

Planes Clash Along Border

JERUSALEM (AP)—Israeli and Egyptian fighter planes clashed today in an aerial battle near the Israeli-Egyptian border.

The two governments, officially at war despite a long-standing armistice, gave differing accounts of exactly where the clash took place and of what happened.

The Israeli version: Four Egyptian MIGs, Soviet-made jet fighters, penetrated 15-20 miles over the central Negev Desert of Israel before they were intercepted. All Israeli planes returned safely to base after driving the Egyptian planes back into Egyptian air space.

The Egyptian version: The fight took place over Egypt's Sinai Peninsula between Rafah and El Arish, just west of the controversial Gaza Strip. An Israeli fighter of the Mystere type, built in France, was hit. Flames and smoke were seen coming from it as it fled toward Israel. Six Israeli planes took part. The Egyptian planes returned undamaged.

The incident was reported to the U. N. commission supervising the Egyptian-Israeli armistice.

A stone from Bethleham, Jordan, has been shipped to Christmas, Fla., to be used in the construction of an inter-denominational church.

Pie For Kings

Mince pie, so popular for our winter holidays and so easy to make with the always ready-to-use instant mince meat, was once a luxury. In England in the Middle Ages, mince meat was the food of the nobility. In those days, a guard was often set to watch the pies ready in the kitchen to serve at a feast, so that thieves could not steal them with hooks thrust through the grated, unglazed windows, as they sometimes tried to do. The scarcity of spices and dried fruits made the pies impossible in the ordinary household. Now these indgredients are all included in your big one-pound, twelve-ounce jar of instant mince meat. So just roll out a couple of sticks of instant pie crust, dip into your jar of mince meat, and you can have a pie fit for kings ready for the oven in a few minutes.

FRYPANS

New skillets and griddles will perform more efficiently if properly seasoned before using. Scour the utensils first with soapy steel wool, then wash thoroughly in hot suds, rinse and dry well. Brush the surface with unsalted fat or salad oil and heat slowly over the automatic top burner heat control on your range, set at 300 degrees. Renew the oil coating after 10 minutes and continue to heat about 10 minutes more. Then turn out the flame and let the pan cool. Wash in sudsy water, rinse and dry thoroughly.

Playwright Tennessee Williams was born in an Episcopal Church rectory in Columbus, Miss.

Stassen To Continue 'Active'

PHILADELPHIA (AP)—Harold E. Stassen was dealt the most crushing defeat in Philadelphia Republican party history in Tuesday's mayoralty election.

Minutes after he conceded his overwhelming loss to incumbent Democrat Richardson Dilworth, Stassen was telling newsmen and a television audience, "I may run for political office in the future. I am still a young man and plan to be active in politics."

Dilworth, 61, a former Marine who crashed the political scene in 1951 as a crusading district attorney, exceeded his own expectation in winning by more than 200,000 votes. He campaigned on his record as mayor of the nation's third largest city.

Stassen, former Minnesota Governor, asserted he would take a brief vacation and return to further his law practice here and "to help the Republican party rebuild and win" in his adopted state.

The 52-year-old Minnesota wonder boy—he served three terms as governor in the 1930s—said: "I'm convinced the time will come when the Republican party will win in Philadelphia and Pennsylvania and I might be a part of it."

That day appeared far off if Tuesday's returns were any criteria. Dilworth polled 432,298 votes to 227,862 for the GOP standard-bearer, a plurality of 204,436.

The previous high Democratic victory was in 1955, when Dilworth blitzed Republican Thacher Longstreth by 132,706 votes. The largest plurality ever rolled up in the city was in 1931, when the Republicans scored by 338,679.

Stassen, who three times has tried unsuccessfully to win his party's presidential nomination, had predicted a 60,000-vote victory. However, he admitted after defeat that he knew from the start the odds were heavily against him.

Why run, then?

"You don't run for office only when everything looks good, Stassen said." If a ball team is a run or two behind, they don't leave the field. I ran to give the people an alternative program."

Stassen said he expected to be a Pennsylvania delegate to next year's Republican national convention.

Stassen, a former White House aide, last year lost in a bid for the GOP Pennsylvania gubernatorial nomination.

Ticklish Problem Of Baptists Eased

CORPUS CHRISTI (AP) — Wadley Memorial Hospital at Texarkana has removed a ticklish problem for Texas Baptist by withdrawing an invitation for the denomination to take over its operation.

Involved was the principle of separation of church and state.

Announcement of the withdrawal was made here Tuesday at the 4-day meeting of the Baptist General Convention of Texas.

Whether the convention should lease and operate the Texarkana hospital had been expected to be the most controversial question at the meeting.

Some members were opposed to leasing the hospital because the hospital accepted and used about two million dollars in federal funds under the Hill-Burton Act.

The executive board of the convention spent two hours deciding whether to rescind a previous decision to recommend leasing the hospital.

A motion lost by one and one-third vote. The count was 54 in favor of rescinding to 29 against. A two-thirds majority was required because board members had received no advance notice of the rescission.

Dr. M. B. Carroll, president of the Baptist Convention, argued that "A motion to rescind would show strength by expressing the feelings of Texas."

The executive board unanimously approved a resolution recommending that the convention express to the hospital board "sincere appreciation for its offer."

A proposal was made for the convention's resolutions committee to draft a statement which would properly express the denomination's stand on the church-state principle.

The hospital action came after a Baptist leader predicted that one out of every three Texans will be a Baptist by 1957.

The prediction was made by Dr. Carl E. Bates, pastor of the Charlotte, N. C., First Baptist Church and former board chairman of the Baptist General Convention of Texas.

Baptists now number more than 1,500,000 in Texas, about one-sixth of the estimated population.

Says Chinese May Release 5 Americans

HONG KONG (AP) — Joachim Alva, a member of the Indian Parliament said today Premier Chou En-lai told him that the Chinese Communists have under consideration the release of the five Americans they hold prisoner.

Alva arrived here Monday en route to India after a visit to Peiping.

He said Chou declined to discuss prospects for the Americans' release beyond saying the question is under consideration, a term frequently used by Communist Chinese officials to cover inactivity or a stall for time.

The prisoners are missionaries and Korean War personnel convicted of spy charges.

During Soviet Premier Nikita Khrushchev's visit to the United States, President Eisenhower asked him to intercede.

Those imprisoned are: Robert Ezra McCann, Pasadena, Calif.; John Thomas Downey, New Britain, Conn.; Richard George Fecteau, Lynn, Mass.; Hugh Francis Redmond, Jr., Yonkers, N. Y.; and Roman Catholic Bishop James Edward Walsh, Cumberland, Md.

Hot Or Cold

How are you going to serve your Thanksgiving mince pie? Some like it hot, of course, and some like it cold. If you have a big tableful on this big family holiday, you can have two pies, one heated, the other cool. Then there are the toppings, and you can offer these on a take - your - choice basis. Mince pie a la mode has many fans. Others prefer a slice of good sharp cheddar cheese. With the hot pie, hard sauce is popular. Either hot or cold, with or without toppings, mince pie is a perfect dessert for a holiday meal.

Two Vehicles In Collision Here

Two Fords—one a 1958 station wagon driven by Carla M. Best, 2909 Thirty-eighth street, and owned by John Best, and the other a 1956 model driven and owned by Godfrey E. Paulas, Route 2, Hermleigh—were involved in an accident about 4:10 p.m. yesterday at Twenty-sixth street and Ave. Q, police reported.

Damage was not extensive to either car. Both were reported going east at the time of the mishap.

Funeral Rites For Mrs. Gibson Today

Funeral services are scheduled to be held today at 4:30 p.m. for Mrs. W. P. Gipson, 72, former Snyder resident who died at 5 p.m. Monday at her home in Lubbock.

Rev. S. A. Sifford, pastor of the First Methodist Church at Meadows Tex., will officiate.

Burial will be in Snyder Cemetery with Bell Funeral Home in charge of arrangements.

TELEVISION LOG
WEDNESDAY PROGRAMS

KCBD-TV Channel 11 — Lubbock

WEDNESDAY
5:00—Hospitality Time
5:15—Cases Jones
5:45—Hele's Howell
6:30—Wagon Train
7:30—Price is Right (C)
6:00—News
6:15—Huntley-Brinkley
8:00—Perry Como
9:00—This Is Your Life
9:30—77 Sunset Strip
10:30—News, Wthr., Sports
11:00—Jack Parr Show

THURSDAY
6:30—Continental Class
7:00—Today
8:00—Dough-Re-Mi
8:30—Treasure Hunt
10:00—Price Is Right
10:30—Concentration
11:00—Tic Tac Dough
11:30—It Could Be You
12:00—Burns & Allen
12:30—Susie
1:00—Queen For A Day
1:30—Thin Man
2:00—Young Dr. Malone
2:30—From These Roots
3:00—House on High St.
3:30—MGM Theatre
5:00—Hospitality Time
5:15—Science Fiction
5:45—Hele's Howell
6:00—News
6:10—Weather
6:15—Huntley Brinkley
6:30—Orbit
7:00—Flight
7:30—I. Staccato
8:00 Bachelor Father
8:30—Tennessee Ernie
9:00—Groucho Marx
9:30—Bold Venture
10:00—Wyatt Earp
10:30—News, Wthr., Sports
11:00—Jack Parr Show

CHANNEL 4-12-13
Station Programs Same—Except Where Channel Number Shown

4:00—Guiding Light
4:15—Take Five
4:25—13—News
12—Cartoon Circus
4—Cartoon Circus
4:30—Cartoon Circus
5:00—Looney Tunes
5:30—13—Bugs Bunny
12—Bugs Bunny
4—Sugar 'n Spice
5:45—31—Bugs Bunny
12—Bugs Bunny
4—Looney Tunes
6:00—13—News, Wthr., F.
12—News, Wthr., F.
4—Cosden Farm
6:15—Doug Edwards
6:30—13—Tombstone
12—H. Playhouse
4—H. Playhouse
7:00—Keep Talking
7:30—Trackdown
8:00—The Millionaire
8:30—I've Got A Secret
9:00—Armstrong C. Th.
10:00—News
10:30—Original Am. Hr.
11:00—Showcase
11:45—Sign Off

THURSDAY
7:30—Sign On
7:35—News
7:40—Cartoon Circus
8:00—Richard Hoklet
8:10—Take Five
8:15—Capt. Kangaroo
9:00—On The Go
9:30—Sam Levenson
10:00—I Love Lucy
10:30—13—Top Dollar
12—12 Romper Room
4—Top Dollar
11:00—Love Of Life
11:30—Search for Tomorrow
11:45—13—Club Da
4—Modern Home
12—Modern Home
12:00—Home Fair
12:15—News
12:25—Take Five
12:30—As The World Turns
1:00—For Better or Worse
1:30—Houseparty
2:00—The Big Payoff
2:30—Verdict Is Yours
3:00—Brighter Day
3:15—Secret Storm
3:30—Edge of Night
4:00—Guiding Light
4:20—13—News
12—Cartoon Circus
4—Cartoon Circus
4:30—Cartoon Circus
5:00—Looney Tunes
5:30—Huckleberry Hound
6:00—13—News, Wthr., F.
13—News, Wthr., F.
4—Cosden Farm
6:15—Doug Edwards
6:30—13—U.S. Marshall
6:30—12—Swing West
4—Holly'w Play'h.
7:00—December Bride
7:30—Derringer
8:00—Zane Gray Theatre
8:30—Playhouse 90
10:00—News
10:30—Movie
11:45—Sign Off

KRBC TV CHANNEL 9 — ABILENE

WEDNESDAY
4:00—MGM Com. Pre.
:30—TBA
6:00—News
6:10—Weather
6:15—Texaco H-B Report
6:30—Wagon Train
7:30—On The Farm
8:00—Kraft Music Hall
8:30—Bat Masterson
9:00—This Is Your Life
9:30—Men of Annapolis
10:00—News
10:10—Weather
10:15—MGM Com. Pre.
Sign Off

THURSDAY
7:00—Today
8:00—Today
9:00—Dough Re Mi
9:30—Treasure Hunt
10:00—Price Is Right
10:30—Concentration
11:00—Tic Tac Dough
12:00—News & Wthr.
12:15—Daily Devotions
12:20—TBA
1:00—Queen For A Day
1:30—Court of H. Rel.
2:00—Young Dr. Malone
2:30—From These Roots
3:00—Truth or Con.
3:30—County Fair
4:00—MGM Com. Pre.
5:30—TBA
6:00—News
6:10—Weather
6:15—Texaco H-B Report
6:30—Favorite Story
7:00—Price Is Right
7:30—Lawless Years
8:00—Bachelor Father
8:30—21 Beacon Street
9:00—You Bet Your Life
9:30—Masquerade Party
10:00—News
10:10—Weather
10:15—MGM Com. Pre.
Sign Off

CANYON DRIVE-IN
Ph. HI 3-7212 Big Spring, Hwy.
Show Starts 6:45
Last Times Tonight
FIRST RUN IN SNYDER!
THE BAT
with VINCENT PRICE • ANNE MOORHEAD
An ALLIED ARTISTS Picture
SECOND FEATURE
"FACE OF FIRE"
James Whitmore

SNYDER THEATRES PRESENT TODAY:
PALACE—"TEN SECONDS TO HELL"
Action Drama
Starring Jeff Chandler
STARLITE—"IMITATION OF LIFE"
Drama In Technicolor
Starring Lana Turner
SECOND FEATURE
"REPRISAL"
Western In Technicolor
Starring Guy Madison

RADIO—SNYDER
KSNY—1450
MUSIC - NEWS - SPORTS
Listen To The
Silver Dollar Jack Pot
YOU COULD BE THE LUCKY WINNER
1450
ALWAYS IN TUNE WITH YOU
RADIO
Keep Tuned To KSNY!

Member Texas Optometric Association
Drs. Blum and Nesbit
OPTOMETRISTS
1825-25th St.
Phone HI 3-3992

Barrow Furniture Co.
OPEN EVENINGS
BY APPOINTMENT
For Family Shopping Convenience
DIAL HI 3-4951 BEFORE 5 P.M.

IRA CONSOLIDATED INDEPENDENT SCHOOL DISTRICT NO. 903

Ira, Texas

STATEMENT OF CASH RECEIPTS AND DISBURSEMENTS

FOR THE YEAR ENDING AUGUST 31, 1959

OPERATING FUND

DESCRIPTION	State & County Available	Local Maintenance	Transportation	Building Fund	Interest & Sinking Fund	Totals
Opening Balance	1,561.27	1,845.36	620.13	12,492.06	3,749.00	20,267.82
RECEIPTS						
Revenue from Local Sources		67,825.92			10,582.65	78,408.57
Revenue from County Sources	157.31					157.31
Revenue from State Sources	20,268.80	8,828.43	7,771.00			36,868.23
Revenue from Federal Sources						
Non-Revenue Receipts			3,550.00			3,550.00
TOTAL RECEIPTS FOR THE YEAR	20,426.11	76,654.35	11,321.00	-0-	10,582.65	118,984.11
TOTAL FUNDS AVAILABLE	21,987.38	78,499.71	11,941.13	12,492.06	14,331.65	139,251.93
DISBURSEMENTS						
Administration	2,024.05	9,774.23				11,798.28
Instruction	16,660.36	37,691.67				54,352.03
Attendance Service						
Health Services		1,277.56				1,277.56
Pupil Transportation	63.60	2,556.00	9,575.75			12,195.35
Operation of Plant	132.60	6,369.26				6,501.86
Maintenance of Plant		3,935.92		173.00		4,108.92
Fixed Charges	826.20	1,880.18				2,706.38
Food Service	68.10	181.20				249.30
Student Body Activities						-0-
Capital Outlay		182.54		5,018.74		5,201.28
Debt Service			1,155.76		11,624.23	12,779.99
TOTAL DISBURSEMENTS	19,774.91	63,848.56	10,731.51	5,191.74	11,624.23	111,170.95
Ending Balance	2,212.47	14,651.15	1,209.62	7,300.32	2,707.42	28,080.98

GERMAN SOUR CREAM TWISTS — a combination of yeast bread, sour cream and touches of cinnamon and icing, will bring compliments from your friends.

Tasty Bits Sure To Make Hit

Picture this scene in your home mid - morning, late autumn sun streaming through the windows a crispness in the air and inside, a warm fire, the arresting aromas of freshly brewed coffee and home - baked yeast rolls! A homey atmosphere in which to entertain your guests. Hospitality and warm feelings will put your guests at ease and when it comes time for serving you'll be at ease, too, knowing your food is perfect for the occasion and tempting to your guests.

No last minute worries, either, for good food will boost your self-confidence. This yeast bread recipe is a snap — quick and easy when you combine yeast and biscuit mix.

So don't waste another minute, gather your friends together and serve this luscious morning bread. You'll be glad you did!

German Sour Cream Twists

¼ cup warm water
1 pkg. active dry yeast
3-4 cup lukewarm sour cream
3 cups plus 2 tbsp. bisquick
3 tbsp. sugar
1 large egg
2 tbsp. soft butter
1-3 cup brown sugar (packed)
1 tsp. cinnamon

Dissolve yeast in warm water. Add sour cream, half the bisquick, sugar, egg and butter. Beat with spoon until smooth. Using your hand, mix in remaining bisquick until dough cleans the bowl. Turn out onto cloth - covered board lightly dusted with bisquick. Knead until smooth, 5 to 10 min. Divide dough into two parts. Roll one part into an oblong, 12 x 6". Spread with 1 tbsp. soft butter. Sprinkle half of dough with half of brown sugar - cinnamon mixture. Fold other half over. Cut into 12 strips one inch wide. Hold strip at both ends and twist in opposite directions. Place on greased baking sheet 2 inches apart. Press both ends of twist to baking sheet. Repeat same process with other part of dough. Cover and let rise in warm place (85 degree) until light, 1 hr. If kitchen is cool, place dough on a rack over a bowl of hot water and cover completely with a towel).

Heat oven to 375 degrees (quick mod.). Bake 12 to 15 min., until golden brown. While warm, frost with a confectioners' sugar icing. Makes 2 doz.

WOMEN'S CALENDAR

WEDNESDAY

Cosmorama Club meets at 4 p.m. at Martha Ann Club with Margie McNair and Charlene Erwin, hostesses.

THURSDAY

St. Elizabeth's Altar Society meets in Katherine Ryan cafetorium at 7:30 p.m.

The Fireman's Auxiliary will meet at 7:30 p.m. with Mrs. Margie Glasscock, 3710 Austin Avenue.

The Friendly Fellow Club will meet at Martha Ann Clubhouse at 7:30 p.m. Mr. and Mrs. R. H. Odom, hosts.

City - Council Parent-Teachers Associations will meet at 1:30 p.m. in the speech-arts room of the Central Elementary School.

The Gamma Upsilon Chapter of ESA will meet at 7:30 p.m. in the Snyder National Bank community room. Mrs. Eugene Glasscock and Mrs. Sid Turner, hostesses.

FRIDAY

Altrurian Club meets at Martha Ann Clubhouse, with Mrs. C. T. McLaughlin, hostess.

Ladies Golf Association meets at the Country Club at 1 p.m.

United Church Women to hold World Community Day at the First Methodist Church. A coffee will be held at 9:15 a.m. followed by a program at 10 a.m.

The El Feliz Club will meet at 3 p.m. at the Martha Ann Woman's Club. Mrs. A. D. Erwin, hostess.

SATURDAY

Auxiliary of the Cogdell Memorial Hospital will hold an Autumn Tea from 2 to 4 p.m. at the Nurses Home.

Junior High School variety show, 7:30 p.m. in High School auditorium. Public invited.

DUNN NEWS

By ELWANDA STEWART

Visiting the Blake and Billy Durham families Saturday were, Mr. and Mrs. Homer Harrison of Caddo Okla. and Mr. and Mrs. Autrey Bolding of Colorado City.

Mr. and Mrs. Blake Durhan and Mark spent Sunday with Mr. and Mrs. J. O. Sheid, Jr. of Snyder.

Mr. and Mrs. Thomas Echols have returned home from Teneha. They visited Mrs. Jesse Bowers, Mrs. Ruby Wedgeworth and family, Mr. and Mrs. J. L. Baldwin and Mr. and Mrs. Frank Scates. Mrs. Bowers came home with them.

Mr. John Brown and Mr. and Mrs. Perry Echols visited Mrs. Louanna Hooker and other relatives in Teneha last week.

Mrs. Houston Cotton attended school homecoming and visited relatives in Teneha recently. She accompanied her sister, Mrs. Joe Moser and Mr. Moser of Colorado City.

Mr. and Mrs. Allan Currie of Colorado City, visited Mr. and Mrs. L. A. Scott and children the past weekend.

Mr. and Mrs. C. F. Ryan and children of Midland visited Mr. and Mrs. D. D. Smith recently.

Mr. and Mrs. Don Wester and children of Midland, visited Mr. and Mrs. Pete White last week.

Mrs. G. N. Allen and Mrs. Ruth Scott and Cookie, visited in Colorado City Monday.

Mr. and Mrs. L. T. Nail and children visited Mr. and Mrs. Steve Nail and attended the Snyder-Sweetwater football game in Snyder Friday.

Mr. and Mrs. H. D. Beakley of San Antonio are visiting his sister, Mrs. John Brown and family.

Mr. and Mrs. Lavelle Brown and children of Big Spring, visited Mr. and Mrs. Dewey Denson Saturday.

Mr. and Mrs. Homer Harrison of Caddo, Okla. visited their daughter, Mrs. Eunice Goodlett and family the past weekend.

Mrs. Roy Chapman and Bennie of Ira visited Mr. and Mrs. C. D. Gray and Donna Faye Thursday.

Lorena Mattson attended a beauticians meeting in Amarillo Sunday and Monday.

Weekend guests of Mr. and Mrs. Ollie Richardson were, Mr. and Mrs. Fred Cary, Pampa; Mrs. Jerry Dunn, Lubbock and Mrs. Max von Roeder and girls of Snyder.

Carolyn Murphy who attends Texas Tech spent the weekend at home.

Friday night Nov. 6 will be community game night at Dunn community center. Activities start at 7:30 p.m. Refreshments will be served.

Mrs. P. King Hostess To Art Guild

The Art Guild Club met Tuesday evening at 7:30 at the Martha Ann Woman's Club. Mrs. Porter King was hostess for the evening.

Mrs. Ben Thorpe, program leader, introduced the guest speakers. Miss Myrtle Harrell told of the revived popularity of making arrangements of dried flowers and plants. She gave six methods of drying or preserving materials for use in the arrangements and showed several types of plants, grasses and flowers she had preserved.

Miss Fay Harrell made several attractive arrangements displaying the use of dried materials, grasses, polished rocks and figures added for interest. Three of the arrangements were those featured when Miss Harrell appeared on a recent program over the Abilene television station.

Seventeen club members, one new member, Mrs. Camilla Patterson and guests, Mrs. Woodrow Worthington, Mrs. Bob Smith, Mrs. Mauryse Blacklock and the Misses Harrell attended the meeting.

About one out of every 10 Canadians speaks both English and French.

Mrs. Burchett Elected Top Officers

Mrs. Ruth Burchett was elected to serve as President for the West Texas Latin Teachers' Association, at the fall meeting in the Texas Tech Student Union building, Saturday Oct. 31.

The program began with a coffee and Mrs. Burchett who studied at the American Academy in Rome last summer, told the group about her trip and experiences while studying there.

Dr. Walter H. Juniper, dean of West Texas State College, Canyon, spoke on "Latin in the Atomic Age". He also told the teachers that a 1955 U. S. Office of education survey shows Latin is second only to Spanish in popularity with American secondary school students.

"Of 20.6 per cent studying a foreign language in public schools, 7.3 per cent studies Spanish 6.0 per cent Latin, 5.6 per cent French, and 0.8 per cent German" he said.

In a business session Saturday after, the principal business was a report of Texas curriculum studies issued by the Commission of Foreign languages of the Texas Education Agency.

KNAPP NEWS

By MRS. BEN WEATHERS

Misses Dorothy Bowles and Francis Weeg of Lubbock were weekend visitors in the D. L. Bowles home.

Mr. and Mrs. Glyn Ed Murphy, Maxine and Robert Louis of Breckenridge, Mr. and Mrs. Loyd Murphy and Linda, Mrs. Joe Bailey and daughter, visited in the Murphy home over the weekend.

Twenty-four children attended the Sunbeam Halloween party, Saturday afternoon at the Knapp Baptist church.

W. R. Durlap was deer hunting in Colorado state during the weekend.

Mrs. Cora Weathers of Snyder spent Saturday and Sunday in the Ben Weathers' home.

Approximately fifty people attended the Halloween costume party at the Murphy school house community center Saturday night sponsored by the Home Demonstration Club. Prizes were awarded in four age groups adult, teenagers, young school and pre-school. Exciting games and pranks were played by all. Cold drinks, coffee, cake and pie were served.

Mrs. G. F. Wilson of Snyder was visiting Sunday with her neice Mrs. C. W. Addison and family, and attended Sunday school and church at Knapp.

Mr. and Mrs. N. L. Long and son Donald, moved Saturday to their home near Brownwood.

Mr. and Mrs. Dale James of Odessa visited Saturday in the Cecil James home with Patricia and Cynthia returning home with them.

Mr. and Mrs. Walter W. Weathers of near Hamilton visited Wednesday in the Ben Weathers' home.

Mmes. W. O. Davis, W.M.U. president and five other members, H. H. Cary, Buck Rambin, A. J. Ray, Raymond Robinson and Ben Weathers attended the W.M.U. meeting Thursday at Ave. D. Baptist Church, Snyder.

Mmes. Albert Taylor, for first graders; Vernon Todd and Melton Davis, 4th grade; Mrs. Doyle Lovell, 6th grade; Mrs. D. L. Bowles, 8th grade hosted as room mothers at Gail school, Friday afternoon.

Mr. and Mrs. J. E. Sorrells visited Sunday afternoon in the J. M. Sterling home near Vincent.

Mr. and Mrs. J. O. Green, Mrs. C. C. Marr attended the Knapp Baptist Sunday school and church, Sunday.

Mrs. J. M. Sterling and Mrs. Audrey Miller spent Monday visiting with Mrs. Murphy.

Iota Psi To Aid In TB Work

The Iota Psi Chapter of ESA met Monday at 7:30 p.m. for a model meeting.

Mr. Roland Neighbors, assistant city manager was the guest speaker. He gave an interesting talk on behalf of the local Tuberculosis Association.

The group will donate their services to the association by helping to stuff envelopes with Christmas seals.

Mrs. Shirley Bowers, vice president, gave a brief history of the sorority.

Rushees present were: Jean Robinson, Peggy Harris and Ann Kimbro.

Members present included: Margaret Wood, Marlene Stokes, Monty Valentine, Anita Payne, Janelle Beasley, Shirley Bowers, Faydene Hart, Rita Johnson and Avanell Corbell.

Ira Homecoming Schedule Is Set

Ira homecoming activities will get underway Saturday with an informal gathering at the Ira Community Center.

A highlight of the event will be the football game, after which the homecoming group will again go to the Community Center.

All ladies of the Ira community have been asked to help provide cookies to be served. The cookies should be turned in to the school lunchroom by Friday.

Rhode Island was named by the 16th Century explorer Giovanni Verrazzano because it reminded him of the island of Rhodes in the Mediterranean.

VARIETY

If you like variety, try adding different kinds of fruits to mince pies this winter. You can make half a dozen kinds as easily as one. Two sticks of instant pie crust, one for the bottom, one for the top, and a cup and a third of instant mince meat, ready to scoop from the big one-pound, twelve-ounce jar. That's the basic pie. For variation try adding a cup and a half of diced apples, or the same amount of crushed canned pineapple. Sweeten 1-½ cups of chopped cranberries with ¼ cup sugar for another tempting addition. Or try the same amount of raisins soaked in ¼ cup orange juice. Try other fruits, canned, fresh, or candied, to make you own variations. Mince meat combines temptingly with almost any fruit.

Ira 4-H Club Has Meeting Monday

IRA (Spl) — The Ira 4-H Club met Monday at the Ira School.

One new member, Suzanne Taylor, was introduced and following the business meeting a film on "More Milk In Our Meals" was shown.

Plagued Day And Night with Bladder Discomfort?

Unwise eating or drinking may be a source of mild, but annoying bladder irritations — making you feel restless, tense, and uncomfortable. And if restless nights, with nagging backache, headache or muscular aches and pains due to over-exertion, strain or emotional upset, are adding to your misery—don't wait—try Doan's Pills.

Doan's Pills act 3 ways for speedy relief. 1 — They have a soothing effect on bladder irritations. 2 — A fast pain-relieving action on nagging backache, headaches, muscular aches and pains. 3 — A wonderfully mild diuretic action thru the kidneys, tending to increase the output of the 15 miles of kidney tubes. So, get the same happy relief millions have enjoyed for over 60 years. New, large economy size saves money. Get Doan's Pills today!

November 8 through November 15

Gospel Meeting

37th Street Church Of Christ

10:00 a.m.
8:00 p.m.

Feather Printing

for all your printing needs

Ph. HI 3-6331
1907-25th Street

Mary Lou Swain of Amarillo Will Be In Snyder Fri., Sat., Nov. 6, 7

To Demonstrate The "Slenderette" Home Unit

ONLY SLENDERETTE HAS THESE TWIN ADVANTAGES

CIRCLAMATIC MOTION is like a hundred human hands massaging every muscle, the nearest approach to human hand massage yet devised.

THE MID-RIFF TWIST results from the action, and contra-action, of the TWIN PADS (changing several times a minute), exercising the shoulders and hips and the area between, AT THE SAME TIME, imparting the TWIN BENEFITS of RESTFUL RELAXATION and EFFORTLESS EXERCISE!

Free Demonstration at Jessie's Beauty College, 2207 Ave. S

Bigelow—100% Heat-Set DuPont

NYLON CARPET

Beautiful Tweed Patterns. Choice Of Colors

SPECIAL . . . 7.95 SQ. YD. Installed Over Heavy Pad

No Down Payment—Up To 36 Months To Pay!

Barrow Furniture Co.

2112-25th. Street

OUR VIEW

Two Parties Strong

CORPUS CHRISTI CALLER

Since the early 19th Century inception of partisan politics in the United States, the two-party system has survived numerous and often weird, third-party or splinter-party movements. They are intriguing, and occasionally significant, political phenomenon adding spice, sometimes distasteful, to American history.

The latest is the attempt by Louisiana propagandist Kent Courtney to amalgamate a nationwide conglomeration of ultra-conservatives, racial and religious extremists, professional publicists, crackpots and zealots of the far right and the murky byways of political philosophy. His aim is a third-party movement for the 1960 presidential election, which he hopes to get on the ballot in at least 26 states including Texas.

Related to this element is the Constitution Party in Texas whose candidates in 1956 polled under 25,000 votes in all races where Democrats had Republican opposition. That's a fair indication of the minority the Courtney effort might muster here.

Most such movements soon fade away with the special and transitory issues that stir them, or they are reabsorbed by the major party nearest their views. But sometimes they do have a lasting impact on the two-party system.

In the late 19th Century, the Populists forced a realignment in the Democratic Party, polling over a quarter million votes in the gubernatorial election in Texas in 1896. After the turn of the Century, the Progressives achieved a similar impact on the Republican Party. And the Prohibition Party gained enough strength to force the "noble experiment" that failed.

A modern twist to the splinter-party phenomenon is working from within. Examples include the Liberty Leaguers of the Thirties, the States Righters of the Forties and Fifties, and the ADA, AFL-CIO, COPE, and "Freedom in Action" group currently. Sometimes this type threatens to break into a third-party bid, as the States Righters have done and as some labor leaders talk unconvincingly of doing.

This conclusion is virtually a political axiom, however. Any group that cannot compromise reasonably enough for accommodation with the two-party framework is doomed to extinction as a significant political force. But it is the essence of freedom that the futile and the foolish be allowed to test that axiom from time to time. Mr. Courtney and cohorts are due their day on the hustings.

Mechanical Brain Is Practical Tool

By SAM DAWSON
AP Business News Analyst

NEW YORK (AP) —Some of the glamor has rubbed off the mechanical brain. But business is fast learning how to make it a practical tool.

The early romantic notion that electronic computers would produce the automatic office, settling all problems in a jiffy and even making decisions for executives, hasn't panned out quite that way.

But by the trial and error method the big companies who use the giant machines have learned how to tame them and turn them into highly useful servants.

And a new class of clerical labor has developed—because the mechanical brain doesn't operate without prodding by men and women, who still have to do much of its thinking for it, both before and after use.

A study of the experience of 17 large companies who use the computers has been made for the Controllers Institute Research Foundation.

It shows the giant brains can be headaches as well as helpers. And it lists the pitfalls of performance and costs awaiting the unwary, but also the real gains when too much isn't expected and when the expense is justified.

The report prepared by Price Waterhouse, a management advisory service, makes these chief points.

The electrical data processing system requires a large and relatively constant flow of incoming data.

A fairly large clerical force must check the validity and accuracy of source documents and convert data into forms the machine can use. The dream of an automatic office with few clerks seems far off.

Companies find there is a definite point when it is uneconomical to turn some programs over to the machine. This is particularly true when there are many exceptions to the general routines. In that case manual handling is cheaper.

Decisions which the mechanical brains make are usually of the simple, semiclerical variety. Company executives report the major and most minor decisions must still be made by management.

The report also warns against too ambitious an approach in turning over all problems to machines. It says this can lead to many operational difficulties and much higher initial operating costs.

Rickshaw Losing To Competition

By HARRY S. BRADSHEER

KARACHI, Pakistan (AP)—The Rickshaw is declining and slowly disappearing.

In some places this form of one human pulling another is losing the economic competition to mechanical means of transport. In other places it is being banned by governments.

Rickshaws come in two basic forms. The original, which supposedly was invented by a Christian missionary in Japan during the last century, consists of a seat for two over light wheels pulled by a man trotting between long poles. Variations in Himalayan mountain resorts use four or five men to push, pull, or hold back going downhill.

The 20th-century form hitched a bicycle to the front of the seat but still employs human leg power. In some parts of India bicycle rickshaws are brightly painted in elaborate patterns.

The typical rickshaw man is weather-beaten and undernourished. His clothes are rags. Heavy veins stand out on his legs like thick ropes. His feet are callused and cracked. He pants heavily at work.

In most cities there is no fixed schedule by which the rickshaw man is paid. Normally, he gets about 5 cents a mile.

Rickshaws have always been used by the Asians themselves. But they remain in the eyes of national leaders a symbol of Western exploitation of the Easterner. In the wave of freedom movements after World War II there was a demand to abolish this importation of colonialism.

In countries like Indonesia the movement got as far as substituting bicycle rickshaws for some of the runner type. But most rickshaw pullers could not find other jobs.

Some cities, like New Delhi, India, adopted the gradual system of abolition of refusing to license new rickshaw pullers. Only the tired old men still ply the trade.

Karachi moved the other direction in 1948. Horse-drawn carts, called gharries or victorias, were the basic form of cheap transportation when Karachi was a small provincial capital. There were no rickshaws because this is on the Western fringe of the rickshaw zone.

When Karachi became the boom-town capital of Pakistan, more cheap transportation was needed. Bicycle rickshaws were introduced. Now there are about 15,000.

They will be banned April 1. Pakistan said its decision was "guided by expert opinion of health and social welfare authorities that rickshaw pulling is inhuman and injurious to the health of the pullers."

Van Doren's Brain Highly Overrated

By JAMES MARLOW
Associated Press News Analyst

WASHINGTON (AP) — You can start a fast argument with this one: Should Charles Van Doren give back the $129,000 he won through fake on the TV quiz show, "Twenty-One"?

Van Doren admitted three things this week before a congressional committee:

1. The program was phony. He won the money by pretending to think up answers to the questions asked him. He was given the answers beforehand.

2. He lied repeatedly in denying the show was rigged.

3. He is full of remorse for the fake and the lies and "I would give almost anything to reverse the course of my life in the last three years."

But when reporters asked him if he would give back the money, he said he didn't know. He said he owes more than he has left. Taxes took more than half his winnings. The rest, apparently, has been spent.

So it might take more than a lifetime to return the money, particularly since Columbia University has just dropped him from a $5,500-a-year teaching job and NBC has just canceled his $50,000-a-year contract with the network.

This is where the question comes in. If he is truly repentant for what he did and wants to make amends, shouldn't he return the money as dishonestly earned? But was it earned dishonestly?

In the first place, to whom should he return it?

Van Doren says Albert Freedman, producer of the show, not only was the one who slipped him the answers but actually talked him into accepting them to help himself and build up audience-appeal for the program.

You can argue that since the two men agreed on how Van Doren should earn the money, and since Van Doren and Freedman each carried out his part of the bargain, then Van Doren earned his money honestly although being dishonest with everyone else.

You could argue that the money was not Freedman's but belonged to the drug company which sponsored the show and, since the winnings were earned through deception, if only on the public, they should be returned.

But does Van Doren have an obligation to the company? It sponsored the program to get the widest possible audience for the advertisement and sale of its product.

And it cannot be denied that Van Doren, although through a fraudulent performance, worked up national interest and a tremendous audience.

There's another question. More than half of Van Doren's $129,000 had to be paid out in taxes. The government won't refund that money.

Therefore, even if Van Doren wanted to return his winnings, should he have to pay the money which he never really enjoyed since it went in taxes?

There is something else to consider.

Suppose you agree Van Doren has a moral obligation, if his remorse is sincere, to repay his winnings. Then should he also have to pay back to NBC all the money he has earned from the network under the $50,000-a-year contract? Or did NBC get its money's worth after it hired him?

The only reason he got that contract was through gigantic fraud, pretending he thought up answers already given him. This gave him a national reputation and credit for brains he didn't deserve.

Crossword Puzzle

ACROSS
1. Belonging to him
4. Border on
8. Fuel
12. Precede in time
14. Spindle
15. Looking glass
16. Poisonous snake
18. Babylonian god
19. Marble
20. Creative work
21. Bog
22. Twitching
23. Meditative
26. Perform
27. Worthless leaving
28. Emblem
31. Keystone State: abbr.
32. Took food
33. Liquid measure: Eng.
34. Past tense ending
35. Separate into shares
37. Winnow
38. Keel-billed cuckoo
39. Criticize
41. Openwork fabric
42. That girl
44. Tin container
45. Title
46. Exclamation of surprise
47. Norse god of war
48. 33rd president
51. Declare
53. Estrange
55. Dare
56. Intimation
57. "Light-Horse Harry"

DOWN
1. Amateur radio operator
2. Hostile
3. Punctilious
4. Commotion
5. Tribunal
6. Guido's lowest note
7. Salty drops
8. Bottle top
9. Draft animal
10. Away from windward
11. Spare
13. Work unit
17. Colorless poisonous gas
20. Emmet
21. Nourished
22. "Lights out"
23. Strength
24. Rather than
25. Moving wagon
29. Cause to be
30. Redact
32. High card
33. Equivalence
36. Chill
37. Sport
38. Beast
40. Mother of Isaac
42. Fish
43. Having cast over
45. Star nearest the earth
47. Endeavor
48. Soft metal
49. Steep
50. Born
52. English letter
54. Chinese measure

BIAS BEAR
BELLOW BARGEE
ALL LAYER ONA
TI RETIRES OR
HERE EER PAWN
FAVOR YEARN
POD TRI
LIKES WARES
SIDE POA OLLA
ON SHALLOW EN
UTE ADDER DEN
REVILE SALIVA
LENT LAME

Solution of Yesterday's Puzzle

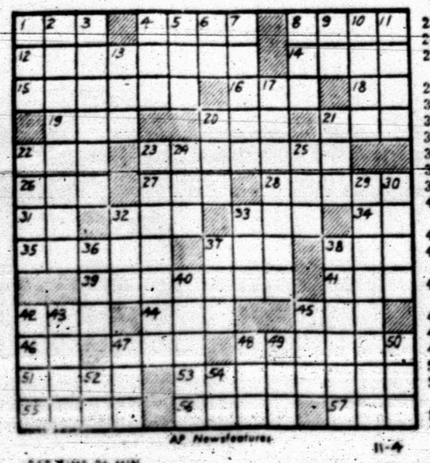

AP Newsfeatures

11-4

DENNIS THE MENACE

"I S'POSE NOW I GOTTA WEAR THE DARN THING AGAIN!?"

MISS YOUR PAPER?
DIAL HI 3-5486
Before 6 weekdays—9:30 Sunday

JOE PALOOKA

MARY WORTH

THE SAINT

KERRY DRAKE

LITTLE LULU

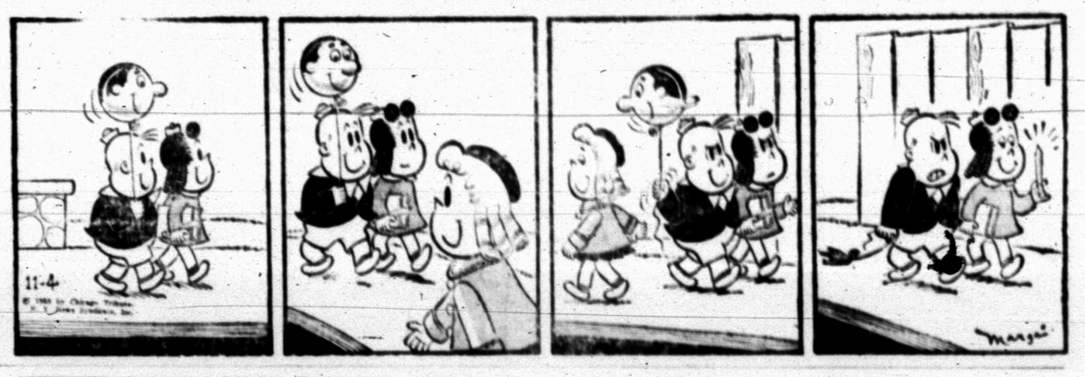

DIXIE DUGAN

FERDINAND

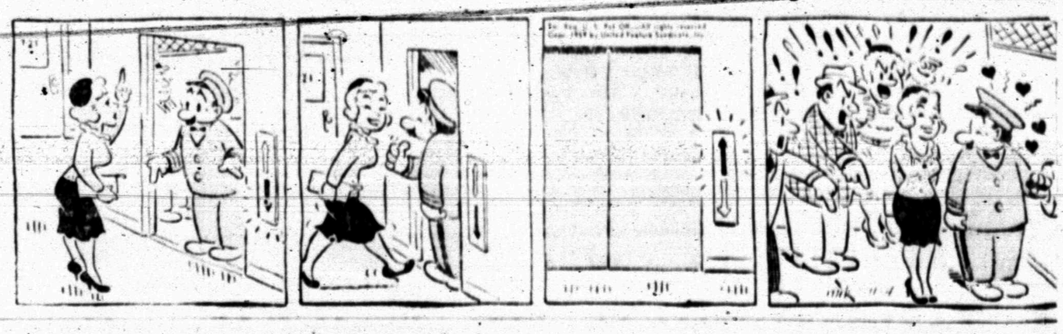

GRANDMA

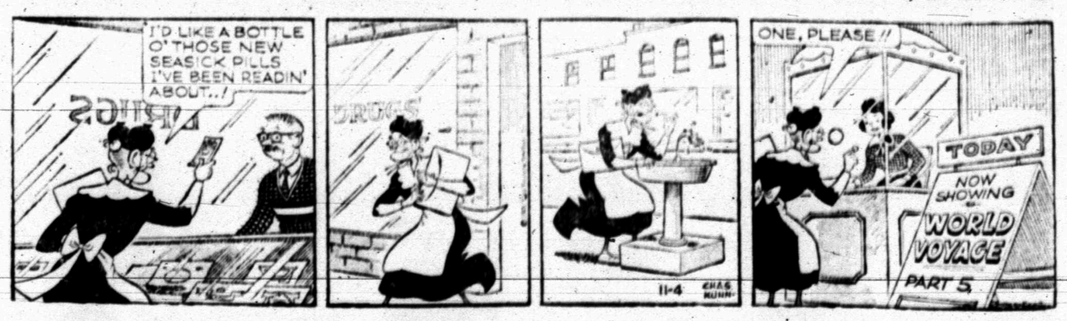

REX MORGAN

SPORTS

Between You And Me

By JERRY JACKSON

Things were in a bad way in Lamesa Friday night. Bad as far as Lake View was concerned, anyway.

For those who failed to get a glimpse of the game account, it is no more than fair to hash over and reconstruct the unfortunate massacre, so that there will be no mistaken conceptions as to Lamesa's intentions.

That 73-8 final score might tend to indicate that the Tornadoes were out to humiliate the undermanned Chefs following Sweetwater's 28-0 spanking of Lamesa the week previous. A game of spite, so to speak. But this shot strays off the mark, as a look at the contest as a whole will verify.

First of all, the Tornado coaches cleaned the bench through the second half, as Lamesa had rolled up a phenomenal 60-0 bulge as the gun sounded ending the half. Next, in a merciful gesture, the Tors ran only six plays from scrimmage in the entire second half, choosing instead to punt and give up possession rather than to run up the score. They ran just one solitary play in the final quarter, a scoring play which covered 22 yards.

Chief Hunting Grounds Not So Happy

LAKE VIEW has had nothing but grief and woe this season, with their squad numbering 18 boys at last count. Those who are still out aren't falling short in the desire department, but there is no experienced nucleus present with which to mold a suitable team.

That the Lamesans have a powerful scoring outfit is evidenced by the fact that Sweetwater is the only team which has been successful in holding them scoreless this season, and that game was played without the full-time offensive services of the Tors' ace-in-the-hole, Howard Westmoreland. In addition to the Lake View donnybrook, they have waltzed to wins of 36-6 over Crane, 28-0 with Big Spring as the victim, and 35-18 against Monahans.

So they can't by any means be "sold short" in this week's game against the Tigers. To do so might prove to be disastrous.

Bits O' This And Bits O' That

PARTING POTSHOTS ... There should be more and choicer seats available for Snyder fans this Friday, in that not as great a number of Lamesa supporters are expected to make the trip as did Sweetwaterites. This game, just as the one against Sweetwater, should be a sellout affair. There were 5,593 paid admissions for that contest, which is the word received from Doug Flynn, local Duke of the Ducats. Something which Snyder partisans have known all along is getting to be recognized in other parts of the state of late. The subject? Dick Hayes. In an article by John Morrison, Star-Telegram sports writer who covered the Tiger-Mustang tilt, he (Hayes) and Breck field engineer Jerry Gibson were placed on that paper's Honor Roll for outstanding showings of the past week. The recognition coming Hayes' way this season has all been of a flowery nature, every bit of which has been highly deserved. If you're prone to get your feelings hurt easily, then don't try football coaching. Consider the case of Bud Wilkinson, whose Sooners dropped their first conference game in 13 years Saturday. An unhappy, disgruntled fan stood up at the end of the game and was heard to scream, "I knew all the time Wilkinson couldn't coach!"

Cannon Voted AP Back Of The Week

By MURRY ROSE
Associated Press Sports Writer

For his dazzling, 89-yard touchdown run in the final 10 minutes that brought Louisiana State a come-from-behind 7-3 victory over Mississippi, All-America Billy Cannon today was chosen the Associated Press' Back of the Week.

The 21-year-old senior from Baton Rouge had won fame for many other exciting exploits on the gridiron but for sheer drama last Saturday night's feat has to rate tops in his glamorous career.

It came in the game of the year, matching LSU's unbeaten, defending national champions, and an ambitious, all-conquering, third-ranking team fired up to reach the heights.

With 10 minutes to go and LSU trailing 3-0, the 6-1, 200-pounder grabbed a punt on his own 11. He cut towards the sidelines, shook off one tackler at the 10 and wriggled free of two others at the LSU 15. He almost was nabbed by a fourth Rebel but broke away. At the 25 he was rolling and at midfield he was beyond recall, trailed by a squadron of blockers.

There were many contenders for the weekly back honor including Ohio State's Tom Matte; Northwestern's Mike Stock; Washington's Bob Schloredt; Wyoming's Jim Walden; Nebraska's Ron Meade; Utah's Larry Wilson, and Dartmouth's Bill Gundy.

Gundy passed for Dartmouth's two touchdowns which ended Yale's unbeaten, united, unscored-on streak, 12-8.

Wilson scored five touchdowns and a pair of two-point conversions in Utah's rout of Arizona.

Matte passed for three touchdowns in Ohio State's 30-24 win over Michigan State.

Stock scored 18 points on two touchdowns, a field goal and three conversions in Northwestern's 30-13 triumph over Indiana.

Schloredt, a one-eyed passing star, threw two touchdown passes and scored once himself in Washington's win over UCLA.

Walden scored two touchdowns, passed for another and accounted for 194 of his team's 284 yards in Wyoming's 26-0 victory over North Carolina State.

Meade kicked two field goals, one for 33 yards, and made a game-saving interception in leading Nebraska to 25-21 win over Oklahoma, ending the nation's longest conference unbeaten streak at 74.

BOWLING SCORES

Bowling Results
Men's City League

State Farm Insurance Co.	1012-919-1024—2955
Musselwhite Trucking Co.	947-922-957—2826
Scott-Humble Service Sta.	793-790-965—2347
Beacon Lodge	1024-879-928—2831
M & R Construction Co.	866-986-914—2766
Southern Electric Co.	833-918-800—2551
V. F. W.	878-873-885—2636
Town & Country Bowl	811-991-865—2667
McAlister Van Lines	976-851-965—2792
Schlumberger	857-795-820—2472
Phillip's "66"	802-896-931—2629
Gladson & Odstricil Drlg.	895-844-1001—2740
Foremost Dairies	793-876-840—2509
Unsponsored	945-918-892—2755
Sportsman's Hdq.	853-969-896—2721
Knights of Columbus	904-811-826—2541
Graves Radiator Shop	902-945-896—2743
Snyder Police Dept.	857-890-951—2698
Pet. Dehydrating	866-936-830—2632
Everett's Studio	982-929-951—2862

STANDINGS
Tuesday Division:

TEAM	POINTS
M & R Construction Co.	21
State Farm Insurance Co.	21
McAlister Van Lines, Inc.	19
V. F. W.	16
Musselwhite Trucking Co.	15
Southern Electric Co.	12
Schlumberger	10
Scott Humble Service Station	10
Bacon Lodge	4
Town & Country Bowl	4

Thursday Division:

TEAM	POINTS
Everett's Studio	24.5
Graves Radiator Shop	19
Sportsman's Headquarters	19
Phillip's "66"	16
Petroleum Dehydrating	15
Foremost	11
Knights of Columbus	10
Unsponsored	8
Gladson & Odstricil Drlg. Co.	7.5
Snyder Police Department	3

High Game for Week: J. L. Bunch	252
High Series for Week: J. L. Bunch	585
High Team Game: State Farm Ins.	1024
High Team Series: State Farm Ins.	2884

Bernard F. Bond led the trainers with 20 winners at the 1959 thoroughbred meeting at Monmouth Park, Oceanport, N. J.

Vols Are Picked To Upset Tigers

By HAROLD CLAASSEN
Associated Press Sports Writer

NEW YORK, (AP)—Results of Tuesday's general elections included these winners (last week the record was 40 winners among 58 candidates for a .727 average):

Tennessee over Lousiana State: the Tigers reached their emotional peak of the season last Saturday in their 7-3 victory over Mississippi. Now they must go against the gridiron's toughest single-wing team. The Vols will be too much for them.

Northwestern over Wisconsin: Much attention has been paid to Northwestern's wealth of backs but take a gander at those Wildcat linemen. They are tough too.

Texas over Baylor: the Longhorns have yielded only five touchdowns in seven games—if you can't score, how can you beat them?

Syracuse over Penn State: The Davis boys take the measure of state's Ritchie Lucas.

Mississippi over Chattanooga: The Rebels take out their anger over their loss to LSU on the Chattanoogans.

Southern California over West Virginia: The McKeever twins get some real Mountaineers to work on.

Elsewhere: Auburn over Mississippi State, Clemson over Duke, Georgia over Florida, Washington over Oregon State, Purdue over Michigan State, Arkansas over Rice, Oregon over California, Air Force over Missouri, Georgia Tech over Notre Dame.

Friday Night

Miami over North Carolina.

Saturday

East: Army over Villanova, Boston College over Pittsburgh, Colgate over Bucknell, Dartmouth over Columbia, Cornell over Brown, Princeton over Harvard, Holy Cross over Boston University, Rutgers over Lafayette, Lehigh over Virginia Military, Delaware over Temple, Navy over Maryland, Pennsylvania over Yale.

South: Alabama over Tulane, The Citadel over Presbyterian, William & Mary over Davidson, Mississippi Southern over North Carolina State, Richmond over George Washington, Vanderbilt over Kentucky, South Carolina over Virginia, Furman over Wofford.

Midwest: Kansas over Colorado, Detroit over Dayton, Illinois over Michigan, Iowa State over Nebraska, Iowa over Minnesota, Oklahoma over Kansas State, Marquette over North Dakota State, Ohio State over Indiana, Oklahoma State over Denver, Tulsa over Cincinnati, Wichita over Houston.

Southwest: Hardin-Simmons over Trinity (Tex), North Texas State over Louisville, Southern Methodist over Texas A&M, Virginia Tech over West Texas State.

Far west: Texas Tech over Arizona, Colorado State over Utah State, Utah over Idaho, Montana State over Montana, New Mexico over Brigham Young, Stanford over UCLA.

Sugar Bowl Considers LSU-Ole Miss Rematch

NEW ORLEANS (AP) — The Mid-Winter Sports Assn., sponsor of the Sugar Bowl, meets tonight to consider prospects for the Jan. 1 game.

Clause Simons, president of the association, said no teams had been discussed previously, but from what he hears everyone would like to see Louisiana State and Mississippi play again.

LSU, still No. 1 in the nation, topped then third-ranked Mississippi 7-3 in a thriller Saturday night. Mississippi now is No. 5.

Ruling Awaited On Roughness Charge

BERKELEY, Calif. (AP) — The University of California is anxious for the Big Five to study its charges of deliberate roughness by USC All-America candidate Mike McKeever.

University President Clark Kerr and Chancellor Glenn T. Seaborg, in a formal statement Tuesday night, charged the 218-pound lineman with purposely injuring Cal halfback Steve Bates in Saturday's game here.

They said they had viewed films of the game carefully with USC President Norman Topping and Vice President Francis Tappan, and added that they expected USC officials to take appropriate action.

After returning to Los Angeles, Dr. Topping met with USC's Faculty Athletic Committee and then irsued a formal apology.

"This, as well as other incidents in the game, we feel could have been avoided. To the extent that we are responsible, we apologize. We will insist that our team play good; hard, but clean football. The coaches are instructed to see that this policy is followed."

USC Coach Don Clark and McKeever had denied charges that McKeever deliberately struck 175-pound Bates with his elbow in falling on him along the sidelines after the whistle had blown.

Bates suffered a shattered cheek bone and broken nose. His face still is so swollen an operation has been postponed.

California's Kerr and Seaborg, in their statement, cited other instances involving McKeever. They specifically named the previous week's USC-Stanford game and last year's Cal-USC game.

McKeever was ousted from Saturday's game — won by USC 14-7 —but for roughing up Bear quarterback Pete Olson after Bates was injured. He also was ousted from the Stanford game for unnecessary roughness.

The statement by the California officials said in part:

"We plan to request a meeting of the presidents of the Athletic Assn. of Western universities (Big Five) to show the film of this incident and on related events involving McKeever."

Quarterbaks Have Priority In AFL Draft

MINNEAPOLIS (AP) — The new American Football League plans to name 500 to 600 of the nation's senior collegiate football stars in its organizational draft here this month, a spokesman said today.

"Naturally, everybody is going after quarterbacks first," said Max Winter, acting general manager of the Minneapolis-St. Paul entry.

"We'll need at least 50 rounds or so to give each club a working roster," Winter said. "Our big inducement in competition with the National Football League is that we can just about guarantee a job to the players we draft."

The brass of the new conference will gather here Nov. 22 and 23 for a public draft that formally will launch the American in competition with the long-established NFL.

Boston Seeks To Sew Up NFL Spot

NEW YORK (AP) — Boston appeared today to be the leading candidate to receive the eight and last franchise in the new American Football League.

Harry Wismer, member of the pro league's expansion committee, conferred with a Boston group headed by Leo Dowd of Nashua, N. H., Tuesday. He said no decision was reached but indicated Boston was the leader so far over interests from Philadelphia, Kansas City, St. Louis, Cincinnati and New Orleans.

The franchise vacancies were officially trimmed to one Tuesday when Buffalo officially became the seventh member. Wismer said Ralph C. Wilson, Jr. of Detroit had decided to locate in Buffalo the franchise the AFL awarded him a week ago.

The six charter members of the league, which begins operations next fall, are New York, Los Angeles, Dallas, Houston, Denver and Minneapolis-St. Paul.

Season Marks In SWC Are Hard To Top

By The Associated Press

Season records are getting so good in the Southwest Conference that the teams and players are having trouble setting new ones.

Last week there was only one season high hung up—the 28 passes thrown by Baylor against Texas Christian—while seven highs were only equalled.

Teamwise Baylor tied the season high for most passes completed with 16 and Southern Methodist equalled the number of punts in the game with Texas, showing 10.

Among the individuals these season highs were equalled:

Jim Mooty, Arkansas, most rush plays, 19.

Don Meredith, SMU, most passes thrown, 25 (tied his own high set against Rice Oct. 17).

Glynn Gregory, SMU, most passes caught, 5.

Jim Mooty, Arkansas, most touchdowns, 2.

Jim Mooty, Arkansas, most points, 12.

Maxwell Fires 66 In Practice Round

MEXICO CITY (AP)—If practice rounds are a fair barometer, Roberto de Vincenzo has a good chance of taking his fourth title in the Mexican National Open Golf Tournament starting Thursday.

De Vicenzo, a naturalized Mexican from Argentina, has twice shot 8-under-par 64s in practice tours over the 6,950-yard, par 36-36—72 Chapultepec Country Club course.

Billy Maxwell, of Odessa, Tex., the 1956 Mexican open champ with a tournament record 264, had a 66 in practice Tuesday. Ernie Vossler of Midland, Tex., had a 71.

Quarterback Club Hears Coach Conley

"We hadn't planned to play as conservatively as we did, but our defense held up better than expected, so we stuck with it." So stated Tiger coach John Conley in last night's Quarterback Club meeting as he commented on this past week's voctory over Sweetwater. He spoke before a "full house" in the high school cafeteria and also narrated the concluding game film.

Concerning the Lamesa game this Friday, Conley was non-committal, saying that, "We just hope there are this many people at next week's Quarterback Club meeting as there are here tonight."

As far as injuries are concerned, he mentioned that end Stanley Woolever and halfback Spencer Dyer have both returned to action, although Dyer will not be able to participate in any contact work for a while following an early-season broken arm. However, these two returnees were offset by injuries sustained in yesterday's practice session by halfback Jim Fitzgerald and tackle Johnny Richardson. Both received ankle injuries, and Fitzgerald will definitely not see action against Lamesa. The extent of Richardson's injury was not known, so that he may be able to play in the Tornado tilt. Both are Bengal "first-liners".

Following Coach Conley's talk, scouting reports were submitted by Ace Amos, who gave a rundown on Lamesa's offensive setup, and by Jim Stehley, who followed up with defensive aspects.

Fish To Try Sweetwater

Snyder's Freshman Team takes to the road for its final game of the season tomorrow night. They are to meet Sweetwater there, kickoff time being 7:30.

The Frosh will be looking for their second win of the season, having downed San Angelo by an easy 28-0 count earlier in the year. In their only meeting with Sweetwater to-date, the locals went under by 0-42, and will be hoping to even up the count tomorrow night.

Peru Moves To Cancel Agreement

LIMA, Peru (AP) — Peru's Chamber of Deputies called on the government Tuesday night to expel the Texas Petroleum Co. and to cancel a 1948 aerial photograph agreement with the United States.

Deputies accused Texas Petroleum of possessing aerial photographs illegally. The firm, one of 11 U. S. companies doing oil exploration work in Peru, is a wholly owned subsidiary of Texaco, Inc.

A spokesman for Texas Petroleum said the photographs in question were shot five years before the signing of the U.S.-Peru agreement. Maintaining it has not violated any law, the company has refused to pay an $8,000 fine for possession of the pictures.

In addition to their 101-5 vote to cancel the aerial photo agreement, deputies urged a strong diplomatic protest to Washington.

Taken To Lubbock

Mrs. Iida Hardy, Route 3, Snyder, has been transferred from Cogdell Memorial Hospital to Methodist Memorial Hospital at Lubbock via a Bolger Funeral Home ambulance.

Pee Wee To Team With Diz For CBS

NEW YORK (AP) — The world champion Los Angeles Dodgers will lose coach Pee Wee Reese Thursday. The former Dodgers' ace shortstop and third base coach last season will help Dizzy Dean telecast Saturday and Sunday major league baseball games of the week over CBS.

Dallas Headquarters For AFL Is Assured

DALLAS (AP)—Dallas definitely will become headquarters of the American Professional Football League, Lamar Hunt, said Tuesday.

Hunt, founder of the rival to the National Football League and owner of its Dallas club, said that the matter of the circuit's headquarters was settled last week at a league meeting in New York.

Hunt denied a report that Edgar Miller, assistant athletic director at the U.S. Naval Academy for the last 12 years was the leading candidate for the post of commissioner of the new league.

"The whole thing is wide open again," said Hunt, "and we have several candidates in mind."

No Winner
In
CANYON REEF SPORTS CENTER
FOOTBALL CONTEST!
Watch For This Week's Contest Blank In Today's Paper!

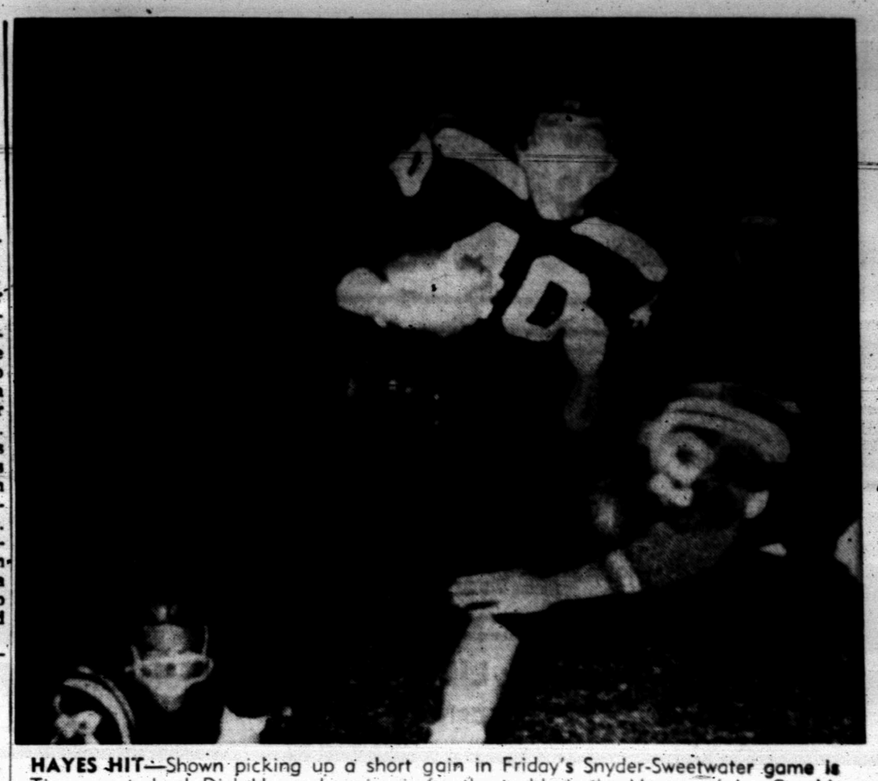

HAYES HIT—Shown picking up a short gain in Friday's Snyder-Sweetwater game is Tiger quarterback Dick Hayes. Lunging in for the tackle is the Mustangs' Joe Gerald, while in a reclining position and grabbing for a drumstick is halfback Charles Burnett. Barely visible in the background is Bengal fullback Eddie Watson (30). Hayes carried 27 times for a total of 74 yards in the tilt, which was won by Snyder, 10-6. (Photo by Thomas Boyd)

Watkins Of Iowa State Tops Rushers

By The Associated Press

Tom Watkins, 180-pound Iowa State junior, catches on quickly. Shifted from wingback to fullback this season, Watkins has gained 599 yards rushing in seven games to lead all other major college players in that department, the NCAA Service Bureau reported today.

Watkins replaced New Mexico State's Pervis Atkins as rushing leader, while Dick Norman of Stanford strengthened his lead in passing and total offense. Joe Zuger leads in punting average.

The Iowa State back leads Atkins by 16 yards, with another Iowa State player, fullback Dwight Nichols, another 31 yards back in third place.

Atkins is idle this week, so Watkins and Nichols have a chance to become the first teammates in major college history to run 1-2 in rushing. Iowa State meets Nebraska Saturday.

Norman has completed 93 passes in 74 attempts for 1,253 yards, leading Marquette's Pete Hall, with 77 complete in 161 throws for 1,022 yards. Army's Joe Caldwell has the best completion mark among the leaders, .642 per cent.

In total offense, Norman has compiled 1,309 yards. Nichols is second in total offense with 1,060 yards, Hall is third with 971.

Zuger punted only once last week, but leads with an average of 48.1 yards on 21 kicks. Willie Vasquez of Texas Western is next with 46.0 on 18 punts, and Lamont Miller of Utah State third with 45.3 yards on 20 kicks.

Intermediate Thor In 68th Launching

CAPE CANAVERAL, Fla. (AP)—An intermediate range Thor, the most-fired U.S. ballistic missile, was launched for the 68th time Tuesday.

There was no official announcement on the test results, but a reliable course reported the 65-foot missile performed as expected as it sped down the Atlantic missile range.

This was the 48th time a Thor has been fired in a war weapons test. Only five of the previous shots were failures.

The missile has been operational for several months and four Thor squadrons have been assigned NATO troops in England.

Duke's McGee Top Lineman For Week

By PHIL CORNER

DURHAM, N.C. (AP) — Duke football coach Bill Murray accepts national acclaim for his star pupil, guard Mike McGee, with the air of a man who knew it all the time.

Murray feels McGee, named Lineman of the Week Tuesday by The Associated Press, has been the country's best all season. "I don't think any lineman in the history of the AP's selection has deserved it more," Murray says. "Here is a boy who is unquestionably one of America's great players."

McGee won the honor for his rugged play in leading Duke to a 10-7 "manhandling" of Georgia Tech, ranked ninth in the nation before the upset last Saturday.

Tech coach Bobby Dodd said "McGee played a great game. He broke through and threw our boys for losses several times. They certainly did manhandle us."

Murray wrote in the Duke preseason brochure, "If he's not an All-America, then there are none. He's the best lineman I've ever coached."

McGee called the Lineman of the Week accolade "the greatest honor I know." He said, "With as many great linemen as there are in the country, it's hard to see how they can pick just one."

The 21-year-old education senior from Elizabeth City, N.C., then hastened to add, "I don't see how anyone can pick just one Duke lineman out of our game Saturday. They ought to pick the whole Duke line. It was a great team effort."

McGee, 220 pounds of well conditioned athlete, sparked the Blue Devil forward wall on offense and defense. He is the only regular who lines up with both Duke's offensive and defensive units.

Holiday Bowl Is Eyeing Prospects

KANSAS CITY (AP) — East Texas State, Lamar Tech, McMurry and Texas A&I are among the colleges being considered for the Holiday Bowl of the NAIA at St. Petersburg, Fla., Dec. 19.

Twenty schools are being sent preliminary information and questionnaires concerning the NAIA playoffs. Four teams will be chosen from the list for the playoffs Dec. 5. The winners of the two games will meet in the Holiday Bowl.

The 5-man NAIA selection committee will meet Nov. 22 to pick the teams.

PUBLIC RECORDS

MARRIAGE LICENSES ISSUED:

Oscar Carlos Slaughter, 20, Abilene, and Wanda Lee Harbin, 16, Snyder.

Melvin Thomas Biggers, 20, Colorado City and Karen Sue Gift, 17, Snyder.

NEW VEHICLES REGISTERED:

Darrell F. Tramel from Wilson Motors, 1960 Ford four door.

M. F. Allen from Wilson Motors 1959 Ford pickup.

Jack Junior King from Broadway Garage, Seminole, Oklahoma, 1959 Olds. sedan.

E. G. Browning, Fluvanna, from Lamb Chevrolet Co., 1960 Chevrolet four door sport sedan.

C. T. McLaughlin from Lamb Chevrolet Co., 1960 Chevrolet four door station wagon.

Elephant Gets Vote

SALT LAKE CITY, Utah (AP)—One voter in Salt Lake City's municipal election Tuesday didn't like either of the two candidates for mayor. Kali, the elephant at the Hogle Zoo received one write-in vote.

Perfect Gifts For Christmas
• GIFT CERTIFICATES
• Records
• Radios
• Hi-Fi's
• Stereo Players
• Stereo Records
• Sheet Music
• Needles
• Albums
• Record Carrying Cases
• Music Accessories
• Record Cleaning Cloths
USE OUR LAY-A-WAY!
HOLT MUSIC CO.
B. S. Hwy. Ph. HI 3-5932

Want OUT on big car costs?
Can't get IN new small cars?
GET THE BEST OF BOTH:
1. Big car room and comfort...
2. Small car economy and handling
Go Rambler for '60!
By Popular Demand! New for '60
Smartest Rambler ever . . . beautifully new for '60! Save on price, gas, resale. Room for six 6-footers. Easier entry, exit. Easier to park. At your Rambler dealer's now—6 or V-8!
SEE THE NEW STANDARD OF BASIC EXCELLENCE
100-inch wheelbase RAMBLER AMERICAN 4-DOOR SEDAN
Lowest Priced U.S.-built 4-door Sedan
America's most imitated car. Top gas economy. Highest resale. Full family room plus easy parking.
DUPREE MOTORS 2211 Avenue S, Snyder

First Prize $10.00
Second Prize $2.50

FOOTBALL CONTEST

PERFECT SCORE $25.00

ANSCO ANSWERING SERVICE
Lamesa-Snyder
24-HOUR SERVICE
3010-38th. St. Phone HI 3-3168 or HI 3-5911

Canyon Reef Sports Center
2206-25th. St.
Ph. HI 3-9983
All Major Brands Athletic Equipment
Wholesale Retail
Denver-Oklahoma State
The Store With Professional Service!
"Your Fun Is Our Business"

BROWN INSURANCE AGENCY
"FRIENDLY SERVICE ALWAYS"
Leveland-Phillips
● Auto ● Fire ● Casualty
Room 103 Brownfield Bldg.
Day Phone HI 3-9472
Night Phone HI 3-5118

MARTIN'S JEWELRY
1820-26th. St.
Phone HI 3-4121
Georgia Tech-Notre Dame
● Watches
● Diamonds
● Gift Items

OPEN 8 DAYS A WEEK
416 Days A Year
7 A.M. to 11 P.M.
Breckenridge-Weatherford
BERT'S 8 Day Grocery
1112-25th. Street

8-PIECE
LIVING ROOM SUITE
● Sofa Bed
● Extra Occasional Chair
● 3 Tables (Coffee Table, 2 step tables)
● 2 Lamps
Only
129.95
SMU-Texas A&M
MODERN FURNITURE & APPLIANCE
908 E. Hwy. Ph. HI 3-9916

LIEB'S DRIVE-IN CLEANERS
Pants 40c
Skirts 40c
Suits 75c
Dresses . . . 75c
Baylor-Texas
We Give Gift Bond Stamps
4100 Big Spring Hwy.
Phone HI 3-9154

66 CAFE
Odessa Ector-Andrews
East Highway
OPEN 24 HOURS

Test Your Skill.. Win CASH PRIZES

Smith-Corona Portables
Underwood Business Machines
Sales & Service
Stationery Gift Items
Hallmark Cards
Wisconsin-Northwestern
BENNETT Office Supply
1907-25th. Ph. HI 3-7202

Wide Assortment Of All-Wool
Mayfield 4-Star SUITS & SPORT COATS
Sizes: Short-Regular-Long
SPORT SHIRTS
DRESS SHIRTS
By Enro
SHOES
By Poto-Ped
Kansas-Colorado
DAD & LAD STORE
NE Corner of Square

NATIONALLY ADVERTISED SPORTS EQUIPMENT!
Odessa Permian-San Angelo
● Football ● Basketball ● Baseball
● Track ● Golf ● Tennis ● Badminton
● Fishing & Hunting
SNYDER ATHLETIC SUPPLY
4023 Highland Shopping Center Phone HI 3-9888

IT'S FUN! IT'S EASY! ANYONE CAN WIN! ENTER TODAY!

HERE ARE THE RULES OF THE CONTEST

In each advertisement on this page you will find the contestants in a prominent football game being played in the country this week-end. Get an entry blank from one of the merchants who are helping sponsor this contest and whose message is on this page. Fill in your selection of the WINNING TEAM only . . . opposite the name of the firm on the entry blank. Then send your complete blank to FOOTBALL CONTEST EDITOR, THE SNYDER DAILY NEWS. Entries must be in the hands of the editor by 12 o'clock noon, Friday. Games ending in a tie score must be specified as a tie or else it will be considered a miss.

If there is a tie for first place the winners will divide the cash money of $12.50 and no second prize will be given. If there is a first place winner and a tie for second place, the second prize winners will divide the money for that place. If more than two persons tie for second place, no second prize money will be awarded and the cash will be added to next week's prize. Tie for perfect score will split $25.00. There will be fun for the entire family. Only one entry blank will be permitted from any one person. More than one will disqualify all of the person's entries. Scores listed on the entry blank will have no bearing on the choice of the winner. Sign your entry blank and list your address and phone number—and watch for the story on next Wednesday's front page for the winners. Hurry now, and get your entry blank from one of the merchants on this page. The contest blank must be in your own handwriting. Employes of The Snyder Daily News and their families, not eligible to enter.

ABSOLUTELY NO PURCHASE NECESSARY!

For Better Food Buys!
El Dorado-Hermleigh
SHOP YOUR HOME OWNED
RAINBOW MARKET
1614-25th. St. Phone HI 3-3802

THOMPSON CLEANERS
For Finest Quality Cleaning
ONE-DAY SERVICE IF DESIRED!
Houston-Wichita
No. 1—1003-24th. Phone HI 3-5161
No. 2—1904-37th. Phone HI 3-4953
CASH & CARRY

B&B SHEET METAL WORKS
Louisville-North Texas
● Heating
● Air Conditioning
—Residential
—Commercial
FREE ESTIMATES
Phone HI 3-7641 Snyder

M&M ELECTRONICS
● TV-Radio Repair
● Trained Technicians
● Motorola Dealership
Small Appliance Repair
Arkansas-Rice
1910-27th.—Phone HI 3-3793

We're Always Rootin' for the Tigers!
Oklahoma-Kansas State
THOMPSON'S
Shoe Store
Southeast Corner of Square

Go To The Game With
FLITE-FUEL
Provides Increased Power, Higher Anti-Knock and Greater Fuel Economy!
We Give S&H Green Stamps
Air Force-Missouri
FIELDS SERVICE STATION
2100-25th.
Phone HI 3-6722

Don't buy until those four van loads of 1960 model furniture get here! It's rolling to . . .
SNYDER FURNITURE CO.
1300 Big Spring Highway Phone HI 3-5259
Amarillo High-Borger

FOR THE BEST SERVICE IN TOWN AND QUALITY GULF PRODUCTS . .
DOUG McGLAUN Gulf Service
LSU-Tennessee
We're Pulling For You Tigers And For Your Patronage!
CORNER 37th. AND BIG SPRING HIGHWAY

BIG COLOR—RCA VICTOR
TELEVISION
Free Hookup On Scat With Television Purchase
Lake View-Colorado City
Mixon Tire & Supply
811-25th. St. Phone HI 3-6362

MAYTAG
"Halo of Heat"
DRYERS $209.95
Littlefield-Sweetwater
Phillips Bros. Hardware Co.
2612 Ave. S Phone HI 3-5101

Prescription Service
FAMOUS BRAND VITAMINS
SKIN CARE NEEDS
COLD REMEDIES
SCHOOL SUPPLIES
Sickroom Supplies
We're For You Tigers!
Purdue-Michigan State
Snyder Drugs
No. 1—West Side of Square
No. 2—Big Spring Highway

Win or Lose—We're Pulling For The Tigers!
"Quality Merchandise" At Budget Prices!
Highland-Ira
The FAIR Store
Southeast Corner of Square

3½% Interest Paid On Savings!
Syracuse-Penn State
FEDERAL HOME LOAN BANK SYSTEM MEMBER
FEDERAL SAVINGS AND LOAN INSURANCE CORPORATION INSURED UP TO 10,000
Savings Insured Up To $10,000 By An Agency Of The Federal Government
Snyder Savings & Loan Assn.
2605 Ave. S Phone HI 3-7441

Luther Transfer & Warehouse—Agent For Allied Van Lines
"Across the Street—Or Across the Nation—The World's Largest Long Distance Movers!"
2310 Avenue S Texas Tech-Arizona Phone HI 3-7611

BURGESS PROFESSIONAL —PHARMACY—
10th. St. & Ave. S Snyder, Texas
Phone HI 3-7582
Hobbs-McCaulley
"Your Business Appreciated"
Pick up your entry blanks here!

WELLBORN OIL COMPANY
EL PASO DIXIE DISTRIBUTOR
● GENERAL TIRES ● GENERAL BATTERIES ● DIESEL FUEL ● KEROSENE
Big Spring Hwy.
ACC-Southwestern Louisiana
Phone HI 3-5511

PALMER-SULLIVAN INSURANCE AGENCY
● FIRE ● HOSPITALIZATION ● LIABILITY ● AUTO ● LIFE
INVESTIGATE OUR TIME PAYMENT PLAN
1825½-25th. St. Trinity-Hardin-Simmons Phone HI 3-7613

ALL ENTRIES MUST BE IN BY NOON FRIDAY
Bring or Mail Your Entry To Football Contest Editor—The Snyder Daily News

Quiz 'Security' Proves A Farce

NEW YORK (AP)—Remember the elaborate security measures that surrounded TV quiz show questions?

How, in some cases, they were hidden in a sealed envelope that was kept in a bank vault until brought dramatically on stage under the protection of armed guards?

Yet some contestants—Charles Van Doren and Xavier Cugat—have testified they got Q and A coaching all the way. How could it happen?

The answer, in retrospect, appears simple.

Those sealed envelopes were securely guarded. But that accomplished nothing toward secrecy if someone in a key position on a show knew the questions before they ever went to the bank.

Mert Koplin, a former producer, told congressional probers Tuesday he knew the questions and answers and supplied them to contestants on three quiz programs—"The $64,000 Question," "The $64,000 Challenge" and "The Big Surprise."

The bank that guarded the envelopes for "The $64,000 Question"—the Manufacturers Trust Co.—said "We accepted the assurance given us by the program producers, and so stated on the telecast, that no one, except the editors, had seen the questions before they were placed in our vault."

A bank spokesman said "The role of the bank in connection with the program was solely to provide a normal banking service in holding sealed envelopes containing the questions in our safe deposit vaults after they were turned over to us by the producers of 'The $64,000 Question'."

"Customary safe deposit procedures were observed. Other safeguards were taken to insure, through special sealing of the containers and the envelopes, that no one could examine the questions while they were in our custody without it becoming immediately apparent."

A spokesman for the Encyclopedia Britannica, which authenticated the questions on "Twenty-One" and other shows, said it had placed faith in supervision of shows by the networks.

"We always assumed that the networks carefully supervised any shows that they put on the air," he said. "We were never asked to exercise any such form of supervision."

Body Of Woman Is Found In Louisiana

SULPHUR, La. (AP)—The body of a woman identified as Adele Mechura, about 40, was found in woods near here Tuesday by a squirrel hunter.

The woman was dead for six to eight months, said the Calcasieu Parish coroner who identified the body. He said the woman was from either LaGrange or Franklin, Tex.

The coroner said there was no evidence of foul play.

Cold Weather Is Due For Next Five Days

DALLAS (AP) — The Weather Bureau issued today this 5-day forecast for Nov. 4-8:

East and Central Texas: Temperatures near normal along coast, 2-5 degrees below normal elsewhere. Colder Thursday and Friday. Rain generally heavy; scattered thundershowers Thursday and again about weekend.

LEGAL NOTICE

CITATION BY PUBLICATION
THE STATE OF TEXAS

TO: GILBERT CLAUD PALMER Defendant, Greeting

YOU ARE HEREBY COMMANDED to appear before the Honorable District Court of Scurry County, at the Courthouse in said County in Snyder, Texas, by filing a written answer at or before 10 o'clock A. M. of the first Monday next after the expiration of forty-two days from the date of the issuance of this citation, same being the 21st day of December, A. D. 1959, to Plaintiff's Petition filed in said court, on the 4th day of August, A. D. 1959, in this cause, numbered 7756 on the docket of said court and styled MAGGIE LUE PALMER, Plaintiff, vs. GILBERT CLAUD PALMER, Defendant.

A brief statement of the nature of this suit is as follows, to-wit: Divorce, as is more fully shown by Plaintiff's Petition on file in this suit.

If this citation is not served within ninety days after the date of its issuance, it shall be returned unserved.

The officer executing this writ shall promptly serve the same according to requirements of law, and the mandates hereof, and make due return as the law directs.

Issued and given under my hand and the seal of said court at Snyder, Texas, this the 2nd day of November, A. D. 1959.

Attest: (s) Eunice Weathersbee, Clerk, District Court, Scurry County, Texas. By Deputy. (SEAL)

LEGAL NOTICE

THE STATE OF TEXAS
TO: ROBERT G. HADDOX
GREETING:

You are commanded to appear by filing a written answer to the plaintiff's petition at or before 10 o'clock A. M. of the first Monday after the expiration of 42 days from the date of issuance of this Citation, the same being Monday the 30 day of November, A. D., 1959, at or before 10 o'clock A. M., before the Honorable District Court of Scurry County, at the Court House in Snyder, Texas. Said plaintiff petition was filed on the 25th day of September, 1959. The file number of said suit being No. 7776. The names of the parties in said suit are: IRMA DEEN HADDOX as Plaintiff, and ROBERT G. HADDOX as Defendant. The nature of said suit being substantial, as follows, to wit: a suit for divorce.

If this Citation is not served within 90 days after the date of its issuance, it shall be returned unserved.

Issued this the 13th day of October A.D. 1959.

Given under my hand and seal of said Court, at office in Snyder, Texas, this the 13th day of October, A.D., 1959.

Eunice Weathersbee, Clerk, District Court Scurry County, Texas. By Deputy.

EMPLOYMENT E

HELP WANTED MALE E-1

HAVE OPENING for one sales representative for Snyder and vicinity. Must be neat appearing and willing to work for good future with company. Contact Mgr. between 8 a.m. and 12:00 p.m. at Singer Sewing Maching Co., 119 Oak Street, Sweetwater, Texas.

HELP WANTED FEMALE E-2

EXPERIENCED WAITRESS wanted. Apply in person. No phone calls please. Mac's Coffee Bar.

WANTED CAB hops, day and night shift. Sweet's Shop, 2305 Ave. G.

TUPPERWARE NEEDS four to help with increase in fall season. Two part time and two full time. Call Estelle Mitchell, HI 3-3529, Snyder, Texas, or write Wes Tex Sales, 1719 4th. Street, Lubbock, Texas.

HELP WANTED, MISC. E-3

ALL AROUND man for Sandwich Shop. 16 years of age and on, experienced, dependable, and no drinking. Also car hops wanted with experience. Phone HI 3-4674.

POSITION WANTED, F E-4

YOUNG MARRIED lady with high school diploma, two years typing and shorthand desires full or part time work. Phone HI 3-6740, 2811 Ave. S.

WOMAN'S COLUMN H

CHILD CARE H-3

CHILD CARE day or night, completely fenced play yard. Mrs. Grant HI 3-4967, 1507 Ave. S.

Care for your children Day or Night. Phone HI 3-5605. Mrs. Hanna Davis, 803-29th St.

CARE FOR your children day and night. Free transportation. Mrs. J. C. Beavers, 501 25th Street. Phone HI 3-3935.

LAUNDRY SERVICE H-5

IRONING WANTED. 2510 Ave. V.

IRONING WANTED: $1.00 a dozen. 1010 30th Street.

FARMERS EXCHANGE J

FARM EQUIPMENT J-1

CORSICANA SHREDDER
Snyder Blacksmith Shop
East Highway

LIVESTOCK J-3

SHETLAND SORRELL, year old. Gentle for small children. $150.00. Phone HI 3-6085.

FOR SALE five sows that will pig in the next few days. Phone HI 3-7386.

FARM SERVICE J-5

CUSTOM PLOWING, one way listing, planting, grain sowing and flat breaking. J. B. Early, Sr. Call HI 3-3668.

ONE WAY plowing, grain sowing, flat breaking. Phone HI 3-7363 or HI 3-7438. John Bruton.

FOR ALL your Farm and Feed hauling and stacking, call Clinkenbeard Truck Service, HI 3-4805.

FOR SALE caged hens on foot for 75 each, four miles West of town on Lamesa Highway. Phone HI 3-4000.

MERCHANDISE K

BUILDING MATERIAL K-1

PAY CASH AND SAVE!

Strong Barn Corrugated Iron	$9.95
2x4 & 2x6 Good Fir	$7.95
1x6 Dry Pine Sheathing	$5.95
24x24 2 Lt. Window Units	$9.95
215 Lb. Comp. Shingles Economies	$5.25

VEAZEY CASH LUMBER CO.
Lamesa Hwy. Ph. HI 3-6612

DOGS, PETS, ETC. K-3

AKC REGISTERED, 9 months old. Black and tan Daschund. Reasonable. Call HI 3-3390.

FOR SALE, 6 weeks old male Boxer puppies. $20 each, see at 803—28th after 6:00 P.M.

HOUSEHOLD GOODS K-4

Phone HI 3-5342 if you want to buy or sell used furniture. Nichols Furniture and Upholstry.

SEE GILES for new and used furniture. We buy and sell. 2012 Avenue S. Phone HI 3-6862.

Sewing Machine Rentals, Repair Service, Supplies. Allen Sewing Machine Center, 1710 25th, Snyder. Dial HI 3-4812.

MAHOGANY DINING table and four chairs. Just like new. Phone HI 3-4198.

TOP PRICES paid for used furniture, guns, tools and anything of value. Call HI 3-9622, 1801 24th Street.

WANTED A good boy bicycle, 24 inch. HI 3-9622, 2202 Ave. S.

FOR SALE good used automatic washer. $30.00. Phone HI 3-5308 after 5 p.m.

FOR SALE: Lime oak bunk beds and mattress, in good condition. $70. 2801 Ave. U.

FOR SALE—Universal Range with high broiler, also Norge Refrigerator. Phone HI 3-5483 or HI 3-4249.

HAVE TWO repossessed Singer Feather weight portables like new would like someone with good credit rating to take up payments. Only $5.75 monthly. See Credit Mgr. Singer Sewing Machine Co., 119 Oak Street, Sweetwater, Tex. Phone BE 4-3550.

OIL FIELD SUPPLIES K-15

GOOD USED 200 AMP Lincoln portable welding machine for sale. Phone HI 3-5329.

TRAILER HOUSES K-16

MIKE LAMBERT MOBILE HOMES
Your Authorized dealer for SPARTAN—MARLETTE—SPARCRAFT
Trailer supplies and Accessories
We trade for anything
5%—Up to 7 years financing
1 Block west Air Base rd. on Hwy. 80
Ph. 267-2811, San Angelo, Texas
Ph. AM 3-3761—Big Spring

MERCHANDISE K

TRAILER HOUSES K-16

SALE OR TRADE: Equity in 1959 45 x 8 ft. Sparcraft trailer. Webber Trailer Court. Contact Gene Appleton.

RENTALS L

FURNISHED APTS. L-3

TWO ROOM and three room furnished apartments; also two bedroom apartments. With or without TV. Jack and Jack Realty. Phone HI 3-3452.

EFFICIENCY apartment with or without TV. 306 26th Street.

NICELY FURNISHED three room apartment. Bills paid. Inquire Apt. 3, 1208 27th Street. Phone HI 3-5498.

AN ASSORTMENT to select from. 805 25th Street or 809 26th Street.

THREE ROOM nicely furnished apartment with bath. Nicely located. Call HI 3-3835, or see at 707—26th St. Rent reduced.

FOR RENT: 1—Three room and 1—Four room furnished apartment; call HI 3-5955.

NICELY FURNISHED apartment, living room, bedroom, kitchen, breakfast nook and bath. 1305 24th. Street.

NICELY FURNISHED three room and bath apartment. Near shopping center. 2008 26th Street. Phone HI 3-5825.

— PLEASANT LIVING —
- Vented Wall Heater
- Three Rooms
- Walk-n Closets—

BEL - AIR VILLAGE
2701 Ave. X
Phone HI 3-5142

LARGE NEAT two bedroom Waymar furnished apartment. Air conditioned. 1914 Coleman.

Furnished apartments and bedrooms with maid service and carport. Lamesa Highway 180. Phone HI 3-6602. The Skyline Motel.

Two room and bath efficiency apartment. Bills paid: $8.00 per week. 607 29th. Street.

APARTMENT FOR couple or single person, utilities paid. 3106 Ave. T. References please. Phone HI 3-3791 or 3-3895.

LARGE NICELY furnished two room and bath apartment. Quiet neighborhood. 2211 28th Street, phone HI 3-5825.

FOUR ROOM and three room furnished apartment for rent. Phone HI 3-3320.

UPSTAIRS OF DUPLEX—Three rooms and bath. 2806 Ave. X, to see call HI 3-4592; or HI 3-6486.

NICELY FURNISHED two bedroom apartment, carpeted. See at 1907 Coleman, or call HI 3-4256.

TWO ROOM furnished apartment, two blocks south of the square. For Individual or couple. All bills paid. 2711 Ave. R. Phone HI 3-3734.

Uptown Living. Bills paid, completely furnished. Telephone, television available. Three and one-half blocks West of town square. 1207 12th Street. Call HI 3-4333.

CLEAN MODERN, furnished apartment, $45 per month. Bills paid. Inquire 316 25th St.

FOR RENT: three room furnished apartments. 1704 Ave. R.

FOR RENT nicely furnished apartment. Walking distance from town. 2400 Ave. M.

THREE ROOM furnished apartment, bills paid. 2101 27th. St. call HI 3-3935.

TWO ROOM and bath. 2512 Ave. V.

NICELY FURNISHED one bedroom, living room, kitchen and bath. Bills paid. $32.50 per month. 1907 Ave. M. Phone HI 3-7034.

BEAUTIFUL TWO bedroom apartment with wall to wall carpet, new furniture, see this lovely apartment at 1907 Coleman.

FURNISHED TWO bedroom apartment, fenced yard, lots of closet space. 1917 Coleman. Apt. 4. Phone HI 3-6306.

Green Hill Apartments
Four room duplex modern Furnished apartments. Bills paid. $15.00 per week.
Clairemont Rd. Ph. HI 3-5896

CANARY COTTAGES
All bills paid
Kitchenettes
Reasonable Rates
1111 26th Street

FALL RATES
TWO ROOM modern furnished apartments, private baths, bills paid. $10 weekly.
DEL NORTE COURTS
LUBBOCK, HWY.

COMPARISON IS THE TEST
1. Singles $10.50 wk.
2. Couples 12.50 wk.
3. All Bills Paid
4. These Apartments are clean
BILTMORE APARTMENTS
2702 Ave. E Ph. HI 3-9102

EAGLE MOTEL
Catering to commercial and working men. Maid service, free TV, wall to wall carpet, ceramic tile showers, air conditioned, panel ray heat and telephones. Reasonable rates by day or week.
1 MILE WEST OF SQUARE ON U. S. 180

UNFURNISHED APTS. L-4

FOR RENT
One and two bedroom unfurnished apartments. Four blocks from square, two blocks from Furr's Food Store.
2707 Ave. O Ph. HI 3-5174

TWO 2-BEDROOM Waymar apartments, with garage at 1908 Coleman. Phone HI 3-3082 for appointment.

For Rent: Two bedroom unfurnished apartment. 1901 Coleman; upstairs. Call Pope at HI 3-5486 or after 6, HI 3-7166.

Everybody Reads The Classified Ads — You Are!

RENTALS L

UNFURNISHED APTS. L-4

UNFURNISHED THREE room duplex. 2004 Ave. X. To see phone HI 3-4580.

UNFURNISHED TWO BEDROOM apartment, washer connections, full bath, walk-in closets, very clean. 3109 Ave. V. Call HI 3-3486.

FURNISHED HOUSES L-5

NICE TWO room furnished house. Bills paid. 601 E. 20th Street.

FURNISHED TWO room house—$9.00 a week. Three room apartment—$12.50 a week, private bath, bills paid. 2205 W. 21st Street. Phone HI 3-3845.

THREE ROOM FURNISHED house, bills paid, apply 2818 Ave. D, or phone 3-6724.

MODERN FURNISHED HOUSE, three room and bath, all bills paid. See Merle Newton Realty. Phone HI 3-6928.

REDECORATED NICELY furnished living room, bedroom, kitchen, breakfast nook, bath. 1305 24th Street.

TWO ROOM furnished house. Bendix washer, bills paid. J. A. Woods, 1511 Ave. R. Phone HI 3-3624.

COMPLETELY FURNISHED COTTAGE. All bills paid. Apply 3007 Ave. S.

NEAT, CLEAN, attractively furnished small house, two blocks from town. 1608 27th Street.

FOR RENT: Two room furnished house. Bills paid. 2608 Ave. X. Dial HI 3-3294.

THREE ROOM FURNISHED house, $40 a month. Bills are not paid. 1911 15th Street. Phone HI 3-3-4525, or HI 3-5165.

FOR RENT 2 BEDROOM FURNISHED OR unfurnished house. 3701 Noble Drive. Phone HI 3-7194. $65 Unfurnished or $85 Furnished.

UNFURNISHED HOUSES L-6

NICE TWO bedroom unfurnished house for rent at 808 27th Street. Call HI 3-4716 or HI 3-5431, Dr. Raines.

TWO BEDROOM and three bedroom unfurnished houses. Jack & Jack Realty. Phone HI 3-3452.

FOR RENT four room unfurnished house, carport and storeroom, inquire 2400 22nd ST.

THREE ROOM and bath unfurnished house. $30 per month. Phone HI 3-4252 or HI 3-6150.

FURNISHED HOUSE for rent. 2804½ Ave. V. Phone HI 3-3291.

TWO BEDROOM house at 108 Elm in Belmont Heights. Phone HI 3-6271.

FIVE ROOM unfurnished house plumbed for automatic washer, fenced back yard. 1708 Ave. S, call HI 3-3687.

TWO BEDROOM unfurnished house, two blocks from school on paved street. Phone HI 3-3431 or 3-3643.

TWO BEDROOM unfurnished house, 4809 Ave. N, call HI 3-7023.

TWO BEDROOM unfurnished house, see at 505 27th St., call Merle Newton Realty at HI 3-6928.

MISC. FOR RENT L-7

ROOM AND board for working men. 2508 Ave. W.

FOR RENT: 25 X 60 ft. new building. Apply at L & S Shopping Center.

TRAILER SPACE L-9

FOR RENT trailer spaces, bendix washer, bills paid. See J. A. Woods, 1511 Ave. R. Phone HI 3-3624.

REAL ESTATE M

BUSINESS PROPERTY M-1

FOR SALE: Four furnished one bedroom cottages, three extra lots. North of Premier Station four blocks from square. West on Hwy. 180. Will sell altogether or separate. TERMS. Contact Henry Bucher, 3717 Ave. L, Ft. Worth 5, Texas.

FOR SALE: Growing Business in Snyder, good location. Bargain; ideal for women. Write Box A-6, Snyder Daily News.

HOUSES FOR SALE M-2

FOR SALE: Two bedroom house, north Snyder. Total price $3,700.00, phone HI 3-4578.

IMMEDIATE POSSESSION. 2 BR Home. Buy equity and take up $60 mo. payments. New FHA loan available. 3725 Highland Drive — Dial HI 3-7605.

ARE YOU MOVING?
For Sale or Trade—Houses in Big Spring, Midland, Andrews, McCamey, Monahans, Levelland, Lamesa and especially nice one in Houston.
Phone HI 3-3479
L. R. Blackstock

NEW FHA HOMES OF DISTINCTION
2200 43rd Street — Very modern design to fit in with the modern look of the new Stanfield Elementary school across the street. 3 Bedrooms, 1 Bath, Brick and carport. You'll not beat such a lovely new home for $12,700.00 in Snyder. Ready in 10 days for possession.
2216 45th Street — Possession in 2 weeks — This lovely 3 Bedroom, Brick with 2 baths and double garage. Featuring built in Electric stove and oven units, garbage disposal, ceramic tile and a view of the prettiest part of Towle Park. You're certainly not hemmed in on this 100 ft. lot. Drive by and see this lovely home today and we think you'll agree that it is a real buy at $18,150.00.
SCOTT & SCOTT
REALTY COMPANY
1907 40th Street
Dial HI 3-6306 or HI 3-6307

FARMS
603 Acres with 94 acre cotton allotment. 115 acres in soil bank, 368 acres in pasture. Surface only, two miles from Ira, $35.00 per acre.
330 acres, 7 miles North on Clairemont Road. Surface only, $60.00 per acre. Nice loan established.
3 Bedroom home, new FHA loan, $600.00 plus closing. A-1 condition.
3½ Sections, good grass land, with minerals, located approximately 40 miles from Snyder.
If interested in good income properties—we have it, all being sold at a sacrifice.
GEORGE J. AND LYDIA WEBB
4006 Big Spring Highway
PHONE
HI 3-5171 or HI 3-6508
Ruth Keenan
HI 3-6116

REAL ESTATE M

HOUSES FOR SALE M-2

FOR SALE to be moved one small house. 811 32nd Street. Phone HI 3-6758. Cash.

LOT: 150 x 200, 4 furnished one bedroom houses, four blocks of square in Snyder. $15000.00. One third down. Write Henry Bucher, 3717 Ave. L, Ft. Worth, Texas.

FOR SALE: Equity in G.I. Loan, three bedroom, one bath, brick home. 3008 42nd St. Phone HI 3-4313 after 5:00 p.m.

CLOSE TO HIGH SCHOOL
Lovely 3 Bedroom, 2 bath Brick Home with Kitchen and Den combination, fenced back yard and posseseion right away. 1400 equare feet of floor space and selling for only $15,000.00. $1700.00 cash will move you in and we know you'll like the features of this home. Call us today for an apointment.
SCOTT & SCOTT
REALTY COMPANY
1907 40th Street
Dial HI 3-6306 or HI 3-6307

OLD FRIENDS GATHER
AND "NEW ONES TOO" in the king size den of this "up to the minute" three bedroom, two full ceramic baths, carpeted throughout, with double garage and on large corner lot, with complete enced back yard. Financed—with no worry for a loan. See this to appreciate all the living joys in a modern brick home.

MOVE RIGHT IN
This brand new—three bedroom home complete with two baths, central heat, large attached garage and storage. $400.00 cash down payment and ask us about the closing costs.
We have three choice three bedroom homes in Southeast — All priced very reasonable.
PINNELL REALTY CO.
1712 25th
HI 3-3534 HI 3-6556
HI 3-4569

REAL ESTATE
$80.00 Moves You In This New Three Bedroom House — For Particulars Call
MERLE NEWTON REALTY
2612 Ave. F Phone HI 3-6928

BEST BUYS IN SNYDER
- 3 bedrooms on 41st St., carpet, air conditioning, central heat and fence, monthly payments $69.00 will accept smaller home on trade.
- Neatest, most attractive 3 bedroom carpeted home in Highland Park, attached double garage, landscaped and fenced. $1500.00 down.
- Very large, attractive home on corner in Highland Park. 3 bedrooms, 2 baths, loads of storage, carpet, built in kitchen, 2000 Sq. ft. here for for LESS than $10.00 per square foot. Definitely worth the price.
- One of the finer homes in Colonial Hills, with 3 bedrooms and 3 baths. It has everything, including LARGE lot. We can arrange for a trade.
- Move in a 3 bedroom, like new, for $1250.00 down, near Stanfield and Hi Schools.

"Dont wait — we sell-em!"
H & H DEVELOPMENT CO.,
503 E. Highway
Dial 3-9326

GOOD BUY:
SINGER ZIG-ZAG SEWING MACHINE. LIKE NEW $79.50. One "ADLER" Fully Automatic Sewing Machine. Blond Finish. 1959 Model. Only $99.90. Take up Payment of $5.72 a Month.
Singer Sewing Machine Company
Phone BE 4-3550
117 Oak St. Sweetwater, Tex.

THIS WEEK SPECIALS at Roe's Furniture & Appliance
- Philco Bendix Electric Dryer $139.95
- Philco 10½-Ft. Refrigerator Automatic Defrost $249.95
- Used 24" Blond Con. sole Zenith T.V. $109.95

4001-4003 Big Spring Highway
Phone HI 3-3402

See Our Complete Line of PIANOS
WURLITZER, STORY & CLARK, MASON & HAMLIN, KURZRANSEN
- Wurlitzer Organs
- A Large Stock of Reconditioned Pianos
- Magnavox Hi-Fidelity Record Players

McCREIGHT MUSIC CO.
405 E. Broadway Phone BE 4-4153
SWEETWATER, TEXAS

REAL ESTATE M

HOUSES FOR SALE M-2

NICE THREE bedroom home with fence shaded lot. Monthly payments $63.00. Low equity. GI loan with 4% interest. 317 36th Place. Phone HI 3-4687.

REAL ESTATE

By HI school — Pretty 2 bdrm. Large den, carpeted. Central heat and air conditioned. GI Loan, payments, $69.50.

Nicest 1 bdrm, fenced. Hard wood floors, carport. Small equity, payments $53.00, total price $5,675.00.

$500 Down — three bdrm. a real buy. OWNER TRANSFERED, says sell.

North of town 3 bdrm partly carpeted, hard wood floors, large utility room. Price $5,000.

MERLE NEWTON REALTY
2612 Ave. F Phone HI 3-6928

"LOVERS"
Of Luxurious Living
Should inspect this deluxe brick home in Southwest Snyder! located in one of our most exclusive residential area. Three large bedrooms, two full baths, paneled den, dining room and a large family kitchen and utility room. Decorated with the best of taste, with fine wool carpets and drapes. Central heat and air conditioning, located on a large corner lot. Priced at $27,000.00. We can accept a trade. Shown by appointment please.

A larjing house, very attractively decorated, with three bedrooms, large closets, nice kitchen, with lots of built-ins. Carpet, and fenced yard. You'll find it easy to buy, for $11,000 and monthly payments of only $77.00.

Older three bedroom, two bath stucco, on Corner lot. Priced at $4,000 with $400 down.

We have several two bedroom homes with small equitys and low monthly payments. Stop in and discuss these and other listings with us.

Mrs. Bill Brown
Mrs. L. A. McClanahan
JACK & JACK REALTY
611 East Highway
Phone HI 3-3452 Phone HI 3-5642

New & Used FURNITURE
- Hide-A-Beds
- Guns & Radios
- Used Appliance

CALL BUCK'S
at HI 3-9622
"If you have anything to sell"
2202 Ave. S

24-Hr. Service
- Expert gen. & rad. serv.
- Brakes & tune up serv.
- Modern testing service
- Road & wrecker serv.

Auto-Truck-Diesel Repairs
Johnny's Auto Clinic
East Hwy. HI 3-7691

Bill's Auto Salvage
LATE MODEL USED PARTS
Rebuilt Generator
Starter
Water Pump
Fuel Pump
New Muffler & Tail Pipe
For All Cars
"Call Us—Chances Are We Have It"
E. Hwy. Ph. HI 3-3351

REAL ESTATE M

HOUSES FOR SALE M-2

MR. VETERAN
414 28th. St. — Extra large and lovely Two Bedroom home. Beautiful yard with fence; and a real buy for some lucky Veteran. This will probably be your last chance to buy a G. I. Home for some time. 100% Loan if you will qualify.
1907 40th. Street
Dial HI 3-6306 or HI 3-6307
SCOTT & SCOTT
REALTY COMPANY

LOTS FOR SALE M-4

FOR SALE 240 feet corner of 15th & Ave. 2106 Paramore St. Abilene, Texas. G. $1,500.00, easy terms. M.-M. Thomas.

REAL ESTATE WANTED M-8

WANT TO BUY small Farm west of Snyder. Have papers from Texas Veteran's Land Board. Phone HI 3-6022.

LOANS-OIL ROYALTIES M-9

I Will Buy Producing
SACROC ROYALTY
No Deal Too Small or Too Large.
HUGH BOREN, JR.
Phone HI 3-3651

FOR SALE-TRADE M-11

FOR SALE or trade new three bedroom house with two baths on east highway near the Y. Phone W. A. Bates, HI 3-5659.

Seven Apartment Building, with 3-room apartment and six 2-room apartments. Good income property. $1,600 down payment. Jack & Jack Realty, 611 East Highway. Phone HI 3-3452.

ACREAGE M-14

100 ACRES 1 mile north, ½ east of Roby on Cottonwood Creek, can irrigate 350. 1500 GPM pump. W. R. Calhoun, Box 686, Rotan, Texas.

SEVEN ROOM house and 60 acres, five miles west of town. Good loan. Sterling Taylor, Real Estate.

233 ACRES, 13 miles West of Snyder on Gail Highway. Terms. M. M. Thomasson, 2106 Paramore St., Phone OR 3-3777, Abilene, Texas.

Texans have SAVED $125 and more on financing and insurance.

Check State Farm's BANK PLAN before you buy your next car.
Roy J. McCloskey
612 East Hwy.
Phone HI 3-7266
STATE FARM MUTUAL AUTOMOBILE INSURANCE COMPANY
Home Office: Bloomington, Illinois

FOR A DEPENDABLE LOCAL ROOFER CALL MACK ROOFING CO.
- Built-Up Roofing and Shingles
- Bonded Roofs
- Siding

"Work Guaranteed"
"20 Years In Roofing"
Mack Roofing Co.
Phone HI 3-7606

All Kinds Used FURNITURE
We Buy Anything Of Value
WE FINANCE
H&P FURNITURE
Home Owned By H. E. & Pete Lewis
1805-24th. Ph. HI 3-9022

T. C. GOSS CAR LOT
BIG SPRING HIGHWAY

1950 CHEVROLET, 4-door	$145.00
1952 STUDEBAKER	$125.00
1951 DODGE	$195.00
1951 BUICK	$195.00
1953 CHEVROLET	$295.00
1953 BUICK, Special	$395.00
1955 FORD, Station Wagon	$1,095.00
1956 CHEVROLET, 2-door, Loaded	$1,095.00

Singer Pre-Christmas Sale
- Save $70.00 on SINGER Slant-O-Matic
- New SINGER Portable Machine and Vaccum Cleaner. All For $99.50.
- New SINGER Desk Model Machine—Only $169.50
- Save $50.00 On New SINGER Fully Automatic ZIG-ZAG Machine. Model No. 306 Reg. $229.50 Now $179.50.

GOOD FOR 1 WEEK OCT. 29-NOV. 5
Singer Sewing Machine Co.
117 Oak St. Sweetwater, Tex. Phone BE 4-3550

DISARMED — Police disarm a 41-year-old man after coming out of a tear gas filled motel room at Houston Tex. Police identified him as William Morgan. The man had barricaded himself in the room and armed with an automatic, held a man and wife hostage. Three tear gas shells were fired into the room before he came out. (AP Wirephoto)

Synthetic Penicillin Seen As Avenue To New 'Weapons'

By FRANK CAREY

WASHINGTON (AP) — The recent development of synthetic penicillin may open the way to more potent drug weapons against a variety of maladies, even including cancer, a scientist said today.

The possibility was raised by Dr. Henry Welch, chief of the Antibiotics Division of the Federal Food and Drug Administration, in an address prepared for the seventh annual symposium on antibiotics. Medical scientists from the United States and 22 foreign countries are attending.

Through chemical sleight-of-hand, Dr. Welch said, it might be possible to take the basic component of the new man-made penicillin and build it into innumerable substances having the safety features of penicillin but far more versatilith than it has against disease germs.

Experiments already have shown that various forms of the new synthetic penicillin can be made by altering the "side-chain" attached to the basic structure, Dr. Welch said.

"Perhaps here we have a key that in the near future may open the door to a broad-spectrum penicillin, to antifungal penicillins, antiviral penicillins or even to penicillins active against tumor cells by the correct manipulation of the 'guiding side chain,'" he added.

Expanding in an interview, Welch said it might be possible to link the basic structure of the synthetic penicillins to certain chemical components of some of the newer and more versatile natural antibiotics.

These newer drugs, he said, attack more and different varieties of germs than any of the penicillins — but all can produce undesirable side effects. Conceivably, he said, the undesirable characteristics of the newer drugs could be eliminated by linking them with the new penicillin base.

A number of antibiotics have been developed which can fight cancer cells, but most of them are far too toxic to use, Welch said. He added that if the cancer-attacking component of such drug by combination with a synthetic penicillin base, it might then be possible to give patients large quantities of such drugs without causing harm.

Injury Fatal To Anderson

CLEBURNE (AP)—Head injuries suffered in a car collision proved fatal Tuesday for R. L. Anderson, 81, father of Secretary of the Treasury Robert B. Anderson.

The secretary flew here from Washington to be with his father after the Oct. 25 accident in nearby Burleson.

Anderson, a dairyman who lived at Godley, suffered severe head injuries and underwent brain surgery. His wife, riding with him, escaped unhurt.

Anderson was born at Alvarado, Tex., and had lived all of his life in Johnson County.

Funeral services will be held at 3 p.m. today from the Crosier-Pearson Chapel here. Burial will be in Cleburne's Green Acres Cemetery.

Firemen Set To Aid Santa Again

Snyder firemen have been authorized by Santa Claus to assist him again this year in the preparation of toys for children who may be less fortunate than their schoolmates or playmates, a spokesman for the fire department said today.

Whether the communication of authorization came by North Pole short wave radio or via the Reindeer Express route was not disclosed.

However, its receipt was not entirely unexpected. For several years firemen here have given of their time and effort to make repairs, repaint or remodel toys other children have broken or discarded in preparation for distribution locally by the Snyder Kiwanis Club.

Seems as though Santa has a problem again this year...a problem he has passed on to local firemen, local parents and local children.

To fix toys for less-fortunate children, there must be on hand toys to be fixed.

Today, Fire Department Chief Durward Porter, speaking in behalf of both Santa Claus and the department's firemen, issued an appeal for mendable toys.

Especially needed are toys of the wheel-type, such as tricycles, bicycles, wheelbarrows, scooters, Irish mails, cars ad trucks of the pedalling variety and other similar vehicles. There will also arise a demand for wooden toys that can be put in usable shape. And many an "orphan" doll can be put in a new dress to make some little "mother" happy.

Broken toys of the plastic type are not readily repaired, the chief and Santa pointed out, but none will be refused and all kinds will be welcomed.

Those who have discarded...or for that matter, even good toys, are asked to bring them to the fire station—either the one downtown or the sub-station—where Santa has authorized a collection center.

It takes considerable time to complete the long list that Santa has in mind for this year, so contributors are asked to bring in their items at the earliest possible time.

Come Christmas morning, you and some child both will be all the happier for having done so, Santa reminded.

TSTA Pushes Session Drive

AUSTIN (AP)—The Texas State Teachers Assn. said Tuesday it is making a special effort in November to push its campaign for a special session of the legislature.

Gov. Price Daniel has said a fourth special session of the 56th legislature will be called if the public wants it and if he is convinced legislators are ready to act on the Hale-Aikin school study proposals. There have been reports the session might be in November or January.

The annual state convention of Texas public school teachers is Nov. 26-28 in San Antonio.

"November may well be the turning point in the campaign to secure a special session of the legislature for education and other pressing state problems," the official magazine of the TSTA, the Texas Outlook, said Tuesday.

The article urged teachers to stress that the TSTA not only wants a $400 base increase in teachers' salaries but an increase of $50 per teacher for maintenance and operation of schools and an increase of $190 per bus for transportation.

Mr. Quaker Coming Here On Nov. 12

The Quaker man is coming to Snyder on Nov. 12.

The familiar figure, who has adorned the Quaker Oats packages since 1877, has been brought to life to bring a message about the America he knows to audiences all over the country.

Clad in clothes of colonial days "Mr. Quaker," as he has been named by The Quaker Oats Company, will arrive in Snyder on Nov. 12 to speak before local high school students and The Snyder Rotary Club.

In real life Mr. Quaker is Val Gould, well-known actor, singer, and television personality, who has traveled more than 200,000 miles in the last year in a campaign against juvenile delinquency. Sponsored by The Quaker Oats Company, Mr. Quaker is a symbol of government that have made America great. Through his talks to school audiences, he stresses the importance of becoming well informed, and ready to assume the leadership of our government which youngsters will soon take upon themselves.

Mr. Quaker does this, not through sermons and preaching, but with interesting stories, anecdotes, songs and dramatic sketches which highlight the principles of patriotism and democracy in a way that students like to hear.

According to Norman Hartung, Public Relations Department of The Quaker Oats Company, the introduction of Mr. Quaker represents the first time that a large food manufacturer has brought a widely-known trade-mark label into real life to discuss problems.

Mr. Quaker's major aim is to help stem the tide of juvenile delinquency. During this campaign he has spoken to more than 2,000,000 high school students and other audiences in hundreds of American cities and towns. Throughout the country, students, educators, and general audiences have acclaimed the interesting and dramatic manner with which he has put his message across to the public.

Winter Quarters Of Circus Sold

SARASOTA, Fla. (AP) — The 157-acre winter quarters of Ringling Bros. and Barnum & Bailey Circus has been sold for $340,000 to a real estate development firm.

A spokesman said the circus is seeking a smaller tract on which to locate its winter quarters.

Much of the equipment and many of the animals were sold last year following the change from the big tent to the present more compact format.

Scouters Set Session Here

Meetings of the Lone Buffalo Boy Scout district committee and the district commissioner will be held at the First Methodist Church in Snyder Thursday beginning at 7:30 p.m., if was announced today by District Chairman Rev. Harry Vanderpool and District Commissioner R. C. Patton.

Rev. Vanderpool stressed the importance of every committee member being in attendance. Operating chairmen are expected to notify, and bring, their committee members.

Final plans will be discussed at both meetings for the annual district Recognition Dinner to be held in December.

Scouters were reminded also that there are just 56 more days left to reach the goal of 1313 registered members in this district.

The work of training leaders is a prelude to the Boy Scout Exposition Dec. 5, an official said.

Civil War Veteran Still Weakening

HOUSTON (AP)—Civil War veteran Walter Williams, 116, is getting a little weaker every day, his doctor said.

The last surviving veteran of that war will be 117 Nov. 14. He has been under an oxygen tent for a week.

His doctor said "I wouldn't say his time is real soon but you can never tell with a man of his age." Williams has pneumonia.

Union Plans Political Pot

DETROIT (AP) — The Teamsters Union plans to spend $250,000 a month on a political action program before the 1960 elections.

Teamsters President James R. Hoffa told newsmen Tuesday at the opening of the Central States Teamsters conference that his union will fight congressmen it does not like by organizing a "nationwide, political action program that will go down to the grassroots."

The campaign, Hoffa said, will cost 15 cents per member per month. On the basis of the union's estimate of an average quarterly membership of 1,672,000, this would amount to more than three million dollars in a year.

Prime targets of the Teamsters' political drive, Hoffa said, will be members of Congress who voted for the Landrum-Griffin labor reform bill.

Hoffa described Sen. Hubert Humphrey (D-Minn) as "mealy-mouthed" and Democratic Gov. G. Mennen Williams of Michigan as "another phony liberal." As for Sen. John Kennedy (D-Mass), he commented, "we don't support spoiled millionaires."

First Mayor Also Wants To Be Last

CINCINNATI (AP) — Harry Graham was elected the first mayor of the village of Sycamore Tuesday. He wants to be its last mayor, too.

Graham's platform was a pledge to seek to have the new village in Hamilton County unincorporated again.

(Although this is addressed to Chevrolet owners, we'd be glad to have you read it, no matter what make you now own or plan to buy. It might well be as interesting and significant to you as to the Chevrolet owner.)

TO THE MORE THAN 16 MILLION PEOPLE WHO OWN CHEVROLETS

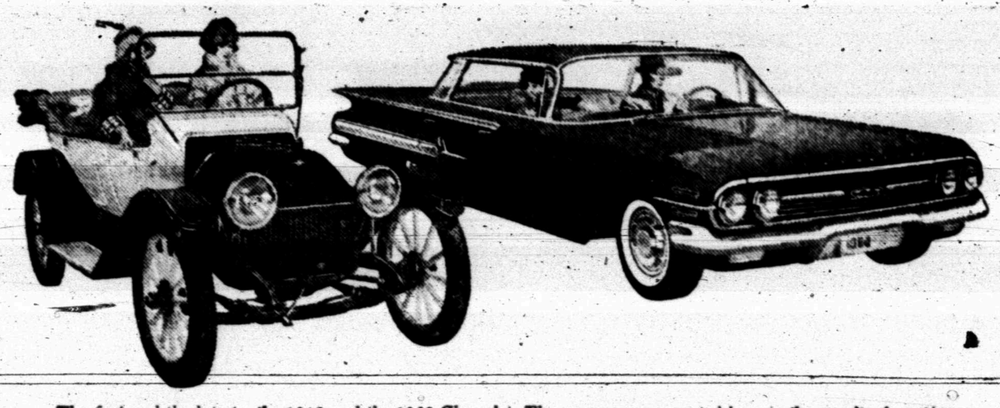

The first and the latest—the 1912 and the 1960 Chevrolet. The progress represented here is the result of continuing efforts to make your new Chevrolet always more beautiful, more useful and more valuable in every respect.

You belong to the largest family of owners in the automotive world.

We hope you're proud of that. It must give you great satisfaction to know that your judgment in choosing Chevrolet has been confirmed by so many other people.

We know that we can hold your preference and your loyalty only by meeting our responsibilities to you fully and completely from the day you buy your Chevrolet to the day you trade it in. And so we'd like to talk with you about our responsibilities as we see them, and what we are doing to meet them.

Our first responsibility, we think, is clear: To design and build products that satisfy your needs and your wants to the highest possible degree. To that end, we have done these things for 1960:

Made the 1960 Chevrolet more economical, roomier, more quiet and comfortable, easier to handle and maneuver. Introduced the compact and revolutionary Corvair. Produced a new line of Chevrolet trucks with unprecedented advances in efficiency, cargo handling, driver comfort and ability to get a job done.

But it isn't enough to design and build the kinds of products you want.

They must be built *right*. Solidly. Carefully.

Let us assure you of this: *Chevrolet's fine reputation as a solid, well-built, dependable product is being safeguarded by more checks and inspections and tests, than ever before.*

Along with your Chevrolet dealer, we want you to have available the finest and most complete service facilities. That is why we: *Conduct training schools for Chevrolet dealer mechanics. Study and recommend improved service equipment and techniques. Maintain the industry's most complete parts warehouse system.*

Finally, neither Chevrolet nor your Chevrolet dealer has any intention of forgetting you *after* you buy. To help *keep* you happy with your Chevrolet, we have established a department new to us, and so far as we know, new to the automobile industry. *This is the Chevrolet Department of Owner Relations, whose only job is the coordination of Chevrolet and Chevrolet dealer activities so that you enjoy utmost satisfaction during your entire period of ownership.* Through this department, and through all the other extraordinary steps we are taking, Chevrolet and your Chevrolet dealer hope to keep you a happy member of the Chevrolet owner family.

A Special Message from Chevrolet and Your Local Authorized Chevrolet Dealer

LAMB CHEVROLET COMPANY

25th. St. & Avenue H — Snyder, Texas — Phone HI 3-5456

CLEAN ELECTRIC COOKING

Utensils keep their bright new look . . . walls, curtains and woodwork stay decorator-bright . . . all with minimum washing and care . . . when you cook electrically. Electric heat is as clean as electric light, and is transferred to utensils by direct contact for maximum cleanliness and efficiency. The radiant-heat electric oven requires no draft of air into and out of it, so heat remains inside and there is no excess of cooking vapors to smudge kitchen walls. Visit your electric range dealer soon. Find out for yourself how clean electric cooking can be. And discover its other advantages of coolness, speed, accuracy and automatic operation.

Clean electric cooking is a feature of all Live Better Electrically Medallion Homes.

TEXAS ELECTRIC SERVICE COMPANY

B. L. BROWN, Manager — Phone HI 3-5146

TV RADIO REPAIRS

All Work Fully Guaranteed . . .

BRUNS & GUY T.V. SERVICE

1919-26th. Street

Day Phone HI 3-6653

Nite Ph. HI 3-6127 - HI 3-9748

LAY-A-WAY NOW FOR CHRISTMAS!

1.00 down holds any item

—'Til Christmas to pay!—

Shop While Selection Is Complete!

TOYLAND

4021 Highland Shopping Center — Ph. HI 3-5762