THE SNYDER DAILY NEWS

VOL. 6, No. 161 | SNYDER, TEXAS, THURSDAY, NOVEMBER 3, 1955 | TWO SECTIONS, TWENTY PAGES—PRICE 5c

Israeli, Egyptian Troops Clash In Bloody Fighting

MAKE OIL TOUR OF COUNTY—Officers and directors of the Monterey Oil Co. made a tour of the Scurry County oil fields yesterday in which they inspected the Snyder Gasoline Plant, SACROC installations, and other interesting points here. The group flew to Snyder, then made the tour by chartered bus. Shown above at the county air port are from left: Lowell Stanley, Beverly Hills, Calif., director; Don Wallace, Hobbs, N.M., unit manager for the Fullerton Field in Andrews County; Howard Pyle, Los Angeles, Calif., director; Fred Ehrman, director, New York, N.Y.; J. J. O'Brien, San Antonio, Tex., vice president; Kenneth Hill, New York, N.Y., director; John McMillan, Pasadena, Calif., executive vice president, and Marco Hellman, San Francisco, Calif., a director. Local oil executives were hosts to the group. (Lee Watson photograph)

Dulles Seeks German Unity

GENEVA (AP)—Secretary of State Dulles told Soviet Foreign Minister Molotov in the Big Four conference today that the greatest danger of recreating German militarism lie in "perpetuating German disunity."

Spearheading a Western effort to press Molotov nearer Western ideas on unification of Germany, Dulles in effect accused the Soviet Union of being afraid of the results of free and secret all-German elections. The Western powers have proposed such elections as an essential first step in their unification program.

Molotov has argued here the necessity of preserving what he considers to be Communist accomplishments in East Germany. Dulles and his Western associates have declared the German people must be free to choose the kind of institutions and social systems they want.

Dulles, speaking from notes, said that risk is inherent in free and secret elections. Under the Communist system in East Germany he said, with only one list of candidates on the ballot—he held up an East German ballot to the conference—the leaders could be sure of what would come out of the voting because they were sure of what went in.

Dulles attacked a proposal which Molotov had made yesterday for forming an all-German council of West and East German parliamentary representatives. He said this proposal was "most noteworthy in its complete failure" to comply with a directive on Germany issued by the Big Four heads of goverment here last July.

The only agreement that appears remotely possible at this foreign ministers' conference is a broad statement that German unification would be a good thing and that the four powers will continue to negotiate on it.

Even though the basic positions remain unchanged, this would permit both East and West to claim the conference was not a complete failure.

Should such an agreement be reached, U.S. Secretary of State Dulles, British Foreign Secretary Macmillan and French Foreign Minister Pinay could be expected to agree to continue parallel negotiations on a European security treaty which the Soviet wants.

Dulles yesterday developed the point that Russian and Western proposals on security already have certain similarities.

But the basic difference remains unresolved—whether a European security treaty should be made to cover a divided Germany or a reunified but neutralized Germany (either one of which would suit Russia), or a reunified Germany allied with the West.

BLOOMIN' PRETTY—Those are mushrooms decorating pretty Bonnie Jones, 18, of Utica, N.Y. Bonnie wears the official costume of the "Mushroom Queen" for National Mushroom Week—Oct. 29 to Nov. 6. If you are interested in anything else beside those delectable growths that garnish your steaks, Bonnie's measurements are 35-22-35 and she is the daughter of a farmer. She is pictured in New York City.

254 Killed In Attacks

JERUSALEM (AP) — Israeli and Egyptian forces battled today in the El Auja-Nizana demilitarized frontier zone in the worst fighting between them since the end of the 1948 Palestine War.

Reports of casualties from both sides gave a total of 204 Israelis and 50 Egyptians killed in the clash, which started last night.

The battle was for the El Sabha checkpost, which, according to the Egyptians, has changed hands twice. The post is in the demilitarized zone but inside Israeli territory.

Israelis, complaining it had been occupied previously by Egyptians in violation of the armistice, seized it in an attack last night. The Israeli Foreign Ministry today announced the attack had succeeded in "expelling the Egyptian invader" from Israeli territory. A military spokesman in Jerusalem said 50 Egyptians and 4 Israelis had been killed.

But a spokesman in Cairo said an Egyptian counterattack reoccupied the El Sabha post. He said 200 Israeli soldiers had been killed.

There was no confirmation of the counterattack from the Israeli side but U. N. armistice observers said there was intermittent artillery and mortar fire in the zone today. One Israeli official said the situation was quiet at 4 p.m after exchange of fire which he called "not serious."

El Sabha is about 9 miles south of the El Auja-Nizana U.N. armistice headquarters and dominates a strategically important plateau on the border.

The Israelis said in addition to the four dead, their casualties numbered 19 wounded. They claimed capture of 40 Egyptians. The spokesman in Cairo said the Egyptians had taken "some" Israeli prisoners and listed 70 Egyptian soldiers as killed or missing.

Egyptian general army headquarters has taken over command of the Egyptian troops in the area, previously controlled by the Egyptian Palestine department. Gen. Abdel Hakim Amer, Egyptian commander in chief, has gone to the front.

Army headquarters in Cairo said the Israelis had thrown 3,000 troops against 100 Egyptians at the El Sabha post. The attack was supported by armored cars and heavy guns, the Egyptian communique said. It said the battle lasted seven hours, but at another point referred to it as "still going on." There were unofficial reports in Cairo of an Egyptian counterattack, but the communique did not specifically confirm it.

"The action by the Israeli defense army last night resulted in the expulsion of the Egyptian invading force," the Israeli Foreign Ministry spokesman said.

"Egyptian positions, which were entrenched in Israeli territory, were supported by other Egyptian posts immediately across the border. In order to accomplish its task of expelling the Egyptian invader, it was necessary for an Israeli unit to silence these supporting posts.

"As soon as this was accomplished, the Israeli unit was able to conclude its mission of expelling the Egyptians from Israeli territory. There are no Israeli forces across the Egyptian border. It is equally true that Egyptian forces are now back in Egypt where they belong. That was the position at noon today."

The spokesman said Egypt was guilty of two armistice violations: Occupying Israeli territory and stationing excessive forces in the "defense zone" at the border.

The U.N. chairman of the Israeli-Egyptian Mixed Armistice Commission, Francois Giaccomaggi, protested to Israeli authorities against detention of U.S. observers in the El Auja U.N. headquarters during the fighting last night. He said the Israelis refused to let four observers and two radio operators leave the building, presumably at the time the Israeli forces were attacking El Sabha.

An Egyptian military spokesman said Egypt has "considerable military strength" in the region.

Grand Jury May Decide On N.Y. Case

MINEOLA, N. Y. (AP) — Nassau County Dist. Atty. Frank A. Gulotta says the November grand jury must decide whether Mrs. William Woodward Jr. should be required to reenact the shotgun killing of her husband.

Woodward, 35-year-old socialite and turfman, was shot to death early Sunday in the dark hallway of his Oyster Bay home by a blast from a shotgun wielded by his blonde wife, Ann, 39.

Mrs. Woodward has told police she fired in panic outside her bedroom door after being awakened by what might have been the barking of the family dog. Reports of a prowler in the fashionable neighborhood caused the couple, who occupied separate bedrooms, to keep guns by their beds for protection.

Police said a young man, arrested and charged with burglarizing a home in the area, has admitted breaking into the Woodward's six-car garage and a cabana beside their swimming pool late Friday night. He is 22-year-old Paul W. Wirths, a German refugee bricklayer. Wirths has denied, however being on the Woodward property at the time of the shooting.

Wirths, arrested Tuesday, is being held in lieu of $5,000 bail in Nassau County Jail pending grand jury action.

After Woodward was buried yesterday, Gulotta — asked if Mrs. Woodward would be required to appear before the grand jury — said he would "do anything the grand jury requests" in the way of reconstructing the fatal shooting.

The November grand jury is to be sworn in next Wednesday at Mineola.

The district attorney said that if Mrs. Woodward volunteers to go before the panel the request must be granted and she must waive immunity.

On the other hand, Gulotta said, should she be ordered before the grand jury she automatically would be granted immunity — that is, anything she told the jury could not be used against her.

Mrs. Velma Abel Released On Bond

A Snyder woman was released from the county jail on bond of $250 this morning after being arrested yesterday afternoon on a misdemeanor charge of contributing to the delinquency of a minor.

She was Mrs. Velma Anne Abel, 60, who lives on the Roby Highway. The charge was filed by Wayland Holt, county attorney, in connection with a juvenile case now pending here.

Sureties on Mrs. Abel's bond were George T. Thomas and Clyde E. Thomas, both Big Spring attorneys.

Nobel Peace Prize Given

OSLO (AP)—The Norwegian Nobel Committee today awarded the Nobel peace prize for 1954 to the United Nations High Commissioner for Refugees. It reserved the 1955 prize.

The United Nations agency is the 53rd recipient of the world's top award for peace making. The cash award amounts to $35,066.

The office of the U. N. High Commissioner for Refugees was established in 1951 under the direction of Dr. G. J. Van Heuven Goedhart, an Amsterdam editor who formerly was Dutch minister of justice, for the purpose of giving protection to refugees who left their home countries in fear of political, religious or racial persecution. It headquarters in Geneva.

The office administers the U.N. refugee emergency fund, which was set up in 1952 to give emergency aid to the most needy groups of refugees.

The peace prize is awarded annually under the will of Swedish industrialist Alfred Nobel, inventor of dynamite. Dismayed by the use of his invention in modern warfare, Nobel made provisions for a prize to be awarded each year to the person "who shall have most and best promoted the fraternity of nations and the abolishment or reduction of standing armies, and the formation and extension of peace congresses." The prize may also be awarded to institutions or organizations. The International Red Cross has twice been honored.

It was the second time the U.N. had been honored. Dr. Ralph J. Bunche won the peace prize in 1950 for his work in getting a Palestine armistice.

George C. Marshall of the United States received the 1953 peace prize, the last awarded. The 1952 award went to Albert Schweitzer.

Freezing Weather Is Recorded Here

The first freezing temperatures of this winter were recorded here last night when the mercury dipped down to 27, according to the reading made by David Strayhorn, weather observer.

The previous low of the season was 33 on Oct. 29.

What part of this area did not have killing frost a few days ago had it last night as a heavy frost fell here.

Houston Bus Strike Averted By Agreement

HOUSTON (AP)—City buses rolled today after a strike set for last midnight apparently was averted by a union and company agreement to a 10-cent wage raise for 1,000 drivers and mechanics.

One Texan Killed During High Winds

By The Associated Press

Freezing weather extended into Texas as far south as the Abilene area Thursday and high winds that caused at least one death.

Skies were clear except for some clouds along the coast.

Dalhart and Amarillo each had lows of 20 degrees just before dawn. Lubbock had 24 degrees, Childress 30, Abilene 33 and Dallas 34. Brownsville had the state's high of 69.

A Dallas building contractor Stephen Johnson Jr., 34, was drowned on Lake Dallas Wednesday and at least 20 others were rescued as high winds whipped over much of Texas.

Most of those rescued were hunters, like Johnson, who were stranded in blinds by high waves.

Johnson and a companion were crossing Lake Dallas after a duck hunt when their boat overturned. Both wore life jackets, but began swimming when they could hold on to their boat no longer. Johnson was found floating face down in the water.

The norther that set off the high winds moved out of Texas during the night after kicking up some blowing dust.

Freezes were recorded in the upper South Plains, along the Red River and south to Fort Worth and Mineral Wells.

Light rain was falling at dawn in Brownsville. During the last 24 hours, Houston reported .07 of an inch, Beaumont .02 and Brownsville a trace.

Lows during the night included Austin and Beaumont 43, Corpus Christi 60, Del Rio 46, El Paso 42, Fort Worth 32, Galveston 55, Houston 51, Laredo 61, Midland 33, San Antonio 49, Victoria 51, Wichita Falls 28, Lufkin 39, College Station 41, Alice 57, Wink 34, Mineral Wells 31, Junction 34, Texarkana 32 and Big Spring 34.

Plans Made For Christmas Activities Here

Activities of the Christmas season here were discussed yesterday afternoon by several men at a meeting of the Chamber of Commerce merchants committee.

Bob Taylor, chairman of the committee, reported that the 14 members present made plans for Christmas decorations, store hours, and other activities.

The group voted to completely revitalize the Christmas decorations which were purchased and put into use by merchants three years ago. New tinsel garland will be put on all decorations, and the strings of lights in worst shape will be replaced. When merchants bought the decorations at $1 per front foot, it was believed the decorations would last about three years. They are lasting longer, but many of the strings need re-working.

The committee authorized the chamber manager, Grady Elder, to contact merchants involved concerning the remodeling of the decorations. No more than 50 cents per front foot is to be charged for the program. In addition, the chamber will contribute $500 out of its budget toward erection and maintenance of the decorations during the season.

In connection with store hours, the committee voted to recommend an 8 p.m. closing time for weekdays during the week just before Christmas, which falls on Sunday this year. The regular recommended time of 8:30 a.m. was believed satisfactory.

The group also discussed Christmas promotions but will continue discussion on that part of the program at a later meeting. The Christmas decorations are to be put up immediately following Thanksgiving.

The chamber panel worked out its program to fit in with the annual Santa Claus parade staged downtown by the Lions Club.

30 DEGREES DUE FOR GAME

Snyder football fans who will be going to Amarillo tomorrow are reminded to take note of the cold temperatures which have been forecasted for Panhandle area over the weekend.

The temperatures are expected to be in the 30s at the game tomorrow night.

Tickets to the game will be available at the Chamber of Commerce until 5 p.m. today afterwhich they'll be sent back to Amarillo.

Local fans, however, who don't get their tickets here before going to Amarillo won't have to worry about not getting a ticket in Amarillo. Fair Park Stadium in Amarillo, site of the Tiger-Palo Duro game, seats 15,000 persons.

Special train tickets will be available until the train leaves tomorrow at 2 p.m.

Explosives Expert Is Hired To Investigate Plane Crash

LONGMONT, Colo. (AP)—United Air Lines has hired an explosives expert to delve into circumstances surrounding the crash of one of its DC6Bs near here Tuesday night with the loss of 44 lives.

The announcement from UAL's Chicago office yesterday quoted President W. A. Patterson as saying "all evidence now strongly indicates this accident resulted from an explosion in the air."

Patterson's statement said:

"Determination of responsibility for the accident is beyond the authority of United Air Lines alone. Federal and local officials are now working at the scene.

"United has retained the services of Charles Wilson, an outstanding authority in the field of explosives, who is affiliated with the crime laboratory of the State of Wisconsin. Experts from our own organization and the Douglas Co. are cooperating with all federal agencies in the most vigorous investigation. We will search out every possibility, however remote."

Prior to Patterson's statement, a United spokesman in Chicago had said: "Sabotage is not considered."

Government investigators meanwhile sought to determine whether "remedial action" was dictated by the disaster. It was the second in this area in less than four weeks and the fourth UAL crash on the same route in 10 years with a total loss of 180 lives.

Three top officials of the Civil Aeronautics Authority from Washington arrived in Denver last night.

With them were James N. Peyton, chief of the Civil Aeronautics Board investigation division, and G. C. Waysbeer, chief of aircraft investigation for the Netherlands government. He is in this country studying investigative methods.

The air line said yesterday there was no connection between a strike of United's flight engineers and the crash. A number of UAL flight engineers struck a week ago over a demand they be guaranteed assignment on any type aircraft the company might operate in the future. The line recently ordered some jet airliners, but the company contends it cannot commit itself on the staff of the new aircraft now.

Strange State Death Probed

KINGSVILLE (AP) — Murder charges were filed today against a wealthy Texas woman who said she killed her husband of a month on lonely Padre Island and buried him in a grave he intended for her and her child.

Mrs. Sunny Canales Worden, 43, claimed Don Worden forced her at gunpoint to dig a grave on the island Oct. 22 and directed her to kill her 5-year-old daughter and herself. She said he intended then to burn their bodies with kerosene and bury them in the grave.

KINGSVILLE (AP)—An attractive brunette told a strange tale today of killing her husband on lonely Padre Island 12 days ago when he tried to force her to kill her daughter, 5, and herself.

The woman told calmly how the child screamed and ran, Worden tried to catch the girl, and that she then snatched Worden's pistol and killed him. She said she dragged his body to the grave and buried it.

Padre Island is a slender, long island stretching along the lower Texas Gulf Coast.

Mrs. Worden, divorced wife of a Texas millionaire, asserted her new husband had bought insurance covering her and the child and naming himself as beneficiary, Scarborough said.

Mrs. Worden was divorced Aug. 3 from Prexides Canales, 52, oilman and cattleman of Premont, Tex. She said she and Canales met Worden when the latter sold them a $40,000 San Antonio home.

The woman, returned to the Kingsville jail early today after surrendering at San Antonio yesterday, told officers Worden had got $90,000 cash, a $45,000 home and jewelry from her during the month of their marriage.

The Padre Island incident began, she said, with Worden's suggestion of a fishing trip. She told Ranger Zeno Smith this followed:

At an isolated spot he produced a spade and at pistol point forced her to dig a grave. He directed her, she said, to kill Maria Teresa, said he would force her then to kill herself, and said he intended burning both bodies with some kerosene he had brought along.

Mrs. Worden, an expert marksman, said she took advantage of Worden's attempt to catch the fleeing child to grab a second pistol from his belt. She said he fell on his knees on her first shot and she fired again.

Mrs. Worden said she stayed at the graveside the rest of Oct. 22 and all that night and in the days following tried to find a Ranger to tell her story. Yesterday she surrendered to Smith.

Bexar County (San Antonio) Chief Criminal Investigator Oscar Warnke said she told him Worden forced her to sign a will in his favor at the graveside, then announced he was going to kill both his wife and her daughter.

The morning after the shooting she drove to San Antonio, stopping en route to bury both pistols. Officers later recovered them.

The body was found last Saturday by two fishermen and was not identified until Mrs. Worden told her story.

Warnke said he found correspondence at the Worden home indicating Worden had taken out insurance on the child naming himself as beneficiary. He also quoted Mrs. Worden as saying Worden had asked her to make him the beneficiary of life insurance policies on her and her three children.

In the divorce, she gained custody of the daughter, while Canales was awarded custody of two sons.

WEATHER

SNYDER TEMPERATURES: High yesterday 63, Low 27; today's 7:30 reading 28.

NORTH CENTRAL TEXAS: Fair, cold this afternoon and tonight. Warmer Friday. Lowest 30-28 tonight.

WEST TEXAS: Fair thourugh Friday. Warmer Friday and in Panhandle and South Plains tonight. Lowest 30-40 tonight.

EAST TEXAS: Fair and cold this afternoon and tonight, lowest 30-40 in interior tonight. Fair and warmer Friday. Diminishing northerly winds on the coast this afternoon, becoming moderate easterly Friday.

Cotton Acreage Cut Plan Is Criticized

LAMESA (AP)—Rep. George Mahon called a proposed West Texas cotton acreage allotment cut yesterday "the greatest shock to me."

The Lubbock congressman met with 85 Dawson County farmers.

"It has been the effort—and a successful one—to take away from West Texas a very large acreage allotment," he said.

"Washington admits this is unfair and unjust. However, the state Agricultural Stabilization and Conservation Committee has wide authority under the law."

Mahon said there seems to be nothing more that can be done About it.

The SASC proposes to cut 260,000 acres from the West Texas cotton allotment, put 10 per cent in reserve for hardships of individual farmers and allot about 110,000 of these acres to East and Central Texas cotton farmers.

Answers To Suit On Money Filed

DALLAS (AP)—Answers to a federal suit to determine who owns the remaining $43,430 found under a Dallas home last January were filed yesterday by Sheriff Bill Decker and the family of the late William Felder, a cotton broker.

Jackson Davis, 24, a Corsicana Negro, found $50,000 buried beneath the home. He claims it on a "finders keepers" basis. He spent some of the money.

Relatives say Felder buried the money during a bank panic.

Davis was arrested by Decker's deputies who went to Corsicana to discover why the Negro was spending such large sums. He filed suit in Corsicana to recover the money from the First National Bank in Dallas where Decker deposited it.

British Romance Dispute Revived

LONDON (AP) — Lord Beaverbrook's Evening Standard today challenged the Archbishop of Canterbury's statement that the Church of England brought no pressure on Princess Margaret.

The editorial kept alive a controversy surrounding the church as a result of Margaret's termination of her romance with Peter Townsend. Stirred up also were ashes of dispute that surrounded the abdication of King Edward VIII in 1936.

The Archbishop, Dr. Geoffrey Fisher, is the ranking prelate of the Church of England. He said last night Margaret renounced plans to marry Townsend without pressure from the church — although, he added, she "got plenty of advice—asked for, and a good deal unasked for."

The Archbishop also denied that his predecessor, Dr. Cosmo Lang, had taken any part in the crisis when Edward abdicated to marry Wallis Warfield Simpson.

Dr. Lang's biographer, J. G. Lockhart, and the Duke of Windsor himself have pictured Lang as one of the important characters in that drama. The Evening Standard said:

"Dr. Fisher's memory on this point is faulty. So is his version of recent events.

"For the Archbishop now makes the curious statement that 'there was no pressure from the church' on Princess Margaret.

"Yet, quite apart from a number of minor prelates and church dignitaries who gave their views on the matter, the Archbishop himself, on two occasions when Princess Margaret was known to be making up her mind, gave his own version of the church's view on divorce."

The Church of England frowns on the remarriage of divorced persons.

The princess gave every indication she will follow her royal ceremonial rounds without a respite now that she has made her decision.

Faure Wins Confidence Vote, New French Election Called

By HARVEY HUDSON

PARIS (AP)—The French National Assembly early today voted 330-211 in favor of holding new general elections next month, but a cloud of parliamentary confusion hung over the future of the plan.

Endorsement of the government's bill to end the present Assembly Jan. 2 — thus advancing the elections from June — came on a vote of confidence for Premier Edgar Faure. The support of 88 members of the 4-member Communist group gave the government its victory.

But what happens now was anything but clear.

The fate of the bill is up to the Council of the Republic or Senate. If the upper House does not act within the next two weeks the whole early election project may have to be tossed out the window.

The Assembly debated the bill under a government demand for urgent consideration. Under this procedure debate must be concluded within three days. It also requires urgent treatment from the Senate.

When Faure asked for the confidence vote at Tuesday night's session, he suggested that the ballot be held Thursday. Andre-Jean Godin, an Assembly vice president who was presiding, said such a timetable would put the measure outside the limit for urgent treatment.

The confusion became compounded at the start of last night's session when Assembly President Pierre Schneiter promised liberal application of the Assembly rule limiting speakers to five minutes. The first two spoke more than half an hour.

When the vote was taken after midnight, Schnetier announced the upper House would have a maximum of two months for its consideration. His statement caused considerable surprise.

1956 OLDSMOBILE—The latest edition of the Oldsmobile automobile went on display today at the Eiland Motor Co., on the East Highway. Shown above is the Super "88" Holiday. Bill Eiland, co-owner of the firm, said an outstanding feature of the new car is its new transmission, which provides smooth acceleration through all gear changes. (Lee Watson photograph)

AREA OIL ROUNDUP

Fisher Extender To Try For Final

In Northeast Fisher County, General Crude Oil Co. No. 4-A Pearce Holland has indicated commercial production in the Ellenburger.

This project is one-quarter of a mile east of the opener and lone producer in the Pardue, West (Ellenburger) field and eight miles northwest of Hamlin.

It ran a 20 minute drillstem test at 5,933-51 feet, after topping the Ellenburger at 5,936 feet. The packer failed at the end of 20 minutes.

Gas surfaced in 10 minutes. Recovery was 450 feet of heavily oil and gas cut mud and 2,310 feet of mud.

A 90-minute test was taken at 5,929-51 feet. It surfaced gas in seven minutes. Recovery was 750 feet of oil and 100 feet of heavily oil and gas cut mud. There were no signs of formation water in either test.

Casing is to be run for a completion test. The well is 1,980 feet froom north and east lines of section 103, block 1, H&TC survey.

Union Oil Co. of California and Sun Oil Co. have staked location for a five-eighths mile northeast outpost to the one-well Silver Creek (Strawn) field of Southwest Nolan County.

It is No. 2 D. W. Wallace and is 1,980 feet from south and west lines of section 35, block 12, H&TC survey. It is one mile southwest of Colorado City.

Porjected depth is 7,500 feet. Operations will begin at once.

Shell Oil Co. No. 1 Ellen Clay, wildcat in Southwest Dawson County, is preparing to plug back from total depth of 12,834 feet and run 5½ inch casing.

Operator took a drillstem test from 12,748 to 12,834 feet with tool open three hours. Recovery was 260 feet of mud cut salty sulphur water and 2,500 feet of salty sulphur water.

The project had some shows in the San Andres, Spraberry and Dean sands. These formations will be tested.

No. 1 Clay is at the center of the northwest quarter of labor 4, league 267, Moore County School Land survey.

A million certificates for proficiency have been issued to people who participated in the Red Cross Water Safety program during the past year.

School Needs Stressed By Speaker Here

Realization of the potential of every human being and what can be done for the individual student is the greatest need of this country in education today, Dr. Willis Sutton, president emeritus of the Atlanta, Ga., school system, told officials of Snyder's Parent-Teacher Associations yesterday in a luncheon meeting.

Dr. Sutton is spending this week in Snyder working with the student body of the schools and consulting with some individual students.

In stressing human potentials, Dr. Sutton urged the P-TA to work hard in enlisting citizens in the movement to bring about realization of this but not to go after it too vigorously lest citizens get the idea that such would be a membership drive only; to organize parents into classes according to age groups of children to study the children's needs, and to make those who teach feel they are a genuine part of the community.

Sutton said he told the high school seniors here this week that "every last one of them was born to be a genius." He later added that, "One of my objectives in coming here was to see if we can do something to inspire people of the community to bring their resources in to help instruct students."

Coincidentally, at the same meeting a gathering had been called of a special committee to carry out a P-TA project of gathering information on human resources available in the community and cataloging the information for classroom teachers' use. This committee, headed by Clois D. Henry, assistant high school principal, is made up of Mrs. Elmo Crowder, Harold Brown, Mrs. Bill Fisher, Mrs. Fred Kizer, Mrs. Searcy Orr Mrs. Forrest Beavers, Dale Walton, and Mrs. Amon Weaver, president of the city P-TA council.

"Unless we get some kind of almost universal opinion that every person in the world has values we never dreamed of, we're going to do very little good," Dr. Sutton said, adding that many times organizations concerned with education move in the wrong direction, with interest growing away from the children and their needs.

Stressing parent cooperation in helping to teach their children, Sutton said some of the worst tragedies in education are results of divorced or divided parents of the children involved. "I am not nearly so afraid of communism as I am of broken homes," he said, adding, "The break-up of a family is not a private affair—It's a community affair, a church affair."

Dr. Sutton invited the public to a talk he will make for a junior high school assembly at 9:30 a.m. tomorrow.

HOSPITAL NOTES

The following admissions and dismissals at the two Snyder hospitals are only those whose names have been released by the hospitals.

BATTENFIELD-JONES

ADMISSIONS: O. C. McCormick, Route 3, Box 316; Oscar Hooper, Route 2, Box 86; Mary Sue Kennedy, 607 Twenty - seventh Street.

DISMISSALS: Villa Nuez, Route 1, Box 40; P. L. Tomlin, 2703 Avenue E; Francisco Velasco, Hermleigh.

COGDELL MEMORIAL

ADMISSIONS: Curtis Noel, Fluvanna; Mrs. Charles P. Webb, 1802 Avenue S; Mrs. W. T. Whitley Jr., 2108 Thirty - fifth Street; George Anderson, 3900 Thirty - seventh Street.

DISMISSALS: Billy Arrendale, Clairemont Route; Neil Bassham, 209 Thirty - third Street; Curtis Noel, Fluvanna; Mrs. Edna Wood, 2015 Forieth Street.

Fellowship Class Is Organized Here

At a Sunday School Class meeting in the home of Mrs. Guy Glenn a new name was choosen for the class. The new name is The Fellowship Class.

New officers were elected with Mrs. L. B. Carbell as teacher Mrs. Ola Leath assistant teacher; Mrs. Guy Glenn, president; Mrs. M. E. Stanfield, vice-president; Mrs. Dimple Stokes, secretary; Mrs. Edith Westbrook, treasurer, and Mrs. Clemey Anders, reporter.

Plans for the year book were made and the time of meeting decided. The time of meeting will be the second Monday of each month at 7 p.m.

Refreshments of hot punch and fruit cake were served to the 12 members present.

Eighth Annual Workshop To Open Saturday

Teachers from primary to college level will gather in Snyder Saturday for the eighth annual English-language arts workshop of District 7, Texas State Teachers Association.

The workshop will be held at the high school. Registration will begin at 8:30 a.m. Saturday.

Dr. Lloyd Huff, head of the English department at McMurry College, is general chairman, while Mrs. Forrest Beavers of Snyder is program chairman, Frank Wilson of Snyder public relations chairman, and Mrs. Arel Faver of Snyder secretary-treasurer.

Coming here to work with the teachers will be Dr. Edward Pratt, professor of education at Southern Methodist University; Dorothy Davidson, member of the Texas Education Agency staff; Dr. W. D. Bond, member of the Hardin-Simmons University faculty; Dr. James Brown, North Texas State College English department; Laverne Hancock, member of the faculty at Texas Tech, Lubbock; Christobel Christopher of DCE Publishing Co. of Dallas, and Eva Lou DeArment of the American Book Co. of Dallas.

Also aiding the group will be Dr. Willis Sutton, president emeritus of the Atlanta public schools and former guest lecturer for the Readers Digest Association. Dr. Sutton has been here all week working with school sutdents as consultant.

After a welcome by Dr. Cecil Yarbrough, superintendent of schools, the Saturday morning program will be opened by vocal numbers presented by the high school choral department, headed by Bob Clinton. Dr. Pratt will then discuss responsibilities of teachers in reading and creative writing fields, Miss Davidson on the continous program of developmental reading, Dr. Brown on creative writing at all levels.

Huff will preside at a 12:30 p.m. luncheon at the high school cafeteria, where Dr. Sutton will be main speaker.

Starting at 2 p.m., section meetings will be held, with Dr. Bond heading the college group; Miss Hancock and Dr. Brown as consultants and Mrs. Aline Kendirck of Snyder as leader of the junior high group; Miss Davidson heading the high school teachers; Dr. Pratt consultant and Louise White of the Sweetwater schools leader of the intermediate teachers; and Miss Christopher and Miss DeArment leaders and consultants for the primary teachers.

All teachers have been invited to bring exhibits of their work at various levels, and the exhibits will be set up in the high school English department. All elementary teachers and all English-language arts teachers from junior high through college levels have been invited.

The TSTA district covers about 25 counties. College teachers will attend from Hardin-Simmons, Abilene Christian, McMurry, Midwestern, Ranger Junior College, and Cisco Junior College, in addition to those aiding n the workshop.

Mother Of Snyder Resident Dies

Funeral services were held this afternoon in Kerrville for Mrs. I. A. Ruse of Kerrville, mother of Mrs. H. P. Redwine, Denison Avenue.

Mrs. Ruse died yesterday morning. Her husband had preceded her in death in 154.

Suvivors include two daughters, Mrs. Redwine and Mrs. Bill Grisham, Juntion; one son, Gene Ruse of Houston; and eight grandchildren.

Overdoses Of Heroin Kill Five Persons

HOUSTON, Tex. (AP) — Overdoses of heroin have killed five people here within 30 days, police said yesterday.

Homicide Capt. Frank Murray expressed belief a quantity of pure heroin is being sold here and "the stuff is so powerful it's killing the addicts."

Murray said an inexperienced peddler possibly is selling the stuff.

4-H Club Selects Recreation Leaders

Twenty seven members were present at the Junior High 4-H Girls meeting in the office of Miss Ruby Butts.

Cleatis Frith and Betty Ford were elected recreation leaders.

Cleatis Frith gave a demonstration on "Apricot Whip".

Education Committee Meeting Is Called

A regular monthly meeting of the Chamber of Commerce education committee has been called for 7 a.m. Tuesday at the Hilander.

The committee, headed by Bob Dupree, has been studying possibility of a junior college in Snyder and is now working toward calling a public meeting to learn public sentiment about such a project.

Highway And Traffic Committee To Meet

The highway and traffic committee of the Chamber of Commerce has scheduled a meeting for 4 p.m. Monday at the chamber office.

Sheriff Homer Whisnand, head of an area committee on Safe Driving Day, which will be observed Dec. 1, will meet with the committee and discuss ativities prior to and on the special day.

R. A. Schooling is chairman of the committee.

BIRTHS

Mr. and Mrs. W. T. Whitley Jr., 2108 Thirty-fifth Street, are the parents of a son born at 6:06 a.m. today in Cogdell Memorial Hospital. He weighed six pounds, nine and one-half ounces.

RUMMAGE SALE

Saturday Only, Nov. 5 — 9 am to 6:30 pm

At

Old Roe Bldg. — 2112 Ave. S

Rummage Will Be In Good Shape and Clean

Also Canned Goods And Pastries Will Be Sold

Sale By

Presbyterian Women

SNYDER WED., NOV. 9

Scurry County Memorial Park. V.F.W and American Legion

Presents

HAGEN BROS. CIRCUS

Pre-War Prices

50c—$1.20

Tax Included

One Day Only — Afternoon and Nite—Rain or Shine

TRAIL DRIVE-IN

Last Times Tonite

Feature No. 1 —

Feature No. 2 —

"BEND OF THE RIVER"

Starring

JAMES STEWART

TONIGHT IS FAMILY NIGHT 80c Per Car

PALACE

TODAY THRU SATURDAY

RITZ

LAST TIMES TONITE

Starlite DRIVE-IN

LAST TIMES TONITE

"MAGNIFICENT OBSESSION"

With Rock Hudson And Jane Wyman

2nd FEATURE

"FAR COUNTRY"

With James Stewart And Ruth Roman

TEXAS

LAST TIMES TONITE

"PASSION"

With Cornell Wilde In Technicolor

2nd FEATURE

"LOVE NEST"

With June Haver And William Lundigan

Worthington Ins. Agency

Complete Insurance Service

● Fire ● Auto

● Life ● Accident

1923 26th — Phone 3-3352

● Inland Marine

BIG SPRING HIGHWAY

CANYON

300 - SEAT AUDITORIUM

PHONE 3-7212

STARTING TONIGHT TWO FIRST RUNS IN SNYDER

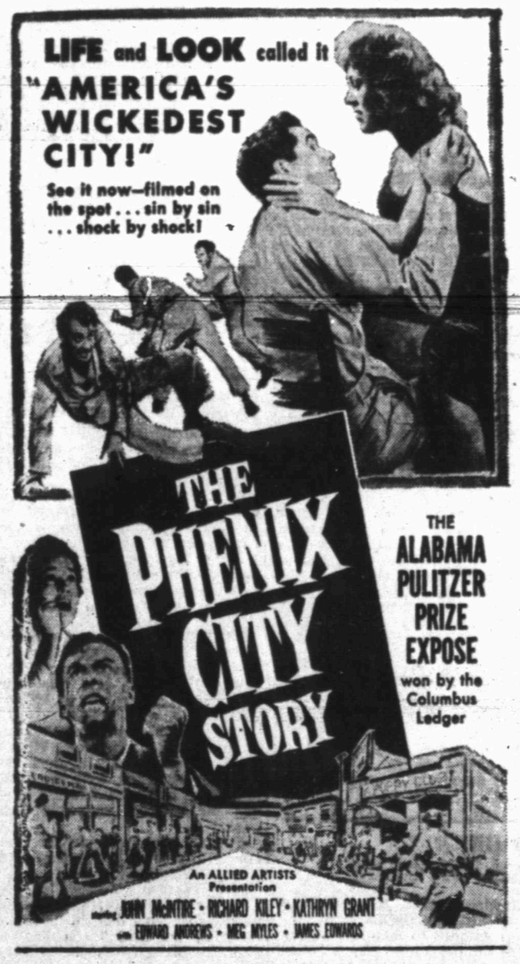

Feature No. 2 —

Plus Color Cartoon

McDONALD'S . . . EXCITING, PACKED WITH THRIFT

Shirt Roundup

WE'VE "CORRALED" THE NEW STYLES, THE BEST QUALITY, AND THE BIGGEST SAVINGS EVER! SEE THEM TODAY!

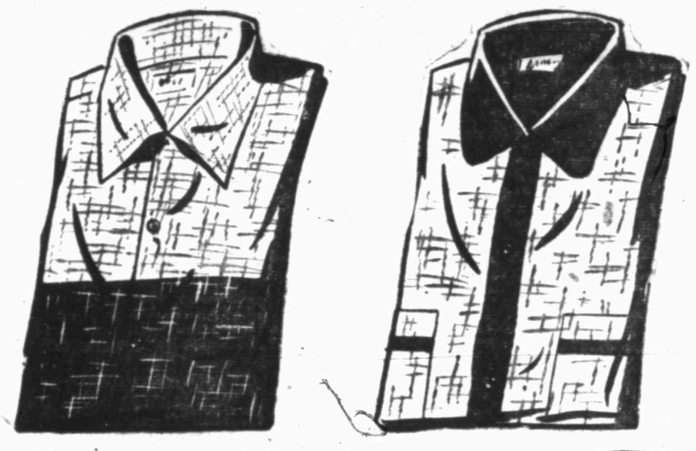

Men, you can't beat 'em for comfort, long wear

Washable as your hands!

2.98

A. Melon/black, gold/navy, beige/brown, mint/green rayon and acetate. S-M-L-XL.

B. Red/White, maize/brown, mint/black, blue/dark blue rayon and acetate. S-M-L.

C. Bright, dark, or pastel acetate and nylon gabardine sport shirts. S-M-L-XL.

D. Blue, gold, tangerine, or avocado Sanforized cotton broadcloth. S-M-L

2 For 5.50

BUY TWO AND SAVE!

Men, new Italian-styled sport shirts

won't shrink out of fit or fade

3.98

2 For 7.50

AT RIGHT: Rich black cotton boadcloth has turquoise/white, gold/white, green/white or coral/white striped trim. Sizes S-M-L-XL.

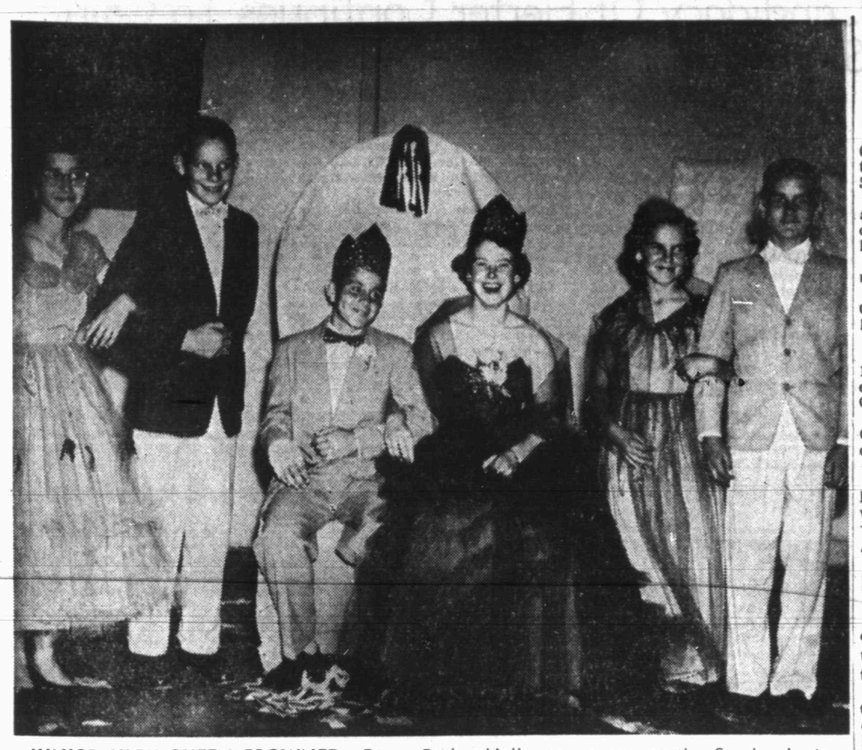

JUNIOR HIGH QUEEN CROWNED—Diane Parks, Halloween queen at the Snyder Junior High School, and her escort, Douglas Green, are shown, center, during Halloween night festivities at the school. Others in the picture are the runnersup, Ginny Sims, escorted by Jimmy McFarland, and Gradine Sellars, escorted by Roland Key. (Wolfe Studio photograph)

WOMEN

Helps For Homemakers

Send your questions to "Helps for Homemakers," Snyder Daily News, or call 3-5486

Remember the cozy kitchen filled with the tantalizing yeasty aroma of freshly baked bread. It still spells home for most of us.

Even in these days of modern bakeries that turn out delicious breads and pastries, we still find many homemakers who delight in surprising their families with an occasional homemade coffee cake.

Golden Harvest Coffee Cake really captures the old fashioned homespun flavor of the breads of yesteryear. It's no trick at all to mix up a simple sweetened yeast dough and add rolled oats to give it an unusual nut-like flavor. The golden filling of apricots and the light sugar frosting topped with chopped nuts make this truly the monarch of all modern day coffee cakes.

You'll never look for the correct time to serve this Golden Harvest Coffee Cake. It's so good anytime—coffee time or as a dessert! In fact, you will be lucky to have enough left over to serve a second time.

GOLDEN HARVEST COFFEE CAKE

Dough:
1 pkg. or 1 cake dry or compressed yeast
¼ cup lukewarm water
¾ cup scalded milk
¼ cup shortening
¼ cup brown sugar
1 teaspoon salt
2½ to 3 cups sifted enriched flour
1 egg, beaten
1 cup rolled oats (quick or old fashioned, uncooked)

Filling:
2 cups (about 11 oz.) dried apricots (uncooked)
2 cups water
1 teaspoon lemon juice
¼ cup sugar

Topping:
2 cups confectioners' sugar
¼ cup milk
½ teaspoon vanilla
½ cup chopped nutmeats

Soften yeast in lukewarm water (use warm water for dry yeast). Pour scalded milk over shortening, sugar and salt; stir occasionally until shortening melts. Cool to lukewarm. Stir in 1 cup of flour and the egg; add softened yeast. Stir in rolled oats. Stir in enough more flour to make a soft dough.

Turn out on lightly floured board and knead until satiny, about 10 minutes. Roll dough into ball; place in greased bowl. Cover and let rise until double in size, about 1 hour.

Punch down dough. Cover and let rest 10 minutes. Turn out on lightly floured board. Divide in half. Roll out each half to form a rectangle about 16 x 12 inches. Place one rectangle on large greased cooky sheet. Spread with filling (made according to directions below).

Place other rectangle of dough over filling. Cover; let rise in warm place, until double in size, about 45 minutes. Bake in moderate oven (350 degrees F.) about 20 minutes.

Mix confectioners' sugar, milk and vanilla. Spread on warm coffee cake. Sprinkle nutmeats over frosting. Cut in 3" x 2" rectangles. Serve warm.

Filling: Cook apricots, water, lemon juice and sugar until mixture is thickened, about 20 minutes, stirring occasionally. Cool.

YOUR SHIRT STORY

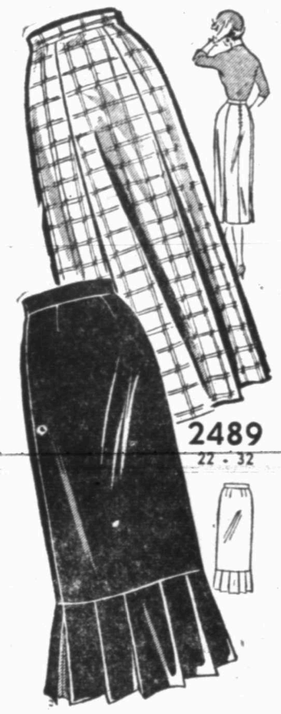

Shaft-slim skirts subtly detailed for easy walking, compliment-catching good looks.

No. 2489 is cut in waist sizes 22, 24, 28, 30, 32. Size 26: Top Skirt, 1⅞ yds. 54in. Bottom Skirt, 2½ yds. 39-in.

Send 30c for PATTERN with Name Address Style Number and Size Address PATTERN BUREAU Snyder Daily News Box 42 Old Chelsea Station New York 11 N Y

Patterns ready to fill orders immediately For special handling of orders via first class mail include an extra five cents per pattern

Holiday Theme Used In Birthday Party

Lawrence G. Bilberry was honored on his fourth birthday with a party, given by his mother, Mrs. Lawrence Bilberry, 106 Browning.

After playing several games, the gifts were opened.

Cake and ice cream were served to Cathy and Cynthia Pittman, Teddy Smedley, Bubba and Sara Baldwin, Ricky Hollis, Sonny Head and Linda Taylor.

Halloween treats were given as favors and Halloween decor was used throughout the party.

Small fry like cupcakes spread with peanut butter. Or use peanut butter as a spread for muffins.

WOMEN'S CALENDAR

THURSDAY

P-TA sponsored chili supper at 6:30 p.m. at the North Elementary Cafeteria. Adult tickets are 50 cents and 35 cents for students.

The Rainbow Girls are having a kitchen shower for the new Masonic Lodge, 7 to 9 p.m. in the Humble Recreation Hall.

St. Elizabeth's Altar Society will meet 7:30 p.m. at the church.

County Home Demonstration Council meeting at the County Home Demonstration Office.

FRIDAY

United Church Women will meet 10 a.m. for a covered dish luncheon at the Trinity Methodist Church.

Ladies Golf Association meets Country Club. Tee - off time 9 o'clock.

SATURDAY

The House of Bargains, 508 East Highway, sponsored by A. A. U. W. will be open 10 a.m. to 6 p.m.

'Mad Hatters Party' Held By Local Club

Mrs. Bob Boren, 1806 Thirty-seventh Street was hostess, last week, to the Gamma Upsilon Chapter of the E.S.A.

This was a social, which the Chapter holds each month. This one was a "Mad Hatters Party." Mrs. Steve Birdwell won the prize for the most original hat. The group played Bridge and Canasta.

Party dips, Cokes and coffee were served to the eight members present.

Mrs. Lovell Holds Halloween Party

Halloween was celebrated at a party given by Mrs. Ray Lovell, 1408 Nineteenth Street on October 31, at 6 p.m.

Attending the party were Mrs. Joe Bowers and children, Patsy and Deborah; Mrs. J. O. Mitchel and children, Janis, Randy and Rebecca; Mr. and Mrs. U. D. Lovell and the Ray Lovell children, Danny and Brenda.

Refreshments of sandwiches, cokes, and punch were served.

Art Teacher Speaks To Art Guild Club

The Art Guild Club met Tuesday November 1, at Mary Lynn's Tea Room, with Mrs. Mable Brock as hostess.

Mrs. M. E. Stanfield was program leader. Mr. Norman Neundorf, Art teacher in Junior High School was the guest speaker. Mr. Neundorf gabe a talk on "Arts in Our Public Schools."

Dessert plates were served to 17 members and the guest.

Work, Sleep, Play In Comfort

Without Nagging Backache

Nagging backache, headache, or muscular aches and pains may come on with over-exertion, emotional upsets or day to day stress and strain. And folks who eat and drink unwisely sometimes suffer mild bladder irritation ...with that restless, uncomfortable feeling.

If you are miserable and worn out because of these discomforts, Doan's Pills often help by their pain relieving action, by their soothing effect to ease bladder irritation, and by their mild diuretic action through the kidneys —tending to increase the output of the 15 miles of kidney tubes.

So if nagging backache makes you feel dragged-out, miserable...with restless, sleepless nights...don't wait...try Doan's Pills... get the same happy relief millions have enjoyed for over 60 years. Get Doan's Pills today!

Bernson Furniture Quitting Business SALE!

Means Business Price

Buy Any Living Room Suite At Low Sale Price With No Down Payment, No Carrying Charges And 1 Year To Pay!

BERNSON FURNITURE CO.

1500 - 28th. Ph. 3-6653

SHOP CATES AND SAVE

Pure Pork Sausage Lb.	29c
Sliced Bacon Wilson's Lb.	39c
Pork Roast Lb.	39c
FRYERS Grade A Each	79c
Pheasant Type Cry Back HENS Lb.	59c
BOLOGNA Lb.	25c
Baby Beef Grain Fed T-BONES Lb.	49c
Sirloin Steak Grain Fed Lb.	49c
Steak Family Style Lb.	33c
Pure Lard 3 Lbs.	49c
Slab Bacon Lb.	43c
Picnic Hams Lb.	39c
FLOUR Kimbell's 10 Lbs.	79c
FLOUR Kimbell's 25 Lbs.	1.79
Pork & Beans 300 Size	10c
White Swan MILK 2 Cans	25c
Diamond Cream Style CORN 2 Cans	25c
Sliced Pineapple No. 2 Can	25c
20 Oz. Jar Kimbell's PRESERVES & JELLIES 3 20-Oz. Jars	1.00
Cut Green BEANS 2 300 Size Cans	25c
Pinto Beans 4 Lbs.	39c
Fresh Roasted PEANUTS Lb.	39c
Delicious APPLES Lb.	15c
Lettuce Large Heads	10c
Colo. Spuds 50 Lb. Bag	1.69
Fresh Tomatoes Lb.	17c

PRICES GOOD THURSDAY EVENING THROUGH MONDAY

CATES Grocery & Market

1½ Miles North Of Square Lubbock Highway—Phone 3-9278

RAINBOW MARKET

And Money Saving Prices

Gladiola Flour 25 Lb. Sack	1.98
10 Lb. Sack	89c
Shortening Mrs. Tucker's 3 Lb. Can	69c
Sun Spun Strawberry PRESERVES 20 Oz. Glass	43c
Kimbell's In 18 Oz. Refrigerator Jar Peanut Butter	49c
Vienna Sausage Red Seal 2 Cans	35c
CRACKERS Sunshine Krispy 1 Lb. Box	25c
TOMATOES Diamond 2—303 Cans	25c
TAMALES Wolf Brand Can	19c
Dog Food Red Heart 2 Cans	25c
Halfhill White Meat TUNA Can	19c
Ashley's Pinto Beans 3 Large 300 Cans	25c
SPINACH Tip Top 2 Cans	25c
Cal Top or Sun Spun CATSUP 2 Bottles	35c
CORN Mayfield 2 Cans	25c
Tomato Juice Hunt's 300 Can	10c
Kimbell's Oleo Lb.	19c
BISCUITS Any Brand 2 Cans	23c
Kimbell's Sour or Dill PICKLES Qt. Jar	25c
Hixson's Extra Rich COFFEE Lb. Can	79c
Waffle Syrup Kimbell's 24 Oz. Bottle	39c
Pink Salmon Libby's Can	59c
PEACHES Anytime Brand No. 2½ Can	25c
Florida Oranges Lb.	10c
BANANAS Golden Ripe Lb.	12c
APPLES Roman Beauty Lb.	15c

FINE QUALITY Meats

When Meat Prices Drop Rainbow Is Quick To Give Their Customers The Benefit

Strictly Choice Round Steak Lb.	65c
Veal Cutlets Sirloin Strips Lb.	75c
Club Steak Choice Calf Lb.	49c
Choice Calf Sirloin or T-Bones Lb.	69c
Ground Meat Extra Lean Lb.	29c
Hearts & Tongues Lb.	29c
Chuck Roast Choice Grade Lb.	49c
Stew Meat Veal Ribs Lb.	19c
FRYERS Strictly Grade A Lb.	39c
Ham Style PICNICS Lb.	29c
Fresh Pork, No Meat Removed Backbone Lb.	43c
Pork Chops Center Cut Lb.	59c
Pork Steak Extra Lean Lb.	45c
Pork Roast Boston Butt Lb.	39c
Spare Ribs Small Sides Lb.	43c
Fresh Pork Liver Lb.	19c
SLAB BACON Sliced Free Lb.	49c
BRICK CHILI Strictly All Meat, Lb.	49c
Pork Sausage Rath's 2 Lb. Bag	69c
Catfish Pan Ready Lb.	65c
Not Picnics, Cooked, Ready to Eat Cured Hams Lb.	49c

RAINBOW MARKET

1614 25th St. Hours 7 a.m. to 10 p.m. Open 7 Days a Week

Plenty of Free Parking Space – Front and Back

Bible Thought

Thus saith the Lord, Behold, a people cometh from the north country, and a great nation shall be raised from the sides of the earth. Jeremiah 6:22.

EDITORIALS

Propoganda Gesture

V. M. Molotov, the wily old fox of Communist diplomacy, gave a prime example of the skill and ruthlessness with which the Soviet masters bend the ordinary intercourse and international gatherings to the uses of propaganda.

It is done with mirrors, double-talk and the shameless perversion of the truth.

On this occasion Molotov presented what purported to be a limited European security pact which embodied some of the points made by Western nations, hinted at concessions, and wound up with an oily insinuation that under the Molotov plan Germany could be united.

This presentation was made in the closing moments of Monday's session, just before adjournment for a day in observance of All Hallows. The timing was perfect to wring the last bit of advantage out of the situation in behalf of Communist propaganda. You can see the headlines in the Communist and so-called "neutral" press. "Molotov Modifies Stand; Western Objections met," and the like.

It was nothing of the kind, of course, as Britain's Macmillan quickly pointed out, for Molotov's "plan" ignored the really big question for whose solution the Geneva meeting is being held: unification of Germany on terms satisfactory to the West. Just before this "sensational" proposal was put forward Molotov suggested (and the West rejected it) that both East and West Germany be invited to participate in the conference discussions on the unification of Germany.

All that Communist peoples will learn of the incident is that Molotov made another "pacific" offer to achieve European security, and even "embraced" some of the Western ideas, but the West turned him down flat. That adds up the big propaganda medicine to fool the mute masses of the Communist heaven, and throw dust in the eye of "neutrals" who are neutral only in favor of Russia.

Western diplomats are handicapped in meeting this kind of diplomatic warfare. They have to stick to the truth and the facts. Molotov is not bothered by such old-fashioned matters.

Be Alert—Stay Alive

It seems to us the whole philosophy of traffic safety can be summed up in four words: "Be Alert—Stay Alive." If that slogan hasn't already been coined—endless ones have, with small visible effect—it should be.

If you'll think back on all the narrow escapes you've had as motorist and pedestrian you'll probably be able to recall that your own lack of alertness at a critical moment was the core and center of your trouble. At the moment of crisis you were talking to someone, or listening, or thinking of some business or domestic matter, or just not thinking about anything in particular. In other words, your mind wasn't on the business of driving a motor vehicle, or crossing a street in safety.

A split second of inattention is all that's necessary to compound a serious or fatal accident. It has always been that way, and it is doubly so in this age of high speed and reckless driving.

You can't take anything for granted these days. For instance, you're asking for trouble if you put any faith in traffic lights and stop signs. If you start through an intersection as soon as the green comes on without looking to right or left, you're living on borrowed time; for sooner or later somebody's going to slam headon into the side of your car. Maybe the fellow's brakes failed him at the last moment. Maybe he's one of those traffic hogs who persist in running through red lights to squeeze the last bit of advantage out of the situation. Maybe he's driving a huge truck with so much deadweight that no set of brakes ever built can stop it in time.

In any case, if you go on putting faith in traffic lights or stop signs or caution lights or yield right of way signs, your chance of avoiding a collision is very small. Look both ways before you start through an intersection after the light has turned in your favor.

Be alert—stay alive. Your survival depends on your own effort, not on the good sportsmanship of your fellow-drivers. There is very little of that stuff any more.

Man Of Parts

LOGANSPORT, Ind. (AP)—Ora E. Gray, who lives in Jefferson Township has a few complications.

He works in Logansport, has a telephone on the Burrows exchange, gets his electricity from Delphi and his mail from Burnettsville.

He shops in Lake Cicott and Logansport.

THE SNYDER DAILY NEWS

Published Sunday morning and each evening except Saturday by the Snyder Daily News, at Snyder, Texas.

Entered as second-class matter at the Post Office at Snyder, Texas.

HERBERT FEATHER, Publisher

SUBSCRIPTION RATES: by CARRIER

In Snyder 30 cents per week one year, $15.00, per month, 1.30 By mail in Scurry and adjoining Counties one year $8.95. Balance of Texas, one year $10.25.

MEMBER OF THE ASSOCIATED PRESS

The Associated Press is exclusively entitled to use for republication all news dispatches credited to it and not otherwise credited to this newspaper, also local news published herein. All rights reserved for republication of special dispatches.

Any erroneous reflection upon the character, standing or reputation of any person, firm or corporation which may occur in the columns of THE SNYDER DAILY NEWS will be gladly corrected upon being brought to the attention of the management.

All unsolicited articles, manuscripts, letters and pictures sent to the Daily News are sent at the owner's risk and the Snyder Daily News expressly repudiates any liability or responsibility of their custody or return.

The publishers are not responsible for copy omissions, typographical errors or unintentional errors that may occur other than to correct in the next issue after it is brought to their attention.

Problem Child

Guatemala's President Ignores 'Left' And 'Right' To Set His Sights Upward

By JAMES MARLOW
Associated Press News Analyst

WASHINGTON (AP)—Guatemala's president, Carlos Castillo Armas, says his course is neither to the left not right but "up."

Castillo, thin, dark, intense, 41, and a former army colonel, led the successful revolt last year against the regime of President Jacobo Arbenz Guzman.

That regime was considered to be under the influence of the Communists. Castillo took office as a rigid anti-Communist. Reports from Guatemala indicate he has crushed them by driving them out of the country or underground.

Castillo is backed by the U. S. government, which invited him for an official visit and a tour of the country. He arrived two days ago and while here is a guest of the government in the Blair House, opposite the White House.

He talked briefly of his government and his ideas as he sat in a Blair House parlor. He spoke English hesitatingly and with an accent.

He was asked: "There have been guesses that your government in the end would wind up on the far right. Is that correct?"

Those guesses are wrong, he said, and continued:

"My government will not go to the left or right but up. That means it will be government of justice, of what is good for my people and the main interests of Guatemala. There can be no turning back."

For example, he said, under the previous administration there has been a land reform program: Distributing land to farmers. That land, Castillo said, was expropriated by the government.

He said his government is not taking land from anyone but is continuing to provide land for those willing to work it by various arrangements, none of which forces anyone to give up land he owns.

He was asked: "Do you think that under your government Guatemala has achieved complete democracy?"

He said he does not think Guatemala has achieved complete democracy in one year, at least not in the sense that the United States is a complete democracy. He explained what he meant:

In the United States a majority of the people are educated and experienced in democratic practices, the economy is on a high level.

"Our government in Guatemala," he said, "is democratic, but our population is 3½ million. Only one million of them can read." The population is 60 per cent Indian, and 75 per cent of the people work in agriculture.

He added: "A democratic society is not just a political system. It is made up of other things, which you have here, such as education and good working conditions."

He said his administration is working hard for better education among the people and better incomes and working conditions.

While he didn't say so, Castillo no doubt hopes that by his trip through the United States and his speeches here he will build up confidence in Guatemala and his administration and attract American investments.

He returned to an explanation of what he meant by "up." He said:

"I was thinking of freedom of the press, social benefits, economic development in Guatemala, an education program."

He said there are many shades of thinking in Guatemala and he will steer a middle course among them, using the services of those who can be helpful.

"I have friends," he said, "in the Catholic sector. They would like to influence the government. That is not possible. I am going to keep church and state separate. There will be absolute freedom of religion.

"There are many Guatemalan people whose services could be used who are on the left—but not the Communists. On the left I include those who favor labor legislation and social benefits.

"And I have friends on the extreme right among the reactionaries, those who would abolish labor unions and wipe out social benefits."

1 YEAR AGO

Scurry County voters voted the Democratic ticket in the 1954 general election, with 1,528 voting for Gov. Allan Shivers, the Demo candidate, and 90 for Todd Adams, the Republican choice, in a very light turnout of voters. The voters gave their approval of seven of 11 proposed new state constitution amendments.

Willard Paine, vice-president of the Snyder National Bank, was appointed president of the First State Bank of Monahans.

* * *

5 YEARS AGO

Maj. Gen A. D. Bruce, deputy Fourth Army commander, inspected armory facilities of the National Guard here and said Snyder needed a larger armory to take care of its training.

The Youth Center board of directors decided that all debt would be paid before opening of the Youth Center.

WASHINGTON LETTER

Top Nurses Pioneering In Research This Fall

WASHINGTON — Five outstanding nurses are pioneering in nursing research this fall under auspices of the National Institutes of Health in nearby Bethesda, Md. Congress has appropriated $625,000 for research grants and fellowships in nursing for the first time.

Dr. Ronald Scantlebury, an Iowa native and former faculty member at Stanford University, the University of Arkansas and Wayne University, is director of the division which is maintaining continuous review of applications and is managing to provide an answer to an application in about 90 days. Twenty nurses have applied so far.

Dr. Scantlebury says $125,000 will be given for fellowships and $500,000 for grants to institutions. No grants have been made yet.

"Now," Scantlebury told me, "we're giving most of the fellowships to women with a fair amount of nursing experience. In three years fellowships will go to younger and less experienced nurses. Meanwhile the others will be ready to train the younger women in research."

The first five fellowships went to Margaret Thomas of Kansas City, who is to work in public health at Johns Hopkins University, Baltimore; Florence Erickson of McKeesport, Pa., at the University of Pennsylvania; Frances Constantinou of Baltimore, r work in public health at Johns Hopkins; Lucille Notter of New York City, to go into the Department of Nursing Education at Columbia Teachers College; Beatrice R. Brooks of Livingston Manor, N.Y., a science instructor at Fordham Hospital School of Nursing, who will do research on changes of attitude of nursing students compared to those of liberal arts students; Claire L. Jackson of Los Angeles, recently with the staff of the California School for the Blind, to study with the Committee on Human Developent of the University of Chicago, with emphasis on parent-child relationships, and Beulah E. Miller, High Bridge, N.J., a New York University School of Education instructor, to examine the legal responsibility of nurses.

The new program of fellowships and grants is a part of President Eisenhower's health program and is intended to encourage and supplement private research of effective nursing service.

BUCKLEY

"TAKE YOUR LITTLE PLUMBER'S HELPER OUTA HERE!"

Candidacy Of Herter Continues To Gain Significance Despite Two Big Handicaps

BY JOSEPH AND STEWART ALSOP

WASHINGTON — The hard headed political professionals are taking more and more interest in the embryo Republican candidacy of Gov. Christian Herter, of Massachusetts.

The Herter candidacy is in the embryo stage, in the sense that the extremely able Massachusetts governor has not yet indicated his decision to run even to those closest to him. It is also a strictly regional affair, thus far, with few if any reprecussions outside Ney England.

But it is a real candidacy, in the sense that Governor Herter can almost certainly be expected to run if President Eisenhower neither runs himself nor designates his successor. And in the future this Herter candidacy can have the most far-reaching national repercussions, if only because of its possible effects on the fortunes of other Republican hopefuls, such as Vice President Richard Nixon in particular.

* * *

To dispose first of the reasons for thinking that the Herter candidacy is a real thing under the conditions named, they are of an extremely practical nature. A man who wants to have a try for high office always thinks first of removing any possible disqualifications.

Governor Herter suffers from two potential disqualifications — the doubts about his health, caused by partly crippling arthritis; and the doubts about his eligibility for the Presidency, caused by his having been born in Paris.

Action has been taken already to remove one of these disqualifications. Governor Herter's doctors have advised him that his arthritis is not progressive: that his condition is actually improving somewhat; and that it constitutes no bar to any political effort he may wish to make.

His birth in Paris would appear to pose a more serious problem. In fact, however, both Herter's parents were American citizens and he was registered at the U.S. consulate immediately after birth. Thus the lawyers have no doubt at all that Herter is one of the "natural born" Americans who are alone eligible, according to the Constitution, to enter the White House. The problem, really, is not whether Herter is eligible, but how to remove the slight cloud of doubt by having his eligibility legally declared.

* * *

Various ways of getting the necessary legal judgment have already been explored in the Herter camp. One of them is to have the Governor enter the New Hampshire primary next March; and then to have the Secretary of State of New Hampshire question his eligibility, so that the matter can be referred to the Federal District Court. Other devices are also being discussed, but all of them—and here is the significant point — revolve around a test of the Governor's right to run in the Presidential primary in New Hampshire.

Right here, of course, is where the professional polls see the Herter candidacy assuming great national meaning. The New Hampshire primary is the first and therefore the most closely watched of the whole long series of Presidential primaries.

In the present instance, New Hampshire has particular interest for Republicans, in view of the state's close White House connection with former Governor Sherman Adams. If President Eisenhower means to indicate his preferred successor, but wishes to avoid any formal, public statement, Governor Adams can do the job for him in New Hampshire.

* * *

As has been stated, Governor Herter's candidacy will not materialize if the President chooses to run again or wishes to designate the Republican nominee, directly or indirectly. Herter was one of the original Eisenhower Republicans, and he is an Eisenhower man through and through. But if the race is open, Herter will enter the New Hampshire primary. A New Hampshire race between Governor Herter and Vice President Nixon will then be a strong possibility.

In such a test, Nixon would presumably be supported by the New Hampshire faction of Senator Styles Bridges. Herter would have two assets — his own great and deserved popularity in New England, and the backing of the anti-Bridges faction. In similar tests in the past, the Bridges faction in New Hampshire has been repeatedly trounced. In short, if the test occurs, a Herter victory is by no means impossible.

This single possibility is of course enough to arouse the interest of the political professionals in the Herter candidacy. With Massachusetts, New Hampshire and a considerable number of delegates from the other New England states, Herter would be an extremely important regional candidate. Although still regional, his candidacy would automatically and importantly affect the standings of all of the other candidates.

The real question for Herter himself, meanwhile is whether he can raise himself from the regional into the national class. As an excelent governor of a big state who is also a 100 per cent Eisenhower man, he meets two thirds of the Republican specifications. But whether he can put himself over nationally remains to be seen.

(Copyright, 1955, New York Herald Tribune Inc.)

Wilbur Peeble Has Some Advice For Capt. Townsend

By HAL BOYLE

HOMETOWN, U.S.A. (AP)—Wilbur Peeble, America's most average husband, came home, at down on the sofa, and pulled off his shoes.

He wiggled his stockinged toes, groaned as he stared at them with the intent look men give their feet when they hurt.

'Boy, am I glad this day is over," he said loudly.

His wife, Trellis Mae, looked up from the desk where she had been scribbling busily.

"Oh, you startled me," she said. "Are you home?"

"I don't know whether this is home," replied her husband with heavy irony. "But it's where I hang up my pants at night."

Trellis Mae let the remark pass. Wilbur wondered vaguely if she were ill.

"Wilbur, I'm writing a petition, and I need your help."

"Now what's the P.T.A. done wrong?" he asked.

"This isn't about school. It's about Meg and Peter."

"You mean those new neighbors who moved in upstairs? Are they making noise already?"

"No, stupid, I mean Princess Margaret Rose and Capt. Peter Townsend. He wants to marry her but she told him no on account of she has to put duty ahead of love on account of he's divorced and she is a member of royalty and she can't marry him because his first wife is still alive."

"So what?" yawned Wilbur.

"So it sounds pretty flimsy to me. She keeps him dangling for two years, then they enjoy 18 days together and then she tells him it's no go. Mighty fishy. Old King Henry VIII, when he wanted to marry a new wife, didn't worry about divorce. He just lopped off the head of his old wife."

"Not a bad idea," murmured Wilbur.

"But poor, poor Capt. Peter Townsend—my heart bleeds for him," cried Trellis Mae.

"Mine doesn't," said Wilbur, "in a way he's better off. If she'd said yes, there'd always be gosip that he was merely a poor fly boy who stole the key to a woman's favor and fortune.

"Now he's free to make a million dollars on his own. He could get at least a half million writing his memoirs, '18 days in the wrong castle,' a quarter million starring in a Hollywood movie of his life, and another quarter million lecturing to women's clubs and turning out magazine articles."

"Oh, Peter Townsend would never stoop to such things," objected Trellis Mae. "After all, he's royal, too, in his own way. He was a hero in the Royal Air Force."

"Well, I'd stoop to 'em," said Wilbur. "Nobody'd give me the runaround and get away with it."

Trellis Mae looked at him curiously.

"Supposing I was a princess and you wanted to marry me but there were rules against it and I said I couldn't marry you—well, what would you do."

"I'd do like I did before," said Wilbur, "like I did when your old man said I wasn't making enough money to support us both, and your mother said she couldn't bear to see you leave home, and you said maybe we'd better put it off a while, and I told you that people can't just go on through life putting off love, and I dragged you out of the house and married you."

RADIO-TV REPORT

By CHARLES MERCER

NEW YORK (AP)—Daytime television programming has taken a big stride forward with the advent of "NBC Matinee Theater." No longer is it necessary to wait until evening to see a good hour-long live drama on TV. Just tune in any afternoon from Monday through Friday.

The ambitiousness of the program is rather staggering when you multiply the work involved in one live hour drama by five days a week and then multiply five by the 39 weeks the series will run. There are statistics here on the desk somewhere on the number of actors, technicians, writers and "story properties" involved in the project.

Statistics would ring hollowly if the initial presentation by executive producer Albert McCleery had been a failure. It was not.

"Beginning Now," a dramatization of a John P. Marquand short story, starring Louis Hayward, was good television theater. It probably won't win any prizes when the season has ended, but it set a standard of what the daytime viewer can expect on "NBC Matinee Theater."

The precisely tooled characterizations of the very rich, which Marquand does so well, were translated into TV with precision by writer Frank Gilroy. Hayward's superior acting was matched by his video wife, Frances Reid, and a Marquandian friend of the family, Phillip Bourneuf.

So, if "Beginning Now" is a clear indication of what lies ahead on this series of self-contained dramas, we can expect these things from "NBC Matinee Theater": Intelligent story. Good acting. Excellent production.

Many of the dramas coming up this month on the program, including both originals and adaptations, sound interesting. For example:

Today (Thursday) is "I'm Straight with the World," an original by Theodore Apstein. Monday is a repeat of a "Kraft Television Theater" drama, "The House on Wildwood Lane," by George Lowther. Among the story adaptations planned for later this month are "The Aspern Papers" by Henry James, "Roman Fever" by Edith Wharton, "Midsummer" by Nancy Hale, "The Man without a country' 'by Edward Everett Hale.

Nothing Melancholy About Autumn, Despite Calories

By INEZ ROBB

A little poetic license, now and then, is relished by the best of men. So if William Cullen Bryan regarded autumn with such a jaundiced eye that he felt impelled to write, 'The melancholy days are come, the saddest of the year," may he rest in peace in perpetual summer.

But what is so melancholy about a season that brings us the glowing days of Indian summer, of sunshine filtered through the pale-blue silk of a cloudless sky, the last, undaunted roses, cosmos and marigolds, and the rustle of leaves along the path?

What in world is sad about a season that brings the first fire on the hearth, time for the stacks of books accumulated during the summer when the weeding had to be done, and the massed rainbow of home-grown chrysanthemums sprawling over the garden vs. the two-headed type grown for the football trade?

What is despressing about a season when the air is filled with the smell of burning leaves, the Virginia creeper is trying to set fire to the garage, the harvest (19 apples and a half-bushel of green tomatoes) is in, and the young rhododendrons, after the worst summer on record, are still alive?

But what could possibly be melancholy, sad or depressing about a season that is synonymous with pumpkin pies, roast turkey, sweet potatoes, fresh cider, cranberry sauce and country sausage?

How can anyone, faced with the annual return of one of the finest eating seasons in the calendar, be depressed, unless he has an ulcer? Or, perish forbid, is reducing! There is only one sad thing about November, and that is to be on a reducing diet in this month of months when the earth and its fullness thereof are spilling from every pantry.

The sheer gastronomic nobility of the pumpkin pie is enough to induce gaiety and gratitude in man, even in an Arctic howler. Much as we owe to the Pilgrim fathers, it is to the Pilgrim mothers who invented the pumpkin pie from this native vegetable that we owe eternal thanks.

Who know to what heroic efforts the fathers were inspired after contact with this superlative confection? (And if you hear any loose talk that the pumpkin may have originated in Asia, dismiss it as subversive!)

If any Ph.D. really wants to probe the phenomenal growth of prosperity in the U.S.A. in a single generation, he can base the whole study on the fact that the turkey, monarch of eating birds, now is a year-round dish. When I was a child, he was strictly for Thanksgiving, Christmas and maybe, if the money held out, for New Year's.

But though we now feast on him the year round, November is still the month in which he is crowned. A native American, the turkey has enriched not only our cuisine but that of the world.

Would that I had the space to hymn such other November culinary nonpareils as cold, fresh-pressed cider, a sweet nectar for the gods of sweet potatoes, plain or fancy but especially whipped to a fare-three-well and flavored with a dollop of sherry and of home-made pork sausage accompanied by homemade hominy.

No wonder Thanksgiving comes in November. No month is more deserving of it, let the calories fall where they may.

(Copyright, 1955, by United Feature Syndicate, Inc.)

LITERARY GUIDEPOST

A CHARMED LIFE. By Mary McCarthy, Harcourt, Brace.

In New Leeds—21 chronic drunkards, a barbital addict, three idiots, plus some parttime drunkards, unfaithful wives and husbands and aspirant but unsuccessful artists, in other words, a town made to order for his author—Martha had once run away from her husband Miles Murphy, in the nighttime wearing a nightgown, to John Sinnott. When her car stalled, the milkman picked her up, carried her on the last lap, and spread around a lurid story.

It was lurid enough without juicy embellishments, so that John and Martha might have been well advised to stay away. Some pull of the past draws them back to settle close to Miles and his new wife Helen, and not far from Jane Coe, wife of Warren, who itches to bring the two together.

Miles and Martha themselves itch, in a way. They encounter each other at the Coes. Miles wants to buy Warren's paintings of her; there's a reading of "Berenice;" Dolly and Sandy make amatory gestures; at the end Eleanor Considine is Martha's way out.

The slight faults to be found in the author are nothing to the faults she finds in her people. On our literary scene there is no eye so sharp at catching, no pen so quick to pounce on the weakness and failing of us mortals, the absurdities of our ways, the self-deceit, the pretense, the mysteriously shifting moods, the love-making, the unhandy zippers and buttons, the chilly room, the horsehair as slippery as ice, and the foiling of his desire by her aversion followed by the roiling of her desire by his aversion. Miss McCarthy's readers will be more delighted than ever.

W. G. Rogers

BEAUTICIAN ASSOCIATION INSTALLS NEW OFFICERS—Officers of the Snyder Beauticians Association for 1956 were installed at a banquet held Tuesday night at the Hilander. An Abilene beautician was the installing officer. She is Lottie Nealeigh, third from right above. Officers of the organization from left are: Laverne Foster, historian; Betty Howard, reporter; Jean Gilbert, secretary; Martha Lanfried, vice president; the installing officer; Wanda Holland, president, and Thelma Clark, treasurer and outgoing president. (Lee Watson photograph)

WHAT'S GOING ON

Mr. and Mrs. Dale L. Grant and daughters, Janet and Cathy of Arlington visited this weekend with her mother, Mrs. Bill Leatherwood, his brother, Elza Grant and family, all of Snyder. They also visited his parents, Mr. and Mrs. E. E. Grant and his sister, Mrs. J. L. Byars and family, both of Ira.

Mr. and Mrs. Rob Marable, Mrs. Dwight Small and son, Mrs. Lizzie Pirtle, and Mrs. Rose Coleman spent Sunday attending a reunion in the home of Mr. and Mrs. King Davidson in Sweetwater.

James Parker visited in the home of his parents, Mr. and Mrs. Hood Parker, 106 Canyon Drive, over the weekend. He is a student at Texas Tech.

Mrs. Blanche Tate, 605 Twenty-eighth Street, has just returned from a two months visit with her daughter, Mrs. Max Brengard, Paragould, Ark. Enroute home she visited her son and his wife, Mr. and Mrs. Kay Tate, Fort Worth.

Mrs. O. D. Bell of Longview recently spent a week in the home of Mr. and Mrs. R. V. Pepper, 2803 Avenue T.

Mrs. Willie Maratele and Mrs. Dan Cockrum of Post spent Saturday in the homes of Mrs. Rose Coleman and Mrs. A. D. Ervin.

Mr. and Mrs. L. A. Henning and Mr. and Mrs. W. D. Malone of Homer, La. are visiting in the home of Mr. and Mrs. S. T. Raines, 2706 Avenue W. The Hennings are the parents of Mrs. Raines and the Malones are her grandparents. They have been here a week.

Mr. and Mrs. R. V. Pepper, 2803 Avenue T, are having as their guest for two weeks their granddaughter, Kathy Kay Keith of Dallas.

Mrs. Dwight Small and son of Grants, N.M. and Mr. and Mrs. Rob Marable from Truth or Consequences, N.M. visited with Mrs. A. D. Ervin and Mrs. Rose Coleman from Friday until Monday.

Taken To Hospital

Mr. Neil Bassham, 209 Thirty-third Street, was transferred from Cogdell Memorial Hospital to the Veterans Hospital in Big Spring by Bell Ambulance.

Here it is for '56 —

Best Buick yet

When better automobiles are built Buick will build them

IT COMES upon the heels of the most successful Buick in history—and beats it on every score.

In shimmering steel and solid sinew, it's Buick for 1956—and there's never been anything like it for pure automobile.

You get a good hint of what we mean when you take in its sweep-ahead styling—from the air-splitting prow of its V-front grille to the robust rake of its canted rear profile.

You get an even better hint when you open the doors and see the dazzle there.

But it's when you put this beauty to the city streets and the open highways that you learn the best of it.

For here is performance without parallel. A new advance in Variable Pitch Dynaflow* goes airplanes one better—steps up your getaway in normal driving *without* switching the pitch. But when you do need that extra surge, it's there *instantly*—and in extra abundance.

The might of big 322-cubic-inch V8 engines in *every* Series brings new record high power to all Buicks—ROADMASTER, SUPER, CENTURY, and the bedrock-priced SPECIAL. And to handle such dynamic driving power, the whole rear end has been endowed with extra brawn and heft and solidity.

We could spread before you an acre of blueprints on the engineering gems that spark the spectacular performance and ride and handling and roadability of these great Buicks for 1956.

But you can get the full and magnificent story right now, at our showroom, in a face-to-face meeting with the best Buick yet—now on display, and setting a dazzling new pattern for 1956.

**New Advanced Variable Pitch Dynaflow is the only Dynaflow Buick builds today. It is standard on Roadmaster, Super and Century—optional at modest extra cost on the Special.*

SEE JACKIE GLEASON ON TV
Every Saturday Evening

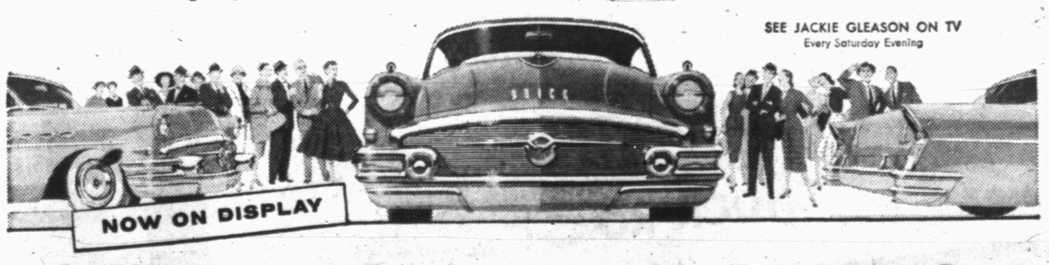

Enjoy Cooled, Filtered Air for Less Than You Think With Buick's
AIR CONDITIONER
It's a Genuine Frigidaire

Bickerstaff Buick Co.
2310 AVE. S SNYDER

Our **10th. anniversary SALE**

HUNDREDS OF BARGAINS NOT SHOWN — 9 BIG DAYS, NOV. 4th through 12th

We appreciate YOU, our customers and friends . . . the good citizens of this area whose patronage has made our ten years in business successful ones. We appreciate every opportunity we have had to serve you.

To celebrate our tenth anniversary we are offering many special values, new merchandise from our regular stock. We invite you to take this opportunity to stock up on your needs at a big savings to you.

COSTUME JEWELRY 50% Off

Jewelits HAIR BRUSHES COMB-BRUSH & MIRROR SETS 25% Off

RONSON — ZIPPO REGENS — EVANS CIGARETTE LIGHTERS 25% Off

XMAS CARDS — 25% Off

1.30 FLASH BULBS Ctn. Press 25 ..... 89c
1.49 STUFFED TOYS 98c
3.00 SCRABBLE GAME 2.49
5.95 CASCO HEAT PAD 4.49
19.95 WONDER FRYER DEEP FAT FRYER 10.95
34.95 SUN BEAM ELECTRIC DRILL—In Case .. 24.95
13.95 Coleman CAMP STOVE 10.49
19.95 Chrome COFFEE SERVICE 7.95

FREE
1 Boy's Huffy BICYCLE
1 Girl's Huffy BICYCLE
1 ANSCO FLASH CAMERA OUTFIT & Other Free Gifts
Just Register All This Week—Nothing To Buy—Just Visit SNYDER DRUG & Sign Your Name

ELECTRIC SHAVER SALE

29.50 Sunbeam Deluxe 21.95
29.50 Remington 60 ..... 21.95
19.95 Ronson 12.95
21.95 Lady Remington 17.95
14.95 Lady Sunbeam 12.50
29.50 Schick 25 ..... 21.95
24.95 Novlco 16.95
27.50 Remington 18.95
17.95 Sunbeam For Ladies Deluxe 13.95

BABY NEEDS

25c Even-Flo Bottles 16c
47c Glycerin Suppositories 31c
98c J&J Baby Lotion 71c
89c Playtex Baby Pants 69c
98c Playtex Baby Pants 79c
75c Castoria 49c
1.00 Nestles Hair Treatment 71c
37c S.M.A. Milk 27c
28c Lactum 22c
40c Sobee Milk 31c
53c J&J Tale 37c

DRUG NEEDS

U 40 INSULIN 99c
U 80 INSULIN 1.98
¼ gr. Saccharin Bottle Of 1000 ..... 69c
49c Rub-Alcohol 28c
35c Black Draught 21c
25c Tablets or Powder B-C's 16c
1.00 Massengill Powder .. 74c
1.50 Preceptin Jelly 1.09
75c Anacin Tablets 59c
1.25 Absorbine Jr. 98c
2.00 TONI PERMANENT .. 1.47
75c O J. Beauty Lotion 49c
2.00 Revelon Silken Net 1.19
2.00 Helen Curtis SPRAY NET 1.19
1.10 HUDNUT END CURL 79c
1.00 HALO SHAMPOO 73c
63c Colgate Tooth Paste .. 44c
59c Dr. West Tooth Brushes 47c
7.95 Hammered Aluminum WATER PITCHERS 3.95

VITAMINS

1.25 HOMICEBRIN 89c
5.95 BEXEL—s.f. 4.19
2.35 POLI-VI-SOL 1.69
6.95 UNICAPS 4.98
7.95 Rexall Plenamins 5.39
3.69 Vitamin A 25,000 Units 2.79
2.00 Big 12 Tonic 1.29
3.25 Abdol W Minerals ... 2.49
2.59 Vi Daylin 1.98

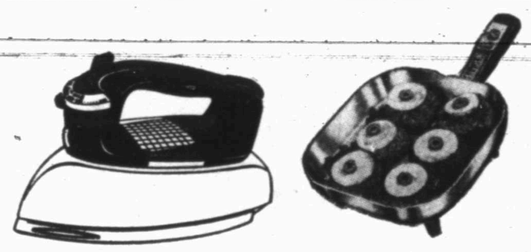

GENERAL ELECTRIC

54.95 Blankets 31.95
44.95 Blankets 27.50
19.95 Toasters 15.95
22.95 Skillet and Lid 14.95
19.95 Portable Mixer 14.95
22.95 Grill and Waffle 17.95
29.50 Automatic Percolator 21.69
17.95 Steam Iron 12.49
12.50 Iron 7.88
9.95 Iron 6.88
14.95 Steam Travel Iron 10.88
29.95 Mixer 22.50

CAMERA Bargains

13.35 Eastman 620 Flash 6.35
4.95 Ansco Box Camera 3.98
10.85 Ansco Ready Flash Outfit With Case 8.95
13.95 Ready Flash Outfit 9.95
24.50 Anscoflex Flash Outfit 17.95
1.20 3 Pack Ansco Film 89c

TOILETRIES

1.00 Jergens Lotion 69c
1.38 Lady Esther Cream 69c
59c Djer Kiss Talc 39c
1.00 H. A. Hair Dressing 69c
60c Bryl Cream 43c
98c Soft Skin Hand Cream 74c
1.00 Antell Formula 9 ..... 59c
60c Luster Cream Lotion Shampoo . 39c

Cosmetics, Leather Goods & Jewelry Plus Tax

SNYDER DRUGS
West Side Of Square

SHORTENING

FOOD CLUB

3-LB. CAN . . . **63c**

Food Club

ABOUT THE FOOD CLUB BRAND

Food Club brand, how well you know it now that Furr's Super Markets have featured it for these many years. Food Club is the name of quality controlled products a group of super markets operators over the United States devised to assure quality. Food Club is better than the best and Furr's is proud to be one of these operators who joined hands to bring you a good prduct.

Food Club Is America's Fastest Growing Brand Name!

FOOD CLUB
CATSUP
Fancy, 14 Oz.
BOTTLE
15c

We Recommend it

Food Club

IT'S THE BEST!

FOOD CLUB
TOMATO JUICE
4 46 Oz. Can for . **1.00**

FISH STICKS

Food Club
Quick Frozen
10 Oz. Pkg. . . . **39c**

FOOD CLUB BONELESS
PERCH Lb. Box **39c**

Food Club American or Pimento
CHEESE Sliced ½ Lb. . . . **29c**

FRESH DRESSED
FRYERS No. 1, Lb. **37c**

FOOD CLUB
Breaded Shrimp
10 OZ. PKG. **49c**

FOOD CLUB CHED-R-TREAT
CHEESE
2-LB. BOX
69c

BACON Armour's Star Sliced, Lb. **49c**

HAMS Butt End, Lb. **45c** Shank End, Lb. **39c**

U.S. Gov't Graded Choice Heavy Beef
SIRLOIN STEAK Lb. **59c**

U.S. Gov't Graded Choice Heavy Beef
ROUND STEAK Lb. **69c**

U.S. Gov't Graded Choice Heavy Beef
CHUCK ROAST Lb. **39c**

FLOUR

FOOD CLUB

Food Club flour is unconditionally guaranteed. If not satisfied your money will be cheerfully refunded and you will receive any other brand of flour without cost!

5-Lb. Bag . **39c** 10-Lb. Bag . **69c** 25-Lb. Bag . **1.79**

FURR'S

TOP of the NEW CROP SALE *featuring* Food Club BRAND!

New Crop Foods
Packed Especially
For This Sale!

SAVE FRONTIER STAMPS

DOUBLE STAMPS
On
WEDNESDAY
WITH $2.50 PURCHASE OR MORE

FRESH CANDIES

M&M CHOCOLATES, 6 Oz.	23c
Mel-O-Sweet JELLY BEANS, 1-Lb.	29c
Tootsie Roll POPS, 10 For	23c

FOOD CLUB

CAKE MIX

WHITE, YELLOW OR DEVIL FOOD
5 Packages For $1.00

FOOD CLUB

PINEAPPLE JUICE

46 Oz. Can
4 for $1.00

FOOD CLUB PURE FRUIT

PRESERVES

APRICOT
BLACKBERRY
PEACH
PINECOT
PLUM
STRAWBERRY
RED RASPBERRY
GGAPE
CHERRY

CHOICE OF FLAVORS
4 for $1.00

GRAPEFRUIT

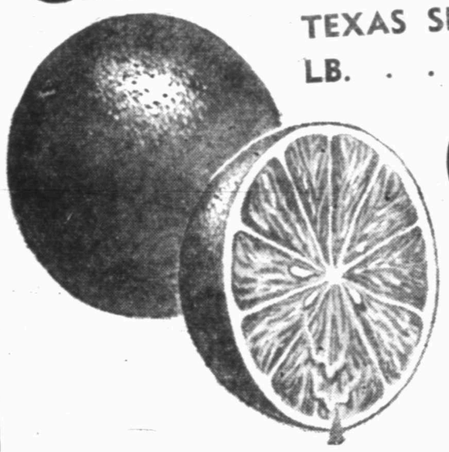

TEXAS SEEDLESS LB. 7½c

Grapes Calif. Tokay Lb.	7½c
Apples Colorado Fancy Delicious, Lb.	12½c
Sweet Potatoes Maryland Sweets, Lb.	7½c
Turnips & Tops Full Green Tops, Bunch	10c
TOMATOES Carton	13c
TEXAS SWEET JUICY **ORANGES** Lb.	10c
APPLES JONATHAN ALL PURPOSE, LB.	12½c

NOTEBOOK PAPER	50c Size	3 For $1.00
FACIAL TISSUE	Bo Peep 300 Count	6 For $1.00
WOODBURY LOTION	$1.00 Size	2 For $1.00
AERO SHAVE In Pressurized Can		2 For $1.00
TOWELS Cannon, Assorted Colors Large Size		2 For $1.00
WASH CLOTHS Cannon Assorted Colors, Large Size		10 For 98c
DISH CLOTHS Cannon Large Size		10 For 98c

FOOD CLUB PURE FRUIT

JELLIES

APPLE
CRABAPPLE
CURRANTS
GRAPE
STRAWBERRY
PLUM

CHOICE OF FLAVORS
5 for $1.00

FOOD CLUB

PEACHES

SLICED OR HALVES
IN HEAVY SYRUP
NO. 2½ CAN

4 for $1.00

FURR'S

ASSOCIATED PRESS NEWS IN PICTURES

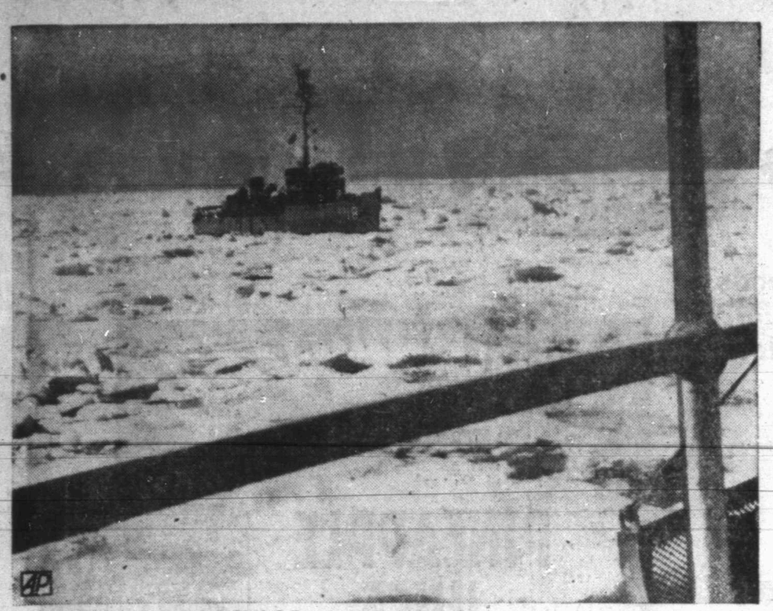

BATTLING POLAR ICE— The survey vessel USS Requisite gallantly fights her way through polar ice floe as she leads a flotilla of more than 50 ships to carry supplies to U. S. Arctic radar warning outposts along northern rim of the continent.

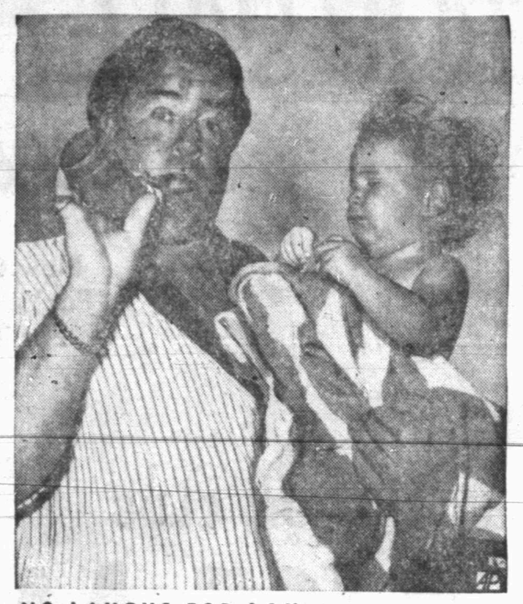

NO LAUGHS FOR LOU — Screen comedian Lou Costello blows horn in try for laughs from his grandson, Lou Costello Cardinet, 1½, at party in Palm Springs, Calif.

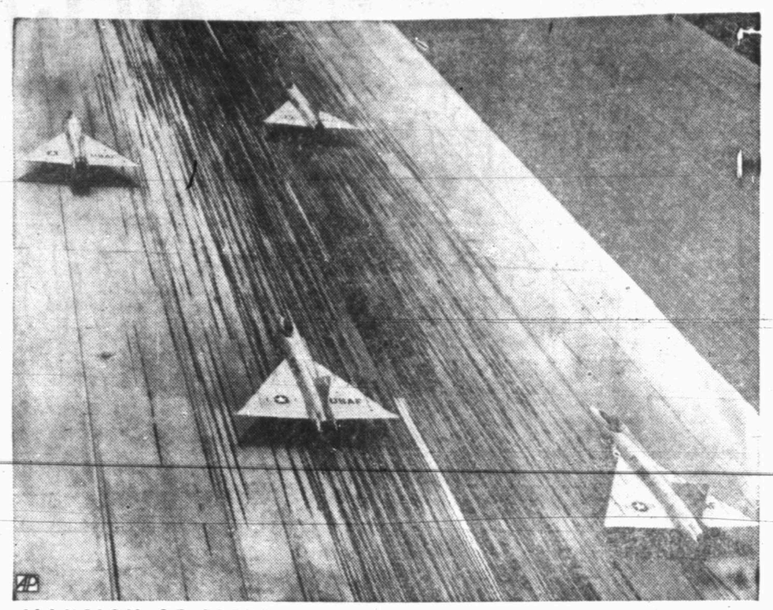

ILLUSION OF SPEED— These Convair F-102A jet interceptors, seemingly racing down Palmdale, Calif., runway, actually aren't moving. Illusion comes from delta wing streamlining and hundreds of tire streaks left on runway by landing aircraft.

HELLO!— Ten-month-old Jo Ann Jarecki takes a look into mirrored top of table at her Cicero, Ill., home.

A ROUND OF BAGPIPING— Rehearsing bagpipers of the Scots Guards form circle at London's Wellington Barracks, preparing for tour of the United States.

BIG AND SMALL FRY— A full grown llama eyes a youngster born a few days before in Rome, Italy, zoo.

COUNSEL— Mansfield D. Sprague of Bridgeport, Conn., former speaker of the Connecticut House of Representatives, is counsel for the Department of Defense.

RECOGNIZE HIM? — Sen. Estes Kefauver (D-Tenn) who's more familiar with a coonskin cap, conforms with a turban while in India during his recent world tour.

LEGGO MY GOATEE!—Canada's Governor-General Vincent Massey gets acquainted at Ottawa with British goat he presented to the Royal 22nd Regiment, known as the Van Doo.

IN MEMORY OF FOUR BRAVE MEN— A $100,000 memorial to four Army chaplains who died aboard a torpedoed troopship in World War II is dedicated in Washington, D. C. It consists of marble shaft holding aloft representation of a sinking ship.

HOOPLA— A costumed Bavarian girl, hoop skirt swirling in the breeze, waltzes down Munich, Germany, street at annual beer frolic, known as the October Festival.

HOUSING FASHION NOTE— A 50-foot-high relief in soft tones of beige, green and blue decorates outside of swank apartment house in Caracas, Venezuela. It depicts the "land of plenty" atmosphere for new settlers in the country.

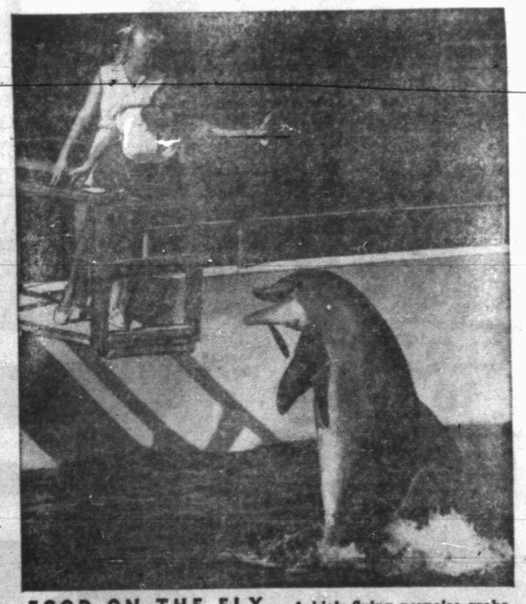

FOOD ON THE FLY— A high-flying porpoise grabs morsel of food from Bobbie Wisenbaker at Seaquarium in Miami, Fla. Bobbie's friend, Beverly Hutcheson, watches

TEST BY TOP MAN— Pipe-smoking President Tito of Yugoslavia is watched by his wife and American concert artist Zlatko Balokovic as he tests tonal quality of the latter's "King ... Belgrade luncheon

SPORTS

BUCKIN' THE LINE

By BUCK FRANCIS
News Sports Editor

IT'S GETTING PRETTY bad when a city becomes distrustful of one of its neighbors such as has been experienced here this week.

Why Sweetwater thinks Snyder would play a boy in an athletic contest who isn't legally eligible to play, we don't know.

We haven't been here too long but we had formed an opinion that relations between Sweetwater and Snyder, though heated, were friendly.

But Sweetwater must not consider Snyder as one of her "friends." Otherwise she wouldn't have distrusted us.

Maybe the city of Sweetwater itself didn't instigate the investigation on the age of the Tiger football players.

But unless Sweetwater does something about explaining why the two men from her city came to Snyder to conduct this research, then she will be held entirely responsible.

If she just ignores this, then it will sorta prove that she approved of the investigation.

And if Sweetwater has any city pride at all, we don't believe she will sit idly by and do nothing about it.

Is Sweetwater QB Club Guilty?

Some believe the Sweetwater Quarterback Club was behind the investigation.

Others believe it was the work of some fans who may have lost a lot of money on the game.

Still others believe that Sweetwater High School had something to do with the investigation. This, however, has been denied by the Sweetwater coach, Elwood Turner.

But, whatever brought on the investigation, we believe it should get cleared up. We'd like to see the relations between Sweetwater and Snyder stay on a friendly basis.

There was some talk at the Snyder Quarterback Club the other night to invite the two men who conducted the research here to next week's club meeting and give a talk on "Sportsmanship."

Sounds like a very good idea.

Tigers Move Up In Polls

Switching to a more pleasant subject, the Tiger footballers improved their standing in the state and area polls with their 26-14 victory over Sweetwater Friday night.

The Abilene Reporter News has returned the Tigers to the No. 1 spot in the Central West Texas area; the Fort Worth Star-Telegram has moved the Bengals up to seventh in the state; and the Dallas News has elevated the Bengals to ninth in the state.

The Dallas News and Abilene Reporter-News were "guilty" last week in picking Sweetwater to defeat the Tigers.

The fourth place rating in the Dallas News poll is the highest the Tigers have been rated this season.

Levelland is right on the heels of the Tigers in the Dallas poll—fifth place.

The nearer the Tiger-Levelland game gets the more crucial the tilt will be.

But, the Tigers have a coupla matters to take care of before the Levelland game comes up Nov. 18 at Tiger Stadium.

That would be, of course, Palo Duro and Big Spring.

Hope everyone who can are planning to board the special train to Amarillo tomorrow.

Tiger coach John Conley will be the first to tell you that every little backing you can offer helps his Tigers play better. Amarillo is a pretty fur piece for these boys to be playing away from home but with several hundred Snyderites in the stands, the boys will certainly feel more at home.

Here is the Dallas News grid poll in Class AAA:

1. Garland; 2. Texarkana; 3. Alice; 4. Snyder; 5. Levelland 6. Grand Prairie; 7. Palestine; 8. Beaumont South Park; 9. Port Neches 10. Kilgore.

Junior High 11s Close Season At B-Spring Tonite

Snyder's junior high football teams will close out their season tonight at Big Spring where they'll meet the Big Spring Junior High in a doubleheader.

The 7th grade teams of the two schools will open the twinbill at 6:30. Then the 8th grade teams will take the field at about 8.

Both Snyder teams recorded victories over Big Spring when they met here, the 7th graders winning by 26-6 and the 8th graders by 28-7.

The Snyder 8th graders, however, will be weakened tonight in that Dick Hayes, the team's leading ball carrier, will be missing from the lineup.

Hayes is ill and has symtoms of catching pneumonia.

The Snyder 8th graders are undefeated for the season with a 7-0 record while the local 7th grade team has recorded five wins, one loss and one tie, the lone defeat coming at the hands of Sweetwater which was later revenged.

The 7th grade team is coached by Bill Hartsfield, assisted by Jimmy Stewart while Ace Amos is the 8th grade coach assisted by Charlie Sparks.

Georgian Wins Mex. Tourney

MEXICO CITY (AP)—Doug Sanders, a Georgian playing south of the border for the first time, had the Mexican Amateur golf title today, but most of the plaudits were reserved for a pair of youngsters, Vidal Palacio, the runner-up in the men's division, and Miss Sandra Clifford, the women's champ.

Tournament officials picked the unveiling of the two 17-year-old kids as the major accomplishment of the competition at the Mexican Golf Club course.

Palacio, a Laredo, Tex., high school student, gave in to Sanders 3 and 1 in the title match yesterday, despite a rally to start the final 18 holes. Sanders, a native of Cedartown, Ga., led 5 up after the first 18, but Palacio then won the 20th, 21st and 22nd holes with birdies to get back into the fight.

Sanders, who ousted defending champ Rex Baxter of Amarillo, Tex., in the quarter-finals, finally put the match away on the 35th.

Miss Clifford, daughter of the British pro at the host club, defeated Nan Hervey of Mexico 3 and 1. Sandra, who's been playing golf just 22 months, got going in the tournament by upsetting Mrs. Jack Munger of Dallas. She hopes to enter the U.S. National next year.

500 Due To Ride Amarillo Special

More than 500 football fans are expected to board the special train to Amarillo tomorrow where the Tigers will battle Palo Duro in a District 1-AAA meeting tomorrow night.

The train will leave the Snyder Sante Fe station at 2 p.m. It will return immediately folowing the game tomorrow night.

Tickets for riding the special will remain on sale until the time the train leaves tomorrow. The tickets are selling at $5.67 for adults and $2.86 for children between ages of 5-11. All children under five may ride free.

Train tickets are on sale at the Chamber of Commerce Office, the County Clerk's office and the West Texas State Bank. Also from Bill Morgan, chairman of the special train committee.

The train will arrive in Amarillo at about 6 p.m. Chartered busses have been arranged to meet the train at Amarillo to transport the fans to the stadium.

There will also be a concession stand on the train.

Members of the Tiger band will ride the special.

The Tigers will depart by chartered bus at 7 a.m. tomorrow. The Bengals will be quartered at the Herring Hotel in Amarillo.

The Tigers got through yesterday's workout without further injuries and will likely go into the Palo Duro game in their best physical condition of the season.

Only reserve halfback Bud Morgan is still suffering from a broken hand received in the Plainview game.

DEER HUNT TROPHY—Gilbert Richter, Knapp, is shown holding the head of a 250-pound buck he killed on a recent hunting trip to Montana. Richter reported that hunters could choose the type animal they wish where he hunted, and have no trouble bagging the limit. (Lee Watson photograph)

Cotton Bowl Sets Sights On 4 SEC Teams

By HAROLD V. RATLIFF

DALLAS (AP)—Georgia Tech, Tennessee, Mississippi State and Auburn will get the eye this week as the Cotton Bowl starts looking over prospects for its Jan. 2 football game.

Others on the list are West Virginia, Mississippi, Army and Navy but Tech hooks up with Tennessee and Mississippi State with Auburn Saturday in two of the nation's big games. Thus the Cotton Bowl's attention will be centered on them for the time being. Also, these are the only instances of Cotton Bowl prospects meeting each other.

With the announcement by Cotton Bowl President Felix McKnight yesterday that representatives would be present for those games came the revelation that Tennessee had moved into the picture.

The Volunteers got off to a poor start, losing their first two games, but winning the next four, and a victory over Georgia Tech would make them good prospects for the bowl in which they already have twice appeared. Should Tennessee get the bid it would mean that Bowden Wyatt would be sending a team into the Cotton Bowl two years in a row. He had his Arkansas team here last Jan. 1 before going to Tennessee as coach.

McKnight already has seen Auburn. He was in New Orleans attending a newspaper meeting Saturday and went out to watch Auburn lose to a Tulane team McKnight described as "inspired." He said he was impressed with Auburn despite its loss.

Host team in the Cotton Bowl is supposed to be the Southwest Conference champion but right now Texas A&M is leading the race and if it wins the title can not play in the game because it is under probation for recruiting violations. Some other conference team would have to be selected, probably the runner-up.

Bragan Named Private Pilot

PITTSBURGH (AP)—Bobby Bragan, a 37-year-old veteran of eight years as a minor league manager who makes no secret of his admiration for Branch Rickey, is the new field manager of the Pittsburgh Pirates.

Rickey, who became chairman of the board after resigning as general manager, wasn't at the new conference when Bragan was handed a one-year contract for an undisclosed salary yesterday.

Bragan, apparently referring to mahatma and will try to exploit the help Rickey has given him, made it clear he owes a lot to the the youth movement which Rickey began in his five year reign. Rickey was succeeded by 37-year-old Joe L. Brown, one of his front office assistants.

Just as he did in becoming manager of Hollywood of the Pacific Coast League, Bragan follows Fred Haney as manager of the Pirates. Haney was let out by Rickey at the end of last season after three years.

Haney recently signed as a coach with the Milwaukee Braves.

While Haney was struggling with the last place Pirates, Bragan was having fine success in Hollywood. In 1953, his first year as manager, he was voted the most valuable manager in the PCL for winning the championship.

Hialeah racetrack in Florida went over the $6 million mark in state revenue during the 1955 meeting. It was the first time the states take went that high.

Snyder Frosh Host B-Spring

The Snyder High School Freshmen football team will be seeking its eighth straight win without a loss tonight when she meets Big Spring at Tiger Stadium.

Game time is 7:30 p.m.

Tonight's Snyder Frosh foe has given the locals their closest call of the season and coach J. P. Ward believes his charges will be in for another rugged go.

Snyder edged Big Spring, 14-13, when the two teams met at Big Spring last month. Both teams were stopped by the clock in scoring additional touchdowns in the game at Big Spring.

The Snyder Frosh was on the Big Spring one-yard line when the half ended and Big Spring was on Snyder's one-yard marker when the game ended.

Another nip-and-tuck battle will likely result tonight.

Tonight's game will be the first home game for Ward's Freshman team since Sept. 29, when the locals won over Lamesa, 19-0.

SEASON RECORD
SNYDER FRESHMAN

13	Sweetwater	6
19	Colorado City	9
19	Lamesa	0
14	Big Spring	13
53	Colorado City	20
13	Stamford	0
26	Lamesa	0
155	Totals	39

The Future Tigers played four games during October, all on the road.

The Snyder Frosh has scored 155 points this season to 39 for the opposition.

After tonight's game, the Snyder Frosh will go to Sweetwater next week and then return home Nov. 17 to close out the season against Stamford.

Hobbs Six In Crucial Tilt

The Hobbs Panthers will journey to Blackwell tonight for a showdown clash with Blackwell High School in the District 8 Six-Man grid chase.

This is Blackwell's final district game and by winning tomorrow night she could nail down the district flag.

Blackwell is currently leading the race with a 6-1 record. Hobbs is second with a 5-1 slate and McCaulley is third with a 4-2 mark.

If Hobbs defeats Blackwell tomorrow, then the title will be at stake next week when Hobbs and McCaulley gets together at Roby.

A Hobbs win over Blackwell tomorrow and a McCaulley win over Hobbs next week would throw the race into a three-way tie for the title.

Tomorrow's game at Blackwell will start at 7:30. In the first game between the two teams, Blackwell defeated Hobbs, 52-19.

The District 8 Six-Man calendar:

DISTRICT 8
Season Standings

Team	W	L	Pct.
Blackwell	6	2	.750
Hobbs	5	2	.714
McCaulley	5	2	.714
Ira	1	6	.143
Divide	0	7	.000

District Standings

Team	W	L	Pct.
Blackwell	6	1	.857
Hobbs	5	1	.833
McCaulley	4	2	.667
Ira	1	6	.143
Divide	0	6	.000

Last Week's Results
Blackwell 55, Divide 20; McCaulley 26, Ira 12.

This Week's Schedule
McCaulley at Divide
Hobbs at Blackwell
Ira: Open Date

Hermleigh To Loraine Friday

The Hermleigh Cardinals will be out to keep their title hopes alive in the District 6-B football chase tomorrow night when they journey to Loraine to battle the Loraine Bulldogs.

Hermleigh is currently tied with Bronte for second in district race with Robert Lee holding down the No. 1 spot.

Hermleigh and Bronte have 1-1 district records while Robert Lee is 1-0.

The Cardinals, by winning tomorrow night, would keep their hopes flickering for at least a share of the district title.

Texas, Rice, A&M Oklahoma Negro,

By The Associated Press

Texas, Rice and Texas A&M have been instaled as favorites to win Saturday's Southwest Conference football games.

Texas is a 7-point choice over Baylor at Austin. Rice is given 5½ points over Arkansas at Houston and A&M is a 7-point pick over Southern Methodist at College Station.

Texas Christian, seventh member of the conference, doesn't play this week.

Emmett Zalenka, Tulane tackle from New Orleans, will handle quite a [illegible] for the Greenies this fall.

Ken Ford Bests Brother's Mark

ABILENE (AP)—Kenneth Ford is following squarely in the footsteps of his older brother, John, who set all kinds of passing records while playing for Hardin-Simmons.

Ken Ford is only a sophomore but he already had bested two of brother John's marks—he tried 39 passes against Arizona State last week and completed 22. The 39 tries were three more than John attempted against University of Houston in 1949 and the 22 completions were two more than John hit against West Texas State in 1949 and Arizona State in 1950.

John had a career record of 552 attempts, 313 completions and 5,195 yards. He also threw 58 touchdown passes in four seasons, then a collegiate record.

Kenneth is definitely on the way toward most of those records. He has four games to go this season but has thrown 143 passes and completed 65 for 1,695 yards since starting his career with Hardin-Simmons.

Last week Kenneth got 256 yards passing against Arizona State, which is 83 yards under the high mark of brother John—339 yards against Trinity in 1949.

Sam Baugh, the old pass master who is coaching Hardin-Simmons this year, predicts that Kenneth will make all-everything before he finishes.

He will start Ford against Texas Western here tomorrow night.

The Army-Navy football meeting of Saturday, Nov. 26 will be one of eight Saturday games to be televised nationally this season by NBC.

San Antonian Blasts Admission Of Austin

SAN ANTONIO (AP)—"Perhaps we should have taken a little more time in selecting a spot for the Beaumont franchise," Stan McIlvaine, general manager of the San Antonio Missions, said yesterday.

Speaking about the revised Texas League, McIlvaine said, "After all Austin will be the smallest city in the league and its record in the Big State League last season in drawing power, does not seem to justify its gaining a place in an AA LEAGUE.

Allie Reynolds is the last pitcher to hurl two World Series shutouts. He blanked Brooklyn 2-0 in 1952 and shut out Brooklyn 1-0 in the 1949 opener.

40,000 TO WATCH

Ags, SMU Ready For Crucial Tilt

By LEDGERWOOD SLOAN
The Associated Press

The Texas Aggies and the Southern Methodist Mustangs are in top condition for their crucial Southwest Conference football game at College Station Saturday night.

That was the word Thursday from Texas A&M Coach Bear Bryant and Southern Methodist Coach Woody Woodard. Neither reported any players on the injury list.

It will be the first time for the teams to meet under the lights and a crowd of 40,000 is expected as the Aggies seek to protect their half-game lead in the championship race.

Texas plays Baylor at Austin and Rice meets Arkansas at Houston in day games. The Rice-Arkansas contest will be telecast regionally. Texas Christian takes the week off.

Reports from Austin indicated that the Texas Varsity didn't do very well in practice against Baylor passes as thrown by Longhorn Freshman Vince Matthews. Neither the No. 1 nor No. 2 unit could stop the passes that Matthews tried in the fashion of Baylor's Doyle Traylor and Bobby Jones.

The varsity had better luck against Baylor running plays.

Baylor had a sizable injury list with nine players nursing hurts. These included five guards. And Reuben Saage, the battering Baylor fullback, may miss the game entirely.

Arkansas seeks its first victory over Rice in Texas without the services of regular left halfback Joe Thomason. Thomason suffered a fractured arm in the game with Texas A&M last week.

Rice Coach Jess Neely said his squad "looked pretty good" in a limited workout. He cut the drill to 10 minutes of contact because of fear of further injuries. While end Marshall Crawford may return to action, Jay Riviere, starting tackle, probably won't be ready. He has a groin injury that has kept him out of the last two games.

Two Ducks Grounded By Nasty Weather

LITTLE ROCK, Ark. (AP) — The weather here yesterday wasn't fit for ducks.

Lightning downed two mallards. One was found with his feathers singed, dead. The other, dazed and bruised, was sent on its way with a State Game and Fish Commission band on its leg.

Tom Mull, educational director of the State Game and Fish Commission, said he'd never heard before of ducks being downed by lightning.

Southern Honored

DALLAS (AP)—The Southwestern AAU nominated former Dallas Sunset High School track star Eddie Southern for the Sullivan Award given annually to the athlete considered outstanding in the nation for his skill, leadership and good sportsmanship.

Southern, now at the University of Texas, set a national 440-yard dash record and tied the record for the 220 last sppring.

Ganders Seek Title Clincher Tomorrow

By The Associated Press

District championships go on the line al lover the far-flung Texas schoolboy football race this weekend. Mighty Class AAAA may have its first and it could be undefeated, untied Baytown.

The Ganders, winners of four straight in the conference race, have only to beat Galveston at Baytown Friday night to become "dormie" in District 8—that is, gain no less than a tie for the title although losing their two remaining games.

Every disrict of the upper class has important conference tests except No. 1 where defending state champion Abilene holds forth. Everybody is idle in this district for the week.

District 3 has a crucial game with Fort Worth Arlington Heights battling Fort Worth Amon Carter-Riverside Thursday night to decide first place. They are the only undefeated teams left in the conference drive.

There are five undefeated, untied teams in Class AAAA and three of them are busy this week. Abilene and Tyler rest. Wichita Falls opens the District 5 race against Austin while Corpus Christi Miller takes on Brownsville in a District 6 conference game.

Headlining Class AAA is the clash of undefeated, untied Alice with San Benito in District 8. San Benito could win the title by beating Alice but isn't expected to do so.

Class AA has the only game in the state matching undefeated, untied teams and it's a crucial test indeed in the District 5 race. Abernathy and Spur get together Friday night at Spur. Abernathy could win the district championship by beating Spur.

There's another game between undefeated teams but one of them—Nederland—has been tied. Nederland plays unbeaten, untied Port Acres in a crucial battle in District 28.

Class A appears destined to decide at least one district championship. Alto is undefeated in District 18 and closes the schedule Friday night against Elkhart. If Alto wins or ties it is champion.

There are other important games in this class. For instance, Franklin meets Teague with the former able to sew up the title with a victory. Llano plays Burnet in District 23 with the winner becoming an overwhelming favorite for the crown.

It is the most important week of the campaign. There are only two more left before Classes AA and A have to determine district championships. Classes AAAA and AAA have three more weeks after this one.

Claasen Selects Aggies, Raiders

By HAROLD CLAASSEN

NEW YORK (AP)—Having survived football's cardinal sin — that of picking Notre Dame to lose a specific game—this forecaster returns with a nice, shiny new list of blue plate specials. The wrong pick of Notre Dame last week was one of 13 bad guesses. Thirty-six others, however, were correct for a weekly average of .735. That makes the season's totals 235 right, 85 wrong and .734.

Here are this weekend's answers:

Maryland over Louisiana State.
Oklahoma over Missouri.
Michigan over Illinois.
Notre Dame over Penn.
UCLA over College of Pacific.
Navy over Duke.
Georgia Tech over Tennessee.
Michigan State over Purdue.
Texas A&M over Southern Methodist.
Army over Yale.
Southern California over Stanford.
West Virginia over George Washington, a Friday night game.
Syracuse over Penn State.
Kentucky over Vanderbilt.
Auburn over Mississippi State.

Skipping over the others:

Friday night

Miami over Boston College, Texas Western over Hardin-Simmons.

Saturday

East: Boston University over North Carolina State, Colgate over Bucknell, Columbia over Dartmouth, Cornell over Brown, Delaware over Gettysburg, Lafayette over Rutgers, Princeton over Harvard, Pittsburgh over Virginia, Holy Cross over Dayton (Sunday).

South: Clemson over Virginia Tech, Florida State over Villanova, Florida over Georgia, Mississippi over Memphis State, South Carolina over North Carolina, Tulane over Alabama, Wake Forest over William & Mary, The Citadel over Newberry, Richmond over Davidson.

Midwest: Houston over Tulsa, Marquette over Detroit, Iowa over Minnesota, Nebraska over Iowa State, Kansas State over Kansas, Ohio State over Indiana, Wichita over Cincinnati, Wisconsin over Northwestern Colorado A&M over Oklahoma A&M.

Southwest: Arizona State over West Texas State, Texas Tech over Arizona, Rice over Arkansas, Texas over Baylor.

Far West: Colorado over Utah Denver over Colorado College, Utah State over Brigham Young, Washington over California, Oregon State over Idaho, Oregon over Washington State.

THIS WEEK'S PICKINGS

	Feather (64.2)	McNair (66.5)	Gregg (65.8)	Pope (63.8)	Watson (63.2)	Walton (67.9)	Sheid (66.5)	Murphy (67.9)	Francis (71.3)	Your Pick
Hermleigh at Loraine	Herm	Herm	Herm	Herm	Lor	Herm	Herm	Herm	Herm	
Hobbs at Blackell	Hobbs	Hobbs	Black	Hobbs	Hobbs	Hobbs	Hobbs	Hobbs	Hobbs	
Snyder at Palo Duro	Sny	Sny	Sny	Sny	Sny	Sny	Sny	Sny	Sny	
Levelland at Monterey	Mont.	Lev.	Mont	Lev	Mont	Lev	Lev	Lev	Lev	
Vernon at Big Spring	Vern	BS	BS	BS	BS	BS	BS	BS	BS	
Sweetwater at Plainview	Sw	Sw	Sw	Sw	Sw	Sw	Sw	Sw	Sw	
Army at Yale	Army	Army	Yale	Army	Army	Army	Army	Army	Army	
Boston C. at Miami (Fla.)	Mi	Mi	Mi	Mi	Mi	Mi	Mi	Mi	Mi	
Cornell at Brown	Cor	Cor	Cor	Cor	Cor	Cor	Cor	Cor	Cor	
Dartmouth at Columbia	Dart	Dart	Col	Col	Dart	Dart	Dart	Dart	Dart	
Princeton at Harvard	Prin	Prin	Har	Prin	Prin	Prin	Prin	Prin	Prin	
Notre Dame at Penn	ND	ND	ND	ND	ND	ND	ND	ND	ND	
Syracuse at Penn St.	PS	PS	Syra	PS	Syra	PS	PS	PS	PS	
Detroit at Marquette	Det	Det	Marq	Det	Det	Det	Marq	Det	Det	
Michigan at Illinois	Mich	Mich	Mich	Mich	Mich	Mich	Mich	Mich	Mich	
Indiana at Ohio State	OS	OS	OS	OS	OS	OS	OS	OS	OS	
Minnesota at Iowa	Minn	Iowa	Minn	Minn	Iowa	Iowa	Iowa	Iowa	Iowa	
Nebraska at Iowa State	Neb	Neb	Neb	Neb	Neb	Neb	Neb	Neb	Neb	
Kansas State at Kansas	KS	KS	Kan	Kan	KS	Kan	Kan	Kan	Kan	
Michigan State at Purdue	MS	MS	MS	MS	MS	MS	MS	MS	MS	
Oklahoma at Missouri	Okla	Okla	Okla	Okla	Okla	Okla	Okla	Okla	Okla	
Wisconsin at Northwestern	Wisc	Wisc	Wisc	Wisc	Wisc	Wisc	Wisc	Wisc	Wisc	
Colo.-A&M at Okla. A&M	O A&M	O A&M	O A&M	O A&M	O A&M	O A&M	O A&M	O A&M	O A&M	
Houston at Tulsa	Hous	Hous	Hous	Tul	Hous	Hous	Hous	Hous	Hous	
Tulane at Alabama	Tul	Tul	Tul	Tul	Tul	Ala	Tul	Tul	Ala	
Mississippi St. at Auburn	Aub	Aub	Miss	Aub	Aub	Aub	Aub	Aub	Aub	
Chatanooga at N. Tex. St.	Chatt	NTS	Chatt	NTS	NTS	NTS	NTS	NTS	NTS	
Duke at Navy	Navy	Navy	Navy	Navy	Navy	Navy	Navy	Navy	Navy	
Georgia at Florida	Fla	Fla	Geo	Fla	Fla	Fla	Fla	Fla	Fla	
Ga. Tech at Tennessee	GT	GT	GT	GT	Tenn	GT	GT	GT	GT	
Kentucky at Vanderbilt	Ky	Ky	Ky	Ky	Vand	Ky	Ky	Ky	Ky	
LSU at Maryland	Md	Md	Md	Md	Md	Md	Md	Md	Md	
Mississippi at Memphis St.	Miss	Miss	Miss	Miss	Miss	Miss	Miss	Miss	Miss	
N. Carolina at S. Carolina	SC	SC	SC	SC	SC	SC	SC	NC	NC	
Arkansas at Rice	Rice	Ark	Rice	Rice	Rice	Rice	Rice	Rice	Rice	
Baylor at Texas	Tex	Tex	Bay	Bay	Bay	Tex	Tex	Tex	Tex	
Texas Western at H-SU	TW	TW	TW	TW	TW	TW	TW	TW	TW	
SMU at Texas A&M	A&M	A&M	SMU	A&M	SMU	A&M	A&M	A&M	A&M	
Arizona at Texas Tech	Tech	Tech	Tech	Tech	Tech	Tech	Tech	Tech	Tech	
West Texas at Arizona St.	WTS	AS	AS	AS	WTS	AS	AS	AS	AS	
Utah at Colorado	Colo	Colo	Colo	Colo	Colo	Colo	Colo	Colo	Colo	
Washington at California	Wash	Wash	Wash	Wash	Cal	Wash	Wash	Wash	Wash	
Idaho at Oregon St.	OS	OS	OS	OS	OS	OS	OS	OS	OS	
Oregon at Wash. St.	Ore	Ore	Ore	Ore	Oe	Ore	Ore	Ore	Ore	
UCLA at COP	UCLA	UCLA	UCLA	UCLA	UCLA	UCLA	UCLA	UCLA	UCLA	
Stanford at USC	USC	Stan	USC	USC	Stan	USC	Stan	USC	USC	
Arlington at Garland	Gar	Gar	Bar	Gar	Gar	Gar	Gar	Gar	Gar	
Brownwood at Bryan	Bwd	Bwd	Bwd	Bwd	Bwd	Bwd	Bwd	Bwd	Bwd	
Miss So. at ACC	MS	MS	MS	ACC	MS	MS	MS	MS	MS	
Howard Payne at McMurry	McM	McM	McM	McM	HP	McM	McM	McM	McM	

Complete Line Of
MEXICAN FOODS
To Take Home
MRS. AGEE
504 E. Hiway Ph. 3-9273

Snyder Insurance Agency
WAYNE BOREN CLYDE HALL
COMPLETE
INSURANCE
SERVICE
P. O. Box 527 Snyder Texas
1820 26th Street Phone 3-3163

Bernson Furniture
Quitting Business
SALE!
Means Business Price
Buy Any Living Room Suite
At Low Sale Price With No
Down Payment, No Carrying Charges And 1 Year To Pay!
BERNSON
FURNITURE CO.
1500 - 28th. Ph. 3-6653

IF YOU NEED TO SELL – TRADE – RENT – BUY – HIRE – EXCHANGE
USE CLASSIFIED ADS DIAL 3-5486

DENNIS THE MENACE

"NOW DON'T GET EXCITED! I'M JUST GONNA GIVE 'EM A GOOD MEAL AND SEND 'EM ON THEIR WAY!"

Louisville Resident Stumped By Squirrel

LOUISVILLE, Ky. (AP) — A rare snow-white female squirrel has Albert Britt up a tree. He doesn't know what to name her.

"My wife is trying to name it 'Snowball,' like a cat or something," Britt said with a bit of scorn.

While the Britts are trying to settle on a name, the bushy-tailed albino is living it up in a bird cage, dining on bread and nuts. She is released occasionally for a romp around the room with her master.

The white squirrel literally fell into this good fortune about five weeks ago. Britt was hunting when the animal, then a baby, fell from a tree.

He plans to keep her, reasoning she wouldn't survive long in the wilds with her tameness and conspicuous coat.

Lobster Prices Go Up In Courtroom

SALEM, Mass. (AP) — Dist .Court Judge George B. Sears has put a price tag of $5 each on lobsters under the legal size for trapping. That's nearly five times the usual price of lobsters hereabouts.

He fined Thomas J. Lotito, 35, of Beverly $765 yesterday for possessing 153 short lobsters. He appealed.

179 Descendants

CHESAPEAKE, Ohio (AP)—Mrs. Sarah Bailey, 89, Rt. 1, Salt Rock, W. Va., died here yesterday leaving 179 direct descendants. Survivors include Mrs. Clara Lucas, a daughter at whose home she died, four other daughters, three sons 70 grandchildren, 99 great grandchildren and 2 great-great grandchildren.

BUSINESS SERVICE

Who Sells What & Where Is He?

BUTANE

—Call Scurry Butane Company, 3-3721 for prompt gas delivery Sales & Services domestic & commercial appliances

FLOWERS

—Fresh Flowers for all occasions. We telegraph flowers anywhere. Bell's Flower Shop Dial 3-4651.

FURNITURE

—Frigidaire refrigerators, washers, ironers. Also large selection of quality furniture at King & Brown

ANNOUNCEMENTS A

SPECIAL NOTICES A-2

NOTICE

Farmers Insurance Group office has moved from 1900 - 30th. Street to 2801 Avenue T.

FOR SALE

Surface Only: all of last 85½ acres of track 7, Dallas Trust and Saving Bank, Sub-Division, of section 26. J. T. Smith, Surveyor, Scurry County, Texas. Please Submit Sealed bids on or before November 15, To E. F. Patrick 201 Midland National Bank Building, Midland, Texas. Sunray Mid-Continent Oil Company reserves the right to reject any and all offers to purchase.

CARD OF THANKS A-3

CARD OF THANKS

To the many friends who were so generous with their acts of kindness, beautiful floral offering, and all who assisted in any way, we wish to say thank you and may God's richest blessings rest on you and yours.—Mrs. W. S. Clardy, children and grandchildren.

CARD OF THANKS

We take this opportunity in expressing our appreciation for the many kindnesses, the flowers and every expression of sympathy shown us. May God bless and keep you is our prayer.—Mr. and Mrs. Henry Dennis, Mr. and Mrs. Paul West.

LOST & FOUND A-4

FOUND: STRAY steer. Owner contact Jimmy Beck, Route 3, phone 3-3671 Hermleigh and identify.

AUTOMOBILES B

AUTOS FOR SALE B-1

FOR SALE: Clean 1947 Studebaker Commander, new paint, good motor. $200.00. See at 603 - 30th.

TRAILERS B-3

WANTED TO Trade 1955 Nashua two bedroom trailer for smaller trailer. Trailertopia, Lamesa Highway.

SACRIFICE TWENTY-SIX foot, all metal, trailer house. Modern. Dial 3-4609.

EMPLOYMENT E

HELP WANTED, MALE E-1

Attention—Boys 12 to 14 years of age: The Snyder Daily News is now accepting applications for routes. Here is a change to earn your own money and win valuable prizes too! See Roland Chadwell, circulation manager.

HELP WANTED, FEMALE E-2

WANTED: BOOKKEEPER, TYPIST. Experience desired but not necessary. Mr. Wilbur Ellis, 1824 26th Street.

CAR HOP wanted day shift. Must have good references. Apply in person. Sweet Shop, 2505 Avenue G.

WANTED: EXPERIENCED carhop. Apply in person Triple AAA Drive In, East Highway.

HELP WANTED, MISC. E-3

WONDERFUL OPPORTUNITY

For men or women or husband and wife to work a few hours per week and build a nice business with a good income. THIS WORK WILL NOT INTERFERE WITH YOUR PRESENT JOB. Call 3-6709 for appointment only. No interviews given by phone.

SALESMEN, AGENTS E-4

WANTED

Salesman, who is willing to work; with well established firm. Salary plus commission.

See

D. M. SEALE

Diamond M Building

Dial 3-6702 or 3-3743

INSTRUCTION F

HIGH SCHOOL

ESTABLISHED 1897

STUDY at home in spare time. Earn diploma. Standard texts. Our graduates have entered over 500 different colleges and universities Engineering, architecture, contracting and building. Also many other courses. For information write American School, O. C. Todd, 2401 29th Street, Lubbock, Texas.

FINANCIAL G

PERSONAL LOANS G-2

LOANS Salary Personal

Quick — Courteous — Confidential Personal Loans $5.00 to $50.00 SNYDER FINANCE CO. Dial 3-6335 1701 26th

PLEASE REMEMBER: A fair credit rating and a steady job makes it possible to get money from us, promptly and without red tape. Snyder Finance, 1701 26th. Dial 3-6335.

Loans on anything of value. The Sportshop, 2412 Avenue S

INSURANCE G-3

FOR SALE CASH OR TERMS

Insurance Of All Kinds

Life - Casualty - Liability - Hospitalization - Fire and Automobile

RAYMOND PRATHER Agency

505 East Highway Dial 3-6789

WOMEN'S COLUMN H

CHILD CARE H-3

WILL CARE for your children day or night. Mrs. Bama Davis, 803 29th Street. Dial 3-5605.

CARE for your children day and night. Free transportation. Mrs. J. C. Beavers, 801 28th. Dial 3-3935.

CHILD CARE in my home day or night. $1.25 per day. 415 30th. Street. Dial 3-9683

CHILD CARE in your home nights. Mrs Johnson, 1000 28th Street Dial 3-3612.

LAUNDRY SERVICE H-5

WILL DO ironing Dial 3-5550. 800 27th Street

IRONING $1.00 per dozen Large pieces 15 cents each. Contact at 801½ 24th Street.

SEWING H-6

Sales –
Rents—
Repairs—
Free Delivery

SINGER SEWING CENTER
159 Walnut—Phone 300
Colorado City

MISCELLANEOUS H-7

FOR WATKINS PRODUCTS DIAL 3-5358

FARMER'S EXCHANGE J

FARM EQUIPMENT J-1

1951 FORD tractor and equipment. Apply Joe Thompson farm 3½ miles west of Ira. Dial 3-6051.

GRAIN HAY, FEED J-2

FOR SALE: Bundle feed, approximately 3000 bundles. Call Hermleigh 6-7515 or contact Roy Goebel.

TWO THOUSAND bundles of Hegiri feed. Will sell reasonable. See John Roemisch, Jr., three miles east Hermleigh.

SALESMAN WANTED

Sell America's Number One Car. Sell an Item that has Universal acceptance. Earn more money, selling. Your present Employer will not be contacted and experience is not necessary. If unable to call in person write for application blank. Call in person between Six and Eight in evening of November 2nd and 3rd, for interview. Contact Ferguson or Brunken at Snyder Ford Sales. 1615 26th Street, Snyder, Texas.

FARMER'S EXCHANGE J

LIVESTOCK J-3

FOR SALE registered Duroc Gilt two months old. Don Richburg. Inadale, Texas.

FARM SERVICE J-5

PLOWING WANTED: I have ID-9 tractor and 10-foot one-way. $2.00 per acre; also grain sowing. John Bruton. Dial 3-7383.

MERCHANDISE K

BUILDING MATERIAL K-1

PAY CASH and save

Sheetrock ½", 4'x8' Sheet	$1.68
5/8 C.D. plywood sheathing, 4x8 sheets	$5.60
2x4 and 2x6, 8ft through 20 ft.	7.45
1x8 fir sheathing	6.50
Cedar Shingles (red label)	9.95
24x24 2 light window units	9.95
2-0x6-8 Mahogany Slab Doors	5.55
2-8x6-8 Mahogany Slab Doors	6.65

VEAZEY CASH LUMBER CO.

1 mile West On Lamesa Highway Phone 3-6612

HOUSEHOLD GOODS K-4

SECOND HAND STORE furniture, miscellaneous items Battery repairing, rebuilt batteries Post Office Swap Shop 2301 Avenue R Dial 3-6122

BARGAIN IN record players and used furniture. Giles Swap Shop, 2012 Avenue S Dial 3-6552.

Compare Our Prices

New automatic Maytag washers. New wringer Type Maytag washers.

Service

A complete parts and service department. Ten years experience in servicing Maytag Appliances.

SNYDER TRUCK AND TRACTOR

East highway Dial 3-3642

EXPERT REPAIRS

on all household appliances and electric blankets. Speedy Service.

ROGERS RADIO & TV

710 East Highway

Dial 3-6643

SPECIAL

At Bernson Furniture Company Quit Business Sale, you can get a 10½ foot refrigerator, full size De-Luxe Gas range, chrome dinette table with six chairs, sofa bed and chair and two tables for the living room along with a rocker, a two piece bedroom suite, mattress and box springs; all you need to start house keeping with for only $50.00 down and payments of about $40.00 per month, so see this value while Bernson Furniture is quitting business.

1500 28th. Old Hi School Bldg.

HOUSEHOLD GOODS K-4

SEWING MACHINES for rent by week or month. Service any make. Allen's Sewing Center. Dial 3-4812

BUY TODAY

Used baby bed, very nice	$12.50
Two piece sectional couch	$30.00

Practically new Kroehler Hide-A-Bed. Reg. $289.00 for only $149.50

Only a few $3.00 lamps left

TOWN & COUNTRY
2403 25th Street Dial 3-3362

PRICED TO SELL

Practically new Maytag Automatic washer. Will sell for less than half price.

Five piece dinette suite	$20.00
Nice sectional couch	$30.00
Five piece bedroom suite	$50.00
Trailer house bady bed	$10.00

DIAL 3-4943

MUSICAL INSTRUMENTS K-5

PIANOS

There is a reason for selling 27 Pianos in three months I have the largest stock of new and used pianos in this area Terms or cash Tuning-Rebuilding-Refinishing CABLE PACKARD SOHMER J. C McBRAYER One mile on Clairemont road Dial 3-3760 Open Til 9 p.m.

MERCHANDISE K

MUSICAL INSTRUMENTS K-5

FOR SALE: Antique Organ. 2314 - 30th. or Dial 3-5754.

SPORTING GOODS K-8

SAVE $100.00

On A 25 Horse Power Evinrude Outboard Motor

PHIL'S AUTO APPLIANCE CENTER

East Side Of Square

Dial 3-3922

MISCELLANEOUS K-11

T V TOWER. 73 foot complete with antenna, installed. $165.00 Dial 3-4481, 210 32nd

TV BARGAINS

73' Triangle towers	$99.95
Antennas	$12.95 to $34.95
Rotaters	$19.95 to $34.95
Twin Lead	3c and 5c
620 Guy wire	1c foot
618 Guy wire	1½c foot

All towers installed labor free
Dial 3-4481 210 32nd St.
24-hour repair service

WANTED TO BUY K-14

WANTED: Child's desk set. Dial 3-4844.

RENTALS L

BEDROOMS L-1

BEST HOTEL: Cleanliness, Low Rates, Central Heating. Weekly—$7.00 up. Three blocks North of Square.

TUMBLEWEED COURTS: Weekly and monthly rates, telephones, air conditioned, tile baths, carpeted. New management. 3-5411

BEST HOTEL. Cleanliness, Low Rates, Weekly, $7.00 up. Central Heating, Three Blocks North of Square.

3AR-V MOTEL weekly rates 24 hour telephone service Highway 180 East Dial 3-3543.

ROOM BOARD L-2

WANTED ROOMERS and Boarders at Miller Motel 1801 Ave S Dial 3-9273

FURNISHED APTS. L-3

THREE-ROOM furnished apartment. 2612 Avenue U. Inquire 2608 Avenue U.

THREE ROOMS and bath, furnished apartment. Inquire Thompson Barber Shop, 806 23rd Street.

FURNISHED APARTMENT with private bath. Bills paid. 1207 - 26th.

FURNISHED APARTMENTS
1. All utilities paid
2. Newly Redecorated
3. One block shopping center.
4. Private baths.
5. Catering to Singles & Couples

BILTMORE APT'S.
2702 Avenue E.
DIAL 3-9102

CLEAN TWO-room modern apartments at Del Norte Courts, Lubbock Highway $10.00 per week.

FURNISHED APARTMENT: Nice concrete block building, bills paid. Thornton apartments, Merrill Avenue, Boothland Addition. 3-6706.

THE SKYLINE MOTEL, modern apartments, children welcome Panel-Ray heat, tile bath, hotel rooms, garages, maid service. Three minutes west on Lamesa Highway 180. Dial 3-6692.

FURNISHED APARTMENT one block south of Hilander Cafe, Big Spring Highway

THREE-ROOM furnished duplex apartment Inquire at 611½ 32nd Street

SMITH MOTEL Kitchenettes and bedrooms to accomodate one to four persons East Highway Dial 3-6493

UNFURNISHED APTS. L-4

FOR RENT

One and two bedroom unfurnished apartments. Four blocks from square, two blocks from Furr's Food Store.

2705 Avenue O
Dial 3-5174

RENTALS L

UNFURNISHED APTS. L-4

Waymar Apartments

1901-1918 Coleman Street

Unfurnished two - bedroom apartments. Water and yard upkeep furnished.

B. F. Pinnell — Manager

1712—25th Street

Phone 3-6942 or 3-5912

FURNISHED HOUSES L-5

FOR RENT

House for rent. Three miles out House trailer to rent with chance to buy.

Inquire

LONE STAR HOTEL
East Highway

FURNISHED AND UNFURNISHED houses 1810 Avenue O Dial 3-7056

FURNISHED THREE-room house. Air conditioned, floor furnace. Bills paid 2806 Avenue D Dial 3-6455.

TWO-ROOM furnished house, private bath, bills paid $9.00 week. 2205 West 21st. Dial 3-3848.

TWO-BEDROOM furnished house, $60.00 month. One-bedroom, $30.00 month. Inquire 1402 Avenue R.

UNFURN. HOUSES L-6

UNFURNISHED HOUSE for rent. 106 Milburn. See lady next door at 104 Milburn.

REAL ESTATE M

BUSINESS PROPERTY M-1

FOR SALE OR TRADE

New home and income property on 150x150 foot lot. (Clear) Consider modern trailer as down or part payment. All funished, teems on balance. Inquire at Del Norte Court office.

HOUSES FOR SALE M-2

OWNER HAS GONE

And says sell this lovely home in Highland Park Addition. Large lot, well landscaped.

FOR YOUR LOAN

To Buy or Build—See

Pinnell Realty Company

FHA - GI - Conventional Loans

1712 - 25th. St.

3-5912 3-3524

FOR SALE

Three-bedroom and den house with two baths. Located in Old West Snyder. See this, it's worth the money.

HOLCOMB INSURANCE
Dial 3-3791

REAL ESTATE M

HOUSES FOR SALE M-2

G.I. HOME

Modern three-bedroom house with two baths on corner lot with abondance storage space, central heating, air conditioning, car port and beautiful landscaped. 41st and Denison.

THREE-BEDROOM HOME

In Highland Park, air conditioning, central heating, fenced back yard, nice lawn and shrubs in front. Enterior in perfect condition. Equity $2,750.00, assume G.I. Loan at 4%.

SNYDER HOME

To trade for Midland Property. Large furnished two-bedroom home with double garage and three-room furnished garage apartment. Equity.

For further information call—

JACK & JACK REALTY
1921—26th Street
Phone 3-3452

NO CHANGING NO MOVING and NO WONDER!

for this lovely home is PERFECT; brick veneer—finest location; two bedrooms and den, and a REAL fireplace in the LARGE living room. Easy to handle . . . will accept trade.

"Don't wait—we sell em!"

H&H Development Co
503 E. Highway
Dial 3-4451—3-6683

Use Classified Ads

REAL ESTATE M

HOUSES FOR SALE M-2

G.I. EQUITIES

bought and sold in this office. Immediate cash payments.

"Don't wait—we sell 'em!"

H&H Development Co.

503 E. Highway
Dial 3-4451 3-6683

LOTS FOR SALE M-4

FOR SALE: 150 x 150 foot lot All utilities. East front. Bushy Hedges, 700 East 25th. Street

FOR SALE LEASE M 10

FOR LEASE

Brick building 100x80 metal building 60x168 attached. May be leased together or seperately. Close to square.

Dial 3-4592 or 3-6486

FOR SALE-TRADE M-11

NOTICE

Will trade large equity in two-bedroom house for good used car. Located 412 - 30th Street, Snyder. Write Bill Gray, Box 14, Coahoma, Texas.

ATTENTION

We Are Selling Furniture Very Close To Cost

$5,000

Worth Of Furniture Must Be Sold This Week

Snyder Furniture Co.

Big Spring Highway Dial 3-5259

Farm And Ranch Loans

4½%

NO STOCK REQUIRED

20 Year Term

HUGH BOREN & SON INSURANCE AGENCY

Northeast Corner Of Square Dial 3-3651

Big GIFT ...SELECTIONS! WHAT TO BUY AND WHERE TO BUY IT!

For The Family

10,000 Items To Choose From

PHIL'S AUTO APPLIANCE CENTER

East Side of Square

Dial 3-3922

Gifts For All

USE OUR LAY-AWAY CHRISTMAS AND BIRTHDAY GIFTS

TOYLAND

1009 - 25th Street

For The Family

- Electric Appliances
- Television
- Tires
- Toys At The Best
- Many Other Gifts

MIXON TIRE AND SUPPLY

FIRESTONE STORE

1819 - 25th. Dial 3-3411

Gifts For Children

- Wagons
- Tricycles
- Trucks
- Station Wagons
- Dolls
- Games Of All Kinds

COLEMAN'S SPORTING GOODS AND CAFE

Dial 3-3391

FORD

NEW CAR TRADE-INS

'55 FORD

Fairlane 4-door V-8. Ford-O-Matic. Radio, Heater And Other Accessories.

'55 FORD

Custom Ranch Wagon, V-8. Has Radio, Heater, Tinted Glass and Overdrive, Low Mileage.

'54 FORD

Custom 4-Door. 6 Cylinder, Radio, Heater, Overdrive And White Wall Tires. Local One Owner.

A-1 A-1

SNYDER SALES CO.

Your Friendly Ford Dealer

1615—26th Dial 3-6351

Surgeons Explain Artificial Lung

By ALTON L. BLAKESLEE
Associated Press Science Reporter

CHICAGO (AP) — Surgeons today told of a medical miracle, and the part played by a simple new artificial lung.

It began with the horrible moment when a steel worker was crushed by a locomotive against a stone wall. He was a big man, broadshouldered, weighing 235 pounds.

Yet he was crushed by the monstrous machine into a space only eight inches wide. Worse, he was slowly rolled into that tight area, ribs and bones splintered. He had 35 fractures of 20 ribs, breast bone, clavicles and pelvic bones broken, internal organs injured.

Surgeons and doctors met him at the hospital door. He was unconscious, so badly hurt "it seemed he had absolutely no reason t survive," said Dr. Edward E. Avery.

Modern aids of medicine and surgery flew to his defense. But with his crushed chest, even if he could begin breathing normally, the motion would prevent knitting of the wired-up bones of his broken ribs.

The simple new lung gave the answer. The story was described to the American College of Surgeons yesterday by Dr. E. T. Morch, inventor of the lung; Dr. Avery and Dr. D. W. Benson of Northwestern Medical School and the University of Chicago Clinics.

The man recovered and is back at work. The lung is helping polio victims, people with injured chests, patients in breathing troubles after surgery or for other causes.

Dr. Morch's lung did the breathing for a month, day and night, for the crushed man. It blew air gently into his lungs, then let is escape. The man's own breathing muscles stopped working, his motionless ribs could knit.

The new lung is a transparent plastic box, two feet wide, three feet long, a foot high. It can be shoved under a bed.

A motor-driven piston pumps air through a tube and valve in pulses, like normal breathing. The air enters through a tube inserted at the throat into the trachea or air-tube of the lungs. The throat tube is necessary if the artificial lung is going to do a person's breathing for days. For shorter periods, the tube can more simply be put into the nose or mouth.

Swivels in the metal part of the throat tube permit the person to move his head, lie on his sides or back, have full range of movement.

Advantages are that it is comfortable, unlike the tight collar needed on an iron lung; that the patient can move, avoiding bed sores from lying only on his back; he can be cared for as easily as any ordinary patient, Dr. Morch said.

The lung has only two levers, for adjusting air flow speed and volume. If electric power fails, the piston can be pumped by hand. Dr. Morch estimates that production manufacture would make it cost $500 to $1,000, a third the price of iron lungs.

The medical team said they had not found any difficulty from overventilation with the lung. That is, supplying too much air and upsetting the acid-alkali balance of the body.

The lung breathed for days for a young girl, paralyzed "up to her ears" by polio. She recovered completely, and now is taking rhumba lessons, Dr. Morch said.

A thousand turkeys will drink between 60 and 70 tons of water in a season.

SUNDAY BUSINESS AT THE BANK—This is the scene police found when they arrived at a Los Angeles, Calif., branch bank Sunday after a call from outside that something peculiar was going on at the new accounts desk in the closed bank. The cops arrested Demundo D. Acosta (left) Refugio Seveseves (center) and Manuel Holguin on suspicion of being drunk, and confiscated a half-empty wine bottle. Acosta told the officers he is a janitor at the bank and had invited his friends in for a drink or two. Bank officials said nothing was missing.

Convict Not Worried By New Conviction

HOUSTON, Tex. (AP)—A Texas convict, Jesse B. Montague, was sentenced yesterday to six months for cheating on his income tax but he isn't worried. The judge specified he can serve it along with 25 years he's doing for robbery.

The Internal Revenue Bureau sent Montague a $195.80 check in care of the State Prison as an 1951-1952 income tax refund.

U.S. Judge Allen B. Hannay heard the case.

Defense Atty. Jimmie Duncan argued that reference to Montague's imprisonment would prejudice the jury. The judge agreed.

Asst. U.S. Atty. Edgar O. Bottler couldn't produce the income tax returns which were lost in a fire.

Duncan argued Montague's confession shouldn't be presented. The judge disagreed. The jury convicted Montague.

Thrown From Truck

LOUISVILLE, Ky. (AP) — Crit Damron, 62, was injured seriously yesterday when thrown from a city work truck while helping deliver equipment for a school safety demonstration.

Slot Machines Axed

COVINGTON, Ky. (AP)—The last of 666 slot machines, valued at $200,000, was reduced to rubble yesterday and sold to a scrap dealer for $832.50. City jail prisoners hammered the machines into junk after a court ordered them destroyed as gambling devices. The prisoners found $85.54 inside the "one-armed bandits."

Bernson Furniture Quitting Business SALE!

We Mean Business!
All Merchandise Must Go!
Furnish A Room Or Your Home On Super Bargains—

BERNSON FURNITURE CO.
1500 - 28th. ....Ph. 3-6653

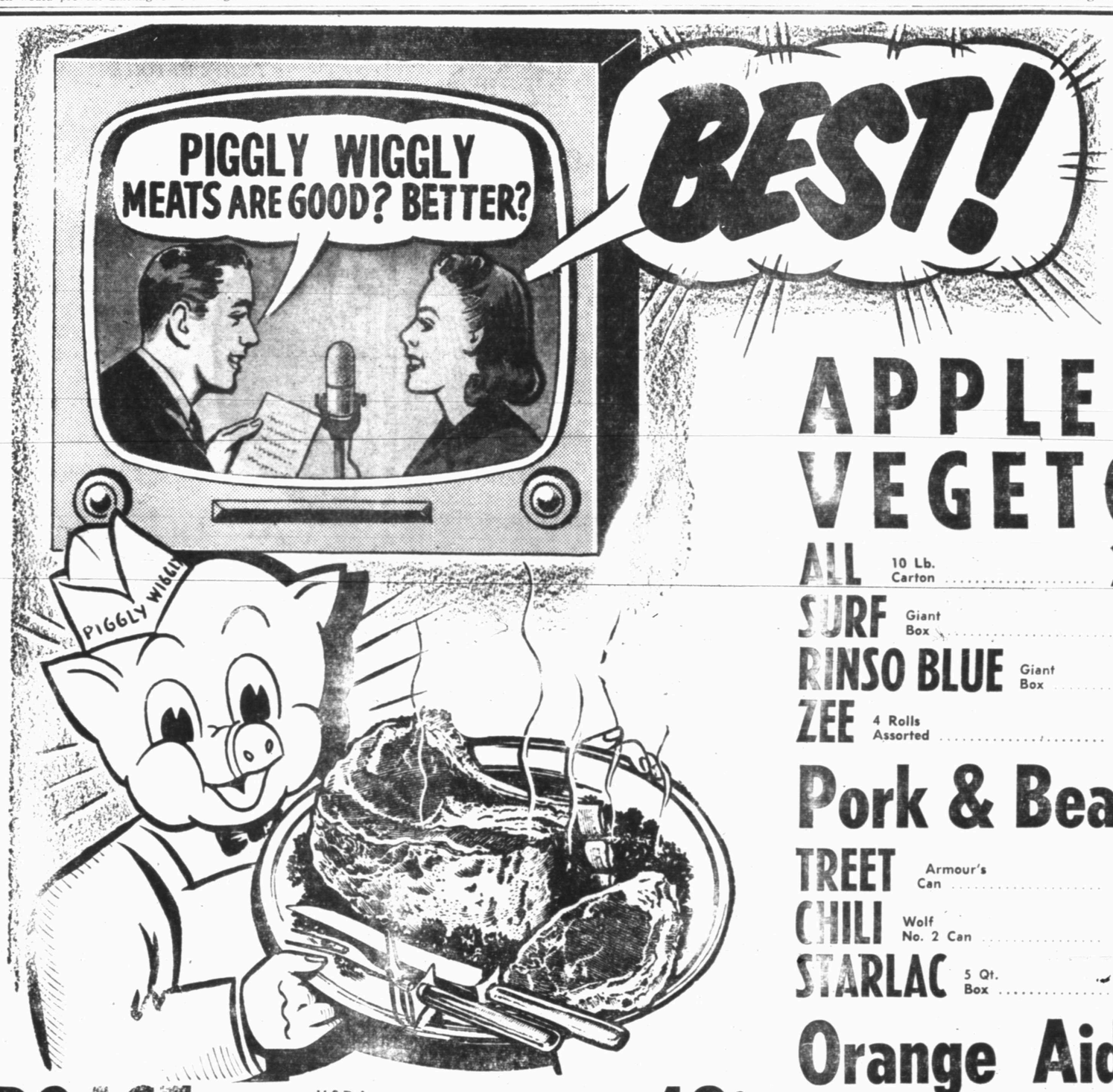

CELERY Jumbo Stalks 18c
CABBAGE Fresh Green, Lb. 7c
CRANBERRIES Pkg. 25c
COCONUTS Each 15c
APPLES Washington Delicious, Lb. . . 19c
VEGETOLE 3 Lb. Carton . . . 59c
ALL 10 Lb. Carton 2.39
SURF Giant Box 70c
RINSO BLUE Giant Box 70c
ZEE 4 Rolls Assorted 33c
Pork & Beans 3 300 Cans Kimbell's 25c
TREET Armour's Can 39c
CHILI Wolf No. 2 Can 49c
STARLAC 5 Qt. Box 39c
CATSUP Stocton 12 Oz. Bottle 18c
TOMATOES 2 Cans Handpack 25c
BEANS Alma Limas, 300 Can 10c
PEAS Kounty Kist, 303 Can 14c
CORN Del Monte 303, Yellow 17c
PEACHES Anytime 2½ Can 25c
DOG FOOD 3 Cans Emperior .. 25c
Orange Aid 46 OZ. CAN BY REALEMON 19c
Fruit Cocktail DEL MONTE 303 CAN 25c
Tomato Juice 46 OZ. CAN MAGIC GARDEN 25c
Sweet Potatoes NO. 3 CAN HOME FOLK 25c
APRICOTS Hunt's 2½ Can 28c
B.E. PEAS 300 Can Kimbell's 12c
Tomato Juice Del Monte 300 Can .. 10c

ROAST U.S.D.A. CHOICE CHUCK OR SEVEN, LB. 49c
BACON SLAB OR SLICED, LB. 39c
PORK TENDERLOINS Lb. 89c
FRESH BAC ONE Lb. 49c
ROAST Fresh Boston BUTT, LB. 43c
Turkey Hens LB. 59c
LONGHORN CHEESE LB. 49c
Hens LB. .. 19c

PIGGLY WIGGLY

S&H GREEN STAMPS DOUBLE ON WEDNESDAY
PRICES GOOD FRIDAY, SATURDAY, MONDAY, TUESDAY & WEDNESDAY

More Fuel Added To Duval Dispute

AUSTIN (AP)—The Court of Criminal Appeals was asked by Atty Gen. Sheppard yesterday to reconsider a decision which wiped out 104 Duval County indictments.

Dist. Atty. Sam Burris of Alice joined Shepperd in presenting oral arguments.

Directly involved is the case of R. L .Adame, former county school superintendent, who won in the appeals court after being convicted on a felony theft charge .

The appeals court by 2-1 vote threw out his conviction, asserting the grand jury which indicted him was illegally constituted.

Shepperd, whose remarks were cut short because the court wouldn't allow him an extra 15 minutes yesterday, criticized the opinion written by Judge Lloyd Davidson.

He said he felt Davidson's language had raised "questions as to the propriety and motives of the handling of my office and of those of Judge A .S. Broadfoot of Bonham."

Judge Broadfoot was the trial judge. He had been sent from Bonham to Duval County in South Texas to preside temporarily as judge of the 79th District in 1954.

Shepperd said one might conclude from Davidson's opinion "that Judge Broadfoot and I had 'collaborated' in Austin, after which this fine retired judge rushed to Duval County, held a hurried 'secret session,' then precipitously discharged the old grand jury and appointed commissioners who would be subservient to my wishes."

"This version cannot withstand the light of the uncontradicted facts in the record in this case," Shepperd declared.

Davidson had ruled that the grand jury which returned the 104 indictments against Duval County officials and others was "without proper authority." He held that Broadfoot acted improperly in throwing out one grand jury and appointing a new grand jury commission "of his own choosing" to select the grand jury which later returned the indictments.

The Adame decision reversed a 1954 ruling by the Court of Criminal Appeals in a related Duval County case.

Burris said it was the court's 1954 ruling—also by 2-1 vote—which served as a "green light" for Broadfoot to empanel a new grand jury commission.

The change in court interpretation resulted when Davidson succeeded former presiding Judge Harry Graves, who retired in January. Graves and Judge K .K. Woodley had formed the majority last year, with Judge W. A. Morrison in the minority. In the Adame case, Davidson and Morrison, now the presiding judge, formed the majority, with Woodley dissenting.

Shepperd said he did not feel Davidson's opinion "either fairly or accurately treats of the facts."

He said the study would show that Broadfoot knew of numerous matters, and had conducted a court of inquiry to verify them, which supported his decision that the old grand jury could not be expected to be fair and impartial.

The appellate court will rule on the request for reconsideration later, possibly Wednesday.

Door Bell Warns Of Blazing House

HUNTINGTON, W. Va. (AP)—Mr. and Mrs. David L. Francis and their three children, 18 months to eight years old, escaped from their burning home early yesterday, thanks to a freak short circuit which caused the door bell to ring and awaken them.

A faulty transformer was blamed for the blaze which caused damage estimated at "thousands of dollars."

FOUND GUILTY—Maj. Ronald E. Alley, 33, above, was convicted by an Army court martial at Fort Meade, Md., of collaborating with his Red Chinese captors while a prisoner in Korea. Alley faces a possible maximum sentence of life in prison but was not sentenced immediately.

THE REAL McCOYS

Hugh Boren & Son
Insurance Agency
N.W. Cor. Square Phone 3-3651

Kerr Confers With Johnson On Legislation

STONEWALL (AP) — Democratic congressional leaders are planning legislation on a grass roots vote-pulling level to match anything the GOP may offer in the 1956 presidential campaign.

Majority Leader Lyndon Johnson held another pre-congresional conference yesterday with an influential member of the Senate, Robert Kerr of Oklahoma.

They talked about such voter-appealing subjects as income tax relief for low income groups, a farm program based on 90 per cent of parity as contrasted with the GOP flexible price supports, stepped up federal help for flood control and roads.

Also: Increased social security, grants of federal funds without strings attached to help relieve the states under school building need pressure, a measure to exempt natural gas gatherers from federal power commission regulation.

They planned to press these subjects among others when Congress goes back into session in January. Johnson, who said he hoped he would be well enough from his heart attack to resume full leadership duties, emphasized that the subjects listed were "far from all the program."

Johnson said he talked with Kerr about them because they are topics in which Kerr was especially interested.

Johnson again minimized speculation that pre-convention presidential politics was entering into his talks with Democratic leaders at his ranch near here.

"If we do our job in Congress right, the presidential election will take care of itself," Johnson said.

He added that he was not running for anything but "recovery"—meaning he hoped the doctors would give him a full medical go-ahead in mid-December.

Kerr had given him a boost as a presidential or vice presidential possibility. Johnson had also listed the Oklahoman as among the good presidential timber the Democratic party boasts.

Recently Johnson has conferred at his ranch with Speaker Sam Rayburn, Adlai Stevenson, Gov. Shivers, Lt. Gov. Ben Ramsey, Stuart Symington (D-Mo), and other Democratic figures.

Couple Is Acquitted On Switching Charge

DETROIT (AP)—A recorder's court jury acquitted Anthony Meskoutis and his wife, Stella, of a charge of cruelty in switching their 10-year-old son, George.

The jury heard testimony that little George was punished after pulling several handsful of hair from his mother's head.

Serious Handicap

SCHENECTADY, N.Y. (AP)—Kenneth S. Sheldon, a Republican candidate for city council, winds up his campaigning under a serious handicap. He fell while hanging storm windows and sprained his right—or handshaking—wrist.

Problems Nil On Integration

OKLAHOMA CITY (AP) — Integration is just a big word in the dictionary for children of a half dozen races and nationalities at the Lincoln Grade School.

The youngsters who frolic on the playground and walk arm-in-arm through the corridors apparently have shown no interest in the historic end this fall of segregation.

The school was one of those desegregating last month and Mrs. Nina Birkhead, the principal, said she was "almost disappointed" at the smoothness of integration.

"I had expected surely there would be a number of problems to work out," she commented today.

The school has 48 Negro children among its 500 pupils. There are nearly 50 Indian and Mexican children, 3 German-born youngsters, 3 from the Philippines and one whose mother was a Japanese war bride.

Mrs. Birkhead said the Negro children have brought sunny spirits to the school.

Original Lincoln School students, she said, "just opened up their arms and took everybody in."

The children's acceptance of integration has been reflected in the school's parent teacher association. Five Negro mothers attended the first meeting and one was named hospitality chairman.

Indiana has 6,641 miles of railroad.

Phenix City Soldier Sentenced To Life

BELTON, Tex. (AP)—Pfc. Johnnie Akers Jr., 21, Phenix City, Ala., Negro, was convicted and sentenced to life in prison for raping the white wife of another Ft. Hood, Tex., soldier.

The 24-year-old mother of a 9-month-old boy testified he threatened to kill her and choked her into submission in her home Sept. 14.

PRINTING
Feather Printing Company
Print Anything – Appreciate Everything
Letter Press Offset
1907 25th St. Phone 3-6131

Here tomorrow and ready to roll!

THE '56 CHEVROLET BEL AIR SPORT SEDAN—above is a beautiful example of Chevrolet's bigger, bolder look. Four doors and no sideposts in this one—did you notice?

The hot one's even hotter!

the '56 Chevrolet

New models—all with bold new Motoramic Styling. More models—including two new 4-door hardtops and two new 9-passenger station wagons. New excitement under the hood—up to 205 horsepower and 9.25 to 1 compression ratio. This—remember—is the car that broke the Pikes Peak record in a history-making, pre-production trial. Come on in, look it over and try it out!

They're sitting in our showroom right now champing at the bit. For these '56 Chevrolets were born with an urge to go places! But look 'em over first. Look at that bigger, wider, more massive grille.

Follow that lower speedline of chrome back to those sassy, high-set taillights (the one on the left swings down to uncover the gas cap!).

V8 or 6—19 Models in 3 Series

Any kind of model anyone could want! Your choice of the new "Blue-Flame" 6 with 140 h.p. and new higher compression or Chevrolet's record-breaking V8 power ranging up to a new high of 205 h.p. and 9.25 to 1 compression ratio! Automatic, and comfort and safety features? If Chevrolet doesn't offer them, it's only because they haven't been invented yet.

We can hardly wait to have you see and drive this '56 Chevrolet. Come in real soon, won't you?

LAMB CHEVROLET COMPANY
Phone 3-5456

THE SNYDER DAILY NEWS

VOL. 6, No. 161 | SNYDER, TEXAS, THURSDAY, NOVEMBER 3, 1955 | SECTION B

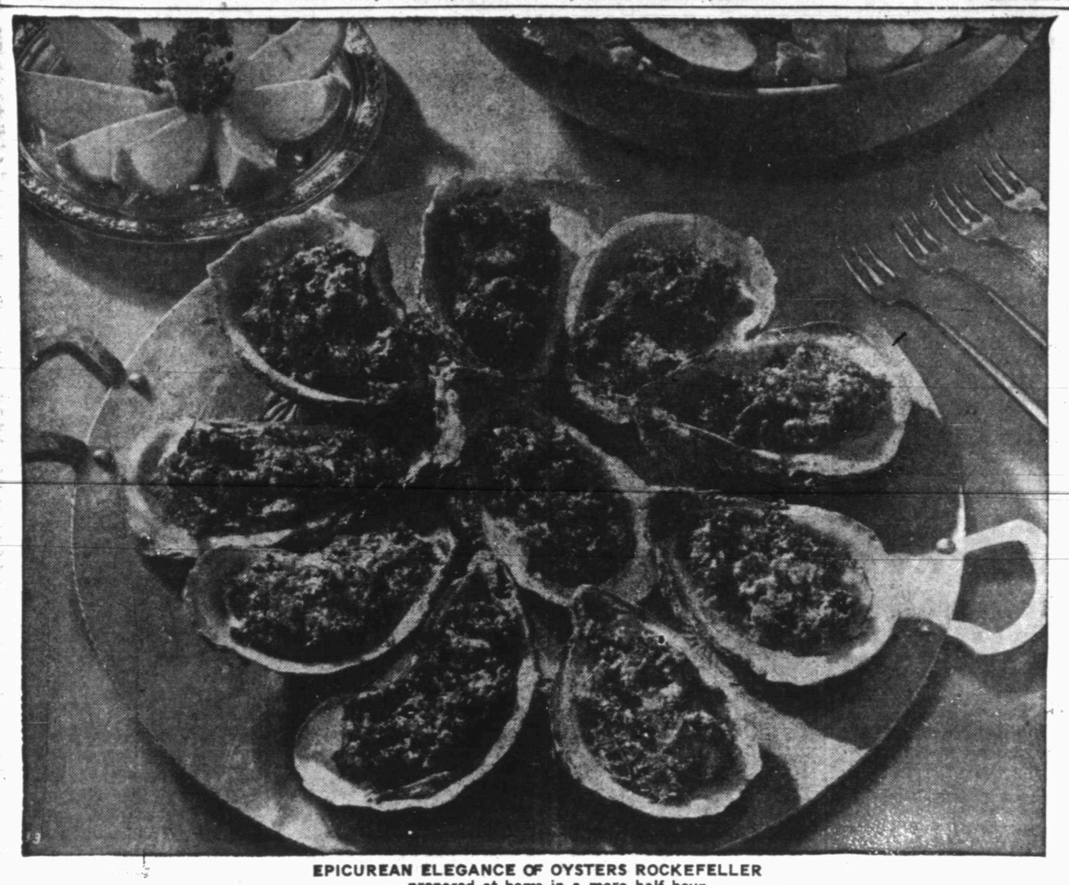

EPICUREAN ELEGANCE OF OYSTERS ROCKEFELLER
. . . prepared at home in a mere half hour

The Four R's Of Calendar Spell Oyster-Eating Time

The "R" months have come and are half gone which means we're in the midst of oyster season. The old legend of eating oysters during September, October, November and December is still a good rule, for they're not only top quality, but the future supply is insured.

Two of the more elegent ways to prepare oysters are "Rockefeller" and "Newburg."

OYSTERS ROCKEFELLER

1 dozen oysters on half shell
¼ cup butter
¾ cup fine bread crumbs
⅛ cup frozen chopped spinach
2 tablespoons minced onion
1 tablespoon finely chopped parsley
Salt and pepper to taste

Cream butter and mix in bread crumbs. Add spinach, onion, and parsley and mix together. Season with salt and pepper and spread generously over the top of each oyster in the half shell. Place oyster filled shells in a large baking or broiling pan, or in individual pie pans. Place in a hot oven, 400 degrees F., for 20 minutes. Serve immediately. Serves 4 as appetizer, 2 as main course.

OYSTERS NEWBURG

1 pint oysters
¼ cup margarine
Dash nutmeg
Dash paprika
2 teaspoons salt
6 egg yolks
2 cups coffee cream or top milk
6 slices toast

Heat oysters gently in their own liquor until edges just curl. Meantime, melt margarine in top of double boiler over hot water. Add nutmeg paprika and salt. Beat egg yolks, add cream, and add to margarine, stirring constantly until mixture coats spoon. (Be careful not to overcook or sauce will curdle.) Arrange oysters, drained, on hot toast. Pour sauce over and serve at once. Makes 6 servings.

SCALLOPED OYSTERS

1½ pints oysters and liquor
¾ teaspoon salt
Few grains pepper
2 tablespoons chopped parsley
¼ cup softened butter or margarine
2 cups fine cracker crumbs
¾ cup milk
¼ teaspoon Worcestershire sauce

Remove any bits of shell from oysters. Strain off oyster liquor and save ¼ cup. Stir salt, pepper and parsley into oysters. Blend together butter or margarine and cracker crumbs. Alternate layers of oysters and cracker mixture in greased baking dish. Combine milk, Worcestershire sauce and oyster liquor. Pour into baking dish. Bake in moderate oven (350 degrees F.) 30 minutes. If desired, garnish with additional oysters in the last 15 minutes of cooking. Serves 6.

CREAMED OYSTERS WITH BISCUITS

¼ cup margarine or butter
¼ cup flour
1 teaspoon salt
1½ cups milk
1 pint oysters

Melt margarine or butter in pan. Add flour, stirring to form a smooth paste. Add milk gradually, stirring until mixture is slightly thickened. Add salt. Fry oysters lightly in margarine or butter. Add to white sauce and serve with biscuit rings. Yield: 3 or 4 servings.

BISCUIT RINGS

1 cup sifted flour
1½ teaspoons baking powder
½ teaspoon salt
1 to 2 tablespoons shortening
2-3 to ½ cup milk

Sift together flour, baking powder, and salt. Cut or rub in shortening. Add milk to make soft dough. Turn out on lightly floured board and knead gently ½ minute. Roll out ½ inch thick. Cut with floured doughnut cutter. Bake in hot oven (450 degrees F.) 10 to 12 minutes. Arrange around platter of creamed oysters. Yield: About 9 biscuits.

OYSTER AND NOODLE CASSEROLE

6 ounces medium noodles
¼ cup butter or margarine
¼ cup flour
1 teaspoon salt
2 cups milk
2 teaspoons Worcestershire sauce
1 cup oysters, washed and drained
½ cup coarse bread crumbs

Cook noodles in boiling salted water until tender (about 6 minutes). Drain and rinse. While noodles are cooking, melt butter or margarine in top of double boiler. Add flour and salt. Stir until smooth. Gradually add milk, stirring until thickened. Add Worcestershire sauce. Blend well. Fold in noodles and oysters. Pour into well greased 1½ quart casserole. Sprinkle top with bread crumbs. Bake in moderately hot oven 400 degrees F.) 20 minutes. Makes 4 servings.

OYSTER PAN ROAST

16 oysters, shucked
½ cup butter or margarine
½ teaspoon flour
½ cup chili sauce
1 teaspoon Worcestershire sauce
Few drops Tabasco
½ teaspoon celery salt
¼ teaspoon salt
1 pint light cream (or half cream and half milk)
6 slices bread

Drain oysters. Heat ¼ cup of butter in a saucepan. Add the oysters and heat until the edges curl. Remove from heat. In another saucepan, melt the remaining butter. Remove from heat and blend in the flour. Return to heat and add chili sauce and seasonings. Cook, stirring gently, until sauce is well blended and slightly thickened. Blend in cream and cook until just heated. Meanwhile toast the bread, trim the crusts and cut in half diagonally. Place three triangles in each of four large soup plates and distribute the oysters and sauce over the toast. Makes 4 servings.

OYSTER CLUB SANDWICH

1 pint oysters
Flour
Pepper
2 tablespoons butter
12 lettuce leaves
6 slices bacon, cooked
6 slices tomatoes
½ cup mayonnaise
1 tablespoon horseradish
12 slices toast

Drain oysters and dry between towels. Roll in flour, seasoned with pepper. Cook quickly in melted butter about one half minute, until golden brown. Arrange lettuce, oysters, bacon, tomatoes, and mayonnaise mixed with horseradish between slices of toast. Garnish with sliced lemon dipped in chopped parsley.

CELERY OYSTER SOUP

1 generous cup diced celery
2½ tablespoons minced onions
2½ tablespoons minced pimientos
2¼ cups water
3 generous tablespoons butter
4 tablespoons flour
1 teaspoon salt
Few grains white pepper
1 quart milk, scalded
1 pint oysters
Minced chives or parsley

Cook the celery, onions, and pimentos in the water for about 20 minutes. Set aside. Blend the butter, flour, salt, and white pepper in the top of a double boiler. Gradually add the scalded milk, while stirring constantly, until the mixture is smooth and creamy. Then add the celery and water mixture and the oysters. Stir well, off the fire. Dust with either minced chives or parsley.

OYSTER SOUFFLE

1 pint oysters
3 tablespoons butter
3 tablespoons flour
1 cup milk
1 teaspoon salt
⅛ teaspoon pepper
Dash nutmeg
3 eggs, separated

Drain and chop oysters. Melt butter, blend in flour, add milk and bring to boiling point, stirring constantly. Cook 3 minutes. Add oysters, seasonings, and beaten egg yolks. Beat egg whites until stiff but not dry. Fold into oyster mixture. Pour into buttered casserole and bake in moderate oven 350 degrees F. about 30 minutes or until brown. Serves 6.

OYSTER STEW

2 to 4 cups rich milk
1 pint oysters
4 tablespoons butter
Salt
Paprika

Scald milk. Add oysters, butter, and seasonings and heat gently until edges of oysters curl. Allow to stand 10 to 15 minutes to blend flavors. Reheat and serve. Makes 2 to 4 servings.

OYSTER FRITTERS AMERICAN

1 dozen oysters, in liquor
3 eggs
Salt
1 cup rich milk
1 cup oyster liquor
1 cup flour
1 pint peanut oil

Prepare fritter batter 2 hours before using. Drain oysters remove shell particles strain liquor through fine sieve reserve. Chop oysters; set aside.

Separate egg yolks from whites; beat each separately, the yolks until thick and light yellow, the whites until stiff. In a large mixing bowl, blend egg yolks, milk, and oyster liquor; add salt to taste; fold in whites; sift in enough flour to make thin batter; add chopped oysters. Cover; place in refrigerator to chill hours.

Pour oil in large skillet over high flame heat but do not allow to smoke. Fry spoonfuls of batter (Few at time) in hot oil 3 minutes, or until golden brown. Too many fritters in oil at one time cools oil too much). Serve piping hot with tartar sauce.

SMOKED OYSTER HORS D'OEUVRES

1 3¼ can smoked oysters
2 cups cottage cheese
1 8-ounce package cream cheese
1 teaspoon garlic salt
Paprika
Small whole wheat wafers
Potato chips

Place oysters in large bowl and beat at low speed and increase to high speed, beating until oysters are chopped. Add cottage cheese, cream cheese and garlic salt and beat at low speed until broken up gradually increase to a high speed until blended and fluffy. Place mixture in serving bowl and sprinkle with paprika. Use as dip with small whole wheat wafers or potato chips. Makes 3½ cups.

Safeway Pork Promotions Aid Producers

Intensive newspaper advertising and store promotion of pork during the current surplus is boosting consumer buying to a point where sales at Safeway stores are already up 20 per cent. This was revealed by Milton L. Selby, President of the grocery company, when he announced that the special pork promotion which Safeway and other food retailers throughout the country started in September will be continued at Safeway during the current period of surplus and low prices.

"Safeway, together with other food retailers throughout the country, has just completed two special pork campaigns undertaken at the request of producers during September and October. Check of the four weeks of the first special sales effort which end Oct. 8 reveals that our sales of fresh pork are up over one million pounds," said Selby. "Our record throughout October shows that pork at present bargain prices is in continuing demand. To fill this demand and to further aid in reducing the present surplus, we have extended our special pork promotion for the current period of surplus."

Safeway also said it expected that its pork sales will continue to increase as a result of "the cumulative effect of our newspaper advertising which started in September."

The Safeway report also expressed the hope that the increased sales coming from the retail sales push will bring supply into better relationship with demand, and result in a firming up of the market for live hogs.

"The pork market is an important factor in the economy of many sections of the United States," said Selby. "The present abundant supply and low prices afford consumers an opportunity to get a bargain for their family larder and at the same time to help reduce an uneconomic surplus of an important food."

Milk absorbs odors readily; so do eggs. Keep refrigerated milk and eggs covered. Never wash eggs before storing.

Dr. John F. Blum
and
Dr. J. A. Nesbit
Associate
OPTOMETRISTS
Phone 3-3992 Snyder, Texas
N.W. CORNER OF SQUARE

Bernson Furniture
Quitting Business
SALE!
We Mean Business!
All Merchandise Must Go!
Furnish A Room Or Your
Home On Super Bargains—
BERNSON
FURNITURE CO.
1500 - 28th. Ph. 3-6653

Morton's
POTATO CHIPS

Better — Crisper — Fresher

MORTON'S POTATO CHIPS are sealed in double-walled bags to keep flavor and freshness in, air and moisture out! They are better, crisper, fresher... MORTON'S POTATO CHIPS ...for every occasion!
Also MORTON'S BARBECUE CHIPS
Morton Foods,
DALLAS • FORT WORTH • LUBBOCK

Fastest of all -- from box to bowl!

Richer than ever
In Flavor, too

And for the "Tops in Pops"
Enjoy Tender, Tantalizing
3-MINUTE POP CORN

IT ALWAYS POPS
-IT ALL POPS!

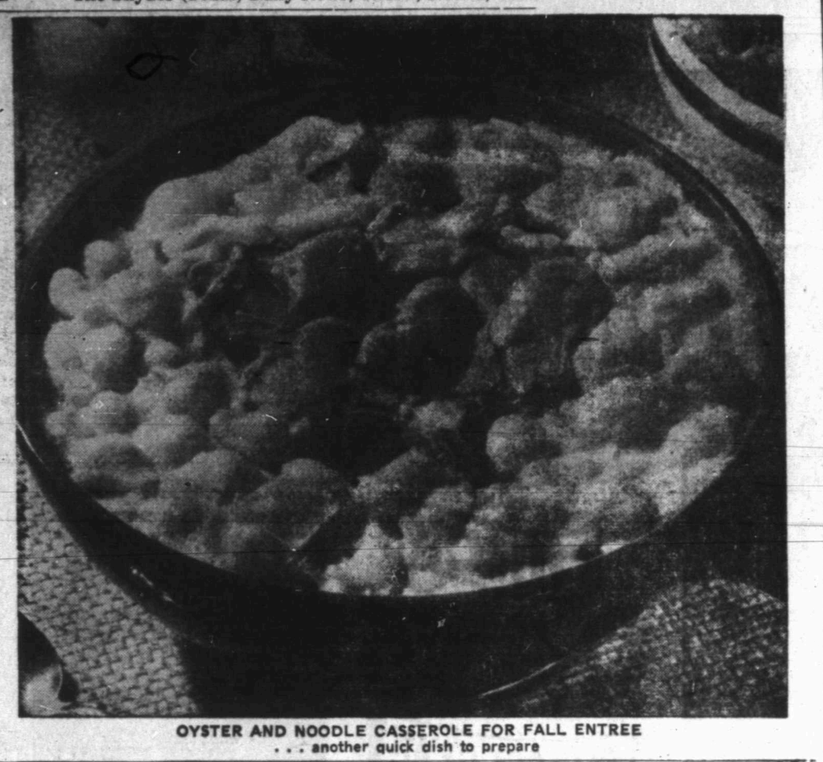

OYSTER AND NOODLE CASSEROLE FOR FALL ENTREE
. . . another quick dish to prepare

New Help May Be Found For Heart

By ALTON L. BLAKESLEE
Associated Press Science Reporter

CHICAGO (AP) — Within a year surgeons may be able to give victims of heart attacks new coronary arteries, or to unplug their own clogged ones, a prominent heart surgeon said today.

Exactly this kind of replacement or unplugging has been done successfully on dog hearts, he announced.

Still needed is an improved test to pinpoint where the artery is clogged, but that should come, said Dr. C. Walton Lillehei, University of Minnesota Medical School.

Coronaries — such as felled President Eisenhower — come when arteries feeding blood to the heart muscle become clogged with fatty material. Part of the heart muscle is damaged, or dies.

"For the first time, now there is hope that we can open up the heart to repair the artery, or substitute another artery for it," Dr. Lillehei, in a prepared talk, told the American College of Surgeons.

A heart-lung machine would be used to put the person's heart on a temporary holiday for half an hour or so while repairs were made.

And Minnesota researchers have developed a brand new heart-lung machine, the simplest one yet, using a $2 plastic lung and a couple of pumps.

There are two possibilities for repair: One, to cut open the ailing artery, scrape out the fatty plugs, and sew it back together. Two, to take out the diseased length of artery and replace it with a healthy section borrowed from someone else, or using one of the patient's own arteries.

Artery transplants are not new. What is new is that the smaller-bore coronary arteries can be replaced. This was shown feasible in dog experiments on heart arteries by Drs. Karel B. Absolon, Joseph B. Aust, and Dr. Lillehei.

Such repair of coronary arteries would not overcome the damage already done to the heart by a first attack. But it could reduce the risk of new blockages or pluggings occurring later, bringing more attacks.

Willie Pays For His Gift

MEMPHIS, Tenn. (AP)—At long, long last, Mary Kelly had time on her hands—the jeweled cocktail watch her husband selected as a Christmas gift for her 11 years ago.

Willie Kelly, a truck driver, saw the $395 watch in a downtown jewelry store in September, 1944, and made a $2 down payment.

He wasn't able to pay it out by Christmas, however — nor by the next Christmas nor the next.

The store agreed to hold the watch indefinitely, and little by little Willie paid in $283.91.

The granddaddy of layaways was brought to light recently by columnist Lydel Sims of the Commercial Appeal. Readers from as far away as King Salmon, Alaska, chipped in $105.50.

This brought the balance down to $56.94 from the original cost and tax, and the jeweler agreed to pay that.

Tuesday, a broadly smiling Kelly got the Christmas gift out of layaway and presented it to his wife.

Granted Probation

SPOKANE, Wash. (AP)—An accountant was granted probation because the company he had stolen from had so much faith in him that it took its books to jail to be brought up to date. Walter E. Anderson, 45, had admitted the undetected embezzlement of $3,352 from a warehouse concern. The president of the firm said Anderson still had a job

Bernson Furniture
Quitting Business
SALE!

We Mean Business!
All Merchandise Must Go!
Furnish A Room Or Your Home On Super Bargains—

BERNSON FURNITURE CO.
1500 - 28th. ....Ph. 3-6653

More and More People Are Finding A Convenient Place to Trade, a Friendly Atmosphere and the Prices Are Right.
That's Why We Say—"TRY LIEB'S!"

Jackpot This Week $35.00
No Winner Last Week!

Be sure to register at Lieb's for the Jackpot . . . No purchase necessary. You do not have to be present to win. We invite you to come in and register!

Aunt Jemima FLOUR 10 Lb. Bag 89c
PUREX Quart 15c
Skinner's Macaroni & Spaghetti ..... 2 cans 25c
Zee TOILET TISSUE ..... 4 Rolls 33c
8 Oz. Box POST TOASTIES 15c
6 Oz. Box POST SUGAR CRISP 15c
Heinz KETCHUP 14 Oz. 25c
Libby's Deep Brown BEANS 14 Oz. ..... 8 For $1.00
Libby's TOMATO JUICE 300 Can 10c
Kuner's SLICED BEETS 303 Can ..... 2 For 33c
Libby's PUMPKIN 303 Can ..... 4 For 49c
Red Seal VIENNA SAUSAGE 4 Oz. 15c
SWEET PICKLES 15 Oz. 25c
Libby's Sliced or ½ PEACHES No. 2½ Can ..... 3 For $1.00
Sun Spun TUNA ½ Can 25c
Libby's KRAUT 303 Can 15c
Our Darling Cream-Style CORN 303 Can ..... 2 For 33c

Amour's SHORTENING 3 Lb. Ctn. ... 59c
Sun Spun CATSUP 12 Oz. Bottle 15c
Sun Spun OLEO Lb. 25c
Hixson's COFFEE Lb. 89c
Sliced BACON Lb. 39c
T-BONE STEAK Lb. 79c
CHUCK ROAST Lb. 39c
7-BONE STEAK Lb. 49c
FRYERS & HENS Lb. 49c
Washington DELICIOUS APPLES Lb. 19c
BANANAS 2 Lbs. 25c
CARROTS Celo Bag 15c

OPEN 7 A.M. 'til 11 P.M.
FOR YOUR CONVENIENCE

LIEB'S CASH GROCERY
Phone 3-9258 Big Spring Highway

IT IS "EAT MORE BEEF WEEK IN TEXAS"—WE'RE HELPING SELL IT!

Baby Beef ROUND STEAK lb. 49c
Baby Beef CHUCK ROAST Lb. 29c
Baby Beef ARM ROAST Lb. 39c
Baby Beef RUMP ROAST Lb. 39c
GROUND ROUND Lb. 49c
Fresh COUNTRY BUTTER lb. 69c
Picnic HAMS Lb. 39c
Gooch's SLAB BACON Lb. 59c
Wilson's Certified Thick Sliced BACON 2 Lb. Pkg. $1.19
Hormel's All-Meat BOLOGNA Lb. 39c

Kimbell's FLOUR 10 Lb. Sack 79c

MORE PEOPLE ALL THE TIME ARE SAVING STEVENSON'S CASH REGISTER RECEIPTS FOR HUNDREDS OF VALUABLE PRMIUMS REDEEMED IN OUR STORE – AT NO CHARGE TO YOU . . . WE ARE THE ONLY STORE IN SNYDER GIVING 3 DOUBLE DAYS A WEEK – MONDAY, WEDNESDAY AND FRIDAY!

Our Value TOMATOES 303 Can 15c
Wolf Brand CHILI No. 2 Can 49c
Good Work GLOVES Pair 19c
Jane Wilson TURKEY PIE Lb. Can 69c
Chase & Sanborn INSTANT COFFEE 2 Oz. Jar .. 65c
Sun Spun TUNA Flat Can 29c
Sayman's SOAP Bar 10c
Kill-Ko Fly Spray Qt. 39c
Austex, Tall Can Spaghetti & Meat Balls 25c
Diamond Hominy No. 2 Can 10c
All Chewing Gum 3 Pkg. 10c
MIRACLE WHIP Pint Jar 31c
Diamond TOMATO JUICE 46 Oz. ... 25c
Kimbell's SHORTENING 3 Lb. 75c
Diamond CORN 303 Can 15c
Armour's Corned Beef Hash 303 Can 35c
Sunshine KRISPY CRACKERS Lb. Box 26c
ZEE TOILET TISSUE 4 Rolls 35c
Diamond Cut GREEN BEANS 303 Can 13c
Ponds TISSUE 200 Count 10c
DEXTRI-MALTOSE Can 75c
Kimbell's PORK & BEANS Tall Can 10c
Del Monte Elberta Peaches 2½ Can 33c

TOKAY GRAPES lb. 10c

Double Days
On Monday, Wednesday and Friday
With Purchase of $2.50 or More

RED DELICIOUS APPLES Lb. 19c
AVOCADOS Large ..... 2 For 25c
10 Lb. RUSSETT POTATOES each 39c
SMALL DELICIOUS APPLES Lb. 15c

Sunbeam Cash FOOD
Home Owned and Operated

Try These Recipes For Real Fall Treat

EPICUREAN PEAS

1 lb. bacon
½ cup chopped onions
2 cans (8 oz.) sliced mushrooms
½ cup flour
3 qts. light cream
2 No. 10 cans peas
1½ tbsp. paprika
Salt, pepper as needed

Cut bacon in small pieces. Cook, but do not brown. Add onion and drained mushrooms to bacon. Cook until lightly browned. Stir in flour. Add cream. Cook until thickened, stirring with a wire whip. Add peas and paprika; season to taste. Heat thoroughly and serve in patty shells, toast boxes or on toast triangles. Yield: 50 servings.

MOLDED FRUIT SALAD

¾ cup unflavored gelatin
3 cups cold water
1½ qts. syrup drained from fruits
1 1-3 cups sugar
1 tsp. salt
1 cup lemon juice
2 qts. ginger ale
2 cans (1 lbs. 4 oz. each pineapple tidbits)
1 No. 10 can fruit cocktail
1 qt. diced apples
1 pt. thinly sliced celery

Soften gelatin in cold water for 5 minutes. Drain syrup from fruits and measure 1½ qts. Add sugar, salt and lemon juice; heat to boiling. Add softened gelatin and stir until dissolved. Cool. Add ginger ale to gelatin. Chill until syrupy. Add drained pineapple and fruit cocktail, apples and celery to gelatin. Pour into individual molds or shallow pans. Chill until firm.

SHRIMP SALAD

16 lbs. cooked and peeled shrimp
2 gals. chopped celery
2 tbsps. salt
6 tbsps. lemon juice
3 doz. hard cooked eggs
1½ qts. chopped pickles
2 qts. mayonnaise or salad dressing

Clean the shrimp and cut in half if large. Mix shrimp, celery, pickles, eggs, and seasonings. Add mayonnaise, mix, and chill. Serve on crisp lettuce and garnish with hard cooked eggs. Makes 100 servings.

CRAB COCKTAIL

15 lbs. crab meat
2 qts. catsup
1 pt. vinegar or lemon juice
1 qt. finely chopped celery
1 cup horseradish
2 tbsps. salt
1 tbsp. tabasco sauce
Lettuce

Remove any shell or cartilage from crab meat. Chill and place in lettuce cups. Make a sauce by mixing remaining ingredients together. Immediately before serving, put sauce on cocktails.

WHITE SAUCE

1 lb. butter or other fat
½ lb. flour
1 gallon milk
1 tbsp. salt

Melt fat, add flour, and stir until smooth. Scald milk, and add graduaully to fat mixture, stirring constantly. Add seasonings, and cook until thick and smooth. Makes 100 servings. Two pounds of grated cheese can be added for cheese sauce or 1½ dozen chopped hard cooked eggs for egg sauce.

TARTER SAUCE

1 pt. finely chopped olives
1 qt. finely chopped pickles
1 cup finely chopped parsley
1 cup finely chopped onions
1 gallon mayonnaise or salad dressing

Combine all ingredients and chill. Makes 100 servings.

SPANISH RICE

2 lbs. sliced bacon
3 qts. chopped onion
3 cups chopped green pepper
3 cans (3 lbs. -3 oz.) tomato soup
3 soup cans water
24 whole cloves
6 bay leaves
½ cup vinegar
2 tbsps. paprika
1 tbsp. salt
2 qts. uncooked rice

Cut bacon into 1-inch pieces; cook until done. Cook onion and green pepper in drippings. Add all remaining ingredients except rice; bring to boil. (Cloves and bay leaf may be tied in cheesecloth for your easy removal.)

Add rice; cover and cook over low heat for 30 minutes or until tender, stiring occasionally. Remove cloves and bay leaf before serving.

SCANDINAVIAN SPAGHETTI

3 lbs. elbow spaghetti
1 lb. diced bacon
2 cups chopped onion
2 cups chopped celery
1 cup dry milk solids
2 tbsps. salt
1 tsp. pepper
2 qts. flaked salmon
6 cups cooked peas
2 qts. shredded American cheese
1 qt. water
Buttered bread crumbs

Cook spaghetti in boiling salted water, until tender (about 6 minutes). Drain and rinse. While spaghetti is cooking, brown bacon lightly in skillet. Drain off excess fat. Add onion and celery and brown lightly. Stir in dry milk solids, salt and pepper. Mix well. Combine salmon, peas, cheese and spaghetti in large bowl. Add bacon-onion mixture and water and mix well. Pour into 2 greased baking pans, 11x16 inches. Sprinkle with buttered bread crumbs. Cook in moderate oven (350 degrees F. about 45 minutes. Makes 48 servings, ¾ cup a serving.

TOMATO SOUP CAKE

2½ qts. (2½ lbs.) sifted all purpose flour
5 tbsps. baking powder
2½ tsps. soda
2⅝ tsps. powdered cloves
2½ tsps. cinnamon or mace
2½ tsps. nutmeg
1¼ qts. seedless raisins
2½ cups shortening
1¼ qts. sugar
10 large eggs, well beaten
1 can (3 lbs. 3-oz.) tomato soup

Sift together dry ingredients. Wash and cut raisins; roll in a small amount of the flour mixture. Cream shortening in mixer, speed No. 2 for 10 minutes; add sugar gradually and continue creaming until light and fluffy. Add eggs and continue creaming on second speed for 2 minutes.

Add flour mixture, soup and raisins; mix 2 minutes on first speed and 15 seconds on second speed. Pour into 2 greased and floured pans (12x18x2). Bake in a moderate oven (350 degrees F.). Frost with your favorite frosting. Makes 48 servings.

PUMPKIN CHIFFON TARTS

6 tbsps. unflavored gelatin
1½ cups cold water
2½ cups sugar
3 cups milk
3 cups milk
1 tbsp. salt
2 tsps. ginger
2 tsps. nutmeg
2 tsps. cinnamon
1 tsp. ground cloves
2 cans (1 lb. 14 oz.) pumpkin or squash
15 egg yolks
15 egg whites
2½ cups sugar
1 pt. heavy cream

Soften gelatin in water for 5 minutes. Mix sugar, milk, salt, spices and pumpkin with beaten egg yolks. Cook over hot water, stirring with a wire whip, until thickened. Remove from heat and add softened gelatin stir until dissolved. Cool until syrupy. Whip egg white until stiff add the remaining sugar gradually, beating. Fold carefully into pumpkin mixture. Fill baked tart shells and chill for several hours. Serve garnished with whipped cream. Makes 50 tarts.

CREAMED CHICKEN

2½ cups green pepper, chopped
½ cup butter or margarine
2 cans (3 lbs. 2-oz.) cream of chicken soup
2½ cups milk
2 qts. diced cooked chicken
50 slices buttered toast.

Cook green pepper in butter until done. Blend in cream of chicken soup and milk. Fold in chicken. Heat but do not boil. Serve over buttered toast.

DEVILED CRABS

18 lbs. crab meat
1 lb. butter or margarine
1 lb. flour
1 gal. milk
1 doz. eggs, beaten
3 tbsps. salt
Dash cayenne
3 tbsps. mustard
2 tbsps. Worcestershire sauce
2 qts. dry bread crumbs

Remove any shell or cartilage from crab meat. Make a white sauce of butter, flour and milk. Add beaten eggs and seasonsings to white sauce, and mix well. Mix in the crab meat. Place mixture in thoroughly cleaned and scrubbed crab shells or in greased baking dishes. Sprinkle top with bread crumbs. Bake in a moderate oven 375 degrees F. for about 10 minutes or until slightly browned. Makes 100 servings.

OYSTER STEW

3 gal. oysters
2 lbs. butter or other fat
4 gal. hot milk
5 tbsps. salt
2 tsps. pepper
1 tbsp. paprika

Remove any pieces of shell that may remain among the oysters. Heat the oysters in their own liquor for about 5 minutes, or until the edges begin to curl. Add butter, hot milk, and seasonings. Serve immediately. Makes 100 servings.

GUMBO

¾ cup fat
¾ cup chopped onion
2 gal. chicken broth
2 cups rice cereal (uncooked)
2½ lbs. frozen cut okra
1 cup tomato catsup
4 tsps. file powder
2 tsps. meat sauce
4 lbs. (3 qts.) chopped cooked chicken
½ lb. (1 cups) minced cooked ham

Melt fat in steam jacketed soup kettle in moderate heat. Add onion and cook, stirring frequently, until yellow and soft but not brown. Add chicken broth and bring to boil. Sprinkle in rice cereal so that boiling does not stop and cook, stirring constantly, for 2 minutes. Add okra and let come to boil again. Lower heat and let simmer until okra is tender, about 5 to 10 minutes. Stir in catsup, file powder, meat sauce, chopped chicken and minced ham. Let heat thoroughly and serve in soup plates. Makes 48 servings.

ONION SOUP

1¼ lbs. (2½ cups) butter
3 gals. sliced onion
3 tbsps. meat sauce
2 gal. chicken broth
1 tsp. celery salt
Salt to taste
48 slices French bread
½ lb. 2 cups) Farmeasan cheese

Melt butter in steam jacketed soup kettle. Add onions, cover tightly and cook in low heat for 30 minutes, stirring lightly once or twice. Stir in meat sauce and cook 30 minutes longer, stirring occasionally. Add chicken broth and celery salt. Cook in low heat for at least another 30 minutes. Add salt to taste. Serve soup topped with toasted French bread sprinkled with teaspoons grated Parmeasan cheese. Makes 48 servings.

OPEN SANDWICHES

3 cups (8 oz.) sliced mushrooms
½ cup diced onion
¾ lb. butter or margarine
1 pt. flour
3 qts. liquid drained from mushrooms and consomme
Salt and pepper as needed
2 cans (3 lbs. each) ham
3½ cans (1 lb. 14 oz.) boned chicken
50 slices toast

Cook drained mushrooms and onion in butter until browned, stirring. Stir in flour. Add liquid and cook until thickened, stirring constantly. Season to taste. Arrange sliced ham and chicken on toast. Spoon hot mushroom sauce over each sandwich.

STUFFED PORK CHOPS

50 pork chops
7 qts. soft bread cubes
1¼ cups chopped onion
1 tbsp. poultry seasoning
2 cups butter or margarine, melted
2 cups hot water
2 cans (3 lbs. 3 oz.) cream of mushroom soup
3 cups milk

Brown pork chops; arrange in 2 baking pans 12x18x2. Combine bread cubes, onion, butter, water and seasoning. Mix thoroughly. Top each chop with a scoop (No. 30) of stuffing. Blend soup and milk; pour over all. Bake in a moderate oven (350 degrees F.) for 1 hour or until chops are tender.

Use Of Swimming Pool Is Planned

GEORGETOWN, Ky. (AP)—For 27 years, no one used the Georgetown College swimming pool.

But today, for the first time, the school will begin teaching its students to swim in the pool.

Construction was begun in 1928 but that a lack of funds prohibited completion until this year.

Furr's Manager Is Winner Of Award

Wayne D. Griffin, Lubbock, manager of Furr's Super Market at 2420 34th Street, Lubbock, was named a National Winner in the nation-wide Citizenship Award Program of the National Association of Food Chains at the association's 22nd Annual Meeting in Chicago.

The 39-year old Texan was one of twelve chain super market managers honored by NAFC. Announcement of the awards was made by Lansing P. Shield, President of the Grand Union Company, East Patterson, New Jersey, and Chairman of the NAFC Awards Committee on the NBC network television show, "HOME" this morning. The winners were presented bronze medallions inscribed with their names for "outstanding achievement in promoting better community relations!"

The twelve National Winners were selected from more than 1600 chain super market and food store managers who were given certificates naming them as "Good Citizens of 1955" by NAFC last spring. The local winners were chosen from more than 10,000 managers who filled out a special questionnaire designed by the Teachers College of Columbia University operating under a grant from the Carnegie Foundation to study the elements of citizenship.

A native of Putnam, Griffin began his career in the food chain industry after his discharge from the Air Force in 1946. Starting as a stock checker, he was appointed assistant manager of Furr's, Inc., Lamesa store in 1948. He was promoted to store manager and transferred to Lubbock in November, 1949, taking over his present store in 1950 and assuming the responsibility of managing a super market representing an investment of hundreds of thousands of dollars for the company. In fact, the average National Winner in the Citizenship Program is responsible for the supervision of up to 100 employees and sales that run well over a million dollars a year. Today's super market manager is a career business executive, an integral part of the multi-billion dollar industry whose goal is "Better Living at Lower Cost" for the nation's families.

Griffin's civic activities in Lubbock take a great deal of the limited amount of free time he has. He works with both the white and colored Boy's Clubs. He is a charter member of the South Plains Lions Club, having held an office in the club since its incertion in 1950. A former member of the Junior Chamber of Commerce, he is active in the Cancer Crusade, the American Red Cross, and the PTA. Mrs. Griffin is also active in PTA work and has helped with numerous charity drives.

When time allows, Mr. and Mrs. Griffin and their daughters, Carol 8, and Susan 2, enjoy going to the movies and taking short week-end trips.

Commenting on his responsibilities as a citizen, Griffin says: "A store manager must be a good will ambassador both in and out of the store. He must always be willing to devote his time and effort to any worthwhile project. He must be alert at all times to anything that will help his community and his company".

Milton Eisenhower Talked As Candidate

PHILADELPHIA (AP) — Some Republican leaders are discussing the idea of entering the name of President Eisenhower's brother, Dr. Milton Eisenhower, in Pennsylvania's presidential preference primary next year.

Pennsylvania Republicans, who confirmed such reports, emphasized yesterday the proposal is only in the "talking stage." Dr. Eisenhower declined comment.

Rep. Samuel K. McConnell said as far as he knew the idea had not as yet been discussed with Dr. Eisenhower, the youngest of the five Eisenhower brothers and president of Pennsylvania State University.

Businessman Cleared On Fraud Complaint

BEVERLY HILLS, Calif. (AP)—A New York sporting goods distributor—who went to jail rather than pay $28 for a fifth of scotch whiskey at Ciro's night club—has been cleared of trying to defraud an inn keeper.

"Justice has been done," said Richard T. Shubert after being found innocent by a municipal court jury.

Herman Hover, owner of the plush Sunset Strip bistro, took the verdict philosophically. "Well, that was that," said Hover, who made a citizen's arrest of Shubert when the New Yorker balked last Sept. 13 at paying that much for the scotch.

Shubert's attorney argued he just wanted an adjustment of the bill and did not intend to defraud Ciro's.

Classroom Marijuana Peddler Is Arrested

SAN ANTONIO (AP)—Concerned over evidence of use and sale of narcotics by students, officials of Edgewood High School here planned an investigation following arrest of a 15-year-old marijuana peddler in a classroom.

The student, on whom 10 marijuana cigarettes were found, denied sales to students but admitted he peddled the cigarettes at a recent Edgewood football game, police and school officials said.

The youth's arrest, resulted from a tip to Police Sgt. Leonard Salas, coincided with announcement by Capt. G. E. Matheny of the police Juvenile Air Bureau that use of heroin and marijuana among students "is worse this year than ever before."

QUEEN MEETS STAR—Queen Elizabeth II extends a greeting to Italy's film queen, Gina Lollobrigida, at a royal cinema show in London. The show is an annual event for the benefit of the film folk.

Every Type of Insurance
FIRE — CASUALTY — BONDS — LIFE
ACCIDENT & HEALTH
CONVENTIONAL — FHA LOANS
DEPENDABLE SERVICE
Pinnell Insurance Agency
1712 25th Street Phone 3-5912

PROTECT YOUR
Air Conditioner
Made To Order, Water Proof
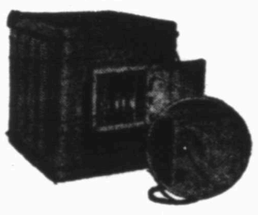
CANVAS COVERS
Most Sizes In Stock
Prices From $7.50 Up
Now Is The Time To Prepare Your Air Conditioner For Winter!
Call Us For Price And Installation — PHONE 3-7161
G. W. HICKS
1812 - 30th St.

Call McALISTER
TRANSFER & STORAGE
Phone 3-6791 THE FINEST LOCAL & LONG DISTANCE MOVING
1604-24th ST. SNYDER, Texas

Jones Food Locker Market
2203 25th Phone 3-3111

Choice Loin Steak Lb. 65c	Fresh Calf Liver Lb. 35c
Beef Roast Lb. 39c	Fresh Catfish Lb. 65c
Your Choice Roast Lb. 49c	Star Derined Slab Bacon Lb. 55c
Full Cream Cheese 2 Lbs. 79c	Hearts Lb. 25c
Bacon Squares Lb. 35c	Tongues Lb. 29c
All Meat Bologna Lb. 35c	Pork LIVER Lb. 19c

Dial 3-3111 . . . Get Details Of The Amana Plan
not 1 or 2
. . . but ALL these exclusive extras
are yours with
THE Amana "stor-mor" FOOD FREEZER
Guaranteed to Outperform All Others
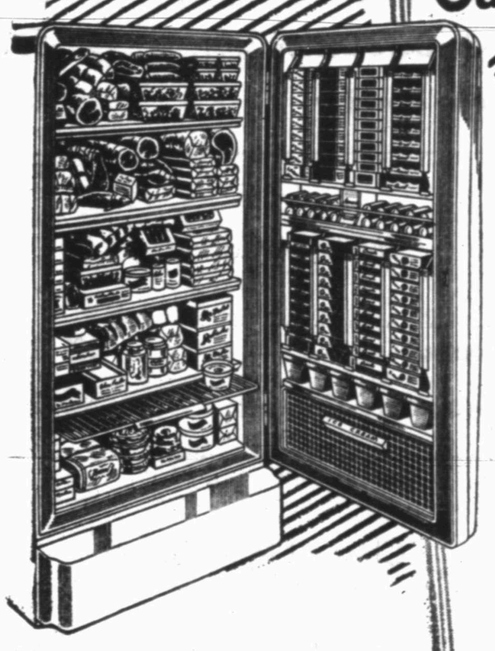
Here's Why...
ONLY THE AMANA FREEZER HAS . . . THE "stor-mor" DOOR . . .
Holds more food than other freezer doors . . . 80 extra pounds . . . a full month of meals.
ONLY THE AMANA FREEZER HAS . . . AUTOMATIC FOOD SERVERS . . .
The first package stored is the first served. AUTOMATICALLY.
ONLY THE AMANA FREEZER HAS . . . AUTOMATIC INVENTORY CONTROL . . .
Eliminates bothersome food keeping records.
ONLY THE AMANA FREEZER HAS . . . ADJUSTABLE FOOD HOLDERS . . .
Fit any standard size food package.
ONLY THE AMANA FREEZER HAS . . . AUTOMATIC FULL VISION LIGHT . . .
Illuminates "stor-mor" door and freezer . . . making food selection easier . . . faster!
ONLY THE AMANA FREEZER HAS . . . REDDI-DIP ICE CREAM CONDITIONER . . .
Keeps ice cream dairy fresh . . . always just right.
SIX FAST FREEZING SHELVES . . .
Every shelf a fast freezing plate, plus freezing coils in top and bottom, too. Freezes foods faster and maintains "even zero" temperatures, preserving foods best for a longer period of time . . . economically!
5 YEAR FREEZER WARRANTY . . .
On the complete refrigeration system.
5 YEAR FOOD PROTECTION PLAN . . .
Against food spoilage due to mechanical failure of the refrigeration system.
The AMANA "stor-mor" FREEZER with all its superior features costs no more than ordinary freezers . . . in many cases, less!
COME IN TODAY . . . Learn ALL the reasons why the AMANA "stor-mor" FREEZER is best for you. Why it's the only freezer GUARANTEED TO OUTPERFORM ALL OTHERS.
SAVE ON FOOD COSTS!
Get Details on the Amana Food Plan . . . Only 10% Down On The Cost of an Amana Food Freezer Delivers Freezer Fully Stocked With Four Months Supply of Meats, Frozen Foods and Juices at Wholesale Prices.
JONES LOCKER PLANT
2003 25th St. Phone 3-3111

Oil Activity Shows Increase For Week

A slight increase was noted in West Texas drilling activity for the 42nd week of 1955. A total of 120 applications to drill, including 19 wildcats, were filed in Railroad Commision District 7-C and 8.

The number compares to 118 applications, including 21 wildcats, filed the preceding week.

Totals for the week now are 745 wildcats and 3,570 field tests, making a grand total of 4,315 tests, and a weekly average 102.7.

Nine counties in District 7-C shared 36 applications, including 10 wildcats, while 21 counties in District 8 shared 84 applications, including 9 wildcats.

District 7-C wildcats were: Crockett, Runnels, Schleicher and Upton, two each; and Coke and Irion, one each.

District 7-C field tests were: Crockett seven; Runnels, six; Upton, five; Reagan three; Tom Green, two; and Irion, Midland and Schleicher, one each.

District 8 wildcats were: Ector, three; Crane and Mitchell, two each; and Lamb and Ward, one each.

District 8 field tests were: Andrews, 18; Ector, 10; Crane and Ward, eight each; Howard, six; Pecos, four; Midland, three; Borden, Dawson, Upton, Winkler and Yoakum two each; and Garza, Kent, King, Lynn, Martin, Mitchell Scurry and Terry one each.

LOCATIONS
DIST. 7-C

COKE COUNTY

WILDCAT—J. W. King Jr., et al, No. 1 T. P. Conger, 1,743 feet west of the most northerly northeast corner then 3,018 feet south of the most northerly north line of J. W. Johnson survey No. 1; 6,900, rotary.

CROCKETT COUNTY

CLARA COUCH (Cisco)—Cities Service Oil Co. No. 2-E Noelke, 1,980 FS&WL of 25-GG-GC&SF; 6,200, rotary.

CROCKETT—Pech Oil Co. No. 6-D University, 330 FSL 990 FWL of NE¼ of 18-14-University; 1,550, cable tool.

FARMERS (San Andres)—Union Oil Co. of Louisiana No. 2-B University, 2,409 FSL 330 FEL of 6-46-University; 3,000, rotary.

MIDWAY LANE (Permian) — Shell Oil Co. No. 35 Chambers csl, 1,980 FNL 3,071 FWL of 4-Chambers csl; 1,250, cable tool.

NOELKE, NORTHEAST (Queen) — G. Stratton Jr. No. 1-Q Shannon, 660 F most westerly EL and 2,569.1 FSL of 26-GG-A. E. Vowell; 3,000, cable tool.

WEGER—Harper & Huffman No. 3 Maggie Neal, 990 FSL 1,650 FWL 2 Georgetown RR; 3,000, rotary.

WORLD, WEST (Strawn) — Continental Oil Co. 8-C C. T. Harris, 660 FSL 3,347 FEL 7-BB2-N. A. Miller; 6,300, rotary.

WILDCAT—Guy Mabee Drilling Co. No. 1-A University, 330 FS&WL of N½ of 6-46-University; 2,900, rotary.

WILDCAT—Trebol Oil Co. and E. G. Rodman No. 1-D University, 330 FNL 990 FWL of SE¼ of 16-31-University; 2,000, cable tool.

IRION COUNTY

KETCHUM MOUNTAIN (Clearfork)—Sinclair Oil and Gas Co. No. 1 J. R. Scott, 660 FNWWL of 34-14-H&TC; 4,650, rotary.

WILDCAT—Alvon Oil & Gas Co. No. 1 Bugg Estate, 2,313 FWL 660 FSL of 6-6-H&TC; 8,500, rotary.

MIDLAND COUNTY

SPRABERRY—Magnolia Petroleum Co. No. 6 Lillie Midkiff, 1,980 FNL 660 FEL of 25-38-4s-T&P. 6,300, rotary.

REAGAN COUNTY

SPRABERRY — Anderson-Prichard Oil Corp. No. 1 T. B. Masterson Estate, 1,320 FN&WL of 48-B-L&SV; 7,150, rotary.

CRAYSON—Alamo National Building Co. No. 1 Gulf-University, 660 FNL 1,980 FEL of 1-2-University; 3,300, rotary.

SPRABERRY—Joseph S. Gruss No. 2 S. E. Stut, 1,980 FNL 3,060 FWL of 13-E-L&SV; 7,200, rotary.

RUNNELS COUNTY

BALLINGER—Pan American Production Co. No. 3 E. F. Vogelsang, 330 FN&WL of J. A. Rich survey No. 530c; 4,200, rotary.

BALLINGER (Palo Pinto)—Paul E. Berry No. 3 Hugh Campbell, 467 FSL 1,120 FWL of 530 8-S-J. Bays survey; 3,600, rotary.

HENSON (Jennings)—Henson Drilling Co. No. 2-A L. C. Fuller, 330 FS&WL of N½ of NW¼ of 124-ETRR; 4,800, rotary.

HENSON (Jennings)—Henson Drilling Co. No. 3-B L. C. Fuller, 330 FNL 1,350 FWL of S½ of 124-ETRR; 4,800, rotary.

SUEHE (Fry sand)—Gulf Oil Corp. No. 1 Mary Summer, 330 FS&WL of 36-84-H&TC; 4,600, rotary.

VOGELSANG (Gardner)—Warren D. Sorgeis No. 1 Hugo Vogelsang, 848 FSL 330 FEL of 23-440-Thos. M. Fowler; 8,000, rotary.

WILDCAT—Paul Page No. 1 E. J. Bishop, 330 FNW&WL of 120-acre lease, in 448-John Early survey.

WILDCAT—Rhodes Drilling Co. No. 1 Alvin Benson, 330 FNL 1,871.6 FWL of 197-Thomas R. Webb, 4,200, rotary.

SCHLEICHER COUNTY

HULLDALE (Pennsylvanian) — Sinclair Oil & Gas Co. No. 6 Southland Royalty Co., 467 FSL 1,980 FEL of 54-M-GH&SA; 6,800, rotary.

WILDCAT—Pan-American Producing Co. No. 1 W. C. Johnson, 660 FNL 1,980 FEL of 3-K-GH&SA; 6,000, rotary.

SUTTON COUNTY

WILDCAT—El Paso Natural Gas Co. No. 1 B. F. Meckel, 1,220 FNL 990 FEL of 160-A-HE&WT; 6,500, rotary.

TOM GREEN COUNTY

MOUNT SUSAN, SOUTH—Phillips Petroleum Co. No. 4-A [illegible] 330 FNL 4,753 FEL of 67-S. Fitzgerald; 5,500, rotary.

WATER VALLEY — B. Ranlie No. 4 J. T. Johnson, 990 FNL 1,650 FEL of 49-4-H&TC; 2,000, rotary.

UPTON COUNTY

JACK HERBERT — Anderson-Prichard No. 1-B Windham, 660 FN&EL of SE¼ of 106-D-CCSD&RGNG; 2,800, rotary.

SPRABERRY TREND AREA—Southland Royalty Co. No. 1 McKown, 1,980 FN&EL of 3-D-D&SWRR; 7,300, rotary.

SPRABERRY TREND AREA—B. L. McFarland, Inc., No. 1-32 F. F. Elkin, 990 FSL 1,980 FWL of 32-37-5s-T&P; 8,150, rotary.

SPRABERRY TREND AREA—Rutter & Wilbanks Bros., No. 1 Laura White, 660 FN&WL of 22-D-EL&RR; 8,500, rotary.

UNDESIGNATED—Gulf Oil Corp. No. 1-M McElroy Ranch Co., 660 FNL 1,980 FEL of 141-E-CCSD&RGNG; 10,900, rotary.

WILDCAT—Magnolia Petroleum Co. No. 1 Hardwich-University, 330 FSEEL of 42-30-University; 4,000, rotary.

WILDCAT—Texas Pacific Coal & Oil Co. No. 1 Jessie Livestock Co., 3,346 FEL 4,653 FNL of 80-G. W. Patterson; 12,500, rotary.

GLASSCOCK COUNTY

SPRABERRY (Clearfork)—Cosden Petroleum Corp. No. 2 Vivian B. Hanson, 1,320 FN&WL of 46-36-4s-T&P; to plug back and test the Clearfork.

MIDLAND COUNTY

SPRABERRY (Clearfork)—Ashland Oil & Refining Co. No. 2-17 Walter Braden, 1,980 FEL 660 FNL of 11-37-8s-T&P; 6,500, rotary; to plug back.

SPRABERRY TREND AREA—Magnolia Petroleum Co. No. 5-D Carlin, 660 FS&EL of 48-37-3s-T&P; 7,900, rotary; to deepen.

RUNNELS COUNTY

MESSENGER (Gardner)—Lario Oil & Gas Co. No. 1-G Hendrick, 330 FS&EL of 836-John C. McKean survey; to plug back to 4,200 feet and amend field name.

REAGAN COUNTY

SPRABERRY TREND AREA—Lloyd N. Smith, Inc., No. 2-31 TXL, 769.1 FWL 660 FWL of 31-36-T&P; to plug back to 6,450 feet to test the Clearfork.

TOM GREEN COUNTY

WILDCAT—Murray Petroleum Co. No. 1 George F. Rust, 330 FN&WL of 169-11-SPRR; 5,000, rotary; to re-enter.

UPTON COUNTY

McCAMEY—Texas Pacific Coal & Oil Co. No. 5 A. A. Reece, 330 FWL 990 FNL of 3-3-MKEY; 2,750, cable tools; to deepen.

SPRABERRY (Clearfork)—Ashland Oil & Refining Co. No. 1-20 Brolen, 660 FN&EL of 20-37-5s-T&P; 6,600, rotary; to plug back.

SPRABERRY (Clearfork)—E. E. Fogelson No. 1-39 Tippett, 669 FNL 660 FWL of 39-38-5s-T&P. 6,850, rotary; to plug back.

ANDREWS COUNTY

ANDREWS, SOUTH (Wolfcamp) — Shell Oil No. 8-C University, 1,320 FNL 2,630 FEL 21-1-University; 9,500 rotary.

FUHRMAN-MASCHO — Western Drilling Co., Inc., Lubbock, No. 1 Lockhart & Brown, 440 FNL & FEL of S½ 21-A4-psl; 4,600 rotary.

GOLDSMITH 5600 — Shell Oil No. 4-B Cowden, 660 FNL 728 FWL of NW¼ 13-40-3n-T&P; 6,100 rotary.

MEANS (Queen sand) — Humble No. 8 C. A. Shultz, 660 FSL & FEL 8-C45-psl; 4,300 rotary.

MEANS (Queen sand) — Humble No. 77 R. M. Means, 660 FNL 3,360 FEL 3-C45-psl; 4,300 rotary.

McFARLAND (Queen) — Stanolind No. 2-BU University, 660 FNL & FWL of 8¼ 5-4-University; 5,200 rotary.

NOLLEY (Wolfcamp) — Humble No. 74 R. M. Means, 1,980 FNL 1,800 FWL 3-C45-psl; 9,500 rotary.

EMMA (Ellenburger)—Cities Service No. 4-AZ University, 990 FNL 1,721.25 FEL of SE¼ 25-10-University; 12,600 rotary.

NOLLEY (Queen sand) — Humble No. 75 R. M. Means, 2,050 FNL 660 FEL 3-C45-psl; 4,700 rotary.

NOLLEY (Queen sand) — Humble No. 76 R. M. Means, 2,050 FNL 1,980 FEL 3-C45-psl; 4,700 rotary.

SHAFTER LAKE (San Andres)—F. Kirk Johnson, Fort Worth, No. 1-G Nola Fisher, 467 FSL & FEL of SW¼ 19-A36-psl; 4,800 rotary.

McFARLAND (Queen) — Magnolia No. 1 F. A. Bird, 1,596 FNL 467 FWL of E½ 8-A19-psl; 4,850 rotary.

ANDREWS (Pennsylvanian and Wolfcamp)—Honolulu No. 4-E J. E. Parker, 660 FSL & FEL 2-A44-psl; 9,300 rotary.

MEANS—Humble No. 187-Account 2 J. S. Means, 1,980 FSL & FEL 2-A45-psl; 4,750 rotary.

MEANS—Humble No. 188 J. S. Means, 660 FNL & FEL 8-A45-psl; 4,750 rotary.

MEANS—Humble No. 189-Accounty 3 J. S. Means, 660 FSL 1,980 FEL 22-A35-psl; 4,750 rotary.

BLOCK A-34 (Ellenburger and Strawn)—Gulf No. 1-B R. M. Means, 2,310 FSL 660 FWL 18-A34-psl; 13,400 rotary.

PARKER (Wolfcamp)—Honolulu No. 3-K J. E. Parker, 1,880 FNL 660 FEL 20-A43-psl; 9,500 rotary.

BORDEN COUNTY

JO-MILL S (Spraberry) — Phillips No. 4 Cates, 1,814 FNL 991 FEL 15-33-T&P; 8,100 rotary.

JO-MILL (Spraberry)—Humble No. 1 W. L. Miller Estate, 660 FNL & FEL 21-33-4n-T&P; 8,100 rotary.

CRANE COUNTY

ABELL (Devonian) — George T. Abell, Midland, No. 3-B State Riverbed, 1,024 FNL 775 FNWL 16-1-Crane County and 29-9-Pecos County; 8,500 rotary.

C-BAR (San Andres)—Gulf No. 3-E Hattie Connell, 660 FSL & FWL 26-B23-sl; 3,650 rotary.

C-BAR (San Andres)—Gulf No. 3-E Hattie Connell, et al, 660 FSL 1,980 FEL 26-B23-psl; 3,650 rotary.

McELROY—Tile Water No. 3-B University, 990 FSL 2,310 FEL 34-30-University; 3,100 rotary.

McELROY — Tide Water No. 6-L University, 1,650 FNL & FEL 41-30-University; 3,100 rotary.

SAND HILLS (McKnight)—Gulf No. 307 W. N. Waddell, et al, 1,980 FNL & FWL 19-B31-psl; 3,600 rotary.

BLOCK B-27 (Waddell)—Phillips No. 1 Durelle, 665 FNL 660 FWL 17-B27-psl; 6,000 rotary.

SAND HILLS (McKnight)—Gulf No. 307 W. N. Waddell, and others, 1,980 FSL & FEL 28-B26-psl; 3,500 rotary.

WILDCAT—Signal Oil & Gas Co., Fort Worth, No. 1-A University, 330 FSL & FWL 38-30-University; 3,800 rotary.

WILDCAT—Signal Oil & Gas Co., Fort Worth, No. 1-A University 330 FSL & FWL 38-30-University; 3,800 rotary.

DAWSON COUNTY

WELCH—Brinson-Collins Oil Co., Midland, No. 4 Ella McLaurin, 1,980 FSL 467 FWL 81-M-EL&RR; 5,000 rotary.

WELCH—Cascade Petroleum Co., Midland, No. 4 Ella McLaurin, 660 FNL 467 FWL of NE¼ 82-M-EL&RR; 5,000 rotary.

ECTOR COUNTY

GOLDSMITH 5600—Gulf No. 778 C. A. Goldsmith, et al, 1,986 FSL 2,006 FEL 44-44-1s-T&P; 5,900 rotary.

GOLDSMITH 5600—Carter, Mandell, & Smith, Midland, No. 1 TXL, 660 FNL & FWL 37-45-1n-T&P; 6,500 rotary.

GOLDSMITH 5600 — Humble No. 47-C-A-C-1 Clarence Scharbauer, 2,085 FNL 785 FEL 19-46-1n-T&P; 5,900 rotary.

HARPER—The Eastland Oil Co., Odessa, No. 1 J. E. Parker, 1,654 FNL 330 FEL 21-44-2s-T&P; 4,300 rotary.

NORTH COWDEN DEEP—Sinclair No. 1 Louie E. Wight, 330 FNL 660 FWL of NE¼ 36-43-1s-T&P; 8,350 rotary.

UNDESIGNATED—J. P. Wagner Exploration Account, J. M. Huber Corp., and Paul Moss, Midland, No. 2 Paul Moss, 990 FNL & FEL 44-44-2s-T&P; 4,100 rotary.

GOLDSMITH 5600 — Grisham-Hunter Corp., Abilene, No. 1-K R. B. Cowden, 1,980 FNL 660 FEL 3-46-1n-T&P; 5,800 rotary.

HARPER—Chambers & Kennedy and Hill & Mesker, Midland, No. 6 J. M. Parker, 996.4 FNL 990 FWL of NE¼ 18-44-2s-T&P; 4,800 rotary.

DOUBLE H—Carlton Beal & Assoc., Midland, No. 3 TXL, 660 FSL & FEL 21-43-3s-T&P; 4,700 rotary.

YORK (Ellenburger) — Humble No. 3-B R. L. York, 1,980 FNL & FEL 14-44-3s-T&P; 12,800 rotary.

WILDCAT—Ada Oil Co., Milland, No. 1 Walter Cowden Estate, 1,980 FSL 660 FEL 1-43-3s-T&P; 14,000 rotary.

WILDCAT—The Eastland Oil Co., Odessa, No. 1 TXL-Atlantic, 663 FSL 660 FWL

WILDCAT—Ada Oil Co., Midland, No. 1 Sallie Ratliff, 1,980 FNL 660 FWL 20-41-1s-T&P; 14,000 rotary.

GARZA COUNTY

PHD—T. F. Hodges, Fort Worth, No. 3 O. B. Franklin, 1,320 FSL 330 FEL of SW¼ 1246-TTRR; 4,000 rotary.

HOWARD COUNTY

IATAN-EAST HOWARD — Fleming Oil Co., and Fleming & Kimbell, Fort Worth, No. 3-A Denman, 990 FSL 330 FWL of NE¼ 14-30-1s-T&P; 3,200 rotary.

HOWARD-GLASSCOCK — Amerada No. 13 Dora Roberts, 990 FSL 330 FWL of E½ of SW¼ 128-29-W&NW; 1,500 rotary.

MOORE—Cosden Petroleum Corp., Big Spring, No. 1 L. S. Patterson, 990 FSL & FWL 29-33-1s-T&P; 3,800 rotary.

SNYDER—R. W. D. Producing Co., Midland No. 4 Snyder, 990 FNL 330 FWL of E½ 27-30-1s-T&P; 2,900 rotary.

VAREL (San Andres)—Fred W. Shield, San Antonio, No. 1 T. L. Higginbotham, 330 FSL 2,640.86 FWL of N½ 6-32-1n-T&P; 3,200 rotary.

KENT COUNTY

SMS (Canyon sand) — Stanolind No. 2 Monterey Cravey, 660 FSL 4,519 FWL 1-B-psl; 6,600 rotary.

KING COUNTY

BURNETT RANCH (Pennsylvanian lime) —Shell Oil No. 12-C S. B. Burnett Estate, 1,980 FNL & FWL 60-3-B&F; 6,000 rotary.

LAMB COUNTY

WILDCAT—Livermore Drilling Co., Lubbock, No. 1 Dewey S. Hulse, 330 FSL & FEL 26-664-State Capital Lands; 4,000 rotary.

LYNN COUNTY

SUNILAND (San Andres)—Sunland Oil Corp., and others, Fort Worth, No. 2 S. G. Wilson, 990 FSL & FEL of N½ 16-J-EL&RR; 4,750 rotary.

MARTIN COUNTY

PLEASANT VALLEY — Pan American Production Co., Houston, No. 1 J. R. Singleton, 749.3 FSL 694.4 FWL 11-250-Borden CSL; 12,300 rotary.

MIDLAND COUNTY

HEADLEE (Devonian)—Southland Royalty Co., Midland, No. 4 Roy Parks Jr., 660 FNL & FEL 28-41-2s-T&P; 12,000 rotary.

SPRABERRY TREND AREA—B. L. McFarland, Inc., Midland, No. 2-4-A J. W. Driver, 1,320 FSL 990 FWL 4-37-4s-T&P; 8,150 rotary.

GERMANIA (Grayburg)—John L. Cox, Midland, No. 1 B. T. Hale, 330 FSL 990 FWL 13-W. Glendening; 4,000 rotary.

WESTBROOK—The Blue Danube Oil Co., Fort Worth, No. 3 E. T. Strain, 990 FNL 330 FWL of E½ of NE¼ 12-38-1n-T&P; 3,600 rotary.

WILDCAT—W. A. Delaney Jr., Ada, Okla., No. 1 Carrie Hoyt Brown Estate, 2,321 FNL 2,331 FEL 31-36-T&P; 4,000 rotary.

WILDCAT—C. W. Guthrie, Big Spring, No. 1-A-A E. E. Erwin, 330 FSL & FEL 2-25-H&TC; 7,700 rotary.

PECOS COUNTY

HENDERSON-PECOS — J. V. Massey, Monahans, No. 1 P. R. Hines, 990 FNL 330 FWL of SE¼ 11-112TC&RR; 3,000 rotary.

HENDERSON-PECOS—Robinson & Massey, Monahans, No. 3 P. R. Hines, 330 FSL 1,320 FWL of NW¼ 11-112-TCRR; 3,000 rotary.

HENDERSON-PECOS—Robinson & Massey, Monahans, No. 4 P. R. Hines, 990 FSL 1,320 FWL of NW¼ 11-112-TCRR; 3,000 rotary.

PECOS VALLEY HIGH GRAVITY—Monterey Oil Co., Monahans, No. 26 Pecos Valley, 1,333 FSL 966 FWL 34-3-H&TC; 1,700 rotary.

PECOS-SHEARER — Liedtke & Liedtke, Midland, No. 3 Humble-Shearer, 990 FNL & FWL 43-10-H&GN; 2,000 rotary.

SCURRY COUNTY

KELLEY-SNYDER — Thompson-Powell-

See INCREASE, Page 5B

Lustre Creme Products . . .

Shampoo	Medium	Jar	39c
Shampoo	Large	Jar	75c
Shampoo	Lotion Form	2½-Oz. Bot.	39c
Shampoo	Lotion Form	7-Oz. Bot.	75c

La Choy Products . . .

Meatless Chop Suey	303 Can	35c
Chicken Chop Suey	300 Can	65c
Soy Sauce	3-Oz. Can	10c
Chow Mein Noodles	303 Can	17c
Bamboo Shoots	5-Oz. Can	39c
Chop Suey Vegetables	303 Can	28c
Bean Sprouts	303 Can	15c

Mennen Products . . .

Shaving Cream	Menthol Iced	Tube	53c
Shaving Cream	No Brush	Tube	47c
Shaving Lation	(Tax Inc.)	Bot.	65c
Skin Lotion	Adult Magic	4-Oz. Bot.	1.10
Spray Deodorant	for Men. (Tax Inc.)	Ctn.	65c
Talcum Powder	(Tax Inc.)	4-Oz. Can	34c
Skin Care Lotion	Baby Magic	4-Oz. Bot.	53c
Baby Powder		9-Oz. Can	45c

M & M Candy . . .

Peanut	Chocolate	6-Oz. Pkg.	29c
Chocolate-Coated		7-Oz. Pkg.	27c

Clorox Liquid Bleach

Clorox Bleach	Qt. Bot.	17c
Clorox Bleach	½-Gal. Bot.	29c

Gerber's Baby Foods . . .

Strained Orange Juice	4 4-Oz. Cans	33c
Strained & Chopped Meats	3⅛-Oz. Can	19c
Strained Baby Foods	4 4⅛-Oz. Cans	33c
Junior Foods	2 6½-Oz. Cans	23c
Egg Yolks	2-Oz. Cans	19c
Teething Biscuits	4-Oz. Box	19c
Cereal Quads	4-Ct. Pkg.	15c

"...step on it, hon

SAFEWAY'S

GUARANTEED

PERFECT EA

Prices effective
Thursday, Friday, and Saturday
in Snyder.

the
sides of b
stew
nd ev

Po
Sir
Ro
Ro
Gro

Watch "Romper Room"

Safeway's new show on WFAA-TV Channel 8 8-9 a.m. Mon. through Fri.

Household Helps . . .

Detergent	Parade	Lrg. Pkg.	30c
Detergent	Supurb Blue	Lrg. Pkg.	28c
Liquid Bleach	White Magic	1-Gal. Bot.	45c
Budget Brooms		Each	92c
Rope Mop		Each	45c
Pine-Sol		16-Oz. Bot.	49c
Toilet Tissue	Waldorf	3 Rolls	23c

Cereals . . .

Corn Toasties	Post	18-Oz. Box	27c
Grapenut Flakes	Post	12-Oz. Box	21c
Sugar Crisp	Post	9½-Oz. Box	23c
Malto-O-Meal		24-Oz. Box	33c
Quaker Oats	Regular or Quick	20-Oz. Box	19c

Good Buys . . .

Mince Meat	Little Cook	9-Oz. Bot.	23c
Dog Food	Vigo. Beef	2 1-Lb. Cans	19c
Dog Food	Vigo. Horsemeat	2 1-Lb. Cans	19c

Canned and Powdered Milk

Canned Milk	Cherub	3 14½-Oz. Cans	37c
Canned Milk	Pet or Carnation	3 14½-Oz. Cans	38c
Instant Milk	Lac Mix. Powdered	1-Lb. Pkg.	33c
Dairy Drink	Lac Mix. Chocolate	1-Lb. Pkg.	43c

Canned Foods . . .

Asparagus	Allbreen Sunny Skies	300 Can	41c
Beans	Highway Cut Green	2 303 Cans	27c
Golden Corn	Country Home. Whole Kernel	2 12-Oz. Cans	29c
Hominy	Banjo	2 No.-2½ Cans	25c
Sweet Peas	Sugar Belle	303 Can	19c
Sweet Potatoes	Highway. Cut	2 303 Cans	29c
Pumpkin	Moonbeam	2 No. 2½ Cans	35c
Spinach	Emerald Bay	No.-2½ Can	18c
Tomatoes	Gardenside	303 Can	10c
Chili	With Beans Walker's Austex	24-Oz. Can	38c
Plain Chili	Walker's Austex	24-Oz. Can	52c
Plain Chili	Ireland	No.-2 Can	43c

Canned Fruits and Juices . . .

Grapefruit Juice	Town House. Natural	46-Oz. Can	23c
Prune Juice	Westfair	24-Oz. Can	29c
Pineapple	LaLani. Sliced	No.-2 Can	27c
Applesauce	Lakemead	303 Can	15c

Save on These!

Syrup	Sleepy Hollow	12-Oz. Bot.	29c
Maple Syrup	Imitation. Pack Train	24-Oz. Bot.	31c
Mayonnaise	Nu Made	16-Oz. Jar	39c
Swet Relish	Zippy	12-Oz. Jar	29c
Sauce	Worchestershire French	5-Oz. Bot.	19c
Rel-E-Hot Sauce		6-Oz. Bot.	9c
Chili Sauce	Moneta	12-Oz. Bot.	24c
Catsup	Heinz	14-Oz. Bot.	23c
Pinto Beans	Sunny Hills	4-Lb. Bag	38c
Lima Beans	Large Sunny Hills	2-Lb. Bag.	35c
Peas	Blackeyed Sunny Hills.	2-Lb. Bag	29c
Pop Corn	Yellow. Sunny Hills	2-Lb. Bag	31c
Margarine	Sunnybank	1-Lb. Pkg.	26c

Fruit Cake Items!

Glace Fruit Mix	Lyon's Radiant	1-Lb. Pkg.	49c
Glace Pineapple	Sliced. Lyon's	4-Oz. Pkg.	29c
Glace Cherries	Lyon's. Whole Red	4-Oz. Pkg.	33c
Glace Citron	Diced. Lyon's	4-Oz. Pkg.	21c
Brazil Nuts	Large & Medium	1-Lb. Bag	45c
Almonds	Blue Diamond.	16-Oz. IXL Bag	63c
Walnuts	Unshelled. Large Blue Diamond	16-Oz. Bag	59c
Filberts	Large	16-Oz. Bag	47c

Coffee . . .

Airway	"Contains Brazil's Finest"	1-Lb. Pkg.	79c
Nob Hill	Extra-Rich	1-Lb. Pkg.	87c
Edwards	Top-quality. Regular	1-Lb. Can	91c
Instant	Edwards	2-Oz. Jar	55c

Good Week-End Buys . . .

Cherries	RSP. Honeybird	303 Can	19c
Fruit Cocktail	Hostess. Delight	303 Can	23c
Fruit Cocktail	Libby	303 Can	23c
Peaches	Sliced or Halved. Highway	No.-2½ Can	27c
Jelly	Strawberry. Empress	12-Oz. Glass	25c
Gherkins	Zippy. Sweet	12-Oz. Jar	29c
Catsup	Red Hill	14-Oz. Bot.	18c
Rice	Short Gain. Show Boat	3-Lb. Pkg.	39c
Shortening	Royal Satin	3-Lb. Can	73c
Flour	Kitchen Craft	10-Lb. Bag	83c
Flour	Gladiola	10-Lb. Bag	89c
Corn Meal	Covered Wagon. White	10-Lb. Bag	61c

Dairy Products!

Butter	Spring House	1-Lb. Ctn.	75c
Milk	Homo. Lucerne	½-Gal. Ctn.	49c
Half & Half		Pt. Lucerne ctn.	23c
Coffee Cream	Lucerne	½-Pt. Ctn.	19c
Cottage Cheese	Blossom Time	16-Oz. Ctn.	25c

Good Buys . . .

Tea	Orange Pekoe. Canterbury	¼-Lb. Box	32c
Grapelade	Welch	10-Oz. Glass	23c
Peanut Butter	Real Roast	20-Oz. Jar	25c

Staples . . .

Crackers	Pure Milk Choc. Graham Jane Arden.	6-Oz. Pkg.	28c
Eclair Cookies	Jane Arden. Milk Chocolate	8-Oz. Pkg.	37c
Vinegar	Cider Old Mill	Qt. Bot.	23c
Salad Oil	Mayday	Qt. Bot.	53c
Shortening	Mrs. Tuckers	3-Lb. Ctn.	73c
Pancake Flour	Suzanna	20-Oz. Box	16c
Flour	Buckwheat Suzanna	20-Oz Box	19c
Corn Meal	Yellow. Mammy Lou	5-Lb. Bag	39c
Corn Meal	Yellow. Mammy Lou	10-Lb. Bag	71c
Sugar	Pure Cane	10-Lb. Bag	93c

Roxbury Cand
Chocol
Roxbury Cand
Peanut
Blu-Hill
Peco-N
Fluffiest Mini
Marshr
Ground. Crow
Black
Crown Colony
Vanilla
Westag. Imita
Vanilla

Holida
Holida
Curtsy
Curtsy

Sliced
Raisin
Multi-

it, honey!
WAY'S featuring

JARANTEED

CT EATING BEEF!

its Bee Week in Texas

Can't blame the lady for being eager about wonderful beef buys like these! They're all top quality—all cut from top government-graded sides of beef. No matter which beef buy you choose (for example, ground beef, stewing beef or a big steak), you're sure of tender, juicy, flavorful meat. and every cut's a thrifty cut—guaranteed perfect eating, or your money back!

urday

Pot Roast	Chuck Blade. U.S. choice-grade heavy beef.	Lb.	35c
Sirloin Steak	U.S. choice-grade heavy beef	Lb.	89c
Round Steak	Top Boneless. U.S. choice-grade heavy beef	Lb.	79c
Round Steak	Bottom Boneless. U.S. choice-grade heavy beef	Lb.	73c
Ground Beef	Economy	Lb.	25c

Candy and Marshmallows

Roxbury Candy **Chocolate Drops**	16-Oz. Pkg.	37c
Roxbury Candy **Peanut Cluster**	16-Oz. Pkg.	53c
Blu-Hill **Peco-Nut Crisp**	11-Oz Pkg.	37c
Fluffiest Miniature **Marshmallows**	8-Oz. Bag	19c

Cooking Aids . . .

Ground. Crown Colony **Black Pepper**	4-Oz. Can	31c
Crown Colony **Vanilla Extract**	1-Oz. Bot.	22c
Westag. Imitation **Vanilla Extract**	8-Oz. Bot.	15c

DUCHESS
SALAD DRESSING
with that old-fashioned flavor
QUART
PINT

Fruit Cakes . . .

Holiday Loaf	Sliced	14-Oz. Pkg.	49c
Holiday Ring		2½-Oz. Pkg.	79c
Curtsy Bar		14-Oz. Pkg.	79c
Curtsy Ring		32-Oz. Pkg.	1.89

Bread . . .

Sliced White	Regular. Skylark	24-Oz. Loaf	24c
Raisin	Skylark	16-Oz. Loaf	25c
Multi-Grain	Skylark	16-Oz. Loaf	21c

More Good Meat Buys . . .

Chuck Roast	Blade. U.S. gov't.-graded calf	Lb.	33c
Rib Chops	U.S. gov't.-graded calf	Lb.	59c
Round Steak	or Swiss. U.S. gov't.-graded calf.	Lb.	69c
Sirloin Steak	U.S. gov't.-graded calf	Lb.	59c
Fresh Fryers	Whole. Ready To Cook	Lb.	39c
U.S. choice-grade heavy beef **Standing Rib Roast**		Lb.	79c
U.S. choice-grade heavy beef **Arm Roast**		Lb.	49c
Boneless. U.S. choice-grade heavy beef **Rump Roast**		Lb.	73c
Bone in. U.S. choice-grade heavy beef. **Beef Brisket**		Lb.	31c
U.S. gov't-graded calf **Arm Roast**		Lb.	43c
or Brisket. U.S. gov't-graded calf **Short Ribs**		Lb.	21c
U.S. gov't-graded calf **T-Bone Steak**		Lb.	69c
Pork Roast	Boston Butt	Lb.	43c
Spareribs		Lb.	53c
Sliced Bacon	Poppy	1-Lb. Pkg.	59c
Dry Salt Jowls		Lb.	17c
Swift Prem. Ready to Eat. 3 to 5 Lb. Avg. **Picnics**		Lb.	49c
Fancy. Ready to Cook. 8 to 16 Lb. Avg. **Turkey Hens**		Lb.	59c
Hanor House. Prem. Quality. Ready to Cook. 8 to 14 Lb. Avg. **Turkey Hens**		Lb.	64c
Small. Ready to Cook. 4 to 8 Lb. Avg. **Beltsville Turkeys**		Lb.	63c

Farm Fresh Produce . . .

Red Delicious Apples	88's and Larger. Crisp and Flavorful	Lb.	19c
Tokay Grapes	Luscious Clusters	2 Lbs.	19c
Texas Yams	Just right for Baking	Lb.	5c
Red Potatoes	Economy	10-Lb. Bag	35c
Plump and Fresh **Florida Oranges**		5-Lb. Bag	39c
Tangy Flavor **Cranberries**		1-Lb. Bag	25c
Cabbage	Firm Heads	Lb.	7c
Pascal Celery	Crisp and Clean	Lb.	14c
Plump, Sweet, Juicy **Bartlett Pears**		Lb.	19c
Firm and Delicious **Yellow Onions**		Lb.	7c

Syrup

Waffle Syrup	Bud	12-Oz. Bot.	21c
Waffle Syrup	Bud	24-Oz. Bot.	41c
Syrup	Pure Honey Flavor. Bud	12-Oz. Bot.	25c
Syrup	Golden. Bud	5-Lb. Can	59c
Syrup	Delta Blend	12-Oz. Bot.	22c
Syrup	Delta Blend	5-Lb. Can	57c

Remember every cut of Safeway meat is a thrifty cut because all excess bone and fat are trimmed off before the meat is weighed and wrapped . . . And every item sold at Safeway is guaranteed . . . you're completely satisfied, or your money is cheerfully refunded.

Hormel Products . . .

Chili with Beans		15½-Oz. Can	27c
Plain Chili		19-Oz. Can	43c
Tamales		15-Oz. Can	23c
Spam		12-Oz. Can	39c
Hams		1½-Lb. Can	2.03
Beef Stew	Dinty Moore's	24-Oz. Can	40c

Sioux Bee Honey . . .

Honey Extract		8-Oz. Jar	21c
Honey Extract		16-Oz. Jar	36c
Honey Extract		32-Oz. Jar	67c
Honey Comb		16-Oz. Jar	41c
Honey Creme		12-Oz. Ctn.	29c
Honey	In Servers	16-Oz. Jar	53c
Honey Extract	Decanter	3-Lb. Jar	93c

Colgate Products . . .

Dental Cream		Lrg. Tube	23c
Dental Cream		Gnt. Tube	39c
Dental Cream	Economy	Tube	53c
Halo Shampoo		Small Bot.	25c
Halo Shampoo		Lrg. Bot.	45c
Halo Shampoo		Gnt. Bot.	75c

Borax Cleanser	8-Oz. Can	19c
Borax 20 Mule Team	16-Oz. Box	19c
Margarine Allsweet	1-Lb. Pkg.	28c
Oyster Stew Hilton's	12 ¾-Oz. Can	33c
Puss-N-Boots Cat Food	3 6-Oz. Cans	25c
Puss-N-Boots Cat Food	2 15-Oz. Cans	27c

Frozen Foods . . .

Peas	Bel Air	10-Oz. Pkg.	19c
Brussel Sprouts	Bel Air	9-Oz. Pkg.	27c
French Fried Potatoes	Bel Air	9-Oz. Pkg.	17c
Orange Juice	Bel Air	12-Oz. Can	31c
Ocean Perch	Captains Choice	16-Oz. Pkg.	39c
Cod Fillets	Captains Choice	16-Oz. Pkg.	39c

Be Sure . . . Shop

SAFEWAY

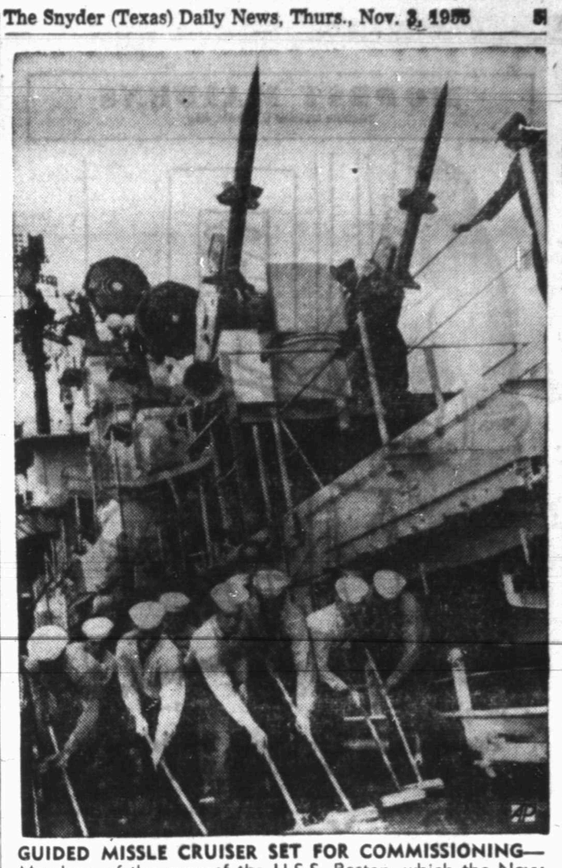

GUIDED MISSLE CRUISER SET FOR COMMISSIONING—Members of the crew of the U.S.S. Boston, which the Navy describes as the world's first guided missle cruiser, swab down the deck in preparation for the ship's recommissioning at the Philadelphia Navy Yard in Philadelphia, Pa. Two of the vessel's needle-nosed supersonic "Terrier" guided missles, which can take off in automatic pursuit of a foe, are seen poised on the laucher at top.

Opening Of 4 ACC Buildings Slated

ABILENE, — Abilene Christian College Saturday will open and name four new buildings representing a $2,000,000 expansion program.

Formal opening of the new structures is scheduled at 10:45 a.m. as a highlight of the 50th Anniversary Homecoming celebration.

The new buildings are the $366,030 Bible Building, the $862,327 men's dormitory, the $620,986 women's dormitory, and the $328,160 cafeteria. Costs listed include furnishings for the dormitories. All four of the new buildings are air conditioned.

The men's dormitory will house 312 men, and the women's dormitory will accommodate 210 women. The main area of the cafeteria will serve 600 students at once in addition to two private dining rooms. The Bible Building contains 17 classrooms, 17 faculty offices, five administration offices, a large conference room and an auditorium seating 225.

The Bible Building will go by that name, but the others will be officially named. The science building, constructed in 1946, also will be named.

The building program became necessary because of booming post - war enrollment at ACC which reached an all - time record 2,077 this fall, almost triple the school's enrollment before World War II. Seven buildings have been erected on the campus since 1946, doubling the size of the college's physical plant. McKinzie Hall for women was built in 1947 and Mabee Dormitory for men was completed in 1953.

The formal opening of the four new buildings comes as the school celebrates its 50th anniversary. ACC was established in 1906 by A. B. Barret, a church of Christ preacher from Tennessee, "to teach the Bible and build character."

Since its first session, with 25 students, Abilene Christian has been guided by seven presidents in a struggle to stay alive through war, depression, drouth, disappointment and near bankruptcy.

LEGAL NOTICES

GUARDIANSHIP OF J. G. WHATLEY, A PERSON NON COMPOS MENTIS IN THE COUNTY COURT OF SCURRY COUNTY, TEXAS
NO. 1621

TO ALL PERSONS INTERESTED IN THE ESTATE OF J. G. WHATLEY, A PERSON NON COMPOS MENTIS:

Notice is hereby given that on the 14th day of November, 1955, I acting as guardian of the person and estate of J. G. Whatley, a person non compos mentis, filed with the County Clerk of Scurry County, Texas, a sworn application for authority to execute a ratification of Unitization Agreement for enlargement of the Cogdell Canyon Reef Unit, in Kent and Scurry Counties, Texas, on:

All the royalty interest of the said J. G. Whatley in the East one-half (E-2) of Section 604, Block 97, H & T C RY CO Survey, Scurry County, Texas.

Said application will be heard by the County Judge of Scurry County, Texas, in the county court room in the Courthouse of said county, in the City of Snyder, on the 14th day of November, 1955, at 10:00 o'clock A.M., the same being the time and place that have been duly designated by said Judge.

WITNESS MY HAND this 31st day of October, 1955.

(s) Elizabeth Whatley
ELIZABETH WHATLEY,
GUARDIAN OF THE PERSON AND ESTATE OF J. G. WHATLEY, A PERSON NON COMPOS MENTIS.

NO. 1511
NOTICE IN PROBATE
THE STATE OF TEXAS
TO ANY SHERIFF OR ANY CONSTABLE WITHIN THE STATE OF TEXAS — GREETING:

YOU ARE HEREBY COMMANDED to cause to be published once, and said publication shall not be less than ten days before the return day hereof, in some newspaper published in Scurry County, the following notice:

THE STATE OF TEXAS
To All Persons Interested In THE ESTATE OF EDNA B. TINKER, DECEASED

James Rosser, Administrator of said Estate filed in the County Court of Scurry County, on the 31st day of October, 1955 a final accounting of said estate and an application of approval thereof.

All persons interested in the Estate of Edna B. Tinker, Deceased ARE CITED TO APPEAR on Monday the 14th day of November, A.D., 1955 (the time fixed by the Clerk in accordance with the provisions of the law relating to Return of Citation and Notices in probate matters), before the said County Court, at the Court House in Snyder, Texas; to contest approval of said final accounting if they see proper to do so, by filing their written objections there to at or before 10 o'clock A.M. of said day.

HEREIN FAIL NOT, but have you before said Court, at the time aforesaid, this writ with your return thereon, showing how you have executed the same.

Witness my hand and official seal, at Snyder, Scurry County, Texas this 31st day of October, 1955.

SEAL

(s) Dan Cotton, Clerk
County Court, Scurry County, Texas

This notice complies with the provisions of Articles 3310, 3310a and 3311 of Revised Statutes and Rule 15 and Amended Rule 101 (effective March 2, 1953) of R.C.P.

INCREASE

Continued From Page 4B

Derrick Drilling Co., and others, Abilene, No. 1 Yoder, 1,110 FSL 467 FEL 179-3-H&GN; 6,800 rotary.

TERRY COUNTY

PRENTICE 6700 — Honolulu No. 17-B Alexander, 3,348 FSL 880 FWL 16-K-psl; 6,500 rotary.

UPTON COUNTY

McELROY—Gulf No. 2 B. J. O'Neal, et al, 330 FSL & FWL 6-C½-R. E. Thain; 3,800 rotary.

McELROY—Signal Oil & Gas Co., and Hancock Oil Co., Fort Worth, No. 2 University, 990 FNL 1,650 FWL 46-30-University; 3,700 rotary.

WARD COUNTY

CRAWAR (Devonian) — British-American No. 7-B J. B. Tubb, 1,980 FSL 1,980 6-B20-psl; 7,500 rotary.

QUITO—Chambers & Kennedy, O'Donnell Oil Co., and Hisson Drilling Co., Midland, No. 2 Marrow, 330 FSEL & FSWL of N½ of N½ 196-34-H&TC; 3,300 rotary.

SOUTH WARD—Bradford Drilling Co., Monahans, No. 4 E. B. McDaniels, 330 FSWL 1,980 FWL 6-8-H&TC; 3,000 rotary.

SOUTH WARD—Bradford Drilling Co., Monahans, No. 9 Reed & Keeling, 330 FSWL 1,650 FWL of N¼ 7-8-H&TC; 3,700 rotary.

SOUTH WARD—Bradford Drilling Co., Monahans, No. 10 Reed & Keeling, 330 FSEL & FSWL of N¼ 9-8-H&TC; 3,700 rotary.

SOUTH WARD—J. E. Oil Co., Monahans, No. 10 Bray, 660 FNSL 330 FEEL of 8¼ 14-8-H&TC; 4,000 rotary.

SOUTH WARD—Tennessee Gas Transmission Co., Midland, No. 1-B Mathews Wilson, 330 FNL & FEL of NW¼ of SE¼ 11-34-H&TC; 3,448 rotary.

PATTON—C. G. Pollard, Fort Stockton, No. 1-C Johnson, 374 FNSL 448 FEEL 9-30-H&TC; 3,100 rotary.

WILDCAT—Argo Oil Corp., San Antonio, No. 1 Jude Nobles, 467 FNWL & FEEL 220-84-H&TC; 3,500 rotary.

WINKLER COUNTY

KERMIT—A&M Oil Co., Corsicana, No. 5 Argo Oil Corp., Earl Vest, 410 FNL 330 FEL 4-B3-psl; 4,000 rotary.

NORTH WARD-ESTES—Gulf No. 448 G. W. O'Brien, and others, 990 FSL 2,310 FEL 14-F-GAMMBRA; 2,850 rotary.

YOAKUM COUNTY

BRAHANEY—Western Drilling Co., Inc., Lubbock, No. 1 Pike, 330 FNL & FWL of SW¼ 476-D-J. H. Gibson; 5,400 rotary.

BRAHANEY—Western Drilling Co., Inc., Lubbock, No. 2 Pike, 660 FSL 330 FWL of NW¼ of SW¼ 476-D-J. H. Gibson; 5,400 rotary.

CRANE COUNTY

BLOCK B-31 (Waddell) — Gulf No. 200 W. N. Waddell and others, 1,880 FSL 330 FEL 13-B31-psl; 6,400 rotary, to change location.

ECTOR COUNTY

UNDESIGNATED — The Texas Co., No. 2-F G. C. Fraser, 660 FSL 658.9 FEL of NE¼ of SW¼ 29-45-1N-T&P; to plug back to 8,370 fet. and re-complete.

DONNELLY (Pennsylvanian) — Texas Pacific Coal & Oil and Eastland Oil Co., Fort Worth, No. 1-C J. Lee Johnson Jr., Farm, 660 FSL 1,980 FEL 36-44-15-T&P; 12,500 rotary, added an operator's name.

PENWELL (Pusseiman) — Skelly No. 1-B Scharbauer 660 FNL & FEL of SE¼ 2-B13-psl; to plug back to test Glorieta.

GLASSCOCK COUNTY

SPRABERRY TREND AREA — Hanley Co., Midland, No. 1-A W. H. Lane, 1,980 FNL 660 FEL 40-36-4S-T&P; 7,800 rotary, changed fee name.

MITCHELL COUNTY

SHARON RIDGE 1700 — Robert Donell, Midland, No. 2 Byrd, 1,650 FNL 990 FWL of NE¼ 195-3-H&GN; 1,800 rotary, changed operator's name.

SHARON RIDGE 1700 — Robert Donell, Midland, No. 3 Byrd, 990 FNL 330 FWL of NE¼ 193-3-H&GN; 1,800 rotary, changed operator's name.

SHARON RIDGE 1700 — Burdell Oil Co., Snyder, No. 2 F. M. Mills, 330 FNL & FWL 303-J. P. Smith & G. J. Reiger; 1,800 rotary, changed location.

PECOS COUNTY

WILDCAT — Forest Oil No. 1-2 White & Baker, 660 FNEL & FEL 30-49-GC&SF; 6,800 rotary, to deepen.

ABELL (Waddell) — Magnolia No. 1 D. D. Bowman Heirs, 1,669.4 FWL 330 FNEL 5-3-H&TC; 5,720 rotary, old well to drill deeper.

WINKLER COUNTY

HENDRICK — Milestone Drilling Co., Midland, No. 1 American Maracaibo Co., 990 FNL 330 FWL of NW¼ 29-B5-psl; 3,000 rotary, to re-enter.

Flying "W" — Gulf No. 173 Keystone Cattle Co., 1,980 FSL & FWL 24-A37-psl; 8,412 rotary, to plug back from old total depth of 9,915.

MODEST MAIDENS

Trademark Registered U. S. Patent Office

"This came loose when I parked, but I left the rest of the car in front of the house like you said!"

Miss Your Paper?
DIAL 3-5486
WEEKDAYS: BEFORE 7:00 P.M.
SUNDAY: BEFORE 10:00 A.M.

Crossword Puzzle

ACROSS
1. On the summit
5. Duct
8. Bleats
12. Infrequent
13. Australian bird
14. Competent
15. Dinner wine
17. Woolly
19. Place
20. Adorns
22. Weight
23. Conjunction
25. --- Rogers
26. Myself
27. Group of travelers
30. Helped
33. Near
34. Idea
36. Leave
37. Resume
39. Feeling
41. Ourselves
42. Native metal
43. Consequently
44. Craft
46. Metric measure
48. Grow sleepy
51. Continued story
53. Granular
55. Hurt
56. Dutch commune
58. Portal
59. Reach across
60. Staff
61. Son of Seth

DOWN
1. Curves
2. Story
3. Eloquent speaker
4. By means of
5. Old-timer
6. Exist
7. Ill-humored
8. Forbid
9. Diminished
10. Quartet part
11. Noticed
16. Ending of past tense
18. Like
21. Musical entertainment
24. Speed contests
26. Baseball gloves
27. Auto
28. Dined
29. Solemn promise
30. Philippine volcano
31. Self
32. Spanish gentleman
35. Came out
38. Fur resembling beaver
40. Pertaining to Ionia
42. Lubricator
44. Serpents
45. Harvest
46. Musical note
47. Comparative ending
49. To a place on
50. Stains
52. Tavern
54. Epoch
57. Accomplish

SALE ADE ODES
OBEY GOT MERE
BEVERAGE ELAN
STY AVERAGE
LIE NEATER
BASED WAS IRE
APOD DAL POSE
REL PEN TUNE
BRUTES TAN
TRAINER RIE
ARIA RENEGADE
LOOP ERE ARES
AWNS SOT PEST

Solution of Yesterday's Puzzle

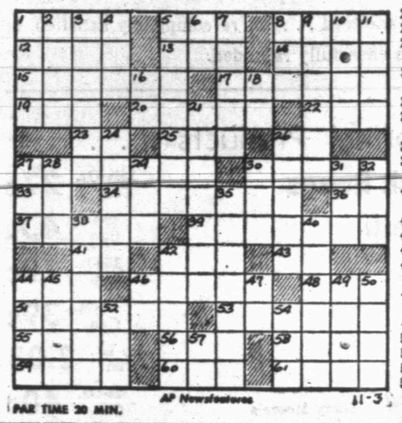

PAR TIME 30 MIN. AP Newsfeatures 11-3

For Classified, Dial 3—5486

JOE PALOOKA

MARY WORTH

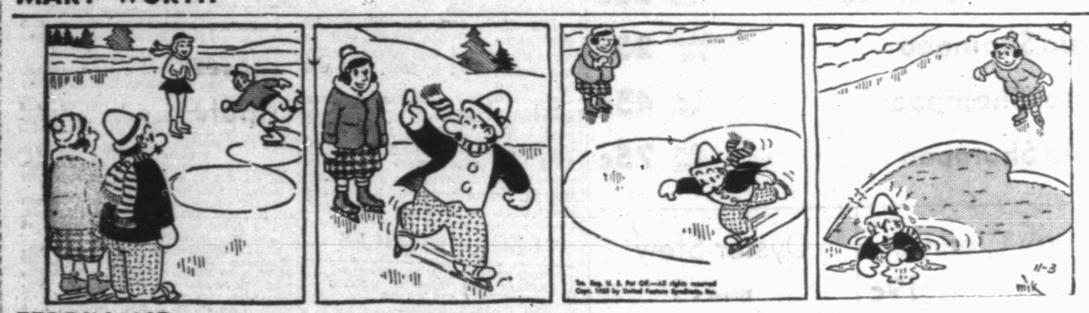

FERDINAND

SCORCHY SMITH

OAKY DOAKS

DICKIE DARE

Half Acre Castle

Feather Printing Company
Phone 3-6131

KERRY DRAKE

REX MORGAN

Home Delivery of the Snyder Daily News 30c per Week

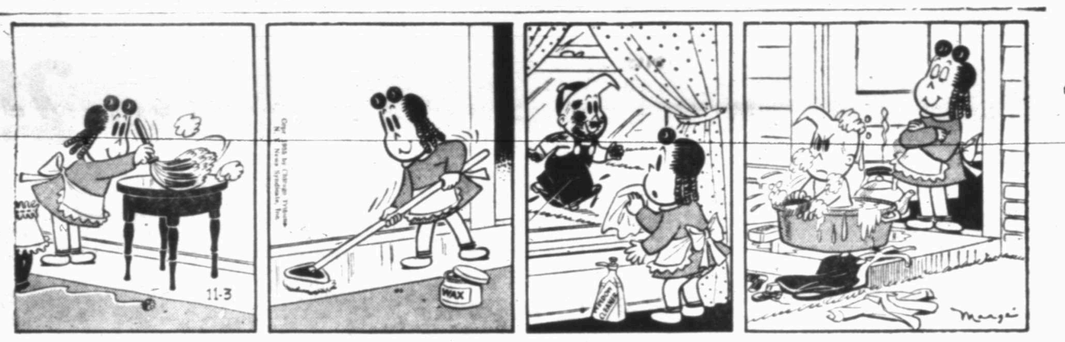

LITTLE LULU

DIXIE DUGAN

Dial 3-5486 for Snyder Daily News Want Ads

THE SAINT

HOPALONG CASSIDY

HITLER'S PRIVATE LIFE

Valet Saw Hitler In His Last Days

Hitler's Valet and Personal Staff Chief to Reveal For First Time Sensational Inside Story of Prewar and War Days With the Fuehrer — Saw Hitler's Rise to Glory, Watched His Conduct of Affairs with Great Figures of Other Countries, Witnessed His Relations with Eva Braun, Saw Him Die.

(EDITOR'S NOTE: This is the first article in a series on the Private Life of Adolf Hitler, as told by his personal valet who has just been released after 11 years in a Russian concentration camp. It is the most remarkable document to have come out of the war and it fills in many blanks in the history of the past 20 years. Here are the sensational, intimate, secret revelations of the man who knew Hitler best of all — on guard and off guard.)

BY HEINZ LINGE,
Hitler's Personal Valet

BERLIN. — I am sitting at an open window overlooking the great broad Kurfurstendamm, the main shopping street of Berlin. From my window I can see the gay, pleasure - loving Berliners strolling to and fro, and find it hard to believe that only two weeks ago, as you read this, I was still a captive of the Russians.

For 11 long and weary years they kept me close prisoner in the concentration camp near Sverdlowsk, in the Urals, because all those years ago they discovered I was Hitler's valet and chief of his personal staff, with the rank of major in his private bodyguard.

They discovered that I was the last person to see the Fuehrer before he shot himself in the bunker at the Reich Chancellery, less than two miles from where I now sit writing — and that I was the first to see him dead.

They discovered that it was I who, acting under his last orders, wrapped in blankets the dead bodies of Hitler and Eva Braun, his bride of a few hours, and tried in vain to destroy them by burning them.

Yes, the Russians held me close prisoner from the moment, a few weeks later, when I was betrayed by a former member of Hitler's own Gestapo who had turned traitor...

Just two weeks ago I was brought to West Berlin and freedom. Within a few minutes of reaching the home of my uncle and aunt in West Berlin, I was besieged by impatient journalists representing the press of the whole world. I was bewildered, dazed—and still not quite sure that I was indeed once again a free man!

Since then I have seen reports of what I am supposed to have said about the last days of Hitler—but I do not recognize them for what I know to be the facts.

That is why I welcome the opportunity to tell the world the complete story not only of Hitler's last days, but of the days before the war and the beginning of the war—of those long-ago days when he went steadily on to victory after victory ...until, as his valet, I watched his slow but inevitable realization that his great gamble for world rulership had failed.

I am not a politician and have never been much of a student of strategy and tactics, but I believe that in all the years I served Hitler as his valet and chief of his personal staff I was nearer to the Fuehrer than any other man in the world. I saw him when he was tired and weary. I saw him when he was elated and certain of victory. I saw him angry in defeat.

In 1943 I asked to be released from my post, but met with a blunt refusal. Instead, Hitler gave me the rank of major which I held at the time of his death.

"I cannot let you go, Linge," the Fuehrer said. "You must stay and serve me."

Today, as I sit gazing out across the roofs of what is left of the Berlin I knew, memories come crowding back.

The great figures of the prewar days pass in parade — Lloyd George, Chamberlain, Churchill, Daladier of France, Mussolini ("The only Roman in Italy:: Hitler eventually called him), Goering, Hess, Goebbels, Ribbentrop, and all.

I saw them all through the eyes of Hitler's valet the man to whom the Fuehrer in confidential moments whispered his private thoughts.

"That curious figure with the umbrella" said Hitler of Chamberlain when they first met.

"I think he has his nose full" he said later "and he won't come back so soon again."

It was in that same house that I saw your great Lloyd George standing unashamedly with tears in his eyes. He and the Fuehrer had been talking about the great losses of men in the first World war and Lloyd George had just made an emotional appeal to Hitler to keep thoughts of future war from his mind.

I will never forget July 20 1944. That was the day at the height of the war when they tried to kill Hitler at his headquarters at Rastenburg.

Only a few minutes before I had been ordered to prepare to receive Musolini who was expected on a visit. Otherwise I would have been near Hitler when that bomb beneath his table exploded.

Instead I was standing 100 yards away with a senior officer who was waiting to greet Mussolini.

We thought at first that a stray dog running across the minefield surrounding the Fuehrer's headquarters had set off a land mine.

I was told the Fuehrer wanted me. I ran to his room and saw that the explosion had injured him. His eardrums had been damaged. Splinters of broken wood from the shattered table penetrated his legs.

"Break up all the flooring of my private quarters to make sure there are no bombs hidden underneath" Hitler told me. I found no bombs.

At the time Hitler had no idea that the bomb destined for himself had been carried in and placed where it exploded. But all this and what happened afterwards has its proper place in the story I am to tell.

But this I will always remember.

Looking at me within moments of the attempt on his life the Fuehrer said: "Linge when I realized there had been an explosion and that I had been hurt I looked at the faces of all the officers near me to see how they reacted."

I shall tell too the real story as I saw it in my capacity as Hitler's valet of why Britain was never invaded ...of the jealousies between Goering and his Luftwaffe and the other armed services of Germany which led to postponement and then to abandonment of what in 1940 was Hitler's most cherished dream — the conquest of Britain.

I can reveal the existence of a secret document kept by Hitler in his headquarters safe of which only he had the key. This I am certain inspired Hess to make his desperate lone flight to Britain in 1941.

In that document as I will disclose Hitler outlined the terms upon which he hoped Britain would throw up the fight. Hess saw that document. In his heart I believe he thought he was carrying out the unspoken wishes of Hitler when he flew to the United Kingdom. But what was Hitler's reaction? That I think you will find one of the most fascinating parts of my story throwing new light on many factors that have so long remained a riddle.

For years before the war Hess and Goering stood high in the Fuehrer's estimation ...but that didn't stop Hitler poking fun at Goering on occasion. For instance I remember the time when Hitler designed a paper medal with the assistance of his photographer Hoffman to send with his compliments to the obese chief of the Luftwaffe!

And there was a Hitler visit to Goering's headquarters. Not often did I see the Fuehrer incapable of speech—but when Goering emerged in the silken robes and turban of a maharajah the Fuehrer just stood and stared.

My mind goes back at this moment as I look at peaceful Berlin to that day in 1939 when war was declared. I accompanied Hitler to the Siegfried Line.

"Well there is war Linge" remarked the Fuehrer. "Now we will see which of the two races the British or the German — races of the same breed — has the right to play the master role in the world!"

Yes the memories come crowding back and I was there to see every incident in the Rise and Fall of Adolf Hitler. During the weeks to come I will turn back the pages of history and disclose every detail I know ... right down to the fateful moment at 3:50 on April 30 1945 when the lights went out for ever for Hitler and Eva Braun the mistress he had just made his wife.

I shall tell of the Fuehrer's dramatic last minutes ... the farewell to Goebbels the goodbyes to me the last salute the pistol shot the suicide of Eva Braun — and my carrying out of Hitler's final instruction.

(World copyright reserved—reproduction in whole or in part forbidden.)

(Distributed by United Feature Syndicate Inc.)

KSNY RADIO LOG

1450 kc

MUTUAL BROADCASTING SYSTEM

THURSDAY EVENING

6:55 News
6:00 Twilight Serenade
6:15 Local News
6:20 Musical Movie Card
6:30 Gabriel Heatter News (MBS)
6:45 In The Mood
7:00 Fulton Lewis News
7:15 Bandstand
7:30 Top Tunes
7:45 Date 'Till Eight
8:00 News (MBS)
8:05 Music By Paul Weston
8:15 Three Sons
8:30 Melody Roundup
9:00 Official Detective (MBS)
9:30 Sports Cast
9:40 Chysler Concert
0:00 News
10:15 Night Watch
0:55 News & Weather
11:00 Sign off

FRIDAY MORNING

6:00 Sign on
6:00 Musical Clock
6:30 Johnny Maddox
6:35 Musical Clock
6:45 Let's Go Fishing
6:50 Interlude
6:55 News
7:05 Hymn Of The Day
7:10 Musical Clock
7:30 News
7:45 Les Paul and Mary Ford
8:00 According To The Record
8:06 Home Edition Of The News
8:15 Coffee Time
8:30 News
8:35 Today's Star
8:45 Designs For Listening
9:00 Cecil Brown (MBC)
9:15 Morning Devotional
9:30 News (MBS)
9:35 Time Out
9:45 String Time Serenade
10:00 Florida Calling
10:25 News (MBS)
10:30 Queen For A Day (MBS)
11:00 News
11:05 Guest Time
11:35 McDonald's Magic
11:40 Green Stamp Jackpot
11:50 Musical Bouquet

FRIDAY AFTERNOON

12:00 Cedric Foster And News (MBS)
12:15 Luncheon Melodies
12:30 News
12:45 Quartet Reverie
1:00 Baseball Game Of The Day (MBS)
3:[illegible] Scoreboard
3:35 News
3:45 Frontier Bonanza
4:00 Red Ball Express
4:15 Melody Quiz
4:30 News
4:35 Top Western Tune
4:40 Red Ball Express
4:45 Lieb's Quiz
4:50 Red Ball Express
5:00 Bobby Benson
5:50 General Sports Time
5:55 News

TELEVISION LOG

THURSDAY PROGRAMS

KDUB-TV Channel 13 – Lubbock

5:00—News, Spts., Wthr.
5:15—Doug Edwards
5:30—Eddie Cantor
6:00—Betty Martin
6:15—Com. Crossroads
6:30—Climax
7:30—Telesports Digest
8:00—Carson Show
8:30—Pacific Crusade
9:00—City Detective
9:30—Circle 13
10:00—News, Spts., Wthr.
10:15—The Hunter
10:45—Mark Saber

FRIDAY

6:45—Wthr. Morn. Show
8:00—Garry Moore
9:30—S. Plains Fair
10:00—Valiant Lady
10:15—Love of Life
10:30—Search for Tom.
10:45—TV Sermonette
11:00—Jack Paar
11:30—Wel. Travelers
12:00—Noon News
12:15—Chapel Songs
12:30—Swap Shop
12:45—Houseparty
1:00—S. Plains Fair
1:30—Medi. Cruise
2:00—Brighter Day
2:15—Secret Storm
2:30—On Your Account
3:00—Recipe Round-up
3:30—Western Movie
4:30—B-Bar Ranch
4:45—Searial
5:00—News, Spts., Wthr.
5:15—Doug Edwards
5:30—My Friend Flecka
6:15—Com. Crossroads
6:30—Topper
7:00—This Is Your Music
7:30—Ray Milland
8:00—The Line-Up
8:30—Person to Person
9:00—Grand Ole Opry
9:30—TBA
9:45—Patti Page
10:00—News, Spts., Wthr.
10:45—Johnny Doughboy

KCBD-TV Channel 11 – Lubbock

5:00—Gene Autry
6:00—Hospitality Time
6:15—News, Spts., Wthr.
6:30—Comedy Encore
6:45—Bernie Howell
7:00—Dragnet
7:30—Ellery Queen
8:00—Dr. Hudson
8:30—Mayor of Town
9:00—Groucho Marx
9:30—Make Connection
10:00—TBA
10:30—News, Spts. Wthr.
11:00—Secret Files

FRIDAY

7:00—Today
8:00—Ding Dong School
8:30—Search for Beauty
9:00—Home
10:00—Tenn. Ernie
10:30—Feather Your Nest
11:00—Cook Book
12:00—News, Wthr.
12:15—Norma Raine
12:30—Serenaders
1:00—Matinee
2:15—Melody Go Round
2:30—Mr. Sweeney
2:45—Modern Romances.
3:00—Pinky Lee
3:30—Howdy Doody
4:00—The Wizard
4:30—Roy Rogers
5:00—Charlie Chase
5:30—Bunny Theater
6:00—Hospitality Time
6:15—New. Wthr. Spts.
6:30—Eddie Fisher
6:45—Here's Howell
7:00—Big Story
7:30—Life With Father
8:00—Sports Reel
9:00—Science-Fiction
9:30—Life of Riley
10:00—TBA
10:30—News, Wthr. Spts.
11:00—The Vise

KMID-TV Channel 2 – Midland-Odessa

5:00—Two Gun Playhouse
6:00—News, Wthr.
6:30—Kit Carson
7:00—Frankie Laine
7:30—Amos and Andy
8:00—Guy Lombardo
8:30—Ford Theatre
9:00—City Detective
9:30—Eddie Fisher
9:45—Organ Time
10:00—News, Wthr.
10:30—Runyon Theater
11:00—Late Show

FRIDAY

3:00—Movie Matinee
4:00—Miracle of Music
4:30—Darts & Smarts
4:55—Crusader Rabbit
5:00—Two Gun Playhouse
6:15—News, Wthr.
6:30—Chemical
7:00—Ames Bros.
7:15—Pioneer Playboys
7:30—Life of Riley
8:00—Playhouse of Stars
8:30—It's a Great Life
9:00—Wrestling
10:00—News, Wthr. Spts.
0:30—Million Dollar Movie

KRBC-TV Channel 9 – Abilene

5:00—Space Ranger
5:30—Kalvin Keewee
5:45—News Caravan
6:00—Music Mart
6:30—Evening Report
6:45—Playhouse 15
7:00—Big Fights
7:30—Ford Theater
8:00—On the Farm
8:30—Make the connect.
9:00—Badge 714
9:30—Inv. Playhouse
10:00—Late Report
0:15—Man Behind Badge

FRIDAY

7:00—Today
8:00—Ding Dong School
8:30—A.M. Melodies
9:00—Home
10:00—OFF AIR
1:00—Matinee Movie
2:15—Daily Devotions
2:30—Mr. Sweeney
2:45—Brighter Day
3:00—Pinky Lee
3:30—Howdy Doody
4:00—Home-Fiesta
4:30—On Your Account
5:00—Superman
5:30—Kalvin Keewee
5:45—News Caravan
6:00—Rin Tin Tin
6:30—Evening Report
6:45—Eddie Fisher
7:00—What's New
7:30—Celebrity Playhouse
8:00—Cavalcade of Spts.
9:00—Life of Riley
9:30—TBA
10:00—Late Report
10:15—Movietime

Grocery Antitrust Charges Reinstated

WASHINGTON (AP)—The Justice Department reinstated its antitrust charges against Safeway Stores, Inc. It claims the stores have attempted to monopolize the retail grocery business in various Texas and New Mexico cities.

An antitrust indictment was returned against Safeway at Fort Worth in early July but was dismissed with the consent of the government. Atty. Gen. Brownell said yesterday that this was done to avoid the delay and expense of testing certain legal questions raised by Safeway in attacking the validity of the grand jury.

The new actions consist of a criminal information alleging violations of the Sherman and Robinson-Patman Antimonopoly acts. It has a companion civil suit asking that the chain be enjoined from alleged "predatroy business behavior."

This Is Beef Week In Texas

Congratulations to our Rancher Friends for the Fine Job they do — Incidentally, Many of them Shop at Everybody's for High Quality Food at Low Cost.

Crisco Shortening 3 Lb. Can 81c
Pure Cane Sugar 10 Lbs. 93c
Kleenex Colored or White 400 Count . . . 25c
FRUIT COCKTAIL Del Monte 303 Can 24c
KUNER'S LITTLE DAINTY PEAS 303 Can 25c
VELVEETA CHEESE 2 Lb. Box 79c
WHITEHOUSE APPLE SAUCE 303 Can 19c
Wolf Chili No. 2 Can 49c
Wolf Tamales No. 2 Can 19c
Campbell's Vegetable Soup 3 Cans 39c
Swansdown Cak Frour 43c
New Crop Stewart Pecans Lb. 59c

Dried Apples 8 Oz. Pkg. 35c
Dried Prunes 12 Oz. Pkg. 27c
Dried Apricots 12 Oz. 63c
Dried Peaches 12 Oz. 39c
Kimbell's Mince Meat 25c
Del Monte Raisins 1 Lb. Box 23c

Fresh Vegetables
Washington Delicious Apples Lb. 19c
Tokay Grapes Lb. 10c
Lettuce Lb. 15c
Celery Stalk 23c
Fresh Spinach 10 Oz. Pkg. 25c
Cello Bag Carrots 12c

Texans Eat Beef Every Day. Enjoy The Finest Beef In West Texas Here At Everybody's. Beef With A Reputation For Quality — U.S. Choice Heavy Grain Fed Beef.

CHUCK ROAST Lb. . . . 45c
BEEF RIBS Lb. 29c
Sirloin or T-Bone Steaks The Finest Lb. 83c
Fresh Ground Beef Lb. 29c
Arm Roast Lb. 49c
Boneless Rolled Roast Waste Free — Trimmed, Lb. 59c
Armours Star Bacon Tra Pkg., Lb. . . . 49c
Armour's Star Franks Cello Pkg, Lb. 45c
Fresh Pork Backbone Lb. 39c
Pork Tenderloin Old Fashioned Lb. 89c
Home Made Pork Sausage Lb. 39c
Center Cut Pork Chops Lb. 65c
Pork Ribs Our Own Special Cut, Lb. 79c

Fresh Dressed, Grade A
Fryers Lb. . . . 39c

OPEN SUNDAYS
EVERYBODY'S
BIG SPRING HIGHWAY

ALL ABOARD!

the Fresh-Pack Sunliner!

BROUGHT TO YOU BY...

SUNSWEET & D&H SUPER MARKET

Enjoy the exciting flavor and genuine economy of Sunsweet dried fruits. Serve your family's favorites real often. Sunsweet products will add an ever-welcome lift to everyday meals. All the folks at your house will enjoy the "sunshine bright" flavor of Sunsweet dried fruits. And they give you a bonus in nutritive value! For a valuable shopping bonus, shop D&H Super Market —where you receive S & H Green Stamps with every purchase. Double on Wednesday.

SUNSWEET
PRUNES BREAKFAST 1-LB. BOX ..... 22¢ LARGE SIZE 12-OZ. VIZ-PAK .. 29¢

SUNSWEET, GOLDEN GLOW, EXTRA CHOICE
APRICOTS 12-OZ. ..... 47¢ 12-OZ. PLIO PKG. ... 57¢ FANCY BLENHEIM

SUNSWEET, FANCY YELLOW, 12-OZ.
DRIED PEACHES . . 35c

PINEAPPLE LIBBY'S FANCY CRUSHED, NO. 2 CAN ..... 25¢

NEW WORLD FAMILY ENCYCLOPEDIA
VOLUME I Still Only . . 19c
VOLUMES II through X . 99c

LIBBY'S, BARTLETT HALVES, 303 CAN
PEARS 29c

LIBBY'S 16-OZ. CAN
BEEF STEW 35c

PORK & BEANS CAMPFIRE NO. 300 CAN ..... 3 FOR .. 25c

NORTHERN, 80-COUNT BOX
PAPER NAPKINS . 2 for 25c

GOLDEN WEST, 10-LB. BAG
FLOUR 79c

PEACHES HUNT'S HALVES OR SLICES NO. 2½ CAN ..... 29¢

TOMATO JUICE HUNT'S FANCY 46-OZ. CAN ..... 25¢

DENTAL CREAM COLGATE, 47¢ SIZE ..... 39¢

EGG NOODLES, 14-OZ. CELLO PKG.
SKINNER'S 35c

CHAMP, 16-OZ. CAN
DOG FOOD 10c

PET OR CARNATION
MILK
3 TALL CANS ..... 38¢

LETTUCE CALIFORNIA, FIRM HEADS, LB. ..... 12½¢

CELERY CALIFORNIA GREEN, LARGE STALK ..... 15¢

TEXAS, LB.
ORANGES 10c

EXTRA FANCY JONATHANS, LB.
APPLES 12½c

FRESH, BUNCH
GREEN ONIONS . . 7½c

LB.
TOKAY GRAPES . . 10c

IRELAND'S, NO. 2 CAN
CHILI 43c

CHEESE PABST-ETTE SLICED, AMERICAN OR PIMIENTO, ½ LB. PKG. ..... 31¢

SLICED BACON WILSON'S CERTIFIED, THICK-SLICED, 2-LB. PKG. $1.09

FRESH SHOULDER, LB.
PORK ROAST . 43c

U.S. CHOICE, LB.
LOIN STEAK . . 69c

U.S. CHOICE, LB.
CHUCK ROAST . 43c

CENTER CUT, RIB, LB.
PORK CHOPS . 69c

U.S. CHOICE, LB., ROUND
STEAK . . . 79c

FRESH GROUND, LB.
HAMBURGER . 29c

GULF-STREAM, 10-OZ. PKG.
SHRIMP . . . 49c

MARSHALL'S, 303 CAN
KRAUT . . . 12½c

HIXSON'S, EXTRA-RICH, 1-LB. CAN
COFFEE . . . 79c

SAUSAGE CUDAHY'S PURE PORK, 1-LB. ROLL ..... 29¢

ROSEDALE, QT. SOUR OR DILL
PICKLES 29c

LIBBY'S, FANCY CALIFORNIA, 303 CAN
SPINACH 15c

REGULAR SIZE
AJAX CLEANSER . 12½c

CASHMERE BOUQUET, BATH
TOILET SOAP . 2 for 25c

CASHMERE BOUQUET, REG.
TOILET SOAP . 3 for 25c

LARGE BOX
FAB 30c

EACH
VEL BEAUTY BAR . 25c

BLEACH, HALF GALLON
CLOROX 29c

ST. JOSEPH, 10c TIN
ASPIRIN 7½c

SUNSWEET, QT. BOTTLE
PRUNE JUICE 35c

SUNSWEET, LARGE SIZE, 3-LB. CARTON
PRUNES 67c

CURTIS, WHITE OR COLORED, 10-OZ. PKG.
MARSHMALLOWS . . 19c

MARYLAND CLUB, 1-LB. CAN
COFFEE 95c

HEINZ, IN GLASS
BABY FOOD 11c

HEINZ, 15-OZ. CAN
SPAGHETTI 15c

LIBBY'S, NO. ½ CAN
DEEP BROWN BEANS . 25c

LIBBY'S, NO. ½ CAN
VIENNA SAUSAGE . . 19c

NABISCO, 13 OZ. BOX
WAVERLY WAFERS . . 29c

TOWIE, 8-OZ. BOTTLE
MARISCHINO CHERRIES . 25c

LUSTRE-CREME, $1.00 SIZE
SHAMPOO
69c

PEAS FRESH-PACT FROZEN 10-OZ. PKG. .. 12½¢

FROZEN, 6-COUNT
DOWNY FLAKE WAFFLES 15c

HILLS-O-HOME, 14-OZ. PKG., FROZEN
CANDIED YAMS . . . 29c

YOUNGBLOOD'S, 16-OZ. PKG. FROZEN
CHICKEN THIGHS . . 73c

PATIO, 16-OZ. PKG. FROZEN
MEXICAN DINNER . . 59c

WHLESON, 6-OZ. CAN, FROZEN
ORANGE JUICE . . . 15c

D&H SUPER MARKET
DAVIS & HUMPHRIES, OWNERS & OPERATORS