THURSDAY

THE SNYDER DAILY NEWS

VOL. 20, NO. 19 SNYDER, TEXAS (79549) THURSDAY, MAY 22, 1969 TEN PAGES—PRICE 10c

The SDN Column

Everytime the United States sends astronauts into space their performance is enough to make a person wonder how long can they keep on keeping on. And that is directed to the astronauts themselves, rather than the mechanical and technical equipment involved. These men who have been selected to carry out the most sophisticated scientific and technological projects in history without exception have exemplified traits that this country has upheld throughout its history. Perhaps they stand out because of the contrast between them and the undisciplined who bid for attention in other areas.

And discipline probably is the greatest contrast which can be cited in this case. The astronauts already have demonstrated the value of this factor when achievement of any type is the goal. On the other hand, lack of discipline, or deterioration of discipline, loiters in and around the core of most present-day problems. The example of the astronauts in this respect should be just about enough in itself to justify the space program.

★ ★ ★

But there have been "spin-offs" and "fall-out" from space work to benefit everyday living, with products ranging from improved, non-sticking kitchen ware to electronic marvels.

And more is expected to come. The National Aeronautics and Space Administration has requested that industry submit proposals for definition and design of an "Earth Resources Technology Satellite System." Its alphabetical name, of course, will be ERTS. One of the big objectives in this project will involve agriculture. They already have learned that much information can be derived from multispectral images of the surface of the Earth taken by aircraft, including crop species and health, soil types and moisture content, coastal shoaling and water pollution. How much more could they learn from such spectral images taken from a satellite?

That's what they want to find out, and interested industrial firms are due to submit their bids on June 18. The space program is an awesome venture. It is literally the present - day frontier. — WACIL McNAIR.

★ ★ ★

Today In History

By THE ASSOCIATED PRESS

Today is Thursday, May 22, the 142nd day of 1969. There are 223 days left in the year.

Today's highlight in history:

On this date in 1947, the socalled "Truman Doctrine" — to stem the spread of communism — went into effect as the U. S. Congress appropriated $400 million for military and economic aid to Greece and Turkey.

On this date:

In 1807, Aaron Burr was put on trial in Richmond, Va., for treason.

In 1819, for the first time, an American-made steamship, the Savannah, set out for a transatlantic voyage.

In 1918, German planes raided Paris during World War I.

In 1943, the Soviet Union announced the dissolution of the Communists International. The Commintern had been formed 24 years earlier to promote world revolution.

In 1944, during World War II, U.S. heavy bombers raided Kiel, Germany.

Ten years ago: A proposal to establish a United Nations garrison in West Berlin was being opposed by U. N. Secretary - General Dag Hammarskjold.

Five years ago: U. S. jet planes were flying reconnaissance missions over northern Laos to check on the activity of pro - Communist forces. The Laotian government had requested the flights.

One year ago: The Charles de Gaulle regime in France was upheld as a censure move in the National Assembly failed by 11 votes.

★ ★ ★

THE WEATHER

SNYDER TEMPERATURES: High Wednesday, 90 degrees; low, 61 degrees; reading at 7 a. m. today 63 degrees.

Northwest Texas : Mostly cloudy and widely scattered showers or drizzle tonight and Friday. Cooler in southeast tonight and Friday. Low tonight 49 in northwest to 60 in southeast. High Friday 64 to 74.

North Central Texas: Mostly cloudy with scattered thundershowers and cooler in north and partly cloudy in south tonight and Friday. Low tonight 58 in northwest to 72 in south. High Friday 72 in north to 88 in south.

Northeast Texas: Fair tonight. Mostly cloudy with scattered thundershowers and cooler in extreme north and partly cloudy in central and south parts tonight and Friday. Low tonight 60 in northweat to 68 in south. High Friday 75 in north to 90 in south.

South Central Texas: Partly cloudy and warm tonight and Friday with a few showers or thundershowers in extreme north Friday. Low tonight 62 to 74. High Friday 82 to 92.

Southeast Texas: Partly cloudy and warm tonight and Friday. Low tonight 65 to 72. High Friday 84 to 92.

Astronauts Hover Over Moon

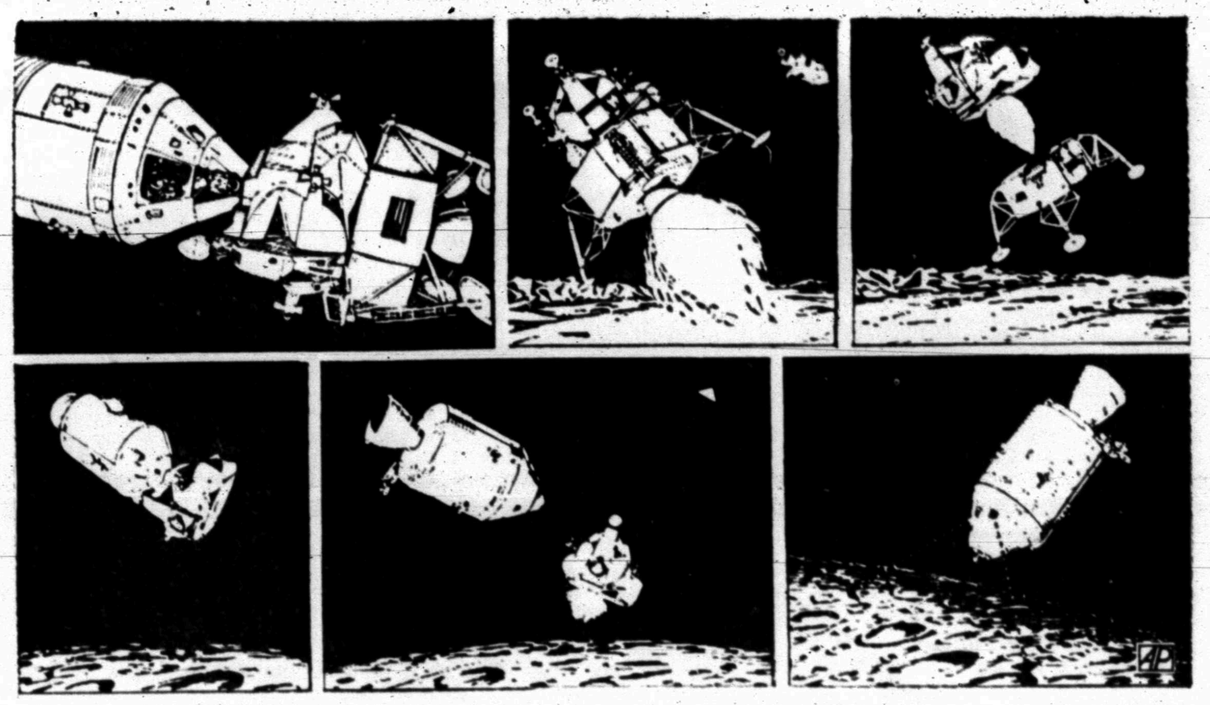

SNOOPING ON THE MOON — Drawings released by National Aeronautics and Space Administration (NASA) illustrate Thursday's activities of the lunar module (Snoopy). Top, from left, astronauts Eugene A. Cernan and Thomas P. Stafford crawl from Apollo 10 command and service module (Chrlie Brown) into Snoopy; Snoopy is over the moon with Charley Brown at upper right corner; and ascent stage of Snoopy over the moon. Bottom from left, are docking stage of lunar module with command and service module so astronauts can get back into latter craft; ascent engine firing to depletion; and the Apollo 10 does some lunar landmark tracking. (NASA Drawings via AP Wirephoto)

Crucial Test Is Underway

By HOWARD BENEDICT
AP Aérospace Writer

SPACE CENTER, Houston (AP) — Two Apollo 10 astronauts transferred into a fragile lunar landing craf. today and prepared to make man's closest approach to the moon's surface, a daring descent to within 50,000 feet of the Sea of Tranquility.

Air Force Col. Thomas P. Stafford and Navy Cmdr. Eugene A. Cernan crawled through a three-foot tunnel into the spidery lunar module, or LEM, in mid-morning and began checking the craft's complex systems.

They leave Navy Cmdr. John Young alone in the command vessel at 4:05 p.m. EDT to swoop down toward a landscape which they described Wednesday in terms such as "rugged planet," "fantastic," and "out of this world."

In the most perilous moments of the mission, they twice are to skim at nine times the speed of sound just 9.3 miles over a landing site they are scouting for a July landing by two Apollo 11 astronauts.

The two spaceships were to be apart more than eight hours, with Young continuing to circle the moon at an altitude of 69 miles, ready to fly a rescue mission if Stafford and Cernan encounter trouble.

During the two flights over the landing site, the LEM pilots hope to take a total of 13 minutes of radar ranging, photographs and visual observations.

Then they are to execute a series of tricky maneuvers to rejoin Young in the command ship, duplicating moves the Apollo 11 landers must make after they blast off the moon.

The lineup must be made if Stafford and Cernan are to get home. LEM, a little, bug-like ship, was designed to operate in airless space and on the moon and can not return to earth.

If the maneuver is successful, and Apollo 10 flashes safely back to earth Monday, Apollo 11 will be ready to set out on the lunar landing mission 55 days later.

Monday night during the first color telecast beamed from near the moon, Stafford, Young and Cernan gave the earth a preview of what they would see.

For 29 minutes, they pointed the camera out the window and showed pictures of a bleak, barren landscape of crater-pocked plains, boulder-strewn plateaus and rugged highlands.

In color, the desolate terrain took on a brownish hue. It looked like a most inhospitable place.

The touchdown target for Apollo 11, near the crater Moltke, was in partial darkness but appeared relatively flat from the 69-mile altitude.

Although it is one of the smoothest stretches of moonscape, the area still is scarred by craters ranging from the size of a dime to a football stadium.

It is an ellipse measuring four by nine miles. From a distance, the surface resembles the "dirty beach sand" description given by the Apollo 8 astronauts who circled the moon in December.

"That's where we're going down tomorrow to photograph," Stafford told the TV audience.

By charting landmarks on the approach to and in the zone, Stafford and Cernan will plot a safe course for Apollo 11. They hope to be able to spot clearly boulders and craters 30 feet in diameter.

Reconnaissance is not their only goal. They also want to provide ground planners with information on how accurately man can navigate around the moon.

Tracking of Apollo 8 and unmanned satellites disclosed that orbital paths fluctuate, especially when the vehicles pass over large ringed plains where concentrations of impact material are believed to be buried. The material could be nickel-iron meteorites, as much as 50 miles in diameter, which exert a gravitational pull on an orbitng object.

PRAISED WARMLY BY SENATORS

Burger Due Easy Approval

By WILLIAM BARTON
Associated Press Writer

WASHINGTON (AP) — The nomination of Warren E. Burger to be chief justice has drawn a warm response in the Senate, particularly from conservatives, indicating the veteran federal judge will have little trouble winning confirmation.

Within an hour after President Nixon's Wednesday night disclosure of his choice, Chairman James O. Eastland, D-Miss., announced his senate Judiciary Committee will hold hearings on Burger's nomination the first week in June.

"He is an outstanding jurist and a very fine man," declared Eastland, a persistent critic of what he terms liberal Supreme Court decisions under retiring Chief Justice Earl Warren.

Although the conservatives were the most enthusiastic, many liberals also said they approved of Burger, who is considered a generally tougher advocate of law and order measures than the majority of the current Supreme Court.

Burger has served 13 years as a judge of the federal Circuit Court of Appeals for the District of Columbia.

Sens. John L. McClellan, D-Ark.; Sam J. Ervin, D-N.C., and Robert C. Byrd, D-W. Va.—all Judiciary Committee members who opposed Abe Fortas for chief justice last year—joined Eastland in hailing the appointment.

The committee's No. 2 Republican, Roman L. Hruska of Nebraska, was enthusiastic in his applause for the nomination.

"I am sure," said Hruska, "the Senate will give quick and enthusiastic confirmation ... He has demonstrated many fine attainments, one of which will have an especially wide appeal, and that is his consistent support of law and order."

Senate Democratic Leader Mike Mansfield said the 61-year-old Burger would "make a good chief justice," adding he thinks the judge "will cut the Supreme Court's annual three-month holiday down to one month."

Outside the halls of Congress, the nomination won support from some of Burger's fellow judges, as well as former New York Gov. Thomas E. Dewey and William T. Gossett, president of the American Bar Association.

Gossett, who described the nominee as "a strong man of great intelleetual capacity and broad experience, said Nixon did not consult the ABA before making the selection—the usual practice in judicial nominations, but he said the bar passed on Burger in 1956 and found him well qualified when he was seated on the court of appeals.

"I think," added Gossett, "he is a worthy successor to Chief Justice Warren."

Dewey predicted in a statement that Burger "will be a distinguished chief justice."

Chief Judge J. Edward Lumbard of the U.S. Circuit Court of Appeals in New York declared that Burger "is very highly regarded by judges for his integrity, his ability and the soundness of his views."

New Battle Costly In Lives

By GEORGE ESPER
Associated Press Writer

SAIGON (AP) — An upsurge in North Vietnamese and Viet Cong attacks last week pushed past the half-million mark the total of enemy troops reported killed since the United States entered the Vietnam war. But American battlefield deaths were more than double the total for the week before.

The U.S. Command said today allied forces killed 5,686 enemy troops last week, an 84 per cent increase over the total of 3,095 reported killed two weeks ago.

The command said 430 Americans were killed and 2,185 wounded last week, the second highest toll this year and the highest since the week ending March 1. Then 453 U.S. troops were reported killed in action and 2,593 wounded at the height of the Viet Cong's spring offensive.

The week before last, American casualties were 184 killed and 1,225 wounded.

South Vietnamese casualties last week were 527 troops killed, the highest toll in more than a year, and 1,643 wounded. Two weeks ago, the South Vietnamese forces reported 182 men killed and 752 wounded.

The 5,686 enemy troops claimed killed last week raised to 500,509 the number of North Vietnamese and Viet Cong soldiers reported killed by allied forces since Jan. 1, 1961, when the United States entered the war. Like the American casualties last week, the enemy toll was the heaviest reported since the week ending March 1. Then 6,813 enemy soldiers were reported killed.

U.S. battlefield deaths reported since Jan. 1, 1961, now total 35,265, including 12,314 killed since preliminary peace talks opened in Paris on May 13, 1968. Since Dec. 7, when the talks were expanded to include the Viet Cong and the Saigon government, 5,208 Americans have been killed in action.

A total of 225,710 U.S. troops have been reported wounded in action since Jan. 1, 1961.

A communique from South Vietnamese headquarters conceded that together with the increase in enemy attacks, allied forces also intensified their offensive operations. It said:

"The Army of the Republic of Vietnam (ARVN) and the allied forces also increased their offensive operations throughout the republic. Offensive efforts were stepped up along the border areas to block enemy infiltration of troops and equipment. During the week, ARVN forces conducted 203 offensive operations of battalion size or larger throughout the country of which 101 had contacts with the enemy."

J. E. Johnson Dies Here

Funeral arrangements were pending this morning at Bell-Seale Funeral Home for Robert E. Johnson, 77, who lived at 2704 Avenue M. Mr. Johnson died at 3:45 p.m. Wednesday at Hillcrest Lodge.

Surviving are his wife; three daughters, Mrs. Lou Alice Starnes of Altus, Okla., Mrs. Lola Mae Gosney of Phoenix, Ariz., and Mrs. Loretta Galyon of Oklahoma City; four sons, Phillip, Bob and Curtis Johnson all of Snyder, and Paul Johnson, serving in the U. S. Army in Vietnam; a sister Mrs. Nellie Roberts of Edgerton, Kan.; four brothers, Albert Johnson of Desdemona, Newt Johnson of Dublin and Allen and Jimmy Johnson, both of Little Rock, Ark.

Mr. Johnson was married to Miss Floye Malone on March 8, 1930, at Stephenville. He was a member of the Baptist Church and of the Masonic Lodge at Dublin.

Merger Approved By Methodists

HOUSTON (AP) — A merger between black and white Methodists in Texas was approved Wednesday night after six hours of debate by the all-Negro Methodist Gulf Coast Conference.

The conference voted approval to a 23-point plan for merger between the formerly white and Negro separate conferences of the United Mehodists in Texas.

Each paragraph was carefully examined with part of the proposed merger plan amended "for calarification." None of the delegates opposed the merger, 118 voted aye, and four abstained.

Should the Texas Conference adopt the plans during its June 2-5 meeting here, both conferences would in a sense go out of existence in June, 1970, and be replaced by a new conference named the Texas Annual Conference.

"No one is joining the other," black and white Methodists will become a part of a new organization, explained Bishop Kenneth W. Copeland, resident bishop over both annual conferences.

One amendment to the plans sets a minimum of at least one member from the former Gulf Coast Conference to seven members from the former Texas Conerence on boards, agencies, commissions and committees for the 1972-76 period.

Another amendment was made concerning the institutions owned by or related to the conferences, requesting that members of boards and voting members be selected without regard to race.

The committee on inter-conference relations, which prepared the proposed plan, will also serve as an ad hoc committee for the merger.

A number of delegates expressed fear about delegating such powers to a committee, saying that the decisions should be the duties of the annual conference of the United Methodist Church.

Daugherty Service Set At Fluvanna

Raymond V. Daugherty, 71, retired rancher - farmer at Fluvanna, died at 7:35 p.m. Wednesday in Cogdell Memorial Hospital.

A native of Killeen Mr. Daugherty had been a resident of Scurry County 50 years. He was married on Nov. 9, 1919, to Bess Bley at Fluvanna. She survives.

Also surviving are a son, C. A. (Red) Daugherty, of Fluvanna; a brother, L. G. Daugherty of Seminole; three grandchildren and one great - grandchild.

Funeral service will be held at 4 p.m. Friday at the Fluvanna Church of Christ where Mr. Daugherty was a member. Edward M. Steph, minister of the church, will officiate. Burial will be in the Fluvanna Cemetery, under direction of Bolger Funeral Home.

Pallbearers will be Roy Lee Beaver, W. C. Hart, Don Jones, Cullen Toombs, L. M. Dawson, Charlie Hunnicutt, Jack Buchanan and Roy Reeder.

Draft Treaty Submitted On Nuclear Ban

GENEVA (AP) —The United States submitted a draft treaty today to ban nuclear arms and other weapons of mass destruction from the sea bed.

The draft, put before the 17-nation disarmament conference, was in answer to a Soviet draft presented March 18. It calls for complete demilitarization of the sea bed, a concept which the United States rejected.

In addition to the restriction on weapons to be banned, the U.S. draft differs from the Soviet proposal on three key points:

1. It would apply to the sea bed three miles from the coast and beyond. The Soviet ban would start at 12 miles.

2. Verification would be by "observation and consultation." The Soviet proposal calls for reciprocal inspection, which U.S. officials say is "ambiguous."

3. The U.S. draft calls for a review conference in Geneva five years after the treaty enters into force. The Soviet draft carries no provision for a review.

U.S. delegate Adrian S. Fisher said that compared to the area covered by the Soviet draft's 12-mile limit, the U.S. version "would add roughly two million square miles of seabed to the area of prohibition.

"This is an area, moreover, where the temptation to extend the nuclear arms race might be very great because of its proximity to the shore," he added.

Fisher said the only practical way to prevent an arms race on the sea bed is to restrict the treaty to weapons of mass destruction, including nuclear arms.

Soviet delegate Alexei A. Roshchin told newsmen he was "in a way" disappointed by the American draft but it was too early to say whether it dimmed prospects of agreement.

Feds Help Corporate 'Bride' To Escape N-west Merger

By WILLIAM BARTON
Associated Press Writer

WASHINGTON (AP) — Nixon administration trust busters have gone to the aid of B. F. Goodrich Co., an unwilling bride in a $2.3 billion corporate marriage prompted by a fast-growing conglomerate, Northwest Industries Inc.

The government contended in a civil antitrust complaint that the merger, if consummated, would be anticompetitive and encourage the trend toward economic concentration.

But even as the suit, the administration's third attack on conglomerates, was filed in a Chicago federal court, the Justice Department released a presidential task force report depicting entrenched concentrated industries as more of a threat to competition than diversified combinations of unrelated companies.

The task force, appointed by former President Lyndon B. Johnson and headed by Phil C. Neal, a University of Chicago law professor, called for legislation to break up "shared monopoly power" by a few companies.

In suing Northwest, the Justice Department moved to prevent Goodrich from becoming the second billion-dollar firm to lose its identity because of the merger movement.

Goodrich, which had $400 million more in sales last year than Northwest, has vigorously resisted the takeover bid by the Chicago-based holding company. Part of its campaign involved shareholder-oriented newspaper ads pointing out Northwest's first quarter losses on railroad operations.

In terms of assets, Fortune magazine lists Northwest as the nation's third largest company in 1968 and Goodrich as 82nd among the nation's top 500 corporate giants. The proposed combine would advance to 29th in rank.

Both firms are highly diversified. Northwest's holdings are formed around the Chicago & North Western Railway, while Goodrich is known primarily for its rubber products.

Asst. Atty. Gen. Richard W. McLaren, releasing the Neal report for "study and comment," said his action should not be interpreted "in any sense" as an endorsement "in whole or in part" of the task force recommendations.

The study, initiated in December 1967, was submitted to Johnson last July, but the proposals were shelved because of a decision not to seek major new legislation in the waning months of the Democratic administration.

The task force proposed laws to permit court-ordered divestiture proceedings in cases where four or fewer firms account for 70 per cent or more of industry-wide sales.

Under its recommendations, four-firm concentration ratios would be reduced to below 50 per cent and market shares of individual companies would be cut to below 12 per cent.

The report was hailed by James J. Ling, chairman of the giant Ling-Temco-Vought Inc., as exonerating the conglomerate movement of any monopolistic tendencies.

Ling suggested the study showed "some very serious problems in certain other business areas that have no relation to the conglomerate movement."

Ling's LTV was the target of the first government suit in the new administration's campaign to slow down the trend toward conglomerate expansion.

Stock Split OK'd

MEMPHIS, Tenn. (AP) — Stockholders of Holiday Inns approved a 2-for-1 stock split Wednesday.

THE SNYDER DAILY NEWS

Published Sunday morning and each evening except Saturday by the Fastner Printing and Publishing Co., Inc., at Snyder, Texas 79549.

Entered as second-class matter at the Post office at Snyder, Texas.

SUBSCRIPTION RATES: By carrier in Snyder 35 cents per week $1.50 per month. By mail in Scurry and adjoining Counties, one year $9.00. Balance of Texas, one year $12.50. All other States $15.00.

MEMBER OF THE ASSOCIATED PRESS.

The Associated Press is exclusively entitled to use for republication all news dispatches in this newspaper and local news published herein. All rights reserved for republication of special dispatches.

Public Notice

TEXAS HIGHWAY DEPARTMENT
NOTICE TO
BUILDING CONTRACTORS

Sealed proposal addressed to the State Highway Engineer of Texas, for the construction of a Maintenance & Construction Building and Outside Utilities to be located on the property of the Texas Highway Department near the north city limits of Snyder on U. S. Highway 84, State Project No. MC 8-29 & MC-8-A-16, Scurry County, will be received at the office of the State Highway Engineer, Room 308, 11th and Brazos Streets, Austin, Texas, until 2:30 P.M. June 12, 1969, and then publicly opened and read.

The building is constructed of lightweight concrete tile, full span metal deck roof structure, built-up roofing, plaster interior partitions, and concrete foundations and floors.

Plans and specifications including minimum wage rates as provided by Law will be furnished to any Contractor desiring to submit a bid and must be secured from the Chief Engineer, Maintenance Operations (File D-18, Room 307), Texas Highway Department, Austin, Texas, OR from Mr. J. C. Roberts, District Engineer, Texas Highway Department, Abilene, Texas.

Usual rights reserved.

Criticism Fails To Dash Hopes

By MICHAEL GOLDSMITH
Associated Press Writer

PARIS (AP) — The United States said today a basis now exists "for productive discussions of the key issues" at the Vietnam peace talks. But North Vietnam and the Viet Cong's National Liberation Front renewed their attack on parts of President Nixon's eight-point plan.

The 18th full-scale session of the talks produced no movement on the controversial issues of troop withdrawals and a political settlement — the questions that have overshadowed the discussions from the beginning.

U.S. Ambassador Henry Cabot Lodge acknowledged that these were areas of disagreement along with international supervision of troop withdrawals. He urged that efforts must be begun at once to find a solution to these problems, while detailed discussions proceeded on other questions.

Noting the Viet Cong's 10-point peace plan, Lodge said both sides "seem to be taking a common approach" on the reunification of Vietnam, restoration of the demilitarized zone and respect for that provisional military demarcation line and prisoners of war.

The Weather

BY THE ASSOCIATED PRESS

	High	Low	Pr.
Albany, cloudy	67	37	
Albuquerque, cloudy	90	59	
Atlanta, clear	87	67	
Bismarck, cloudy	52	31	
Boise, clear	74	49	
Boston, cloudy	66	49	
Buffalo, cloudy	59	43	
Chicago, rain	51	42	.36
Cincinnati, cloudy	73	58	
Cleveland, cloudy	57	49	
Denver, cloudy	56	43	.10
Des Moines, cloudy	57	40	1.78
Detroit, rain	59	42	.01
Fairbanks, cloudy	74	49	
Fort Worth, clear	88	65	
Helena, clear	62	36	
Honolulu, cloudy	82	72	
Indianapolis, cloudy	70	58	
Jacksonville, clear	87	71	
Juneau, cloudy	63	45	
Kansas City, rain	69	48	1.93
Los Angeles, cloudy	74	59	
Louisville, cloudy	73	60	
Memphis, cloudy	89	66	
Miami, clear	83	75	.10
Milwaukee, rain	46	38	.54
Mpls.-St.P., cloudy	54	40	.18
New Orleans, clear	90	68	
New York, cloudy	75	54	
Okla. City, cloudy	84	61	
Omaha, cloudy	53	43	1.07
Philadelphia, cloudy	74	55	
Phoenix, cloudy	99	62	

Living Cost Rose Again In April

WASHINGTON (AP) — Living costs rose six-tenths of 1 per cent in April to continue the sharpest upward price spiral in more than a decade, the Labor Department reported today.

The increase pushed the government's consumer price index to 126.4, meaning it cost $12.64 last month for the same amount of typical family purchases that cost $10 in the 957-59 period on which the index is based.

In the past three months, prices have risen at an annual rate of 7.6 per cent, the steepest rise for a comparable period since 1956, said the Bureau of Labor Statistics.

Food, housing and medical care costs rose seven-tenths of 1 per cent each, clothing prices went up six-tenths and transportation two-tenths, the bureau said.

Housing costs were pushed up by a 3.3 per cent rise in interest rates, a nine-tenths increase for electricity, a seven-tenths rise for maintenance and repairs and a similar rise for furniture.

Mortgage interest charges were 24 per cent higher than a year ago, the bureau said.

The rise in food prices was due largely to increases for meats. Wholesale livestock prices have gone up 6.5 per cent since January and are still rising, said Arnold Chase, assistant commissioner of the bureau.

Elephant Helps Set Up Matinee Show

TREVOSE, Pa. (AP) — Elephant power has helped the Clyde Beatty-Cole Bros. Circus set up shop in suburban Philadelphia.

Faced with an unnavigable muddy field and an afternoon matinee, the circus hitched up its 11 performing elephants Wednesday to wrestle the show into place.

Tech Name Change On House Calendar

AUSTIN (AP) — A name change for Texas Technological College at Lubbock advanced to the House calendar today.

The House State Affairs Committee approved late Wednesday a bill changing the name to Texas Tech University.

When the basketball season ended at Brigham Young, leading scorer Doug Howard turned up as the varsity first baseman. He had only two days of baseball practice before the first game.

HOSPITAL NOTES

ADMISSIONS: George Rodgers, 3605 Ave. U; Viola Warren, Thirty-fifth and Ave. U; James Liner, 4105 Denison Ave.; Oliver Guy, 2912 Ave. S; Barbara McCormick, 3106 Ave. T; Preston Wilson, 408 Thirty-third; Cleo Richards, Colonial Garden Apt.

DISMISSALS: Mrs. Arthur Puente and baby boy, Bonnie Baker, Floyd Williams.

Announcing
New Summer Hours
In Our Service
Department
Mon. - Fri.
8 a.m. to 5 p.m.
For The Best In Service
THOMAS CHRYSLER
DODGE-PLYMOUTH
2103 25th St.

TIGER THEATRE & CAFETERIA
"dine during movie time"
DIAL 37-2-12
JUEVES
DOBLE PROGRAMA
PLUS CASH FUN GAME

— y —

Compare Food Prices...

300 Can Libby TOMATO JUICE 2 For 25c

NESTEA 3 Oz. 98c

Shurfine GINGER ALE 28 Oz. Bottle 25c

Shurfine CORN 303 Can 5 For 95c

FOLGER'S COFFEE Lb. 69c

SHORTENING Snowdrift 3 Lb. Can 65c

Hi-C ORANGEADE 46 Oz. 3 For $1.00

Del Monte CATSUP 20 Oz. 3 For $1.00

Lipton Low Calorie ICE TEA MIX 3 Oz. 85c

Ungraded Guaranteed COUNTRY EGGS 3 Doz. $1.00

Staleys WAFFLE SYRUP 22 Oz. 45c

Beef or Chicken RICE-A-RONI 2 For 69c

Shurfine LUNCHEON MEAT 2 Oz. 49c

Baggies Plastic GARBAGE BAGS 30 Count 49c

Lindsey Pitted Spicy GREEN OLIVES 5¼ Oz. 45c

Shurfine PEANUT BUTTER 18 Oz. 53c

Scott TOWELS Giant Size 3 For $1.00

Renown Cut GREEN BEANS 303 Can 3 For 49c

THE FRESHEST PRODUCE AVAILABLE . . . DIRECT FROM THE FIELD TO YOU!

Fresh BLACKEYE PEAS Lb. 19c

California ORANGES Lb. 15c

Fresh CORN ON THE COB 2 For 15c

GREEN ONIONS 2 For 15c

Long Green Slicers CUCUMBERS Lb. 15c

Shurfine Salad Dressing Quart 43c

Shurfine TOMATOES 303 Can 5 For $1.00

Shurfine FLOUR 10 Lbs. 75c

Shurfine CRACKERS Lb. 19c

Everybody's USDA Choice . . . Better Meats For Less At Everybody's Thriftway

Gooch's Rider Brand BACON Lb. 49c

Deckers Ranch Style Cooked Buffet HAMS Lb. $1.29

Fresh Lean GROUND ROUND Lb. 89c

Gooch or Dankworth German SAUSAGE 12 Oz. Pkg. 69c

Fresh Market Made POTATO SALAD Lb. 39c

Market Made CHICKEN SALAD Lb. 79c

Fresh Ground HAMBURGER Lb. 39c

No Waste ROUND ROAST Lb. 98c

Shurfresh, 6 Oz. Pkg. LUNCH MEATS 2 For 49c

Armour's Star CANNED HAMS 3 Lb. Can $2.98

Fresh Delicious PIMENTO CHEESE Lb. 79c

Fresh Cut Up FRYERS Lb. 39c

FROZEN FOODS

Shurfine STRAWBERRIES 10 Oz. 29c

Morton's HONEY BUNS 2 For 57c

HUSHPUPPIES Each 29c

Sara Lee Maple, Blueberry, Raspberry COFFEE RINGS 10 Oz. 65c

Everybody's THRIFTWAY
1905 35th STREET SNYDER, TEXAS
Phone 573-2311
-WE GIVE BUCCANEER STAMPS-
"WHERE EVERY CUSTOMER IS IMPORTANT"

NEW OFFICERS — Newly installed officers of the Altrurian Club are, from left to right, Mrs. Earl Donaldson, vice president; Evelyn Boone, corresponding secretary; Mrs. Minnie George, president; Alvie Dolen, treasurer; and, Mrs. Dave Harlin, secretary.

Altrurians Close Year At Luncheon

The Altrurian Club closed its year's activities Friday with a luncheon at Martha Ann Woman's Club.

Mrs. Edith McKanna was hostess, but due to illness in her family was unable to attend. Mrs. J. W. Leftwich served in her place.

Following the luncheon Mrs. C. C. Miller entertained with readings from a new book of modernized prayers, titled "Bless This Mess." Mrs. Miller chose selections particularly suited to the club group.

In the business session conducted by the president, Mrs. Minnie George, the officers for the coming year were installed.

Mrs. A. C. Preuitt conducted the installation informally, noting that it was more a vote of confidence.

The new officers are Mrs. Henry George, president; Mrs. Earl Donaldson, vice president; Mrs. Dave Harlin, recording secretary; Miss Evelyn Boone, corresponding secretary; Mrs. Alvie Dolen, treasurer.

ON PROGRAM — Included among those present for the installation dinner honoring new officers of the Altrurian Club, held last week, at the Martha Ann Woman's Club, are, from left to right, Mrs. A. C. Preuitt, Mrs. Charles Miller, and Mrs. John Leftwich. Mrs. Preuitt installed the officers. Mrs. Miller gave a book review, and Mrs. Leftwich substituted for Mrs. Edith McKanna as hostess.

CALENDAR

FRIDAY

Friday duplicate bridge at Snyder Country Club, 9:30 a.m.; open.

SATURDAY

Snyder Palette Club covered dish luncheon and regular painting session, Dan Gibson Building.

Recital, piano pupils of Mrs. Jack Patchell, Martha Ann Woman's Club, 7:30 p.m.

Tomato Corn Lila

1 can (12 ounces) whole kernel corn with red and green peppers, well drained
1 can (14½ ounces) sliced baby tomatoes, well drained
1 tablespoon butter
½ teaspoon dried crushed basil

Into an 8-inch glass pie plate turn the corn; arrange tomato slices over corn. Dot with butter; sprinkle with basil. Cover with foil. Bake in a preheated 350-degree oven until very hot—about 30 minutes. Makes 6 servings

Fat Overweight

Available to you without a doctor's prescription, our product called Odrinex. You must lose ugly fat or your money back. Odrinex is a tiny tablet and easily swallowed. Get rid of excess fat and live longer. Odrinex costs $3.00 and a new, large economy size for $5.00. Both are sold with this guarantee: If not satisfied for any reason, just return the package to your druggist and get your full money back. No questions asked. Odrinex is sold with this guarantee by: IRWIN DRUG STORE 2519 AVENUE S. MAIL ORDERS FILLED.

Knapp News

BY MRS. VERNON TODD

Mrs. Carla Jean Clark and Teresa of Union visited Thursday with Mrs. Frieda Murphy.

Mrs. A. J. Ray, Mrs. J. E. Sorrells and Mrs. Frieda Murphy visited with friends at Colorado City Sunday.

Mrs. P. A. Dugger of Camesa is visiting her daughter and family, Mr. and Mrs. Vernon Todd, Verna and Janice.

Dr. and Mrs. Herbert Von Roeder and Almeda Rimmer of Abilene have been recent visitors of Mr. and Mrs. Jim Sorrells and Mrs. Frieda Murphy.

Mrs. Ben Weathers was a dinner guest Sunday of Mr. and Mrs. M. N. McMichael and helped Mrs. McMichael celebrate her birthday.

Mr. and Mrs. Donnie Dove, Teresa and Keith of Midland spent Friday night and Saturday in the Vernon Todd home.

Mr. and Mrs. Jim Beam and Jim Bob of Patricia spent Saturday with Mrs. Frieda Murphy.

Mr. and Mrs. Udell White, Gail and Art visited in Cisco Sunday.

Mrs. Howard, Mrs. Cox and Mrs. Lee Murphy of Ira visited Monday with Mrs. Frieda Murphy.

Mr. and Mrs. Wayne Crow and Mrs. Nova James and Mrs. Blanche Dunlap all of Snyder were dinner guests Thursday of Mr. and Mrs. Vernon Todd.

Verna Todd returned home Saturday from a trip to Colorado with other members of the Senior Class at Borden County High School.

Janice Todd and other 7th grade classmates were in Big Spring Saturday for their class party. They enjoyed roller skating and swimming.

Mr. and Mrs. Vernon Todd, Verna and Janice attended Baccalaureate Services at Gail Sunday evening. Verna is a spring graduate of Borden County High School.

Mr. and Mrs. Ed Franklin and Mr. and Mrs. Wayne Crow of Snyder visited in the Vernon Todd home Friday morning.

Mr. and Mrs. Olen Horn were in San Angelo Sunday to get Mrs. Emma Robison who will spend this week with them.

Mrs. C. C. James of Snyder visited Friday night with Mr. and Mrs. Cecil James. Visiting Saturday in the Cecil James home were Mr. A. L. Poteet and Mrs. Liddy Westfall of Dallas. Mr. Poteet, Mrs. James' father, will spend the summer with them.

Janice Todd attended a slumber party given by Janice Browne, at Gail Thursday night.

School Menu

FRIDAY

Hamburger on Buttered Bun
Pinto Beans
Lettuce & Tomatoes
Pickles & Onions
Fruit Jello
Milk

BRIDE-ELECT HONORED — A tea honoring Miss Peggy Good, bride-elect of Paul Baker, was held Saturday at the Snyder Savings and Loan community room. The centerpiece of daisies carried out the honoree's colors of yellow and white. From left are Mrs. Jimmy Bolin, sister of the prospective bridegroom; Mrs. Lester Baker, mother of the prospective groom; the honoree, and Mrs. Robert Hood, mother of the bride-elect. Hostesses were Muriel Mapes, Inez Teaff, Helen Robinson, Winnie McCartney, Mrs. Harold Kelly, Joyclyn Holden, Rose Schultz, Lenita Cox, Juanita Farquhar, Alfreida Moss, Charletter Dupont, Jo Plymell and Jean Edmiaston.

The sale of Buddy Poppies preceding Memorial Day is the traditional way to bring attention to the sacrifices made by the nation's war dead in their struggle to keep America free. Buy a Buddy Poppy and wear it on Memorial Day, wear it on Memorial Day.

The V.F.W. Buddy Poppy is a symbol of the sacrifices made by the nation's war dead in the great conflicts for peace.

WAYNE BOREN CLYDE HALL
Snyder Insurance Agency
COMPLETE INSURANCE SERVICE
P. O. Box 530 Snyder, Texas
1820 26th St. Phone 573-3163

dollar $ALE
SALE STARTS THURSDAY 8 A.M.
LOOK WHAT A $ DOLLAR BUYS!

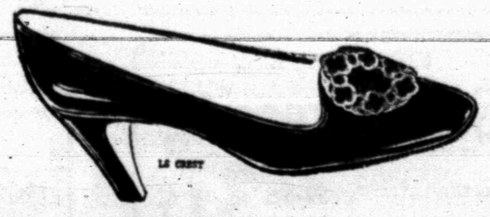

ALL LADIES
DRESS HEELS
This Includes All Brands And Styles (Except White).
BUY ONE PAIR OF LADIES DRESS SHOE
BUY ONE PAIR OF LADIES DRESS SHOES
EQUAL VALUE OR LESS FOR
AT REGULAR PRICE . . . GET ANOTHER
ONE DOLLAR!
Thompson's Shoes
Southeast Corner of Square

GOODYEAR TIRES
PLENTY OF FREE PARKING | Just Say "Charge It Please" | FREE DELIVERY!

GOODYEAR SERVICE STORE
1701 25th Street I. W. GAGE — Store Manager Phone 573-9341

Penny Foundation Reaps Dividends

By ROBERT BERRELLEZ
Associated Press Writer

GUATEMALA (AP) — Sam Greene dreams small and that is how he became a 5-foot-6 giant among the little folks of Guatemala's impoverished outback.

Nine years ago, Greene, a retired New York management consultant, thought up a social development scheme that has become a sort of Alliance for Progress for the destitute. It's called the Penny Foundation.

Looking around for something to do, Greene says, he discovered that a penny's worth of income averaged out at $120 a year per family. In dollar terms the project's coast was staggering. Would they pay for it at a rate of 3 cents a day per family? Greene asked. The answer was a "si," steeped in skepticism. The foundation put up the money. Monthly payments, including interest, for the 47 families totaled $47, a dollar per family a month. The village males supplied the manual labor.

Collateral?

"I figure if a man has a shirt on his back he's a credit risk," says Greene. "The best bank in the world is the poor man's two hands."

The villagers paid back the loan so rapidly, says Greene, they qualified for a sharp cut in interest.

Regardless of the size of any project, Greene reduces it to centavo or penny level. He figures this makes it easier for the poor man to translate his own capacity to pay.

"Qualitatively and quantitatively," stys Greene, "the poor pay more for everything than the rich. Electricity is cheaper than candles or kerosene lamps. The poor spend an average of 40 per cent of their income on medicine to alleviate intestinal disorders because well and river water is contaminated. Potable water is the answer. It's cheaper."

There have been failures, some $16,000 in unpaid bills.

Far from discouraged, the Penny Foundation, now run entirely by Guatemalans with Greene in largely an advisory capacity, keeps growing and applying fresh ideas. Two of the newest: group insurance to cover village projects and rural medicine.

Pink-faced Sam Greene is in his 77th year. He has been coming here since 1945.

cards in a U.S. shipping center.

Working with the poor people's pennies, his foundation has financed cooperatives, schools, water and lighting systems, truck transport, clinics and other rural schemes involving some $200,000.

This isn't much even in Guatemala. But in terms of what it's doing for the little man's dignity, health and outlook, says Greene, "it's Fort Knox."

This is how the foundation works:

The village of Hermano de San Pedro needed a water system costing $1,500. The village

Texas Has Ample Supply Of Berries

BY THE ASSOCIATED PRESS

Plump, delicious strawberries arrived in ample supply at Texas produce markets this week the Agriculture Ddepartment reported.

Berries moved in from growing areas in Oklahoma, Texas, Louisiana and California.

Cucumbers and yellow crookneck squash dominated offerings in the vegetable line, according to fruit and vegetable reporters of the Consumer and Marketing Service.

Prices declined on cantaloupes and watermelons this week as supplies increased. Cauliflower, celery, cucumbers, head lettuce, field peas, bell peppers, yellow squash and tomatoes cost less.

Avocados, strawberries, beans carrots, dry onions and potatoes wore higher price tags than a week ago.

Pineapples from Honduras made their seasonal debut at Texas markets this week. Tomatoes, okra and green beans began to move out of the Rio Grande Valley.

WEDDING PHOTOGRAPHS
In
DELUXE COLOR
"Sensible Prices"
Consult With Us Today
Imogene & Jack Craft
Craft Studio
Snyder, Texas

SAFEWAY LOW, LOW PRICES EVERY DAY Plus SPECIALS!

Safeway Special!
Canned Pop — Cragmont. ★Regular or ★Diet. Assorted. (Limit 12) — 12-oz. Can 5¢

Banquet Dinners — Frozen. Assorted — Reg. Pkg. 39¢
Grape Juice — Bel-air. Frozen — 6-oz. Can 19¢ Why Pay 21¢
Strawberries — Bel-air. Sliced. Frozen — 10-oz. Pkg. 31¢ Why Pay 33¢
Green Beans — Bel-air. Cut. Frozen — 9-oz. Pkg. 22¢ Why Pay 23¢
Cauliflower — Bel-air. Frozen — 10-oz. Pkg. 27¢ Why Pay 29¢
Blackeye Peas — Bel-air. Frozen — 4 10-oz. Pkgs. $1 Why Pay 27¢
French Fries — Bel-air. Frozen — 9-oz. Pkg. 16¢ Why Pay 17¢
Cheese Pizza — Bel-air. Frozen — 16-oz. Pkg. 65¢ Why Pay 67¢
Perch Fillets — Captain's Choice. Ocean Frozen — 16-oz. Pkg. 49¢ Why Pay 53¢
Ice Cream — Snow Star. Assorted Flavors — ½-Gal. Carton 63¢ Why Pay 69¢
Lemonade — Scotch Treat. Regular — 6-oz. Can 10¢

Soft Drinks — Cragmont. ★Reg. ★Diet — 2 Quart Bottles 25¢ Why Pay 2/29¢
Dads Root Beer — Old Fashion — ½-Gal. Bottle 47¢ Why Pay 49¢
Fruit Drinks — Tropi-Cal-Lo. — ½-Gal. Plastic 43¢ Why Pay 45¢

Safeway Special!
Cake Mixes — Pillsbury. Assorted Flavors — Reg. Pkg. 29¢

Shortening — Velkay. All-Vegetable — 3-Lb. Can 49¢ Why Pay 55¢
Cane Sugar — Candi Cane — 5-Lb. Bag 56¢
Sno-White Salt — ★Plain or ★Iodized — 26-oz. Box 10¢
Brown Sugar — Imperial. Light — 1-Lb. Box 19¢
Baking Powder — Clabber Girl — 10-oz. Can 18¢ Why Pay 19¢
Bakers Coconut — Angel Flake — 7-oz. Can 37¢ Why Pay 39¢
Vanilla Extract — Trader Horn. Pure — 4-oz. Bottle 65¢ Why Pay 69¢
Harvest Blossom Flour — Enriched. All Purpose — 5-Lb. Bag 39¢ Why Pay 49¢

Safeway Special!
Green Peas — Gardenside — 16-oz. Can 12¢

Canned Vegetable Values!
Green Beans — Town House. Cut — 16-oz. Can 24¢ Why Pay 25¢
Sliced Beets — Del Monte — 16-oz. Glass 25¢ Why Pay 27¢
Golden Corn — Highway. Whole Kernel — 16-oz. Can 21¢ Why Pay 22¢
Mexicorn — Good Flavor — 12-oz. Can 27¢
Golden Hominy — Van Camp — 14½-oz. Can 12¢
Blackeye Peas — Libby's. Fresh — 15-oz. Can 18¢ Why Pay 19¢
Spinach — Del Monte — 15-oz. Can 19¢
Hunt's Tomatoes — Solid Pack. Special! — 14½-oz. Can 19¢

Safeway Special!
Toilet Tissue — Northern. ★White or ★Assorted — 3 4-Roll Pkgs. $1

Scott Napkins — Family. Assorted Colors — 60-Ct. Pkg. 14¢ Why Pay 15¢
Silk Tissues — Facial. Assorted Colors. 2-Ply — 150-Ct. Pkg. 17¢ Why Pay 19¢
Cut-Rite Paper — Waxed — 125' Roll 29¢ Why Pay 31¢
Plastic Wrap — Kitchen Craft. Clear — 100' Roll 25¢ Why Pay 27¢
Aluminum Foil — Kitchen Craft — 25' x 12" Roll 25¢ Why Pay 27¢
Lunch Bags — Kitchen Craft — 50-Ct. Pkg. 25¢ Why Pay 27¢
Garbage Bags — Zee — 15-Ct. Pkg. 29¢ Why Pay 31¢

Safeway Meats Are Guaranteed to Please!
Chuck Roast — Full Blade Cut. USDA Choice Grade Heavy Beef — —Lb. 58¢
Chuck Steak — Or ★7-Bone Roast. USDA Choice Beef — —Lb. 68¢
Canned Picnic — ★Swift's Premium or ★Samuel's Mohawk — 3-Lb. Can $1.98
Boneless Roast — ★Chuck or ★Shoulder. USDA Choice Heavy Beef — —Lb. 88¢
Arm Roast — Full Cut. USDA Choice Heavy Beef — —Lb. 78¢
Top Sirloin Steak — Boneless. USDA Choice Heavy Beef — —Lb. $1.49
New York Steak — Boneless Strip. USDA Choice Heavy Beef — —Lb. $2.25
Boneless Brisket — USDA Choice Heavy Beef — —Lb. $1.15
Ground Chuck — Lean Beef — —Lb. 75¢
Ground Beef — Safeway Handy Pak — 2-Lb. Chub $1.15
Sliced Liver — Calf. Skinned & Deveined — —Lb. 89¢
All Meat Franks — Safeway. — 12-oz. Pkg. 49¢
Sliced Bologna — Safeway. Jumbo — 1-Lb. Pkg. 59¢

Compare These Pork Values!
Pork Roast — Boston Butt. Fresh — —Lb. 55¢
Pork Chops — Quarter Sliced Pork Loin — —Lb. 69¢
Pork Spareribs — Fresh-Frozen 3 to 5-Lb. Avg. — —Lb. 49¢
Pork Sausage — Wingate. ★Regular or ★Hot — 2-Lb. Pkg. 95¢
Pork Links — Safeway — 1-Lb. Pkg. 59¢

Serve with Safeway Fresh Eggs!
Swift's Bacon — Swift's Premium. Sliced. — —1-Lb. Pkg. 75¢
Sliced Bacon — Safeway — —1-Lb. Pkg. 75¢
Thick-Sliced — Safeway Bacon — —2-Lb. Pkg. $1.45

Rich Smoked Flavor
Smoked Ham — Semi-Boneless. ★Half or ★Whole — —Lb. 69¢
Boneless Ham — Samuel's Chieftain. ★Half or ★Whole — —Lb. $1.29

Variety Meats at Safeway!
Leg of Lamb — USDA Choice Grade Spring Lamb — —Lb. 98¢
Lamb Roast — Shoulder Square Cut. USDA Choice Grade — —Lb. 69¢
Lamb Chops — Shoulder Blade Cut. USDA Choice Grade — —Lb. 79¢
Tom Turkeys — USDA Inspected Grade "A" 17 to 22-Lb. Avg. — —Lb. 35¢
Cornish Hens — Game Hens USDA Inspected — 20-oz. Each 79¢

From USDA Insp. Grade 'A' Fryers
Cut-Up Fryers — Fresh or Frozen. Special! (Whole Fryers—Lb. 33¢) — —Lb. 35¢
4-Legged Fryers — Cut-Up. Fresh — —Lb. 39¢
Double Breasted — Cut-Up Fryers. Fresh — —Lb. 49¢

SHOP SAFEWAY & SAVE! Serving You Better . . . Saving You More!
At Safeway you'll find Low, Low Everyday Prices throughout the Store . . . PLUS Specials Every Day in Every Department . . . That Can Really Lower Your TOTAL Food Bill!

Safeway Special!
Star-Kist Tuna — Chunk Light Meat — 6½-oz. Can 29¢

Low Prices on Cereals!
Corn Flakes — Safeway — 18-oz. Box 37¢ Why Pay 39¢
Post Flakes — 40% Bran — 16-oz. Box 41¢ Why Pay 43¢
Grapenut Flakes — Post — 12-oz. Box 39¢ Why Pay 41¢
Rice Krispies — Kellogg's — 10-oz. Box 41¢ Why Pay 43¢
Kellogg's — Concentrated Cereal — 6-oz. Box 48¢ Why Pay 51¢
Cheerios — General Mills — 10½-oz. Box 39¢
Shred. Wheat — Nabisco. Spoon Size — 18-oz. Box 48¢ Why Pay 49¢
Detergent — Parade — 49-oz. Box 49¢ Why Pay 59¢

Safeway Big Buy!
Tomato Soup — Town House. — 10¾-oz. Can 10¢

Low Prices on Baby Needs!
Baby Food — Heinz. Strained Assorted. ★Fruits ★Vegetables ★Desserts — 6 Reg. Jar 55¢
Similac Liquid — ★Regular or ★with Iron — 13-oz. Can 25¢ Why Pay 26¢
Heinz Cereal — High Protein — 8-oz. Box 19¢ Why Pay 21¢
Borden's Bremil — Liquid Milk — 13-oz. Can 25¢ Why Pay 26¢
Gerber's Cookies — Junior Animal Shape — 4½-oz. Box 23¢ Why Pay 25¢
Teething Biscuits — Gerbers — 4-oz. Box 23¢ Why Pay 25¢
Diapers — babyScott. New Born — 30-Ct. Pkg. $1.29 Why Pay $1.33
babyScott — Extra Absorbent Diapers — 12-Ct. Pkg. 69¢ Why Pay 71¢
Ivory Soap — Laundry — 10-oz. Bar 19¢ Why Pay 20¢

Dairy Deli Values!
Cottage Cheese — Lucerne. All Styles. Special! — 1-Lb. Ctn. 29¢ Why Pay 31¢
Biscuits — Mrs. Wright's. ★Sweet Milk or ★Buttermilk — 8-oz. Can 8¢ Why Pay 9¢
Margarine — Piedmont. Patties — ½-Lb. Pkg. 8¢ Why Pay 10¢
Cheese Spread — Breeze. Imitation Process — 2-Lb. Pkg. 59¢ Why Pay 65¢

Safeway Special!
Kleenex Towels — Boutique. Jumbo Towels — 250-Ct. Roll 29¢

Household Needs!
Liquid Bleach — White Magic — Gallon Plastic 39¢
Liquid Starch — Sta Flo — 32-oz. Plastic 28¢ Why Pay 29¢
Fabric Softener — Downy. Concentrated — 32-oz. Plastic 83¢ Why Pay 85¢
Comet Cleanser — 20½-oz. Can 26¢
Top Job Cleaner — With Ammonia — 28-oz. Plastic 68¢ Why Pay 69¢
Spray Cleaner — White Magic Bathroom — 17-oz. Can 59¢ Why Pay 63¢
Windex — With Sprayer — 8-oz. Bottle 29¢ Why Pay 31¢
Drano Liquid — Drain Cleaner — 12-oz. Plastic 41¢ Why Pay 43¢
Pine Sol — Disinfectant — 15-oz. Bottle 58¢ Why Pay 59¢

Safeway Special!
Black Pepper — Trader Horn — 4-oz. Can 25¢

Bakery Values!
Diet Bread — Skylark. ★Dark or ★Light 1-Lb. Loaf. Special! — 2 for 49¢ Why Pay 28¢
English Muffin — Broad. Skylark — 1½-Lb. Loaf 39¢ Why Pay 43¢
White Bread — Mrs. Wright's. ★Regular or ★Sandwich — 1½-Lb. Loaf 29¢ Why Pay 33¢
Rye Bread — Skylark. Regular — 1-Lb. Loaf 27¢ Why Pay 29¢
Hot Dog Buns — Mrs. Wright's — 8-Ct. Pkg. 25¢ Why Pay 29¢

Safeway Big Buy!
Salad Dressing — Piedmont. — 32-oz. Jar 37¢

Safeway Big Buy!
Crackers — Melrose. Soda. — 1-Lb. Box 19¢

Alka-Seltzer — (69¢ Value) — 25-Ct. Bottle 53¢
Toothpaste — Colgate. Family Size. (6¢ Off Label) — 6¼-oz. Tube 69¢ Why Pay 75¢

Twin Pet Dog Food — Good for Cats, Too! — 15-oz. Can 7¢
Pooch Nuggets — Tasty — 50-Lb. Bag $4.79 Why Pay $4.99
Gaines Meal — Dog Food — 25-Lb. Bag $2.99 Why Pay $3.19
Friskies — Sauce Cube. Dog Food — 5-Lb. Bag 69¢ Why Pay 73¢
Royal Burgers — Pooch — 26-oz. Pkg. 79¢ Why Pay 85¢
Gaines Burgers — For Dogs — 36-oz. Pkg. 88¢ Why Pay 89¢
Cat Chow — Purina — 22-oz. Box 42¢ Why Pay 43¢
Cat Food — Kozy Kittee — 15-oz. Can 10¢ Why Pay 11¢

Safeway Big Buy!
Toothbrushes — Colgate. Adult (69¢ Value) Buy One Get One FREE! — 2 for 69¢

Safeway Has The Freshest Fruits & Vegetables in Town!
Golden Ripe Bananas — Delicate Flavor! Special! — —Lb. 10¢
Red Apples — Delicious. Large, Extra Fancy — 3 Lbs. $1
Winesap Apples — Large, Extra Fancy — —Lb. 29¢
Red Potatoes — US No 1 "A" — 10-Lb. Bag 59¢
Sunkist Lemons — Fancy — Dozen Cello 49¢
Texas Grapefruit — Texas Ruby. — 5-Lb. Bag 59¢
Orange Juice — Safeway. Pure From Florida — Quart Doz. 39¢
Grapefruit Juice — Tropicana — Quart Doz. 39¢
Cucumbers — Crisp. Each — 2 for 25¢
Bell Peppers — Each — 2 for 25¢
Green Onions — Texas. Bunches — 2 for 25¢
Radishes — Crisp. Bunches — 2 for 25¢
Carrots — Safeway. Crisp — 2 1-Lb. Cellos 25¢
Yellow Onions — US No. 1. New Crop — 3 Lbs. 25¢
Yellow Squash — Crookneck — —Lb. 19¢
Valencia Oranges — California Fancy. Large — 2 Lbs. 29¢

Gardening Supplies!
Vertagreen — 5-10-5 Lawn & Garden Food. — 20-Lb. Bag $3.79
Vertagreen — 5-10-5 With Dieldrin. — 20-Lb. Bag $3.79
Ammonium Sulphate — Armour's. 21-0-0 — 50-Lb. Bag $1.69

Prices Effective Thurs., Fri. and Sat., May 22, 23 and 24, in Snyder
We Reserve the Right to Limit Quantities. No Sales to Dealers.
SAFEWAY
©Copyright 1969, Safeway Stores, Incorporated.

Twins Leave 11 Stranded, Lose To Baltimore, 3 To 4

By HAL BOCK
Associated Press Sports Writer

It was a monotonous night in the American League with more reruns than summertime television.

Everytime Billy Martin looked up, Minnesota had men on the bases and Baltimore had someone on the way in from the bullpen to make sure they stayed there.

Everytime Al Dark looked up, the ball kept sailing out of the park and a Kansas City Royal was trotting out a homer.

And everytime Hank Bauer looked up, Horace Clarke was running through his hair and around the bases for the New York Yankees.

Relievers Dave Leonhard and Pete Richert pitched out of jams and Minnesota left 11 runners stranded in a 4-3 loss to Baltimore Wednesday night. Three KC homers backed Roger Nelson's seven-hit pitching and the Royals trimmed Cleveland 4-0 Clarke rapped four singles and stole three bases in New York's 6-5 11-inning triumph over Oakland.

In other AL games, Boston swept a doubleheader from California 5-2 and 8-3 and Seattle whipped Washington 6-2. Detroit at Chicago was rained out.

In the National League, New York blanked Atlanta 5-0, San Francisco edged St. Louis 4-3, Cincinnati nipped Philadelphia 6-5, Houston tripped Montreal 3-2, Pittsburgh bombed San Diego 11-1 and Los Angeles dropped the Chicago Cubs 3-1.

Frank Robinson tagged three hits and the Orioles moved to 4-2 lead against Minnesota's Dave Boswell. Then the Twins nicked Tom Phoebus, 5-0, for a run in the sixth and loaded the bases. But reliever Leonhard got Tony Oliva to bounce into a force play at the plate and struck out Harmon Killebrew to end the threat.

In the eighth, Leonhard was knocked out by a walk and a single. Richert relieved, struck out Ted Uhlaender and got Cesar Tovar to rap into a rally-killing double play.

Minnesota left the bases loaded in the second and sixth innings as well. "That's the way we've been losing them," said Manager Martin. "Loading the bases and not scoring or getting a guy to third with less than two out and not being able to get even a sacrifice fly."

Jerry Adair and Shuck Harrison ripped bases-empty homers and Bob Oliver exploded a two-run shot to account for all of Kansas City's runs against Dark's Indians.

Adair connected in the first inning and Nelson made the run stand up until Harrison's shot in the seventh and Oliver's in the ninth gave him some extra breathing room.

Clarke scored three runs including the winner in the 11th for the Yankees. Bill Robinson opened the final inning with his second triple but was thrown out at the plate on Clarke's bouncer.

Then Horace stole second—his third theft of the game—and raced across on Jerry Kenney's looping single.

Reggie Jackson had a pair of homers for the Athletics and Joe Pepitone connected for New York. Oakland had tied it with two out in the ninth when Bert Campaneris walked, stole second and third and scored on Tom Reynolds' single.

Ailing Jim Lonborg, making his first appearance in almost a month, pitched five innings and earned the victory in Boston's first-game triumph over California. Joe Azcue and Mike Andrews had three hits apiece and Rico Petrocelli homered for the Red Sox.

In the nightcap, Boston jumped into an 8-0 lead in the first four innings and tagged the Angels with their sixth straight defeat. Tony Conigliaro drove in two of the runs with a big triple, making a strong comeback at bats in which he had failed to get the ball out of the infield.

Don Mincher drove in a pair of runs with a single and a homer and Diego Segui put down a ninth inning Washington rally to seal Seattle's victory over the Senators. Mike Epstein drove in both Senator runs, one on a homer.

TRACK SWEETHEART—Judy Bruyere was named Track Sweetheart at Snyder High School during the past school year, and she was honored at the recent awards assembly held in the SHS auditorium.

Yacht Sinks, But Racer Survives

By FRED COLEMAN
Associated Press Writer

PLYMOUTH, England (AP) — The favorite in the round-the-world yacht race lost his boat 12 days from the finish, but "the most important thing is that he is alive," his wife said today.

Mrs. Nigel Tetley was waiting in Plymouth for her 45-year-old husband. He was picked up from a rubber dinghy Wednesday night by a Liberian tanker near the Azores after his triple-hulled yacht sank.

A radio report from the 12,387-ton tanker Prospero said Tetley was in good shape when he was rescued 100 miles north of San Miguel Isle, in the Azores. The tanker due in Trinidad in about a week, and it was not known if arrangements would be made to take Tetley off earlier.

Before abandoning his 41-foot Victress, Tetley sent a distress signal. A U.S. Air Force Hercules transport based in the Azores spotted him and gave his location to the tanker.

Tetley, a lieutenant commander who is soon to retire from the Royal Navy, left Plymouth last Sept. 16 and had spent 247 days alone at sea.

His bow was reported damaged some time ago, but he recently had radioed: "She's leaking like a colander, but I think I'll make it."

If he had arrived as expected in Plymouth on June 2, he would have set a record of 259 days for the fastest solo nonstop circumnavigation of the world and would have been first in line to claim the $12,000 prize the London Sunday Times is offering.

One yachtsman has finished the course so far—Robin Knox-Johnston, a 30-year-old merchant marine officer who sailed his 32-foot ketch Suhaili into Falmouth on April 22. His time was 312 days.

One competitor is still in the running. He is another Briton, Donald Crowhurst, who is also sailing a trimaran like Tetley's. He was last heard from April 8 just after he rounded Cape Horn and started up the Atlantic.

Crowhurst, 35, left Britain Oct. 31 and has been at sea 203 days.

Andretti Loses Car In Crash

By DALE BURGESS
Associated Press Sports Writer

INDIANAPOLIS, Ind. (AP) — A. J. Foyt, Jr. of Houston wes king of the Indianapolis Motor Speedway again today and a favorite to post an unprecedented fourth victory in the 500-mile race May 30.

His No. 1 opponent, Mario Andretti of Nazareth, Pa., lost his car in a fiery crash Wednesday, immediately after Foyt had set an unofficial record for the 2½-mile asphalt track.

Andretti wasn't hurt seriously.

Foyt turned a lap at 172.315 miles an hour in a Coyote-Ford of his own design. The official one-lap record, set in qualifications last year by Joe Leonard in a Lotus-Pratt & Whitney turbine car, is 171.953.

Andretti, who had been fastest in Speedway practice this year at 171.789, charged onto the track immediately after Foyt went to the garage.

Andretti didn't complete a lap before losing his right rear wheel on the northwest turn, spinning 320 feet and hitting the wall. He leaped out of the car as it burst into flame and escaped with a burn on the upher lip.

Another Lotus-Ford was being groomed for Andretti today.

Art Pollard of Medford, Ore., a teammate of Andretti on the 11-car STP team, locked his brakes to miss the Andretti car and spun 280 feet but missed the burning racer.

BOWLING

Ups & Downs League

Standings:

Hall Drug	98 - 54
Cardinal Cafe	92½ - 59½
McAlister Transfer	69 - 83
Snyder Well Service	66½ - 65½
Neves' Standard Service	62½ - 69½
Hydrostatic Tubing Testing	53 - 79
Black & Foree Landscaping	44½ - 87½
Grinslade Furniture	42 - 90

Team Series:

McAlister Transfer	1869
Hall Drug	1855
Snyder Well Service	1850

Team Games:

McAlister Transfer	697
Snyder Well Service	642
Hall Drug	639

Ind. Series:

Ila Ruth Newton	552
Betty Bills	519
E. Evans, Jo A.Everton & Betty Wooldridge	496

IND. Games:

Betty Bils	216
Ruby Neves	203
Ila Ruth Newton	194

Splits Made:

Dena Ellis	4-5
Wanda Early	4-5
Iva Martin	3-10
Betty Bills	9-10

SPORTS

WITHOUT PRESSURE

Young Golf Pros Steal Thunder

ATLANTA (AP) — The young Turks, who have stolen the thunder from the old pros on the golf tour, are winning because they aren't under much financial pressure, says veteran Tommy Bolt.

The colorful 51-year-old golfer—once known as Terrible Tommy because of his temper—was in the star-studded field that started after the $115,000 jackpot in the Atlanta Classic Golf Tournament today.

"These kids are good golfers," Bolt conceded in an interview. I'm not saying they're not.

"But I'm saying that it is easier for them because somebody else is footing the bill.

"A lot of the guys—like myself—are paying our own way on the tour, and have been for a long time.

"Now that's pressure. It's something these kids don't really understand or know," Bolt added.

"I'm glad they have the advantages they have today, but I'll tell you it's much, much easier to go out there and shoot a round of golf when you're not worried about to many things."

There may be puestions about Bolt's theories, but there is no doubt that the youngsters have made a splendid showing on the tour this year.

Bunky Henry, Tommy Shaw, Larry Hinson and Jim Colbert were among the so called unknowns who teed off with a 1969 victory already under their belt.

The old pros were out in force on the 7,058-yard, par 72 Atlanta Country Club layout, too.

STANDINGS

BY THE ASSOCIATED PRESS

National League

East Division

	W.	L.	Pct.	G.B.
Chicago	25	14	.641	—
Pittsburgh	19	18	.514	5
New York	18	18	.500	5½
St. Louis	7	20	.459	7
Phila'phia	15	20	.429	8
Montreal	11	23	.324	11½

West Division

	W.	L.	Pct.	G.B.
Atlanta	24	11	.686	—
Los Angeles	22	14	.611	2½
San Fran.	21	16	.568	4
Cincinnati	17	19	.472	7½
San Diego	16	25	.390	11

Wednesday's Results

San Francisco 4, St. Louis 3
New York 5, Atlanta 0
Cincinnati 6, Philadelphia 5
Houston 3, Montreal 2
Pittsburgh 1, San Diego 1
Los Angeles 3, Chicago 1

Today's Games

New York at Atlanta, N
Montreal at Houston, N
Pittsburgh at San Diego, N
Chicago at Los Angeles, N
St. Louis at San Francisco
Only games scheduled

Friday's Games

Philadelphia at Atlanta, N
Montreal at Cincinnati, N
New York at Houston, N
Chicago at San Diego, N
St. Louis at Los Angeles, N
Pittsburgh at San Fran., N

American League

East Division

	W.	L.	Pct.	G.B.
Baltimore	28	13	.683	—
Boston	23	13	.639	2½
Detroit	18	16	.529	6½
New York	19	21	.475	8½
Cleveland	8	24	.250	15½

West Division

	W.	L.	Pct.	G.B.
Oakland	21	14	.600	—
Minnesota	20	14	.588	½
Kansas City	17	20	.459	5
Seattle	16	20	.444	5½
California	11	24	.314	9½

Wednesday's Results

Baltimore 4, Minnesota 3
Boston 5-8, California 2-3
New York 6, Oakland 5, 11 innings
Seattle 6, Washington 2
Kansas City 4, Cleveland 0
Detroit at Chicago, rain

Today's Games

Detroit vs. Chicago at Milwaukee, N
Kansas City at Cleveland, N
Minnesota at Baltimore, N
Seattle at Washington, N
California at Boston
Only games scheduled

Friday's Games

Boston at Chicago, N
California at Detroit, N
Seattle at Cleveland, N
Oakland at Baltimore, N
Kansas City at Washington, N
Minnesota at New York, N

AN EXOTIC EXPERIMENT

Wall-Eyed Perch Are Released In Thomas

EVOTIC 3 col 48 WALL EYED

A million, four - hundred thousand (1,400,000) wall - eyed perch have been released in Lake J. B. Thomas this spring, according to Game Warden David Palmer, who said they were hatched in the state fish hatchery in San Angelo and the federal hatchery in New Mexico.

The fish released here are tiny "fry" fish, smalller than a girl's fingernail. The stocking program here is a careful experiment being conducted by the Parks and Wildlife Department. It is a continuation of an exotic fish program begun in Texas in 1932.

Wall-eyed perch were stocked in Lake Meredith near Amarillo in the Panhandle in 1965. These "fry" were flown in from Spirit Lake in Iowa with half a million released in the first year. An additional two million were placed in Lake Meredith in 1966.

Wall - eyed perch taken from Lake Meredith this year are averaging about two to five pounds. The world record is 22 pounds, four ounces.

"It is not known at this time what size the fish will attain in Lake Thomas or whether they will survive," Palmer said, "but it is hoped they will supply a good fish for the angler and the sportsman to take." It also is hoped they will help control the rough fish in Lake Thomas and supply a good game fish in the future.

At present, there are no limits on the number or size of wall-eyed perch that can be caught. However, there is legislation pending that could govern the number caught or held in possession on any day. This proposed law could be in effect by the time the perch stocked here are large enough to catch.

Palmer says that if the "wall-eyes" do as well here as game officials hope, then local interest in angling could increase quite a bit over the next few years. However, he stressed the stocking of "wall-eyes" here is definitely an experiment and only time will tell how successful the experiment is. These perch seem to be doing well in Lake Meredith, but that is no guarantee they will thrive here.

"I've talked with an old trapper here who has caught the wall-eyed perch," Palmer said, "and he recommends the use of a steel leader. These fish have teeth and they can cut an ordinary leader when they turn on you."

NOW...we offer you

GOLD CREST PROTECTION
PEST CONTROL CHEMICALS

BONDED TERMITE CONTROL
Pest Control Protection

- Professional
- Scientific
- Dependable

For Bonded Termite Control With Permanent Bonded Contract

CALL US TODAY!

AAA EXTERMINATING CO.
Phone 573-9863

GOLF TEAM HIT HARD BY GRADUATION LOSS

The state runnerup Snyder High School golf team will lose four seniors to graduation. They are Mitch Rambin, Jay Kidd, Benny Ward and Johnny Powell.

Johnny played in the early season matches and lettered on the first team. He played on the second team in district play. Mitch, Jay and Benny were sparkplugs of the team and did an outstanding job in district and in the state playoff.

"These boys will be extremely hard to replace," said Coach J. P. Ward.

Fortunately there are some talented underclassmen returning, including juniors Phil Ator and Ronald Ward and sophomore Glenn Rambin. They played a lot of golf this year and did an outstanding job. Competing for a spot on the first team against these boys will be juniors John Lacik, Terry Rannefeld, Ted Donaldson and Steve Boydstun. They played on the second team this season. Other returners who saw limited action are juniors Trey Cooper, Dennis Wolfe, and Coy Rhodes.

Experience gained during the summer could determine how well the team fares next season. There will be several junior golf tournaments this summer sponsored by the West Texas Chapter of the P.G.A. Competitors will be grouped according to age. Dates and sites of these tourneys will be announced later.

Mitch Rambin had the best season average for the Bengals with a 73.9 for 33 18-hole rounds. Benny Ward had the best district average with a 232 total for the three rounds. He finished third medalist. Mitch was only two strokes behind and copped fourth medalist honors. Jay Kidd had the best score in regional, firing a 77-75-152 for top medalist honors. Mitch copped third medalist honors with four more total strokes, and Phil Ator was fourth medalist with a 157 total. Jay Kidd and Benny Ward tied for fourth medalist honors at state with identical 77-81-158 cards.

SEASONS AVERAGES
(And No. of 18-hole rounds)
Mitch ambin 73.9 and 33.
Jay Kidd 77.7 and 52.
Benny Ward 78.3 and 21.
Glenn Rambin 80.7 and 22.
Phil Ator 81.7 and 48.
Ronald Ward 83.5 and 14.
Johnny Powell 84.6 and 38.
John Lacik 90.4 and 33.
Terry Rannefeld 94.3 and 34.
Ted Donaldson 95.1 and 36.
Steve Boydstun 98.6 and 36.
Trey Cooper 101 and 31.
Dennis Wolfe 103 and 7.
Coy Rhodes 107 and 1.

DISTRICT AVERAGES
Benny Ward 78-78-76-232, third medalist.
Mitch Rambin 78-82-74-234, fourth medalist.
Glenn Rambin 76-73-89-238.
Jay Kidd 83-81-78-242
Phil Ator 84-81-78-243
Ronald Ward 85-85-78-248.
Johnny Powell 84-87-84-255.
John Lacik 85-93-91-269.
Steve Boydstun 95-96-95-286.
Ted Donaldson 99-102 (2 rounds only).
Terry Rannefeld 95 (1 round only)

REGIONAL AVERAGES
Jay Kidd 77-75-152, first medalist.
Mitch Rambin 79-77-156, thrid medalist
Phil Ator 79-78-157, fourth medalist.
Glenn Rambin 89-84-173.
Ronald Ward 83 (disqualified).
Benny Ward (injured).

STATE AVERAGES
Jay Kidd 77-81-158, tied for fourth medalist.
Benny Ward 77-81-158, tied for fourth medalist.
Glenn Rambin 80-80-160.
Mitch Rambin 85-77-162.
Phil Ator 79-84-163.

Horse Will Seek Third Race Crown

By ED SCHUYLER JR.
Associated Pres Sports Writer

NEW YORK (AP)—Majestic Prince's bid for the Triple Crown still is not definite. But at least he's in the throne room.

The unbeaten winner of the Kentucky Derby and Preakness was vanned from Baltimore Wednesday and put into Barn 9 on the Belmont Park backstretch, just a short distance from the track where the Belmont Park backstretch, just a short distance from the track where the tough 1½-mile Belmont Stakes, final leg of the Triple Crown, will be run June 7.

Apparently a clean bill of health is all the striking chestnut needs to go after the crown worn only by eight other colts—the last being Citation in 1948.

"We'll look at him for the next few days and if he looks right, he'll run," owner Frank McMahon said at his Palm Beach, Fla., home. "Personally, I think he has a good chance of being in the race.

"Of course, he won't run if he's not healthy, but we'll be looking at him up to the day of the race."

This is an about face from McMahon's stand earlier in the week when he joined trainer Johnny Landren in saying Majestic Prince would skip the Belmont and go to Longden's California ranch for a rest.

"We were going to ship him to California because he had lost some weight," said McMahon. "There's nothing wrong with him in any other way. He did look like he had gone down hill some, but he usually comes back fast."

Gun Club Shoot Set

The Canyon Gun Club will sponsor a rifle shoot for .243 caliber weapons and up with 10 shots at 100 yards and 10 shots at 200 yards. It will be held at 1:30 p. m. Sunday at the Club range.

Trophies will be awarded to the top three shooters and for the best aggregate score.

Ron Santo of the Chicago Cubs drew 96 bases on balls last season to lead the National League for the third straight year.

GENE'S GUN SHOP
3602 Hill Ave.
Weekdays Open After 5 p.m.
Open All Day Saturday
• Rebluing • Drill & Tap
• Repairs • Stock Work
Some Gun Parts In Stock!
GENE BOWLIN 573-2323

4-PLY NYLON CORD
"All-Weather IV" Tires
• Clean sidewall design, radial darts on shoulder
• Triple-tempered nylon cord construction
• Buy now at these low prices
Get your set today!

GOODYEAR
4 FOR $39.80
6.50 x 13 blackwall tubeless plus Fed. Ex. Tax $1.79 per tire and four old tires
ANY OF THESE SIZES
7.75x15 7.75x14 8.25x14
4 FOR $51.80 tubeless blackwall
Plus $2.20 to $2.36 Fed. Ex. Tax per tire (depending on size) and four old tires
BUY NOW on our EASY PAY PLAN! FREE MOUNTING!

Expert Brake Adjustment
Brake Safer and Smoother
$1.19 Any U.S. auto plus parts. Add $2 if disassembly & reassembly of self adjusting brakes is needed.
Remove front & rear wheels, adjust brakes, inspect front wheel bearings, inspect grease seals, add fluid, test.

FRONT-END ALIGNMENT
$9.50* compact cars
$10.50* standard cars
$12.50* deluxe heavy cars
Prices for any U.S. auto plus parts
We do all this work: Inspect complete front end, including springs for proper height, shock absorbers, ball joints for proper steering control, idler arms, tie rod ends and steering wheel assembly for excessive looseness. Realign front end correcting camber, caster & toe-in to safe original car manufacturers specifications and road test. (Chief causes of fast tire wear)
*Add $2 for torsion bars

MAJOR ENGINE TUNE-UP
$18.88 Any 6 cyl. U.S. auto
$22.88 8 cyl. U.S. auto
Add $2 for air conditioning
You get new spark plugs, points, rotor and condenser. Plus our specialists will clean fuel bowl, air filter and battery—check ignition wires, distributor cap, starter, regulator, generator, fan belt, cylinder compression and battery. We will reset timing and readjust carburetor to new car specifications and road test.

GOODYEAR SERVICE STORE
1701 25th Phone 573-9341

SIC 'EM, BOY!

Industry Problems Bring About New Unity Theme

By JOHN CUNNIFF
ap business Analyst

NEW YORK (AP) — Today is National Maritime Day, so proclaimed by President Nixon, and in sharp departure from previous behavior the industry is trying to speak with one voice. Unity is its theme.

Themes are achieved in reality much less fully than in dreams, but there are now strong motivating factors behind the dream. Self-survival for one. At the other extreme is the possibility of some highly profitable business.

The reason for the new "unity" approach to problems is just that: problems. In the past one segment of the industry warred against the other. Labor battled management; both battled government. Everyone lost.

Partly as a result of this dissonance, parts of the U.S. merchant fleet has become ragged. As squabbles persisted, business exited. Now only 5.6 per cent of U.S. trade is carried in American vessels.

For an idea of age consider this: About 80 per cent of the 1,000 or so ships active in the merchant fleet are of World War II vintage. They are becoming difficult to insure. Each year they become less competitive.

One of the problems that complicates any discussion of merchant shipping in the United States is the subject of subsidies, for in order to compete with low wages in other nations a good deal of U.S. shipping receives federal aid.

It comes in two main forms: financial assistance in the building of cargo ships, and parity payments to ship crews.

In return for this assistance, the cargo liner operators content themselves to sail only on predetermined routes, make themselves available in an emergency and commit themselves to orderly replacement of aging vessels.

The government's reasoning is clear: In an emergency, such as a full wartime mobilization, it is essential that the nation have a fleet to carry its men and supplies.

This subsidized segment of the industry is in good shape now, according to the American Institute of Merchant Shipping (AIMS), but it may be the only healthy part.

The unsubsidized ships—the bulk carrier of bauxite and ore and corn, the tankers and the irregularly scheduled "tramp" ships all have problems, primarily problems of replacement and refurbishing.

To do such work in American yards, they contend, is too expensive without a subsidy. The inevitable result, they argue, could be the debilitation of an important part of the Merchant Marine.

In order to ward off this possibility, AIMS is now seeking to extend the subsidy program to such ships and is hopeful that the Nixon Administration will come up with a broad financing program soon.

Junior Editors Quiz on OCEAN CURRENTS

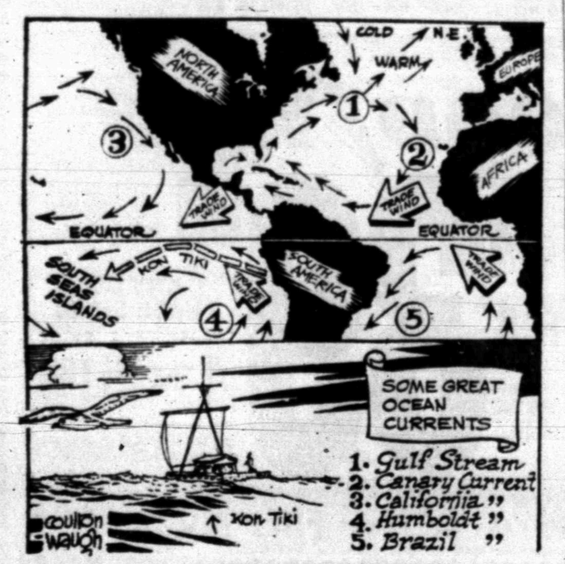

QUESTION: *Why were trade winds and water currents so important to early sailors?*

* * *

ANSWER: Our picture shows five great ocean currents and the directions of the steadily blowing trade winds. The push of the wind is the main cause of ocean currents. But the spinning of the earth on its axis, from west to east, also affects them, turning them to the right of the wind direction in the Northern hemisphere and to the left in the Southern. Uneven heating of ocean water by the sun also affects ocean currents, as does the various shapes of the land masses. Such currents and the steady trade winds had a great effect in the old days when sea travel was by sailing ship, for these ships moved much slower when the winds or currents were against them. For these reasons, the oldtime sea captains planned their voyages to take advantage of favorable winds and currents. A few years ago, the raft Kon Tiki drifted all the way from South America to the South Seas, to prove that early South American Indians may have used this route because of the favorable winds and current.

5-22

(Larry Horn of Pueblo, Colo., wins a prize for this question. You can win $10 cash plus AP's handsome World Yearbook if your question, mailed on a postcard to Junior Editors in care of this newspaper, is selected for a prize.)

Minis Return With Spring Weather

By JOE WING

NEW YORK (AP) — Oh, to be in Gotham, now that spring is here.

Browning never wrote it that way, but then Browning never saw a miniskirt. And the miniskirt capital of the world is located, according to some competent critics, in Manhattan.

Testing that proposition, I made inquiry the other day of a new arrival from Iowa.

"Do the girls dress like that in Des Moines?" I asked.

"Gosh no," said he.

There was a time last winter when I feared for the miniskirt trend.

The gals seemed to be swapping short skirts for long pants at an alarming rate. But now the onset of fine weather indicates they merely were protecting themselves from the cold blasts of winter rather than from the hot stares of girl watchers.

With spring dresses abloom, you would think the watchers would be out in force. I suppose they are, but not hereabouts in the sense of standing on the corner and watching the pretty girls go by. You stand on the corner of Fifth Avenue and 51st Street, say, and you're likely to find yourself trampled underfoot by mostly female phalanxes. The sidewalk traffic, as well as the auto traffic, is simply awe inspiring.

Pursuing my editorial investigations, I asked one of the stenographers in the office what she thought of the mini trend.

"It really is something," she conceded. "Going through some stores last weekend I was shocked by the clothes on the manikins. The skirts were up to here."

She indicated an interesting anatomical bench mark, considerably above the reach of her own mini.

Being conscientious about surveys, I asked a young man too.

"The styles are fine by me," he said. If he was shocked, he did a good job of keeping his emotions under control.

Another youth elaborated, "You get calloused to seeing those legs, but I don't think you ever get over being surprised."

One surprise I've had to put up with lately is the appearance of sleek, dark, seamless nylon hose that extends clear out of sight and spotlights a well turned leg in a fashion never achieved by contoured stockings, knee length socks or bare skin. I cannot say, however, that this shocks me.

Of course it's us old codgers who are most immune to minishocks— for reasons other than you might suppose.

We're the ones who well remember those girls of the flaming youth generation who wore skirts not too much longer than the ones they're wearing now. And that, mind you, was before the invention of pantyhose.

Contest Bill Approved For Senate Debate

AUSTIN (AP) — Service stations and other businesses sponsoring contests would be required to post the chances of winning under a bill approved for floor debate by the Senate State Affairs Committee.

The committee voted Wednesday to send the bill to the Senate floor for debate.

It also would make the business tell contestants how many prizes are left to be won.

Sen. Barbara Jordan, Houston, Senate sponsor of the bill, agreed to take an amendment on the floor that would exempt businesses subject to regulation by the Federal Trade Commission if the commission issues regulations on the contests.

Twenty - three unmanned spacecraft have reached the moon's surface, 17 American and six Soviet.

Room Rent Going Up At County Jail

MARION, Ohio (AP) — Room rent is going up at the Marion County jail.

County commissioners wrote their biggest customer, the city of Marion, that due to the rising cost of food, clothing and personnel, the daily room rate will be raised from $4 to $5, effective July 1.

CROSSWORD PUZZLE

ACROSS

1. Pillow case
5. Cinders
10. Theater box
11. Crafts
13. Later
14. Rich dessert
16. And not
17. Garden party
18. Pipe fitting
19. Slander
21. Third son of Jacob
22. Science
23. Book cover
24. Wharf
27. Tennis stroke
28. Bugaboo
29. Glowworm
33. Fury
34. "The Bear"
25. Be situated
36. Living in the woods
38. Festive
39. Language
40. Chalices
41. Marsh grasses
42. Denomination

DOWN

1. Viewpoint
2. Respect
3. Bazaar
4. Chess pieces
5. Angle
6. Ray
7. Charter
8. Pixy
9. Roofer's tool
12. Colander
15. Linden tree
17. Indignation
20. Fruit
21. Ear part
23. Tribunals
24. Unite
25. Heron
26. Vibration
27. Cotton threads
29. Trickery
30. Glow
31. Spring flower
32. Leaven
34. Impel
37. Person
38. Helium

PEG		HAW			THAW						
EXAMINE					HONE						
LIMITED					ORAN						
ATES				FRIT							
	SALAL				ZOO						
FEN		SANE			OLD						
APE		SITE			NED						
DIM		ACERB									
	COPY				AWAY						
AURA			ABALONE								
IRAS			TENDRIL								
MELT			ENS		ELL						

SOLUTION OF YESTERDAY'S PUZZLE

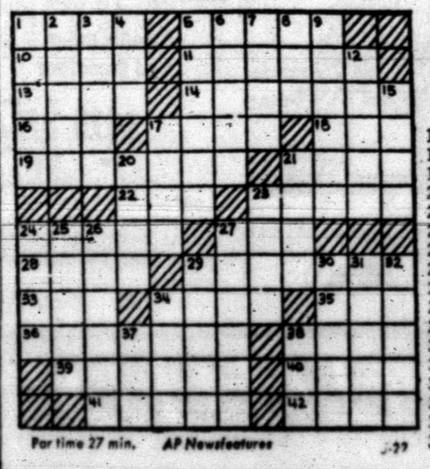

For time 27 min. AP Newsfeatures

MARY WORTH

KERRY DRAKE

WAYOUT

JOE PALOOKA

DEBBIE DEERE

GRANDMA

REX MORGAN

DENNIS THE MENACE

NANCY

YOUR FOOD DOLLAR BUYS MORE...

Furr's Proten BEEF Tenderized with Papain

PEACHES	Del Monte Sliced or Halves No. 2½ Can	29c
PRUNE JUICE	Del Monte Qt.	49c
CORN	Del Monte Whole Kernel or Cream Style, Golden, 303 Can	5 for $1
DRINK	Del Monte Asst. Flavors, 46 Oz. Can	4 For $1.00
GRAPE JELLY	Kraft 18 Oz.	39c
Room Deodorant	Sun Country Asst., 9 Oz.	59c
RUG CLEANER	Johnson Glory 24 Oz.	$1.66
BRAVO WAX	Johnson's 27 Oz.	99c
FAVOR	Spray Lemon Wax Johnson's, 12 Oz.	$1.05

CRISCO OIL 24 Oz. Bottle 49c

SATISFACTION GUARANTEED WITH ALL MEATS FROM FURR'S

ENJOY TENDERNESS WITH FURR'S PROTEN BEEF!

CHUCK STEAK
Furr's Proten Lb. 58c

Ground Chuck
Extra Lean Lb. 69c

Key Club Steak	Furr's Proten, Fine for Broiling Lb.	$1.19
Sirloin Steak	Furr's Proten, Full Cut, Lb.	98c
Round Steak	Furr's Proten Full Cut, Lb.	98c
Spare Ribs	Regular or Southern Style, Lb.	69c
Hot Links	Red Brand, Fine for Bar-B-Que, Lb.	69c
Link Sausage	Farm Pac, Pure Pork 12 Oz.	49c
Franks	Decker, All Meat 12 Oz.	49c
Canned Ham	Food Club 3 Lb. Can	$2.99
Sliced Bacon	Hickory Sweet Lb.	59c

CLUB STEAK
Furr's Proten Lb. 98c

"YOUR CHOICE" $1.00 Per Pkg.

Beef Steaks	Shurtenda, Fully Cooked 5 ct., 16 oz.	$1.00
Chopped Steak	Extra Lean, Boneless, 5 ct. 16 oz.	$1.00
Steak Fingers	Fully Cooked 16 ct. 16 oz.	$1.00
Fish Cakes	Fully Cooked 16 ct., 32 oz.	$1.00
Fish Fingers	Fully Cooked 20 ct., 24 oz.	$1.00

TOWELS	Kleenex, Jumbo Asst. or Designer	29c
SPINACH	Del Monte No. 303 Can	6 For $1.00
SALMON	Del Monte Pink No. 1 Can	69c
CATSUP	Del Monte 20 Oz. Bottle	29c
PUREX	Bleach ½ Gal.	29c
FRUIT COCKTAIL	Del Monte No. 303 Can	5 For $1.00
GREEN BEANS	Del Monte Cut No. 303 Can	5 For $1.00
SHORTENING	Crisco 3-Lb. Can Gaylord, 3 Lbs. 49c	69c
TUNA	Del Monte Chunk Style Can	29c
PEAS	Del Monte No. 303 Can	5 For $1.00
EGGS	USDA Grade A Medium Doz.	3 For $1.00

WE GIVE GOLD BOND STAMPS

Jubilee	Johnson's Wax Spray 10½ Oz.	87c	Comet Rice	Long Grain 14 Oz. 23c	28 Oz. 45c
Spray Starch	Faultless 15 Oz. 39c	22 Oz. 59c	Ammonia	Bo Peep 3c Off, Qt.	22c
Fabric Finish	Faultless 13 Oz. 39c	20 Oz. 59c	Coffee	Sanka Freeze Dry 2 Oz.	33c
Margarine	Imperial 1-Lb. Ctn.	39c	Coffee Creamer	Food Club 11 Oz.	55c

COKES
KING SIZE
6 BTL. CTN.
39c

Fresh Frozen Foods

Pot Pies
Top Frost Chicken, Beef, Turkey Fresh Frozen Each 15c

PERCH DINNERS	Taste-O-Sea 9 Oz.	45c
BLACKEYE PEAS	Top Frost 10 Oz. Pkg.	25c
SPINACH	Top Frost, Fresh Frozen 10 Oz. Pkg.	12½c

Health & Beauty Aids

HAND LOTION

JERGEN'S	9½ OZ.	69c
PHISOHEX	Skin Cleanser 16 Oz.	$1.99

OLD SPICE AFTER SHAVE Reg. $1.75
After Shave Lotion
$1.49

TUMBLERS
Gold or Avocado, New Trend Design by Anchor Hocking, 16 Oz. Each
4 For 35c

ICE TEA TUMBLERS
25 Oz., Reg. 19c, Each
4 For 49c

Seamless Mesh NYLONS Pr. ..... 4 For $1.00

MEN'S BANLON SOX
8 Fashion Colors First Quality 59c

GIANT BOWL
Holiday, Asst. Colors Reg. 98c 79c

Steak Platters
Giant Size, Heavy Plastic, Wide Assortment of Colors. Reg. 39c, Each
4 For $1.00

ICE CUBE TRAYS
Festive Stack-Pack
88c

Camp Stool
Canvas Cover
Hardwood Frame
Ea. 88c

ICE BUCKET
Styrofoam Handy Size
Only 29c

Big Savings Tussy Annual Deodorant Sale!
Famous Deodorants at Fabulous Savings

Choose CREAM, ROLL-ON OR STICK 50c each Reg. $1.00

And the newest favorite... TUSSY SPRAY DEODORANT —perfect for the whole family Save 50¢ 7 oz. size reg. $1.50 SALE $1.00

Tussy's continuous action protection lasts on and on and on.

Car Cushion Drive Cool 17x35 Size, Reg. $1.29 .. 99c

FRUITS & VEGETABLES

SWEET CORN
Texas Ear ..... 6 For 29c

GREEN BEANS	Ky. Wonders Lb.	25c
COCONUTS	Hondorus Ea.	39c
POTATOES	New Red, Texas Lb.	12½c
PARSLEY	Lb.	15c

WHITE SQUASH
25c lb.

WANT ADS DO THE JOB FAST!

BUTANE

CALL SCURRY Butane Company 573-5721 for prompt gas service, stoves and domestic and commerical appliances.

AUTOS FOR SALE B-1

FOR SALE: '64 Dynatic 88 Olds. Call 573-2818 after 4 p.m.

FOR SALE: 1962 Super Sports. V-8 with air, new tires, $795.00. Call 573-9926.

1963 CHRYSLER Newport, loaded, new tires, good running condition. Only $400.00. 573-2281.

TRUCKS FOR SALE B-2

'61 GMC pickup. Long wheel base, 4 speed transmission. 863-2326.

1967 INTERNATIONAL Pickup, V-8, 4 Speed, radio, air, cattle rack, 17,000 miles. 573-7838.

FOR SALE—Clean 1963 GMC V-6 Pickup. 20 gallon aluminum auxiliary gsoline tank, 6 ply tires with puncture proof tubes. 573-5916 or 573-6212.

BUSINESS OPP. C

FOR SALE: Minute Inn—Across from Rainbow Market.

LETS TALK PAINT

The Glidden Co., manufacturer of Americas' No. 1 line of Paints & Coatings offers you a profitable local dealership in the retail & wholesale paint & decorating field. Whether you have previous experience, add a paint and decorating department to your present business, or are starting from scratch, the Glidden Co. has a plan for you.

For a modest investment, Glidden offers you one of the most complete paint lines in the industry — backed by the strongest cooperative advertising and merchandising programs in the industry — and many no-charge extras all backed by strong national advertising programs.

You will be able to compete profitably in both retail and wholesale market. You will get fast dependable service from our factories, dealer-representatives and conveniently located district warehouses.

Dealerships are now open in many cities in this area of Texas

For complete details write to:

Guy O. McFadden — Dealer-Representative

The Glidden-Durkee Division
SCM Corp.
1467 Mimosa Dr.
Abilene, Texas 79605

BUSINESS SERVICES D

EXTERMINATORS D-5

ROACHES AND silver fish, any size house, guaranteed for one year $9.95 AAA Exterminators. 573-5863.

HOME CLEANERS D-8

STEAMATIC

Carpet Cleaners
Actually Removes
Deep Down Dirt

For Service Call

Hoyt Furniture Co. 573-2143

PAINTING-PAPER D-11

PAINTING WANTED. Spray, brush or roller. Interior or exterior. All work guaranteed. Free estimates. Call 573-6219.

EMPLOYMENT E

HELP WANTED MALE E-1

EXPERIENCED MEN or women in meat business. Full or part time. Apply at Town & Country Meat Center, 37th & Ave. E.

RETIRED COUPLE to look after & rent apartments. Call 573-3452.

AIR CONDITIONING service man to service evaporative coolers. Experience needed. Truck furnished. Apply in person. Snyder Heating & Air Conditioning Company, Big Spring Hwy.

YOUNG MAN make $30 to $40 daily with sno-cone machine; small investment. Phone 573-5432. Ask for manager.

SERVICE STATION attendant wanted. Top wages. Call 573-6934.

HELP WANTED MISC. E-3

COLLEGE EDUCATION

For your boy or girl can be financed easily from your full or part time earnings in your neighborhood showing AVON products.

Write or Call
AVON
Write Box 1174
San Angelo, Texas 79602

FOUNTAIN HELP and carhop wanted. Apply in person. Dairy Mart, E. Hwy.

POSITION WANTED Male E-5

HIGH SCHOOL boy wants summer job. Experienced service station attendant. Call Mark Zeck after 4 p.m. 573-5288.

WOMAN'S COLUMN H

BEAUTY SHOPS H-2

LA PETITE SHOP

3717 Sunset Call 573-7549

PERMANENT SPECIAL

Reg. $10.50 ..... $ 7.50
$12.50 ..... $10.50
$15.00 ..... $12.50

Month of May Special

MISCELLANEOUS H-7

PENNYRICH BRA'S

The new custom fitted bra of 109 sizes 28-46 A to GG Cups. Call for Appointment:

Sis Jones — 573-3851
Velma Smith — 573-2170
Anita Erwin — 573-7988
Nita Cox — 573-3918
June Schwartz — 766-3705

FARMER'S EXCHANGE J

GOOD ALFALFA hay. Call 487-3144, Coop, Texas.

LIVESTOCK J-3

3 YEAR OLD mare—out of good stock, broke to ride, make good barrel mare. $250.00. C. R. Judy, Dexter. Call 297-2074 after 5 p.m. during week, or on weekends.

FOR SALE: Smooth mouth gentle horse $150.00. Three miles on Lamesa Hwy. Call 573-9721 after 7:30. Robert Lewis.

MERCHANDISE K

BUILDING MATERIAL K-1

TAPEING, BEDDING Texture. Also acoustic & painting. Free estimates. Call 573-6219.

DOGS, PETS, ETC. K-3

REGISTERED 5 month old toy poodle, black, female $50.00. Call 573-3132.

PAY CASH & SAVE

Paneling 4x8 at $3.49

Paint Latex at $2.49

VEAZEY CASH LUMBER
Lamesa Highway 573-6612

HOUSEHOLD GOODS K-

KEEP YOUR carpets beautiful despite constant footsteps of a busy family. Get Blue Lustre. Rent electric shampooer $1. P.B. Discount, North Side of Square.

IT'S INEXPENSIVE TO CLEAN rugs and upholstery with Blue Lustre. Rent electric shampooer $1. Roe's Furniture & Appliance.

FOR SALE: A 2 piece sectional sofa. Good condition. Call 573-6963 after 4 p.m.

WESTERN MATTRESS

Buy Direct from the Factory
Mattress—Box Springs
Renovate—New Exchange
Save 50%—New Guarantee

WESTERN MATTRESS
1321 N. 1st Abilene
Phone 673-1881

KIRBY VACUUM Cleaners, bags & parts for all makes. Pick up and delivery. Snyder's only Kirby Dealer. K. W. Wortham. 573-7200, 3111 39th St.

WE BUY—SALE—TRADE
USED FURNITURE
AND APPLIANCES.
ONE PIECE OR A
HOUSE FULL.

PIONEER FURNITURE
2505 Ave. U
Phone 573-5834

ELECTROLUX

Sales Service
Supplies

Don Adams 216 31st
573-3747

MUSICAL INSTRUMENTS K-5

NEED SOMEONE in this area to take up small monthly payments on spinet piano. Nothing down, easy terms. Write Credit Manager, Box 3035, Lubbock, Texas 79410.

A KING silver bell cornet and Olds' cornet at less than ½ price. Call 573-5288 after 4 p.m.

MUST PICK up small piano and Hammond Organ, by June 10th. Will allow responsible party with good credit rating to assume payment on either piano or organ or both. Call or write American Music Company, 209 E. 8th, Odessa, Texas. FE 2-2711.

Ralph J. Wesson
Piano Service
3726 Austin,
Phone 573-7488
Snyder, Texas
Tuning and Repairs
Registered Member Piano Technicians Guild

WEARING APPAREL K-10

KNAPP SHOES

H. E. AYLOR
573-9644

FOR CUSHIONED COMFORT

MISCELLANEOUS K-11

BEAUTIFUL HOMEMADE Quilts for sale. Nice graduation gifts. $15 ea. 101 Ash St. 573-9827.

SINGER ZIG ZAG

Late Model Singer Zig Zag used very little. Take over 5 payments at 8.50 Sor $40.00 Cash. To see in your home call 573-2129.

VACUUM CLEANER supplies. All makes serviced. Snyders Vacuum Cleaner Headquarters, Allen Sewing Machine Center 2415 Ave. S.

FOR SALE: Frigidaire Electric Range. $59.00. 573-2394.

FOR SALE: Trailer Mounted Paint Spray Rig. Very good condition. Call 573-9683.

FOR SALE

Stretched bottles & burlap flow-at $8.50 or $40.00 cash. To see to order.

3108 Hill Ave.

Call 573-5898

GARAGE SALE

Thurs., Fri., Sat.
Several Families

300 35th St.

SHAG CARPET SALE

All Shag Carpet In Stock

Only $7.95 Installed

THE SHERWIN WILLIAMS CO.
573-6161
3809 Ave. S

MISCELLANEOUS K-11

GARAGE SALE

2217 40th

Thurs., Fri., Sat.

OXYGEN

McDONALD'S
1110 Ave. S

Your Local Complete Welding Supplier

NOW OPEN

MASON'S AUTOMOTIVE

Repair & Tune-ups
4001½ Ave. S
Phone 573-2791
Mason Howell, Owner

AIR CONDITIONERS for sale. Phone 573-7502. 2812 Ave. H.

CARPORT SALE

2408 Sunset
Thursday & Friday
9 A.M.
Few Bedspreads, Curtains & Odds & Ends.

GARAGE SALE

Sat., May 24
8 'Til 2

~~2900 Ave. J~~

GARAGE SALE

Thurs. 3-9 P.M.
Fri. 8-6 P.M.
3749 Rose Circle
Baby, children and adult clothing, large size women's clothing. Desk, air conditioner, dinette, office desk & swivel chair, tools, refrigerator baby furniture. Lots of odds & ends.

YARD SALE

Thurs. thru Sat.

2100 Ave. E

RENTALS L

FURNISHED APTS. L-3

TWO ROOM and three-room furnished apartments. Also two bedroom apartments with or without T. V. Jack & Jack Realty. 573-3452 or 573-3566.

REDECORATED TWO bedroom apartments, bills paid. 190 & 1908 Coleman. Call 573-5889 or 573-9480.

TWO BEDROOM, nicely furnished, bills paid including SCAT. Call 573-3714 or 573-6114.

2 BEDROOM Furnished Apt., 1901 Coleman, downstairs, bills and Scat paid. Call 573-6331 or after 6, 573-7166.

NICE 2 bedroom furnished apartment. SCAT. Call 573-3849 or 573-3431.

ENGLAND APARTMENTS

2 and 4 room, furnished or unfurnished, TV cable, all bills paid.

Call
B. E. Griggs — 573-5494
Bud England — 573-6150

UNFURNISHED APTS. L-4

UNFURNISHED COUNTRY good 5 room house, 2 miles N. Water furnished. 573-7170.

FURNISHED HOUSES L-5

FURNISHED HOUSE for rent. Apply at 1209 28th. 573-7645.

TWO BEDROOM furnished house. Carshed attached, yard fenced. Call 573-2187.

LOST BRIGHT carpet colors — restore them with Blue Lustre. Rent electric shampooer $1. Clark Lumber Co.

S.W.—NICE 2 bedroom, air conditioning, nice yard, brick fence, garage. Vacant June 1st. Couple preferred. 573-2348.

WEST SIDE - 2 bedroom, double closets, air conditioning, T.V. cable, plumbed, attachd garage, fenced. 573-6323.

MISC. FOR RENT L-7

FOR RENT—lease or sale-steel building. 712 Ave. S. Phone 573-7502.

REAL ESTATE- M

BUSINESS PROPERTY M-1

FOR SALE: Well secured second lein Scurry Co. Real Estate Notes $25,000.00. Repayable at 10% interest in 10 years. If interested write Box A-4, Snyder Daily News.

HOUSES FOR SALE M-2

TWO BEDROOM home in Hermleigh. Large kitchen & cabinet space. Priced to sell. 863-2434.

3 BR., LR, Dining Room, 1½ Baths, Den, Fireplace. Walking Distance All Schools. Two BR Rent Houes Goes With Property. This Suitable for Rent or Guest House—2802 37th St.

3 Bedroom, 401 30th. $500.00 Down. Owner will carry balance.

FHA & VA Brokers—See Me Where These Signs Are Displayed

Many Other Listings—Including Acreage

R. W. WEBB, Broker
2419 Avenue S
Office: 573-3777
Evenings: 573-3291

1. We sell "small down" FHA & VA Homes. Call us.
2. Like new 3-bedroom, 310 20th St. $150 down.
3. 203 35th St. $200 down—$43.00 month—2 bedroom.
4. 3733 Rose Circle—$700.00—2 bedroom.
5. 312 35th, Terms, $4000.00

ROSWELL RIGSBY
200 E. Highway 573-7682

REAL ESTATE M

HOUSES FOR SALE M-2

LAND

2 sections irrigated. Buy equity or assume payments on 960 acres. 1200 g.p.m. wells. Good allotments. North plains. ¼ minerals.

1800 acre ranch including 200 acres cultivated. Good improvements. 1 hour from San Angelo Tex. ½ minerals.

640 acres unimproved except good fences, well and windmill on pavement. 2 hours from Snyder. No minerals. Table top level and in irrigation district.

SPRING SPECIAL FOR $1,995.00

100 foot lot on small spring fed lake, adjacent to Buchanan lake. Restricted to canoes and paddle boats. Wonderful for the children. Being part owner of this development let me give details.

Tom Wilson, Broker
KEY REAL ESTATE
227 E. Hwy. Phone 573-5812
Licensed In South Dakota
QUALITY LISTINGS — NATIONWIDE

B OWNER: For sale—very nice place on Lake Thomas North Shore. Fixed for year around living—perfect for parties or weekends. 573-9683.

FARM NO. 163

163 acres. FENCED & CROSS-FENCED . . . 4 fields . . . 1 pasture planted with NATIVE GRASSES . . . 3 bedroom house with bath . . . Good water . . . Small orchard . . . Owner runs 25 head of cows and calves year-round . . . ONLY $17,500.00 with a good loan already set up on it . . . Contact PRENTIS BASS, YOUR FARM BROKER and "LET'S MAKE A DEAL."!!!

Bass Real Estate

Realtor-Builder
1911½ Ave. S
Ph. 573-5122
Ph. 573-6827

TAKE UP payments of $72.00 a month on 3 bedroom, carpeted and aluminum siding. 403 20th St. 573-7630.

FOR SALE

Nice two bedroom home in good neighborhood, with good loan low interest rate.

KEY REAL ESTATE
227 E. Highway
Phone 915-573-5812
Snyder, Texas 79549

HOUSES FOR SALE M-2

EQUITY BUY ON SUNSET . . payments $79.00 mo. . . . carpet . . . large two bedroom with utility room . . . fenced yard . . . $250.00 equity.

SOUTHWEST . . . large 3 bedroom . . . 2 bath . den . . fireplace . . . with small two bedroom house on back lot . . . total price $21,500.00 . . . immediate possession . . . 2802 37th Street.

SOUTHWEST . . . large three bedroom brick . . . 15 years left on loan . . . equity buy . . . 2600 35th Street.

EAST . . . newly refinished . . . new carpet . . . 3 bedroom . . . fenced yard . . . $56.00 mo. . . 20 year loan . . . 302 35th Street.

EAST . . . three bedroom . . . storm cellar . . . new carpet . . . newly refinished . . . payments $55.00 mo. . . 20 year loan . . 512 34th Street.

EAST . . newly refinished . . . built-in stove . . . 305 35th Street . . . payments $52.00 mo.

WE NEED LISTINGS . . . NOW IS THE TIME TO SELL

STEVENSON REAL ESTATE

South Side Of Square
Business Phone: 573-5612
Night & Weekends — 573-5612

HAPPY HOMES REALTY

2608 Ave. S
Office 573-7601

Sunset — Large 3 Bedroom — 2 Bath — Den — Fireplace — Beautiful yard — Equity buy — Payments $143.00.

Colonial Hill — 3 Bedroom — Office — Lots of Large Trees — Brick — Equity buy — Payments $115.00.

40th St. — 3 Bedroom — Fenced — Carpeted — Dishwasher — Equity buy — Payments $95.00.

Lots for Sale — West 30th — 150x150 — 37th St — 125x150.

Ranch — 806 Acres — Scurry Co. — All Pasture Land.

For Rent — 2 Bedroom Houses — $45.00 to $75.00.

Drive In Restaurant — Good Location — Good Business — Priced to Sell.

Downtown Office Space
We Need Your Listings Today

FHA AND VA BROKER

Anita Arnold 573-7175
Lenora Boydstur 573-6876
Sidney Johnson 573-3236

REAL ESTATE M

HOUSES FOR SALE M-2

1. Scott Street — Bargain Homes — 3 Bedrooms — New Paint — Payments about $52 Month — Hurry In — Only 6 Houses Left.
2. East Snyder — Good 3 Bedroom — Fenced Yard — Beautiful Shrubs — 401 30th — Owner Will Carry Loan.
3. FHA — PROPERTIES — WE HAVE LISTING ON ALL OF THEM — Call us to See These Homes.
4. FARMS — RANCHES — WE HAVE 22 Listed — 20 AC. — 63 AC. — 160 AC. — 320 AC. — 640 AC. — 1240 AC — 2154 AC. — 4000 AC.
5. EXTRA — Special — Good Farm — Big Allotments — Real Well Prepared for Planting — $200 AC. Possession Today.
6. Ave A — 3 bed. — 2 bath — Real Nice 100% Loan — Must Have Good Credit — Appointment Only.

BRIGHT'S REAL ESTATE

Northwest Corner of Square
Office Phone 573-6137
Wilson Bright Home 573-9583
Joe Box Phone 573-5908

BUYING OR SELLING YOUR HOME?

COMPLETE REAL ESTATE SERVICE

"MUST SELL" good equity buy! Owner transferred. Very attractive and clean. Choice location. Three bedrooms, 2 baths, some carpet—3506 Irving.

"SPECIAL" its a real buy — Equity!!! Below replacement cost. Three bedroom. Close to schools. Many extras.

"SUPER VALUE" we just feel you will agree—when you examine this modern comfortable three bedroom. Newly painted inside. Very large living room and dining area, small den. Corner lot, ideal location.

"Brand New" on Jacksboro. You'll like the difference in this modern American Home. It's full of charm!! All brick double garage, three bedroom, 2 bath. All electric kitchen, carpet throughout.

"Southwestern Type Home" Its loaded with extras! The den fascinating place with built-in and wood burning fireplace. Master bedroom has unique dressing area and walk in closets. It's four bedroom, 3 baths. All brick double garage, fenced back yard. Let us show you this one.

FHA AND VA BROKER

NEW STREET now open. Jacksboro, west of West Elementary School. Houses under construction. Choice lots. We are building contractors. Build your plans or ours.

BROWNING REALTY
1906 26th Street
Phone 573-6306 Night 573-3158

160 acre farm — China Grove Community.

Nice 3 Bedroom, carpet and drapes, central air and heat, lovely yard, 2306 41st. Small down payment, $86.00 a month.

TEAL REAL ESTATE
Building Contractor
Dillard Teal — 573-2133
Office 573-2133

T. C. GOSS

SOUTHSIDE MOTOR CO.

1963 BUICK Conv. Loaded & Clean	$ 975
1963 FALCON Convt., Clean	$ 695
1963 PONTIAC 4 Door Good	$ 595
1963 FORD 4 Door, Rough	$ 295
1964 CHEVROLET ½ Ton Pickup, Long-Wide Bed	$ 975
1963 CHEVROLET ½ Ton Pickup, Long-Wide Bed	$ 695
1967 MERCURY, Clean & Loaded	$1695
1962 CHEVY II Station Wagon	$ 595
1959 OLDS 2 Door, Hardtop, Clean	$ 395
1961 FORD Pickup ½ Ton	$ 395

WANT TO BUY SOME CLEAN CARS — OPEN SUNDAYS

20 HOMES TO BE MOVED

$1950 to $2750 — Moving costs $650 to $1000. Former FHA homes, mostly 2 bedroom with attached garages can be converted into 3 bedroom or den. Some 3 bedroom available. Extremely well built. Asbestos siding, hardwood floors, panel heat. All modern homes, 900 sq. ft. and up. Make ideal residence, rental, or recreation home. Can be relocated on your property of approximately 1/3 of cost of building. Homes will be sold this weekend on 1st come 1st serve basis. Must see to appreciate. Official on duty until all homes are sold.

HOME CO.
2308 Monticello
Big Spring, Texas

REAL ESTATE M

HOUSES FOR SALE M-2

1. New Listing—Spacious 3 bedroom, stone. Den and 2 bath home, nicely fenced yard, unusual and very liveable — $22,500.00. Equity buy or new loan, pmts. $135.00.
2. Large 2 story modern building $4500 cash.
3. Scott Street, 3 bedroom, new carpet, pmts. only $53.00.
4. 15 Acres, good barn and fences, old 3 bedroom house, needs repairs. Owner will carry. $2500.00 down.
5. 2801 Denison my lovely home priced below cost.
6. House and acreage at Ira.
7. 214 34th, 310 34th and 405 34th. These are refinished and well worth the money.
8. West, Large two bedroom, carpet, nice and clean.

We Need Listings. We are FHA & VA Brokers

MERLE NEWTON REALTY

3311 Ave. S Phone 573-6928
Merle Newton (night) 573-6928
Cliff Barron (night) 573-6798

BUYING? OR SELLING?

3 bedroom, 2 bath, den in southwest. 160 acres of farmland, close to town. $200 per acre.

160 acres, west, 60 ac. in cult; good house. $150 per acre.

1100 acre cotton allotment on 3000 acres of land. 12 inch irrigation well with unfailing water—$300 per acre.

295 acres—2-8" and 1-6" wells—125 acres of cotton and 170 of milo, for cash. $375 per acre.

1 acre and good 3 bedroom house for sale west of town.

2 bedroom rent house west of town.

FORREST W. BEAVERS
Realtor, Insurance & Loans
103 Brownfield Bldg.
Phone 573-9472
Forrest Beavers 573-4467
Virginia Elms 573-3713

$ $ $ $ $ $ $ $

1. 2100 37th. Luxurious four Bdrms., 2 baths. Den. Also large game room. Make us an offer.
2. All brick, 3101 Cherry Street. 3 Bdrms. and den reduced again to $9000
3. Cutest 2 bdrms. No down payment homes 600 33rd, 604 33rd, 509 34th. Clean as a pin and carpeted.
4. 213 35th, 302 35th. Prices $5,500 with $150 down — $55.00 a month. 305 35th $4950
5. Large Storage Space for rent 1 block off square.
6. $150 down on 3 Bdrms. newly decorated with new carpet. Only $5750. Monthly payment $55.00. Choice of 10 houses on Scott Street.

FHA & VA Approved Brokers
If You Need Money To Build Or Buy A Home . . . You Need

JACK & JACK REALTY
611 East Hwy Ph. 573-3452
Night 573-3566
J. M. (Joe) Glass
573-3860

$ $ $ $ $ $ $ $

THREE BEDROOM BRICK, 2 baths, corner lot. 2300 37th. Call Russell Jones. PO 3-6151, Lubbock, Texas.

TWO BEDROOM house for sale 3208 B. $500 equity, $5,720.00 loan, payments of $80.00 a month. Call Jones collect — Area 806 792-6371.

FOR LEASE M-15

QUAIL & DOVE lease wanted, write giving details to Mac McGuire, 5402 41st, Lubbock, Texas.

Farmall 806 D Tractor
1965 11½ ft. ½ ton Pickup, Guaranteed Major Overhaul
1947 Jeep Roadster
Farmall 06 LP Tractor (2-in-1)
Farmall 560 LP Tractor—Major Overhaul
1958 Chevrolet 4-Door

SNYDER TRUCK & TRACTOR CO.
E. Highway Ph. 573-9548

TV Schedules

KDTV Dallas-Ft. Worth Scat 2

KDTV—Mon. Thru Fri. Daytime

9:00 Early news	1:00 Office Pres.
9:15 Market	1:30 High wild
9:30 Markets tone	2:00 Matinee
10:00 Dow Jones	3:30 Harry hines
10:05 Market	4:00 Rascals
10:30 Market tone	4:30 Dennis
11:00 Market news	5:00 O Connor
12:00 Noon News	6:30 Joan Rivers
12:30 Market News	7:00 Financial

KDTV—Wednesday Evening

7:30 Movie	10:35 Al Burton
9:30 Movie	11:00 Sign off

KDTV—Thursday Evening

7:30 Movie	11:15 Al Burton
9:30 Movie	12:05 Sign off

WFAA DALLAS Scat 3

WFAA—Mon. Thru Fri. Daytime

5:59 Inspirational	12:00 ream house
6:00 Op. Lift	12:30 Make a Deal
6:30 M. Cox	1:00 Newlyweds
6:55 News	1:30 Date game
7:00 Pepper-vsint	2:00 Hospital
8:00 Real McCoys	2:30 One life
8:25 News	3:00 Shadows
8:30 Early show	3:30 Movie
10:30 Divorce Court	5:00 News
11:00 Bewitched	5:30 What's My Lin
11:30 Funny-you-ask	6:00 News-wthr

WFAA—Wednesday Evening

6:30 Billy Graham	11:00 Joey Bishop
7:30 King family	12:30 News
8:00 Movie	12:45 FBI
10:00 News	12:46 Prayer

WFAA—Thursday Evening

6:30 Flying non	10:00 News
7:00 That girl	11:00 Joey Bishop
7:30 Bewitched	12:30 News
8:00 Tom Jones	12:45 FBI
9:00 Apollo 10	12:46 Prayer

KMID MIDLAND Channel 2

KMID—Mon. Thru Fri. Daytime

7:00 Today	1:00 Days of lives
9:00 It Takes Two	1:30 Doctors
9:25 News	2:00 Other world
9:30 Con'tration	2:30 Don't say
10:30 Personality	3:00 Match game
10:30 Squares	3:25 News
11:00 Jeopardy	3:30 Romp room
11:30 Eye guess	4:00 Comics
11:55 News	5:00 Beaver
12:00 Patty Duke	5:30 Hunt-Brink
12:30 Hidden Faces	6:00 News-wthr

KMID—Wednesday Evening

6:30 Virginian	9:00 J. Benny
8:00 B. Graham	10:00 News-wthr
	10:30 Tonight

KMID—Thursday Evening

6:30 Dan Boone	9:00 DeanqMartin
7:30 B. Graham	10:00 News-wthr
8:30 Dragnet	10:30 Tonight

KLBK LUBBOCK Channel 13

KLBK—Mon. Thru Fri. Daytime

5:58 Sign on	12:30 World turns
6:00 Semester	1:00 Many Splend
6:30 Farm news	1:30 Guiding life
7:30 CBS News	2:00 Sec storm
7:55 News	2:30 Edge night
8:00 Capt. Kanga	3:00 House party
9:00 Lucy	3:25 News
9:30 B. Hillbillies	3:30 Gen Hospital
10:00 Andy	4:00 One life
7:30 Van Dyke	4:30 Dating game
11:00 Love life	5:00 Newlywed
11:25 News	5:30 News
11:30 Search	6:00 News
12:00 News	

KLBK—Wednesday Evening

6:30 Glen Campbell	9:00 Hawaii Five-0
7:30 Bewitched	10:00 News
8:00 B. Graham	10:30 Winters
	11:30 All Star Theat

KLBK—Thursday Evening

6:30 Flying Nun	10:00 News weath
7:00 Thief	10:30 All about
8:00 B. Graham	11:30 All Star Theat
9:00 Outcasts	

KRBC ABILENE Ch. 9

KRBC—Mon. Thru Fri. Daytime

7:00 Today	12:30 Hidden faces
7:25 Harry Holt	1:00 Days Lives
8:25 Devotions	1:30 Doctors
9:00 Takes Two	2:00 Other World
9:25 News	2:30 Don't say
9:30 Con'tration	3:00 Match game
10:00 Personality	3:25 News
10:30 Squares	3:30 One life
11:00 Jeopardy	4:00 Dream house
11:30 Eye guess	4:30 Dating game
11:55 News	5:00 HYPD
12:00 News	5:30 Huntley
12:15 S. Chappel	6:00 News

KRBC—Wednesday Evening

5:00 Newlyweds	9:00 J. Benny
6:30 Virginian	10:00 News
8:00 Kraft Music	10:30 Tonight

KRBC—Thursday Evening

5:00 King family	8:30 Dragnet
6:00 News	9:00 Deah Martin
6:30 Daniel Boone	10:00 News weath
7:30 Ironside	10:30 Tonight

KTVT FT. WORTH Scat 4

KTVT—Mon. Thru Fri. Daytime

6:00 Meditations	1:30 Peter Gunn
6:45 News	2:00 Sea Hunt
7:00 Theatre	2:30 Whirlybirds
8:30 Romper Room	3:00 Capt. Zero
9:00 Jack LaLanne	3:30 Popeye
9:30 P.D.Q.	4:00 Flintstone
10:00 Girl Talk	4:30 Batman
10:30 Movie	5:00 Cisco Kid
12:00 News	5:30 Twilight Zone
12:30 Cartoons	6:00 Have Gun
1:00 Gourmet	6:30 Rawhide

KTVT—Wednesday Evening

7:30 P. Mason	11:45 Movie II
8:30 Hitchcock	12:30 Sports
9:00 Movie	12:35 News
10:00 News	12:45 Meditations
10:15 Movie	

KTVT—Thursday Evening

7:30 P. Mason	10:15 Movie
8:30 Hitchcock	11:15 Movie II
9:00 Movie	12:30 News
10:00 News	12:50 Meditations

KWAB BIG SPRING Channel 4

KWAB—Mon. thru Fri. Daytime

6:55 Sign on	12:13 Sheila Rawls
6:00 Semester	12:25 weather
6:30 Farm news	12:30 World Turns
7:30 News	1:00 Newlywed
7:55 Sheila Rawls	1:30 Guiding light
8:00 Capt. K'roo	2:00 Sec storm
9:00 Lucy show	2:30 Edge Night
9:30 Hillbillies	3:00 Houseparty
10:00 Mayberry	3:25 News
10:30 Bingo	3:30 Gen hospital
11:00 Love life	4:30 Dark Shadows
11:25 news	5:00 Bewitched
11:30 Search for to	5:30 CBS News
12:00 Noon show	6:00 News
	6:10 Here & there

KWAB—Wednesday Evening

6:30 G. Campbell	9:00 Hawaii Five-0
7:30 Bewitched	10:00 News-wthr
8:00 Hillbillies	10:30 Joey Bishop
8:30 Green Acres	

KWAB—Thursday Evening

6:30 Animal world	9:00 Takes A Thief
7:00 Soldier	10:00 News
8:00 Tom Jones	10:30 Joey Bishop

KCBD LUBBOCK Ch. 11—Scat 8

KCBD—Mon. Thru Fri. Daytime

7:00 Report	12:13 Closeup
7:05 Farm news	12:30 Hidden Faces
7:25 Weather	1:00 Days out life
7:30 Today	1:30 Doctors
8:25 Report	2:00 Other world
9:00 Today	2:30 Don't say
9:00 Takes two	3:00 Match game
9:25 News	3:25 News
9:30 Con'tration	3:30 Make deal
10:00 Personality	4:00 Hazel
10:30 Squares	4:30 Bewitched
11:00 Jeopardy	5:00 Wells Fargo
11:30 Eye guess	5:30 News
11:55 News	6:00 News
12:00 Report	

KCBD—Wednesday Evening

6:30 Virginian	10:00 News
800 Kraft Music	10:30 Tonight
9:00 Jack Benny	12:00 N. Max. Rep

KCBD—Thursday Evening

6:30 Dan boone	10:00 News
7:30 Ironside	10:30 Tonight
8:30 Dragnet	12:00 N. Max. Rep.
9:00 Dean Martin	

KTXS SWEETWATER Scat 6

KTXS—Mon. Thru Fri. Daytime

5:55 Sign On	12:13 Sheila Rawls
6:00 Semester	12:25 Weather
6:30 Farm News	12:30 World turns
7:30 News	1:00 Newlywed
7:55 Sheila Rawls	1:30 Guiding light
8:00 Capt. K'roo	2:00 Secret storm
9:00 Lucy Show	2:30 Edge Night
9:30 Hillbillies	3:00 House Prty
10:00 Andy	3:30 Gen. Hospital
10:30 Van Dyke	4:00 Make a Deal
11:00 Love Life	4:30 Shadows
11:25 News	5:00 Bewitched
11:30 Search	5:30 News
12:00 News	6:00 News

KTXS—Wednesday Evening

6:30 G. Campbell	9:00 Hawaii Five-0
7:30 Bewitched	10:00 News
8:30 Hillbillies	10:30 Joey Bishop
8:30 Green Acres	

KTXS—Thursday Evening

6:30 Animal world	9:00 Takes A Thief
7:00 Soldier	10:00 News
8:00 Tom Jones	10:30 Joey Bishop

CLASSIFIED ADS!

DIAL 573-5486

For All Your Printing Needs

Feather Printing Co.

THE TWO BIG ONES...

CASH AND S&H GREEN STAMPS!

These Values Good
May 22, 23, 24, 1969
In Snyder, Texas

Piggly Wiggly Meats are Guaranteed to Please!

German Sausage

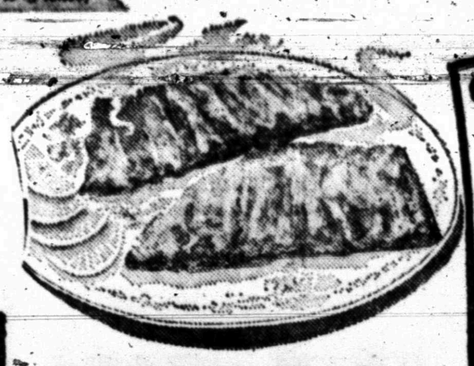

Glover's Smoked
12 Oz. Pkg. **79¢**

Piggly Wiggly Special!

Regular $1.09 Retail
ALKA SELTZER
36-Count Box **79c**

Mennen, Regular 79c Retail
BABY MAGIC
4-Oz. Bottle **59c**

French Fried
FISH STICKS
Bulk Pac Pound **53c**

FRANKFURTERS

Glover's Merit
12 Oz. **39¢**

Disjointed, Pan Ready, U.S.D.A. Grade A
FRYING CHICKEN
Pound **37c**

SPARE RIBS

Small Meaty Ribs, Corn Fed Pork
Pound **69¢**

Extra Lean, Flavorful Beef
GROUND BEEF
Pound **49c**

Best Bakery Features!

Sunshine, Yum Yum
COOKIES ..... 2 11-Oz. Pkgs. **89c**
Sunshine
HI HO CRACKERS ..... 1-Lb. Box **43c**
Nabisco
CHEESE NIPS 10-Oz. Pkg. **39c**

Compare Dairy Values!

Pillsbury Snowflake
ROLLS ..... 8-Oz. Can **33c**
Merico, Butter-Me-Nots, Cinnamon
BUNS ..... 10-Oz. Can **29c**
Pillsbury, Slice & Bake, All Varieties
COOKIES ..... Roll **55c**

PEPPER

Schillings
4-Oz. Can **35¢**

Arrow
BLACK PEPPER ..... 4-Oz. Can **25c**

Only USDA Choice Beef is sold at Piggly Wiggly! No tenderizers added! Always specify USDA Grade Choice—for the most tender, flavorful beef every time! Guaranteed to please or double your money back!

SPLIT BROILERS

U.S.D.A. Grade A
Pound **33¢**

FRESH EGGS

Farmer Jones, Grade AA Medium
Dozen **32¢**

Farmer Jones, AA
LARGE EGGS ..... Dozen **43c**

JEWEL SHORTENING

Swift's
3-Pound Can **39¢**

Bessie Lee
VEGETABLE OIL ..... 24-Oz. Bottle **43c**

POTATO CHIPS

Farmer Jones Regular or Dip Chips
Large Bag **38¢**

Farmer Jones
CORN CHIPS ..... Large Bag **38c**

KOOL AID

All Flavors
3 5c Packages **10¢**

Rite Good, No Deposit
BEVERAGES ..... 6 28-Oz. Bottles **$1.00**

Ranch Style, Western Flavor
BEANS

6 No. 300 Cans **$1**

Ranch Style
BEANS ..... 24-Oz. Can **25c**

DILL PICKLES

Rainbo Burger Sliced Dill
16-Oz. Jar **29¢**

Rainbo Burger Slice
DILL PICKLES ..... Quart Jar **49c**

MARGARINE

Golden Korn, Corn Oil
1-Pound Pkg. **25¢**

Sun Valley
OLEO ..... 1-Pound Package **19c**

You Can Depend on Quality at Piggly Wiggly!

POTATOES

Russets, All Purpose
15-Pound Bag **69¢**

STRAWBERRIES

Full Pints California,
Each **25¢**

DETERGENT

Bonne, Liquid 20c Off Label
Quart Bottle **29¢**

Bonne Liquid, 30c Off
DETERGENT ..... ½-Gallon **57c**

PAPER TOWELS

Zee, Tropic Tone
Jumbo **25¢**

Scott, Assorted
TOWEL HOLDERS ..... Each **59c**

Low, Low Prices on Top Quality!

LEMONADE

Libby
6-Oz. Can Each **10¢**

FRENCH FRIES

Cal Ida
2-Pound Bag Each **29¢**

CHARCOAL BRIQUETS

Ole Diz
10-Pound Bag **49¢**

Arrow
CHARCOAL LIGHTER Quart Can **39c**

Kern's
CATSUP

14-Oz. Bottle **15¢**

Hunt's Steakhouse
CATSUP ..... 14-Oz. Bottle **25c**

Red Boy
MUSTARD

24-Oz. Jar **19¢**

Garden Club
MUSTARD ..... 9-Oz. Jar **14c**

S&H GREEN STAMPS

Winners of Treasure Chest Stamp Give-Away
Mrs. L. R. Peveler—Spanish Sconce
Denzil Fields—Clock Radio
Kenneth Dacus—Binoculars

We Reserve the Right to Limit Quantities.
No Sale to Dealers

PIGGLY WIGGLY

1st in Savings!

Committee Studies New Evidence On Pill Safety

By H.L. SCHWARTZ III
Associated Press Writer

WASHINGTON (AP) — An advisory committee of the Food and Drug Administration is meeting behind closed doors this week to shift anew mounting evidence birth control pills can harm and even kill.

It already has issued two widely publicized reports on oral contraception and the current meeting is aimed toward a third that likely will be tougher than anything it has said so far.

"I think there is a growing awareness of the multiple effects on women," said one committee member who asked not to be quoted by name.

"If I was in private practice," he said, "I would prescribe the pill for certain women. But the key words are certain women."

Although the member declined to say how many on the committee share his views—if any—he said, "There is no conflict."

The new report is not expected until sometime this fall at the earliest, but the committee's meetings here today and Friday come on the heels of two significant events.

The National Institute of Health earlier this month said clinical trials showed that a common birth control pill component caused breast cancer in dogs and should be considered a risk for women.

Bearing the NIH stamp, the report by Dr. Roy Hertz was the most authoritative link between breast cancer and the pill to date. Hertz warned however, his data was preliminary and required much more study.

While this added new weight to rising criticism of the pill, another development followed on May 14—announcement that an effective and perhaps safer minipill had been developed.

Dr. Somers A. Sturgis of the Harvard medical school told an international symposium that a lower strength hormone pill had been found effecitve in tests on some 4,700 women. He said the pill was more effective than an intrauterine device—IUD—which got high marks from the FDA Advisory Committee in its second major report in January 1968.

Birth control pills was first provided for general use in 1961 and gained new users steadily until 1964 when 1.7 million women began using it.

The total of new users has fallen off steadily since to about half a million last year when a total of 7 million were estimated to have taken it at one time or another.

Although researchers had reported increasing concern that the pill might be linked to blood clots, cervical cancer and metabolic changes, the most dramatic indictment came last April when British doctors reported a definite link between the pill and fatal clotting in the lungs and veins.

Within days the FDA moved to order tighter advertising and labeling, and by July 1 labels warning of the possibility of blood clots were law.

DEAR ABBY: How dare you advise a woman whose conscience is tormenting her because she cheated on her husband NOT to tell him?

If you don't know that the foundation of all good marriages is complete honesty, then you ought to confine your advice to teenagers.

You told that woman to confess to her God— to her clergyman—to a dear friend, but NOT to her husband. HE is the one she should confess to!

I hope you will reconsider and retract your advice to this poor woman. You gave her very bad advice.

ROGER L.

DEAR ROGER: **Sorry, but unless a woman is reasonably certain that hers is a mature, forgiving, and understanding man, she'd be better off keeping her bazoo shut.**

• • •

DEAR ABBY: I'm with you! All "confessions" are NOT good. At age 55 I am still awakened—sometimes at 4 o'clock in the morning— to hear my husband cursing me because of a past intimacy with another man. This took place long before I even MET my husband, but I foolishly "confessed" all, and now he insists that I have sinned against HIM— when I didn't even know him.

I would give anything if I hadn't told him, but I did, and now it's too late.

I would advise women who have husbands like mine to try to tune him out. Don't listen, don't answer, and don't try to apologize or explain. Leave the room. Sleep on the couch if necessary. (I did last night). Consider it just another headache.

My husband is fine when he isn't harping on this one subject— which is like a sickness with him— and I comfort myself by reasoning that my love for him is greater than his love for me. I am not going to crack up, and I am not going to leave him. Statistics tell me that I'll be alone soon enough.

SORRY I TALKED

• • •

DEAR ABBY: To "LONESOME AND BLUE" who is bitter toward her husband's company because she is unable to go on business trips with her husband. You are not alone. I have exactly the same situation

My husband has been a traveling executive for 15 years. We've been married 18 years and have 3 children. I am 39, have kept up my appearance and figure, and keep up on current events. During the time my husband is away I spend as much time with the children as possible since they don't see much of their father. I don't accept evening social engagements alone, either.

My husband has an expense account which enables him to stay at the best hotels and eat at the finest restaurants. When he gets home, he is ready for a "home-cooked meal"; I am ready to go out. Guess who wins.

We are well off financially, but that doesn't help much. To top the whole thing off, my husband met a girl at the airport (she sold him his airline tickets). They lunched together and discovered they had so much in common because they were both so well-traveled. It developed into an adulterous affair, and we are now in the process of getting a divorce. So I, too, am

—LONESOME AND BLUE

• • •

DEAR ABBY: Please, please for goodness' sake, say something about the girls who wear mini skirts who shouldn't. I mean girls with legs and figures that are nothing to be proud of. I have all the sympathy in the world for fat girls, but why should people be forced to see so much of them? It seems the bigger the rear, the shorter the skirt.

HAD IT IN BINGHAMTON
DEAR HAD IT: I've said it.

• • •

Everybody has a problem. What's yours? For a personal reply write to Abby, Box 69700, Los Angeles, Cal. 90069, and enclose a stamped, self-addressed envelope.

Hate to write letters? Send $1 to Abby, Box 69700, Los Angeles, Cal. 90069, for Abby's booklet, "How to Write Letters for all occasions.

900 Children Have A 'Brush-In'

By BURL OSBORNE
Associated Press Writer

ASPEN, Colo. (AP) — Nine hundred school children took a holiday Wednesday and went to the dentist—in a pleasant green park in the middle of town.

There were no dentists' chairs and no toothaches, but the dentist conducting the program said the once-a-year, three-minute exercise could reduce by up to 95 per cent the tooth decay among the children, who make up about one-third of the town's year-round population.

Everybody got a toothbrush, six daubs of a special decay-fighting toothpaste and a cup of water. Then Dr. William Comcowich, using a bullhorn so everyone could hear, shouted, "Ready! . . . Brush!" The rustling hum of hundreds of brushing brushes followed.

Dr. Comcowich said Dr. Joseph O. Muhler of Indiana University has found that the rate of tooth decay could be reduced 45 to 95 per cent by using, under professional supervision, a once-a-year treatment of zircate treatment paste which contains nine per cent stannous flouride.

Leading brands of fluoridated toothpaste, he said, contain about four-tenths of one per cent fluoride.

The ease in arranging a "brush-in" through a school system and its low cost suggest that the approach could be valuable in ghetto programs, Dr. Comcowich said.

"We hope our children here brush every day anyway," he said. "The real importance, though, is in the ghetto where kids don't normally go to dentists.

The supplies used in the Aspen program cost the Pitkin County Board of Commissioners $250. On an individual, in-office basis, the same treatments would have cost $4,500, Dr. Comcowich said.

Kentucky Has Late Blooming Luck

PINEVILLE, Ky. (AP) — Just the blooming...er, unblooming luck!!

The mountain laurel didn't bloom on time in Kentucky this year and a mountain laurel festival just isn't the same without it.

So, Irene Adams, chairman of the festival, asked the governors of Pennsylvania, Virginia, West Virginia, Tennessee, South Carolina and North Carolina to ship all available blooming mountain laurel here for the festival, which begins today.

Blaiberg Condition Extremely Guarded

CAPE TOWN, South Africa (AP) — Groote Schuur Hospital issued an extremely guarded report today on the condition of Dr. Philip Blaiberg, the world's longest surviving heart transplant patient.

"The condition of Dr. Blaiberg varies from day to day, but with intensive care his condition is under control," the hospital announced.

Blaiberg, who will be 60 Saturday, was rushed to the hospital on a stretcher last Friday. The cause of his setback has not been announced.

SBA Official Is Probed

WASHINGTON (AP) — A probe by the Justice Department into the actions of a Small Business Administration official is underway, it was learned Wednesday. He is Albert Fuentes, accused of attempting to shake down an applicant for an SBA loan.

Under the direction of the department's criminal division, the investigation against the Texan is headed by Asst. Atty. Gen. Will R. Wilson, a former Texas attorney general.

Disclosure of the probe came one day after Fuentes was dismissed as a special assistant to SBA administrator Hilary Sandoval Jr., who said in a letter to Fuentes:

"Due to your failure to follow direct orders to refrain from involving yourself in affairs of the southwestern areas of the United States, you are hereby immediately relieved of any and all duties and responsibilities with the Small Business Administration."

Sandoval, an El Paso Republican recently named to his post by President Nixon, had earlier attempted to stand by his aide in the face of criticism from Rep. Wright Patman, D-Tex., and Rep. Henry B. Gonzalez, D.-Tex.

Gonzalez' district includes San Antonio—where officials said a federal grand jury has been empaneled to investigate the charges.

Test Flight Made On Heaviest Plane

MARIETTA, Ga. (AP) — The Air Force's C5 Galaxy took off with 728,100 pounds Wednesday, becoming the heaviest airplane ever flown.

Lockheed-Georgia Co., the craft's developer, said the weight exceeded the designed gross take-off load by 100 pounds. Its previous record was 703,826 pounds.

The test flight was made from Dobbins Air Force Base here.

573-3514
SNYDER AMBULANCE SERVICE
Odis Glasscock

CALL • SCAT •
MORE TO SEE ON THE CABLE
No. 6 YOUR SET . . . KTXS (Ch. 12) Abilene—CBS-ABC
No. 5 YOUR SET . . KCBD (Ch. 11) Lubbock—NBC
No. 4 YOUR SET . . . KTVT (Ch. 11) Ft. Worth—Ind.
No. 3 YOUR SET . . WFAA (Ch. 8) Dallas—ABC
No. 2 YOUR SET . . KDTV (Ch. 39) Dallas—Ind.
MUSIC ON FM RADIO at 89, 90, 91 MC
Snyder Community Antenna Television
573-2227

Monuments-Markers
LASTING MEMORIALS FOR YOUR LOVED ONES PLACED IN ALL SCURRY COUNTY CEMETERIES!
Complete Selection
HILLSIDE MONUMENT CO.
Offices At Bell-Seale Funeral Home
Also Curbing 3101 Ave. S Phone 573-5454

PB DISCOUNT PRICES!
THE ONLY DISCOUNT VARIETY STORE IN TOWN

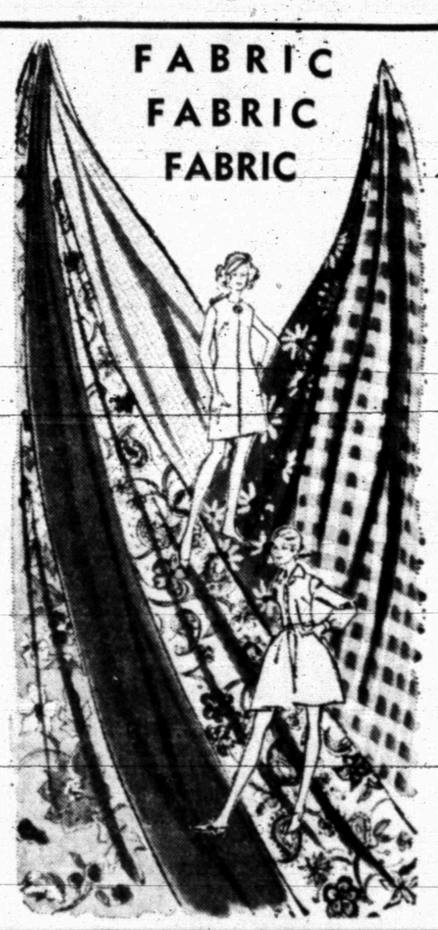

YOUR FABRIC HEADQUARTERS!
SELECTED DRESS FABRIC MIXED ASSORTMENT Values To 77c Yd. At P.B. Discount 37c YARD
EMBOSSED COTTON DRESS & BLOUSE FABRIC YARD 57c
SPORT PRINTS PERMANENT PRESS WASH 'N WEAR 45" WIDE. YARD 97c
Nylon Jersey Prints THIS IS A REAL BUY ON QUALITY MATERIAL, YARD $1.44
45" WIDE PERCALE IN SOLIDS & PRINTS YARD 66c

IMPERIAL PURE CANE SUGAR 5 Lbs. 58c
RED HOT SPECIAL FOLGER'S COFFEE Lb. 57c
BIG MIKE Dog Food Can 5c
BIG BATH SIZE DIAL SOAP Pkg. Of Three 43c
NEW DIAL FAMILY DEODORANT Reg. 98c Big 4 Oz. Aerosol Can ... 57c

Toothbrush Sale! COLGATE—ALL SIZES & COLORS, REG. 33c Stock Up Now—Each 12c
MAGIC SPRAY SIZING Restores Body & Feel To All Washables 20 Oz. Size 47c
King Size TV Tray Tables See The New Daisy Design 99c

BIG COCONUT CANDY SALE! Pound Bags Of Coconut Cubes Coconut Bon Bons Coconut Stacks 43c

Metal Gas Can Gallon Size A Give Away At ..... 33c Ea.
Big Buy—Summertime Treat—Kobey's SHOESTRING POTATOES Large 1 Lb. Can—With Plastic Lid For Freshness 77c Ea. 2 For $1.47
CLOSE-OUT! CURITY PREFOLD Reg. 3.37 Doz. DIAPERS $1.57

Big Value—Power Mower 3 H.P., 4 Cycle, Briggs & Stratton Engine, 22" Cut, Hand Controls, Easy Pull Start, Adjustable Wheels Reg. 48.00 Value . $38.88
3 PC. NYLON RUG SET Comes In Green, Orange and Brown. Set Consists of One 2'x3' Rug, One 3'x5' Rug, One 9'x12' Rug THIS IS A $48.00 VALUE $38.88

COME TO WHERE THE VALUES ARE!
NORTH SIDE OF THE SQUARE