FRIDAY

# THE SNYDER DAILY NEWS

VOL. 18, NO. 281 SNYDER, TEXAS (79549) FRIDAY, MARCH 29, 1968 EIGHT PAGES—PRICE 5c

## The SDN Column

A rare and refreshing segment was presented on one of the late TV variety shows the other night.

Ray Charles appeared on the Joey Bishop show and his performance was a welcome change of pace from run of the mill bromides and propaganda.

After Charles had presented one of his "soul songs," Bishop reminded the audience that the Negro singer was blinded at the age of seven and was orphaned at 15. Yet, he heads five corporations and owns the airplane used to transport him and his associates as they fulfill entertainment commitments.

Then, Charles was called upon to comment on his own life and his views toward his country, and the popular musician starred in this respect fully as well as he does when he is seated at the piano.

"I don't think the country owes me a living," he declared. "The only thing it owes me or anyone else is an opportunity."

The obstacles between a blind, Negro orphan boy and opportunity must have been tremendous, but his accomplishments speak eloquently of his courage and determination. The word "quit" probably is not even in Ray Charles' dictionary.

★ ★ ★

There will be a lot of activity in the Snyder area Sunday afternoon. The Snyder Art Show, sponsored by the Diamond M. Foundation, will open in the Scurry County Coliseum; the Scurry County Historical Survey Committee will dedicate the Knapp Post Office and R. B. Marcy markers, and the Colorado River Municipal Water District will have "open house" at the Robert Lee Dam. — WACIL McNAIR.

★ ★ ★

## Today In History

By THE ASSOCIATED PRESS

Today is Friday, March 29, the 89th day of 1968. There are 277 days left in the year.

Today's highlight in history:

On this date in 1632, French and English claims in America were divided by the Treaty of St. Germain.

On this date:

In 1790, the tenth American president, John Tyler, was born.

In 1847, American forces under Gen. Winfield Scott occupied Vera Cruz, Mexico.

In 1918, French Marshal Ferdinand Foch was named chief of Allied armies in France in World War I.

In 1943, during World War II, meat rationing began in the United States.

In 1932, vaudeville entertainer Jack Benny made his radio debut as a guest on the Ed Sullivan program.

Ten years ago — Nikita Khrushchev was consolidating his power after replacing Nikolai S. Bulganin as Soviet premier.

Five years aga — Fire swept the Sherry Biltmore Hotel in Boston, leaving four persons dead and 26 injured.

One year ago — The U. S. Central Intelligence Agency was ordered to halt subsidies to private educational, philantropic and cultural groups.

★ ★ ★

## THE WEATHER

SNYDER TEMPERATURES: High Thursday, 75 degrees; low, 54 degrees; reading at 7 a.m. today, 56 degrees.

Northwest Texas: Partly cloudy to clear and warm through Saturday. Low tonight 40 northwest to 58 south. High Saturday 72 to 82.

North Central and Northeast Texas: Partly cloudy and warm through Saturday. Low tonight 56 to 64. High Saturday 74 to 82.

South Central Texas: Considerable cloudiness and warm tonight and Saturday. Low tonight 58 to 68. High Saturday 75 to 85.

Southeast Texas: Cloudy to partly cloudy and warm tonight and Saturday. Low tonight 58 to 65.

West of the Pecos: Partly cloudy and warm tonight and Saturday. Low tonight 45 to 58. High Saturday 75 to 88.

Coast: Southeast winds 8 to 18 knots through Saturday. Gusty in the afternoons.

SNYDER
The City
With A
SPARKLE

HISTORY LESSON — Franklin Pruitt's Texas History class at Snyder High School visited the Scurry County Courthouse yesterday where they saw old court records on display in the lobby. The visit was part of the activities planned during "History Appreciation Week" by the Scurry County Historical Survey Committee. From left, are Richard Frederick, Tim Williamson, Randel Hollis, Lela Hall, Dian Heard, Tim Mebane and C. B. Sanders.

# New Battles Erupt Along The Jordan

By ED BLANCHE

TEL AVIV (AP) — Israeli jets, screaming over Jordan for the second time in two weeks, dive-bombed artillery nests today while big gun and mortar battles spread 65 miles along the Jordan River from Galilee to ancient Jericho on the Dead Sea, an army spokesman said.

Jordan claimed it shot down four French-made Israeli fighter-bombers and destroyed tanks, armored cars and artillery emplacement in four hours of fighting. Three of the planes crashed into Israeli territory, the Jordanian dispatch said.

AP correspondent Stanley Bonnett reported from Jordan's capital that authorities said the attack was timed to underscore a new U.S.-Jordan arms agreement that will add 16 F104 Starfighters to King Hussein's air force.

Army communiques broadcast by Amman radio made no mention of hand-to-hand fighting such as that eight days ago when Israeli troops, 15,000 strong by Arab estimate, invaded Jordan to wipe out terrorist staging bases.

There was no immediate report of casualties from either side.

A guerrilla mine blast that killed four Israelis and wounded an American volunteer preceded the Jordanian machine-gun and artillery attacks that led to the jet raid, the Israelis said. The Jordanian army claimed the Israelis opened fire first with mortars and field guns on the village of Um Kais, then later hit Karameh, the site of a main Al Fatat guerrilla staging center.

A dispatch from Massada in Israeli territory about 80 miles from Tel Aviv, said the Jordanians had hit a farm there with about 50 artillery rounds and fire from 120mm and 81mm mortars.

Newspapers throughout the Arab world had claimed for two days that another Israeli attack was in preparation. Amman reported heavy troop movements on Israel's side of the Jordan River truce line Thursday.

Newsmen in the tense Beisan Valley said the French-made Israeli jets penetrated several miles into Jordan to strike at gun emplacements dug into the slopes of the Gilad Mountains, and raked riverfront machine-gun nests in a four-mile sweep.

Reporting on the attacks, the Jordanian army said: "The enemy is keeping up continuous air activity over the northern area of the Nurdan Valley and is shelling our frontier positions. Our troops are fighting back."

The Israelis, sensitive about the vulnerability of their low-lying farm communities in the fertile valley, said they went to their air power after Jordanian big guns hit settlements at Gesher, Beit Yosef and Yardena.

Tension had filled the valley earlier in the day after four Israeli civilians were killed when their trailer, pulled by a tractor, hit a mine in a banana grove in Massada, south of Lake Galilee.

A fifth passenger, an American, was badly wounded, a spokesman said.

To the Arabs it looked like war was impending again.

Before news of the air strike, press reports in Cairo, Beirut, Damascus, Amman and Bagdad had chorused the general feeling that Israel was about to hit Jordan again, and soon.

Israeli troop buildups were reported under way in the northern part of the Jordan valley, and inhabitants on the Jordanian side of the river were reported to be evacuating their homes for safe ground.

The press also spoke of Israeli buildups along the cease-fire line with Syria, in the Sinai desert and even along the quiet border with Lebanon.

Reports from Amman said King Hussein held a lengthy meeting at army general headquarters Thursday. In Beirut, President Charles Helou and Premier Abdullah Yafi discussed the situation with Arab League Secretary-General Abdel Khalek Hassouna.

Iraqi President Abdel Rahman Aref warned the Arabs that time was not on their side. In a speech, Aref said the mission of U. N. peace of Gunnar Jarring was "useless" and the solution of the crisis lay in the hands of the Arabs. By that he meant another war.

The incidents today came eight days after Israeli forces slashed into Jordan, destroyed three guerrilla bases and killed 170 Arab commandoes.

Earlier today an Israeli army spokesman said machine-gun bursts were fired at two Israel army jeeps and a command car near the occupied city of Gaza. He added there were no casualties.

In Beirut, Lebanon, a Palestinian commando group, the Popular Front for the Liberation of Palestine, claimed its men killed or injured more than 12 Israelies in raids March 20 and 25. The group admitted one of its officers and one other raider were killed in the operations.

It also said its raiders blew up four Israeli halftracks with mines.

## 288 Paintings Are In Show

Art exhibits from a wide area of West Texas were being prepared for judging today at the Scurry County Coliseum.

The Snyder Art Show sponsored by the Diamond M Foundation will be open to the public at 1:30 p.m. Sunday. Awards will be made at the coliseum at 3 p.m. Sunday.

The paintings will remain on exhibit daily between the hours of 1:30 p.m. and 5 p.m. for a full week.

There are 288 entries in the show, representing the works of 163 area artists. The show was opened to all artists who live within a 125 - mile radius of Snyder.

Last fall the Diamond M Foundation sponsored an amateur show which drew over 300 entries. However, the entry list for the spring show was limited to two paintings per artist. Conseqquently there are 33 more artists represented in the show this time but slightly fewer paintings than for the show last fall.

"I believe we have an even better show this time," said Mrs. Rosalie McGlaun, chairman of the Diamond M Foundation Art Committee, this morning.

The entries will be judged by Ronald Thomason, well - known Southwestern artist. Prizes will be awarded for the top three oils, the top three watercolors and the top three entries in other media. A purchase prize of $300 will be awarded the over - all best entry in the show.

## Reds Claim New F111A Shot Down

By GEORGE ESPER
Associated Press Writer

SAIGON (AP) — North Vietnam claimed today that its armed forces had shot down an F111A, the controversial new U.S. arplane which tasted combat for the first time this week. U.S. authorities had reported earlier one of the $6 million planes was overdue after a mission.

The North Vietnamese claim, heard in a Hanoi broadcast monitored in Tokyo, said the supersonic swing-wing aircraft had been "shattered down" Thursday over Ha Tinh Province about 100 miles northwest of the demilitarized zone near the Laos border.

The broadcast made no mention of the fate of the two-man crew.

Asked about the Hanoi claim, a U.S. spokesman said: "I can't comment on it. I can't confirm or deny it. As far as I'm concerned, a plane is overdue."

One senior U.S. military official did not rule out the possibility when asked before the Hanoi announcement whether the plane might have been shot down.

"We have no evidence of that at all," he said. "It's a new aircraft. We have no way of knowing yet."

## Crisis In Panama Cools Down

PANAMA (AP) — Normality returned to this politically torn capital this morning following wild rioting Thursday night that left two dead and at least 16 persons injured.

Stores that shuttered down quickly at the first signs of trouble reopened and traffic throughout the city seemed normal. The opposition has been trying to get a general strike started against the government.

A national guardsman shot and killed a looter and the second victim died in still unclear circumstances. Guard patrols were out in large numbers in the business district.

The commander of the guard, Brig. Gen. Bolivar Vallarino, said in a communique today his troops would act vigorously, with "all means at their disposal," to put down any new disturbances. He blamed Thursday night's rioting on "unscrupulous politicians," without making any specific reference to persons or organizations.

The main elements in Panama's trouble are two claimants to the presidency, a restive national guard and a decisive Supreme Court session starting Monday. Thursday night's rioting followed a silent protest by 2,000 women.

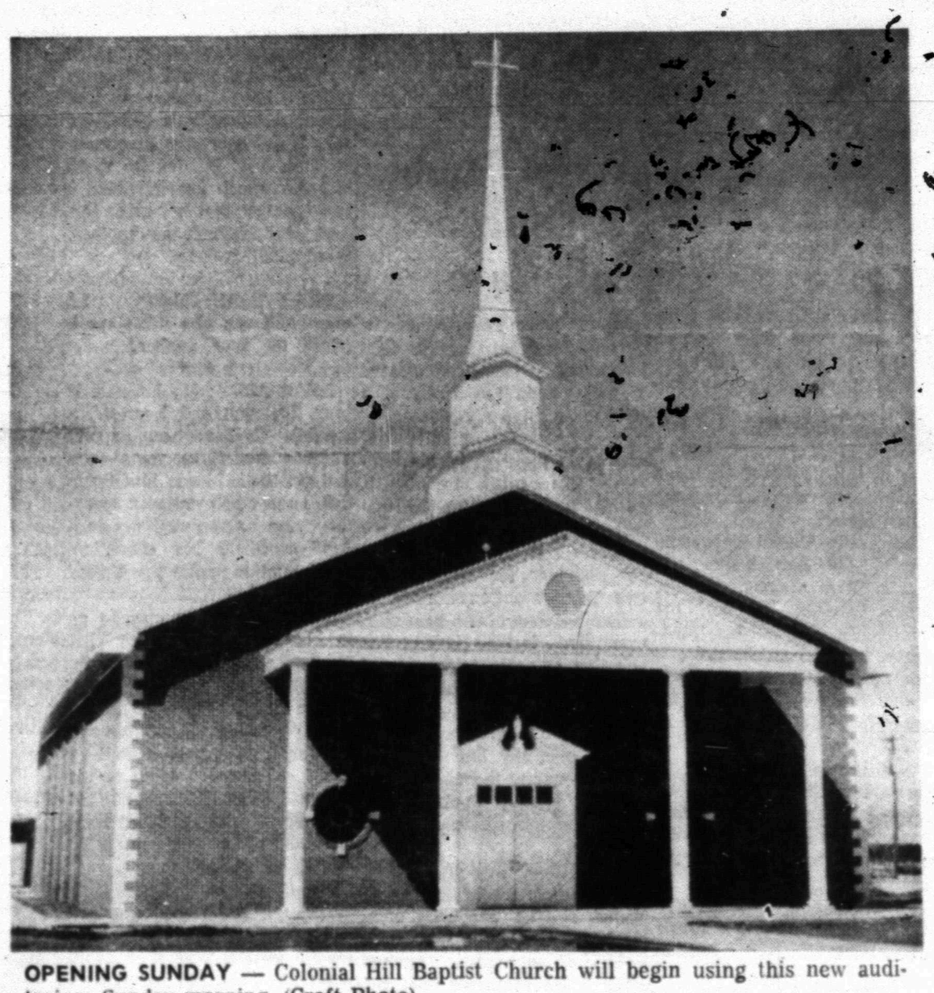

OPENING SUNDAY — Colonial Hill Baptist Church will begin using this new auditorium Sunday morning. (Craft Photo).

## L. C. Dunn Dies At 87

Luther Clay Dunn, 87, died at 11:55 p.m. Thursday in Cogdell Memorial Hospital.

A native of Marshall, Mr. Dunn had lived on Route 2, Merkel, for the past 21 years. Funeral service is set for 2 p. m. Saturday at the Starbuck Chapel in Merkel and burial will be in the Rose Hill Cemetery there. Local arrangements were handled by Bell - Seale Funeral home.

Surviving Mr. Dunn are his wife; two daughters, Mrs. E. W. Bible of Leesville, La., and Mrs. L. T. Carpenter of Snyder; a son, A L. Dunn of Abilene; three sisters, a brother, seven grandchildren and six great - grandchildren.

## Colonial Hill To Open New Building

Colonial Hill Baptist Church congregation will open a new auditorium Sunday morning at their regular worship services.

Simultaneously, the church will begin a revival meeting, and the visiting evangelist, Dr. T. A. Patterson, will preach the first sermon in the new building. Dr. Patterson, of Dallas, is the Executive Secretary of the Baptist General Convention of Texas.

The first worship service in the new building at Colonial Hill Church will begin at 11 a.m. Sunday.

Construction on the building began last June 15 and contracts for construction and furnishings totalled approximately $160,000. The auditorium seats slightly over 600 persons. The floors are carpeted and new pews have been installed. At the back of the new structure and joining the older facilities of the church are the pastor's office, church library, secretary's office and workroom, and a robing room for the choir.

Stanley Noah served as chairman of the building committee for the congregation. Gordan and Wortham of Lubbock was the general contractor. J. D. Hinton of Snyder was the architect.

The older auditorium facing Thirty - fifth Street will be converted into educational space in the future. The new auditorium, on the south side of the original building, faces Thirty-seventh Street.

Colonial Hill Baptist Church was organized in the summer of 1954 and the congregation met for several months in the West Elementary School Cafeteria until its original building could be constructed.

In its history of nearly 14 years, two pastors have served Colonial Hill Baptist Church. Dr. Jimmie Nelson, the first pastor, served for 9½ years. He is now pastor of First Baptist Church in Deer Park. The Rev. Miller Robinson, the present pastor, succeeded Dr. Nelson in the fall of 1964.

PUBLIC INVITED TO VISIT PROJECT

## Open House Set At Dam Site

Everybody will have an opportunity Sunday afternoon to see the massive dam project west of Robert Lee instead of merely reading about it.

From 1:30 p.m. to 5:30 p.m., the Colorado River Municipal Water District — with the cooperation of the general contractor, Clement Bros., and the spillway sub-contractor, Terry Bros. — will observe open house at the dam site. The distance is 65 miles from Snyder and access may be had either over the SH 158 (Sterling City-Robert Lee highway or State 208 (Colorado City - Robert Lee.)

The Coke County airport is at the edge of the lake basin for those who may fly in.

O. H. Ivie, general manager for CRMWD, said that district personnel will be on hand to supply information.

The dam now is about 65 per cent complete. By autumn, the contractor plans to begin closure of the final section of the man - made mountain across the valley. The time table calls for the lake to be ready to supply water by Jan. 1, 1970.

Among the highlights to be seen will be the dam with its rock rip-rap face, the service spillway near the river channel, a section of core trench which underlays the length of the dam, and, of course, some of the monster machines used to excavate and haul the earth into dam.

The project has a $8,713,000 price tag, but this does not in-

See OPEN HOUSE Page 2

## British Airlines To Buy Lockheed Jets

NEW YORK (AP) — Eastern Air Lines, Trans World Airlines and Airholdings, Ltd., of Britain announced agreements today to buy 144 trijets from the Lockheed Aircraft Corp. at a cost of $2.16 billion.

The Lockheed L1011 airliner will be powered by Rolls-Royce jets.

DRAMA ON FOURTH-STORY LEDGE — Rescuers try to coax Marie Mullally, 22, a chambermaid, from her position on a fourth-story ledge at the Park Royal Hotel in Kensington, London. After a struggle, a fireman grabbed her and carried her, screaming and struggling to the ground, 60 feet below. (AP Wirephoto via cable from London)

By ABIGAIL VAN BUREN

DEAR ABBY: The fellow I am going to marry hates my best girl friend. I won't go into details, but it is all my fault because I told him something about her past that she told me in confidence.

I am sorry I told him now, but I never thought he would hold it against her and make such a big deal out ot it.

This girl is the best friend I ever had, Abby, and I wanted her to be my maid of honor, but now my fiance says he doesn't even want her at our wedding. I am just sick over this. Worse yet, he says he doesn't want her in our home after we're married.

What am I supposed to do? I don't choose his friends..

My fiance says if I loved him, I'd listen to him, and end my friendship with this girl. I say, if he loved me, he wouldn't ask me to. I love them both and I want him to forgive and forget. Who's right and how would you handle it?

IN THE MIDDLE

**DEAR IN: If your fiance asks you to make a choice between your girl friend and him, that's a decision only you can make. I think his unforgiving and holier-than-thou-attitude is less than admirable, but then I don't know what the girl did to provoke it. I hope you've learned a lesson. No fish ever got caught keeping his mouth shut.**

* * *

DEAR ABBY: I am a single woman, 41, going with a man of 58. He is a widower with three grown children. He's very attractive and represents the kind of security a woman my age rarely finds. He was happily married for 30 years and now he wants to marry me.

The trouble is my mother. We have lived together since Dad died 12 years ago, and ever since I told her I want to marry this man she has cried and carried on like you wouldn't believe. She says he is too old for me and it will never work out. I told her she could live with us, but she refuses to move to the city where we would live. (She and I presently live in a suburb.)

When her friends try to tell her that she should be happy that I'll have someone to look after me when she's gone, she says HE is only 12 years younger than SHE is, and he won't last that much longer. Abby, I could be so happy with this man if it weren't for mother. What shall I do?

TORN

**DEAR TORN: Marry the man. And ask him if he has a friend for your mother.**

* * *

DEAR ABBY: My husband is from Pakistan and I am from Sweden. We have been happily married for three years and and are both in our late twenties. I am employed as a secretary, and am helping my husband complete his education. We intend to make the United States our home.

Our problem: we plan to go to Pakistan next year to visit my husband's family. His father is very well educated and speaks fluent English, but he wrote to us several months ago insisting that I learn Hindi!

My husband wrote to his father telling him that I did not request that HE learn Swedish, and there is no reason for ME to learn Hindi.

My father-in-law wrote back saying that I should indeed learn the language of my husband's people, and if I could learn to speak five languages, (which I do) it would not be too difficult for me to learn a sixth! He informed us that Hindi study manuals were being sent to me.

Abby, a Far Eastern language is entirely different from a Germanic or Latin language, and I have neither the time nor the desire to learn Hindi.

Now I don't even feel like going to Pakistan, but I hate to disappoint my husband. Have you any suggestions?

WEARY

**DEARY WEARY: Have your husband teach you a few conversational phrases in Hindi. (Hello, good-by, I am pleased to meet you," and "Sorry I do not speak your language very well.") Keep a Swedish smile on your face and listen a lot.**

* * *

**CONFIDENTIAL TO "LOOKING:" You meet respectable people where respectable people gather. If you want to catch mountain trout, don't go fishing in a herring barrel.**

LITTLE SUPPORT FOR FRANCE

# Money Conference Begins

STOCKHOLM (AP) — France has failed to find support at a "rich men's club" conference of 10 nations for an increase in the price of gold and a broad discussion of the world's monetary problems, participants said today. The United States is opposed to both.

Michel Debre, President Charles de Gaulle's finance minister, was reported to have begun the closed-door session by making his bid. He said the present system, based on the U.S. dollar for the past quarter century, was in need of a change. It should, he added, be based on an increased price of gold.

One participant said that after Debre finished, there was a long pause. Then Karl Schiller, West Germany's minister of economics, disagreed, politely.

How much should the increase be, he asked, should it be 100 per cent? He suggested that so large a hike would cause disquiet in the world's financial system.

This difference between the two leading members of the European Common Market was the chief feature of the opening session.

Henry H. Fowler, U.S. secretary of the Treasury, pointed out that the purpose of the conference was to complete work on a new form of international money. Debre, Schiller and Emilio Colombo, Italy's treasury minister, had all said something must be done to bring U.S. international payments into balance. Fowler said the United States is making every effort to do so.

But he added that the new form of international money, sometimes called "paper gold," had nothing to do with this. The amount the United States would get would only be a small part of its deficit.

According to participants, Debre said he was sorry to get no support and was ready to go ahead with the planned business of the meeting.

Just before it started, club wielding policemen drove back about 150 young demonstrators against the Vietnam war. Fowler was taken to the conference hotel by a back entrance to avoid them.

The demonstrators shouted "USA-Murderers" and other slogans, and burned a large placard in the form of a dollar bill. At least a dozen were arrested when they resisted police efforts to push them into a side street.

The conference was called to take the final step-in creation of a new monetary unit for use in international trade to supplement the principal monetary units now normally used—gold, dollars and pounds sterling.

The new unit—called SDRs, or special drawing rights on the International Monetary Fund, and nicknamed "paper gold"—would increase the amount of international credit available to finance trade among nations and, it is hoped, promote a more rapid expansion of world trade.

Advocates of SDRs say the new monetary unit is needed because the amounts of gold and hard currencies available are not sufficient to finance the volume of international trade now possible.

French Finance Minister Michel Debre said on his arrival in Stockholm Thursday that he did not oppose issuance of "paper gold" and that it might be useful in the future.

But he indicated that he would insist that final agreement on SDRs be put off until U.S. international payments are in balance.

Fowler and William McChesney Martin Jr., chairman of the U.S. Federal Reserve System, are representing the United States.

Besides the United States and France, the participants are Britain, West Germany, Italy, Japan, Canada, Belgium, the Netherlands and Sweden. Switzerland has sent an observer.

Italy's minister of economics, Emilio Colombo, said he favored immediate issuance of SDRs.

"The United States must, of course, strengthen its balance of payments, but that is a gradual process which is not directly related to the introduction of the SDR system."

Roy Jenkins, British chancellor of the exchequer, asked whether issuance of SDRs would help the U.S. war effort in Vietnam, replied that the proposed new system would have "much wider implications than that."

"It is a question of upholding an efficiently functioning international payments system," he said, "and this far exceeds any American policies that may concern the rest of the world."

## Calvary Baptist

Tonight (Friday) is the last night of the revival at Calvary Baptist. Rev. Dick Cunningham is the visiting evangelist. The services start at 7:30 p.m.

Saturday at 9:05 a.m. over KSNY the weekly broadcast, "A Voice from Calvary," will be heard. The pastor, Rev. George Shoff, will be the speaker.

Sunday School begins at 9:45 a.m. Sunday and the morning worship will begin at 11.

Training Service will be at 6:15 p.m. and the men and women will meet at this time also for prayer. The evening service will follow at 7.

Mid - week services will be at 7:45 p.m. Wednesday with the teachers and officers meeting at 7.

Visitation will be Monday and Thursday nights at 7 and the ladies will meet for visitation at 9:30 Thursday morning. Everyone is inyited to attend any or all services at Calvary Baptist. The nursery is open for every service.

# Arrest Made In Obscene Call Case

Snyder police reported that a persistent case of "obscene telephone calls" had been cleared Thursday with the arrest of a 19-year-old Snyder resident.

Officers said a number of calls were made to various employes of a local business house, all of the calls be of a lewd nature. Detective Sgt. Bobby Goodwin and Gary Stevens, local manager for Southwestern Bell Telephone Co., worked together and one of the new electronic live - locking devices was installed on the telephone of the business firm involved.

Thursday, when the latest call came through, the device locked open the line and telephone company technicians traced the calling number. This led to the immediate arrest of a suspect.

Police Chief Stephen Clark hailed the electronic device furnished by the telephone company as "one of the finest new tools of our fight against crime." He reminded that the law prohibiting obscene and harrassing phone calls now provides a penalty of a fine from $100 to $1,000, and - or a jail term ranging from a month to a year.

"With the availability of this new device, we hope to put an end to these type phone calls in Snyder," the police chief declared.

## Graveside Service For Drowning Victim

Graveside rites and burial for Rubye Smith Hickman, 57, who drowned on a fishing trip Tuesday, will be held at Hillside Memorial Gardens at 4 p.m. Saturday.

Mrs. Hickman, who lived at Parker, Ariz., was a former resident of Snyder. The funeral rites will be held at 10 a.m. Saturday at Lovington, N. M., followed by the graveside service here. Bell - Seale Funeral Home is in charge of local arrangements.

THE SNYDER DAILY NEWS

Published Sunday morning and each evening except Saturday by the Feather Printing and Publishing Co., Inc., at Snyder, Texas 79549

Entered as second-class matter at the Post office at Snyder, Texas.

SUBSCRIPTION RATES: By carrier in Snyder 35 cents per week $1.50 per month. By mail in Scurry and adjoining Counties, one year $9.95. Balance of Texas one year $12.95. All other States $15.00

MEMBER OF THE ASSOCIATED PRESS.

The Associated Press is exclusively entitled to use for republication all news dispatches in this newspaper also local news published herein. All rights reserved for republication of special dispatches.

DANCE

TO THE MELODY MASTERS

Saturday, March 30th—9 P.M. - 12 P.M.

$5.00 Couple

SNYDER COUNTRY CLUB

Sponsored By A.I.M.E.

# Open House

(Continued from Page 1)

clude costs for land, relocation of highways, pipelines, phone and power lines, construction of mounds to put oil wells in the basin in the dry. The huge concrete spillway alone costs $875,000.

The dam is 22,000 feet long and contains nearly 13½ million cubic yards of material. It is 650 feet wide at the base, rises 123 feet from the channel to a width of 20 feet at the top. Running under the full length of the dam is a core trench (filled with select material such as clay) averaging about 30 feet in depth. The face (upstream) side of the dam is protected with a 10-in. gravel blanket, overlaid with 24-inches of heavy rock rip-rap. At the river the elevation is 1,785 feet above sea level, at the spillway level 1890 and at the top of the dam 1,928.

The spillway is in reality a big concrete conduit with 28-ft. inside diameter, running through the base of the dam. On the upstream side the conduit makes an elbow and rises vertically to be topped by a bell shaped intake. Gates for controlling the top 20 feet of overflow will be on top of this morning glory affair which is 66 feet from lip to lip. Walls of the conduit are 6½ feet thick. The downstream end of the spillway empties into a stilling basin with an 8-ft. thick concrete floor and wing and side walls ranging from 2½-ft. to 1½ ft. thick and 158 feet high. So far the contractor has earned 57.26 per cent of the contract for this part of the project.

On the south side of the river, the dam is now within 15 feet of its final height. The amount of materials moved so far (with the original estimates in parenthesis) show: common core trench excavation 926,448 cubic yards (1;127,000), shale core trench 896,813 (460,000), wetted rolled embankment 6,067,642 (11,448,000), rip rap blanket 31,088 (83,000), rock rip rap 69,332 (209,000).

# S. G. Philp Service Set

Funeral services have been set for 10 a.m. Saturday at Tulsa, Okla., for S. G. Philp, 81, former resident of Snyder.

Mr. Philp died Thursday morning. He lived in Snyder for 15 years before moving to Tulsa in 1967. His home was at 1502 South Boulder in Tulsa.

The funeral service will be held at the Ninde Funeral Home in Tulsa and burial will be in Memorial Park there. Mr. Philp was a member of the Presbyterian Church.

Surviving are his wife, Mrs. Ruth Philp; a son, James R. Philp of Tulsa, a daughter, Mrs. N. C. Bussey of Lubbock and several grandchildren.

The 12.3 mile Simpson Tunnel in the Alps is the longest rail tube in the world.

PINT-SIZED SUB TESTED — A torpedo-shaped swimmer sled, built by North American Rockwell Corp., is tested off coast of Southern California. The builder says that with all the maneuverability of an underwater go-cart, the two-man submarine is capable of carrying divers to undersea work or on-inspection or photographic missions. (AP Wirephoto)

# 30 Arrested In Austin Drug Raid

AUSTIN (AP) — Using undercover avents disguised as bearded hippies, federal, state and local officers arrested more than 30 persons in the University of Texas area today on drug abuse charges.

Robert Hinds, director of the Dallas field office of the Federal Bureau of Drug Abuse, said about eight of those arrested were students.

"This is probably the biggest haul we have ever made in my five-state district, perhaps in the country," Hinds said. "The University of Texas area is the hottest spot of our district."

Hinds said arresting officers confiscated LSD, marijuana and mescaline. He said the officers left headquarters with 24 arrest warrants "but we picked up several more than that, some of them just because we found them there with grass (marijuana) in the pad."

The federal undercover agents, who were brought here from other areas so they would not be known, had been working with Austin officials making purchases of the illegal drugs during the last six weeks.

Police said the drug arrests should not reflect on the entire 28,000 student body. Police Capt. George Phifer said, "I'd estimate more than 95 per cent of the students at the university are good, cleancut kids as you'd find anywhere. It's these few hundred hippies that make a bad reputation."

No names were immediately available.

The arrests came one day after "Gentle Thursday" when hippies took to the campus for dancing and skits. Fewer than 100 bearded, balloon and flower-bedecked flower children took part in the event.

The celebration is part of "flipped-out week" on the campus, an annual institution. The hippies also plan a "dance in the sun" Saturday and a "peace picnic" Sunday as their part of the week's events.

One of the federal undercover agents, with a long, scraggly beard and strong hippie talk, said today's arrests were partially brought on because some persons arrested last September on drug charges were placed on probation and started making sales again.

"The scene has flipped since we were here last year," he said. "Some of those probated are back operating bigger than ever. Last year most of those arrested seemed to be hangers-on and those just on the fringe of the student body. This time I'm afraid we're going to get a number of actual students involved."

The agent said most of the sales were of marijuana "but there is a lot of LSD around here, too."

# BIRTHS

Mr. and Mrs. Keith Hunter, 2704½ Ave. G, are the parents of a 7 lb. 8 oz. baby boy born March 28 at 7:41 p.m.

An 8 lb. 15½ oz. baby boy was born March 29 at 5:54 a.m. to Mr. and Mrs. Delbert Holt, 1208 Twenty - seventh.

Ritz PHONE 573-3442

TONIGHT & SATURDAY

HAVE FUN! WITH THE WAY-OUT SWINGIN' CREW OF THE U.S.S. BUSTARD!!

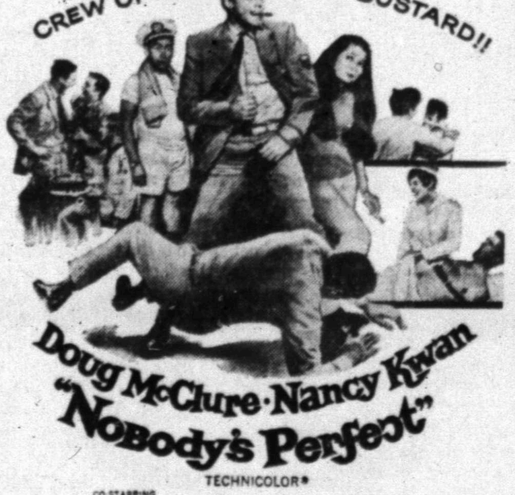

Doug McClure · Nancy Kwan

"Nobody's Perfect"

TECHNICOLOR®

CO-STARRING James Whitmore • James Shigeta

Screenplay by JOHN D. F. BLACK • Directed by ALAN RAFKIN • Produced by HOWARD CHRISTIE

A UNIVERSAL PICTURE

ALSO SECOND FEATURE

CHAMBER OF HORRORS

The motion picture with the FEAR FLASHER and the HORROR HORN.

STARRING OSCAR DANIELS · WILFRID HYDE WHITE · LAURA DEVON

# HOSPITAL NOTES

Chaplain: Rev. Vernon Hagar

ADMISSIONS: Santos Ortiz, Midland; Lewis M. Johnson, City; Tommy Thomason, Hermleigh; Rosie Hunter, 2704½ Ave. G; Pearl Beasley, 801 Twenty-eighth; Betty Ann Holt, 1208 Twenty - seventh; Lillian R. Golihar, 506 Twenty - ninth.

DISMISSALS: Vicki Hataway, Jean Chapman, Juliet Watson, Roy Shepperd, Jo Jane Wilkes, William James; Ruby Mullins.

# Rotarians In Session

At their regular weekly meeting Thursday the Snyder Rotarians approved a motion to participate in the Rotary Club's "Experiment in International Living." Report on the experiment was presented by Shelby Coker, chairman, and committeemen Charles McCaleb, Gene Dulaney and Cliff Terry. The experiment will include hosting young persons from other nations in a 6 - weeks visit to Snyder.

President John Thomas informed the Rotarians that at a recent board meeting, Jay Rogers was chosen president for the coming year.

Guests at the meeting included Kenneth Osborn of Midland, guest of Harold Lacik; Paul Ruska, visiting Rotarian of Abilene and Barbara Carter, Rotary sweetheart.

It was noted that due to meeting day conflicts, the April 25 meeting will be at the Steak House Restaurant.

## Pleas Are Entered In County Court

J. W. Reynolds, Jr., former Lubbock resident, pleaded guilty in County Court Thursday to four charges of swindling by worthless check. He received a 30 - day jail term plus court costs on each county with the sentences to run concurrently.

The offenses all occurred Feb. 12.

SHOP THE FABRIC DEPARTMENT

At GLOVER'S . . . WIDEST SELECTION HIGHEST QUALITY

UNIQUE INVISIBLE ZIPPERS

GLOVER'S N.E. Corner Square 573-3961

TIGER THEATRE & CAFETERIA "dine during movie time"

DIAL 37-2-12

TONIGHT & SATURDAY

WYATT EARP—HERO OR COLD-BLOODED KILLER?

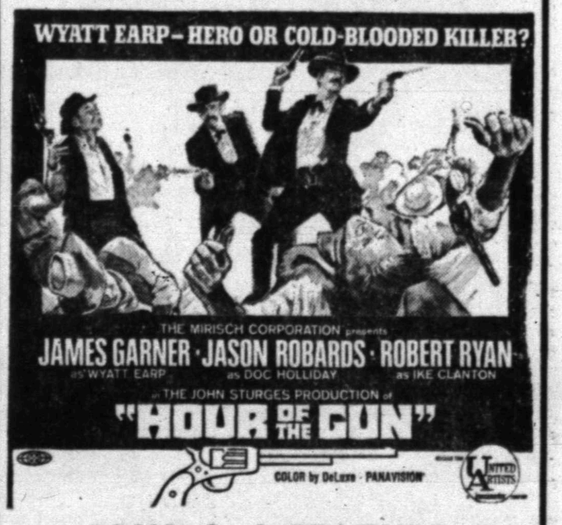

THE MIRISCH CORPORATION presents

JAMES GARNER · JASON ROBARDS · ROBERT RYAN

as WYATT EARP as DOC HOLLIDAY as IKE CLANTON

in THE JOHN STURGES PRODUCTION of

"HOUR OF THE GUN"

COLOR by DeLuxe · PANAVISION

UNITED ARTISTS

PLUS 2nd FEATURE

THE BEAT IS THE WILDEST! THE BLAST IS THE CRAZIEST!

CLIFF RICHARD · THE SHADOWS

ROBERT MORLEY · PEGGY MOUNT

"Finders Keepers"

COLOR Released thru UNITED ARTISTS

**BETA SIGMA PHI** held a Nursery Rhyme Rush Party recently in the home of Carol Cornelius. Each member and guest dressed as their favorite nursery rhyme character and each recited their rhyme. Barbara York was named best character as "Little Bo Peep". Nursery rhyme charades was played and a Humpty Dumpty cake was served by Patsy Elliott. Pictured above from left, Barbara Bills as one of the "Ten Little Indians", Carla Barnes, as "Jack Be Nimble", Betty Palmer as "Polly Put Your Kettle On", and Kathie Patterson as "Old Mother Hubbard."

# Knapp News

By MRS. VERNON TODD

The Nibble Not Tops Club met in regular session Monday at the Knapp community center with President Kathy Key presiding. Queen for the week was Bernice Hale and Rose Sanchez was runner - up. Miss Lotta Nibbles was visitor of Joanne Sterling for the week.

Mr. and Mrs. Leroy Key, Cindy, Wesley and Joe visited Sunday in Snyder with Mr. and Mrs. Marvin Key and Mr. and Mrs. T. J. Sterling.

Mr. and Mrs. Stanley James of Snyder and Mrs. Edith James and Dodd of Rankin visited Sunday afternoon with Mr. and Mrs. Del Murry, Sandy, Kevin and Jeff.

Mr. and Mrs. Mickey Sterling, Melisa, Robbi and Zane visited Saturday at Lueders with Bro. and Mrs. Charles Whitlock, Buck and Robert.

Mrs. Gladys Bowles has returned from a two - week visit in New Orleans with her mother and other relatives.

Mrs. P. A. Dugger Sr. of Lamesa is visiting this week in the Vernon Todd home. Also visiting the Todds are their granddaughter, Teressa Dove of Midland.

Mr. and Mrs. Melton Davis and Delwin, Miss Doris Steadman, and Mr. and Mrs. Vernon Todd and Verna attended the FFA-FHA banquet at Borden High School, Gail, Tuesday evning.

Mr. and Mrs. Mickey Sterling, Melisa, Robbi and Zane, Mr. and Mrs. J. M. Sterling, Jimmy, Patti, June, Tanya and Britt of Vincent, visited Sunday at Snyder with Mr. and Mrs. T. J. Sterling.

Mr. and Mrs. Alvis Black of Brownfield are back to their home on Lake Thomas for awhile.

Mrs. Wayne Crow and Mrs. Ben Weathers attended the Homemakers Club at the Posse building at Gail Tuesday evening.

Vernon Todd spent Friday night at Cleburne with his sister, Mr. and Mrs. Junior Monthey.

The Knapp WMU met at the church Monday morning with Mrs. Wayne Crow in charge of the program. Secret Pals names were revealed and drawn again for the coming year. Members present were Mms. Crow, Weathers, Grandson, Drake, Cary, Horn, McMichael and Huddleston.

**BOOK REVIEW** — The Altrurian Daughters Club and a number of guests enjoyed a program on the "Art of Laughter" Wednesday afternoon. The guest book reviewer for the occasion was Mrs. Curtis Latimer of Colorado City. Mrs. Latimer reviewed the book "At Wits End" by Erma Bandeck. Mrs. J. A. Thompson acting as program leader, introduced Mrs. Latimer, on the right, and presented her with a gift. Mrs. Frank LeFeuvre served as hostess for the guest tea.

## Just For Kicks

MADISON, Wis. (AP) — Mrs. Elizabeth Roberts, former athletic champion and now a professor in the physical education department at the University of Wisconsin, has undertaken a scientific study of kicking.

Incorrect coaching, she reports, may be hurting the development of young football and soccer kickers. "The techniques given in most coaching texts inhibit the young punter and do not let him take advantage of the full natural kicking sequence," she says.

The natural pattern of movement, she has discovered in her research, begins with a turning of the hip, then a forward movement of the upper leg and finally extension of the knee after it has moved past the other knee. Usually punters are taught to restrict the hip turn by approaching the ball straight on, she says, "but our research suggests the full use of this joint action would enable the punter to get greater distance."

She is conducting her study with films of soccer players, punters and place kickers, and also with camera studies of her 2-year-old son, Charles.


STEREO CAR TAPES

4 & 8 TRACK

Reg. 5.98 ..... $5.39

Reg. 5.95 ..... $6.25

Holt Music Co.

Big Spring Hwy. 573-5932


# The Gardeners Corner

Recently we wrote about trees that seem to attract lightning. We didn't mention the black walnut, but Clarence H. Trumbore of Emmaus, Pa., told about farmer acquaintances who plant this variety near buildings purposely.

"I am thoroughly familiar with the most susceptible kinds Trumbore wrote, explaining that he had all the trees I mentioned near his country place.

One farmer, he added, plants black walnut about 12 to 15 feet away from either barn or house, and he showed me those planted years ago — as much as 2 or 3 feet in diameter — with many lightning scars. None of those bolts ever hit his barn or house.

"I was so convinced, Trumbore added, "that I also planted black walnuts."

* * *

In the mail also was a letter from a reader in Raleigh, N.C., with a suggestion for keeping houseplants moist while you are on vacation.

"Place the potted plant in a saucer or metal lid, on the floor she wrote. "On a chair, beside it, place a bucket of water with a ball of string or cord dropped into it. Let the end of the string lead down to the plant, touching the soil, among the stems. This string keeps the plants watered continuously for as long as it takes the water to evaporate.

"If you have a number of plants to keep watered this way, just take as many lengths of string as you need, tie one end to a small stone or weight, put that end in the bucket, and lead the other end to the plant.

"One way to slow down the evaporation is to use a container with a tightly fitted lid, and holes punched in the led through which to draw the string."

* * *

Another letter, from Richard Langfelder, director of the Northern Westchester Chapter of the American Rock Garden Society, offered to help anyone seeking information about plants, seeds and cultivation. His address is Inverloshy Road, Katonah, N.Y.

**Mums Are The Words**

The annual poll of members of the National Chrysanthemum Society for the top-rated mums brought these results, for all sections of the country:

Tawny Pillar, Chapel Bells, Marble Top, Snowbound, Sea Urchin, Lemon Lace, Gianna D'Angelo, Martian, Nebraska Centennial, Cheerleader, Prom Queen, Quarterback, Gusto, Senta, Superior, Meet Eese, Mahalia Jackson, Sparkling Bergundy, Red Desert and Raspberry.

The Chrysanthemum society is headed for the first time by a woman, president Vera Todd Bayles of South Orange, N.J., who has had almost 20 years of garden club experience. She holds a Master Certificate for senior judging with the National Council of State Garden Clubs, a rare citation. She is the author of "Chrysanthemums Indoors," a flower arranging book.

At its annual meeting in Atlanta, the society established the Dr. Ernest L. Scott Gold Medal Award, in honor of the man who founded the society in 1944. The medal will be presented to the originator of the outstanding chrysanthemum pompom spray or disbudded bloom each year.

The society's 1968 meeting will be held Oct. 31-Nov. 3 at Tulsa, Okla.

## WOMEN'S CALENDAR

SUNDAY

Duplicate bridge at Snyder Country Club, 1:30 p.m. Open.

As a general rule, when a recipe calls for shortening, the solid white variety that does not have to be refrigerated should be used.

**IN THE MOOD** — Spring's fit-and-flare theme is typified in this jacket dress of richly textured cotton jacquard. The easy-fitting dress with inverted front pleat has a flaring hemline, echoed by the shape of the jacket sleeves.

Because the shells of eggs are porous, eggs should not be rinsed before they are stored in the refrigerator.

## Save Ironing Time

Use spray sizing or dry fabrics as a sprinkling agent and save the extra time that you would normally spend dampening clothes.

Use the sizing as you iron, spraying a fine mist from side to side on the material. For extra body, respray and iron again.

A special lubricant in spray sizing helps speed the iron over the fabric, reducing actual ironing time.

In Massachusetts there is a law against eating peanuts in church.

# WOMEN



The 100 millionth phone to go in operation in the United States was installed in 1967.

## Arrange A Home Gallery

Turn hallways into a highlight of your home with clever arrangements of framed pictures. Too often hall space is neglected when it comes to decorating, and the hall is relegated to the role of utilitarian passageway.

Artfully arranged, framed pictures and appropriate lighting can make the darkest corner an important part of the home, because space to view pictures in a hall is usually limited. Large pictures cannot be enjoyed as fully in any but the largest hall.

Framed pictures might be interspersed with shallow shelves mounted on the wall for the display of small scale items. The wall area above a bench, table, or chest is ideal for a small grouping of pictures. A long hall lends itself perfectly to a line of pictures hung at eye level along the full length of the area.

Additiona lighting is frequently necessary in a hall, and it can be approached either of two ways. For a dramatic effect, light each picture individually from above. For even overall lighting, increase ceiling fixtures to approximate room lighting.

Arrange pictures on the floor first to determine spacing and grouping. The task of hanging them is simplified by planning the grouping beforehand.


SONGS of SATISFACTION

O'REAR FURNITURE CO.

COMPLETE HOME FURNISHINGS

"Where Home Begins"
904-26TH • SNYDER
Phone 573-2141

TERMS UP TO 36 MONTHS

In Black Patent

$21.95

THOMPSON'S

Southeast Corner of Square



KEEP COOL THE WRIGHT WAY!

With a Wright Air Conditioner Pre-season Discount Effective Until May 1st Terms Available

712 AVE.S
Phone 573-3803

SNYDER Mechanical



READ and USE the WANT ADS!

YOU JUST CAN'T BEAT THE CLASSIFIED FOR FAST RESULTS IN THE MARKETPLACE!

Every day of the week hundreds of people in this community use the Want Ads to BUY, SELL or SEEK!

•

It's one of the most up-to-the-minute ways to get the most for your buying or selling dollar.

•

Follow, and USE the Want Ads . . . it's where the action is . . . It's everybody's "bulletin board" of best buys . . . goods, services, opportunities! To place a want ad, phone HI 3-5486 and ask for Mrs. Kizer . . . . . she'll be happy to help you compose it!

CALL

573-5486

The Snyder Daily News

UNCLE HUBBARD !

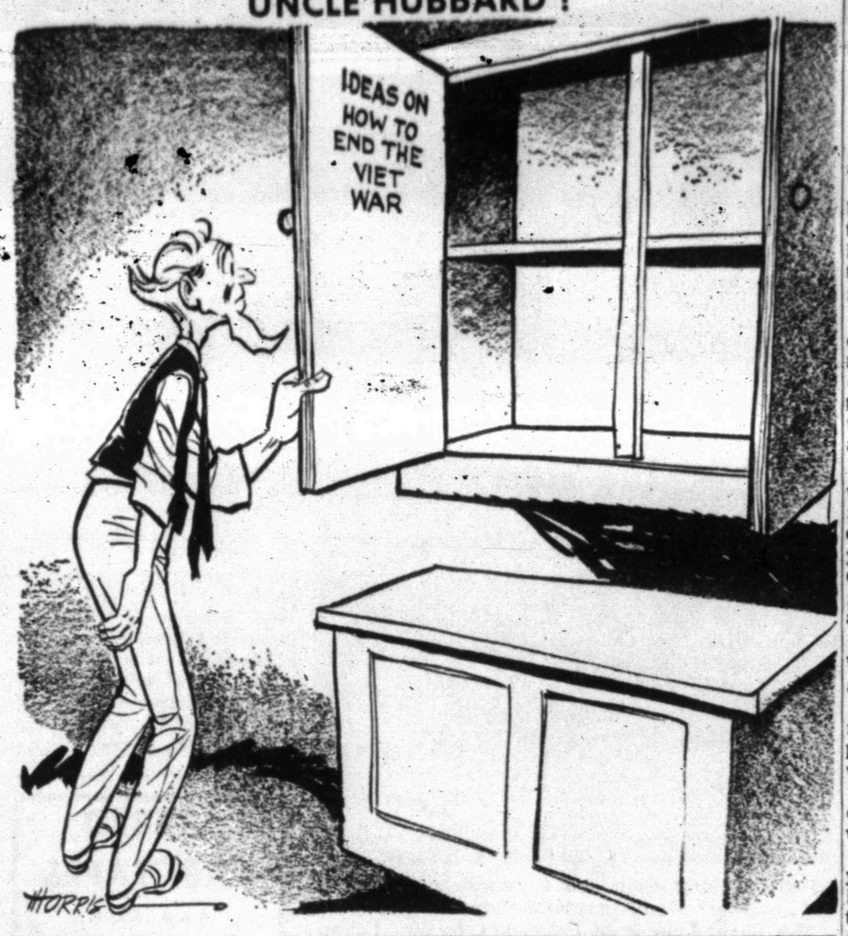


# Primary Victories Vital To Robert Kennedy's Chances

By DONALD M. ROTHBERG
Associated Press Writer

WASHINGTON (AP) — Reports reaching Sen. Robert F. Kennedy's headquarters from Wisconsin predict Sen. Eugene J. McCarthy will score a smashing victory over President Johnson in Tuesday's presidential primary.

At least that's the way workers in Kennedy's Washington headquarters are interpreting the reports. Precisely what would constitute a smashing victory is a question that goes unanswered.

There's a chance that the Kennedy people are reading into the reports what they want to see.

With Kennedy's name absent from the Wisconsin ballot, the word at Kennedy headquarters is "root for Gene."

But not for long.

Starting with the Indiana primary May 7, the word at Kennedy headquarters will change to "beat Gene"—and beat him badly.

Kennedy's name will be on a presidential primary ballot for the first time in Indiana. His opponents will be Gov. Roger Branigin, running as a stand-in for President Johnson, and McCarthy.

If Branigan wins, the Kennedy forces can write it off as a victory by a popular governor in his own state. But Kennedy can't afford to finish behind McCarthy in a head-to-head meeting, in Indiana or anywhere else.

While the Kennedy strategists speak no evil of the Minnesota senator, whose New Hampshire victory demonstrated President Johnson's political vulnerability, they don't expect McCarthy to be in the race when the Democratic convention opens in Chicago Aug. 26.

And they would like to see him out of the race before the May 28 Oregon primary.

The Oregon primary and the California primary a week later are the keystones of the strategy evolved by the former New Frontiersmen running the Kennedy drive.

If Kennedy is to sway delegates away from the incumbent president, he must win in both Oregon and California. This task will become immeasurably easier if McCarthy is out of the race.

As the Kennedy men seek out delegates across the nation, they are running into two obstacles: Timing and the presidency.

Kennedy's late entry into the race caught a portion of his potential support already committed to delegate slates pledged to President Johnson, either directly or through a stand-in. This situation is graphically illustrated in California where the Johnson slate pledged to Atty. Gen. Thomas C. Lynch was made up before Kennedy announced—indeed it was made up when Kennedy was still insisting he wouldn't run.

Many of the delegation members who signed pledges to support Lynch and through him the President, would have supported Kennedy had they known he planned to enter the race. So when a Kennedy slate was drawn up some weeks later, some of its members turned out to be wives or husbands or members of the Lynch slate.

But the biggest obstacle encountered by Kennedy delegate hunters is the reluctance of politicians to desert an incumbent president.

For this reason, the Kennedy forces know they must score a series of primary victories and Johnson must suffer primary defeats before many delegates can be swayed.

Without such a demonstration Johnson is expected to maintain his hold on the regular party machinery.

# Youth Is Bonfire Of The Spirit

By HAL BOYLE

NEW YORK (AP) — Youth is a bonfire of the spirit.

Everyone dislikes the idea of being thought of as old, even though he sometimes acts as if he were more antique than Methuselah, who dwelt among us for 969 years.

Though our bones begin to creak and the doctor frowns more often and prescribes more diets and pills and potions, all of us aspire to hang on to youth, as though it were in itself a guarantee of immortality.

You can't fight city hall, where your actual birth date is registered, but that's a mundane and inaccurate way to tell your true age anyway. The real question isn't how old you've gotten but how young you still are.

What is your youth quotient? Well, you're still young enough at heart to enjoy life if—

Children under the age of 10 recognize you as a boon companion and like to play games with you.

You think miniskirts look fine on at least one out of three girls who wear them.

Now and then you have a yearning to encompass all knowledge, to know everything there is to be known in the whole wide, wounded and wonderful world.

Instead of daydreaming about your funeral plans, you daydream about what it would be like to be aboard the first passenger spacecraft to the moon.

You'd rather take a chance on something new and exciting than lean on a tried and true crutch.

When you're shaving, you still make faces at yourself in the mirror, and when you take a shower, you still like to make the steam-wet walls echo with a song.

At an Elks' Club luncheon all the other guys drop by your table to tell you a story or hear your latest.

While listening to the telecast of a pro football game, you can understand at least a fourth of the technical gibberish the sports announcer employs.

At least one neighbor is jealous because of the enthusiastic way his wife takes your hands in hers when you meet.

You use your birthday anniversaries as happy excuses to throw luncheon larks rather than as occasions for either personal dirges or enforced tributes from your younger colleagues.

During the last sad rites for a departed acquaintance, you don't spend most of the ceremony looking around the cemetery to see if you can't find a better final resting place for yourself.

You have at least half as many friends whose calendar age is younger than yours as you do friends who are older.

At this very moment you're suffering more from spring fever than rheumatism.

If these things be true of you, stay in there and keep pitching. You're young enough to get a kick out of living—and may yet get your face slapped for saying the right thing to the wrong lady at a cocktail party.

Michigan State assistant football coaches Vince Carillot, Dave Smith, George Perles and Ed Rutherford were head coaches of Michigan prep teams before joining the Spartan staff.

## Junior Editors Quiz on ATOMIC ENERGY

**QUESTION:** *How did people discover atomic energy?*

* * * *

**ANSWER:** Atomic energy is energy liberated by changes inside atoms, the tiny particles of which matter is made. Some early philosophers conceived that there might be atoms, but it wasn't until 1803 that Dalton worked out a reasonable theory about them. In 1911, it was discovered that these minute particles had an even smaller center, the nucleus, with electric particles, or electrons, circling around it. In 1938, it was found that certain particles called neutrons could be speeded by electrical means and made to crash into other atoms. This is what is happening at top of picture. A neutron speeds down from upper left, crashing into an atom of uranium. This dislodges other neutrons, which shoot out, crashing into still other atoms in the almost instantaneous blast called a chain reaction. Enormous amounts of energy are released, such as give the destructive power to the atomic bomb. But the atomic chain reaction can be controlled and used to turn the energy into electricity which can be used for light and power and in many other ways. This is the meaning of the peace angel our artist has drawn. He wants to suggest that mankind is longing for the day when the enormous power of atomic energy will be used to bring happiness to everyone.

3-29

*(Deborah Aloey of Henderson, Ky., wins a prize for this question. You can win $10 cash plus a handsome World Yearbook if your question, mailed to Junior Editors in care of this newspaper, is selected for a prize.)*

## CROSSWORD PUZZLE

ACROSS

1. Football field
5. Baa
10. Golconda
11. Transistor sets
13. Egress
14. Letter
16. Acquire
17. Examination
18. Game of marbles
19. Resolve
21. Garden party
22. 160 sq. rods
23. Employer
24. Maine college town
27. Choke
28. Link together
29. Revere
33. Moccasin
34. Economize
35. Period
36. Learned
38. Nautical mile
39. Frying pan
40. Eng. queen
41. Long for
42. Utters

DOWN

1. The end
2. Shrew
3. Dramatist Loos
4. Hindrance
5. Wind
6. Moral slip
7. Redact
8. Three-toed sloths
9. Wobble
12. Roofing material
15. Pitcher
17. Neophyte
20. Gaunt
21. Fruit
23. Rodent
24. Gr. leather flask
25. Bellows
26. Fill
27. Rule
29. $H_2O$
30. Hair rinse
31. Satire
32. Heads
34. Tropical herb genus
37. Withers
38. Dutch cupboard

SOLUTION OF YESTERDAY'S PUZZLE

| | | | | | | | | | | | | |
|---|---|---|---|---|---|---|---|---|---|---|---|---|
| SCREW | | | | | DEBTS | | | | | | | |
| ALINES | | | | | AVAIL | | | | | | | |
| CANTEEN | | | | | ISLE | | | | | | | |
| RUSE | | | REA | | KEY | | | | | | | |
| USE | | MUFFLER | | | | | | | | | | |
| ME | | HAM | | | OAT | | | | | | | |
| | BUS | | | BOG | | | | TO | | | | |
| | CONSORT | | | | | | | TOY | | | | |
| FOX | | ERE | | | DORS | | | | | | | |
| ALIT | | | | BARONET | | | | | | | | |
| LONER | | | | | DESIRE | | | | | | | |
| ANGLE | | | | | | | | DECOR | | | | |

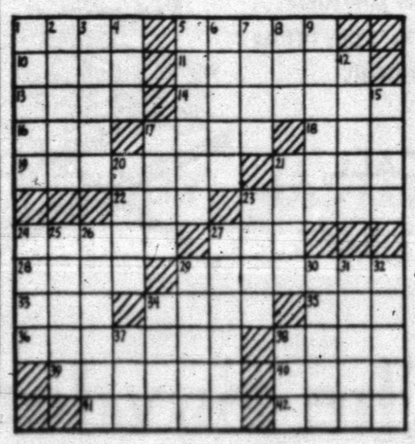

Par time 27 min. AP Newsfeatures 3-29

MARY WORTH

KERRY DRAKE

WAYOUT

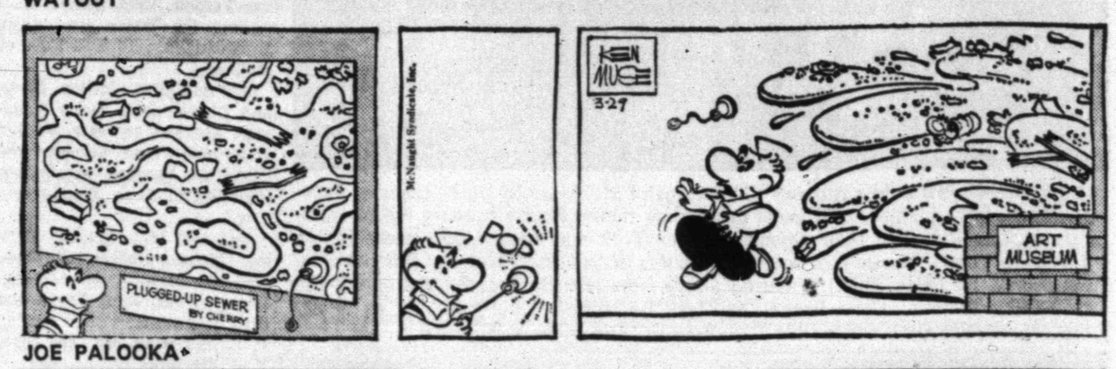


JOE PALOOKA

DEBBIE DEERE

REX MORGAN

NANCY

DENNIS THE MENACE

GRANDMA

# Hofheinz Puts Heat On Top Astro Brass

HOUSTON (AP) — Roy Hofheinz says his Houston Astros must produce this year or there could be some top level changes made.

Hofheinz, owner of the Astros who finished ninth in the National League last year, predicted a first division spot for the team this season and indicated it might even do better than that.

During a news conference Thursday Hofheinz also announced plans for the $100 million family entertainment package he is developing with the Astrodome as the centerpiece.

One of the new plans announced was that the Ringling Bros. and Barnum & Baily Circus will play a 13-week stand in Houston in 1969.

He said the $25 million Astroworld Entertainment Park will open on schedule June 1 and the first unit of an adjacent $16 million motel complex will open in July.

Hofheinz's comments about the Astros came as a mild surprise as it was the first time he has gone on record with any sort of a prediction for the team.

"This is the year for us to make our move," he said. "The talent is there, now it's up to the coaches and manager and general manager to bring them home as a pennant contender."

The Red Sox finished ninth in the 1966 American League race and won the pennant last year.

A newsman asked Hofheinz if the Astros failed to finish in the first division would there be some changes made.

"Yes, you can expect some changes, I do," he replied.

"I've never made a prediction before," he added. "But this is a great team. Baseball means so much to the Houston Sports Association and the people of Houston, it is time we start coming up with a winner and now seems like the time."

In addition to baseball, football, soccer, hockey and the circus, Hofheinz said other plants being developed include midget auto races, indoor track and field, college basketball and a seven-day Christmas extravaganza.

"Our objective is to have sufficient entertainment within a single complex to keep a family occupied a full week," Hofheinz said.

Hofheinz became board chairman of the 97-year old circus last November when he and his family and a Washington, D.C., family obtained ownership through a $10 million transaction.

Hofheinz said the circus will not be in Houston in 1968 because it will play a major role in the entertainment features of the HemisFair in San Antonio.

"It was our desire to cooperate completely with the HemisFair," he said.

The circus will perform in the 650,000 square foot Astrohall adjacent to the Astrodome.

He said tentative plans call for a national track and field meet next January or February and the midget auto races next March.

# SPORTS



## Injuries Key To Phillies' Hopes

By JACK HAND
Associated Press Sports Writer

CLEARWATER, Fla. (AP) — This has been a rough spring for the Philadelphia Phillies, bouncing around the lower regions of the Grapefruit League, worrying about Richie Allen's hand and sweating out Bobby Wine's chronic back condition.

Bill White's remarkable comeback from a torn Achilles tendon has been the bright spot of the camp. White has looked his old self in the field and has been swinging a hot bat.

Allen, who cut two tendons and the ulnar nerve in his right wrist last August when his wrist smashed through the headlamp of an old car, is a major problem.

Apparently Allen still can swing a bat with his old tape measure power but his throwing, never too good, has been most erratic. In order to give Allen more time to recover from the damaged hand, manager Gene Mauch has shifted him to left field.

In the meantime the Phils are using the capable Tony Taylor at third base.

Shortstop is another problem. Wine's back acted up again and although he is working out, rookie Don Money has been getting the full trial at short.

Money is the young man who was the key figure in the big deal that sent Jim Bunning to Pittsburgh last winter. A .310 whiz with home run power in Class A at Raleigh, Money figured to need more seasoning. Still, there is an emergency situation at short and Money may have to be force-fed.

White's fine recovery eliminated all doubts about first base and Cookie Rojas is back to handle second again.

With Allen in left, Tony Gonzalez, a .339 hitter in 1967, goes into the center field competition with Don Lock and John Briggs. Larry Higle, a rookie, has impressed with great speed and top flight defensive ability. Right field belongs to Johnny Callison.

Clay Dalrymple and Mike Ryan, former Boston Red Sox, will share the catching on a platoon basis. Neither hit .200 last year but both are top grade receivers.

Woody Fryman, acquired from the Pirates with Money and two kid pitchers in the Bunning deal, has stepped into the starting rotation.

Chris Short, who missed 14 starts last year due to a back ailment and a knee injury, figures to be the big man of the staff. The veteran Larry Jackson and Rick Wise, a late reporter after holding out, will be the others to take a regular turn.

Dick Hall and Dick Farrell, two veterans who have made the rounds, will team up again in the bullpen. Grant Jackson may be ready to stay on his fourth trial. Others who survived the first cut are John Boozer, Jeff James, Barry Lersch and Larry Colton, all of whom are right-handers.

## Nancy Has Confidence

NEW YORK (AP) "I welcome the match—I think I have a good chance to win."

That was the gauntlet thrown down by Nancy Richey of San Angelo, Tex., today as she prepared to challenge Billie Jean King's position as queen of women's tennis.

Intense rivals for national honors for nine years, America's No. 1 and No. 2 ranked players meet tonight in the semifinals of the Garden Challenge Cup International Tournament. It is their first head-to-head meeting since 1964.

Three other semifinal matches are scheduled tonight in the new Madison Square Garden to determine tests for titles Saturday night.

The other women's match sends second-seeded Ann Haydon Jones, a 10-year British Wightman Cup veteran, against tough Judy Tegart of Australia.

In the men's semifinals, Lt. Arthur Ashe of West Point, N.Y., upset winner over Spain's Manuel Santana, plays Davis Cup teammate Clark Graebner of New York and top-seeded Roy Emerson of Australia faces 21-year-old Stan Smith of Pasadena, Calif.

## Rifle, Pistol Shoot Set Sunday

The Canyon Gun Club will hold a rifle and pistol shoot at 1:30 p.m. Sunday at the Club range.

Rules call for use of .22 caliber rimfire rifles with 10 shots from 50 yards away, but sights are limited to 6X scope. Any caliber of pistol can be used from 25 yards distance with 10 shots. Trophies will be presented to the top three shooters in each division.

## VICTORY VIRTUALLY ASSURED FOR KILLY

ROSSLAND, B.C. (AP) — With victory virtually assured, Jean Claduе Killy of France can afford to be casual about the race today in which he can clinch his second World Cup ski title.

"I just arrived here," he said Thursday night. "I don't know who's racing against me. I haven't looked at the course at all yet. . . .I won't practice before the slalom but I don't mind."

Killy has 186 points in World Cup standings and the only way he could lose would be if Gerhard Nenning of Austria wins his next four races at Red Mountain meet here or at Heavenly Valley, Calif., April 6-7.

Killy's French ski team coaches dismissed Nenning's chances and named American skier Rick Chaffee, 23, as a threat in the slalom today, second day of the four-day Red Mountain international meet.

Coaches expected fewer disqualifications and falls in the men's event than there were in the women's slalom Thursday, won by Marielle Goitschel, a French ski team star since 1962.

Twenty women were disqualified and 12 others, including Canadian Nancy Greene of Rossland, defending world women's champion, fell and did not finish the race over two tough courses. Miss Greene wrenched her right ankle.

The U.S. women's team Thursday lost Cathy Nagel, 19, of Enumclaw, Wash., suffering bleeding in a hip joint after a slalom fall. It was not known how long she would be out of action.

But the team had some consolation. Kiki Cutter, 18, of Bend, Ore., was third in the slalom in 92.52 seconds and Wendy Allen, 23, of San Pedro, Calif., was fourth in 92.60.

## SCORES

Exhibition Baseball
BY THE ASSOCIATED PRESS

Thursday's Results

New York, A, 5, New York, N, 1
Cincinnati 4, Detroit 3, 14 innings
Washington 2, Baltimore 0
St. Louis 3, Oakland 1
Pittsburgh 3, Houston 1
San Fran. 18, California 3
Chicago, N, 5, Cleveland 3
Los Angeles 11, Chicago, A, 4
Philadelphia 4, Atlanta 2

Saturday's Games

Atlanta vs. Detroit at Lakeland, Fla.
Cincinnati vs. Philadelphia "B" at Tampa, Fla.
Houston vs. Washington at Pompano Beach, Fla.
New York, N, vs. Chicago, A, at St. Petersburg, Fla.
Philadelphia vs. St. Louis at Clearwater, Fla.
Pittsburgh vs. Baltimore at Miami, Fla., night
Los Angeles vs. San Francisco at Mesa, Ariz.
Chicago, N, vs. Cleveland at Scottsdale, Ariz.
New York, A, vs. Boston at Winter Haven, Fla.
Minnesota vs. Oakland at Bradenton, Fla.

## Sanders In 1 Stroke Lead

By F. T. MACFEELY
Associated Press Sports Writer

JACKSONVILLE, Fla. (AP) — If Doug Sanders doesn't win the Masters Golf Tournament in April, his next big goal will be the British Open in mid-July.

It's not that he isn't planning to press his one-stroke advantage over the field in today's second road of the Greater Jacksonville Open. But Sanders has won it before and he knows another prestige victory would establish him among the elite of the game.

"The British Open to me could excel the big American tournaments such as the Masters, U.S. Open and PGA," Sanders said. "I have business interests in the British Empire, and I figure the British Open would mean half a million dollars more to me than any of the three major tournaments in the United States."

Sanders headed the pack with seven-under-par 65 into the second round of the $100,000

NEWEST TURBINE ARRIVES AT BRICKYARD — Lotus auto builder Colin Chapman of London steers new STP Lotus turbine racing car from garage area at Indianapolis Speedway prior to tire test runs by Jimmy Clark. Andy Granatelli hopes to enter several of this type in Memorial Day 500-mile race. (AP Wirephoto)

## Minnesota Can Sew Up Playoff

BY THE ASSOCIATED PRESS

The San Francisco Warriors and Los Angeles Lakers will be looking to stretch their National Basketball Association playoff advantage to 3-1 tonight. Meanwhile, the Minnesota Muskies will try to wrap up their semifinal victory over Kentucky in the American Basketball Association.

The Warriors, surprisingly a game up on the St. Louis Hawks in the NBA's Western Division playoffs, entertain the Hawks in Oakland.

The Lakers, not surprisingly ahead of the Chicago Bulls 2-1 in the West's other playoff, meet he Bulls in Chicago.

The Muskies can end their series with Kentucky in the ABA's Eastern Division with another victory. Minnesota is ahead 2-1 and the semifinals in the ABA are best-of-5. In the NBA, it's best-of-7.

In the only pro basketball playoff action Thursday night, the Boston Celtics evened their series with the Detroit Pistons at two games each by winning 135-110 at Detroit.

The Warriors' lead over the Hawks is even more surprising for the fact that it was gained without the services of Nate Thurmond, the big center who is out with injuries, and several other key players.

Paul Silas of the Hawks, admitting the Warriors are "better than we expected," says he is "confident the Hawks will come back." St. Louis beat San Francisco in seven of their eight meetings during the regular season.

Bill Russell sparked a third-quarter rally, bringing the Celtics past the Pistons, who were threatening to continue their newly found mastery over Boston. Detroit led 60-55 at the half, but Russell led the Celts to an 80-point second half.

John Havlicek had 35 points for Boston while Dave Bing led Detroit with 26. The series resumes Sunday in Boston.

## Rojas Takes Feather Title

By BOB MYERS
Associated Press Sports Writer

LOS ANGELES (AP) —California's Raul Rojas rallied in two violent rounds, the 12th and 15th, and won a unanimous decision over Enrique Higgins of Colombia Thursday night to win the World Boxing Association featherweight championship.

Rojas, 126, San Pedro, Calif., had Higgins, 125½, Bogota, Colombia, on the verge of a knockout in the two crucial rounds before a capacity crowd of 10,400 at the Olympic Auditorium—a crowd which paid $64,381.

The decision was widely acclaimed by the partisan Rojas following but there were those who felt that Higgins, a master at jabbing and boxing had earned the decision.

While the WBA, which includes California, sanctioned the fight, to fill the vacancy caused when Mexico's Vicente Saldivar retired last October, there are other areas in the world which did not extend the recognition.

Referee Dick Young scored it 11-6, judge John Thomas had it 10-5 and judge George Latka scored 10-6. California's scoring is one or more points to the winner of a round, none for the loser and none for an even round.

The Associated Press scored it 8-6 for Higgins.

The victory was the 34th for Rojas. His only defeat was a 15-round knockout by Saldivar in Los Angeles, May 7, 1965. It was the third defeat in 33 fights for Higgins.

## May Shuns Olympic Bid

DAYTON, Ohio (AP) — Don May, who led the Dayton Flyers to the National Invitation Tournament championship, has withdrawn from the Olympic basketball team tryouts, citing physical exhaustion.

He is the latest of several basketball stars to skip the Olympics in Mexico City next fall.

"I didn't feel that I could perform at my best during the tryouts and consequently I thought it would be in the best interests of everyone concerned if I were to eliminate myself from the competition," the 6-foot-4 forward said.

May spent Monday at the Olympic tryouts in Indianapolis, Ind., but says he doesn't intend to return. He said he hopes to play pro basketball, but added that that has nothing to do with his quitting the Olympic trials.

# Giants Rip Angels, Nats Blank Orioles

By DICK COUCH
Associated Press Sports Writer

The California Angels and Baltimore Orioles have had their wings clipped but Jim Kaat's elbow trouble has thrown the Minnesota Twins for a bigger loss.

San Francisco unleashed a 22-hit barrage against four California pitchers Thursday and rolled to an 18-3 exhibition baseball triumph over the Angels at Phoenix, Arix.

The Orioles were shut out for the second time in a row, bowing 2-0 to Washington at Miami, Fla., as Camilo Pascual and Bill Denehy combined for a five-hitter.

Kaat, Minnesota's southpaw pitching ace, flew from Orlando, Fla., to the Twin Cities Thursday night to being a series of X-ray treatments on his ailing left elbow, injured in the next-to-last game of the 1967 season.

Elsewhere on the exhibition schedule, St. Louis trimmed Oakland 3-1, Cincinnati nipped Detroit 4-3 in 14 innings, Pittsburgh topped Houston 3-1, Los Angeles drubbed the Chicago White Sox 11-4, the New York Yankees downed the New York Mets 5-1, the Chicago Cubs edged Cleveland 5-3 and Philadelphia shaded Atlanta 4-2.

Jim Davenport lashed four hits, including a triple, as the Giants cuffed Ricky Clark for eight runs and 14 hits in five innings and completed the assault against Minnie Rojas, Jack Hamilton and Jim Weaver.

Pascual, who allowed four hits in six innings, and Denehy hurled the Senators to their 12th victory in 17 spring starts. The Orioles have scored just one unearned run in the last 30 innings.

Kaat, who ruptured a muscle in his elbow at Boston last Sept. 30 could be sidelined for some time because of an irritated nerve. "We expect the X-ray treatments to be helpful," said Dr. Harvey O'Phelan, the Twins' team physician. "No one really knows.

"Our present plan is to put him on the disabled list at the start of the season."

Another ailing player, Atlanta outfielder Rico Carty, is undergoing tests in a Lantana, Fla., hospital to determine if he has tuberculosis. He was reported "feeling fine and walking around" Thursday but asked that details of his confinement not be released.

Lou Brock socked a run-scoring triple and tallied on a throwing error by shortstop Ted Kubiak, giving the Cardinals the edge at Bradenton, Fla. Nelson Briles stopped the A's on five hits over the first seven innings.

At Tampa, Fla., the Reds pushed over the winning run on Don Wert's bases-loaded error in the 14th and matched St. Louis' 13-6 exhibition mark.

Fireballer Bob Veale yielded four hits and struck out seven in a strong six-inning stint as the Pirates stopped the Astros at Cocoa, Fla.

Ron Fairly's three-run double keyed a 14-hit attack that carried the Dodgers past the White Sox in a night game at Vero Beach, Fla.

Frank Fernandez drove in two runs with a homer and single in the Yankees' victory over the Mets at St. Petersburg, Fla.

At Tucson Ariz., the Cubs struck for three first inning runs and held off Cleveland behind right-hander Ferguson Jenkins, who scattered nine hits in seven innings.

John Callison's two-run homer and a pair of unearned runs in the seventh inning led the Phillies to victory under the lights at Clearwater, Fla.

## Mavs Charge Big E Was Subsidized

HOUSTON (AP) — The Houston Mavericks of the young American Basketball Association charged Thursday that the San Diego Rockets of the NBA slipped "at least $5,000" to University of Houston superstar Elvin Hayes while he still was playing college ball.

The 6-9½ Hayes, college player of the year, signed with San Diego of the National Basketball Association Wednesday for an estimated $440,000 over four years.

Hayes said he would hold a news conference today.

T. C. Morrow, president of the Mavericks, held a news conference Thursday to declare — among other things — "all-out war" against the NBA over the Hayes signing.

Morrow said the Mavericks still would give Hayes $750,000 for three years.

Morrow said at least $5,000 went to Hayes from the Rockets 30 days ago.

Both Walter Kennedy, commissioner of the NBA, and Rockets president Robert Breitbard denied any such payment.

Hayes was contacted in Schenectady, N.Y., Thursday night and withheld any comment, save to say he would hold a news conference this afternoon.

## Lamesa Trips Travis Twice

LAMESA — Travis 9th grade dropped two volleyball decisions at Lamesa last night. The varsity girls got beat 8-15, 6-15 while the "B" team fell 8-15, 5-15.

Ada Newsome was high point girl for Snyder in the varsity match with four points. Nita Hardy led local scorers in the "B" contest with six points, and Michelle Black contributed five.

Travis and Lamar's 8th and 9th grade squads will compete in a tournament at Big Spring Saturday.

## *Big Sports Weekend On Tap*

Another big sports weekend is on tap for Snyder High School teams.

The golf team hosts the second round of the District 3-AAA tournament at Snyder Country Club with tee off set for Saturday morning.

The track squad will be entered in a Meet at Seminole, and the baseball team tangles with Roswell Goddard at 4 p.m. today in the first round of a tournament at Eunice, N. M. The track meet gets underway Saturday morning.

Some of the top varsity tennis players will compete in a tournament at Amarillo Saturday. The volleyball team will try to schedule a match against Stamford if the Bulldogs defeated Colorado City. Otherwise, their next match probably will be in the regional tournament which will be set at a later date.

The Junior High track teams from Lamar and Travis will compete in a Meet at Sweetwater Saturday.

## Probe Discounts?

ANN ARBOR, Mich. (AP) — Bill Reed of Chicago, Big Ten Conference athletic commissioner, said he is unconvinced that discounts reportedly given Michigan U. athletes by local merchants are in violation of a conference rule.

The campus newspaper, the Michigan Daily, reported Thursday that he does not wish to classify the discounts as violations unless the athletic directors vote to do so.

Big Ten athletic directors are scheduled to discuss the report of discounts at a meeting May 14-18 in Minneapolis, Minn.

The Michigan Daily triggered an investigation in February, into possible rule infractions when it reported that athletes at Michigan were given discounts from local men's stores and local restaurants.

The paper also said that athletes at Michigan State University were given free meals in a university snack bar and also free phone calls.

HOT & COLD TIPS by RANNY

Snyder HEATING & AIR CONDITIONING CO.
LENNOX REPAIR ALL MAKES AIR CONDITIONERS & FURNACES
SALES SERVICE INSTALLATION
16 YEARS EXPERIENCE
4702 AVE S · SNYDER · Phone 573-2411

573-3514
SNYDER AMBULANCE SERVICE
Odis Glasscock

Need Santa Fe freight or passenger information?

Just give us a call.

L. C. OCHSNER, SANTA FE RAILWAY,
Phone: 573-3742, Santa Fe Station, SNYDER, TEXAS 79549

# WANT ADS — WORK WONDERS



**CLASSIFIED ADVERTISING RATES & SCHEDULE**

15 WORD MINIMUM

| | |
|---|---|
| 1 day per word | 6c |
| 2 days per word | 11c |
| 3 days per word | 15c |
| 4 days per word | 18c |
| 5 days per word | 20c |
| 6th day | 22c |
| Legals, per word | 6c |
| Card of Thanks, per word | 6c |

Each additional day 2c per word. These rates for consecutive insertions only. All ads are cash unless customer has an established credit account with The Snyder Daily News. No refund will be made on an ad after appearing in paper. The Publisher is not responsible for copy omissions, typographical errors or any unintentional error that may occur further than to correct it in the next issue after it is brought to his attention.

ERRORS

The Daily News can no be responsible for more than one incorrect insertion. Claims cannot be considered unless made within three days from date of publication. No allowance can be made when errors do not materially affect the value of the advertisement. All out of town orders must be accompanied by cash, check or money order.

Deadline 4:30 p.m. Monday through Friday, prior to day of publication.

Deadline Sunday, 4:30 p.m. Friday.

**BUTANE**

CALL SCURRY Butane Company 573-3721 for prompt gas delivery. Sales and domestic and commercial appliances.

**ANNOUNCEMENTS A**

## Political Announcement

The Snyder Daily News is authorized to announce the following candidates for office, election to be subject to action of the Democratic Primary.

For State Representative:
71st District
Renal B. Robson

For District Judge
132nd Judicial District:
Sterling Williams

For District Attorney:
Wayland G. Holt

For County Attorney:
George Killam

For Sheriff:
Keith Collier
Earl Abercrombie

For Commissioner, Prect. No 1:
W. M. (Marion) Dabbs
Eldon Perry
G. B. Williams
William A. (Bill) Vaughan

For Commissioner, Prect. No. 3:
J. B Patterson
Thayne Mebane
J. W. Headstream

For County Tax Assessor-Collector
Don Adams

For Constable, Prect. No. 1:
Clyde Thomas
A. E. Crowley
Lloyd H. Merritt
Don Vineyard

**SPECIAL NOTICES A-2**

I WILL not be responsible for any debts other than those made by Owen Miller.
(s) Owen Miller

**AUTOMOBILES B**

**AUTOS FOR SALE B-1**

1965 OLDSMOBILE Delta 88, air conditioned, power steering, brakes, excellent condition. $1895. Call 573-3608.

FOR SALE or trade 1964 El Camino pick-up. 1962 Corvair. Call 573-7285.

1966 PONTIAC G.T.O., factory air, automatic, console & stereo. Extra clean. See at Downtown "66".

1961 OLDSMOBILE super 88 hard top, blue & white, air, radio, full power, mechanically sound, priced reasonably. 404 32nd, after 4:30 p.m.

PRICED TO sell, clean 1955 Chrysler four door, power & air. Phone 573-2207 between 9:00 a.m. and 7:30 p.m.

**TRAILERS B-3**

SEE THE Winnebago, Oasis & El Dorado. Pure luxury motor homes, 17 ft. to 27 ft. Completely self contained. Furr Auto 1302 19th. St. Lubbock, Texas. Phone Ray Furr PO 5-6400.

**AUTO RADIATORS B-11**

FRANK D. STEPHENSON
"THE RADIATOR MAN"
CLEANING — REPAIRING
NEW — REBUILT
SNYDER RADIATOR SERVICE
1105 Ave. T 573-2131

**ACCOUNTS-AUD. D-1**

INCOME TAX SERVICE
R. W. WEBB
25 Years Experience
2419 Ave. S
573-3777

**BUSINESS SERVICES D**

**BLDG. SPECIALIST D-2**

ATTENTION

All kinds of carpenter repairs. Don't throw it away—Let me fix it—Will do your small repairs in my shop.

Clayton Brooks 2325 Sunset
Phone 573-3848

**EXTERMINATORS D-5**

ROACHES AND silver fish, any size house, guaranteed for one year. $9.95. AAA Exterminators 573-9863.

**HOME CLEANERS D-8**

WHY WAIT for carpet to dry? Clean with New Host. Use room instantly. Hammond Carpet Co. 3906 Ave S. 573-6801.

**PAINTING-PAPER D-11**

PAINTING WANTED: Spray, brush or roller. Interior and exterior. All work guaranteed. Free estimate. Call 573-6219.

**MISCELLANEOUS D-26**

LACY'S
Certified Carpet Care.
Upholstery Cleaning.
Pest Control.
Phone 573-7976

**EMPLOYMENT E**

**HELP WANTED MALE E-1**

SALESMAN TRAINEE, start work immediately, new and used automobiles. Salary while being trained, new demonstrator furnished with many other fringe benefits. Apply in person or phone for appointment, Mal Donelson, Les Francis Chevrolet Co., 25th. & Ave. H.

WANTED EXPERIENCED reliable roustabout pusher. 40 hr week guarenteed. Good deal for right man. 573-7826.

WANTED — RETAIL route salesman, between 25 & 40. Must be married and have high school diploma. Apply at the American Motel, room 106 between 6 & 8 p.m.

AIR CONDITIONING service man. Top wages for right man. Ideal working conditions—will help find place to live. Call or write experience, age, martial and draft status. Snyder Heating and Air Conditioning Co. 4702 Ave. S. Snyder, Texas 79549. Phone 573-2411, Mr. Rannefeld.

FRY COOK wanted, 2 - 10 p.m. shift. References required, must be married with family, good salary, age not over 40. Must be fast to hold this job. Call Colorado City, RA 8-4325 or RA 8-3984.

**HELP WANTED FEMALE E-2**

IN DEBT?

A little more money makes a lot of difference. Easy, dignified, part or full time work provides good extra income.

AVON
Write Box 1174
San Angelo, Texas

**FINANCIAL G**

**PERSONAL LOANS G-2**

PERSONAL LOANS
Working Housewives
Call Ken
TIMELY FINANCE
Phone 573-9335

**WOMAN'S COLUMN H**

**CHILD CARE H-3**

KIDDIES COTTAGE NURSERY
By the hour, day, & week.
2265 Sunset Phone 573-3118

WOULD LIKE job baby sitting at night. Have own transportation. Phone 573-2938.

**LAUNDRY SERVICE H-5**

IRONING WANTED 107 36th. Call 573-2804 or 573-2298.

**MISCELLANEOUS H-7**

PENNY RICH Bra. For total look of beauty and comfort. Personal fitting in your home. Appointment only. Call 573-7279.

**FARMER'S EXCHANGE J**

**FARM EQUIPMENT J-1**

12 DISC one way, storm proof cotton seed 1965 crop from white sacks. Hay. R. H. Bonner 573-7618.

FARM EQUIPMENT
AUCTION SALE!
TUESDAY, APRIL 3rd
(We Are Not Responsible For Accidents)
WILL SELL FOR PUBLIC ANY ITEM—COMMISSION
10% On Items $100. or less
5% on Items over $100 with $10. Minimum
(No item sold for less than 25c)
HI 3-3201
SNYDER SALES and AUCTION
Colorado City Highway
Snyder, Texas

**FARMER'S EXCHANGE J**

**LIVESTOCK J-3**

PIGS FOR SALE: Call 573-5100.

**POULTRY J-5**

LAYING HENS for sale 50c each. 2nd house on left on W. 30th St. R. L. Grimmett.

**MERCHANDISE K**

**HOUSEHOLD GOODS K-4**

REPOSSESSED
1967 SINGER

Zig-Zag Sewing Machine. Sews on buttons, appliques, overcast seams, makes buttonholes. Take over payments of $7.10 month or $52.00 cash. To see in your home call 573-9931 after 12:00 noon.

HANNAH'S HUSBAND Hector hates hard work so he cleans the rugs with Blue Lustre. Rent electric shampooer $1. Roe's Furniture & Appliance.

**SPORTING GOODS K-8**

NICE INSULATED Custom made El Camino camper for 1964 thru 1966. Les Francis Chevrolet Co. 25th. & Ave. H.

**MISCELLANEOUS K-11**

NINE INCH South Bend lathe, table, tools. Chemical Pump Service, 310 East Highway. 573-6562.

GARAGE SALE, Saturday and Sunday afternoons, lots of new items including books. 2213 44th.

GARAGE SALE
1910 37th
8:30 to 5:30
Saturday Only

EXCELLENT, EFFICIENT and economical, that's Blue Lustre carpet and upholstery cleaner. Rent electric shampooer $1. Clark Lumber Co.

**WANTED TO BUY K-14**

PAY CASH for used trailer house. Send description and price to Box 1233 Snyder, Texas.

COINS WANTED
Paying 8c for War Nickels
$1.65 for Silver Dollars
$1.25 for Silver Certificates
Lashaway East HiWay

**TRAILER HOUSES K-16**

FOR SALE
8'x 45' Trailer House.
Will take furniture as down payment. Will finance. Haxe 8' x 28' trailer to rent.
Frank Reff 406 E. Hwy.

**RENTALS L**

**FURNISHED APTS. L-3**

THREE ROOMS and bath, central heat and air conditioning, carpeted. Apply 3107 Ave. U.

TWO BEDROOM furnished apartment 1901 Coleman. Upstairs $65.00, downstairs $70.00 month. Call Pope at 573-3661 or 573-7166 after 6 p.m.

TWO ROOM and three-room furnished apartments. Also two bedroom apartments with or without T V. Jack Jack Realty 573-3452 or 573-3566.

NICELY FURNISHED five room duplex apartment, double masonry garage. Couple preferred. Telephone 573-3682 or 573-5325.

FURNISHED and UNFURNISHED apartments, clean two bedroom, SCAT, water paid. Call 573-6725, 573-6497 or 573-5550.

2410 32nd. One bedroom brick duplex, clean, 4 rooms, large closets. Adults. 573-3484.

TWO BEDROOM, nicely furnished, bills paid. Call 573-3714 or 573-2462.

NICE APARTMENT, close in. Living room, bedroom, kitchen, and bath. Bills paid. 1608 27th Street.

NICELY FURNISHED
APARTMENTS & ROOMS
Special Monthly Rate
Bills Paid — Come Look
Tel-Ray — T.V. Available
SKYLINE MOTEL
Lamesa Highway 573-6692

One Bedroom Apartments
Nice furnished, clean, spacious large closets. Bills paid.
BEL AIRE VILLAGE
27th at Ave. X
Call 573-6739 573-9403

**UNFURNISHED APTS. L-4**

NEW LUXURY apartment. Includes electric kitchen, electric cooling and heat $125.00 per month plus utilities. 2611 Ave. U. 573-9386.

TWO BEDROOM apartments for rent, recently redone inside. Call 573-3714 or 573-2462.

UNFURNISHED APARTMENTS, clean two bedroom, SCAT, water paid. Call 573-6725, 573-6497 or 573-5550.

**FURNISHED HOUSES L-5**

FOUR ROOM and bath, bills paid. Call 573-3402.

TWO BEDROOM, reasonable rent, good location. 1209 28th. Call 573-7645.

TWO BEDROOM furnished house, no bills paid. $65.00 month. Apply Ballards Cafe.

**UNFURNISHED HOUSES L-6**

NICE LARGE two bedroom, garage, fenced back yard. Call 573-2538.

TWO BEDROOM, three blocks from square. Call 573-2445 after 6:00 p.m.

**MISC. FOR RENT L-7**

TWO BEDROOM furnished or unfurnished house for rent. Call 573-9001.

USE CLASSIFIED ADS!

**REAL ESTATE M**

**HOUSES FOR SALE M-2**

BUYING OR SELLING YOUR HOME?
COMPLETE REAL ESTATE SERVICE

"West" looking for a bargain? Extra good location, near schools and shopping. 3 bedroom, corner lot, fenced back yard. New loan. 2200 40th.

"Highland Addition", very comfortable, liveable, extra large 2 bedroom, ref-air, lots closets and cabinets. Ideal location. New loan. 2101 40th.

"Brand New", just started. "Stop, look, and listen," to the floor plan! Spacious 3 bedroom 2 bath, double garage with storage. Spanish style, all brick. Location-Stanfield School district, address 2305 43rd. Place. New loan.

"Choice Location" completely refinished inside and out. Neat, clean, very liveable 2 bedroom, has fall-out shelter. Monthly payment $60.00 and 100% loan. 3733 Rose Circle.

"Bargain" East Snyder. Owner will carry paper.

We are building contractors. Have choice lots. Your plans or ours!

Authorized FHA Broker and VA — call us.

BROWNING REALTY
1906 26th. Street
Phone 573-6306 Night 573-3158

FURNISHED HOUSE for sale, large 3 rooms, well located. $150.00 down — $30.00 month. Call 573-7465.

BELMONT HEIGHTS . . . 202 Elm . . . refinished . . . two bedrooms . . . and den . . . nothing down . . . payments $60.00.

NORTHEAST . . . 1801 Scott . . . refinished . . . three bedroom . . . nothing down . . . payments $52.00 mo.

SOUTHWEST . . . 2102 40th Street . . . nothing down . . . three bedroom . . . good location . . . $62.00 mo. . . . refinished.

NORTHEAST . . . 205 24th Street . . . three bedrooms . . . carpeted . . . refinished . . . nothing down . . . $60.00 mo.

COUNTRY PLACES BOTH SOUTH AND WEST . . . three bedroom . . . both good buys.

EAST . . . equity for sale or trade . . . 3 bedroom . . . 2 bath brick . . . 3607 Hill Ave.

BELMONT HEIGHTS . . . 111 Hickory. Street . . . refinished . . . large lot . . . total financing . . . $47 monthly.

STEVENSON REAL ESTATE
South Side Of Square
Business Phone: 573-5612
Night & Weekends — 573-5612

FOR SALE
Nice two bedroom house for sale. Large corner lot, double garage, storm cellar.
Phone
573-3849 or 573-3431

THREE BEDROOM, large lot, cellar, $2000. $400 down, $50 mo. 2111 Ave. Z. Contact 2805 W. 22rd. 573-3913.

ASSUME LOAN on two bedroom house in East Snyder and receive $100 Cash in deal. Call 573-3902.

ASSUME PAYMENTS on two bedroom house, 16 years left on loan. $49.00 month payments. Call 573-5321 after 4:00 p.m.

Want-Ad-O-Gram
Write Your Ad On Lines Below And Mail To
Want Ads, Snyder, Texas
Snyder Daily News

Run Ad ..... Days
Name .....
Address .....
City .....
State .....
Payment Enclosed ( )
Bill Me ( )

**REAL ESTATE M**

**HOUSES FOR SALE M-2**

Scott Street—3 bedroom, fenced yard, repaired and repainted. Nothing down. $52 Mo.

S.W. Snyder—3 bedroom, 1 bath, equity buy, small payments—18 years left on org. loan.

2102 41st—Good location—Stanfield and Lamar School, 3 bdrm. Nothing down. $65 Mo.

Farm Land—Summer fallowed—in 67—well prepaired and bedded—88 acres cotton allotment—80 acres feed—Good stock tank—will give possession now—$175 acre.

1280 Ac.—Over 400 in cultivation—parallel terraces; nice—modern home, good allotments. Let Mr. Joe Box show you this place. Joe will assist you with a loan if needed. Cash is O.K.

Apt. Houses A real investment at $6000. Buy now and be ready to select good tenants.

WE NEED LISTINGS IN ALL AREAS OF TOWN.

BRIGHT'S REAL ESTATE
Northwest Corner of Square
Ph. 573-6137 Day or Night
Joe Box Home Phone 573-5908

BUYING? OR SELLING?

2 640 acre tracts, adjoining County.
3 160 acre tracts, Scurry Co. farmland.
5 320 acre tracts, Scurry Co. farmland.
2 80 acre tracts, Scurry Co. close in.
2 20 acre tracts, closein, no house.
5 sections grassland, adjoining Co. $60.
480 acres, good house, 29% down.
3 BR, 2 bath, den in Southwest.
2 BR, carpet, good location SW equity.
3 BR on 2 acres of land, SW.
10 Sections grassland, $45.00 per acre. Good lake cabins, cheap.
3 40 acre — GI loan tracts.
List your rentals with us.

FORREST W. BEAVERS
Realtor, Insurance & Loans
103 Brownfield Bldg.
Phone 573-9472
Forrest Beavers 573-6467
Virginia Elme 573-3713

WE NEED LISTINGS BAD

1 COUNTRY LIVING, west, 3 bdrs., ½ A. fence, double car, storage, fruit trees, good water well, $6300.

2. 2606 Ave. V, nice 2 bdrm., with or without furniture, small down, bal. like rent.

3. WEST, Big 3 bdrm., clean as a pin, $350 down and assume LOAN.

4. 305 36th Place, 3 bdrm., $600 down, assume 4½, payments $73.

5. ALL BRICK, 3 bdrm., 2 bath, den, new carpet thruout, fence, $18,000.

6. WEST, 3 bdrm., 2 bath, no down payment, prepaid closing only payments $72, new loan.

7. Four Acres, Roby Hiway, 3 bdrm., water to irrigate, fenced, barns.

F.H.A. AND V.A. BROKER
MERLE NEWTON REALTY
3311 Big Spring Hwy. 573-6928
NIGHT Phone 573-6928

LARGE 3 BR HOME . . . in "Old Snyder" . . . 27 foot living room with hardwood floors and Mahogany Panelled walls . . . adjoining dining room . . . detached garage . . . fine neighborhood $4,500.00 . . . Want to make a CASH OFFER??? HURRY!! . . . "LET'S MAKE A DEAL" . . . This is a great opportunity FOR YOU!!

Going, going, gone??
New home being built in BASS-RIDGE.
"LET'S MAKE A DEAL" Let this be YOUR home with YOUR colors.
Near 1900 sq. ft. $19,500.
90% Conventional loans

WE NEED LISTINGS . . . LISTINGS . . . LISTINGS!! If we can't sell them, they can't be sold.

BASS REAL ESTATE
Phone 573-6827

SEE US FOR FHA AND VA HOUSES
WE NEED LISTINGS

1. FOR RENT: 2—3 bedrooms, 1—2 bedrooms

2. If you like Spanish style you'll love this one, 3 bd., 2 baths, den, carpeted, fireplace—Equity buy.

3. 40th St. — Large 2 bedroom, new carpet, patio, 4½ loan, Equity buy, payments $66.50.

4. Colonial Hill — 3 bdrm., 2 baths, den, double car port.

5. West—Real Nice 3 bdrm. 2 bath, Equity buy.

6. 3733 Rose Circle — 2 bdrm., NDP, payments $53.00.

7. Large ranch near Stephenville, priced to sell.

8. 100 acre farm in Mitchell County.

9. Have choice lots—your plans or ours.

TEAL REAL ESTATE
Building Contractor
4201½ Ave. S
Office 573-2133
Night: Dillard Teal 573-2133
Anita Arnold 573-7175

BY OWNER, three bedroom and den, frame home. $550 assume loan. 2302 40th. 573-7178.

**REAL ESTATE M**

**HOUSES FOR SALE M-2**

V.A. & F.H.A. BROKERS

1. Now; Only 3 More Waymar Apartment left at $6000.00 cash, 1903, 1904 & 1907 Coleman.

2. 3005 Crockett, 4 bdrms. & 2½ Bths., Split level & Fireplace.

3. 211 Ash, 3 bedroom, 2 bath, NDP.

4. 3733 Rose Circle, N.D.P. $7250

5. 1209 28th 2 Bdrms., $4000.

6. 910 28th 3 Bdrms., 2 Bths., 4500, N.D.P.

7. 402 29th. Rent with Purchase Option, Furnished $7500.

8. East, 3 Bdrms., 2 Bths., Dble. Garage $12,500.

JACK & JACK REALTY
611 East Hwy. Ph. 573-3452
Night 573-3566
J. M. (Joe) Glass
573-3860
Tommie Vandiver 573-6116

LARGE TRACT of land in city limits, has house, water well and pump. Priced to sell. 2705 25th. 573-3938.

**FOR RENT OR LEASE M-12**

FOR RENT: 900 sq. ft. shop space and 800 sq. ft. storage space. 712 Ave. S.

TO BUY, SELL OR TRADE
DIAL 573-5486

THE LIGHT TOUCH
By: BUD ENGLAND

In those non-progressive times of the past you could just glance at a piece of furniture and tell whether it was a chair, a table or whatnot . . .

* * *

Criticism has no real power to harm. If it had, the skunk would be extinct . . .

* * *

Always make others happy. Even if you have to leave them alone to do it . . .

* * *

The new jet age can be defined as breakfast in London, lunch in New York, dinner in San Francisco and baggage in Buenos Aires . . .

* * *

Did you hear of the Texan who is so poor the telephone in his Rolls Royce is on a party line?

* * *

You'll feel rich when you see how much further your dollar goes at BUD'S OFFICE SUPPLY. Let us provide some pep pills for your office machines.

# TV Schedules

## KCBD LUBBOCK Ch. 11—Scat 8

**KCBD—Mon. Thru Fri. Daytime**

| | |
|---|---|
| 7:00 Headlines | 12:30 Make deal |
| 7:05 Farm news | 12:55 News |
| 7:25 Weather | 1:00 Days our life |
| 7:30 Today | 1:30 Doctors |
| 9:00 Judgement | 2:00 Other world |
| 9:30 Con'tration | 2:30 Don't say |
| 10:00 Personality | 3:00 Match game |
| 10:30 Squares | 3:30 Date game |
| 11:00 Jeopardy | 4:00 Donna Reed |
| 11:30 Eye guess | 4:30 Bewitched |
| 11:55 News | 5:00 Wells Fargo |
| 12:00 Report | 5:30 News |
| 12:15 Closeup | 6:00 News |

**KCBD—Friday Evening**

| | |
|---|---|
| 6:30 Serengette | 10:00 News |
| 7:30 Bingo | 10:30 Tonight |
| 8:00 Movie | |

**KCBD—Saturday**

| | |
|---|---|
| 7:00 Roy Rogers | 1:00 Movie |
| 8:00 Super Six | 3:00 Bowling |
| 8:30 President | 4:00 Shell golf |
| 9:00 F'stones | 5:00 Star trek |
| 9:30 Samson | 6:00 News |
| 10:00 Birdman | 6:30 The Saint |
| 10:30 Atom Ant | 7:30 Get Smart |
| 11:00 Top Cat | 8:00 Movie |
| 11:30 Cool McCool | 11:00 News |
| 12:00 Roy Rogers | 11:30 Movie |

## KLBK LUBBOCK Channel 13

**KLBK—Mon. Thru Fri. Daytime**

| | |
|---|---|
| 5:55 Sign on | 11:45 Guid-light |
| 6:00 Semester | 12:00 News |
| 6:30 Farm news | 12:30 World Turns |
| 7:00 Weather | 1:00 Many Splend' |
| 7:05 News | 1:30 H'party |
| 7:30 Morn show | 2:00 Hospital |
| 8:00 Capt. Kanga | 2:30 Edge night |
| 9:00 C. Camera | 3:00 Sec. storm |
| 9:30 Hillbillies | 3:30 Dark Sdws |
| 10:00 Andy | 4:00 Newlyweds |
| 10:30 Van Dyke | 4:30 Cartoons |
| 11:00 Love life | 5:00 Cartoons |
| 11:25 News | 5:30 News |
| 11:30 Search | 6:00 News |

**KLBK—Friday Evening**

| | |
|---|---|
| 6:30 Voyage | 9:00 Judd |
| 7:30 Gomer | 10:00 News |
| 8:00 FBI | 10:30 Movie |

**KLBK—Saturday Programs**

| | |
|---|---|
| 5:30 Sign on | 2:00 Wrestling |
| 6:30 Carnival | 3:00 CBS Golf |
| 7:00 Capt. K'roo | 4:00 Sports |
| 8:00 Frank'stein | 5:30 Death Valley |
| 8:30 Herculoids | 6:00 P. Waggoner |
| 9:00 Shazzan | 6:30 Gleason |
| 9:30 Space ghost | 7:30 L. Welk |
| 10:00 Moby Dick | 8:30 H.W. Palace |
| 10:30 Superman | 9:30 Will Sonnett |
| 11:30 Bandstand | 10:00 News |
| 12:30 Learn Live | 10:20 Theater |
| 1:00 Discovery | 10:20 Theater |
| 1:30 Learn Live | 12:15 Bowling |

## KRBC ABILENE Ch. 9

**KRBC—Mon. Thru Fri. Daytime**

| | |
|---|---|
| 7:00 Today | 1:00 Days' Lives |
| 7:25 Harry Holt | 1:30 Doctors |
| 7:30 Today | 2:00 Other World |
| 8:25 Devotions | 2:30 Don't say |
| 9:00 Judgment | 3:00 Match game |
| 9:25 News | 3:25 News |
| 9:30 Con'tration | 3:30 Mom In law |
| 10:00 Personality | 4:00 Treasure isle |
| 10:30 Squares | 4:30 Dating game |
| 12:15 S. Chappel | 5:30 News-wthr |
| 12:30 Make Deal | 6:00 News |

**KRBC—Friday Evening**

| | |
|---|---|
| 5:00 Bid-Buy | 6:30 Barrabus |
| 6:30 Tarzan | 10:00 News |
| 7:30 Star trek | 10:30 Tonight |

**KRBC—Saturday Programs**

| | |
|---|---|
| 8:00 Super 6 | 4:00 Golf |
| 8:30 S. President | 5:00 S'stakes |
| 9:00 Flinstones | 5:30 McGee |
| 9:30 Goliath | 6:00 Jeannie |
| 10:00 Birdman | 6:30 Saint |
| 10:30 Atom ant | 7:30 Get Smart |
| 11:00 Top cat | 8:00 Movie |
| 11:30 Cool McCool | 10:00 News wthr |
| 12:00 Bowling | 10:15 Comment |
| 1:00 Movie | 10:30 Tonight |
| 2:30 Movie | |

## KMID MIDLAND Channel 2

**KMID—Mon. Thru Fri. Daytime**

| | |
|---|---|
| 7:30 Today | 1:00 Days of lives |
| 9:00 Judgment | 1:30 Doctors |
| 9:25 News | 2:00 Other world |
| 9:30 Con'tration | 2:30 Don't say |
| 10:00 Personality | 3:00 Match game |
| 10:30 Squares | 3:25 News |
| 11:00 Jeopardy | 3:30 Romp room |
| 11:30 Eye guess | 4:00 Comics |
| 11:55 News | 5:00 Beaver |
| 12:00 Masterson | 5:30 Hunt-Brink |
| 12:30 Make deal | 6:00 News-wthr |
| 12:55 News | |

**KMID—Friday Evening**

| | |
|---|---|
| 6:30 Tarzan | 9:00 Greatest Show |
| 7:30 Star trek | 10:00 News-wthr |
| 8:30 Biego | 10:30 Tonight |

**KMID—Saturday Programs**

| | |
|---|---|
| 8:00 Super 6 | 1:00 Basketball |
| 8:30 President | 2:30 Mole |
| 9:00 Flintstones | 4:00 Shell golf |
| 9:30 Cartoon | 5:00 Civil Defense |
| 10:00 Birdman | 5:30 McGee |
| 10:30 Bid-buy | 6:30 Saint |
| 11:00 Top cat | 7:30 Get smart |
| 11:30 Cool McCool | 8:00 Mole |
| 12:00 For rangers | 10:15 News |
| 12:30 Brilliannica | 10:45 Tonight |

## WFAA DALLAS Scat 3

**WFAA—Mon. Thru Fri. Daytime**

| | |
|---|---|
| 6:00 OP Lift | 11:30 Treasure Isle |
| 6:30 M. Cox | 12:00 Fugitive |
| 6:55 News | 1:00 Newlywed |
| 7:00 L.Hardy | 1:30 Baby game |
| 7:30 Pep'mint | 1:55 C. Doctor |
| 8:25 Doctor | 2:00 Hospital |
| 8:30 Early show | 2:30 Shadows |
| 10:00 This morn | 3:00 Dating |
| 10:25 News | 3:30 Movie |
| 10:30 Mom in law | 5:30 News |
| 11:00 Bewitched | 6:00 News-wthr |

**WFAA—Friday Evening**

| | |
|---|---|
| 6:30 Wizard | 11:00 Weather |
| 7:30 Op enter'ment | 11:02 Movie |
| 8:30 W.'Sonnett | 12:45 Movie 2 |
| 9:00 Judd | 3:00 Movie |
| 10:00 News | 5:00 Movie |
| 10:30 Movie | |

## KWAB BIG SPRING Channel 4

**KWAB—Mon. thru Fri. Daytime**

| | |
|---|---|
| 5:55 Sign on | 12:00 News |
| 6:00 Semester | 12:15 Farm facts |
| 6:30 Farm news | 12:25 weather |
| 6:30 Farm news | 12:30 World Turns |
| 7:00 Weather | 1:00 Many Splend |
| 7:05 News | 1:30 Houseparty |
| 7:30 Cartoons | 2:00 Hospital |
| 8:00 Capt. K'roo | 2:30 Edge nite |
| 9:00 Can. camera | 3:00 Sec. storm |
| 9:30 Hillbillies | 3:30 Shadows |
| 10:00 Andy | 4:00 Film |
| 10:30 Van Dyke | 4:30 TBA |
| 11:00 Love life | 5:00 Bewitched |
| 11:25 news | 5:30 CBS News |
| 11:30 Search for to | 6:00 News |
| 11:45 Guid life | |

**KWAB—Friday Evening**

| | |
|---|---|
| 6:30 Voyage | 10:00 News |
| 7:30 Gomer | 10:30 Movie |
| 8:00 FBI | 12:45 Sign off |
| 9:00 Judd | |

**KWAB—Saturday**

| | |
|---|---|
| 8:55 Sign on | 1:30 Bowling |
| 5:55 Sign on | 3:00 CBS Golf |
| 6:00 Semester | 4:00 Wide world |
| 6:30 Cartoons | 5:00 TBA |
| 7:00 Capt. K'roo | 5:30 Sweepstakes |
| 8:00 Fr'stein | 6:00 Beatles |
| 8:30 Herc'loids | 6:30 Gleason |
| 9:00 Shazzan | 7:30 L. Welk |
| 9:30 Space ghost | 8:30 H.W. Palace |
| 10:00 Gandy time | 9:300 W. Sonnett |
| 10:30 Superman | 10:00 News |
| 11:30 Beatles | 10:00 News wthr |
| 12:30 Happen '68 | 10:20 Theatre |
| 1:00 Discovery 68 | 12:00 Sign off |

## KERA & KRLD—Dallas Scat 2

**KERA, KRLD—Mon. Thru Fri. Daytime**

| | |
|---|---|
| 9:00 Flight 6ix | 2:30 Spanish |
| 9:15 New horiz. | 2:45 Friendly G. |
| 9:30 Discovery | 3:00 Newsreel |
| 10:00 Fam. living | 3:15 Spanish |
| 10:30 What's new | 3:45 Roundabout |
| 11:00 Learning | 4:00 Classroom |
| 11:15 Spanish | 4:30 Local issue |
| 11:30 Science | 5:00 Sing |
| 11:45 Public affairs | 5:30 Driver ed |
| 12:45 Homemaking | 6:00 Health |
| 1:15 Ad learning | 3:45 Friend giant |
| 1:30 New hor'zon | 6:00 Feature |
| 1:45 French chef | 6:30 What's news |
| 2:15 Science lab | |

**KERA & KRLD—Fri. Eve.**

| | |
|---|---|
| 6:30 Wild West | 10:00 News |
| 7:30 Gomer | 10:30 Merv Gfirrin |
| 8:00 Movie | 12:00 Playhouse |

**KRLD—Saturday**

| | |
|---|---|
| 6:28 Sign on | 2:30 Symphony |
| 6:30 Semester | 3:00 Wrestling |
| 7:00 Capt K'roo | 3:30 Gourmet |
| 8:00 Frankenstein | 4:00 Golf |
| 8:30 Her'loids | 5:00 Gaddis |
| 9:00 Shazzan | 5:30 Bingo |
| 9:30 Space ghost | 6:00 News |
| 10:00 Moby Dick | 6:30 Gleason |
| 10:30 Superman | 7:30 Three sons |
| 11:30 Quest | 8:00 Hogans |
| 12:00 L. Ranger | 8:30 Pet Junction |
| 12:30 Roadrunner | 9:00 Mannix |
| 1:00 Homes | 10:00 Death valley |
| 1:15 Income Tax | 10:30 News |
| 1:30 Professional | 11:00 Merv Griffin |
| 2:00 Camp Th' | 12:30 Vespers |

## KTXS SWEETWATER Scat 6

**KTXS—Mon. Thru Fri. Daytime**

| | |
|---|---|
| 6:00 Semester | 12:25 Weather |
| 6:20 Farm news | 12:30 World turns |
| 7:00 Weather | 1:00 Newlywed |
| 7:05 News | 1:30 Houseparty |
| 7:30 Cartoons | 2:00 Hospital |
| 8:00 Capt. K'roo | 2:30 Edge night |
| 9:00 C. camera | 3:00 Sec. storm |
| 9:30 Hillbillies | 3:30 Dark sh'dws |
| 10:00 Andy | 4:00 Fantastic 4 |
| 10:30 Van Dyke | 4:30 TBA |
| 11:00 Love Life | 5:00 Bewitched |
| 11:25 News | 530 News |
| 11:30 Search | 6:00 News |
| 11:45 Guiding life | 6:10 Sports |
| 12:00 News | 6:20 Weather |
| 12:15 Farm facts | |

**KTXS—Friday Evening**

| | |
|---|---|
| 6:30 Voyage | 9:00 Judd |
| 7:30 Gomer | 10:00 News-w'thr |
| 8:00 FBI | 10:30 Movie |


Two 1963 INTERNATIONAL 1600 2-Ton, Identical Specifications. Take Your Pick ..... $975
1961 GMC V-6 4-Speed, Short Wheel Base ..... $495
1947 JEEP with late F-Head engine ..... $595
1959 INTERNATIONAL A-100 ½ Ton ..... $295
1960 CHEVROLET ½ Ton ..... $395

SNYDER TRUCK & TRACTOR CO.
E. Highway Ph. 573-9348

NOTICE! NOTICE! NOTICE! AUCTION!

SATURDAY, MARCH 30, 1968, 1 P.M. — 2300 23rd, SNYDER, TEXAS

Wellborn Motor Co.—Quitting Business

EVERYTHING GOES — BRING YOUR OWN CHECKBOOK

OFFICE EQUIPMENT

Adding Machine - R. C. Allen; 2 - Ticket writers; Check Protector 2 - Office chairs 3 - Heaters; 1 - Office Desk; 1 - Scales for letters; 20 - Repair manuals from 1960 to 1965; Flat rate manuals; 1 - Typewriter; 1 - Service program Movie Camera with 18 film; 1 - Couch.

PARTS

Air conditioner parts; 73 - oil filters; 6 - new fuel pumps; Heater hose; 4 - Air filters; Brake lining; 3 Mufflers; Tail pipe; Windshield Wiper blades; Air conditioner; Seal Beam lights; Water Pumps; Shocks Voltage Regulators; Screw assortment; Cotter pin assortment; Fan Belts; Hub Caps; Air Compressor Brackets; Paints; Condensors; Oil Seals Armature Assemblies; Seat Belts; Gaskets; Spark plugs; Rod Bearing; Parts bens; Medal; Snap ring assortment Fuse assortment; Copper fitting assortment; Lock washer assortment; Bolt assortment; Bolt Ben; 8 used batteries.

SHOP EQUIPMENT

1 - Hunter wheel balancer; 1 - Ausco air jack; 1 - Weaer air jack; 1 - Blackhawk Transmission jack; 1 - Sioux ½ inch air impact; 1 - Sioux ¾ air impact; 1 - ½ inch table press; 1 - Sun Diagnosis Motor Tester; 1 - Medal work bench; 1 - Bench [illegible] - 6 inch Wilton Vise; All kinds special tools; Tap and Die 1-16 to ½; Drum Lathe; Knocker Set; Wheel Pullers; Brake Bleeder; Toe in Bar; 3 - sets stands; Marquette Battery Charger; Electric Welder; 1 - Sun distributor tester; 1 - Quincey air compressor; 1 - Timing light; Electric drill; Anti freeze tester; 1 - Acetalene welder complete with bottles; Pipe wrenches; ¾ Socket set; ½ inch socket set; ¾ inch socket set; Roll away tool cabinet with tools; 2 - creepers; 1-30 ton ram for press - new; 1 - motor crane with come-a-long; 1 - Coca cola box with drinking fountain; 1 - small charger; 45 - tires; 1 - Radiator tester; Tech and dwell machine.

AUTOMOBILES

1955 Buick without transmission; 1963 Dodge pickup V-8 Standard with air.

Floor Jacks; Pen Hole machines; Air - operated - grease gun; Tire changer.

RECER AUCTION SERVICE.

For further information call: Ray Recer, PO 2-5332 or SW 2-1607. Terms of Sale: Complete payment of purchases must be paid on sale date. Sales subject to 2% State Sales Tax. Not responsible for accidents.

RAY RECER—Auctioneer 2017 Clovis Road, Lubbock, Texas

# CHURCH NEWS



# CHURCH NOTES

### Green Hill Baptist

This Sunday at the Green Hill Baptist Church the pastor, Rev. Jerry Speer, will preach for the 11 o'clock worship service and also the 7:30 evening worship service. Sunday school is at 9:45 a.m. and the Training Union meets at 6:30 p.m.

The Junior Girl's Auxiliary will meet at the church on Monday at 4 o'clock.

Tuesday morning at 9:15 is meeting time for the Beginner Sunbeams, and also the Woman's Missionary Union. The women will meet at the church for the Royal Service program which will be presented by the Griffin Circle. Mrs. James Patrick, president of WMU, will be in charge of the business session.

A number of meetings set for 7 o'clock on Wednesday include: officers and teachers, YWA, Intermediate GA, and the Royal Ambassadors. The pastor will direct the prayer service at 7:45.

Visitation is set for 7 p.m. on Thursday.

A revival meeting is scheduled at the Green Hill Baptist Church April 14-21.

• • •

### Morningside Baptist

Visitors are welcome in all services at the Morningside Baptist Church. The Sunday services will begin at 10 with the Sunday School hour. Morning worship will begin at 11. Training service will begin at 6 and evening worship at 7.

This being the fifth Sunday of the month, it will be Youth Sunday. The youth of the church will take over all the regular offices and positions. There will be a young preacher in the pulpit for the worship services. All members are urged to attend and support the youth of the church as they attempt to carry on God's work.

Weekly services will begin at 7:30 Tuesday evening with weekly visitation. There has been a good number of young people out for visitation, but more adults are needed.

Wednesday evening at 6:45 the Boy's Galilleons and Girl's GA's will meet. At 7 the Men's Brotherhood and Ladies WMA will meet. Mid-week prayer service will begin at 7:30.

EDDY NICHOLSON

### First Baptist

Eddy Nicholson, an outstanding evangelistic singer from Lubbock, will direct the music in the revival at First Baptist Church beginning Sunday morning. The pastor, Dr. A. B. Lightfoot, will preach during the services of the week which will be at 9:30 each morning and at 7:30 each night.

Saturday morning there will be a giant Junior Rally at the church at 10. All children ages 9 to 13 are invited. There will be magic done by the pastor, hot dogs for everyone, and prizes for the Juniors of First Baptist who bring the most people.

Monday night at 6:15 there will be a Ladies' Supper at 6:15; Tuesday night at 6:15 the men will enjoy a steak supper; and Friday night at 6:15 the youth will be entertained by Bunny Martin from San Antonio, the world's yo-yo champion.

All efforts at First Baptist next week will be aimed toward revival. Visitors are welcomed at each service. Sunday morning Sunday School will be at 9:45 and Training Union will meet at 6 Sunday evening. On Wednesday, supper will be at 5:45; mission organizational meetings at 6:30; and the revival service at 7:30. Each night the revival choir will rehearse at 7 in the choir room with Eddy Nicholson.

DR. T. A. PATTERSON

CARLOS GRUBER

### Colonial Hill Baptist

Sunday School begins at 9:45 a.m. at the Colonial Hill Baptist Church. The Morning Worship Service will open with the Spring Revival which will be the first service in the new auditorium, this service will begin at 11 o'clock. Dr. T. A. Patterson, Executive Secretary of the Baptist General Convention of Texas, will be the evangelist. Carlos Gruber will lead the music and play the violin. The revival services will be held throughout the week at 7 a.m. and 7:30 p.m. The pastor of the church is Miller F. Robinson.

The deacons will meet in the church library Sunday at 5 p.m.

Training Union begins Sunday evening at 6 p.m. followed by the evening worship service at 7 p.m.

The spring revival will continue through Sunday April 7. The public is invited to attend.

• • •

### Avenue D Baptist

The pastor will preach on the radio Sunday morning at 9. He will preach on the subject, "Christ's Cry of Triumph." Everyone is invited to tune in.

The Sunday School will begin at 9:45 Sunday morning and the morning worship at 11. The church will observe the ordinance of the Lord's Supper at the morning service.

Training Union will begin at 6 p.m. Evening service will begin at 7. The pastor will preach on the subject, "The Greatest Challenge of Our Time."

The revival services will be the important event of the week. Monday evening through Saturday evening, the services will begin at 7:30 p.m. Choir rehearsal each evening will begin at 6:30 and prayer meetings at 7:05. Morning services will be held Tuesday through Friday at 10 a.m. The nursery will be open and the public is invited to attend.

• • •

### Our Lady Guadalupe

Masses on Sundays are at 8 and 10 a.m. and on week days at 7 a.m. Wednesday services start at 7 p.m. with Apostolic for the Cursilliastas and Youth Hour, Confessions, Mass, Instruction, Holy Communion and School of Religion. Group meetings are after Mass.

On First Fridays there is evening Mass at 7:30 p.m. School of Religion for Grammar School children is held on Monday from 4 to 5 p.m. and Sundays from 9 to 10 a.m.

The Holy Name meets on the second Monday of the month, Guadalupanas the first Monday, Daughters of Mary and CYO fourth Monday, and the Altar Boys on the fourth Saturday of each month. The Parish Council meets on the second Sunday, after the 10 o'clock Mass.

Ft. Herman Valladares, M.A., is Pastor of the church, located at Avenue K and Thirteenth Street. Services are in English and Spanish.

### First Christian

The First Christian Church is continuing a series of Lenten messages from the Gospels. This Sunday, the Rev. William N. Parkey will speak on "The Hungry Heart." The text and scripture are found in the Gospel of St. Matthews, Chap. 5.

Church School will begin at 9:45 a.m.

In a series of 13 lessons, the evening education program is studying "The Doctrine and Thought of the Disciples of Christ." This session begins at 7 p.m. each Sunday. Refreshments are served by the Christian Youth Fellowship of the church. All interested members are urged to attend.

The Communicants' Class will meet at 4 p.m. each Wednesday in the minister's study. All who are interested in church membership are invited to attend the class.

The Guild Group will meet with Mrs. Robert Boren, 4501 Denison, at 7:30 p.m. Tuesday.

Immediately following the morning worship service Sunday, a short service of dedication for the historical marker for the church will be held. The marker will be dedicated to the memory of Mrs. J. W. Bondurant, mother of Mrs. Wayne Boren. The marker was authorized by the Texas Historical Survey Committee and was presented to the church by Mr. and Mrs. Wayne Boren.

• • •

### Northside Baptist

Sunday services at Northside Baptist Church will begin at 9:20 a.m. with prayer groups. Sunday School will begin at 9:45, with the lesson titled "The Victory of Humility." The Bible text is Job 42: 1-17.

"The Risk of Discipleship" will be the sermon topic of the Rev. Bill Knight, pastor, at the 11 a.m. worship service. Wayne Knight will present special music at the morning service.

Baptist Training Course is set for 6:30 p.m. Jesse King will present the devotional and the lesson is titled "The Christian and Soul - Winning." The evening worship and broadcast will begin at 7:30. "Unseen Resources" will be Rev. Knight's sermon topic.

The Mary Circle and men's Brotherhood will meet at 7 p.m. Monday for a hamburger feast at the Northeast community Center. Men will cook hamburgers and the ladies will bring ice cream, cakes and pies. The two groups ended their attendance contest in a tie.

At 6:45 p.m. Wednesday, the YWA, boys groups and teachers training meetings are set. Evening prayer services and Bible study will begin at 7:30 p.m. Choir practice will follow the service.

Ladies visitation is set for 9 a.m. Thursday and church-wide visitation for 7 p.m.

Sunday will end the attendance campaign, "March to Sunday School in March." A play, "The Life of Job," will be presented during the Sunday School hour, with officers and teachers portraying characters in Job's life. Rob Robinson will have the role of Job. Others in the cast are Weldon Sumruld, Eldon Perry, Ola Glasscock, Bob Burney, Blake Walker, Wayne Knight, Willie Davis, Carl Stokes, Jesse King, Wayne Glasscock, Cecil Mearse and Rev. Bill Knight.

### Trinity Methodist

Approximately 100 youth and adults from towns in the Big Spring District will gather at Trinity Methodist Church for a Spring Methodist Youth Fellowship Retreat. These youth will be the guests of Trinity Methodist Church this Sunday morning.

"Christ — An Offense To Our Faith" will be the topic of Bobby L. McMillan, pastor. The text is John 8: 46-59. The Choir will sing "Out of The Deep" for its anthem this Sunday morning. Miss Annelle Fitzhugh from Big Spring will present a solo for the morning worship service. This Sunday is Passion Sunday in the Christian Calendar, and the service of worship will emphasize this in its theme.

An election of district officers of the MYF will be held Sunday afternoon and the officers will be installed at 2:30 p.m. The retreat will end at 3 p.m. Sunday.

Evening worship will begin at 7 p.m. The Junior High MYF will meet at 5:30 for its program and evening meal.

Opportunitites for the week include: Tuesday, April 2 — Budge Proposal Committee meeting made up of the Commission on Stewardship & Finance, 7 p.m.; Wednesday, April 3 — Choir Practice, 7:30 p.m.; Thursday, April 4 — Official Board, 7:30 p.m.

The Adult Understanding of the Christian Faith class will meet on Wednesday of this week instead of Thursday, because of board meeting. The Confirmation class for youth will have its last meeting on Saturday, April 6, and the class will be received into the church on Palm Sunday.

• • •

### Bethel Baptist

Saturday, March 30, has been set as work day by the men of Bethel Baptist Church at Avenue E and Eighteenth Street, Howard Gibbons, chairman said work will begin at 9 a.m.

"Some Proofs of Jesus" will be the fifth and final radio sermon topic of R. Virgil Mott for the broadcast over KSNY Sunday at 8:38 a.m. Rev. Mott will start a new series for April.

Sunday School begins at 9:45 a.m. The school has the highest general average of enrollment in the past three years. The Training Union also qualifies with the highest general average during the past two years.

"The Big Fisherman," will be the sermon topic of the pastor at the 11 a.m. worship service Sunday. Scripture reference is John 18: 15-17.

Music activities for the youth will begin at 5:30 p.m. Sunday. The Training Union will begin at 6:30 p.m. "Why Do You Continue To Listen?" will be the sermon topic of the pastor at the 7:30 p.m. worship service. Scripture is John 5: 24-27.

Wednesday night at 7 p.m. will be the meeting time for officers and teachers. At 7:30 p.m. the pastor will resume study and discussion of the Prophet Isaiah. Scripture references are Isaiah chapters 5 and 6.

REV. WAYNE ALLEN

BILL TAYLOR

## Rev. Allen In Revival At Avenue D

The Rev. Wayne Allen, pastor of First Baptist Church in Carrollton, will be the evangelist for a revival beginning Monday and continuing through Sunday, April 7, at the Avenue D Baptist Church.

A native of Brownwood, Rev. Allen is a graduate of Howard Payne College and of the Southwestern Baptist Theological Seminary. He is married and he and Mrs. Allen have three children.

Rev. Allen's pastorates have included Indian Creek Baptist Church, Priddy Baptist Church, First Baptist Church at Early and Crescent Heights Baptist Church in Abilene.

He is a member of the Baptist General Convention of Texas' executive board, is chairman of the Mt. Lebanon Encampment Committee and is past president of the Dallas Pastors' Conference.

Bill Taylor, minister of education at the Field Street Baptist Church in Cleburne, will direct music for the revival. He is a graduate of Howard Payne College and is finishing his work at Southwestern Baptist Theological Seminary this semester. He is married and he and Mrs. Taylor have one child. He is active in youth work and in associational and local Baptist work in Cleburne.

The revival services will be held at 7:30 p.m., Monday through Saturday, and at 10:30 a.m., Monday through Friday. The Sunday services will be at 11 a.m. and 7 p.m. A nursery will be provided.

## Public Talk Set Here By Witnesses

A special public talk will be presented by Jehovah's Witnesses in Snyder Sunday at 3 p.m. in Kingdom Hall, 607 Clairemont Road, on the subject "What God's High Priest Will Do for the People."

The speaker locally will be Jack Wright who will be one of over 25,000 ministers discussing the same topic on the same day.

"The subject is a timely one," according to Mr. Wright. "On every hand it can be seen how desperately mankind needs uplift and relief."

Jehovah's Witnesses in 197 lands and thousands of interested persons are making preparations to hear the information discussed, Mr. Wright reported.

The speaker described it as a world wide program that is designed to help interested persons understand what God is going to do to relieve mankind's ills and just how he is going to do it.

Citing the Bible as the textbook for the information provided, he pointed to the urgent need for people to be comforted and encouraged today by referring to 2 Corinthians 1:3, 4 where the Apostle Paul described God as being not only the Father of Jesus but the "Father of tender mercies and the God of all comfort, who comforts us in all our tribulation."

"Learing more about what the Bible teaches and then putting forth the effort to live by it is the key to the greatest personal security," Mr. Wright said. "God's laws were established for man's benefit," he added. "The closer a person comes to guiding his life by them, the greater the benefit and security he will receive."

The free Bible lecture is part of a weekly program in Snyder to direct the attention of interested persons to the Bible as being the right source for guidance, Mr. Wright commented. "And since it is God who created man and man's mind, it is only He who can give true guidance that leads to the greatest personal security," he concluded.

### St. Elizabeth's Catholic

Sunday masses are at 7:30 and 10:30 a.m. Masses on Holy Day are at 7:30 a.m. and 7:30 p.m. Confession is at 7:30 p.m. on Saturday and before both masses on Sunday.

Father Cyril Lange is pastor of the church which is located at Avenue A and Thirty-first Street.

The Knights of Columbus Council No. 4414 hold their regular meetings on the second and fourth Tuesdays of the month.

The St. Elizabeth Ladies Altar Society meets on the first Thursday of each month.

Both organizations conduct their meetings in the basement of the church.

DR. LEO GEE

## Revival Set At Fluvanna

FLUVANNA— Dr. Leo Gee, pastor of the First Methodist Church in Big Spring will be the guest preacher for a revival beginning Sunday night at the Fluvanna Methodist Church.

Services will begin at 7:30 each evening, Monday through Friday. In addition there will be a morning breakfast at 7 a.m. on Monday, Wednesday and Friday.

The public is invited to attend all services of the revival, said the Rev. Allen Forbis, pastor of the Fluvanna church.

### Be still

"And tarry at home." II Kings 14:10.

The noble British dwellings,
we've read of them it's true,
And the mansions of the South
of ageless beauty too,
Plus the houses too of Newport
or in California hills
And European palaces with
loveliness that thrills,
But home is where the heart is
— no castle in the air,
And the only spot we know of
where welcome's always
there!

WILL CURTIS

### First Presbyterian

There will be another pause in the theme "A walk to the Cross" Sunday as the Rev. John Gordon, pastor, preaches on the subject, "A Conversation with Christ," at the First Presbyterian Church worship service.

Scripture reference is Matt. 26.

Junior High Fellowship group will meet at the church Sunday afternoon and go to Lamesa. Men of the church will meet at 7 p.m. Monday to work on church improvements.

"The Lone Ranger" was broadcast on the radio for the first time on January 30, 1933.

## Church-Going Trend Steady

There was little change in church attendance trends in Snyder last Sunday, according to the weekly survey being conducted this month by the Snyder Ministerial Alliance.

The figures for Sunday, March 24, showed 3,153 persons in Sunday School or Bible Classes, while 4,310 persons attended morning worship services in the 26 churches reporting.

The Ministerial Alliance arranged for the survey this month with the hopes that it would stimulate greater attendance at local churches. Although a big majority of local residents belong to churches, a relatively small percentage attends services regularly.

### First Methodist

Easter will be reflected as Dr. John A. English brings his sermon "On the Way to the Cross" and the Chancel Choir sings "O Come and Mourn With Me" at the Sunday morning worship service at 10:55. Mrs. Bob Womack is choir director and Mrs. Wendell Rehm is organist. Roy Bartels is piano accompanist.

Church school begins at 9:45 a.m. for all ages. A nursery is provided. Following the Worship hour the Wedding Band Class invites everyone to have dinner in Wesley Hall. A buffet dinner featuring roast beef or Frito pie and all the trimmings will be served at a cost of $1.50 for adults and .75 for children. Profits will be used to pay conference operating expense and benevolence.

Other Sunday activities include MYF at 5 p.m., evening prelude at 6 and evening worship at 6:15. The sermon for the evening will be "The Faith You Already Have - Use It."

On Monday the Boy Scout Troop No. 27 will meet at 7 p.m. Tuesday, the Ester Circle meets at 7:30 p.m. Wednesday, Story Hour begins at 9:30; Women's Society of Christian Service meets for a pledge service at 9:30 and Chancel Choir meets for rehearsal at 7:30 p.m. Church Women United will meet at the Union Methodist Church on Friday at 9:30 a.m.

• • •

### St. John's Episcopal

Holy Communion is celebrated at 8 a.m. every Sunday and at 10:30 a.m. on the first and third Sundays at St. John's Episcopal Church.

Morning Prayer is held on the second and fourth Sundays at 10:30 a.m. Sunday School meets at 10:30 a.m.

Holy Communion is set for 7:30 a.m. on Thursdays.

The Rev. Charles Bowyer is vicar of the church, located at 2214 Forty-second Street.

The earliest known forerunners of modern almanacs were carved on stone tablets by the Egyptians more than 2,000 years ago.


Turn on the neons in MISS AMERICA SHOES

Flip the switch to the electric colors running riot on the new shoes this spring. Here's one of a high gear collection of sizzling patents with zany trims.

In Green Patent, White Patent, Black Patent, Pink Patent, Yellow Patent & Orange Patent

$10.95

THOMPSON'S
Southeast Corner of Square



for all your printing needs

Feather Printing Co.

Phone 573-6331 2107 25th St.

# FAITH OPENS NEW HORIZONS WHEN YOU OPEN THE CHURCH DOOR

SPONSORED AND MADE POSSIBLE BY THE BUSINESS FIRMS LISTED BELOW:

**SNYDER NATIONAL BANK**
Member F.D.I.C.

**BOLGER FUNERAL HOME**
G. Edward Bolger
1709 25th 573-3533

**BELL-SEALE FUNERAL HOME**
3191 Ave. S Phone 573-5454

**NEAL MACHINE SHOP**
Mr. & Mrs. Ralph Neal
2311 Ave. G 573-3283

**VON ROEDER SEED FARMS**
Bentley Baize
Lamesa Hwy. 573-3341

**SCURRY BUTANE COMPANY OF SNYDER**
1012 25th 573-3721

**HALL DRUG**
Emory & Ileta Hall
606 East Hwy. 573-2571

**WEST TEXAS STATE BANK**
Member F.D.I.C.

## Churches Of Snyder And Area—Support Them Every Week!

**ASSEMBLY OF GOD**
First — Ave. S & 19th St.
Bethel — 1411 25th St.

**BAPTIST**
Avenue D — 324 30th
Bethel — 1708 Ave. E
Calvary — 2300 W. 35th
Central — Hermleigh
China Grove — Hermleigh
Colonial Hill — 3506 El Paso
Dermott — Demott
Dunn, Dunn, Tex.
First — 1701 27th
First — Fluvanna, Tex.
First — Hermleigh, Tex.
Friendly Will — 1011 34th
Gail — Gail, Tex.
Greenhill — 208 Clairemont
Missionary — Clairemont Rd.
Ira — Ira, Tex.
Knapp — Star Rte., Ira, Tex.
Midway — Midway
Morningside — 119 36th
Mount Olive — 3306 Ave. M
North Side — 1909 16th
Primitive — 2011 Ave. M
Templo Bautista — 1315 Ave. S
Union — Rt. 1, Union
NEW HOPE BAPTIST, 3201 Avenue J

**CATHOLIC**
Our Lady Of Guadalupe
St. Elizabeth's — 31st & Ave. A
St. John's — Hermleigh

**CHRISTIAN**
First — 2701 W. 37th

**CHURCH OF CHRIST**
Ave. R
Dunn — Dunn, Tex.
Ave. F & 30th St.
East Side — 31st & Ave. C
Fluvanna — Fluvanna, Tex.
Gail — Gail, Tex.
Hermleigh — Hermleigh, Tex.
Ira — Ira, Tex.
Lloyd Mountain Church of Christ
Lloyd Mountain
Spanish
Thirty Seventh St. — 2500 37th

**CHURCH OF GOD**
Church Of God — 3412 Ave. H
Church Of God, Ira, Texas
The Church Of God — 2100 Ave. O

**EPISCOPAL**
St. John's — 2214 42nd

**JEHOVAHS WITNESSES**
Jehovahs Witnesses—607 N. Ave. S

**LUTHERN**
Grace Lutheran — Cogdell Dr.

**METHODIST**
Allen's Chapel
Dermott — Dermott, Tex.
Dunn — Dunn, Tex.
First — 2700 Ave. S
Fluvanna — Fluvanna, Tex
Gail — Gail, Tex.
Hermleigh — Hermleigh, Tex.
Ira — Ira, Tex.
Trinity — Big Spring Hwy.
Union — Rt. 1, Union, Tex.
Iglesia Methodist Mission — 21st & Ave. T

**MORMON**
The Church of Jesus Christ of Latter-Day Saints
Corner of 27th St. & Ave. K

**NAZARENE**
Church Of Nazarene — 704 30th

**PENECOSTAL**
United — 3101 Ave. C

**PRESBYTERIAN**
First — 2706 Ave. R

**APOSTOLIC FAITH**
Apostolic Faith — 2506 25th

**FAITH TABERNACLE**
Faith Tabernacle

SPONSORED AND MADE POSSIBLE BY THE BUSINESS FIRMS LISTED BELOW:

**THE DEFFEBACH AGENCY**
Lyle & T. M. Deffebach
2606 Ave. R 573-5611

**66 RESTAURANT**
East Highway

**SNYDER SAVINGS & LOAN ASSN.**
Max West
Corner Ave. S & 27th St. 573-9305

**HIGGINBOTHAM-BARTLETT CO.**
R. C. Patton
1913 25th 573-3431

**STINSON DRUG**
Dean Floyd
1815 25th 573-3531

**SNYDER DAILY NEWS**
2107 2th St.

**BILL MAPES ELECTRIC CO.**
Commercial, Residential & Service Calls
308 23rd Ph. 573-3971

**MIDWEST ELECTRIC CO-OP, INC.**
Johnnie Ammons, Mgr. & Parker Westel
Roby, Texas

**RHODES WELDING CO.**
Coy E. Rhodes
Lamesa Highway 573-2861