THURSDAY

THE SNYDER DAILY NEWS

VOL. 10, NO. 48 SNYDER, TEXAS, THURSDAY, JUNE 25, 1959 TWELVE PAGES—PRICE 5c

Battle Rages Between Press And Lawmakers

By DAVE CHEAVENS

AUSTIN AP —Realistic reporting and stinging editorial comment in Texas newspapers on legislative costs this week touched off the hottest war of words in recent history between lawmakers and the press.

There are revived mutterings of reprisal.

These were first heard in January after some lawmakers returned here unhappy because many newspapers fought and helped defeat the annual session-annual pay proposal in November.

There is talk that the dormant threat of banishing reporters from the floor of the House and Senate to the spectators gallery may be revived.

One resolution pending in House committee would oust newsmen from their present convenient but crowded quarters near the legislative halls to "more suitable and spacious" offices somewhere else.

This resolution, by Rep. Bill Stroman of San Angelo, provides for a committee to look into the possibility of charging newspapers and news gathering agencies rent for the space they have occupied at no cost for many years.

The cost-free space presumably has been provided on the theory that the reporting of public affairs in the Capitol is a public service comparable at least to that rendered by the legislators themselves, who pay no rent.

The same theory for years has given the postoffice rent-free space in a first floor southeast corner of the Capitol. This makes it more convenient for the legislators to send and receive mail and keep in touch with the public.

Official and unofficial searchers have been unable to find in the archives legislative authorization for use of the space now provided for the working newsmen in the Capitol. Press quarters have variously been located from the basement to the fourth floor for 50 years. Apparently some casual and probably unwritten agreement long ago gave newsmen a place to do their work here.

Press room No. 1 is actually three rooms on the second floor, adjacent to the House. No. 2 is on the second floor next to the library. No. 1 is shown in the original Capitol plans as a legislative committee space and as such has always been considered under legislative control.

Therefore if the House ever gets mad enough at the press to throw out the newsmen, their typewriters, splintery desks and wabbly chairs, it could do so.

Both the House and Senate also have absolute control over who has the privilege of the floor. They could banish reporters to the balcony if they wished.

Newsmen like to work at the press table on the floor. They can hear and see better, it gives them quick access to records and to members they want to interview and it is generally convenient.

Legislators have complained that newsmen contribute to the general confusion. The House chamber especially is usually a noisy jumble of members, clerks, secretaries and pages. Anything approaching order is usually achieved only by a heavy gavel and warning from the chair.

Speakers this week have ripped into the press for what they have variously called inaccuracy, overemphasis, distortion, slanting and just plain lying in recent news stories about time wasting and costs.

Most stories at issue were based on Gov. Price Daniel's estimate that every day of delay in passing a revenue measure added $200,000 to the ultimate tax bill. This was used widely, and repeated. The statement was challenged in speeches for its accuracy. One senator noted that a good many people had gotten the idea that the figure used was the actual cost of legislating per day. It did not relate to the daily expenses of the session but to the effective date of the ultimate tax bill.

Another story that aroused legislative ire, but which was not challenged, was an Associated Press story summarizing costs of the sessions of the Legislature to date.

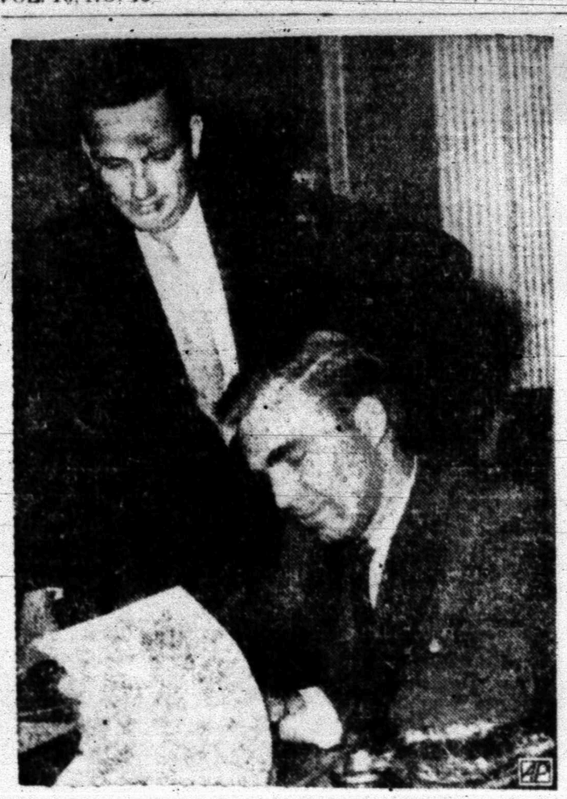

LEGAL LIQUOR COMING TO OKLAHOMA—With his "chief raider" looking on in approval, Oklahoma Governor J. Howard Edmondson signs into law a new liquor control bill ending 51 years of prohibition in the state. Standing is Joe Cannon, who as public safety commissioner headed a drive to dry up the state before repeal was adopted April 7. Cannon now is legal assistant to Edmondson. (AP Wirephoto)

Steelworkers Facing Choice

NEW YORK (AP)—Steelworkers union leaders meet today with an unhappy choice: an unwanted strike next week or an agreement to continue working for employers dead set against any eventual wage increase.

The strike choice seemed inevitable. But meetings of the union's executive board and wage-policy committee will chart the course. They were called into session by Union President David J. McDonald.

R. Conrad Cooper, executive vice president of U. S. Steel Corp. and top industry spokesman, made two things clear Wednesday.

One was that steel firms are agreed they won't boost present labor costs. The other was that they are willing to negotiate indefinitely. Meanwhile, bargaining talks are stymied with nothing scheduled pending the outcome of the union sessions.

The steel companies called for a continuing delay of any July 1 strike. They proposed extending present contracts from their Tuesday midnight scheduled expiration until such time as either side gives a 10-day advance expiration notice.

McDonald declined to say what course he will recommend to fellow union leaders. He made clear a feeling that the industry has boxed him in.

But he noted there was no guarantee under the industry contract extension proposal that any gains that might be negotiated would date back to Tuesday's expiration.

McDonald said the union has given the steel industry a specific contract settlement proposal. He said it was noninflationary but he refused to provide any details. Cooper said it was nothing the industry could consider as reasonable.

The workers now average $3.10 an hour and $127.10 a week.

The situation seemed to spell a steel strike next week in large capital letters.

It was clear the workers, plagued by unemployment and short work weeks with diminished pay checks in 1958, have little stomach for a strike.

FIGHT PUT OFF

BULLETIN

NEW YORK (AP)—The heavyweight title fight between champion Floyd Patterson and Sweden's Ingemar Johansson at Yankee Stadium today was postponed until 9:30 p.m. (EST) Friday night because of bad weather.

Sales Tax Vs. Gas Tax Fight Put Off

By FRANK N. MANITZAS

AUSTIN (AP)—A House Tax Committee showdown on sales tax vs. gas tax legislation was delayed again today.

Witnesses waiting to testify are insisting they want to tell their tax woes.

Two important general tax measures have been before the committee for three straight days. The 21 committee members have held long afternoon and night sessions in an effort to complete hearing testimony before choosing one, or maybe both, of the measures for House debate probably Monday.

"We're still trying to get through this morning, but it looks like now a vote on the bills can't be taken before this afternoon," said Rep. V. L. Ramsey of Beckville, chairman.

At 10 a.m. 15 more witnesses remained to be heard.

Responsibility shifted to the committee last night when a special 16-man compromise group directed by Speaker Waggoner Carr broke up without agreement.

"I look for the tax committee to vote out a bill Thursday," Carr said later. "That means we could have the bill printed and on members' desks by Friday. It would be ready for debate without any suspension of rules on Monday."

Two general tax bills are under study. One is by Rep. George Hinson of Mineola and the other by Rep. Frates Seelingson of San Antonio.

Failure of Carr's compromise committee left the tax committee with the choice of voting out one or both of the bills for floor debate.

The tax committee recessed last night after Ramsey took Gov. Price Daniel to task for the governor's statement earlier yesterday. Daniel said he was not criticizing the entire House for weekend the first week of this session, just the House tax committee.

"That statement, in substance, amounts to chastising me and you as members for dereliction of duty over the weekend," Ramsey told his committee.

Ramsey charged that Daniel refused to recognize "the practical fact that is was not necessary to call this special session until yesterday (Tuesday)."

"There would have been no legislative cost during that weekend and this session would be beginning the first instead of the sixth day of this legislative term," Ramsey said.

Numerous representatives from Texas corporations and businesses put up "don't tax me" pleas before the committee yesterday and last night.

"Why don't you tax the consummer directly?" said S. R. Stephens of R. G. LeTourneau, Inc., of Longview.

E. H. Foster of Amarillo, representing Phillips Petroleum Co., said only 45.6 per cent of Texas' natural gas production is exported, not 53 per cent as claimed by the administration.

Carr Blames Failure On Gov. Daniel

By GARTH JONES

AUSTIN (AP) — Speaker Waggoner Carr blamed Gov. Price Daniel today for failure of the greatest compromise tax effort so far in the 56th Legislature's three sessions.

"It is unfortunate for the people of Texas that the governor's liberal forces as well as all other forces were not able to compromise their differences and get this problem solved quickly," Carr said.

Carr and Daniel have each blamed the other for causing a second special session in the deadlock over taxes and spending.

Late last night Carr's hand-picked 16-member compromise committee—representing all factions in the House—scattered in disagreement. No further sessions are scheduled.

"Any time they're ready to negotiate some more, I'm ready," Carr said. "We were so close at some times."

The speaker said a combination of causes, rather than one main reason, brought last night's breakup. He listed the principal differences as "luxury sales taxes, franchise taxes, and severance beneficiary taxes."

"There were areas of agreement," he said. "For instance a severance beneficiary tax was accepted by both sides, it was just the amount still being argued. At one time only one-h lf of a percentage point separated them."

Carr said the next move was up to the House taxation committee which has pending two general bills—one strong in sales taxes and one strong in gas taxes.

"As soon as a bill is ready I'll lay it out and they can have at it on the floor," he said. Carr added that he still hoped debate on a general tax bill could begin Monday.

Rep. Menton Murray of Harlingen, head of the compromise group, said his group had "reached a stalemate and have agreed to stand by temporarily to see if the revenue and taxation committee can agree on a compromise bill."

Quads' Parents Are Facing Eviction

NEW YORK (AP) — Alex and Bessie Kajouras, parents of newborn quadruplets, face eviction next Wednesday from their five-room Brooklyn apartment.

Kajouras, 30, said philosophically: "We can't worry about that now. We've got the kids to think of. Something will work out."

The eviction notice reportedly stemmed from quarrels with the landlord over repairs.

The quads, three boys and a girl, born Wednesday, were reported in fine condition. The quads were the first children for the 26-year-old mother.

WEATHER

SNYDER TEMPERATURES: Yesterday's high 94, low 68, today's 7:30 a.m. reading 72.

East and South Central Texas: Partly cloudy through Friday with scattered showers and thundershowers. No important temperature changes.

North Central, Northwest and Southwest Texas: Partly cloudy through Friday with widely scattered afternoon and nighttime thunderstorms. No important temperature changes.

West Gulf: Southeasterly winds 15 to 25 m.p.h. and partly cloudy through Friday. Scattered thundershowers with gusty winds mainly west portion.

Revolution Appears Nearer In Argentina

BUENOS AIRES, Argentina (AP)—Argentina seemed near the brink of revolution today, with President Arturo Frondizi beset by continuing rebelliousness in military circles and the threat of mass protests by Communist and Peronist labor unions.

Government officials continued to claim that the threat to the government had been aerated by Frondizi's reshuffle of his cabinet and particularly by the appointment of a leading advocate of free enterprise, Alvaro Alsogaray, to head the economic and labor ministries.

Other sources said certain high military leaders were far from satisfied and sentiment in favor of ousting Frondizi was still strong in the armed forces.

War Secretary Hector Solanas Pacheco admitted that a number of army officers for whom arrest warrants had been issued were still at large. Many were believed in the military barracks at Cordoba, the center of current agitation against Frondizi and the starting point of the 1955 revolution which overthrew Dictator Juan Peron.

Vice Adm. Isaac Rojas, a leader of the anti-Peron revolt, predicted Wednesday that Frondizi would face a revolution "within a few days or a few weeks" if he did not resign immediately.

The 62 labor unions known for their Peronist sympathies issued a communique accusing Frondizi of failing to keep his campaign promises and blaming him for errors which have brought the country to the verge of chaos.

Alsogaray's appointment as the country's economic and labor czar was certain to increase the unions' opposition to Frondizi.

Although Alsogaray was reported planning the ouster of a number of Peronists still in the government, it was feared the disgruntled officers would not be pacified.

Uncontrolled Truck Kills 3 Persons

DULUTH, Minn. (AP)—A semi-trailer grain truck speeding out of control down a hill without brakes hit a car and smashed into two homes Wednesday night. Three persons died and four others were injured.

The impact sent the truck's heavy load of grain through the wall of the first house and into another, around the corner.

Killed were Ralph Redlin, 50, Ellendale, N.D., the truck driver and his wife, Ruby, 33, and Martin Cich, 26, Superior, Wis., whose car was struck by the truck.

Seriously injured were Mr. and Mrs. Reuben Widell, occupants of the second house hit by the truck. They were in their living room watching television when the truck smashed into the front of their home.

Also injured were Mr. and Mrs. Earl Hayes, who live around the corner from the Widell home. Mrs. Hayes was struck in the back by an oil drum carried with the plummeting grain through their house. Hayes suffered an arm injury.

"It sounded like an explosion," said Mrs. Robert Anderson, whose home was the first hit.

"I ran into the bedroom for the baby and ran out the back door. I didn't even look into the living room. I was so scared. I went to a neighbor's house and just sat with the baby until I quit shaking."

Armstrong Is In Coma

By STAN CARTER

SPOLETO, Italy (AP) — Louis Satchmo Armstrong, who trumpeted his way to the top ranks of jazz, lay gravely ill in a coma here tonight.

Italian doctors said the leather-lunged musician had suffered heart disturbances which seriously complicated an attack of pneumonia. He fell ill with pneumonia.

But Satchmo's American physician, Dr. Alexander Schiff, who accompanied him to this little central Italian town for a musical festival insisted, almost tearfully:

"He never had any kind of heart attack. He just blew himself out, that's all. Any musician who blows on a wind instrument for years suffers some weakening of the heart. That's inevitable."

And Satchmo — the satchel-mouthed music man from New Orleans — has been making magic on his sweet-toned horn since the birth of jazz.

In dramatic evidence of his rise from the old tin pan days of New Orleans music, Armstrong lay ill in a town dedicated to Italian classic opera.

He was invited here to play for the "Two Worlds Festival" of European and American music in the Spoleto Theater dedicated to promoting Italian opera.

Starkweather Electrocuted

LINCOLN, Neb. (AP) — Mass killer Charles Starkweather, calm and self-controlled to the end, paid with his life today for a brutal blood letting 17 months ago.

One ironic hitch marked the electric chair execution. The prison physician who was to have pronounced Starkweather dead, suffered a heart attack and died.

Dr. B. A. Finkel, 75, was stricken just a half hour before the midnight execution. Alternates carried on.

The finale to the story of the never-do-well ex-garbage hauler blamed for 11 knife and gun killings came at 12:05 a.m. (CST) in white painted basement execution chamber at the Nebraska State Penitentiary.

The 20-year-old killer had no last words.

At 12:01 a.m. he walked unassisted into the chamber, glanced at some 35 assembled witnesses, managed a kind of smile and ambled up to the bulky, wooden execution chair.

His head was shaven of its red hair and a trouser leg had been cut off to accomodate the electrical contacts.

A curtain was drawn in front of the witnesses as Starkweather was strapped in the chair.

The curtain opened. A half mask covered the killer's face.

"Is there anything you would like to say?" asked Deputy Warden John Greenholtz.

Starkweather shook his head negatively.

Extension Bill May Finance Highways

WASHINGTON (AP) — A simple tax extension bill mushroomed today into a possible vehicle for financing interstate highways, wiping out a passenger travel tax and revising other levies.

The need for meeting a July 1 deadline complicated the Senate's problem as it headed into a marathon session to consider proposed amendments to the revenue measure.

The bill as passed by the House June 8 would extend for another year the present rates on various excise and corporate income taxes. Unless it becomes law by July 1, these would drop to pre-Korean war levels and government revenues would decline an estimated three billion dollars a year.

The proposal to divert other revenues into the highway trust fund to assure continued road building was a last-minute addition to the list of amendments to be considered.

It was put forth by Sen. Albert Gore (D-Tenn.) as President Eisenhower cautioned that unless Congress acts, new lack of funds will force an almost complete halt in new interstate road building projects within the next two years.

To keep the program going, Eisenhower has been urging a 1½-cents-a-gallon increase in the federal gasoline tax, now three cents. He said Wednesday that other alternatives being considered "would be unacceptable to me."

Gore nevertheless proposed to divert to the special highway trust fund 968 million dollars a year of highway user taxes on automobiles, trucks, buses, auto and truck parts and lubricating oil.

These funds now go into the treasury's general fund. Eisenhower contends they are needed there to help met other government costs.

But the President would find it difficult to veto the tax extension bill if the diversion amendment were included because of the loss of other taxes.

Renewing his plea for the gasoline tax boost, Eisenhower said that without additional money in the highway fund, 10 states will have to stop letting new contracts by the end of the summer. Fifteen others will be affected by the end of the year, and 11 others will suspend new work by July 1960.

The tax extension bill was approved only Wednesday by the Senate Finance Committee. To the House bill, it added provisions to end this year a 10 per cent tax on passenger tickets, and to wipe out next year a similar levy on telephone and telegraph messages.

Panel Backs Road In Stonewall, Knox

Roads were the main items of discussion yesterday afternoon at the meeting of the Chamber of Commerce highway and safety committee.

The committee discussed a proposed road in Stonewall and Knox Counties, the future widening of east Thirty-seventh Street, and a possible road on the south side of Lake J. B. Thomas.

Three commissioners from Stonewall County met with the committee seeking backing from Scurry County on a new highway they are proposing from Aspermont to Knox City, which would also mean shorter route between Snyder and Wichita Falls.

The three Stonewall men, T. E. Beil, Cecil Norris and Evin Gholston, said the Stonewall commissioners court has requested a hearing before the State Highway Commission and has discussed the proposed road with Jake Roberts, district highway engineer.

If the state hearing is granted, the Stonewall court will ask commissioners courts from Knox, Scurry and Howard Counties to participate and give their backing to the proposal.

The three commissioners said a bridge which will meet state highway specifications has already been built across the Salt Fork of the Brazos River on the proposed highway route, where there is now an unimproved road.

The chamber committee went on record recommending that the Scurry County commissioners court meet with the highway commission with the Stonewall court when the hearing is held.

The possibility that the highway, if built, may eventually lead to the widening of the farm-to-market road between Snyder and Rotan was discussed.

J. Ray Martin, county judge, told the committee of progress of Scurry County on the proposed widening of Thirty-seventh Street from the Big Spring highway to the East Highway. Martin said there are only a very few property owners who have not deeded right-of-way to the county for the street, which is to be widened by the state.

A possible road along south side of Lake Thomas was discussed, but no action was taken by the committee.

Members of the committee are Clyde Hall, chairman, J. R. Huckabee, S. S. Steinberg, Ford Kenner, Joe Williamson, Paul Keaton, Earl Abercrombie, Doyle Henricks, George Killam, Kenneth Knollenberg, Bill Wilson and Martin.

Flood Fears Are Mounting At Canton

By ROY ESSOYAN

HONG KONG (AP)—The South China metropolis of Canton was described today as a city of terror, its 1½ million people facing what may be its most catastrophic flood in a century. But the city's main dikes were reported still holding at midday.

Communist and anti-Communist sources both painted a picture of possible disaster in populous Kwantung province, across the border from Hong Kong.

The independent newspaper Sing Tao Jih Pao said Canton is "a city of terror under the threat of the most disastrous flood in its history. More than one million people are living in constant dread of being drowned or starving to death if the dikes on the Peh or North river cave in."

Torrential rains have swollen the Peh and Si or West rivers that converge with the Tung or East River above Canton and flow to the South China Sea through the Pearl River estuary. The rains reportedly continued in the Peh watershed Wednesday but the Tung was said to have begun dropping.

Details on the situation were scarce and reports contradictory. But they show China is still vulnerable to age-old natural calamities.

7½-Inch Rain Floods Devine

By The Associated Press

A near-cloudburst of 7½ inches of rain caused several families to leave their homes at Devine, 33 miles southwest of San Antonio early Thursday.

Electric and telephone service were disrupted at the Medina County town.

The rains started at 5:30 p.m. Wednesday and continued intermittently throughout the night.

Gauges at Devine measured from 6.9 to 7.6 inches. The Weather Bureau total was 5.80. An underpass on U.S. Highway 81 was flooded.

Several families on one street at Devine left their homes as a precautionary step, but actually no home was flooded.

Kerrville registered an overnight fall of 2.20 inches.

The thunderstorms moved into South Texas during the night after plaguing the northern half of the state for two days.

Flour Bluff, near Corpus Christi, reported 5.50 inches.

The rains were general over most of South and Southwest Texas.

Two La Salle County towns had torrential downpours. Los Angeles recorded 6.50 inches and Fowlerton 6 inches. They are in Southwest Texas.

Houston's airport weather station reported an inch of rain fell in a 70-minute period ending at 7:10 a.m. to make it the wettest June in Houston in 12 years. The month total at Houston was 4.60 inches.

The Corpus Christi Naval Station reported 3.27 inches for the 24 hours ending at 6 a.m. Junction in the Hill Country had 1.43 inches.

Reports from Austin said Buchanan Lake was up a foot and that Travis Lake was expected to rise gradually from recent rains in the upper watershed of the Colorado River.

Showers also continued in North and Central Texas. During the morning the weather bureau reported a line of showers 10 miles wide from 10 miles south of Paris to 15 miles south of Whitesboro and other showers in the Hillsboro, Waco and Temple areas.

The Weather Bureau reported a light rain shower area 15 miles southeast of Dallas at 4:45 a.m. And 10 minutes later rain peppered down on Dallas streets. In another 10 minutes downtown Dallas received a moderately heavy shower.

Thursday morning's rains followed 6 inches of precipitation Wednesday in the Hill Country around Llano in West Central Texas. Moist air off the Gulf of Mexico brought scattered showers to wide areas of the state.

Quick runoffs sent the Llano River on a 6-foot rise, but no flood damage was feared.

At Uvalde, in one of the driest areas of the state southwest of San Antonio, a hard shower dumped 1½ inches of rain in 45 minutes Wednesday. The same area had received up to 4½ inches Tuesday night.

Cranfill Gap, in Bosque County, had a 2 inch rain Wednesday after getting 1½ inches Tuesday. Other rainfall measurements included 2.45 at Bergstrom Air Force Base, just east of Austin; 3.69 at Junction; 1.05 at Corpus Christi Naval Air Station; .87 at Del Rio; .47 at Waco; .51 at Sherman; .52 at Lufkin; .39 at Houston; and .35 at Galveston. Lesser amounts fell Wednesday at Austin, Beeville, Fort Worth, San Angelo, Mineral Wells, Dallas, Beaumont and a number of other points.

Wednesday temperatures ranged from 79 at Abilene to 106 at Presidio. Little change in temperatures was indicated in late forecasts.

The forecasts also called for continued scattered showers and thundershowers in east and central areas of the state and widely scattered afternoon and evening thunderstorms in West Texas.

Rivers and streams continued to rise with the additional rain but nowhere was flood damage of any great extent feared or imminent.

Scurry Lodge Set To Install Officers

HOSPITAL NOTES

COGDELL MEMORIAL

ADMISSIONS — Lois Pippen, Route 3; Bernadine Wilson, Route 3; Pete Whittenburg, 2313 Avenue X; Henry Sykes, Lamesa; Hugh Way, Loraine; Joyce Smith, 2805 Avenue M; Eva May Hughes, Route 2; Olan Lee Diamond, M Building; Marshall Parker, 2401 Thirty-fourth Street; Doris Degler, Old Post Road; Frances Wade, Route 3; Bobby Burnett, 2411 Avenue S; Lynn Mayo, 3004 Thirty-seventh Street; William Poffer, Route 3; Terry Lee McCormick, 200 Thirty-sixth Place.

DISMISSALS — Ellie Beasley, Colorado City; Mrs. Maudine Lindbaugh and baby, 711 Thirty-third Street; H. L. Kirkwood, Snyder; Carl Jeter, Odessa; Mary Lee Hatchett, 1208 Twenty-seventh Street; Paul Harwell, 2405 Forty-fifth Street; Margaret Pulig, 610 Thirty-fourth Street; Reed Robinson, 3312 Twenty-eighth Street.

PUBLIC RECORDS

BUILDING PERMITS

FILED IN CIVIL DISTRICT COURT

DIVORCES GRANTED

MARRIAGE LICENSES ISSUED

WARRANTY DEEDS RECORDED

NEW VEHICLES REGISTERED

THE SNYDER DAILY NEWS

Published Sunday morning and each evening except Saturday by the Feather Printing and Publishing Co., Inc., at Snyder, Texas.

Entered as second-class matter at the post office at Snyder, Texas.

HERBERT FEATHER, Publisher.

SUBSCRIPTION RATES: By CARRIER in Snyder 35 cents per week, $1.50 per month. By mail in Scurry and adjoining Counties, one year $5.00; Balance of Texas, one year $7.50; all other States $10.00.

MEMBER OF THE ASSOCIATED PRESS

The Associated Press is exclusively entitled to use for republication all news dispatches in this newspaper, also local news published herein. All rights reserved for republication of special dispatches.

Any erroneous reflection upon the character, standing, or reputation of any person, firm or corporation which may occur in the columns of THE SNYDER DAILY NEWS will be gladly corrected upon being brought to the attention of the management.

The publishers are not responsible for copy omissions, typographical errors or unintentional errors that may occur other than to correct it in the next issue after it is brought to their attention.

All unsolicited articles, manuscripts, letters and pictures sent to the Daily News are sent at the owner's risk and The Snyder Daily News expressly repudiates any liability or responsibility for their custody.

$308,000 Is Paid For Diamond Tiara

LONDON (AP) — New York gem dealer Harry Winston today paid $308,000 for a diamond tiara often worn by British royalty.

It was a second record for the auction of the late Duke of Westminster's estate, the highest price for a piece of jewelry.

Wednesday a London art dealer paid the record auction price for a painting, $770,000 for Rubens' altarpiece, The Adoration of the Magi. The dealer said he bought it for a private British collector whose identity he would not disclose.

John Barrymore Is Fined $500 For DWI

SANTA MONICA, Calif. (AP) — John Barrymore Jr. was fined $500 Wednesday for misdemeanor drunk driving and hit and run driving. He also was placed on three years' probation.

The 27-year-old actor, arrested March 6 after a two-car collision in Beverly Hills, had pleaded guilty to the charges.

A judge ordered him to abstain from alcohol, use his car in the next 90 days only to go to work or visit his agent and continue psychiatric assistance which his attorney said he is seeking.

Texas Skin Divers Probe Colorado Lake

BLACK HAWK, Colo. (AP) — Three Texas skin divers are trying to find the bottom of Missouri Lake, linked with the legends about this town since its mining boom a century ago.

Equipped to dive 50 feet, they've not touched bottom—which legend says doesn't exist in Missouri Lake.

However, they found the remains of a horse and ore wagon that plunged into the lake 80 years ago. They've also picked up part of a makeshift submarine that sank as it was launched on the lake in 1860.

The divers, all from Dallas, are Pat O'Donnell, 27, Rick Seals, 30, and Jack Wayne, 21.

PERRY'S NEW MANAGER—The new manager of Perry Brothers Variety Store here is pictured above. He is Van E. Allen, who has been with the Perry Brothers stores for 10 years and was manager of the store in Stephenville for the past six years. (Lee Watson photograph)

Allen New Manager At Perry's Store

Van E. Allen, former manager of the Perry Brothers Variety Store in Stephenville, has been named new manager of the Snyder Perry Brothers Store.

He succeeds Carl Whitfield who is planning to open a new variety store there soon.

Allen was manager of the Stephenville store for the past six years, and has been with the chain for 10 years.

He was a member of the Stephenville city council and had to resign to come to Snyder. He was also senior warden of the Stephenville Masonic Lodge and treasurer of the Stephenville Chamber of Commerce. He is a member of the Baptist Church.

A native of Gordon, Tex., he is married and the couple have three children: Sherry Jan, 18, who will enter John Tarleton State College next fall; Scotty Dan, 15, and Brad, 7, both of whom will be in school here next year.

The family has not moved to Snyder, but plans to do so as soon as possible.

Nelson Is Paroled To Tom Green

AUSTIN (AP) — A witness who testified that Harry Washburn had admitted to him the car bomb slaying of Mrs. Harry Weaver has won a parole from his life sentence.

The Pardons Board granted a parole yesterday for Andrew Nelson, key state witness who was co-indicted for the slaying of Mrs. Weaver in January, 1955 at San Angelo. She was Washburn's former mother-in-law.

He had been given a life sentence as an habitual criminal after being convicted several times for robbery, theft and burglary.

Nelson testified Washburn had admitted he had rigged the explosion but had intended it to kill Weaver instead. The state contended Washburn felt Weaver stood in his way to obtaining money by extortion.

Nelson testified that he bought dynamite with Washburn and showed him how to rig an automobile bomb. Washburn is serving a life term.

Nelson was paroled to Tom Green County. He had been convicted on various charges in Lubbock, Dickens, Stephens, Terry and Floyd Counties.

BIRTHS

Mr. and Mrs. Norman S. Wittenberg, 2313 Avenue X, are parents of a seven-pound, seven-ounce son, born at 11:39 a.m. yesterday in Cogdell Memorial Hospital.

A son weighing six pounds, eight ounces was born at 6:24 p.m. yesterday in Cogdell Hospital to Mr. and Mrs. James Digby, Old Post Road.

Member Texas Optometric Association

Drs. Blum and Nesbit

OPTOMETRISTS

1825-25th St.

Phone HI 3-3992

Long Sure Of Mental State

BATON ROUGE, La. (AP) — Gov. Earl K. Long Wednesday night assured the people of Louisiana he is sane, and predicted he would win his freedom from a mental hospital in a court test Friday.

In a surprise radio interview taped in the ward where he rests 70 miles from his empty capital office, Long said:

"If I felt for one second that my mentality wasn't equal to the occasion of running the governor's office, I'd resign."

The night also brought a series of unexpected moves:

1. Atty. Gen. Jack Gremillion filed papers reportedly contesting the jurisdiction of the Covington court where Long is to wage his habeas corpus freedom battle Friday.

2. Long's chief counsel, Joe Arthur Sims of Hammond, answered Gremillion's shift strategy by saying: "I'm satisfied we're in the right court."

3. Judge Robert D. Jones of Covington's 22nd Judicial District Court declined to indicate which way his judicial leanings would swing. He said he would comment in court when and if I am called upon to rule."

Sims said he taped the interview with the governor because of the press of phone calls on Long's health. New Orleans station WNOE broadcast it and then made it available to statewide radio and television stations.

"I've been undermined by my nephew—Sen. Russell B. Long (D-La.), by my wife, and my supposed cousin, Dr. Arthur Long in Baton Rouge," the 63-year-old governor charged in a high-pitched voice. The three signed Long's original commitment papers and spurred him to Galveston, Tex., on May 30.

The governor called his wife "one of the most jealous women God ever let live." He said the state was in good hands under Lt. Gov. Luther Fraizar.

Long asked, in the recording, that the people of Louisiana pray for him, because "I've gone through quite a bit in the last three or four weeks.

I'm glad to tell you good people that as far as mentality, I never was any better off in my life than I am today."

But, he added, "after they got through chucking me from one auto to another, fighting me on one street corner after another and put me on stretchers and tying me and shooting me with hypodermics, then I can't tell you that physically I'm as well off as I was."

He added: "When I get to be governor again, everything I do will be done deliberately, with the advice of friends and people well informed."

TODAY'S MARKETS

Sheep: Slaughter steady to 50 lower; old sheep steady; medium to good spring lambs 19.00-22.00; stock lambs 15.00-17.00; medium to good shearing wethers 16.00; ewes 4.00.

Cattle 600; calves 100; steady; medium to good yearlings and heifers 24.00-27.00; fat cows 18.00-21.00; good to choice calves 28.50-25.00; lower grades 18.00-26.00.

NEW YORK (AP)—Cotton was 5 cents a bale higher to 5 lower. Futures were: July 34.80; October 32.45; December 32.44.

STOCK AVERAGES
Compiled by The Associated Press

	Ind.	Rails	Util.	60 Stks
Previous day	336.1	143.5	96.6	205.6
Week ago	333.4	141.6	94.2	203.7
Month ago	343.4	142.7	97.8	209.6
Year ago	293.8	98.3	80.9	177.6

NEW YORK (AP) — The stock market was ahead moderately on balance early this afternoon despite some profit taking.

Gains of fractions to about a point prevailed among most leading stocks. Trading was fairly active.

American Motors was briskly traded but lost most of an early 1 point gain.

Northern Pacific, Southern Pacific and Pennsylvania Railroad posted fractional gains.

Goodyear rose around 3. Firestone more than a point and General Tire around 2. Goodrich and U.S. Rubber were up fractions.

Pacific Telephone, a multi-point gainer on stock split news, dropped about 2 as profits were taken.

Brunswick-Balke spurted more than 2. Beneficial Finance dropped 5/8 to 25¼ on a big block of 50,000 shares.

Anaconda was off about a point and Kennecott more than that. Reynolds Metals dropped more than a point. Aluminium Ltd. was off a fraction.

Texas Instruments showed a slight loss.

U.S. government bonds were steady.

Diving for sponges began off Tarpon Springs, Fla., in 1905.

Feather Printing

for all your printing needs

Ph. HI 3-6331

1907-25th Street

CANYON DRIVE-IN

Big Spring Highway — Phone HI 3-7212

OPEN 7:15—SHOW STARTS 8:15

STARTING TONIGHT

FIRST RUN IN SNYDER!

The gun-hot death on Wild Horse Mesa!

KING of the WILD STALLIONS

CINEMASCOPE COLOR starring GEORGE MONTGOMERY

Second Feature

Racketeers of Torch and Terror!

ARSON FOR HIRE

Starring STEVE BRODIE • LYN THOMAS

AN ALLIED ARTISTS PICTURE

Plus Color Cartoon

Fat Overweight

Now available to you for first time with ODRINEX. You must lose 10 lbs. in 2 weeks with ODRINEX or your money back. No more tablets or liquids to take. ODRINEX is a new tablet form. When you take ODRINEX you will enjoy your meals, still eat the foods you like, yet lose weight. You have a choice for fast, normal or slow weight loss. ODRINEX decreases your appetite and decreases your desire for food. Automatically your weight loss comes down, because as you eat less you will feel less hungry. You get the best weight loss out of ex-ess fat and live longer. ODRINEX is sold on this GUARANTEE: You must lose weight within 7 days or your money back. Just return the package to your druggist and get your full money back. ODRINEX costs $5.00 and is sold with this strict money back guarantee by

Model Drug Store — Mail Orders Filled

Register At Rainbow For Daily Jackpot!

Kimbell's SHORTENING 3-Lb. Can 69c

Swift's Honey Cup MELLORINE ½-Gallon 39c

OLEO Kimbell's Pure Vegetable 2 Lbs. 29c

CRACKERS Sunshine Krispy 1-Lb. Box 29c

Kimbell's Luncheon Meat 12-Oz. Can 39c

FLOUR Gold Medal, 5-Lbs. 39c

Peanut Butter 18-Oz. Jar 49c

CAKE MIX Gladiola 4-Boxes 1.00

Kimbell's Pork & Beans 2 300 Cans 25c

TEA Kimbell's, ¼-Lb. 29c ½-Lb. 55c

Comstock Pie APPLES No. 2 Can 25c

Pinto Beans 5-Lbs. 49c

Del Monte Peas 2 303 Cans 39c

Kimbell's Meal 5-Lbs. 39c

Cheer Giant Box 69c

25¢ VALUABLE COUPON 2885 25¢

WORTH 25¢

ON PURCHASE OF A JAR OF INSTANT SIESTA DECAFFEINATED COFFEE

SIESTA's better both these ways—THE CAFFEIN'S GONE—THE FLAVOR STAYS!

You save 25¢ over and above any sale price already in effect.

WITHOUT COUPON 44c — WITH COUPON 19c — GOOD ONLY AT Rainbow Market

A ___ oz. jar

Thompson Seedless Grapes Lb. 29c

CABBAGE Texas Lb. 5c

TOMATOES Cello Carton 2 for 25c

SQUASH Texas, Yellow Lb. 10c

Lone Star or Crisprite SLICED BACON Lb. 49c

WHOLE HAMS Gooch's Blue Ribbon, Short Shank, 8 to 12-Lb. Avg., Lb. 49c

Heavy Slab Bacon Sugar Cured Hickory Smoked ½ or Whole Slab, Lb. 39c

BOLOGNA Fresh Sliced 3 Lbs. 1.00

CHUCK ROAST Choice Heavy Beef, Lb. 59c

Cured PORK CHOPS Sugar Cured, Center Cut, Lb. 89c

FRYERS Grade "A", Large, Lb. 29c

Rainbow Market

1614 25th. St. — Store Hours 7 a.m. to 10 p.m. — Phone HI 3-3802

SNYDER THEATRES

Today - Friday & Saturday

PALACE — Starlite DRIVE-IN

Hey, hey! — Actually filmed where it happened!

M-G-M presents DEBBIE REYNOLDS TONY RANDALL PAUL DOUGLAS in "The Mating Game" starring FRED CLARK • UNA MERKEL

Second Feature

Plunderers of Painted Flats — NATURAMA

RICHARD WIDMARK LEE J. COBB TINA LOUISE EARL HOLLIMAN

"THE TRAP" TECHNICOLOR

Second Feature

Dean Martin & Jerry Lewis In "JUMPING JACKS"

You meet the friendliest people at the Worth in Fort Worth.....

JACK FARRELL MANAGER

worth hotel

FORT WORTH, TEXAS

AIR-CONDITIONED • 800 CAR GARAGE

WOMEN

MISS PAULA RIEGER HONORED—Miss Paula Rieger, fourth from left above, was honored with a bridal shower Monday night in the home of Mr. and Mrs. Joe Hampton, 2806 Thirty-third Street. She is pictured above with the hostesses, from left: Mrs. Wina Ainsworth, Barbara Shoemake, Linda Roland, the honoree, Marsha Hurst, Sue Hill and Danny Callaway. Miss Rieger will marry Dickie Martin in the Colonial Hill Baptist Church July 11. She is the daughter of Mr. and Mrs. Paul A. Rieger, 4004 Austin Avenue, and the prospective groom is the son of Mr. and Mrs. J. A. Martin, 2811 Avenue O. The table was decorated with yellow and white, her chosen colors. (Lee Watson photograph.)

Girl Scouts Going To Camp Sunday

The second session of camp at the West Texas Girl Scout Camp will begin on Sunday, June 28.

This will be a one-week session of camping, and these girls will leave Boothe Oaks on July 4, according to Harriet Redwine, business Manger.

A full camp will be in operation this session and the following Girl Scouts from Snyder will attend: Vickey Brown, Beverly Bell, Shelia Duke, Suzanne Shearburn, Mary Minor, Joyce Amos, Patricia Kruse and Denise Welch.

WOMEN'S CALENDAR

FRIDAY

Ira Home Demostration Club meets at 2 p.m. at Ira Community Center. Mrs. Howard Sterling will give a book review titled "Where Did You Go — Out? What Did You Do? Nothing."

Girl Scout day camp workers will hold a cook-out. The group are to meet at 2 p.m. at the Girl Scout hut then will go to the camp site until 5 o'clock. All workers are urged to attend this educational training. Skills and outdoor crafts will be demonstrated. For further information call Mrs. Phillip R. Brown at HI 3-6872.

Mr. Haygood Honored On Sunday

A surprise family reunion was given Sunday for Mr. H. M. Haygood in the home of his daughter, Mr. and Mrs. C. Ray Head, 516 Thirty-fourth Street.

All of Mr. Haygood's children and grandchildren were present.

They included Mr. and Mrs. Tommy Mathnick, Karen, Bennie and David of Midland; Mrs. Bill Aerl, Mary, Daniel, Judy and Susan of Waco; Mr. and Mrs. Ronald Morgan, Bobbie, Cheryl, Janet and Ray of Las Crucus, N. M.; Mr. and Mrs. E. L. Gainey, Eddie and Lana of Seminole; Bobby of Lou; and Rodney Head of Snyder and Mrs. H. M. Haygood of Big Spring.

Other attending were Mr. and Mrs. W. J. West, Blanket, Tex.; Mr. and Mrs. H. T. Coleman, J. W. and Catherine of Brownwood; Hoyt E. West and Carol of Albuquerque, N. M.; Mr. and Mrs. Arnold Haygood, Loraine; Mr. and Mrs. Garland Haygood and Melissa of Roscoe; and Mr. and Mrs. Isaac Haygood of Lorenza, Tex.

Kabob Sandwiches

For patio platters, what could be tastier than a toasted sandwich? Why, a whole string of 'em, cooked on a skewer over the coals. For each kabob sandwich, butter 3 slices of enriched bread. Spread one slice with deviled ham and another with smoke-flavored cheese spread. Assemble into a 3-deck sandwich, trim crusts, and cut into 4 equal-sized squares. Thread sandwiches on a long skewer, alternating them with dill pickle slices and stuffed olives. Toast over hot coals, turning frequently so all sides will brown.

NEWS FROM CUTHBERT

By JULIA GUNN

Miss Jan Stroder spent the weekend with friends at Knox City.

Mr. and Mrs. Raymond Uzzle and daughter Lucretai Ann, visited Sunday in Stephenville with Mr. and Mrs. R. J. English and Dovie. They brought their children, Ramona and Kevin home from an extended visit with their grandparents.

Teddy Mack Sparks, recently of the Navy, stationed at San Diego, Cal., and Mrs. Sparks and baby, are visiting relatives here while adjusting to civilian life and looking for employment.

Mrs. J. C. Womack took her parents, Mr. and Mrs. J. C. Franklin of Colorado City to, Midland Sunday for a Father's Day reunion of the Franklin family. Members of the family attending were, Mr. and Mrs. Jay Franklin and son, Mrs. Ruby Watford of Midland, Dr. and Mrs. Vivian Franklin of Socorro, N. M., Mrs. Grace Everett of Big Spring was unable to attend.

Miss Fay Treadaway is visiting family, Mr. and Mrs. Kenneth in Perryton with her brother and Treadaway.

NEWS FROM CHINA GROVE

By MRS. N. F. Hall

Mr. and Mrs. Bo Merket, Rodney and Craig of Colorado City, visited his parents, Mr. and Mrs. Floyd W. Merket and Lucky, Friday.

Those attending the ice cream supper, given in the home of Mr. and Mrs. Damond Cotton Sunday night were, Mr. and Mrs. Arlis Cotton, Sarieta, Vickie and Tommy Lee of Buford, Mr. and Mrs. Tom Webb, and Mr. and Mrs. N. F. Hall of this community.

Mr. and Mrs. Billy Ray of Loraine, are the parents of a daughter, Kathy Dale. The are spending this week with her parents, Mr. and Mrs. O. N. Lester Jr.

Mr. and Mrs. Travis Stubblefield of Odessa, visited her parents, Mr. and Mrs. O. N. Laster Jr. over the weekend.

Mr. Johnny Don Hall of Fort Worth visited his parents, Mr. and Mrs. N. F. Hall, Ronny and Donna Ann over the weekend. He returned home Sunday night, his wife and baby returned home with him after a two week visit.

Miss Carolyn Murphy of Texas Tech, Lubbock, is home with her parents, Mr. and Mrs. Martin Murphy for the summer.

Miss Donna Ann Hall is visiting her brother and family, Mr. and Mrs. Johnny Don Hall and Jackie in Fort Worth.

Guests of Mr. and Mrs. Jim Merket Sunday were, Bro. and Mrs. Richard Tucker of Big Spring; Mr. and Mrs. Roy Lee Merket and family of Midland, and Mr. and Mrs. Stanley Merket and Gloria of Colorado City.

Mr. and Mrs. Stanley Merket and Gloria visited Mr. and Mrs. Edward Brown and family recently.

Mr. and Mrs. Jess Brown and Johnny visited Mr. and Mrs. Dan Hall and Mr. and Mrs. William Walker in Cisco over the weekend. They also went fishing at the Cisco Lake while there.

Mr. and Mrs. Jerry Brown of Las Crucuse, N. M. visited Mr. and Mrs. Jess Brown and Johnny, recently.

Mr. and Mrs. Clayton Shumate of Valley View, and Joe Bob McDowell of Colorado City, visited in the N. F. Hall home recently.

Dunn Methodist Church WMS had their regular society Monday in the home of Mrs. Lois Davidson of Snyder. Those attending from Dunn were Mrs. Tom Webb, Mrs. Houston Quiett, Mrs. Martin Murphy and Mrs. Hoyt Murphy.

Mr. and Mrs. Albert Hively of Big Spring visited Mr. and Mrs. N. F. Hall and family Saturday.

Mr. and Mrs. Rocky Allen and son of Colorado City, visited his parents, Mr. and Mrs. Leonard Allen over the weekend.

Mr. and Mrs. Arlis Cotton and children of Buford, visited Mr. and Mrs. T. J. Webb Monday night.

Mr. and Mrs. Russell Dunn and children of Loraine, visited Mrs. W. C. Wood and Virgil during the weekend.

Mr. and Mrs. Wayne Jones of Snyder, spent the weekend with his parents, Mr. and Mrs. Milburn Jones and family.

Mr. and Mrs. N. F. Hall visited L. L. Seale of Sweetwater, Sunday.

NEW EARRINGS DROP A HINT

Relaxed facial contours and prominent jawlines have made women forego the glamour of drop earrings, but the newest, long, slim beauties remedy these facial problems. Because the new earrings drop well below the jawline itself, they not only minimize contour irregularities, but glamorize the neckline, making it appear slimmer and more graceful.

MIX THEM OR MATCH THEM

In a season where color in ready-to-wear runs riot, jewelry carries the added responsibility of creating bold yet tasteful costume accent. Don't shy away from color in jewelry, but try your hand at mixing and matching. Bright hued suits and dresses can be accessorized with jewel tones that match. Lice tone-on-tone color interest, or frankly mix exciting color combinations for eye interest.

SEE THE PYRAMIDS

Fashion, wise as the Sphinx, takes a new tack with this seasons small classic pins to achieve a bold, jewelled look. Three small, similar but unmatching pins may be used to give a striking costume accent when arranged in a triangular pyramid shape on a suit shoulder, lapel, or neckline.

British and Danish scientists have proved that sea anemone and other life exist seven miles beneath the surface of the ocean.

Old Settlers Know Us... We know them!

We Want To Get Acquainted With The New Comers In Snyder!

So, If You're A New Comer In Snyder Come On Out To See Us, Whether You Want To Buy Or Not, You're Certainly Welcome!

WE HAVE Cadillac quality AT Rambler prices!

COME OUT—SEE OUR FURNITURE—OUR PRICES ARE WAY DOWN YONDER!

Snyder Furniture Co.
4300 B.S. Hwy. HI 3-5259

Sammy Wishes To Extend To All A Special Invitation To Visit Her In Her New Beauty Shop
Located At 1802-39th. St.
SAMMY L. NORMAN
Phone HI 3-4108

END-OF-MONTH CLEARANCE
DRESSES
In silks, sheers, cottons and linens. Many sizes and colors to choose from. Regular, junior and half sizes.
1/3, 1/2 and Less
One Rack Odds and Ends In Sizes 3.98

MILLINERY CLEARANCE
$1.00-$2.00-$5.00

SKIRTS & SPORTSWEAR
1/3 OFF
Many Reductions Throughout The Store!

Gray's Style Shop
2407 Ave. R

JULY'S BEST BUYS AT WARD'S!
EVERY PRICE REDUCED!

REDUCED 12.55
19-in. Garden Mark Rotary
POWER MOWER
89KD5R—19-In. Was 78.50. NOW 65.95
89KD6R—21-In. Was 87.50. NOW 75.95

CUT 25.95-23.95
Deluxe
AUTOMATIC WASHER
With Rotating Agitator
85KD6618RW NOW 179.00
85KD7618RW NOW 131.00

Tru-Cold
REFRIGERATOR
$5 Down—$8 Monthly
●9.1 Cu. Ft. With 35-Lb. Freezer And 15-Lb. Frozen Food Storage Tray
69KML918R Reg. List 199.95 to 229.95 159.88

A 2-Door At A Single Door Price
Big 128 Cu. Ft.
REFRIGERATOR
Auto. Defrost Combination
●Not A Manual Defrost
●Not A Stripped Model
Reduced 30.95 69KD1359R 289.00

Reduced $4.00
Two-Speed Portable
"SPOT" COOLER
Place On Desk Table or Stand
81KD8027 NOW 28.95

$17.00 Month
Sea King Twin
12 H.P. MOTOR
Speeds 1 1/2 to 22 M.P.H.
60KD8971RW Was 299.00. NOW 269.95

DRAWING FOR FREE DOOR PRIZES
3 Valuable Items Will Be Given Away In The Fort Worth Territory—Nothing To Buy—Just Deposit The Entry Blanks At Our Catalog Store.
1st. Prize—339.95 Washer-Dryer 85C9618R
2nd. Prize—194.88 1 H.P. Air Conditioner 69L5169R
3rd. Prize—159.88 21-in. TV & Stand 63L4065R
PICK UP ENTRY BLANKS AT:
MONTGOMERY-WARD
1923-25th. St. Phone HI 3-9301

Our Big Semi-Annual Clearance
MEANS BIG SHOE VALUES!
QUALITY SHOES AT REAL SAVINGS. MANY, MANY STYLES AND COLORS TO CHOOSE FROM. ALL SIZES!
SAVE!
Such Quality Brands As:
LADIES'
●Jacqueline
●Foot Flairs
●Penaljo
●Trim Tred
●Demosette
●Connie
High Heels, Wedges, Casuals and Flats
MEN'S
●Pedwin
●Crosby Square
Childrens'
●Scamperoos
●Debbies
●Poll Parrot
●Dress Shoes
1c SALE
Many big groups to Choose From AND HERE IS HOW IT WORKS
Buy one pair at regular price and get second pair of equal or less value For Only 1c
DON'T MISS THIS BIG VALUE EVENT ON QUALITY SHOES!
THOMPSON'S
Southeast Corner of Square

C'mon in-the Saving's fine!

SAFEWAY

Good ol' Summertime Sale

Grapefruit Juice Town House Natural. 46-Oz. Can **23¢**

Sliced Peaches Highway — A Perfect Dessert. No. 2½ Can **25¢**

Coldbrook Margarine An Economical Spread. 2 Lb. Pkgs. **25¢**

LUCERNE PARTY PRIDE ICE CREAM

Try Our Fresh Peach. Also Our Eight Other Delicious Flavors.

½-Gal. Ctn. **69¢**

Ice Cream Cones Or Cup-n-Cone. Nabisco. 12-Ct. Box **19¢**

Soup 'n Sandwich Specials!

Campbell's Soup Chicken Noodle. 3 No. 1 Cans **49¢**

Peanut Butter Lunch Box. Creamy or Chunky. 18-Oz. Jar **49¢**

Apple Jelly Empress — Delicious Breakfast Treat. 3 12-Oz. Jars **49¢**

Empress Jelly Blackberry, Strawberry, Plum. Unsurpassed for Flavor and Quality. 2 12-Oz. Jars **49¢**

★ 1-Lb. Loaf **19¢** **Bakery Special of the Week**

Reg. 24c Value! SKYLARK Slendaway BREAD Add Variety to Your Menus.

Raisin Bread Sliced, Unsliced. Perfect for Toasting. 1-Lb. Loaf **25¢**

Sandwich Bread Mrs. Wright's White — Sliced. 1½-Lb. Loaf **28¢**

Profile Bread Low in Calories. 1-Lb. Loaf **25¢**

Grape Jelly Empress — Has That Real Grape Flavor. 2 12-Oz. Jars **39¢**

Cherub Milk Evaporated 3 14½ Oz. Cans **39¢**

Sugar 5 lb. Bag 45¢

For the Finest Freshest Eggs This Side of the Farm, Shop Your Friendly Safeway Store.

Grade 'A' Eggs Breakfast Gems. Grade 'A' Quality. Small Size. Doz. **29¢**

Cottage Cheese Lucerne — Regular, Farm Style, Low Calorie, or Dry Curd. 16-Oz. Ctn. **27c**

Blossom Time Milk In Two ½-Gal. Ctns. 6x **89¢**

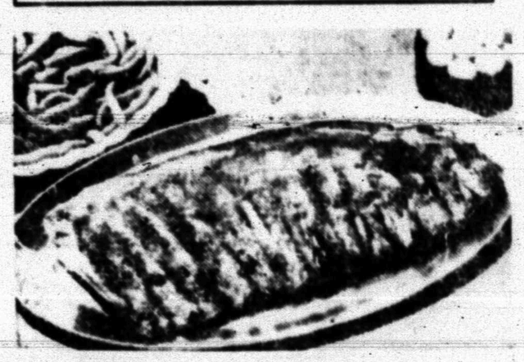

Safeway Meats

SPARERIBS

3 to 5 Pound Average. Just Right for Barbecuing. A Real Taste Treat. Lb. **35¢**

Chicken Hens U.S.D.A. Inspected and Grade "A". Ready to Cook. 3 to 5 Lb. Average Lb. **29¢**

Canned Picnics Armour's Star. 3 Lb. Can **$1.79**

Pot Roast U.S.D.A. Choice Grade Heavy Beef Chuck Blade. Lb. **55¢**

Arm Roast U.S.D.A. Choice Grade Heavy Beef. Lb. **65¢**

Luncheon Loaves Assorted. Pkg. **29¢**

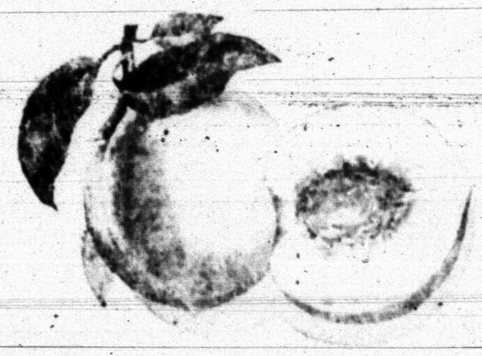

Safeway Produce

PEACHES

Fresh — Firm, Ripe and Flavorful. Delicious for Fresh Fruit Eating or in Cobblers. Lb **10¢**

Grapes Thompson Seedless — Delicious in Salads or for In-between Meal Snacks. Lb. **25¢**

Plums Santa Rosa — Firm Ripe and Flavorful. Lb **15¢**

Lettuce Crisp and Crunchy. Delicious in Salads. Each **12¢**

Everyday Low Prices!

Spaghetti & Meat Balls Austex. 300 Can **25¢**

Banquet Dinners Frozen Chicken, Beef or Turkey. 11-Oz. Pkg. **59¢**

Chunk Tuna Chicken of the Sea. Green Label. No. ½ Can **33¢**

Dash Dog Food Armour — Just the Food Your Pet Needs. 2 1-Lb. Cans **31¢**

Liquid Sugarine Delicious in Tea or Coffee. 4-Oz. Bot. **65¢**

Aluminum Foil Reynolds Wrap. 25-Ft. x 12" **31¢**

Scotkins Napkins Luncheon Size. 2 50-Ct. Pkgs. **35¢**

Sanitary Napkins Modess Regular or Super. 48-Ct. Pkg. **$1.35**

Wax Paper Kitchen Charm. 100-Ft. Roll **19¢**

Comet Cleanser Cuts Grease and Grime. 2 14-Oz. Cans **31¢**

Safeway Week-End Specials!

Stockton Catsup Delicious on French Fries. 12-Oz. Bottle **10¢**

Crisco Shortening — So Fine, So Truly Digestible. 3 1-Lb. Can **83¢**

Frozen Potatoes Bel-Air Frozen French Fries. No Fuss, No Muss. 2 9-Oz. Pkgs. **29¢**

Frozen Fish Sticks Captain's Choice. Precooked. 8-Oz. Pkgs. **29¢**

Where Ever You May Go Your Friendly Safeway Store Is There to Serve You.

Vel Beauty Bar Toilet Soap 2 Reg. Bars **39¢**

Pecan Sandies Supreme 1-Lb. Pkg. **49¢**

Trend Detergent For Washing Dishes or Fine Things. Giant Box **49¢**

Clorox Bleach Liquid — Removes Hidden Dirt. ½ Gal. Jug **37¢**

Liquid Trend Detergent — Cuts Grease Fast. 2 12-Oz. Cans **59¢**

Austex Beef Stew Quick and Easy Meal. 300 Can **37¢**

Hydrox Cookies Sunshine — For Parties or Snacks. 11¼-Oz. Pkg. **37¢**

Potato Chips Morton's — Handy for Picnics. 7-Oz. Pkg. **39¢**

SAFEWAY

Prices Effective Thursday, Friday and Saturday, June 25, 26, 27, in Snyder

Girl Made Promises To One Of Six Accused Of Rape

NEW YORK (AP)—A 14-year-old white girl has testified that she promised intimacies to one of six Negro boys accused of raping her.

The girl, whose name has not been made public by authorities, took the witness stand Wednesday in Queens Adolescent Court to tell what happened last Thursday night outside a Corona, Queens, school after a recreation program.

Under questioning by defense counsel, she said that three nights before one of the defendants, Jacob Bethea, 16, had kissed her, hugged and squeezed her at junior high school 16 where she is a student.

She described Bethea as a former student at the school and said that the kisses took place while she was showing him around during an evening recreation program.

Magistrate Milton Solomon asked, "did you kiss him back?"

"I must have," answered the girl, a round-faced, heavy-set youngster with short, cropped brown hair.

Was there something you were going to do for him," asked Defense Attorney Bernard Fintz.

"No," she replied.

"What was your conversation about?" asked Fintz.

The girl hesitated, then answered. "He wanted to take down my pants. I said no."

Said Fintz, "You said you'd let him do it later?"

Again the girl hesitated, but replied, "Oh, yes."

When did you say he could do it?"

Tuesday or Wednesday," was the answer, adding, "I just said that—I wasn't going to do nothing."

After the Monday experience, the girl said, "I was scared to see him again."

But as she left a back door of the school Thursday night, she said, she saw Bethea with two other Negro boys. One called to her, she said, and she went over. She quoted Bethea as saying, "I want to talk to you."

With that, she continued, he took a bag out of his pocket, removed a gun from it and put it against her jaw. "If you don't listen to me, I'm going to hit you with this," she said he told her.

Her testimony continued:

He grabbed her by the arm and dragged her up the back stairs. She slapped him and yelled, "leave me alone, you stupid jerk, didn't do nothing to you."

Bethea slapped her face and blackened her eye and suddenly "a whole bunch of boys came charging up the steps of a rear landing. Some of them held her arms and feet, she said, while Bethea raped her.

Bethea subjected her to other indignities after the others were through with her, she testified, adding:

"Somebody said 'a teacher's coming' and they all ran."

She said a man came across the school yard to help her and called a teacher. "I kept falling. I couldn't stand up," the girl said.

She testified the boys beat her on the arms and legs. She said another of the six boys, John Rich, 16, also raped her and that two others fondled her. She identified these two by pointing at them in the courtroom. They were Edward Jacobs, 17, and Henry Stokes, 16.

Magistrate Solomon adjourned the case until Friday.

The two youngest boys involved, 14 and 15 years old, were not involved in Wednesday's proceedings. Because of their age, they can be charged only with juvenile delinquency. They appeared Tuesday in children's court where psychiatric examinations were ordered for them. Their names were not disclosed because of their age.

Tennis Courts To Be Built By Parks

A Snyder firm will do construction work on new tennis courts to be built on the campus of the Travis Junior High School.

Parks Construction was successful bidder this week on the tennis courts with a low bid of $8,150. Other bidders on the project included Alston Construction Co. of Sweetwater with $9,500, Kelly Construction Co. of San Angelo with $10,560, A. P. Kasch & Sons of Big Spring with $11,124, and T. F. Shelburne & Son of Snyder with $13,723.

The concrete double court will be enclosed by a chain link fence. The enclosure and courts will be 102 by 120 feet. The concrete slab will be four inches thick.

The courts will be located just off Twenty-sixth Street and just west of the school building.

The school board also opened bids this week on sale of three temporary frame buildings which have been in use by the school system.

One of the buildings, a two-classroom building on the West Elementary School campus, was sold to the only bidder, Brownfield School District, for $1,751.

Two other buildings, one on the high school football practice field and one at the north end of the junior high field, were sold for $500 to the only bidder, H. H. Eiland.

A bid was submitted to the board for $175 by the Morningside Baptist Church for a 24 by 28 foot building now on the West Elementary School campus, but the board rejected the bid because the school system had not offered the smaller frame buildings for sale. An offer has been made by the board to the Boy Scouts to let them use the buildings, but disension is pending on that proposal between the board and Boy Scout officials.

Doug Flynn, school business manager, was instructed to return the bid to the church and to explain that the church will be notified if the district does decide to sell the smaller buildings.

Bids were opened by the board on paving of the 4300 and 4400 blocks of Avenue U, newly-opened blocks of the street running on the east side of the new Stanfield Elementary School. Action was deferred on awarding a contract, however. The proposals were $2,350.12 by the T-9-Riley firm, $2,680.60 by Bud Chastain, and $3,680.60 by Lubbock Paving.

The board approved a proposal made by T. E. McCollum, superintendent, that a tennis court be built on the extreme northeast corner of the Lincoln School property. It was previously believed there would not be sufficient room on that campus and plans had called for building a court in the nearby Winston Park. The court on the campus will be more convenient to students.

Approval as given to expenditure of no more than $450 to repair floors in a room of the science department of the Travis Junior High, which is being remodeled. Two rooms are being made into one as a part of the remodeling and when a wall partition was removed between the rooms it was discovered that the floor in one had sagged and that the floors were not on the same level, according to W. A. Turner, building program representative here for Fred Buford & Associates of Dallas, architects for the schools.

Trans-Texas Route Aired Before CAB

WASHINGTON (AP)—Conflicting views on whether Trans-Texas Airways should continue to serve four Texas and Arkansas cities were placed before the Civil Aeronautics Board yesterday.

An airline attorney opposed a recommendation by CAB examiner Thomas Wrenn that the carrier's authority to serve Marshall and Pecos, in Texas, and Magnolia and Camden, in Arkansas, be renewed.

Attorney Joe Crawford of Houston said:

"Regarding service to Marshall, the emplaning passengers there in the past six years have never met the minimum criteria set by the board to justify continued service.

"They have had a heavy increase recently, but this is artificial traffic. They are 26-mile rides given Boy Scouts and Girl Scouts and the like as awards in civic contests. The tickets are one way to either Shreveport or Longview, and cost $4.86."

Harrison County Judge Ernest Smith of Marshall replied:

"I want to tell this young man that our Boy Scouts and Girl Scouts are live and real and not a bit more artificial than he is."

Rep. Wright Patman (D-Tex.) said Marshall needs air service to meet the demands of a defense rocket propellant manufacturing plant.

Longshoremen Idle During Union Meeting

LOS ANGELES (AP)—An "educational" meeting of the International Longshoremen's and Warehousemen's Union left 28 cargo vessels idle for 11 hours Wednesday.

Officials of Local 13 refused to state the purpose of the session, but it was reported the meeting was called to bring 3,500 members up to date on San Francisco negotiations on a new contract with the Pacific Maritime Assn., representing West Coast employers.

A PMA spokesman said the meeting was called for educational purposes, as permitted under the union contract.

Siamese Cat Has Two-Faced Kitten

DALLAS (AP)—A Siamese cat gave birth to a kitten with two faces yesterday. Its owner, Clarence B. Yeargan Jr. said the kitten had two complete faces on its head, which is about one and a half times normal size. He says when the kitten cries both mouths open and both sets of eyes twitch.

REPORTS ON BIG FOUR MEET—These are candid photos of Secretary of State Christian Herter as he made a radio-television report to the nation on the foreign ministers conference at Geneva. From left, Herter waits for signal to start talking, delivers his speech and then grins as he winds up the 15-minute report on the diplomatic deadlock with Russia. (AP Wirephoto)

McBirnie Marriage Revealed

SAN ANTONIO (AP)—The Rev. W. S. McBirnie, former pastor of Trinity Baptist Church, and Mrs. Wilma Jean Durham were married in Alamogordo, N.M., June 8, the day after the minister resigned his pulpit here in an unscheduled meeting with the church's board of deacons.

The marriage came one week after McBirnie divorced his wife, Jane, in Nuevo Laredo, Mexico.

Mrs. Durham's two children, Exa, 12, and Tommy, 13, were with the couple for the ceremony, performed in the courthouse by Justice of Peace Howard Beacham.

Witnesses were "a couple of girls here at the courthouse," Mrs. Ruth Roberts, deputy county clerk, said. They were Tessie Hansen and Mrs. Richard Morales.

Mrs. Roberts said the couple had requested the marriage not be announced.

The couple indicated they would go to California.

Mrs. Roberts said she and others who met them knew who the couple was. "He seemed like such a nice man," she said.

The minister's career here came to an abrupt end after 10 years of outstanding success when he confessed to his church that he had become improperly involved with a woman member of the church. He never publicly disclosed the name of the woman but her identity had been common knowledge.

Even after the admission, there was strong sentiment in McBirnie's favor. He appealed to the church to replace him, saying he did not intend to resign.

His divorce followed but that action was kept secret for about a week. Later he did resign.

Mrs. Durham was divorced from Carl Durham, business college operator, in April.

Held For Big Checks

HOUSTON (AP)—Police held a woman, 39, today and sought a man, 36, for what they called a bad-check cashing spree at Houston supermarkets last week. Officers said a man and a woman cashed $10,049.97 in forged checks last Saturday.

Before you grind dry pieces of bread for crumbs it may be well to toast the bread lightly in a slow oven.

Four Die In Collision

AUSTIN (AP)—A two-car head-on collision killed four persons near here yesterday. Three were from one family.

The Department of Public Safety said three others were injured critically in the accident about 2 miles west of Oak Hill, a community outside of Austin on State 71.

The Department said the dead were: John Wiley Johnson, 26; his wife, Elizabeth Lucille, 20; and their 3-year-old daughter (name unknown). They lived in Lovington, N.M.

The fourth victim was in the other auto. She was Mrs. L. M. Ricketson of Anahuac, wife of a deputy sheriff there.

Injured were these children riding with Mrs. Ricketson: Hal Ray Wall, 10, lacerations and other injuries, and his sister, Sherry, 13, head injuries, both of Baytown; and their cousin, Janie Bertling, head and other injuries, of Marble Falls.

Paper Says Yaligoras Plans Mexico Attack

MEXICO CITY (AP)—The newspaper La Prensa claimed a saying that Mexicans had some big plans in order to get rid of Guatemalan exile Jacobo Plans To Invade Mexico, the La Prensa account said.

It said that according to Yaligoras Mexico broke diplomatic relations with Guatemala early this year because the Guatemalan president had planned a punitive action against Mexico and the war after planes of that country intent of causing a grave situation fired on Mexican fishing boats.

Snyder Nursing Home

Not A Hospital, But Hospital Equipped, Snyder Nursing Home Offers Individual Care To Suit The Needs Of Young Or Old.

COMPLETE HOSPITAL EQUIPMENT

2603 Avenue F — Phone HI 3-9091

West Texas Carpet & Furniture
1904-37th. St. Phone HI 3-9511

Broadloom Carpet $4.95 SQ. YD.

Installed With Pad and Smooth Edge

Up To 36 Months To Pay!

Also—Quality Wool Wilton Carpet

Johnnie Robbins — Jeff DeShazo

CUT YOUR FUEL BILL

Good insulation can reduce your fuel bill by as much as one-third. If you would like to make this improvement and the cash isn't handy, see us about a modernization loan. Repay by the month out of income.

Paying 3½% Interest On Savings

Snyder Savings & Loan Assn.

2605 Ave. S — Phone HI 3-7441

For Plasticoating On Your Rock or Gravel Roof

Call HI 3-6493—Day or Night

● Sand Blasting ● Spray Painting
● Interior Tank Coatings ● Interior Pipe Coatings

Wes-Tex Protective Coatings, Inc.

Not a penny lost

This month the Federal Savings and Loan Insurance Corporation celebrates its 25th anniversary... No one has ever lost a cent in insured savings accounts in America's F.S.L.I.C.-Insured Savings and Loan Associations.

Your savings placed with us are insured by the F.S.L.I.C.

Paying 3½% Interest On Savings

Snyder Savings & Loan Assn.

2605 Avenue S — Phone HI 3-7441

MEMBER OF THE SAVINGS AND LOAN FOUNDATION, INC., SPONSORS OF THIS ADVERTISEMENT IN LIFE, LOOK, READER'S DIGEST AND SATURDAY EVENING POST

FREE! FREE! FREE!

NORGE DRYER

TO BE GIVEN AWAY JULY 15th.
COME IN AND REGISTER, NO PURCHASE NECESSARY, YOU DO NOT HAVE TO BE PRESENT TO WIN!

WHEN BUYING APPLIANCES, THINK OF US . . .

OUR COMPLETE SELECTION INCLUDES:

- RANGES
- REFRIGERATORS
- FREEZERS
- AIR CONDITIONERS
- DISHWASHERS
- ELEC. WATER HEATERS
- AUTO. WASHERS
- ELEC. DRYERS

NOTHING DOWN . . .
UP TO 36 MONTHS TO PAY!

Snyder Furniture Co.

4300 Big Spring Highway — Phone HI 3-5259

Patterson Strong 4-1 Favorite To Whip Ingo

By MURRAY ROSE
Associated Press Sports Writer

NEW YORK (AP) — Heavyweight champion Floyd Patterson, grimly determined to win the public's respect and Ingemar Johansson, just as eager to become Sweden's first world boxing champion, clash tonight — weather permitting — in their long awaited title fight.

The 24-year-old New Yorker, making his fifth defense of the crown, was a strong 4-1 favorite today to wipe back the challenge of the 26-year-old European champion in the 15-rounder before 35,000 at Yankee Stadium. Starting time is 9:30 p.m. EST.

With the bout outdoors, the weather was the main concern of the principals as they headed for the weigh-in ceremony at a midtown hotel. The forecast was for increasing cloudiness and a chance of showers in the afternoon and evening. If a postponement is necessary the fight will be held Friday night.

"It will take a helluva downpour for me to put it off," said promoter Bill Rosensohn. "I've been waiting for nine months to put this on and I want to get it over with."

We went over the $500,000 mark this break-even point," he said. "And I'm confident we'll go over $800,000."

With the closed circuit telecast to theaters and arenas, coast-to-coast radio (ABC) and the movies thrown in, Patterson figures to make between $400,000 and $500,000 and Johansson from $150,000 to $200,000.

The financial reports gladdened Johansson, a solid businessman with varied interests, but he was more concerned with his ring business with Patterson.

The lopsided odds, the picks of most of the experts for Patterson and criticism of his unique training methods—he didn't unleash his "thunderbolt" right once—apparently haven't dismayed Ingemar.

"I hit him with my right—and I am confident I will—he will go down and out," said the optimistic Swede. Johansson speaks of his right hand as if it was not part of him but a gun instead.

"I haven't been as eager for any fight since I knocked out Archie Moore (in five rounds, 1956) to win the title," said Patterson. "He is the No. 1 contender and I want to beat the best."

The champion has been vicious and sensational in his workouts as Johansson has been tame and dull. Floyd has left no doubt that he hopes to win quickly. For the first time he has shown signs of being irked by criticism of the calibre of his title opponents. And for the first time he has become his trainer, Dan Florio.

Johansson has been idle since he flattened Californian Eddie Machen in the first round at Goteborg, Sweden, last Sept. 14. That made his record 21-0, including 13 knockouts.

Even if he has that great right, Ingemar may have trouble landing it squarely against the elusive, fast moving, bobbing and weaving champion.

Johansson, a strong, 198-pounder, is accustomed to fighting the standup, classic style fighters, of the British-European school. They don't go in much for body punching.

Patterson's style is vastly different. He holds his gloves in front of his face, peek-a-boo style, and his forearms protect his body. From that position he strikes out with flashing fists, aiming searing combinations to the body and head.

This observer believes Patterson will cut down his rival with these punishing body blows in one round. They will be using the thin, six-ounce gloves, instead of the eight-ouncers Patterson used against London.

Johansson would have to nail Patterson square and quick. But he doesn't have the speed and finesse to match the champ.

Although heavyweight fight fever gripped the city little betting action was reported on the Broadway bourse. What wagering was done was mostly on knockouts. It was 3-1 that the fight wouldn't go the route, 2-1 that Patterson would win by a kayo, and 6-1 against Johansson stopping Patterson.

Scoring of the fight will be by the rounds system. A supplementary point system also is used to break draws. The winner of each round gets from 1 to 4 points, the loser none.

SPORTS

BUCKIN' THE LINE

By BUCK FRANCIS
News Sports Editor

TEXAS A&M HAS TAKEN an early lead in landing the most boys who have been selected to play in the schoolboy All-Star game at the coaching school at Fort Worth in August. Six of the all-stars are Aggieland bound.

Baylor is close behind with five. This is only a preliminary count since some of the boys may yet change their minds on their college choice before next fall rolls around and then there are several who haven't even indicated what school they will attend.

Goodwin Changes Mind, Too

The brochure also states that Odessa's Ronnie Goodwin is undecided between University of Houston and Texas A&M. But Goodwin isn't going to either school. The Bronco halfback signed Monday to attend Baylor.

Ronnie Brice Andrews' all-state quarterback, was listed in the brochure as lingering between Rice and Texas A&M. It is now official that Brice will be an Aggie. He signed an A&M letter soon after the end of track season.

Although there may still be others who have changed their minds since the brochure went to press, these are the only ones that we know about.

But, according to the Coaching School Press Brochure, 32 of the 36 boys slated to play in the all-star game have revealed their college choice.

At least two have already changed their minds since the brochure went to press. The brochure lists Sweetwater's James Parker as going to TCU but the Mustang bruiser has since switched his intentions to Oklahoma ugh Parker had gone so far as signing a TCU "Letter of Intent" before changing his mind.

The other five all-stars going to A&M in addition to Brice are end Don Sanders of Fort Worth Paschal and guard Mike Gieb of Garland, both of the North squad, and back Benny Powers of Valley Mills, guard Jerry Hopkins of Mart, and tackles Alan Huggins of Houston Milby and Benjamin Krenek of El Campo.

The five all-stars planning to further their grid careers at Baylor are back Stan Ozbolt of Abilene, end Jefferey Bearden of White Deer, back Stuart McBernie of San Antonio Jefferson, center Max Cox of Brady and Odessa's Goodwin.

Rice, TCU High In Recruiting

Rice and TCU follow A&M and Baylor in recruiting the all-stars with four each. Headed for TCU are back Jerry Davis of White Oak, guard Jerry Hoskins of Wink, back Donny Smith of Taylor and tackle Hal Stanislaw of Rockdale.

Rice bound are back Danny Davison of Royse City, center John Cole of Carter-Riverside (Fort Worth) and backs Wayne McClellan of Orange and Fred Hansen of Cuero.

Texas Tech is the choice of three all-stars with McMurry, Houston and Oklahoma next with two apiece. The future Raiders among the all-stars are end Jerry Garrison of Levelland, guard Charles Huddleston of Breckenridge and tackle Jimmy Little of Rankin.

McMurry is getting two backs, Donald Davis of Stamford and Pat Keller of Mason. Houston is getting two backs also, Wayne Fields of Big Spring and Mike Carew of Corpus Christi Miller.

Joining Parker at OU is back Paul Lea of Terrell.

SMU, Texas and Tulane are getting one each. Back Donald Campbell of Banham is headed for SMU, center Bobby Woolley of Temple is bound for Texas and back Randy Curson of Tulane expects to enroll at Tulane.

One thing nice about the college choices of the 32 all-stars who have committed themselves already is that 29 of 'em are staying in the Lone Star State, including 24 for the Southwest Conference.

As we said before, this is only a preliminary count and there could still be a lot of changes between now and September.

LEAGUE LEADERS

By The Associated Press

American League

Batting based on 175 or more at bats — Kuenn, Detroit, .360; Kaline, Detroit, .347.

Runs — Killebrew, Washington, 53; Power, Cleveland, 52.

Runs batted in — Killebrew, Washington, 55; Skowron, New York, 52.

Hits — Fox, Chicago 87; Kuenn, Detroit, 86.

Doubles — Williams, Kansas City, 22; Runnels, Boston, 19.

Triples — DeMaestri, Kansas City, 5; Runnels, Boston, Fox and Smith, Chicago and Lopez, New York, 4.

Home runs — Killebrew, Washington, 24; Colavito, Cleveland, 22.

Pitching (based on 5 or more decisions) — Larsen, New York, 6-1; Wilhelm, Baltimore, 9-2.

Strikeouts — Wynn, Chicago, 92; Score, Cleveland, 89.

National League

Batting based on 175 or more at bats — Aaron, Milwaukee, .389; White, St. Louis, .353.

Runs — Mathews, Milwaukee, 59; Pinson, Cincinnati, 53.

Runs batted in — Banks, Chicago, 67; Aaron, Milwaukee, 66.

Hits — Aaron, Milwaukee, 109; Cepeda, San Francisco, 92.

Doubles — Cimoli, St. Louis, 28; Aaron, Milwaukee, 25.

Triples — Dark, Chicago; Pinson, Cincinnati; Mathews, Milwaukee and White, St. Louis, 6; Moon, Los Angeles; H. Anderson, Philadelphia and Biasingame, St. Louis, 5.

Home runs — Mathews, Milwaukee, 22; Aaron, Milwaukee, 20.

Pitching (based on 5 or more decisions) — Face, Pittsburgh 11-0; Elston, Chicago and Koufax, Los Angeles 4-1.

Strikeouts — Drysdale, Los Angeles, 110; S. Jones, San Francisco, 95.

1 Texan Left In Running

EUGENE, Ore. (AP)—Disaster struck the Southwest and Houston's proud National Collegiate team champions yesterday. Only one of the region's 6 qualifiers survived for the quarter-finals of the NCAA golf tournament today.

He is Dick Crawford of Houston, who won two matches yesterday. Now he finds himself faced with John Konsek of Purdue who went to the finals of the tournament last year.

Four other Houston players went down to defeat. And this a day after Houston won the team title and cut nine strokes from the record in doing it in this tournament which the Southwest has dominated in recent years.

Bob Prati, one of two Houston players who tied the record for dropped out in the first round of matches, bowing to Dick Siderowf of Duke on the 9th hole.

Siderowf himself fell before Delmar Beman of Maryland in the second round 1 up. Beman is the brother of Dean Beman, who recently won the British Amateur Championship.

Joel Goldstrand of Houston fell before Jack Luceti of San Jose State in the second round 4 and 2. Jack Cupit of Houston, who shared medalist honors with Pratt, went out in the second round. The luck of the draw threw him against teammate Crawford, who won 4 and 2.

Still another Houston player also fell in the second round, Tony Marimon, who yielded to Konsek 5 and 4.

Girl Softballers In Meeting Tonight

sports Girls 2-14 Judy

A meeting of all girls interested in playing softball this summer is on tap tonight at the girls park in Towle Park.

Time of meeting is 6 p.m.

Girls from 6th grade on through high school are eligible to compete in the softball program.

FAX'N FIGURES ON TITLE FIGHT

NEW YORK (AP)—Facts and figures on the Patterson-Johansson heavyweight title fight:

Date—Thursday, June 25.

Site—Yankee Stadium.

Principals— World heavyweight champion Floyd Patterson, New York, vs Ingemar Johansson, Goteborg, Sweden.

Distance—15 rounds or less.

At stake — World heavyweight boxing championship.

Betting odds—Patterson 4 to 1 favorite.

Officials—Referee and two judges to be announced at ringside.

Scoring—By rounds with supplementary point system in case of even rounds.

Time of main event—9:30 p.m. EST.

Weather forecast—Partly cloudy with chance of showers.

Postponement date — Friday, June 26.

Television—No home television, closed circuit TV to approximately 170 theaters and areas in 135 cities. New York area blacked out.

Radio— American Broadcasting Co.

Promoter—Bill Rosensohn.

Promoter's estimated attendance—40,000.

Patterson's purse—30 per cent of Radio-TV-movies ancillary rights.

Johansson's purse—20 per cent of gate receipts and 40 per cent of gate and radio-tv-movies rights.

NEW YORK (AP)—Tale of the tape of heavyweight champion Floyd Patterson and Challenger Ingemar Johansson for tonight's title fight at Yankee Stadium.

Patterson

Age 24
Weight 187
Height 5-11
Reach 71 ins.
Chest (normal) 40 ins.
Chest (expanded) 42 ins.
Waist 32½ ins.
Thigh 21½ ins.
Calf 15¼ ins.
Biceps 14½ ins.
Forearm 12 ins.
Wrist 6 ins.
Fist 12¾ ins.
Neck 16½ ins.

Johansson

Age 26
Weight 198
Height 6-1½
Reach 72½ ins.
Chest (normal) 43 ins.
Chest (expanded) 45 ins.
Waist 34 ins.
Thigh 24 ins.
Calf 16 ins.
Biceps 16½ ins.
Forearm 15 ins.
Wrist 7 ins.
Fist 13½ ins.
Neck 17 ins.
Ankle 10 ins.

x-exact weight at 10 a.m. EST weigh-in Thursday, June 25.

Orioles Cut Tribe Lead To ½ Game

By ED WILKS

There's something about a Baltimore bunt that makes Cleveland's Tribe a bunch of dead Injuns.

Remember when the Orioles gained a share of the American League lead two weeks ago? They did it when the Indians goofed twice on a bunt that scored three runs.

Wednesday night, the Orioles were at it again, jumping into second place, a half-game behind the front-stumbling Indians, when an error on a bunt gave them three ninth-inning runs for a 7-4 victory at Cleveland.

It was the fifth defeat in seven games for the Indians while Baltimore, scoring its first four runs on solo homers by Gus Triandos, Walt Dropo, Billy Gardner and Bob Nieman, leap-frogged the Chicago White Sox with its sixth victory in eight games.

The White Sox skidded to third with a 4-2 defeat by Washington, their sixth loss in eight games. Kansas City barred New York's chance for a third place tie by beating the Yankees 4-3. Boston held Detroit in fifth, handing the cooled-off Tigers their fourth straight defeat, 4-2.

The Orioles opened their winning ninth with singles by Gardner and pinch-hitter Gene Woodling that chased southpaw Herb Score. Both scored when reliever Dick Brodowski threw wild after fielding a bunt by Bob Boyd, hitting for winner Hec Brown (3-2). Boyd went to third on the error and scored on Jim Finigan's sacrifice fly.

Brown, now 4-0 against the Indians since 1956, gave up only five hits, two of them homers by Tito Francona and Minnie Minoso. Billy Loes saved it with a perfect mop-up in the ninth.

The Oriole home runs came off Score (7-5), who has allowed 17 this season, 12 in his last 32 innings.

The A's, who had lost seven of nine to the Yankees, stopped that nonsense behind the seven-hit pitching of southpaw Bud Daley (7-5). Dick Williams figured in all the Kansas City runs, hitting a two-run homer in the fifth against loser Jim Bronstad and singling along with Bill Tuttle and Roger Maris for the clincher in the seventh against reliever Jim Coates.

The last-place Senators beat the usually sure-fielding White Sox with three unearned runs in the ninth. Singles by Jim Lemon, Roy Sievers and Ken Aspromonte, plus errors by Luis Aparicio and Earl Torgeson, tagged Dick Donovan (4-5) with the defeat. Tex Clevenger (4-1) was the winner.

Don Buddin and Pete Runnels each had three hits for Boston and had RBI singles, in a winning two-run seventh against loser Don Mossi (5-3). Mike Fornieles' perfect 2 2-3 relief innings saved it for Jack Harshman (2-6). Ted Williams was hitless, but drove in a run with a sacrifice fly for the Red Sox.

STANDINGS

By The Associated Press

YESTERDAY'S RESULTS
AMERICAN LEAGUE

Washington 4, Chicago 2
Boston 4, Detroit 2
Baltimore 7, Cleveland 4, night
Kansas City 6, New York 3, night

	Won	Lost	Pct.	Behind
Cleveland	35	29	.547	—
Baltimore	36	31	.537	½
Chicago	35	31	.530	1
New York	34	32	.515	2
Detroit	34	33	.507	2½
Boston	30	35	.462	5½
Kansas City	29	35	.453	6
Washington	30	37	.448	6½

TODAY'S GAMES
(Times Eastern Standard)
New York at Kansas City, 9 p.m.—Maas (3-4) vs. Sturdivant (1-3).
Washington at Chicago, 1:30 p.m.—Ramos (7-6) vs. Latman (0-2).
Boston at Detroit, 1:30 p.m.—Brewer (5-3) vs. Bunning (6-6).
Baltimore at Cleveland, 1 p.m.—Wilhelm (9-2) vs. Locke (0-0).

NATIONAL LEAGUE
YESTERDAY'S RESULTS

San Francisco 4, Pittsburgh 3
Cincinnati 5, Chicago 0, night
Milwaukee 4, St. Louis 0, called, 7 innings, rain
Los Angeles 9, Philadelphia 6, night

	Won	Lost	Pct.	Behind
Milwaukee	40	29	.580	—
San Francisco	39	31	.557	2
Los Angeles	38	34	.528	4
Pittsburgh	37	34	.521	4½
Chicago	34	34	.500	6
Cincinnati	31	37	.456	9
St. Louis	30	37	.448	9½
Philadelphia	26	40	.394	13

TODAY'S GAMES
(Times Eastern Standard)
Chicago at Cincinnati, 8 p.m.—Anderson (3-6) vs. Purkey (6-8).
St. Louis at Milwaukee, 8 p.m.—Mizell (9-3) vs. Burdette (11-5).
Philadelphia at Los Angeles, 10 p.m.—Roberts (6-5) vs. Drysdale (7-5).
Pittsburgh at San Francisco, 3:30 p.m.—Haddix (4-6) vs. Miller (4-3).

AMERICAN ASSOCIATION
WEDNESDAY'S RESULTS

Omaha 5, Charleston 4 (10 innings)
Louisville 3, Indianapolis 0
Minneapolis 10, Fort Worth 3
Dallas 3, St. Paul 6
Denver at Houston, postponed

EASTERN DIVISION

	WON	Lost	Pct.	Behind
Minneapolis	48	27	.640	—
Louisville	43	31	.581	4½
Indianapolis	43	34	.570	5
St. Paul	36	41	.468	12
Charleston	35	42	.455	14

WESTERN DIVISION

Fort Worth	49	40	.494	—
Dallas	46	38	.486	½
Omaha	44	40	.459	2½
Denver	42	40	.444	3½
Houston	30	45	.400	7

THURSDAY'S GAMES
Denver at Houston, 2
Charleston at Indianapolis, 2
Louisville at Omaha, 2
Minneapolis at Fort Worth
St. Paul at Dallas

TEXAS LEAGUE
WEDNESDAY'S RESULTS

Amarillo 6, Tulsa 3 (first game)
Amarillo 8, Tulsa 5 (second game)
Austin 6, San Antonio 2
Victoria at Corpus Christi, postponed

	Won	Lost	Pct.	Behind
Victoria	44	30	.595	—
Austin	43	33	.566	2
San Antonio	41	34	.547	3½
Tulsa	38	37	.507	6½
Corpus Christi	35	36	.493	7½
Amarillo	31	43	.419	12

THURSDAY'S GAMES
Tulsa at Victoria
Amarillo at Austin
Corpus Christi at San Antonio

SOPHOMORE LEAGUE
WEDNESDAY'S RESULTS

Artesia 5, Plainview 2
Carlsbad 13, Hobbs 5
Alpine 15, Odessa 3
Midland 6, Roswell 4

NORTH DIVISION

	Won	Lost	Pct.	Behind
Hobbs	36	19	.655	—
Carlsbad	35	32	.449	17½
Artesia	33	31	.446	11½
Plainview	23	33	.411	13½

SOUTH DIVISION

	Won	Lost	Pct.	Behind
Alpine	44	13	.772	—
Midland	27	30	.474	17
Odessa	24	31	.436	19
Roswell	18	34	.346	23½

THURSDAY'S GAMES
Artesia at Plainview
Odessa at Alpine
Carlsbad at Hobbs
Roswell at Midland

Star San Antonio Player Returns

SAN ANTONIO (AP) — Billy Williams, who bolted the San Antonio Missions of the Texas League Coast week, is expected back today or tomorrow.

General Manager Marvin Milkes said Williams, 21, went to his Whistler, Ala., home because he wasn't feeling well. Milkes said yesterday Williams feels all right now.

Williams, out of action since June 16, led the Texas League in runs batted in with 53. He led the Missions in home runs with nine.

The Dodgers end their home season in the Los Angeles Coliseum on Sept. 17 with a night game against Cincinnati. Nine days later the Los Angeles Rams open the National League football season against the New York Giants.

FOR ATHLETE'S FOOT USE KERATOLYTIC ACTION BECAUSE—
It sloughs off the infected skin. Then watch fresh, healthy skin replace it. Get instant-drying T-4-L, a keratolytic, at any drug store. If not delighted in 3 DAYS, your 48c back. TODAY at HALL DRUG CO.

Coliseum Friendly Place For Dodgers

By ED WILKS

It begins to look as if the Dodgers finally have forgotten cozy Ebbets Field and have accepted the Coliseum, their freakish ballyard, as a home.

Ebbets was no model of what a major league ball park should be, of course, but the Brooklyn handbox fit the Dodgers like a Bardot sweater. It was there that they put away their best string of pennanter winning four in five years from 1952 through 1956.

Last year they shifted to Los Angeles and barely played .500 ball while finishing seventh, missing the first division for the first time in 14 years.

That was last year. At the moment they're 22-16 at the Coliseum for a .579 percentage that ranks second only to Milwaukee's .636 (21-12), and the Braves are leading the National League any way you look at it anyway.

The Dodgers swept their third straight from Philadelphia Wednesday night, 9-6. That tightened their grip on third, just a game behind San Francisco and only three short of first place Milwaukee.

The Braves retained their two-game lead by beating St. Louis 4-0 in a game ended in the seventh inning by rain, after San Francisco had defeated Pittsburgh 4-3. Cincinnati whipped the Chicago Cubs 5-0.

A two-run homer by Wally Moon, extending his hitting streak to 17 games, broke a 6-6 tie in the sixth inning for the Dodgers, who had blown a 6-1 lead. Don Demeter drove in three runs for Los Angeles with a double, triple and his 15th homer. Roger Craig, now 2-0 since his recall from the minors last week, was the winner, but needed Clem Labine's four-hit shutout relief.

Wally Post and Vulmy Thomas bothered for the last place Phils. Don Cardwell (1-5) was the loser in relief.

Joey Jay, Milwaukee's young right-hander, gave up eight hits and three walks, but gained his first victory since May 19 after Hank Aaron belted his 20th homer, with two on, in a four-run first. Jay, now 3-5, had lost four in a row. Rookie Dick Ricketts (0-3) lost it as the Cards dropped back to seventh place.

Right-hander Jim Brosnan (3-3) blanked the Cubs on four hits for his second shutout in the majors. His other shutout came back in 1958 when he was pitching for the Cubs.

The Reds backed him with a four-run first against loser Dick Drott (1-2) after two were out. Ed Bailey's two-run homer capped it.

Horse Racing Would Net State $50 Million

DALLAS (AP) — The Texas Thoroughbred Breeders Assn. adopted a resolution yesterday saying pari-mutuel betting would raise 50 million dollars a year in new taxes for the state.

PITTMAN'S
HI 3-9912
4005 Ave. S

WAYNE BOREN CLYDE HALL
Snyder Insurance Agency
COMPLETE INSURANCE SERVICE
P. O. Box 527 Snyder, Texas
1820-26th Street Phone HI 3-3163

Wes-Tex Protective Coatings, Inc.
—Sand Blasting —Interior Tank Coatings
—Spray Painting —Interior Pipe Coatings
ATTENTION
Home Owners and Landlords
With Rock and Gravel Roofs
Our company is now plasticoating these type roofs. The plastic material we use holds the rock in place through windstorms, rain and hail. It also beautifies your home with the sparkle of the sun on the coated rocks. It comes in any color desired so that it will match any type home.
For More Information or Free Estimates
Call HI 3-6493 Day or Night
E. 37th. St. Box 1515 Snyder, Texas

CREEP FEED
RESEARCH PROVES THAT
CREEP FED CALVES GO TO
MARKET FASTER
THAN PASTURE RUN CALVES
WE ALSO HAVE
BROWER CREEP FEEDERS
EZELL-KEY GRAIN CO.
Sweetwater Highway Phone HI 3-4592

"That's What I Like!"
FEDERAL SAVINGS AND LOAN INSURANCE CORPORATION
SAFETY OF YOUR SAVINGS INSURED UP TO $10,000

Lots of people do. Insurance for your hard-earned dollars plus sound management, plus our generous dividends, make a savings account in our institution one of the most attractive investments available today.
Paying 3½% Interest On Savings
Snyder Savings & Loan Assn.
2605 Ave. S Phone HI 3-7441

BARBECUED FRYERS Each 1.10

Fresh Fryers Lb.	28c	Fresh Ungraded, Large Eggs Dozen	19c
Pure Pork, 2-Lb. Bag Sausage	49c	3-Lbs. Wright's Bacon	99c
Pure Lard 3-Lbs.	49c	Kimbell's Oleo Lb.	17c
5 Cans 300 size Kimbell's Pork & Beans Reg. 65c	49c	10-Lb. Bag Kimbell's Flour Reg. 98c	79c
2 Jars, 6-Oz. Stuffed Olives Reg. 98c	79c	Large 22-Oz. Can Kimbell's 69c Value Liquid Detergent	49c
Folger's Coffee Lb.	69c	2—300 Size Cans, 36c Value Tomatoes	25c
4 Rolls Kim Toilet Tissue	29c	Quart Jar Sour or Dill Pickles Reg. 35c	29c
Quart Jar Morton's Salad Dressing 49c val.	39c	Kim Dog Food Can	8c
½-Gallan Borden's Mellorine	39c	Extra Large Calif. Vine Ripened Tomatoes Lb.	19c
Extra Large Heads Lettuce Ea.	17c	Large Calif. Peaches Lb.	19c

DOUBLE BUCCANEER STAMPS WEDNESDAY
CATE'S GROCERY & MARKET
AEROPLANE QUALITY & SUBMARINE PRICE
Big Spring Highway Phone HI 3-9278

OLD FASHIONED VALUES at PIGGLY WIGGLY

Remember the Old Days? We've Brought 'Em Back! A real, honest-to-goodness Old Fashioned Sale with savings in every department! The finest foods in town are awaiting you at PIGGLY WIGGLY—and at lowest prices in YEARS! For real savings, for FINEST foods, shop Piggly Wiggly's Old Fashioned Sale!

BLEACH Nu-Way (Don't Miss This) ½-Gallon Only ..... **19¢**

Kimbell's Giant Box
DETERGENT 59¢

Morell's Golden "Prido", 3-Lb. Can
SHORTENING 57¢

TEA Morton's, ½-Lb. Box ..... **25c** **EGGS** Country, Dozen **25c**

WELCHADE Qt. Can **33¢**

Vienna
SAUSAGE Diamond Can ..... ~~10¢~~

PLUMS California "Santa Rosa" Lb. ..... **17¢**

BANANAS Central American Lb. ..... **10¢**

POTATOES 10-Lb. Beko Long Whites ..... **69¢**

LEMONS California Sunkist Lb. ..... **12½¢**

For The Freshest Produce In Town Shop . . .
PIGGLY WIGGLY!

EL FOOD 18-Oz. Jar, Grape Jam, Apple Jelly, Grape Jelly 3 for **88c**

Animal Cookies Sunshine Box 2 for **19c**

CRACKERS Nabisco, 1-Lb. Box **29c**

ASPARAGUS Dew Drop All Green, No. 300 Can .. **27c**

PIES
Blue Star—Beef, Turkey, Tuna, and Chicken
Frozen 8-Oz. ..... **19¢**

● FROZEN FOODS ●

CAULIFLOWER Birdseye 10-Oz. Pkg. **25c**

POTATOES Keith Fresh Fried "Crinkle Cut", 9-Oz. Pkg. **19c**

PEAS & CARROTS Birseye "Mixed" 10-Oz. Pkg. **19c**

FRANKS Gooch's ..... 3 ..... **89¢**

Made Fresh Daily
H'Burger 3 Lbs. For **$1.00** Lb. **39¢**

U.S.D.A. Choice
Round Steak Lb. ..... **98¢**

Fresh Pork
ROAST Lb. ..... **39¢**

Morrell's Pride Sliced
BACON Lb. ..... **53¢**

We Give S&H GREEN STAMPS
Double On Wednesday
With A $2.50 Purchase or More

PIGGLY WIGGLY

Open Each Evening (Except Sunday)
Until 8:00 . . .
Come In After It Cools Off And Shop!

OUR VIEW

Honest About It

THE DENISON HERALD

Addressing an AFL-CIO conference on collective bargaining in Philadelphia, Senator Thruston B. Morton (R-Ky.), who is also chairman of the Republican National Committee, came out flatly against right-to-work laws adopted by some 18 or 19 states.

He was quite frank about his reason for opposing these state laws: they constitute a political hazard for office-seekers who espouse them. Support of them last year by some Republican candidates was a factor in their defeat, he said, especially in Ohio. (He might have mentioned California, too, where Senator Knowland bit the dust as a gubernatorial candidate. Or he could have pointed out that in Arizona Senator Barry Goldwater was re-elected in spite of his advocacy of state right to work laws.)

One has to grant Senator Morton an "F" for frankness, or perhaps a "C" for candor. A national chairman's first concern is to gather votes for his candidates, and in making a bid for AFL-CIO support by speaking out against the right to work laws which labor bosses oppose bitterly, the GOP chairman was putting party above principle.

One can only speculate on how the assembled labor chieftains took the senator's unblushing bid for votes. There must have been some exchange of glances interspersed with cynical smiles here and there about the room.

Washington Having Its Ceiling Worries

By SAM DAWSON
AP Business News Analyst

NEW YORK (AP)—Low ceilings are plaguing Washington again. The secretary of the Treasury keeps bumping his head on the federal debt ceiling, and now he's bumping it on the bond interest ceiling.

Congress keeps raising the debt limit temporarily or permanently or in combination so the Treasury can pay the bills that Congress has okayed.

Now Congress is in a quandary over what to do with the interest rate—let the secretary squirm under it, or just jack it up a bit, or remove it altogether.

In financial circles there's a growing belief that ceilings aren't realistic anyway. It's argued that they cramp the secretary of the Treasury without deterring any of the things they're supposed to.

But a lot of congressmen won't buy this.

They say that putting a limit on how high the federal debt should go is a moral victory even if frequently it isn't an actual one.

And they say that interest rates should be kept low to aid home builders, small businessmen, installment plan buyers and farmers.

These congressmen look for other ways of doing this than just letting the nation's monetary and financial structure work itself out in a free market dominated by the supply of and demand for borrowed money and credit.

Some congressmen are urging the nation's money managers to increase the supply of money and credit.

This would hold down the interest rates, although in boom times the easier money gets usually the more the demand for credit grows, especially for speculative adventures. And usually as money gets cheaper, the higher the price of other things rises.

Money is tighter now than last year because more people want to borrow for business or personal or government reasons, and because the money managers fear that easy credit would encourage a speculative boom and trigger a new inflationary spree.

Some congressmen who don't want the interest charges on long-term federal debt to rise argue that the Treasury should get the new cash it needs by borrowing in the short-term market. There's no ceiling on the interest it pays on securities that mature in five years or less.

But in financial circles it's argued that such short-term Treasury borrowing often leads to expansion of bank credit and thus an increase in inflationary pressures.

Police Hunt Doctor For Murder Rap

MEXICO CITY (AP) — A dispatch from Tijuana said today police are hunting a doctor who posed as a woman for over five years to escape arrest in connection with a murder case.

It said Dr. Antonio Pina Reyes left Mexicali in 1953 when police wanted to question him about a death and showed up later in several Baja California towns, with long hair and makeup, as a woman doctor, Graciela Nava Pina.

A year ago, the dispatch said, he moved to Rosarito Beach, 26 miles from Tijuana, and set up an office in a trailer.

He joined a women's club and soon had a good practice. At times he even entertained police officials. But it was because he had some fashionable women patients that his masquerade was made known.

A nurse with whom he was friendly became jealous and tipped off the police, said the Tijuana account. But the doctor fled before they could catch him.

An easy way to deal with fresh pineapple is to cut the fruit into rounds before slicing away the rind and removing the eyes.

Berlin Crisis Can't Be Shoved Aside For Very Long Time

By JAMES MARLOW
Associated Press News Analyst

WASHINGTON (AP) — Time, like an old lady with a broom, has swept the Berlin crisis under the rug. But it's still there and pretty soon it will have to be faced again.

Strangly although everybody knows how the crisis started, nobody seems to know why even though it's been examined and talked about for almost seven months.

It was last Nov. 27 that Premier Nikita Khrushchev warned the Western Allies to get their troops out of West Berlin although they've had them there since World War II days.

Since then most Western thinking has been occupied with wondering whether Khrushchev was determined to force a showdown with the West or whether he could be negotiated out of it.

But the why of what he did remains a mystery. So does his yearning for a summit conference which began about the same time.

Secretary of State Christian A. Herter, who told the nation Tuesday night about his troubles with the Soviets, negotiated six weeks with them at Geneva to reach some understanding about Berlin.

Then the West and the Soviet Union decided to take a breather. They recessed until July 13 when they'll meet again in Geneva. At the rate they've been going, the summer may be over before they reach an agreement or break off altogether.

So the crisis out of sight at least until mid-July must be faced again.

The Soviets, who have striven hard to keep their satellite world tight and intact, must consider the Western troops in West Berlin and even the city itself with its inhabitants linked to the West as a cancerous condition.

The city, 110 miles inside Communist East Germany, is an island of two million free people right in the heart of the Communist world. And their interests and allegiances are turned westward.

Khrushchev could have had several reasons for precipitating this crisis with his Nov. 27 warning.

1. He may have felt that the Soviet Union—for whom the West Berlin situation has long been a sore spot—is now sufficiently powerful to force a showdown with the West, in the hope the latter would let the city go.

2. He may have felt this was as good a time as any to test or try to shake the solidarity of the United States and West European alliance. Would some of the West Europeans, or even the United States, be willing to face the war over Berlin?

That's a question which must have been in the Soviet mind a long time. Khrushchev may have decided it was time to look for an answer. One thing is certain.

If the West backs down on Berlin, reaching an agreement which would leave the city and its people open to Communist absorption, the "whole" Western "alliance" is weakened and may be ruined.

That would be a wonderful bargain for Khrushchev at very little expense. The only expense would be the time and the wind he used up in making the threat.

These are exactly what they appear to be. Guesses, even though they look like obvious ones. But no one can pretend he has the positive answers. And because the West doesn't have the answer it is to that degree involved in a guessing game.

That alone puts it at a disadvantage in trying to negotiate a settlement with Khrushchev. In the end the only way open to the West to overcome this disadvantage may be to end negotiations and tell Khrushchev:

"You made the threat, now make good."

If the West reaches that point the crisis will be here in earnest.

Delaware was settled by Swedes, Finns and Dutch. Henry Hudson explored the area in 1609.

Son's First Dance Wears Out Parents

By FRANCIS STILLEY

NEW YORK (AP) — My son, nearing 14, had his first date the other night. His parents are still trying to recover.

The occasion was a dance for the junior high school graduating class. They didn't have such things back in Tecumseh, Okla., when father was a boy, but never mind. Times change.

To start with, Master Brenn Turner Stilley didn't hanker to attend the dance at all. It wasn't because he didn't know how to dance. He does. They teach it in schools here nowadays.

For days mother scurried about. New shoes, new shirt, new tie. Letting out the coat sleeves of his one good suit to cover his gangly arms. Getting the suit cleaned and pressed.

The great night finally arrived. Mother gave son an endless review of previous instructions in the social graces.

Father did likewise, taking the lad aside to slip him a five-spot for running expenses. The budding Lothario also was urged not to make a futwit of himself by abandoning his date at the dance to gather and gab with the other yaps.

Father tied son's tie, combed his hair and loaded him into the family car with another boy to pick up their dates and transport them. The dates, who happened to be twins, were escorted out of their dwelling and what did the boys do?

Climbed into the back seat and left the girls standing. Dad had to hustle out, open the door in embarrassment and put them in the front seat.

Sonny boy had said not to wait up. Said he could walk his girl home and make it back to the old homestead without any help. Nevertheless mother, as mothers do, waited up.

About midnight the young swain ambled in. His mother simply couldn't resist. "How did the dance turn out?" was the way she put it.

"My feet hurt," was all the reply she got.

Crossword Puzzle

ACROSS
1. Seize suddenly
5. Scorch
9. Definite article
12. Light cotton fabric
13. Day dreams
15. Exchange premium
16. Compliant
17. Not bright
18. Opponent
19. American inventor
20. Reception room
22. Corpulent
23. Speak
24. Fasten
25. Shy
28. Plant
29. Irritate
30. Flowing garment
31. Bitter vetch
32. Sarcastic comment, colloq.
33. Palm off
34. Measure of yarn
35. Intended
36. St. John's bread
39. Concealed
40. Crow's note
42. Frankincense
44. Grayish-blue color
45. Liability funds
46. Not busy
47. Windmill sail
48. Hurried
49. Abound

DOWN
1. Delighted
2. List of entries
3. Stimulates
4. Exclamation to frighten
5. Sing softly
6. Goddess of youth
7. Hail
8. No. American Indian
9. Row
10. Mother chickens
11. Anc. Italian family
14. Uproar
18. In favor of
21. Played the first card
22. Predicament
23. Practice
24. Cribbage marker
25. Agree
26. Hindrance
27. Nevertheless
29. By way of
30. Brown kiwi
32. Excludes
33. Nourished
34. Rounded appendage
35. Imitated
36. Source of cocaine
37. Beloved naut.
38. Tear apart
39. Enormous
41. Cave: Scot.
43. Pile
44. Carpenter's tool

B	E	G		C	A	R	P		S	E	L	F
E	A	R		A	C	E	R		H	E	I	R
A	S	E		S	E	A		H	O	R	S	Y
D	E	A	L	T		D	O	O	R			
	T	I	L	E		V	O	T	E	R	S	
O	R		F	E	N	C	E	D		C	O	O
R	U	N	T		T	A	R		B	U	L	L
A	D	E		M	I	D	D	L	E		E	D
B	E	T	T	E	R		O	I	L	S		
		W	E	E	P		S	T	O	I	C	
P	L	A	I	T		R	U	T		L	O	A
E	A	T	S		T	O	T	E		E	N	S
A	B	E	T		O	P	E	N		S	E	T

Solution of Yesterday's Puzzle

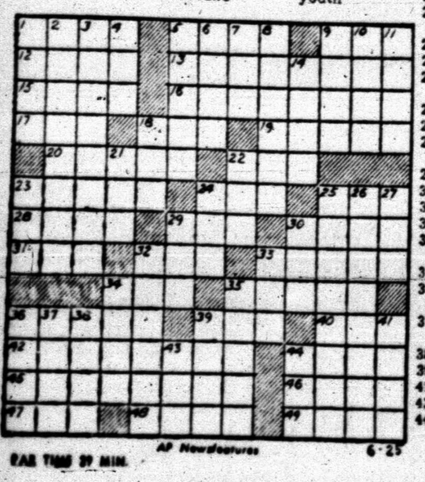

PAR TIME 39 MIN.

AP Newsfeatures 6-25

MISS YOUR PAPER?

DIAL HI 3-5486

Before 6 weekdays—9:30 Sunday

DENNIS THE MENACE

"AN' ANOTHER THING: DON'T EVER BE TOO GOOD, OR PEOPLE WILL THINK YOU'RE A GIRL!"

JOE PALOOKA

MARY WORTH

THE SAINT

KERRY DRAKE

LITTLE LULU

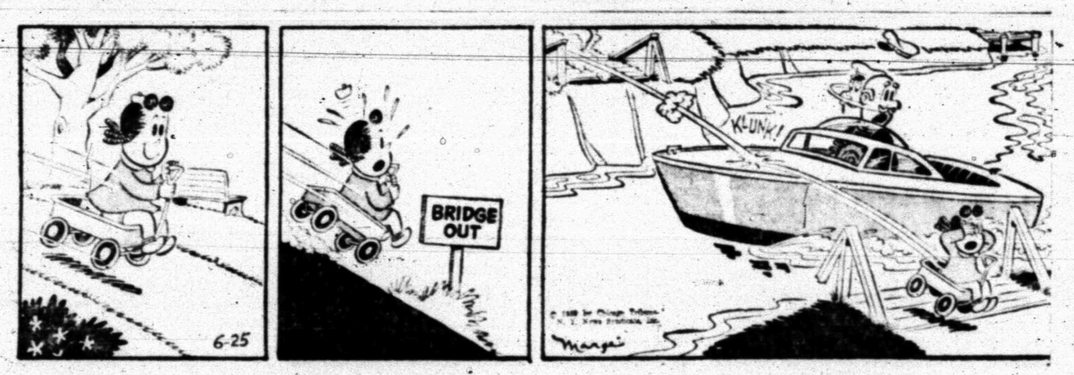

DIXIE DUGAN

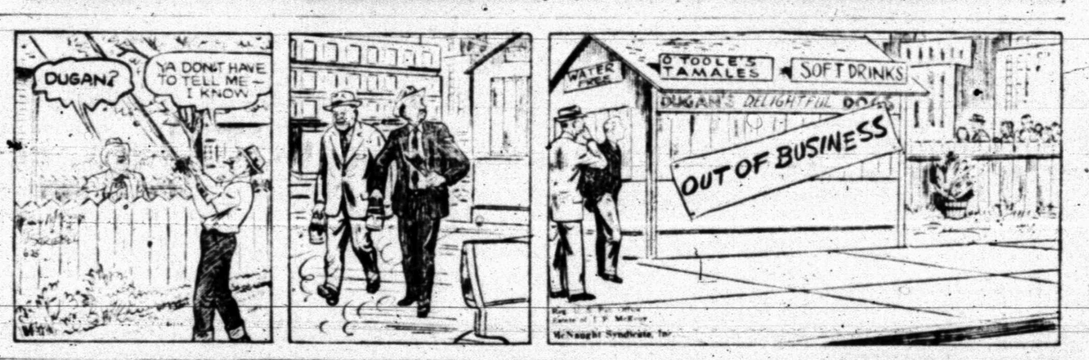

FERDINAND

GRANDMA

REX MORGAN

FRANKFURTERS are ALWAYS GOOD!

FRANKS

Frontier
2-Lb. Box **69c**

FRESH FROZEN FOODS

POT PIES

Banquet Fresh Frozen
Chicken, Beef, Turkey, 8-Oz. Pkg. **19c**

ORANGE JUICE — MCP Frozen 6-Oz. Can **17c**

BABY LIMAS — Food Club, Fresh Frozen, 10-Oz. Pkg. . . . **23c**

BLACKEYE PEAS — Top Frost, Fresh Frozen, 10-Oz. Pkg. . . . **19c**

BROCCOLI — Top Frost, Fresh Frozen, 10-Oz. Pkg. . . . **25c**

OPEN WEDNESDAYS UNTIL 8 P.M.

BACON — Tasty 1-Lb. Pkg. . . . **43c**

CHEESE — Elna Spread 2-Lb. Box **69c**

BABY BEEF LIVER — Lb. . . . **59c**

BONELESS PERCH — Food Club, Lb. . . . **39c**

BREADED SHRIMP — Dartmouth 10-Oz. Pkg. . . . **59c**

DOUBLE Frontier Stamps On Wednesday With 2.50 Purchase or More

SAVE MORE ON THESE BUYS!

PEACHES — Bar-T Ranch Sliced, Syrup Packed, No. 2½ Can . . . **25c**

SALAD DRESSING — Elna Quart **35c**

FLOUR — Food Club 5-Lb. Bag **39c**

EGGS — Furr's Grade "A" Large, Free 10c Coupon On Taste O' Sea Fish Products In Each Doz. **35c**

TOPCO — Liquid Detergent Guaranteed 32-Oz. Can **69c**

COFFEE — Folger's, 7c Off Label, All Grinds, 2-Lb. Can **$1.19**

Hunt's, In Heavy Syrup
PEARS No. 300 Can . . . **25c**

Schilling Instant, 5c Off Label
POTATOES Pkg. . . . **28c**

Kraft's French
DRESSING Pint . . . **39c**

Hunt's
SPINACH No. 2 Can . . . **15c**

Libby's Cut
GREEN BEANS No. 303 Can . . . **19c**

Del Monte
SPINACH No. 303 Can . . . **15c**

Zestee, Pure Fruit, Strawberry
PRESERVES 18-Oz. Jar . . . **39c**

Hunt's
TOMATO SAUCE 8-Oz. Can **3 for 29c**

Capezio
"Look of a Dancer Fashions" at a 50% saving with Modess

See display for details

TOOTH PASTE

Colgate, 69c Size, With 30c Size Lustre Creme Shampoo, Both For **69c**

Standard, Plaid Color
ICE COOLERS Reg. 4.77 . . . **3.49**

OLYMPIC JUGS — Fine For Picnics, Reg. 3.98 . . . **2.98**

GARDEN HOSE — 10-Year Guarantee, 50-Ft. . . . **2.98**

GREEN BEANS — Calif. Kentucky Wonders, Lb. . . . **15c**

TOMATOES — Fancy Pinks Cello Carton . . . **12½c**

ROMAINE — Nice Fresh Salad Lettuce, Bunch . . . **12½c**

CARROTS — Fresh Crisp 1-Lb. Cello Bag . . . **10c**

PEACHES — Arkansas, Fine For Eating, Lb. . . . **12½c**

MUSTARD GREENS — Nice & Fresh Bunch . . . **10c**

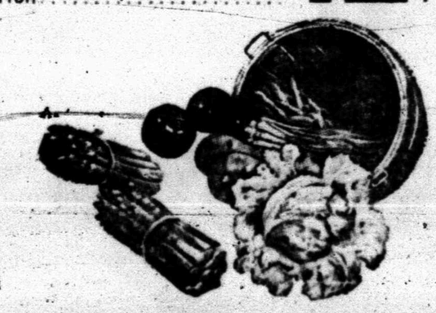

Franco American
Spaghetti No. 300 Can **2 for 29c**

Vel
Beauty Bar . . . **2 for 39c**

5c Off Label
Vel Liquid 12-Oz. Can . . . **36c**

Vel Powder Large Box . . . **32c**

Ad Detergent Large Box . . . **32c**

FURR'S

Chiefs Of State Join To Open Seaway

Junior Editors Quiz on STOCKINGS

QUESTION: How did stockings come into usage?

• • •

ANSWER: The fighting man in the upper left corner of the picture is a "Frank," an early inhabitant of North Europe. Notice that he wears loose trousers which are bound with criss-cross straps. By the 15th century this early leg covering had become close fitting "hose" or "stocks" as shown by the figure in the upper right. Later, the stocks were divided into two, the upper part being "upper-stocks," and the lower, "nether-stocks."

By the time that the clothes modeled by the 16th century figure of a grandee had arrived, the "stocks" had undergone still another change of name. "Upper-stocks" had acquired padding and were now called "trunk hose," while the "nether-stocks" were now called "stockings!" It was only after knitting became well established that the word "stocking" began to be used, starting, perhaps, about 1450. Our grandee is holding a true stocking, knitted of silk, of which he is very proud.

• • •

FOR YOU TO DO: This would be a fine picture for you to cut out and color. The background could be a light yellow. Using blues, purples and browns on figures and table would make them stand out.

• • •

(This question won $10 for Patty Diemer of Marian, Iowa. Send yours on a postcard to Violet Moore Higgins, AP Newsfeatures, in care of this paper. When similar questions are received, Mrs. Higgins selects one winner.) 6-25

MONTGOMERY, Md. (AP)—President Eisenhower and Queen Elizabeth II will open the U. S.-Canadian St. Lawrence Seaway in ceremonies at Massena, N. Y., on April 25.

Friday, in less than 12 hours, the President will fly, walk, motor and sail through [illegible] miles along 31 miles of the St. Lawrence Seaway.

The two chiefs of state will meet here at [illegible] to formally open the seaway, the joint U. S.-Canadian project that can bring three-fourths of the world's ships to the heartland of America.

A cruise aboard the six million dollar yacht Britannia will take them to Beauharnois, Que., from the seaway entrance at St. Lambert. They will go through the first two in a series of locks, the liquid stairways which lift shipping 224 feet from the St. Lawrence River into Lake Ontario.

Seaway authorities are still ironing out kinks. But two months of operation have proved the system works. More than 1,500 ships have [illegible] for the enemy and also keeping an eye on the weather, a Canadian Air Force officer said.

"We're prepared for both. We'll do the welcoming inside a hangar if it rains."

There will be a 21-gun salute for the President. While the Queen watches, Eisenhower is to inspect a 100-man honor guard.

Then Elizabeth and the President, along with Canada's Prime Minister John Diefenbaker will drive to the Queen's yacht anchored at St. Lambert, across the St. Lawrence from Montreal.

A crowd of thousands will be on hand to greet the Queen and the President on a 30-acre flat area bordering the seaway channel.

The royal procession will drive along a roadway lined with flags of 108 shipping lines to a grass-banked plaza, flanked by a mammoth grandstand. They will mount a modernistic dais set in the center of five giant wooden archways.

After receiving books in silver cases listing every worker who has helped since 1945 to build the seaway, the Queen and the President are to deliver speeches and then board the Britannia, moored 3,500 feet away at a special dock made of three floating barges.

A 21-gun salute by a Canadian warship docked nearby will send the yacht on her way up the seaway canal.

The Britannia is to pass through symbolic gates in the canal to formally start the seaway on its career.

The party will dine aboard the yacht, watching out portholes. They are to sail within shouting distances of the backyards of homes on an Indian reservation at Caughnawaga, Que., about eight miles west of Montreal, and pass Canadian and American warships in line in Lake St. Louis.

At the Beauharnois Locks, 31 miles up the 185-mile-long seaway channel to Lake Ontario, the President is to take leave of the Queen to return to Washington.

Eisenhower will spend five hours aboard the Britannia. Whether the trip changes his mind about the use of yachts remains to be seen. He ordered the presidential yacht Williamsburg out of commission in 1953, calling it a symbol of needless luxury.

The 412-foot Britannia is certainly luxurious. Her state dining room will seat 50 in blue leather chairs. The royal apartments are lavish. The steam turbine vessel is completely air conditioned. A white upper structure sets off the blue hull. She has traveled 100,000 miles since she was built six years ago, and was sailed across the Atlantic the Queen herself flew for the royal tour across Canada, highlighted by the St. Lawrence ceremonies.

The Queen Friday will be repaying Eisenhower for the hospitality he showed her and Prince Philip when they visited Washington in 1957. This time she is visiting only one city in the United States, Chicago.

This is Eisenhower's second visit in a year to the St. Lawrence Valley. Last July at Massena, N. Y., he inspected an array of dams and generators which make the seaway project an important producer of electric power for Ontario and New York state.

RIOT EVIDENCE — This littered corridor in a cell unit shows damage done by rioting inmates at the U. S. Medical Center in Springfield, Mo. Guards finally stormed the barricaded wing to subdue the rioters and free five hostages. (AP Wirephoto)

Reservists Get Perfect Camp Record

AUSTIN (AP)—Maj. Gen. Earl Rudder, commander of 6th Texas streamlined 90th Infantry Division, reported yesterday that the Texas Army Reserve unit completed its annual active duty training without a single unsatisfactory rating from an Army evaluation team.

Col. Kirk P. Brock, professor of military science and tactics at Arlington State College, headed a 10-member evaluation group which made 6,562 inspections of 90th units during two weeks training at Fort Polk, La.

The division received 1,752 superior ratings, 3,796 excellent, 781 very satisfactory and 233 satisfactory in unofficial scoring, Gen. Rudder reported.

The 90th, Texas' own Army Reserve division, was the first Army division—regular or reserve—to put the "new infantry division" concept into field operation. Less than three months ago, the "Tough 'Ombres" were reorganized along pentomic lines. Training under the "new look" ranged from 3-day bivouacs in the field by battle groups to lectures on the SS-10 guided missile for assault weapons platoons.

"Never have I seen Reservists respond so quickly and effectively to training in a new situation," Gen. Rudder said of the new 5-sided operational format. "We have a head start if we were to be activated."

More than 7,500 Texans from 60-plus cities in the state participated in annual unit training at Fort Polk. The T-O Patchers received $706,300 in pay at the end of camp.

Killed By Truck

DALLAS (AP)—A panel truck struck and killed Peter Van Arsdall, 13, as he alighted from a bus yesterday. Police held the truck driver blameless in the death of the son of Mr. and Mrs. S. P. Van Arsdall Jr.

One Prisoner At Medical Center Dies

SPRINGFIELD, Mo. (AP)—One of the 53 prisoners injured when guards broke up an inmate rebellion at the U. S. Medical Center Tuesday is dead.

Warden Russell O. Settle disclosed the number of injured Wednesday night when he announced the death of Richard Smith. The 24-year-old Salt Lake City man suffered a skull fracture when guards stormed the hospital wing held by prisoners.

One of the five guards held hostage for 16 hours, Robert B. Rosendahl, is hospitalized with severe cuts. His condition is fair. Seven inmates still are being treated.

Settle said the prisoners caused about $10,000 damage.

Smith was sentenced from Salt Lake City in February 1953 for violating federal motor vehicle theft laws and making threats to kill or harm the President.

Depot Agent Watches Woman In Suicide

PIGGOT, Ark. (AP)—Depot Agent Norman Harris saw Mrs. Homer Hanks, 57, walk toward the railroad crossing Wednesday as a train approached and frantically waved at her.

She smiled as if acknowledging a greeting. Then she was struck by the cotton belt freight train and killed.

Harris said Mrs. Hanks was partly deaf. She was carrying an umbrella that shielded her view.

Highway Funds To Be In Contracts By '60

WASHINGTON (AP)—D. C. Greer, Texas State Highway engineer, has reported that all federal interstate highway funds will be let to contract in Texas by November, 1960, should 1961 and 1962 funds not be forthcoming.

Ice Skater's Mate On Ice Too Much

SANTA MONICA, Calif. (AP)—An ice skater says her marriage to her rink partner cooled because he spent 12 to 14 hours daily on the ice without her.

"I became very lonely," Anne Holt, 29, testified Wednesday as she divorced Austin Holt, 33.

The Holts hold seventh ranking as world figure-skating pairs, she said. She is also an actress, whom TV fans have seen in "Dragnet" and Alfred Hitchcock thrillers.

The court ordered Holt to pay $300 monthly support for the couple's two children.

Payment To Railroad

WASHINGTON (AP)—Legislation directing the payment of $38,726 to the Galveston, Houston & Henderson Railroad Co. for expenses incurred in the alteration of its bridge over Brays Bayou in Houston, Tex., was signed yesterday by President Eisenhower.

FRONDIZI FOE — Rear Adm. Isaac Rojas, hero of the revolt that toppled the Peron regime in Argentina, has called for the resignation of President Frondizi. (AP Wirephoto)

Two Missing Buses Found In Mexico

MEXICO CITY (AP)—Two of three missing American buses have been found in Mexico. The U.S. Embassy said yesterday the other is expected to be located soon.

One bus was recovered in Ciudad Miguel Aleman, in the state of Veracruz, the embassy said. The exact location of the other is being withheld to facilitate its recovery.

"We are certain to recover the third bus shortly," an embassy spokesman said.

Hamish Turner, president of Carolina Scenic Trailways of Spartanburg, S.C., sent the three buses to Laredo, Tex., for sale to Mexican interests.

The potential buyer made a down payment of $4,200, promising to pay another $91,990 after testing the air conditioning. The buses were driven to Mexico May 24 and that was the last Turner heard of them.

Dist. Atty. Bismark Pope said in Laredo the Webb County grand jury is investigating. Pope said grand jurors, presently in recess, will convene tomorrow.

Robbed State Office To Get Publicity

SAN FRANCISCO (AP)—John Clytus told Judge Gerald Levin he robbed the state unemployment office of $1,500 not for the money but to get publicity for his literary efforts.

The judge let him off with a six-month jail term and five years probation, but warned: "This is not the best way to get publicity for your magnum opus."

Clytus, 29, was arrested several days after the holdup in April when he complained to police that "some dirty crook" broke into the Greyhound locker and stole the $1,500 he had hidden there.

He told Judge Levin he had intended to hold onto the money until he had sent a manuscript to a publisher.

Heart Massage Fails To Save Boy's Life

LIBERAL, Kan. (AP)—Twelve year old James Arnold's heart stopped Tuesday while a physician was sewing up his foot, cut in a lawn mower accident.

Dr. T. E. Wade opened the boy's chest and massaged the heart for 90 minutes until its action was restored. It failed to save James' life, however. He died Wednesday afternoon.

The boy was the son of Mr. and Mrs. Orbin Arnold who live near Tyrone, Okla. Dr. Wade said a heart ailment caused the boy's collapse while he was being treated.

Visual Care At Reasonable Cost!

You do not have to pay excessive prices. We charge only actual cost of lenses and frames—plus fee for examination and fitting of glasses.

Call Today For Appointment

Dawson Optometric Clinic

1906-26th St. Phone HI 3-4503

TASCO

Telephone Answering Service

At 2307 Ave. S

We are extending our services to the Snyder Area—7 years in Abilene.

Call HI 3-9343 For Information
Telephone Answering and Radio Dispatch

EARL BROWN, JR.

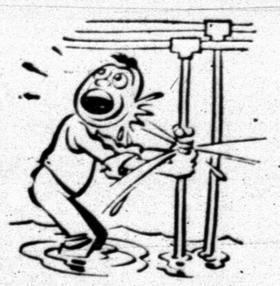

FIX IT UP FOR WINTER

Don't put off those needed repairs about your home this fall simply because the cash isn't handy. See us about a modernization loan that will make your home snug and tight . . . right now. Then pay us back by the month out of income.

Paying 3½% Interest On Savings

Snyder Savings & Loan Assn.

2805 Ave. S Phone HI 3-7441

Bell's Beauty Bar

3600 Hill Ave.

Phone HI 3-3685

STORM DAMAGE

See Us For Your Materials—Roofing, Siding, Nails, Roof Coatings and Roof Cement, Etc.

CALL US FOR FREE ESTIMATES

Full Line Of Unconditionally Guaranteed OLD SOUTH PAINTS

Kenner Lumber Co.

106 East Highway Phone HI 3-5122

4,000 CFM Evaporative Cooler

With Factory-Installed Pump, Float, Grille and Air Control. Big 1/3 H.P. Motor. Heavy Duty Steel Cabinet. Extra Large Cooler Pads.

● Rust Resistant Bonded Finish
● Cools 4 to 5 Rooms, Only $99.88

WHITE'S AUTO STORE

East Side of Square Phone HI 3-6592

TELEVISION LOG

THURSDAY PROGRAMS

KCBD-TV Channel 11 — Lubbock

3:00—Truth-Consequence
3:30—County Fair
4:00—Channel 11 Matinee
5:30—Hospitality Time
6:00—News, Spts.-Wthr.
6:15—Here's Howell
6:30—Decor
7:00—McKenzie's Raiders
7:30—Too Young to go Steady
8:00—Laugh Line
8:30—Ernie Ford
9:00—Groucho Marx
9:30—Bold Venture
10:00—Secret Agent 7
10:30—News, Wthr, Spts.
11:00—Jack Parr

FRIDAY

6:30—Con'tl. Classroom
7:00—Sign On
7:35—News
7:40—Cartoons
8:00—Richard Hottelet
8:10—Take Five
8:15—Capt. Kangaroo
8:30—Mary Stevens
9:00—On The Go
9:30—Levenson Show
10:00—I Love Lucy
10:30—13—Top Dollar
4—Top Dollar
12—Romper Room
11:00—Love of Life
11:30—Search for Tomorrow
12:00—Home Fair
12:15—News, Wthr., Fea
12:25—Take Five
12:30—As The World Turns
1:00—Jimmy Dean Show
1:30—Homespanity
2:00—The Big Payoff
2:30—The Verdict Is Yours
3:00—The Brighter Day
3:15—The Secret Storm
3:30—The Edge of Night
4:00—Guiding Light
4:15—Take Five
4:20—13—News
12—Cartoon Circus
4—Cartoon Circus
4:30—Cartoon Circus
5:00—Looney Tunes
5:30—Huckleberry Hound
6:00—13—News, Wthr., Fea
12—News, Wthr., Fea
4—Farm Ed
6:15—Doug Edwards
6:30—13—US Marshall
12—Swing West
4—Hollywood Playho
9:00—Line-Up
9:30—13—Person to Person
12—Person to Person
4—Markham
10:00—Final News, Wthr.
10:30—Bill Mack Show
11:00—Showcase
12:30—Sign Off

CHANNEL 4-12-13

Station Programs Same—Except Where Channel Number Shown

2:30—The Verdict is Yours
3:00—Brighter Day
3:15—Secret Storm
3:30—Edge of Night
4:00—Guiding Light
4:15—Take Five
4:20—13—News
12—Cartoon Circus
4—Cartoon Circus
4:30—Cartoon Circus
5:00—Looney Tunes
5:30—Huckleberry Hound
6:00—13—News, Wthr., Fea
12—News, Wthr., Fea
4—Farm Ed
6:15—Doug Edwards
6:30—13—US Marshall
12—Swing West
4—Playhouse
7:00—December Bride
7:30—Derringer
8:00—Zane Gray Theatre
8:30—Playhouse 90
10:00—News
10:30—Showcase

FRIDAY

7:00—Sign On
7:35—News
7:40—Cartoons
8:00—Richard Hottelet
8:10—Take Five
8:15—Capt. Kangaroo
8:30—Mary Stevens
9:00—On The Go
9:30—Levenson Show
10:00—I Love Lucy
10:30—13—Top Dollar
4—Top Dollar
12—Romper Room
11:00—Love of Life
11:30—Search for Tomorrow
12:00—Home Fair
12:15—News, Wthr., Fea
12:25—Take Five
12:30—As The World Turns
1:00—Jimmy Dean Show
1:30—Homespanity
2:00—The Big Payoff
2:30—The Verdict Is Yours
3:00—The Brighter Day
3:15—The Secret Storm
3:30—The Edge of Night
4:00—Guiding Light
4:15—Take Five
4:20—13—News
12—Cartoon Circus
4—Cartoon Circus
4:30—Cartoon Circus
5:00—Looney Tunes
5:30—Bugs Bunny Theatre
6:00—13—News, Wthr., Fea
12—News, Wthr., Fea
4—Farm Ed
6:15—Doug Edwards
6:30—13—Rawhide
12—Walt Disney
4—Rawhide
7:30—David Niven
8:00—Phil Silvers
8:30—13—Wanlybirds
12—Red Skelton Hour
4—Hollywood Playho
9:00—Line-Up
9:30—13—Person to Person
12—Person to Person
4—Markham
10:00—Final News, Wthr.
10:30—Bill Mack Show
11:00—Showcase
12:30—Sign Off

KRBC-TV CHANNEL 9, ABILENE

THURSDAY

3:30—County Fair
4:00—Command Performan
5:30—Little Rascals
6:00—News
7:00—Price Is Right
7:30—To Young to Go Stea
8:00—Laff Line
8:30—Tennessee Ernie Ford
9:00—You Bet Your Life
9:30—Masquerade Party
10:00—News, Weather
10:15—Com. Performance
Sign Off

FRIDAY

6:30—Con'tl. Classroom
7:00—Today
8:00—Today
9:00—Dough Me Mi
9:30—Treasurer Hunt
10:00—Price Is Right
10:30—Concentration
11:00—Tic Tac Dough
11:30—It Could Be You
12:00—Playhouse 60
1:00—Queen For Day
1:30—Haggis Baggis
2:00—Dr. Malone
2:30—From These Roots
3:00—Truth-Consequence
3:30—County Fair
4:00—Com. Performance
5:30—Little Rascals
6:00—News, Weather
6:15—NBC News
6:30—Boots & Saddles
7:00—Ellery Queen
8:00—Cavalcade of Sports
9:00—Thin Man
9:30—M Squad
10:00—News, Weather
10:15—Com. Performance
Sign Off

RADIO—SNYDER

KSNY—1450

MUSIC - NEWS - SPORTS

Big League Baseball

Everyday Weather

Keep Tuned To KSNY 1450

ALWAYS IN TUNE WITH YOU

RADIO

AUTOMOBILES B
AUTOS FOR SALE B-1
TRAILERS B-3
SCOOTERS—BIKES B-9
BUSINESS SERVICES D
HOME CLEANERS D-8
HAULING-DRILLING D-10
PAINTING-PAPER D-11
MISCELLANEOUS D-28
ANNOUNCEMENTS A
CARD OF THANKS A-3
PERSONAL A-5
EMPLOYMENT E
HELP WANTED MALE E-1
HELP WANTED FEMALE E-2
HELP WANTED MISC. E-3
SALESMEN, AGENTS E-4
INSTRUCTION F
WOMAN'S COLUMN H
CHILD CARE H-3
LAUNDRY SERVICE H-5
MISCELLANEOUS H-7
FARMERS EXCHANGE J
FARM SERVICE J-5
MISCELLANEOUS J-6
MERCHANDISE K
BUILDING MATERIAL K-1

BUTANE

Call Scurry Butane Company HI 3-3721 for prompt gas delivery. Sales & Service, domestic & commercial appliances.

FURNITURE

Frigidaire refrigerators, washers. Sylvania Television. Also large selection of quality furniture at King & Brown.

CARD OF THANKS

WE WISH to express our thanks to each of our Snyder friends for the flowers, cards and thoughtfulness in the death of our brother, C. S. Fondy of Sinton.

Mr. and Mrs. W. T. Murphree
The Fondy Brothers and Families

4,000 CFM Evaporative Cooler

With Factory-Installed Pump, Float, Grille and Air Control. Big 1/3 H.P. Motor. Heavy Duty Steel Cabinet. Extra Large Cooler Pads.

● Rust Resistant Bonded Finish
● Cools 4 to 5 Rooms, Only $99.88

WHITE'S AUTO STORE

East Side of Square Phone HI 3-6592

BUSINESS SERVICE

BUTANE

Call Scurry Butane Company HI 3-3721 for prompt gas delivery. Sales & Service, domestic & commercial appliances.

FURNITURE

Frigidaire refrigerators, washers, Sylvania Television. Also large selection of quality furniture at King & Brown.

ANNOUNCEMENTS A

CARD OF THANKS A-3

WE WISH to express our thanks to each of our Snyder friends for the flowers, cards and thoughtfulness in the death of our brother, C. S. Fondy of Sinton.

Mr. and Mrs. W. T. Murphree
The Fondy Brothers and Families

PERSONAL A-5

IT'S a thrill to see colors return to carpets cleaned with Blue Lustre. Barrow Furniture.

TRAILERS B-3

ONE WAY long distance or local trailer rental. Hitches furnished. Brownell Downtown 46 Station.

SCOOTERS—BIKES B-9

1955 ALLSTATE MOTOR SCOOTER. Bargain. Phone HI 3-4910.

BUSINESS SERVICES D

HOME CLEANERS D-8

FACTORY authorized sales and service for Electrolux. Free Home demonstrations call M. M. Mapes, HI 3-4722.

LACY'S CARPET and Furniture cleaning and pest control service. Free mothproofing with carpet cleaning. Dial HI 3-4271.

HAULING-DRILLING D-10

TRASH HAULING. Will haul any trash city does not pick up. $3.00 per pick-up load. H. A. Smith, Jr. Phone HI 3-3952.

PAINTING-PAPER D-11

Call C. R. Agee HI 3-4355 or HI 3-6122 for painting, paperhanging, texturing. Free estimates, courteous service. All work guaranteed.

MISCELLANEOUS D-28

STORM CELLARS. Concrete & Tile work. Free estimate. Any kind of new or repair work. No down payment. Three year terms. Phone HI 3-4975.

MARK EVERY GRAVE"—Exclusive designs. Clemmer Monument Works. Anson Highway, Abilene, Texas. Phone OR 3-8881, or HI 3-5758.

CESSPOOL SEPTIC tank. Pierce Moffett, 2150 O'Neal Street, Snyder, Texas. Dial HI 3-7179 or HI 3-5684.

CADDELL'S WASHING MACHINE REPAIR. Pick up and delivery wringer type and automatic. 1921 26th. Phone HI 3-3333.

CALL O. C. FLOYD for free estimates on concrete or tile work. Dial HI 3-7294.

EMPLOYMENT E

HELP WANTED MALE E-1

Needed one boy to help in kitchen at Sweet Shop 2506 Ave. G.

MECHANICS NEEDED. Chrysler experience preferred. Good Good steady income, paid vacation. Call or see Bennett Hoover, Lone Star Motor, Big Spring, Texas. Phone AM 4-7466.

HELP WANTED FEMALE E-2

OPENING FOR bookkeeping, receptionist and secretarial work. Please give age, experience, education and marital status. Must be permanent. Write Box F-2, % The Snyder Daily News.

HELP WANTED: Reliable lady for ironing. Phone HI 3-4200.

WAITRESS WANTED at Hickory House, Big Spring Highway. Apply in person.

IMMEDIATE PLACEMENT. Mature woman to work 4 to 5 hours daily servicing Avon customers in her vicinity. Excellent income opportunity. No experience necessary. We train you. Must act at once. Write District Manager for appointment, 1515-B Sycamore, Big Spring, Texas.

HELP WANTED MISC. E-3

HELP WANTED: Inside and outside. Apply at Sandwich Shop 500 East Highway. References required. Prefer men or boys on the inside.

SALESMEN, AGENTS E-4

NEED SALESMAN to travel 100 mile radius of Snyder. Must know building materials. Write Box J-4 % Snyder Daily News stating experience.

INSTRUCTION F

HIGH SCHOOL OR GRADE SCHOOL AT HOME. Text furnished. Diploma awarded. Low monthly payments. For free booklet write: American School, Dept. 8, Box 1562, Odessa, Texas.

WOMAN'S COLUMN H

CHILD CARE H-3

CARE FOR your children day and night. Free transportation. Mrs. J. C. Beavers, 50 25th Street. Phone HI 3-3836.

BABY SITTING Day or Night in my home. Mrs. Frankie Green 304 36th Place. Phone HI 3-9429.

WILL KEEP a small child in my home. Fenced back yard, excellent care. HI 3-9736, 503 32nd St.

LAUNDRY SERVICE H-5

IRONING WANTED: 1404 24th, Street.

IRONING WANTED: 2510 Ave. V.

MISCELLANEOUS H-7

WANTED: WASHING, Ironing and baby sitting. Mrs. Stanley Green, 2800 Ave. G. Phone HI 3-4209.

FARMERS EXCHANGE J

FARM SERVICE J-5

ONE WAY plowing, grain sowing, crop planting and listing. John Bruton, phone HI 3-7383 or HI 3-7438.

CUSTOM PLOWING, one way listing, planting and combining. J. B. Early, Sr. Call HI 3-7438.

CUSTOM PLOWING, one way listing, planting, combining and flat breaking. J. B. Early, Sr. Call HI 3-3668.

MISCELLANEOUS J-6

IRRIGATION test holes and water wells. Phone HI 3-9093, Preston Wilson, Box 862.

FOR SALE: Steel water tank 6x6 and 12 ft. steel pipe tower. Bargain. Eddyine Boren, HI 3-4986 or Jack Darby, Rt. 1.

MERCHANDISE K

BUILDING MATERIAL K-1

FOR SALE: Nine steel casement windows $65.00. Call HI 3-5660.

PAY CASH AND SAVE!

Strong Barn Corrugated Iron $9.95
2x4 & 2x6 Good Fir $7.95
1x6 Dry Pine Sheathing $5.95
24x24 2 Lt. Window Units $9.95
215 Lb. Comp. Shingles Economies $5.25

VEAZEY CASH LUMBER CO.

Lamesa Hwy. Ph. HI 3-8612

Phone HI 3-5436, Snyder Daily News want ads go into over 6,000 homes daily.

MERCHANDISE K

DOGS, PETS, ETC. K-1

FOR SALE

AKC Registere Male

BOXER PUP

Six Weeks Old Show Dog Quality

CALL HI 3-5566

HOUSEHOLD GOODS K-4

Phone HI 3-3342 if you want to buy or sell used furniture. Nichols Furniture and Upholstry

FOR SALE Bedroom suite with blond finish $75. 139 Midkiff. HI 3-6218.

SEE GILES for new and used furniture. We buy and sell. 2012 Avenue S. Phone HI 3-6552

Sewing Machine Rentals, Repair Service, Supplies. Allen Sewing Machine Center. 3130 25th, Snyder. Dial HI 3-4812

IF YOU care anything to sell call HI 3-3622. Used furniture, stoves, kilns, or anything of value. We sell six days a week. 1801 24th. Sister

FOR SALE GE electric dryer, new, one half price. Call HI 3-5656

MISCELLANEOUS K-11

ONE SEVEN foot television tower with antenna and rotator. Phone HI 3-3012

PUMPS CLOSE out Bargain 2-½ H.P. and 3-2 H.P. Goulds Jet Pumps. Deep or shallow well service. Suitable for lakeside cabin, etc. Contact Morrison Supply Company, Sweetwater, Texas.

Trash can holders, clothes line poles, wrought iron work. Merrell's Blacksmith Shop, Big Spring Hwy. Phone HI 3-9124

TRAILER HOUSES K-16

FOR SALE Nice 29 foot house trailer. Call HI 3-9868

MIKE HAMNER MOBILE HOMES

Your Authorized Dealer For SPARTAN—"M" SYSTEM—SPARCRAFT

Trailer Supplies and Accessories

We Trade for Anything

8% —Up to 7 years financing

On Air Base Rd —Just Off Hwy. 80 West

Ph. OR 3-8481—Abilene, Texas

Ph. AM 3-3781—Big Spring

HAVE MIDWAY trailer 15 ft. to 56 ft. Palace Weekenders 16 ft. to 50 ft. and Sovereign 45 Thoroughbred 10 ft. to 22 ft. Close Trade-in Lumber. Open Sunday afternoon from 1 o'clock to 5 o'clock p.m.

TO BUY, SELL OR TRADE USE CLASSIFIED

Use Classified Ads

RENTALS L

BEDROOMS L-1

ROOMS, $4.00—$5.00—$6.00 per week. 2308 26th Street. 4 blocks west of bus station.

FURNISHED APTS. L-3

ONE of the most beautiful two bedroom apartments in Snyder with wall to wall carpet. Air conditioned, and all new furniture. Come in and see this lovely apartment at 1901 Coleman. HI 3-9873.

THREE ROOM and bath conveniently located. Apply North downstairs apartment 3001 Ave. S.

TWO ROOM and three room furnished apartments, also two bedroom apartments with or without TV. Jack and Jack Realty Phone HI 3-3452

EFFICIENCY apartment with or without TV. 306 28th Street.

MODERN APARTMENT

In year 'round air conditioned building, completely furnished, carpeted, tile bath, electric kitchen. The very finest available. Rent $110.00 per month, all bills paid. Also available on long term lease.

The Canyon Co.
905-25th St.
Phone HI 3-6311

EAGLE MOTEL

Catering to commercial and working men. Maid service, free TV, wall to wall carpet, ceramic tile showers, air conditioned, panel ray heat and telephones. Reasonable rates by day or week.

1 MILE WEST OF SQUARE. ON U. S. 180

FURNISHED APARTMENTS, nice concrete block building, bills paid. Thornton Apartments—Merrill Avenue, Bobeland Addition. Phone HI 3-4606.

FOR RENT Three room furnished apartment. Bills paid. 2101 27th Street. Phone HI 3-5994

Furnished apartments and bedrooms with maid service and carpet. Lamesa Highway. 180. Phone HI 3-6692. The Skyline Motel.

LARGE NEAT two bedroom. Warm, furnished apartment. Air conditioned. 1614 Cinderella.

AN ASSORTMENT of Air Conditioned Apartments. Bills paid. 806—26th Street.

BAR-V-MOTEL, near school, furnished apartments, motel rooms, refrigerated air conditioning, and telephones. Reasonable rates. HI 3-3413

Uptown Living. Bills paid, completely furnished. Telephone, television available. Three and one-half blocks West of town square. 2209 25th Street. Call HI 3-6753

ATTRACTIVE APARTMENT 1 block south of Furrs. Antenna for TV. Furnished. 1908 27th Street.

A NICE FIVE room furnished apartment with wall to wall carpet, modern kitchen, TV antenna, air conditioned, and garage. Also single efficiency apartment. Phone HI 3-5987 or 3-5362

Two room and bath efficiency apartment. Bills paid, $40.00 per month. Couple or individual. 607 29th Street.

FURNISHED APTS. L-3

FOR RENT Two four furnished apartments. Private baths and entrance. Air conditioned. Hill part of A. Powell Addition. Ave. E. Phone HI 3-4624

For Rent 3 Room furnished apartment, bills paid. Upstairs, 300 E. 28th. $50.00 per month. Phone HI 3-7166

FOR RENT—Furnished 4-Rooms and Bath. Two Bedroom, duplex Apartment. Air Conditioned. Call HI 3-3606

CLEAN, MODERN two rooms and bath $45.00 bills paid. 306 26th Street.

FOR RENT three room furnished apartments. 1704 Ave. R.

LARGE THREE room furnished apartment. Air conditioned, bills paid. 401 East 26th.

FURNISHED APARTMENT. No children. 2403 25th. HI 3-3241

UNFURNISHED APTS. L-4

TWO BEDROOM unfurnished house $45.00 per month. 1202 23rd Street. Phone HI 3-3693.

Unfurnished three room duplex. 2806 Ave. X. To see Phone HI 3-4502 or HI 3-6486

CREST APARTMENTS

Nice clean, well located two bedroom unfurnished apartments. Upstairs—$45 and downstairs—$55. For more information call HI 3-5873. See at 1907 Coleman.

FOR RENT, small one bedroom house. $30 a month. All bills paid. Inquire at 2104 Ave. S back of the Premier Station on Sudan Highway.

Two bedroom unfurnished Wayman Apartments 1901 Coleman, downstairs. Call Pope at HI 3-5488 or after 6 at 3-7166

TWO 2-BEDROOM Wayman apartments at 1908 Coleman. Call HI 3-3082 for appointment.

FURNISHED HOUSES L-5

NICE THREE room furnished duplex. All bills paid. Phone Merle Newton Realty, HI 3-6928

FOR RENT trailer spaces, Bendix washers, bills paid. See J. A. Woods, 1511 Ave. R. Phone HI 3-5624.

FOR RENT Two room furnished house, Bendix washer, bills paid. See J. A. Woods, 1511 Ave. R. Phone HI 3-5624

3 room brick and tile house. Lots of storage space. Nice and clean. Special summer rates. 1900 Ave. U. HI 3-6676.

THREE ROOM house for rent. Furnished or unfurnished. Phone HI 3-6758

FREE!
RENT TO COUPLE ONLY

Furnished 3 rooms & bath house, utilities paid in exchange for daily house work, no cooking—Husband must be employed. Tel. HI 3-6308 or HI 3-5171

THREE ROOM furnished house, all modern. 2609 Ave. U. Apply 2608 Ave. U.

FOR RENT, Furnished or unfurnished three bedroom house. Call HI 3-4483

Furnished house, all new. Two bedroom. 1912 15th Street. Phone HI 3-7167

FURNISHED TWO-room house, $9.00 week. Furnished apartments, $12.50 week. Phone HI 3-3866. 1005 West 25th Street. Phone HI 3-3866

RENTALS L

UNFURNISHED HOUSES L-6

TWO BEDROOM unfurnished house for couple. Will consider one small child. No pets. 1304 30th Street.

3 room tile house with shower in Van Roeder Addition. Furnished new air conditioner. $35.00 month. Phone Sid Worrell HI 3-5020 day, or HI 3-5116 night.

TWO BEDROOM and three bedroom unfurnished houses. Jack & Jack Realty Phone HI 3-3452

SIX ROOMS and bath. Seven miles west on Lamesa Highway. Two small children accepted. Phone HI 3-3960

REDECORATED SEVEN rooms, two bath house. Phone HI 3-4867 or call at 2507 Ave. Z.

FIVE BEDROOM house, for rent, unfurnished. Gracious living for the large family. Phone HI 3-6518

THREE ROOM unfurnished house with bath. $30 per month. Phone HI 3-4252 or HI 3-6156.

TWO BEDROOM home, unfurnished, see at W. K. Higham and Sons Housemovers, Big Spring Highway.

REAL ESTATE M

BUSINESS PROPERTY M-1

FOR SALE OR TRADE
LONE STAR HOTEL

Small down payment, or house trailer, late model car, or small house. Can be seen by appointment only.

FRANK REFF
405 East Hwy. Phone HI 3-9251

HOUSES FOR SALE M-2

FOR SALE, Equity in two bedroom, air conditioned home with attached garage and fenced in back. Phone HI 3-5416 or inquire at 311 34th.

FOR SALE Large three bedroom house, good water well. Address Addition. $500.00 down. Phone HI 3-3057

BELMONT ADDITION

Clean two bedroom with car port and storage on pavement. Extra large lot. Buy equity and assume monthly payments of $48.50

CHOOSE YOUR COLORS

On this large three bedroom, two bath, now under construction. Large living and dining, plumbed for washer, air-conditioned, central heat, 40 gallon glass lined water heaters, attached garage with large storage. Gas yard lights, and on pavement. $400.00 cash down payment, and ask us about closing costs.

To Build or Buy See

PINNELL REALTY CO.

1712-25th

HI 3-3524 HI 3-6556

HI 3-4569

REAL ESTATE M

HOUSES FOR SALE M-2

HOUSE FOR SALE Two Bedroom home, FHA Loan, Small Down Payment, Low Monthly Payments. 111 36th Street. Phone HI 3-1702

EQUITY IN 3 bedroom house. $300 Payments $55. Call HI 3-5476

FOR SALE Newly redecorated and air conditioned home. Two bedroom and large den. Fenced yard and T.V. tower. Will sell equity or refinance. See at 505 32nd.

TWO BEDROOM HOUSE
604 34th STREET

FHA Loan
Balance on house $5,000
Payment $52 a month
Down payment $1,000
Call HI 3-3295 or
at 1200 20th

NEW FHA HOMES

306 32nd Street—3 Bedroom, 1½ Bath Home now under construction and to be completed in about 3 weeks. $350.00 down payment plus closing costs will move you in this quality home.

308 32nd Street—3 Bedroom, 1 bath home now nearing completion. Buy now and pick your own color schemes. $350.00 down plus closing costs moves you in.

SCOTT & SCOTT
REALTY COMPANY
1907 40th Street
Dial HI 3-6306 or HI 3-6307

WE OFFER FOR YOUR INSPECTION

A fine ranch home on about one acre. This 2,360 sq. ft. home has 3 bedrooms, two baths, panelled den, large living room with fire place and lovely modern kitchen. Priced for quick sale at $17,900.

One of the finer homes in Colonial Hills, 3 bedrooms, two baths, panelled den and kitchen and many other extras. A real bargain at $26,500.

What you have been waiting for, a medium priced three bedroom house with 1½ baths, close to High School. Equity of only $1,750 and attractive monthly payments.

2 Bedroom on Ave. X $3,000 with $250.00 down and payments of $36.18.

Mrs. W. A. Wells
Mrs. Bill Brown
JACK & JACK REALTY
Phone HI 3-3452 Phone HI 3-5642
611 East Highway

REAL ESTATE M

HOUSES FOR SALE M-2

HOUSE FOR SALE Two bedroom and den located in High and Park. Reasonable. HI 3-4982

FOR SALE Two houses 2310 Ave. O and 210 31st St. Call HS 3-3351 after 5:30 p.m. Each house shown by appointment only.

REAL ESTATE

NEW—over 1 Barn, Many Extras $850.00 Down. Payments $72.00. A Real Buy.

New 2 Barm, Fenced Yard, Payments $52.00, $650.00 Down.

MERLE NEWTON REALTY
2612 Ave. F Phone HI 3-6928

Key to lots o' livin'.. BUY A HOME—FIRST

1. 3 bedrooms on fenced corner near schools; monthly payments $71.00 . . . a STEAL at $1,250.00 down.
2. Immaculate small 2 bedroom home on 30th St. Attached garage. $250.00 down . . . payments: $55.00 per mo.
3. The very nicest buy we have ever had in Colonial Hills for $21,500.00. Will carry VERY large loan.
4. New 3 bedroom brick, 2 baths, double garage. Choose your colors . . . VERY low down payment.

"Don't wait — we sell 'em!"

H & H DEVELOPMENT CO.
503 E. Highway
Dial HI 3-9326

For Sale—Plywood boat with steering wheel, 15 h.p. Evinrude Fastwin motor & trailer.

For Sale—One 14' Lone Star boat with 12 h.p. Buccaneer motor & trailer.

For Sale—One 12 h.p. Buccaneer motor. Nearly new.

ROY V. LASHAWAY
TRAILER SALES
East Hwy. Phone HI 3-4994

REAL ESTATE M

HOUSES FOR SALE M-2

NEW THREE bedroom home, FHA loan, $60 monthly payments. Call HI 3-5402

BUY NOW while prices are low. New three bedroom, professionally decorated. Two full baths, plantation cabinets with formica and mahogany paneling, forced air heating, some of the many features of this fine home. Located only two blocks from high school. 2404 25th. All this for only $950 down plus closing cost. HI 3-4884 for appointment and more information.

LOTS FOR SALE M-4

LOTS FOR SALE One block west of Hermleigh school. Two air-conditioners. Phone HI 3-4625, Snyder.

REAL ESTATE M

FARMS-RANCHES M-6

EXCELLENT 2,000 acre ranch. Well fenced, plenty water, five wells, some minerals, near highway. If immediate will take $35.00 per acre. Also trade for market price cattle. Owner L. N. Ray, Brandon, Colorado.

FOR SALE-TRADE M-11

FOR SALE OR TRADE general store in Knox Rockler County, 18 miles west of Lubbock. Nice school and large churches. Clear of debt, value $4,200.00. Will trade for property or near Snyder. Give or take difference. Phone 2201, Moore Grocery, Snyder, Texas.

SALE-SALE-SALE

NOW HEAR THIS—In Appreciation, and for the benefit of the over 300 customers who have made our first year a success—and have kept us in business in Snyder, W&W Red Barn is staging our first ANNUAL MONEY-SAVING — BARGAIN BUYING CUSTOMER APPRECIATION SALE.

If Your Credit Is Good—Financing is NO Problem!

1957 OLDSMOBILE 88 4-door Sedan. A red and white finish, a glamorous car with Hydramatic and air conditioner. Reg. 2195.00. ..... $1795:00

1957 CHEVROLET Bel Air 4-door Sedan. As clean as can be found. Power brakes and Turboglide Transmission. A real ready-to-go car. Reg. 1895.00. $1695.00

1957 FORD Custom "300" 2-door Sedan. Overdrive, radio and heater. A sharp looker and runner. You'll be sharp if you look at this one. Reg. 1495.00. $1295.00

1957 FORD Custom "300" 4-door Sedan. Fordomatic, two-tone green. A going Jessie. Heat and music. A steal. Reg. 1595.00. ..... $1395.00

1957 FORD Custom "300" 4-door Sedan. Standard shift, factory air conditioner. For someone who wants to be cool but conservative. Reg. 1695.00. . . $1450.00

1956 CHEVROLET 210 2-door. 6-cylinder, Powerglide, radio and heater. Exceptionally clean. Look no further—This is it. Reg. 1195.00. ..... $995.00

1956 FORD Customline 4-door Sedan. Factory air, standard shift, radio and heater. Solid and Clean. Reg. 1295.00. ..... $1095.00

1956 CHEVROLET Bel Air V-8 2-door Sedan. Powerglide, radio and heater—Sorta lime-green color—Real purty and needs a home. Reg. 1295.00. .... $1095.00

1958 MORRIS-MINOR 2-door Sedan. Radio, heater, and WW tires. A perfect little auto—Gasoline savings will nearly make your payments for you. A real bargain. Reg. 1495.00. ..... $1295.00

1955 OLDSMOBILE Super 88 4-door Sedan. Hydramatic, radio and heater. Probably the biggest steal in Snyder—A bargain priced way too cheap for it's kind. Reg. 1195.00. ..... $895.00

1954 CHEVROLET 210 4-door Sedan. Green and white, Powerglide, furnace and organ. Just what the doctor ordered. Reg. 695.00. ..... $595.00

1954 FORD Customline V-8 2-door Sedan. Kinda maroonish color and a real good old work horse. Reg. 695.00. ..... $595.00

1954 BUICK RM 4-door Sedan. Completely powered and air conditioned—Let's talk turkey on this one—Real clean and it's built in luxury and comfort still remains. Reg. 1295.00. ..... $995.00

1955 FORD 6 ½-Ton Pickup. Now, boys, here's one that will do the job, and she ain't got a new price. Reg. 895.00. ..... $695.00

1953 BUICK Super V-8 4-door Sedan. Green and white. Really fine tires and a "Darn good ole car." Thousands of miles of trouble free service. Bargain priced. Reg. 595.00. ..... $395.00

1952 FORD V-8 ½-Ton Pickup. Best looking old pickup in West Texas. You'll be proud to own this only. Reg. 495.00, ... $350.00

1951 PONTIAC 4-door Sedan. Bronze color, exceptionally clean. A solid piece of transportation clean enough to enjoy. Reg. 395.00. ..... $295.00

1946 PLYMOUTH 4-oor Sedan. Nice looking for it's model and has four nearly new tires. This is a real buy. Reg. 145.00. ..... $124.95

1951 FORD V-8 4-door Sedan. This car was caught in our storm the other night and 'shore do look the part,' but has good tires, a cracker jack good motor and transmission. ..... "You Price It"

WE SPECIALIZE IN THE SALE OF THE BRITISH MOTOR LINE OF FOREIGN CARS, THE MORRIS-MINOR IN PARTICULAR.

Financing done through Southwestern Investment Co. and Universal C.I.T.

EVERYBODY DRIVES A USED CAR!

W&W RED BARN

610 E. Highway Phone HI 3-4242

Milas R. Wood · Joe T. Williamson

WAIT UNTIL YOU SEE THEM!

These Lovely Economy Homes In

PARKWAY ADDITION NO. 2

YOU CAN NOW OWN A BEAUTIFUL NEW THREE BEDROOM HOME FOR ONLY . . .

$60 A MONTH

And Just **$250.00** Moves You In

. . . ASK ABOUT THE MANY WONDERFUL FEATURES!

Stardust Construction Co.

"Builders Of Homes For Thrifty People"

CONTACT

JOHNNIE JOHNSON

Sales Representative

At Field House In Parkway Addition No. 2

PHONE HI 3-7452

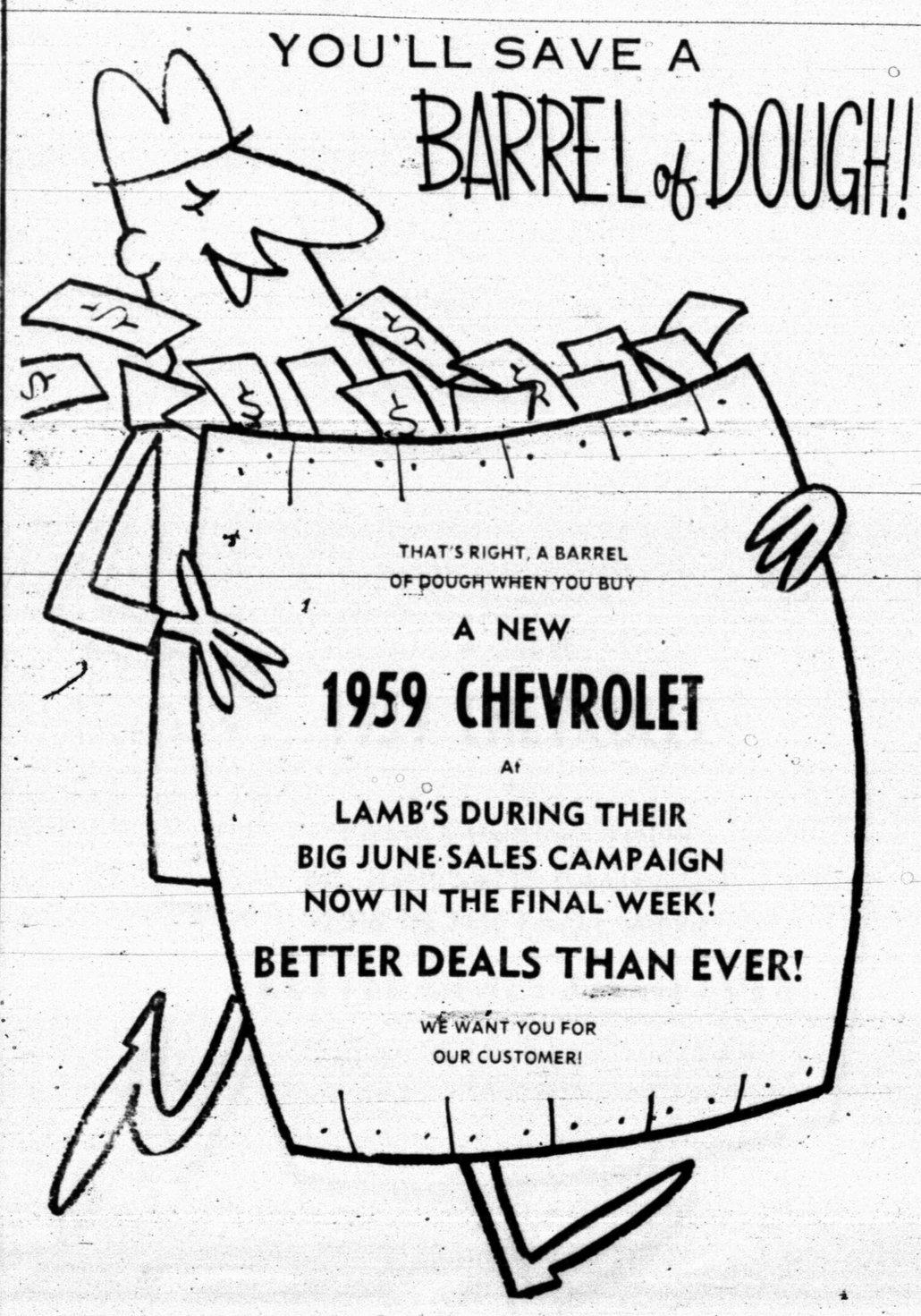

YOU'LL SAVE A BARREL of DOUGH!

THAT'S RIGHT, A BARREL OF DOUGH WHEN YOU BUY

A NEW

1959 CHEVROLET

At

LAMB'S DURING THEIR BIG JUNE SALES CAMPAIGN NOW IN THE FINAL WEEK!

BETTER DEALS THAN EVER!

WE WANT YOU FOR OUR CUSTOMER!

LAMB CHEVROLET COMPANY

25th. & Avenue H Phone HI 3-5456

Soup 'n a Sandwich!

Quick, easy, delicious.

Cool summer meals need one hot dish. Soup is ideal . . . so quick and easy to prepare . . , so nourishing good! Have a sandwich with soup as your "one hot dish" on every summer day. It's quick. It's easy. Thrifty, too! Soup's ready in just 4 minutes . . . costs less than 7c a serving.

Save on nationally advertised brands at Piggly Wiggly . . . and save S & H Green Stamps . . . DOUBLE every Tuesday, with $2.50 purchase or more.

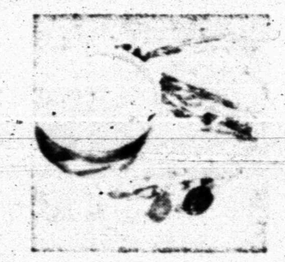

Kraft's, 8-Oz.
FRENCH DRESSING 25c

Kraft's, Qt.
SALAD OIL 51c

Kraft's
SPAGHETTI DINNER . . . 29c

Nabisco, All American, Assortment, 1-Lb. Box
COOKIES 49c

O'Cedar, 16-Oz. Bottle
FLOOR POLISH 49c

Ronco, 12-Oz. Bag
MACARONI 19c

1-Lb. Carton
MIRACLE MARGARINE . . 29c

Ritz, Cello Bag, White or Colored, Pkg.
PAPER NAPKINS 10c

Pert, 200 Count Poly Bag
PAPER NAPKINS 29c

Bama, 18-Oz. Jar
PEANUT BUTTER 43c

Lucky Strike, No. ½ Can
TUNA 25c

Betty Sour, Dill or Kosher Dill, Qts.
PICKLES 25c

Suzan, Qt. Jar
SALAD DRESSING 37c

CRACKERS Krispy, 1-Lb. Box **25c**

PINEAPPLE HTX, Broken Slices, No. 2 Can **20c**

GRAPE JUICE Betsy Ross, 24-Oz. **29c**

Waxtex, 75 Count
SANDWICH BAGS 22c

Just Made, ½ Gallon
ORANGE DRINK 39c

Deer Brand, No. 303 Can
GREEN BEANS . . . . . 2 for 25c

No. 300 Can
RANCH STYLE BEANS 15c

White Swan, No. 300 Can
PORK & BEANS . . . . . 2 for 25c

Marshall, No. 300 Can
SHOESTRING POTATOES . . . 2 for 25c

MODESS
12-Ct. Box
Reg. or Super **33c**

SUGAR Imperial 10-Lbs. **47c**

APPLES Comstock Pie Sliced No. 2 Can **19c**

MARGARINE Golden Mist, 1-Lb. Carton **12½c**

TOMATO SOUP Campbell's No. 1 Can 2 Cans **23c**

NOODLE SOUP With Chicken, Campbell's No. 1 Can . . . . . 2 For **35c**

BACON Armour's Star Sliced, Lb. **55c**

FRANKS E&R, Plainsman Tender 3-Lb. Cello **99c**

Spread Cheese, Nu-Tast 2-Lb. Box **69c**

Backbones Pork, Fresh Country, Lb. **59c**

MEAT Hamburger, Fresh Ground, Lb. **39c**

USDA CHOICE

Loin Steak Pinbone, Lb. **79c**

Club Steak Lb. **89c**

Chuck Roast Lb. **55c**

HENS Fresh Frosted, 4-6-Lb. Avg., Lb. **33c**

TOMATOES Fresh Carton Each **12½c**

BANANAS Golden Fruit, Lb. **12½c**

SQUASH Fresh, Yellow, Lb. **7½c**

CANTALOUPES California, No. 1, Lb. **7½c**

LETTUCE Firm Heads, Lb. **10c**

ORANGES Fresh, California, Lb. **14c**

PEACHES Fresh, California, Lb. **12½c**

ORANGE DRINK Libby's Frozen 6-Oz. Can . . **12½c**

CAULIFLOWER Silverdale 10-Oz. Pkg. **19c**

CUT OKRA Hills-O-Home 10-Oz. Frozen Pkg. **15c**

Chicken Thighs Swanson's, Frozen, 1-Lb. Pkg. **59c**

Bayer's Tins, 15c Size
ASPIRIN 12½c

Listerine, 3-Oz. Bottle
ANTISEPTIC 33c

WE GIVE S&H GREEN STAMPS

DOUBLE WED.
With 2.50 Purchase or More

Helene Curtis, Reg. 1.29 Size, Plus Tax
SPRAYNET . . . 89c

Brylcream 1 large tube & 1 medium tube, Plus Tax **79c**

D&H SUPER MARKET
DAVIS & HUMPHRIES, OWNERS & OPERATORS