TUESDAY

THE SNYDER DAILY NEWS

VOL. 16, NO. 177 SNYDER, TEXAS (79549) TUESDAY, NOVEMBER 23, 1965 EIGHT PAGES—PRICE 5c

Southern California Hit By Floods, Mud Slides

LOS ANGELES (AP) — Record - breaking rains swamped Southern California today in a sea of mudslides and flooded streets, isolated the desert resort of Palm Springs, knocked out power, closed schools and caused evacuation of scores of families.

More than three inches of rain have fallen since Sunday in the second storm in a week. The Weather Bureau forecast at least four more inches by Wednesday and another storm loomed for Thursday.

All roads to Palm Springs were closed Monday night when flash floods roared down from the San Jacinto Mountains and flooded highways. Helicopters picked up stranded motorists. Power was out in the area for 45 minutes.

Fight fans heading for the Cassius Clay-Floyd Patterson match in Las Vegas — some with $100 tickets — were stranded in Los Angeles when airlines canceled late-afternoon flights. Planes coming in from other points also by-passed Las Vegas because of bad weather.

Continual rains delayed removal of tons of muck and rock which sheared off from Pacific Palisades Monday, blocking a 200-yard stretch of Pacific Coast Highway. A beach refreshment stand was flattened.

Five hundred children were evacuated from an elementary school in the Ventura County community of Thousand Oaks, northwest of Los Angeles, when officials feared a mudslide might block the only access road.

In the nearby Simi Valley, where 200 homes were damaged when a flood - control channel collapsed in last week's storms, emergency crews bulldozed the debris-filled channel.

More than 100 families were evacuated during the night from canyon homes rimming Los Angeles after mud slides threatened.

The San Bernardino Mountain resort of Big Bear was virtually isolated when all but one back road were closed by slides.

Up to 16 inches of rain has been reported in some mountain areas.

The Army Corps of Engineers maintained a 24-hour operation in the Emergency Flood Control Center in Los Angeles. Officials feared flooding in areas where the ground was already saturated.

Added to last week's 5.25-inch rainfall, the November total in Los Angeles of more than eight inches made the month the wettest in Weather Bureau records. The highest prior November was in 1900, when 6.53 inches fell.

The torrential rains have been caused by a large low-pressure area hovering over California and the Northwest.

The weather system was expected to bring very heavy snowfall to mountain areas in northern and central California.

RECEIVE SERVICE AWARDS—This group received service awards at Monday night's Fire Department banquet. From left are N. W. Autry, who received his 10-year chief emeritus badge; Bill McCright, five-year pin; Kenneth Terral, five-year pin; Joe Vincent, 15-year pin, and Kenneth Wood, 15-year pin.

FIREMAN-OF-THE-YEAR—Doug McGlaun, right, named "Fireman of the Year" at last night's banquet, receives an award from Roy Meador.

McGlaun Is Named Top '65 Fireman

Highlighting the 33th annual Snyder Fire Department Banquet last night, Doug McGlaun was named "Fireman of the Year" and service pins were presented to five other members of the department.

The banquet, attended by firemen, their wives and guests, was held in the Central Elementary School Cafeteria.

N. W. Autry received a 10-year chief emeritus badge and other service awards went to Kenneth Wood and Joe Vincent, 15 years each, and to Bill McCright and Kenneth Terral, five years each.

Firemen who had 100 per cent attendance at drills during the past year included G. L. Autry, Kenneth Wood, Leonard Keller, Doug McGlaun, Bill Engler, Benny Benitez, Bill McCright, Wayne Jones, Ross Rochell, Butch Martin, Mickey Nunley, T. V. Early, Darby Scott and Tommy Guynes.

Fire Chief Alfred Kohl's annual report showed that Snyder Firemen answered 234 alarms during the past year. Insured fire losses in the city totalled $30,071, which is $27,897.56 below the figure for the previous year.

Roy Meador of KSNY radio presented McGlaun with a gift after he was named "Fireman of the Year."

Floyd Allmand, firemen's president, welcomed the group and Joe Williamson responded to the welcome. G. L. Autrey introduced Bob Murphy of Nacogdoches, third vice president of the Texas Firemen's Association. Murphy was master of ceremonies. Also appearing on the entertainment portion of the program was Don Browning, who presented a pantomime act.

Soft Landing Is Delayed

PASADENA, Calif. (AP) — Technical problems have caused another postponement in the U.S. Surveyor project, an attempt to soft-land a television camera on the moon.

The launching, oritinally set for 1963, has been delayed several times by difficulties which have resulted in congressional investigations.

A spokesman at the Jet Propulsion Laboratory said Monday the launch couldn't take place until at least May 1966. It had been scheduled for February.

The 2,300-pound Surveyors are designed to televise close-up pictures after they land on the lunar surface.

Says Actor Will Run

SAN FRANCISCO (AP) — Gov. Edmund G. Brown predicts that actor Ronald Reagan will be the 1966 Republican candidate for governor of California.

UN Oks Slate On Disarmament Talks

UNITED NATIONS, N.Y. (AP)—The U.N.'s main political committee today approved a proposal for a World Disarmament Conference by 1967. It urged that consultations begin immediately on the creation of a preparatory committee.

The United States voted for the proposal and agreed to take part in the consultations, but Ambassador Arthur J. Goldberg reserved decision as to whether the United States would attend the world conference itself.

The vote on the Asian-African resolution was 91-0 with France abstaining and Nationalist China not taking part.

Goldberg indicated that the presence of the Peking government in a disarmament conference would not bar U.S. participation if there was any prospect that the meeting would be meaningful.

The decision on the ultimate U.S. role, he said, would depend on the outcome of the preliminary planning.

Red Chinese participation in the proposed parley was placed in doubt Monday by Albania, considered Peking's spokesman in the United Nations.

Albanian Ambassador Halim Budo told the committee that Communist China would shun any world arms conference held under U.N. auspices until it is given the seat held by Nationalist China in the world forum.

Anxious to head off such a rejection from Peking, the sponsors of the resolution omitted any specific role for the United Nations in proposing arrangements for the parley.

Soviet Ambassador Nikolai T. Fedorenko urged at the outset of debate last week that the conference be convened not later than mid-1966 with Red China taking part.

Thanksgiving Service Set Wednesday

The annual city - wide Thanksgiving Service will be held Wednesday evening at the First Baptist Church.

Snyder Jaycees, who initiated the city-wide service several years ago and who continue as the sponsor in cooperation with the Ministerial Alliance, decided to change the time for the service this year to Wednesday night. Previously, the service has been conducted on Thanksgiving morning.

Wednesday night's service will begin at 7:30 o'clock. Several local churches will forego their regular mid - week services so that members may attend the community service, while others will change the time for their Wednesday services to avoid conflict.

The Rev. Miller Robinson, pastor of Colonial Hill Baptist Church, will bring the Thanksgiving message at the city - wide service. Music for the service will be directed by Bill Poe, music director at Northside Baptist Church.

The sponsoring organizations are hopeful that the change to Wednesday evening will increase attendance at the service.

Outposts Feared Taken By 'Cong

SAIGON, South Viet Nam (AP)—A district town on the central coast of South Viet Nam held out today against a force of about 2,000 Viet Cong attacking it for the second day. Five other government posts in the area were feared overrun by the Communists.

A government relief force was driven back and had to withdraw after hard fighting, a U.S. military spokesman reported.

Reports tonight said the district town of Tuy An was quiet once more. During the day the Communists reportedly had it cut off from the land side. U.S. Navy ships off the coast were reported trying to drive them off with artillery barrages, and U.S. planes also pounded the attackers.

In the air war, U.S. Air Force jets braved heavy antiaircraft fire to destroy one Soviet-supplied missile site 34 miles northwest Hanoi Monday and to smash the vital radar equipment at another surface-to-air missile installation 41 miles northwest of the North Vietnamese capital, a U.S. spokesman reported.

They were the 16th and 17th missile sites attacked by U.S. planes since July. The spokesman said a missile was hit on its launching pad at the site 34 miles northwest of Hanoi and a sheet of fire flashed across the site. All the attacking planes returned safely, the spokesman added.

The Viet Cong struck early Monday against Tuy An, two outposts and three militia positions. Communications were lost with all the posts except Tuy An, which is 15 miles north of Tuy Hoa, the capital of Phu Yen Province, and 250 miles north of Saigon.

A spotter plane found at least one of the militia positions overrun and apparently in Viet Cong hands. It was believed the other outlying posts met the same fate.

Speculation Is Blasted

TOKYO (AP) —North Viet Nam's President Ho Chi Minh has blasted speculation that the Communists might be willing to go to the negotiation table without a prior withdrawal of U.S. troops from Viet Nam.

The Communist leader in a letter to Dr. Linus Pauling Nov. 17, laid at rest the idea that this condition had been quietly dropped.

Though Ho did not in so many words say that U.S. withdrawal was a prior condition for talks, he said that the March 22 declaration of the Viet Cong's political agency, the National Front for Liberation, and North Viet Nam's own support for it were "the most correct way to a peaceful settlement of the Viet Nam problem."

Both those statements insisted the Americans must pull out before it would be possible to consider an international Geneva-style conference.

W. T. Falls Service Set Wednesday

Funeral services have been set here Wednesday for William Thomas Falls, 68, well-known educator and former resident of Scurry County.

Mr. Falls died Monday morning in Bristol General Hospital in Dallas. At the time of his death he lived in Wichita Falls, where he was head of the Biology Department at Wichita Falls High School.

The funeral service will be held at 2 p.m. Wednesday at the First Presbyterian Church, with the Rev. John Gordon, pastor, officiating. He will be assisted by the Rev. Jimmy Hill of Ira Baptist Church.

Burial will be in the Ira Cemetery, under direction of Bell-Seale Funeral Home. Pallbearers will be nephews, Pat Falls, Jiggs Falls, Joe Falls, Tom Falls, A. J. Young, Ross Forsyth, Bill Trotter and M. L. Galloway.

A native of Wills Point, Mr. Falls came to Scurry County in 1906 with his parents, Mr. and Mrs. T. B. Falls. The family lived at Ira where he attended public schools. He was a graduate of West Texas State University and taught in Snyder in 1924-25 during which time he organized and coached the first football team at Snyder High School. He had been on the faculty of Wichita Falls High School since 1925.

Surviving are a brother, Rea Falls of Ira; a sister, Mrs. Pearl Bickham of Savannah, Ga., and a sister-in-law, Mrs. Minnie Falls of Snyder. Also surviving are five nieces, four newphews, seven great - nieces, 13 great nephews, one great - great - niece and one great - great-nephew.

SOUTHERN FARMERS

Vote Expected To Ok Controls

By OVID A. MARTIN

WASHINGTON (AP)— Southern farmers are expected to vote today to continue federal controls of major crops to be grown next year.

Growers of upland cotton, extra long staple cotton, peanuts and rice vote in agriculture department referenda on invoking federal marketing quotas on production of these crops as a means of holding down surpluses and of stabilizing prices.

In the case of each crop, voting growers must approve the controls by at least a two-thirds majority. Department officials were confident o. favorable action.

In the case of the two cotton crops and rice, the controls would be limited to the 1966 crop. For peanuts, they would be for the 1966, 1967 and 1968 crops.

Generally, a grower would be limited to the sale of the controlled crop on his acreage allotment. Excess sales would be subject to penalty taxes.

For the crops in today's voting, 1966 planting allotments have been set at minimum levels permitted by law, which are the same levels as this year, with the exception of a small increase for extra long staple cotton.

But the government hopes that growers of upland cotton will plant considerably less than their allotments because a record reserve of this type of cotton is expected to be on hand at the end of the 1965 crop marketing year. The government is offering payments to growers who underplant their upland cotton allotments at least 12.5 per cent.

Should any of the marketing quotas be rejected, price supports would be reduced greatly and only those growers who complied with their individual allotments would be eligible for such aid.

In the case of major northern crops — wheat and feed grains — the government seeks to limit acreages by offering payments to growers who voluntarily underplant their base acreages. But no penalties are provided.

3 Deaths Blamed On Anesthetic

PONTIAC, Mich. (AP)—Ether in a lethal mixture with another anesthetic apparently caused the postsurgery deaths of two children and a young mother at Pontiac Osteopathic Hospital, an assistant Oakland County prosecutor said today.

Walter D. Schmier, the assistant prosecutor, said an anesthetic known as Surital was to have been used during surgery on the three patients. The three died within 24 hours of each other in recovery rooms last Thursday and Friday. The hospital disclosed the deaths Monday.

Surital "normally is mixed with sterile water, but as we understand there was some mixup in the preparation where we understand ether may have been used instead of water," Schmier said.

"We feel at this stage that this is what happened—that injection of ether gave rise" to the deaths.

Harry Whitlow, administrator of the hospital, said in a formal statement:

"All three patients received medications which appeared to have been faulty."

Eisenhower Moves To Walter Reed

By HARRY KELLY

WASHINGTON (AP)—Former President Dwight D. Eisenhower was brought here by train from Ft. Gordon, Ga., overnight and transferred by helicopter to Walter Reed Army Hospital for further treatment of his damaged heart.

The special train pulled in at nearby Alexandria, Va., shortly after daybreak but there was a wait of more than an hour while final preparations were made aboard. Word from the train was that everything on the train had gone smoothly.

The touchdown on the hospital grounds was at 8:41 a.m. (EST).

Aides immediately started moving the 75-year-old five-star general on a litter to a waiting ambulance.

The helicopter sat down in front of the atom bomb-proof building of the Armed Forces Institute of Pathology where Eisenhower was met by top officials of the Walter Reed complex.

Latins Like Plan To Beef System

By LEWIS GULICK

RIO DE JANEIRO (AP) — U.S. proposals for beefing up the infer-American system received an initially favorable response today from a number of Latin-American diplomats.

Secretary of State Dean Rusk presented the six-point U.S. program Monday to the 18 Latin-American foreign ministers at the special Inter-American Conference. His speech included:

—A call on the American republics to consider earmarking forces which could be volunteered to the United Nations or the Organization of American States for duty in an emergency.

—A pledge from President Johnson of U.S. willingness to continue aid in hemisphere development beyond the 10-year span of the Alliance for Progress, due to end in 1971.

"Very constructive," said a Brazilian diplomat of Rusk's speech. Mexican's Foreign Minister Antonio Carrillo Flores stressed Rusk's support for economic and social progress in praising his address as "frank and clear."

Chile's Foreign Minister Gabriel Valdez found Rusk's talk "highly constructive." He said it shows "there is basic agreement between us in matters pertaining to the need for economic development of Latin America."

The Latin Americans were obviously pleased by the personal message from Johnson which Rusk read to the delegates.

Declaring that fulfillment of the Alliance for Progress goals of hemisphere-wide economic and social advance will still be only partially completed by 1971, the President said:

"I wish to inform the conference — and through you, your respective governments — that the United States will be prepared to extend mutual commitments beyond the time period foreseen in the charter of Punta del Este."

Johnson added, however, that U.S. assistance — $1 billion a year so far — will be determined in connection with the amount of self-help and mutual help shown by the aid-receiving countries.

WEATHER

SNYDER TEMPERATURES: High Monday 67 degrees, low 38 degrees, reading at 7 a.m. today 47 degrees.

North Central and Northeast Texas: Increasing clouds and warmer tonight. Cloudy Wednesday. Low tonight in 30s. High Wednesday in 70s.

Northwest Texas: Cloudy and warmer tonight, widely scattered showers in west central and north portions. Partly cloudy in west, mostly cloudy in east Wednesday. Low tonight in 30s. High Wednesday 64 to 77.

Coast: East to southeast winds 7 to 15 knots tonight and Wednesday.

South Central Texas: Partly cloudy to cloudy tonight and Wednesday. Low tonight 48 to 58. High Wednesday 77 to 86.

Southeastern Texas: Partly cloudy tonight and Wednesday. Low tonight 54 to 62. High Wednesday 72 to 82.

Southwest Texas: Increasing clouds tonight and Wednesday. Low tonight 34 to 42. High Wednesday 74 to 83.

US Battalion To Leave W. Berlin

BERLIN (AP) — The U. S. Army announced today that it is withdrawing the extra infantry battalion stationed in West Berlin since the Communists built the Berlin Wall in 1961.

The extra unit has been rotated every three months with a battalion from West Germany. The Army said it will be withdrawn in January.

The Army statement emphasized "that the return of the extra battalion to its home unit in West Germany in no way alters the United States' long-standing commitment to Berlin."

The rotating unit totals about 700 men. Three other infantry battalions are regularly assigned to the Berlin brigade, which with such support troops as artillery and armor normally totals about [illegible] men.

The increase of U.S. strength in Communist-surrounded West Berlin was ordered by the late President John F. Kennedy during the time of high East-West tension when the Communists started building the wall.

The Army said that removal of the extra battalion was part of a reorganization program for U.S. forces in Germany under which the three infantry divisions in West Germany will receive additional armor during the first half of 1966.

Maj. Gen. John F. Franklin Jr., the U.S. commandant in Berlin, told newsmen that the removal of the rotating battalion "obviously does not indicate any change in U.S. policy toward Berlin. The U.S. government has stated repeatedly in unmistakable terms the conditions which it considers vital in regard to Berlin."

Dear Abby...

By ABIGAIL VAN BUREN

DEAR ABBY: I have been going steady with a wonderful girl for over a year. We hope to be married when we are both out of school. I am a freshman in college and she is a senior in high school. Her 18th birthday is coming up soon and she has expressed a desire to have a coat. I want to buy it for her but a problem has arisen. She told her folks, and they don't like the idea. They say it doesn't look right for a young man to give a girl wearing apparel. Last year she gave me a very nice cashmere sweater, and nothing was said. What's the difference between her giving me a sweater which is wearing apparel, and my giving her a coat?

YALE '68

DEAR YALE: There IS a difference. Although a sweater and a coat are both wearing apparel, a coat is a necessity and a "very nice cashmere sweater" is a luxury. Unless officially engaged, young people should restrict their gifts to one another to less expensive frivolities. Leave the costlier necessities until later. I promise you there will be a large variety from which to choose.

* * *

DEAR ABBY: Why didn't you tell "MODEST," the girl in the sorority house whose problem was fraternity boys looking into her bedroom window with binoculars, to get some of that "window shade" paper I've seen in the stores? It's plain white paper, gummed on the back, and when it's pasted on the window pane the light can penetrate, but no one can see in.

HELPFUL IN N.H.

DEAR HELPFUL: Thank you for your suggestion. I didn't suggest it because I wasn't aware that there was such a thing. I never cease to be amazed by the number of things I DON'T know.

* * *

DEAR ABBY: This is for some of the girls who may not be in trouble but are heading in that direction. I was a girl who was in trouble with a capital "T." Someone gave me your book, DEAR TEENAGER. I was four months pregnant at the time and scared to death. I read what you said on page 75 about girls in trouble. I read it over so many times I memorized it. Then I did what you said. I told my mother because you said, "No matter what your parents have said to you in the past, in time of real trouble, they are your best friends. Go to them. They will help you."

All I can say, Abby, is you were right.

NOT ENOUGH THANKS
(BOULDER, COLORADO)

* * *

DEAR ABBY: We have been blessed with several wonderful adopted children, but they are not our problem. Some of our nosey friends are. Maybe if you published this it would help other adoptive parents who are badgered with questions they don't know quite how to answer.

To the inevitable question, "Where did you get him?" I reply, "Through an authorized adoption agency." (This is true, but some people want to know if the baby is "local" or not, which is nobody's business.)

For those who ask, "Do you know anything about his background?" we tell them we know everything we need to know about his intelligence, talents, physical traits, etc., for two generations, which is also true.

Many will ask, "Do the baby's parents know where he is?" To this an emphatic NO is sufficient.

And, Abby, you'll love my husband's answer to the few stupid oafs who inquire, Is the baby "illegitimate?" "Illegitimate?" he would reply. "Oh, no we've been married for years!"

Happily,
ADOPTIVE PARENTS

* * *

Problems? Write to Abby, Box 69700, Los Angeles, Calif. For a personal reply, enclose a stamped, self-addressed envelope.

Hate to write letters? Send one dollar to Abby, Box 69700, Los Angeles, Calif., for Abby's booklet, HOW TO WRITE LETTERS FOR ALL OCCASIONS.

Little Girl's Abductor Is Jailed

BASTROP, La. (AP) — Nancy Keller spurned a juicy steak and took instead a peanut butter sandwich to celebrate her escape from a vacant house where a kidnaper held her prisoner for 24 hours.

"Daddy, I'm all right," the freckle-faced, 8-year-old girl told her father by telephone late Monday. "Daddy, will you come get me?"

Nancy was abducted Sunday while playing in front of her home. A playmate told authorities the kidnaper forced Nancy into and drove away rapidly in an old car as the girl screamed.

Within an hour after she escaped from the two-story house on the outskirts of this northeast Louisiana paper mill town of 15,000, FBI and local police had arrested a man identified as Douglas Charles Emerich, 18.

Authorities whisked him to a jail at Monroe, 22 miles away and said charges would be filed today.

"He was good to me," Nancy said as she munched on the peanut butter sandwich at her home, following a tearful reunion with her parents, Dr. and Mrs. Douglas Keller.

The girl told her parents her abductor had put her in the attic with the order: "Stay there and I'll be back in about 45 minutes."

He didn't return, she said, and she slipped away to a nearby house and telephoned her frantic parents.

"I was scared," she admitted. She said she had had only three pieces of candy to eat.

"He made me lie down on the floorboard of the car and took me to his (sic) house," she said. She recounted that her abductor told her "to go to the other room and go to bed, get some sleep and I'll take you home in the morning."

When Nancy woke up Monday, the man gave her the candy, she said, and "closed me up in the bathroom cabinet." Later he took her out of the cabinet and ordered her into the attic, she said.

"It was stuffy and I couldn't get my breath."

She said she asked the man his name and he gave one "but he didn't act like he was telling the truth."

A spokesman for the Morehouse Parish sheriff's office said the girl had not been sexually molested. She was examined at home by the family physician and taken briefly to a hospital.

Authorities spent hours quizzing Emerich, but did not disclose what he said. They said he was cooperative.

Police Lt. Stanley Williams said the motive for the abduction had not been determined.

TODAY'S MARKETS

NEW YORK (AP)—Cotton was quiet at noon today with no trades made December 29.90, March 29.75, May 29.60.

CHICAGO (AP) — Butter and eggs unchanged.

Associated Press Stock Averages

	Indust	Rails	Util	60 Stocks
Previous day	512.6	184.2	172.6	261.5
Week ago	519.9	186.3	172.7	255.4
Month ago	518.2	182.8	171.5	252.8
Year ago	474.7	177.9	165.4	236.4

FORT WORTH (AP) — Cattle 750; calves 500; good and choice steers 24.75; standard and good 19.00-22.50; standard and good heifers 18.00-22.50; utility 15.50; cows 14.00-15.50; good yearlings 22.00; calves 21.00-22.50; standard down to 16.00; standard and good feeder steers 20.00-24.00; choice 25.30; standard and good heifers 20.30-20.30; utility 15.30; choice steer calves 25.10-26.80; utility 17.80; good and choice heifer calves 19.50-22.00; utility and standard 14.00-19.00.

Hogs 250; top 22.50-24.00.

Sheep 300; good and choice lambs 22.00; shorn 20.00-21.50; utility and good 14.00-17.00; ewes 2.00; good and choice wooled feeder lambs 19.00; shorn 17.00-18.00.

Pilgrims Wouldn't Know Bird

By MARGARET SCHERF

CHICAGO (AP) — Your Thanksgiving turkey will be a far gobble from the wild, tough old bird that graced the Pilgrim fathers' — or even your father's — table.

He probably never scratched around in a chicken yard, never saw sunlight, never strutted through the grass and never awaited with outstretched neck, a swinging ax.

Conceived through artificial insemination, hatched in an incubator, raised in a high-rise henhouse and humanely slaughtered with an electric knife, he has been pampered from test tube to table.

"There are no down-on-the-farm turkeys," Dr. L. A. Wilhelm, chairman of the Poultry and Egg National Board, said in an interview Monday. "They're more like city dwellers."

Of the 104 million turkeys raised this year — the number has doubled in the past 16 years — about one-third will be eaten during the Thanksgiving period, he said.

Most will come from huge turkey farms which raise an average of 60,000 birds at a time. Seventy per cent will have hatched from artificially inseminated eggs. Ninety-eight per cent will have been raised in incubators.

"Nothing is left to nature or chance," said Dr. Wilhelm.

Because of modern methods, an average 15-pound turkey takes only 18 to 21 weeks to raise, he said. Several years ago it took 24 weeks.

Higher-energy feed, with less fiber and more protein and calories, produced plumper, healthier birds on less feed, he said.

Finally, today's turkey meets his doom, not under the ax but by being cut with an electric knife which first stuns him with an electric shock.

"It's more humane that way," said Dr. Wilhelm.

Program Is Presented For JETS

The Junior Engineering Technical Society (JETS) of Snyder High School had an informative program at their meeting Monday night.

Principal speaker on the program was Harold Lacik, manager for R. E. Smith, operator of the Sharon Ridge oilfield repressuring unit and who serves as consulting engineer for the newly organized engineering club.

Lacik discussed such topics as what students may expect in the engineering field, types of engineering, job opportunities, college courses required of engineering students and courses in high school which will benefit engineering students when they go to college.

Ray Martin, another guest at the session, spoke to the group on the importance of a high school education plus further training. Martin also discussed the design and construction of a new brick kiln at Southwestern Brick and Tile Co.

JETS is a special interest organization which is affiliated with state and national associations. The local chapter was organized in connection with the SHS Industrial Arts Chapter. The state headquarters of JETS is at Texas A&M University, while the national headquarters is at the United Engineering Center in New York City.

'Fun In Sun' Plan Prepares For Rain

COOLIDGE, Ariz. (AP)—Taking no chances, the Coolidge Chamber of Commerce as announced that its "Fun in the Sun" program for winter visitors will be moved indoors next Feb. 20 "should the weather be rainy."

Jail Term Assessed

Cecil Simmons was handed a 15-day jail term in County Court Monday after he changed his plea to guilty. He was charged with swindling by worthless check and theft following his arrest Oct. 2.

Gemini Still May Launch On Time

By DON CARSON

WASHINGTON (AP) — Striking machinists and the McDonnell Aircraft Corp. try again today for a new contract after eliminating a possible strike caused delay in the Gemini 7 space shot.

The AFL-CIO International Association of Machinists agreed Monday to let some 200 members return to work at Cape Kennedy where they are preparing for the Dec. 4 launch.

But 17,000 union members remained off the job in St. Louis where McDonnell is prime contractor for Gemini space vehicles 8 through 12 and producer of the Phantom jet fighter planes used in Viet Nam.

The strike was called Thursday, and McDonnell supervisors hurried to Cape Kennedy where they managed to maintain the prelaunch schedule.

The National Aeronautics and Space Administration had been skeptical about how long the skeleton crew could keep up with the work, and Secretary of Labor W. Willard Wirtz and Chief Federal Mediator William E. Simkin asked Monday that the 200 return to work.

Machinists' Vice President Eugene Glover was asked to reply within two hours, but agreement was forthcoming within minutes.

Some of the Cape Kennedy machinists were back on the job Monday afternoon. The full crew was expected today after an evening meeting at which the decision was explained.

Some members had expressed concern over what effect the agreement might have on the union's bargaining position, what would happen if the Gemini launch were postponed for other causes, and what would happen after the launch.

How the questions were answered wasn't revealed. But W. J. Usery, head of the IAM at Cape Kennedy, said the men had voted overwhelmingly to return to work.

The Dec. 4 shot will send astronauts Frank Borman and James A. Lovell off on a 14-day orbit. On Dec. 13, Gemini 6, carrying astronauts Walter M. Schirra Jr. and Thomas P. Stafford, will be launched for a space rendezvous with its predecessor.

The status of the Washington negotiations remained unclear. Simkin said there had been considerable progress during the first four days but declined to predict how long it might take to reach agreement.

At issue are wages, distribution of overtime, paid holidays and improved vacations, and sick-leave benefits.

Two-Car Mishap Logged On Highway

Highway Patrolmen investigated a minor accident 9½ miles south of Snyder on State Highway 208 at 1:50 a.m. Monday.

Involved were cars of Nena Lee Ashley, Dunn, and Johnnie Majel Bynum, Kingsland. There were no injuries and damage was minor. Ashley was driving a 1955 Chevrolet while the other motorist was operating a 1959 Model Oldsmobile.

Ben-Gurion Ends Parliament Boycott

JERUSALEM, Israel (AP) — Former Premier David Ben-Gurion, 79, has ended his two-year boycott of Israel's parliament.

He presided Monday at the inaugural session of the newly elected Knesset.

Ben-Gurion had stayed away in protest of political measures taken by Prime Minister Levi Eshkol.

BIRTHS

Mr. and Mrs. C. B. Freeman, 2200 Forty-second are the parents of an 8 lb. 13 oz. baby boy, born 8:54 p.m. Nov. 22.

LADIES!

If your husband is a fix-it man and you would like to buy him something useul for Christmas . . . Buy Him

MECO ACETYLE WELDING EQUIPMENT

Torch and Accessories, Only $75

Complete With Regulators & Hose $108

McDONALD WELDING

1110 Ave. S

TIGER THEATRE & CAFETERIA
"dine during movie time"
DIAL 573-2-12
TUESDAY & WEDNESDAY

WAYNE BOREN CLYDE HALL

Snyder Insurance Agency

SERVICE

COMPLETE INSURANCE

P. O. Box 530 Snyder, Texas

1820 26th Street Phone HI 3-3163

THE SNYDER DAILY NEWS

Published Sunday morning and each evening except Saturday by the Feather Printing and Publishing Co., Inc., at Snyder, Texas.

Entered as second-class matter at the Post office at Snyder, Texas.

SUBSCRIPTION RATES: By carrier in Snyder 65 cents per week. $3.25 per month. By mail in Scurry and adjoining Counties, one year $6.00, elsewhere in Texas one year $7.50. All other states $8.00.

MEMBER OF THE ASSOCIATED PRESS

The Associated Press is exclusively entitled to the use for republication of all news dispatches in this newspaper, and also local news published herein. All rights of republication of special dispatches herein are also reserved.

HOSPITAL NOTES

Chaplain Rev. Thomas Hall

ADMISSIONS: Robert Martin, 309 Twenty-fourth; Durell Freeman, 2200 Forty second; William McCurdy, Wichita Falls; Bettie Moore, 2210 Forty-fourth; J. D. James, 2204 Forty-fourth; Fay Morrow, 2511½ Ave. M; August Komascik, Rt. 1; Pallaun Ware, Rt. 1; Margaret Holt, 3102 Forty-first.

DISMISSALS: C. S. Bonner, Charles Lee, Myrtle Edwards, Elsie Taylor, Lucindia Lane, Virginia Johnson, Mattie Erwin, Lucille McMurrian, Wanda Fairley, Sterling Hulen.

Church Budget Is Over One Million

DALLAS, Tex. (AP) — The First Baptist church has announced that more than half of its 13,506 members tithed in putting the 1966 budget $100,000 over its $1,532,000 goal.

J. C. Cantrell, chairman of the every-member canvass, said it is the sixth straight year the downtown church had raised more than a million dollars for its budget.

Dr. W. A. Criswell is pastor of the church, one of the largest in the Southern Baptist Convention.

Persons 72 Should Check With SS

Persons 72 years of age or older, who have had some work under social security but not enough to qualify for retirement payments under the old requirements, should recheck with the Social Security Administration, according to Erven Fisher, District Manager of social security in Big Spring. A change included in the 1965 Amendments may now make such persons eligible for monthly benefits.

Before this change, the minimum requirement was about 1½ years of work under social security. Under the new law some workers can qualify at age 72 with as little as about nine months of social security work, Fisher stated.

A man who was born Jan. 1, 1890, or earlier will need only about nine months of covered work; the same requirement applies to a woman worker who was born on Jan. 1, 1893, or earlier.

A man born between Jan. 2, 1890, and Jan. 1, 1892, will need about 12 or 15 months, depending upon his exact birthdate. This work requirement applies to women born between Jan. 2, 1893, and Jan. 1, 1895.

Under these special provisions payments cannot begin until you are 72. The monthly amount is $35, Fisher said.

Queen Mother Is Ill With Influenza

WINDSOR, England (AP) — British Queen Mother Elizabeth has influenza and has canceled her engagements for this week.

Doctors who attended her Monday at the royal lodge at Windsor said the attack was mild.

Let Me Consult With You On Your Insurance Needs!

JACK CHRISTY
REPRESENTING
NATIONAL LIFE AND ACCIDENT INSURANCE CO.
Box 398 Phone HI 3-5771

Munden discount center

Open 9 A.M. - 9 P.M. Monday - Saturday Big Spring Hwy.

BABY BOO DOLL

She Stops Crying When:
Give Her A Pacifier
Cut Off The Lights
Cover Her Up

$16.95 Value

$10.97

CHRISTMAS CARDS

BOX OF 50

Attractive Assortment

$2.00 Retail Value

SALE PRICE

77¢

SECRET SAM

SPY KIT

Attache Carrying Case With

- PISTOL
- PERISCOPE SIGHT
- SECRET MISSILE
- CAMERA
- SILENCER
- RIFLE
- $12.98 VALUE

$6.97

6-Transistor RADIO

Includes Case & Ear Plugs

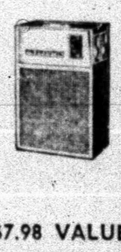

$4.33

$7.98 VALUE MUNDEN'S SPECIAL PRICE

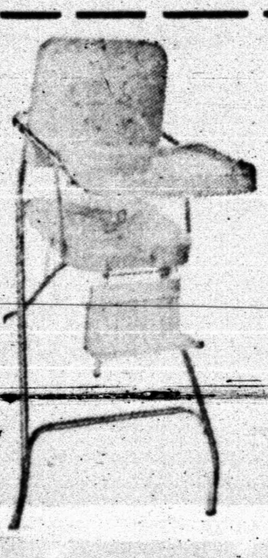

Comfort Line HIGH CHAIR

$17.95 VALUE

- WHITE
- FOLDING
- SAFETY BELT

$9.67

PACQUIN'S Silk 'N Satin BATH OIL

$1.95 RETAIL

99¢

MISS BRECK HAIR SPRAY

$1.50 Size

MODESS

49c VALUE — 12's

Teen-Age, Regular, Super

31¢

GLEEM

TOOTH PASTE

Family Tube

59¢

53¢

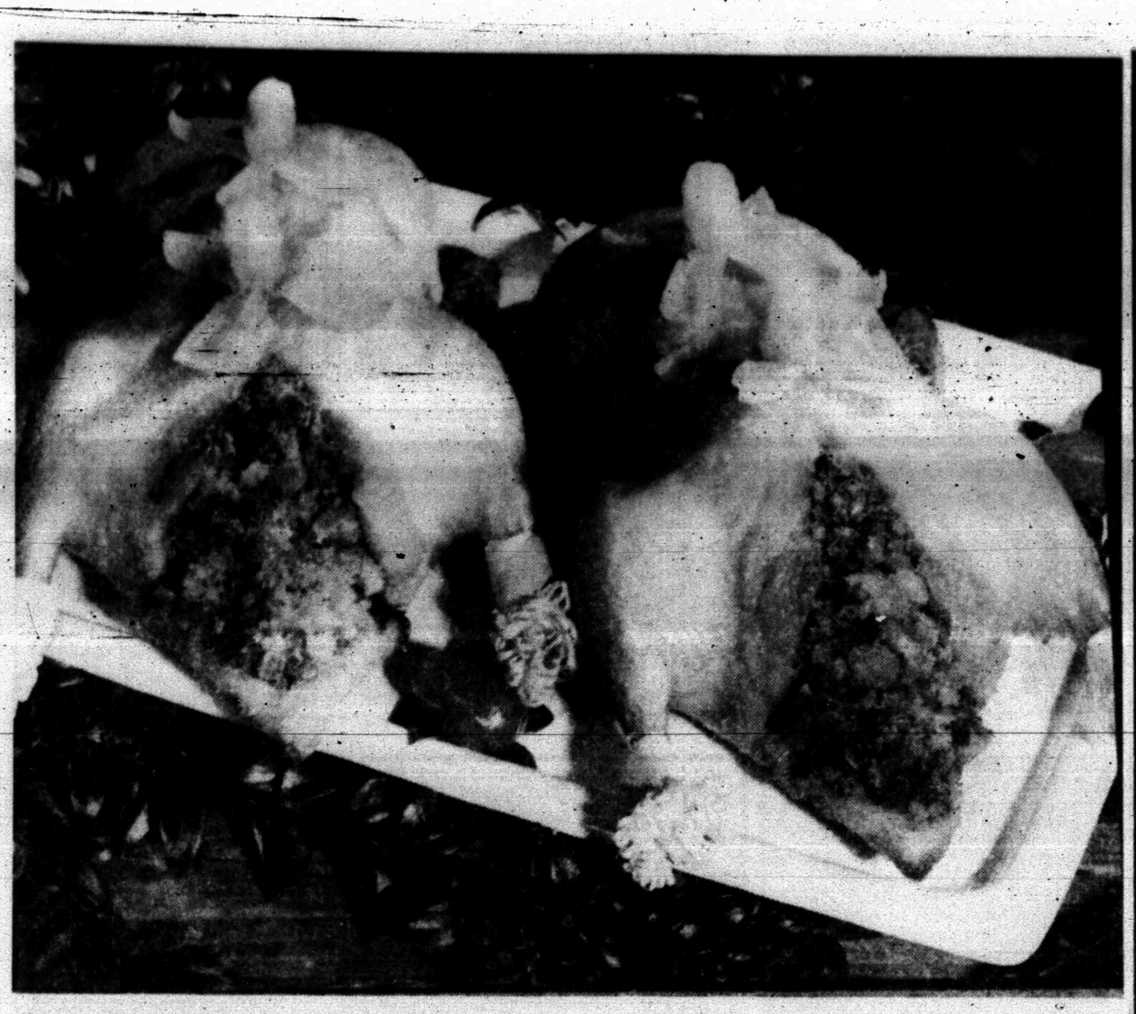

ROAST DUCKLING—This year for your Thanksgiving dinner serve roast duckling filled with an herbed fruit stuffing.

Polynesian Accent Will Add To Holiday Dinner

Thanksgiving dinner is indeed traditional, and without variation it can become a routine meal offering tastes that have long since been exciting treats. This year, be different. Serve roast duckling with an herbed fruit stuffing. Start with packaged herb - seasoned stuffing, the fine particle kind, which has already been expertly seasoned and add mandarine orange sections to give a delightful Polynesian accent.

Select a 4 to 5 pound duckling. Rub inside with salt and stuff lightly with herbed fruit stuffing, recipe below. Close opening with skewers. Place breast side up, on rack in shallow roasting pan. Roast uncovered in slow oven (325 degrees) for 1 hours for moderately done, 2 to 2½ hours for well done. Meaty part of leg should feel tender and it should be easy to move leg up and down.

Herbed Fruit Stuffing

1 package (8 ounces) herb-seasoned stuffing
1 cup finely diced celery
1 tablespoon grated orange peel
1 can (11 ounces) mandarine orange sections
1 egg, beaten
¼ cup melted butter or margarine

Toss together herb - seasoned stuffing, celery, orange peel and orange sections. Combine egg and melted butter; add to stuffing mixture, tossing lightly. Makes enough stuffing for 4 to 5 pound duckling. Double recipe for a brace of ducklings.

HONEY GLAZE : 30 minutes before duckling is done, brush with 2 tablespoons honey combined with 1 teaspoon kitchen bouquet.

KUMQUAT POSIES: Leave kumquat whole. Make 4 petals by cutting peel in fourths from blossom end, going almost to stem end. Peel the petals about 3-4 way back. (Leave the fruit portion as is - it makes the center of the flower.) Place in water about 1 hour or until petals open.

WOMEN'S CALENDAR

TUESDAY

Family night at Country Club. Buffet at 6:45 with regular activities at 8 p.m.

Toperettes meet at Stanfield cafeteria.

B&PW meet at Martha Ann Woman's Club. World affairs program. Hostesses Ethel Mae Sturdivant, Sis Jones and Zaida Brown.

Twentieth Century Club family Thanksgiving dinner, 7 p.m. at Union comunity center. Mabel Huckabee, hostess.

Fluvanna P-TA meets at 7:30 p.m. in school auditorium.

WEDNESDAY

The IAC Club of Snyder High School will sponsor a bake sale at Piggly Wiggly, 3:30 to 7:30 p.m.

THURSDAY

Snyder Duplicate Club, 1:30 p.m. at Martha Ann Woman's Club. Open.

FRIDAY

Altrurian Club, 3 p.m. at Martha Ann Woman's Club. Hostesses Mmes. Dave Harlin, Joe Caton, Ross Blachard and Fred A. Gravum.

Duplicate bridge at Country Club, 9:30 a.m. Open.

School Menu

WEDNESDAY

Chili with beans
Buttered Cabbage
Savory onions
Cornbread - butter
Peach slices and cookies
Milk

Byars And Boldings Honored

The Lee Byars of Ennis, Texas who are visiting relatives in this area were honored on their 50th wedding anniversary Sunday, Nov. 21, in the Clyde Bolding home in Dunn. Hosting the event were the Boldings, the Grady Whites and J. L. Byars. It was also the Boldings 32nd wedding anniversary.

At noon a bountiful lunch was enjoyed and in the afternoon punch and cake was served. The table was covered with white lace over gold, and the center piece was a golden floral arrangement. The tiered cake was white with gold roses and topped with the gold numerals "50th". Golden punch was served from a crystal bowl. Mrs. Byars was presented a golden mum corsage and Mrs. Bolding with a miniature white mum corsage. Many gifts for both couples were on display.

Those attending were: Dr. and Mrs. Dawson DeViney and Don, Mrs. Johnnie Bond, Doug and Vision Dannette, all of Big Spring; Mr. and Mrs. Ralph Eades, Rickie and Peggy of Snyder; Mr. and Mrs. W. Cothewait and Wayne of Colorado City; Linda Byars and Sue Cothewait of Howard County Jr. College; Mr. and Mrs. Jack Byars, Mr. and Mrs. Grady White, Mr. and Mrs. Bolding of Dunn; and Mr. and Mrs. J. L. Byars, Connie, and Jimmy of Ira.

Mrs. Byars was the former Dera Graham and the couple were married in Garrett, Texas Nov. 21, 1915. Mrs. Bolding is the former Jack Byars and the Boldings were married in Colorado City on Nov. 21, 1933.

Ira P-TA Has Meeting

Ira PTA met in regular session Thursday, Nov. 18th with all officers and 24 members present. Mrs. Pete Sterling, president, called the meeting to order and Mrs. O. W. Holladay gave a devotional on "Memory". Mr. Ralston Bruce led the group in pledge to the flag.

Treasurer, Mrs. Johnnie Wier, gave a report of $1,028.19 made at the Halloween carnival.

Badges for delegates of 18th District going to State Convention in Corpus Christi were made by the Ira unit. Mrs. Floyd House was Ira's delegate to the convention.

The program was to have been a film, but due to a burned out bulb in the projector, it was not shown.

Refreshments were served by the Freshmen room mothers. First grade won the room count.

WOMEN

China Grove News

By MRS. N. F. HALL

The Willing Workers Sunday School Class of Buford Baptist Church entertained Mrs. George H. Magnor Jr. Monday night with a birthday party given in the home of Mrs. Stella Mize.

The Canasta Club of Dunn met Thursday at the Dunn community center, with Mrs. L. C. Oschner of Snyder hostess. Several from this community attended.

Mr. and Mrs. Billy Cotton of Tuscon, Ariz. visited Mr. and Mrs. D. L. Cotton this week. They all visited Mr. and Mrs. Bill Leslie and son of Eastland Tuesday.

Mr. and Mrs. Hollis Mize Sr. recently visited Mr. and Mrs. Tommy Wooten of Odessa.

Recent guests in the N. F. Hall home were Mrs. H. T. Coles, Mickie Palmer of Colorado City, Mrs. T. J. Webb, Mrs. Hollis Mize Sr., Mrs. Pete White and Rayburn and Billy Adams.

Recent guests in the Pete White home were Mr. and Mrs. L. C. Oschner of Snyder, and Mrs. Arlie Taylor of Dunn.

Mr. and Mrs. Stanley Merket of Colorado City visited Mr. and Mrs. Jess Brown Sunday.

Mrs. Hollis Mize Jr. and Naomi visited Mrs. Billy Harlow of Colorado City Wednesday.

Country Cousins Dance Held At Armory

The Country Cousins Square Dance Club met at the armory Saturday from 2 to 5 p.m. for a workshop. The instructor was Darrell Boen of Goldsmith, who is the clubs regular third Saturday night caller.

Club members and a number of guests enjoyed a bean supper sponsored by the teen-age club from 5:30 to 7:30 p.m. in the barn.

The regular dance started at 8 o'clock in the armory. Tips were called by Darrell Boen, Cliff Smith and Chris Sellers.

Refreshments of cookies and coffee were served to club members, spectators and guest dancers from Big Spring, Colorado City and Rotan.

The Country Counsins next dance will be Dec. 4 at the armory. The public is always welcome to attend and join in the square dancing or to have a cup of coffee and watch.

Pretty Shelves

A linen closet, whether in the bathroom or in a hallway, can be made an attractive adjunct to the bath by surfacing its shelves with cermic tile that is color - matched to the floor and walls. The shelves also will be as sanitary and easy to care for as the other tiled areas. Top grade ceramic tile bearing the triangular certification mark of the Tile Council of America is now available.

DUNN NEWS

By MRS. JAMES STEWART

Weekend guests of Mr. and Mrs. C. E. Laster, Ronny and Dennis, and Mrs. Jim Motley, included all four daughters of Mrs. Motley, Mrs. S. F. Bonner and son of Dumas, Mrs. Paul Wright and family of Colorado City, and Mrs. J. T. Castle and family of Knott. Mrs. Laster is the other daughter. Other visitors were Billy Laster and Jimmy Ray of Commerce.

Mr. and Mrs. Lee Byars of Ennis are visiting his sisters, Mrs. W. G. White and Mrs. Clyde Bolding and family.

Mrs. Lela Williams has returned to Elk City, Oklahoma after spending several weeks visiting her brother, Ollie Richardson and family.

Mr. and Mrs. Grady White visited their children in Abilene the past weekend, Mr. and Mrs. Kenneth Bond and Mr. and Mrs. Andy White and children. Mrs. Albert Joe Roemisch and children of Abilene visited Mr. and Mrs. White Sunday afternoon.

Recent guests of Mrs. W. A. Johnston and Lorena included Mr. and Mrs. J. O. Connel of Clyde.

Sunday guests of Mr. and Mrs. Eunice Goodlett, Kenneth and Elizabeth were Mr. and Mrs. Bobby Howell and Brad of Midland, Mr. and Mrs. W. S. Goodlett, Dunn, Mr. and Mrs. W. S. Goodlett Jr. of Big Spring, and Mrs. John Hill of China Grove.

Mr. and Mrs. James Stewart and Jacqueline have returned home from a trip to San Antonio. They visited Mr. and Mrs. Lewis Travland.

Mr. and Mrs. D. D. Smith and Mr. and Mrs. Graham Smith visited their mother, Mrs. Bettie Smith in Root Memorial Hospital Monday.

Weekend guests of Mr. and Mrs. W. J. Fuller and Lynn included Mr. and Mrs. Johnny Pitner and daughters of Sherman and Mr. M. D. Smith of Olmita.

Mrs. Edith Provine of Yale, Oklahoma is visiting her daughter, Mrs. H. L. Fargason and family. She will remain here until after Thanksgiving holidays.

Mrs. Virgil Nail of Snyder visited Mrs. Grady White Thursday afternoon.

If you want to make absolutely sure that butter - type cakes will come out of their baking pans easily, grease the bottom of the pans; then line the bottom with waxed brown or parchment paper and grease this lining.

Ambulance Service
BOLGER FUNERAL HOME
Dial HI 3-3533

BUCCANEER'S Santa Claus SWEEPSTAKES

WIN! WIN! up to one year's supply (18 BOOKS) of BUCCANEER STAMPS

Collect four different tickets that spell the word G I F T, take to Buccaneer Stamp Center and select an ornament from Christmas Tree. The ornament will tell you your prize.

SALAD DRESSING Food King Quart 29c
TOMATO SOUP Campbell's No. 1 Can 10c
PEACHES Del Monte No. 2½ Can 3 For 89c
FRUIT COCKTAIL Shurfine No. 303 Can 2 For 49c
BISCUITS Shurfine Or Meads 6 Cans 49c
Cranberry Sauce Shurfine 300 Can 19c
12 Bottle Carton, Plus Deposit Pepsi Cola 65c
Shurfine OLEO 2 Lbs. 39c

Peanut Butter Crown 2½ Lbs. 89c
Sauerkraut Shurfine 303 Can 2 For 33c
DREAM WHIP 4 Oz. 49c
Mandarin Oranges Segments, Geisha, 11 Oz. 33c
Maraschino Cherries Shurfine 16 Oz. 77c
CAKE MIX Shurfine Each 29c
MUSHROOMS Shurfine 4 Oz. 35c
TOMATOES Mountain Pass No. 1 Can 2 For 25c
SAGE Schillings, Ground or Rubbed 21c
Paper Towels Soflin 2 Roll Pkg. 33c
Toilet Tissue Royal Arms 4 Rolls 31c
Corn Bread Mix Pioneer, White or Yellow 29c
GREEN BEANS Food King 2 For 29c
PUMPKIN Shurfine 303 Can 10c
Whipping Cream ½ Pint 29c
Pepperidge Farms, Herb Seasoning or Cornbread STUFFING 8 Oz. 29c

Morton's Cream Pies 4 For $1.00

Paper Shell Pecans Stuart Large 3 Lbs. $1.00

REGISTER FOR DAILY JACK POT — NOW $55.00
Come In And Register . . . You May Be The Winner Of The Jackpot At Rainbow. No Purchase Necessary. You Do Not Have To Be Present To Win.

Fresh Shoulder, 5 to 7 Lbs. Pork Roast Lb. 39c
Country Style, Pork SPARE RIBS Lb. 39c
Extra Lean, Pork Tenderloin Lb. 89c
Plenty of Meat, Pork BACKBONE Lb. 49c
First Cut Loin Pork Chops Lb. 59c
Fresh, Never Frozen, 5 to 7 lb., large Fresh Dressed, Battery Fed CHICKEN HENS Lb. 49c
U.S.D.A. Grade A, Broad-Breasted, Fresh Frozen TURKEYS 18 to 20 Lbs. Lb. 39c
Don't confuse these Turkeys with the ones that are bruised and have missing parts.
Fresh Frozen, 5 to 7 lb., Frozen HENS Lb. 39c
U.S.D.A. Choice Grade A Club Steak Lb. 69c
Better buy one for Thanksgiving or Christmas Cured Hams 14 to 16 Lbs. Lb. 59c

Fresh OYSTERS 12 Oz. Container 98c
ALSO FRESH CATFISH
Dry Cured, 8 to 10 lb., Sliced Free PICNICS Lb. 39c
WE HAVE PLENTY OF LIVERS AND GIZZARDS FOR YOUR DRESSING.
CANNED HAMS 10 Lb. 8.95 5 Lb. 5.29 3 Lb. 3.49
Cabeza De Marrano Lb. 25c
Ground MEAT 3 Lbs. $1.00
Shurfine Cheese Spread 2 Lb. Box 79c
Pure Pork SAUSAGE 3 Lb. Cloth Bag $1.39
Large Grade A FRYERS Lb. 29c
SPOTLIGT SPECIAL WEDNESDAY ONLY
Swift Premium — Limit 2 Please BACON Lb. 65c

WE GIVE BUCCANEER STAMPS Double On Wed. With Purchase of 2.50 or More
PRICES GOOD THROUGH SATURDAY!

RAINBOW MARKET
1614 25th. Store Hours 7 a.m. to 10 p.m. — 7 Days A Week Phone HI 3-3802

A VERY DIM BULB!

LBJ Outdoes Past Leaders At Being Master Politician

By JAMES MARLOW
Associated Press News Analyst

WASHINGTON (AP) — President Johnson, now starting his third White House year, is different from any of his predecessors in this century with its brilliant examples of how to run the presidency, and how not to.

While Theodore Roosevelt and William Howard Taft were both conservatives, Roosevelt, his batteries always charged, was conscious of changing needs and sought to meet some of them. Like Woodrow Wilson later, he tried to provide new ideals.

But he never stopped being a bit of a cowboy and it confused his image in the public mind. Taft, who can be called the father of the income tax because revenue was needed at the time, was no social innovator.

He never rocked the boat. He oiled the machinery of government.

Wilson, idealistic and liberal but only up to a point, never learned the president is not a private person. He isolated himself and became remote. More a prophet than a statesman, one commentator said.

In dealing with Congress, despite all he wrote on government, Wilson was an amateur compared with someone like Johnson. And he paid for it dearly.

Warren G. Harding was the country's best example of how not to be a president while Calvin Coolidge, the silent type, showed few words may mean few ideas and that the White House is no place for the country store outlook.

Franklin D. Roosevelt's presidency demonstrated there can be more action in the mind than the biceps. A paralytic in a wheelchair throughout his presidency, he changed the spirit and direction of his country.

He responded to chaos with imagination and concern, combining his actions with eloquence and a miraculous voice, which revealed how a politician who can create a father image of himself, based on performance, is unbeatable.

Harry S. Truman, no intellectual, was proof that a man can be a great president without a Ph. D. He didn't have learning, he had judgment. He didn't have charm, he had guts.

Together they enabled him to make tough decisions — and some mistakes — fast which, put another way, meant he had the willingness and sturdiness to encounter and conquer crises, or try to.

Dwight D. Eisenhower's eight years in office will not put him among the great or even the near-great presidents.

Perhaps his best contribution — through a fortunate combination of personality, prestige, calmness and public confidence — was in restoring the country to sanity when it had been almost pathological about communism.

Yet Eisenhower, a soldier without political experience, wound up one of the best politicians of the century, if political success is to be judged by the attitude of voters.

Eisenhower was a lesson in how a man who comes to the presidency already famous and well-liked can remain so if he avoids quarrels, does a routine job and is smart enough to surround himself with capable assistants.

John F. Kennedy's presidency can never be fully appraised since the final judgment would have had to rest with the future which, for him, never came.

In his three years his success with Congress, where his Democrats had only a tiny majority, was not impressive. His success eventually might have been sensational if he had won re-election with a huge majority in Congress, such as Johnson got in 1964.

In time, judging from his popularity abroad, he might have been a grest world leader. Because his chances and therefore his achievements were limited, his popularity at home has its own lesson: The magic personality, even without great performance, can bring a president not only acolaim but even adulation.

Look Into Past Brings Nostalgia

By HAL BOYLE

NEW YORK (AP) — Nostalgia flies on the wings of memory.

Quicker than a jet plane, memory allows us to escape from the prison house of now and roam to any chime or time we have known before.

Every human being suffers or enjoys nostalgia — from the kindergarten child to the oldest centenarian. A periodic yearning for the past, a homesickness of the spirit for things that once made up part of our daily life and don't anymore, afflicts us all.

So it is that we like, now and then, to look back over our shoulder and remember when—

Half the families in the block kept chickens in their back yard.

Ten times as many American men pitched horseshoes as played golf.

A campus radical was a fellow who didn't want to take compulsory military training — and said so out loud.

Nobody wanted to live in a house that didn't have a big wide comfortable front porch.

If a child told a fib or sassed his parents, he wasn't rushed to a psychiatrist. He simiply had his mouth washed out with soap, or was taken out to the woodshed for a proper tanning.

There was no such thing as lunch. You at dinner at midday and went to bed soon after supper.

It was fun to watch your big sister use hot curling irons on her hair, because there was always the outside chance she might set herself on fire.

In a small town you didn't amount to much unless the local barber's shelf held a private shaving mug with your name on it.

A well-to-do family was one that had two buggies, not one.

One of the last things dad did before going to sleep at night was to set a mousetrap in the kitchen.

At least once a year some dilapidated old faker turned up and claimed to be Jesse James, the famous Missouri outlaw.

Teen-age boys wore their hair so short you could see their ears.

President Calvin Coolidge achieved lasting literary fame in a burst of econmic insight by pointing out that "when more and more people are thrown out of work, unemployment results."

Every bank and office had to have cuspidors — as more men chewed tobacco than smoked cigarettes.

In rural communities gossipy old ladies spent the evenings in rocking chairs and wearing headsets clamped over their ears so they wouldn't miss anything that was said over the telephone company's party line.

You could buy a pleasant small home for less than it now takes to send a son or daughter to college for a year.

Those were the days! Remember?

Junior Editors Quiz on COLOR

QUESTION: Why do things appear to have different colors?

• • •

ANSWER: We see things in color because light falls on them—and light is one form of radiant energy which comes streaming to us from the sun. Heat, X rays, radio waves, are other forms of this life-giving energy. All these forms are related, but they differ from each other by the length of the wave vibrations, some being longer, some shorter. We need instruments to receive some forms of this energy, such as radios to tune in radio waves. Our eyes are able to tune in the range of wave lengths which we see as light. The brightest light is white, which contains all the colors; and each color within the white has a different wave lengh. Objects which look white, such as a bed sheet, have a chemical structure which turns or repels the light away in all directions. Because of this, the object looks white to us. But most objects absorb at least some of the light rays. Carrie's apple absorbs all the light vibrations except those making red—so the apple looks red. Her dress is absorbing everything but green, so it looks green. Her hair, which might be a beautiful golden color, is actually turning that color away.

• • •

FOR YOU TO DO: The apparent colors of Carrie's apple and her dress, red and green, are 'complementary' colors, the ones most removed from each other in a color wheel. Mix up some clear reds and greens with water color or tempera paints and do some experimenting. Put side by side, red and green sparkle like jewels, but if mixed, they become muddy and dull. 11-23

(Sharon Hubbard of Cedar River, Mich., wins today's combined prize of Compton's Illustrated Science Dictionary plus $10 cash for this question. Mail yours on a postcard to Junior Editors in care of this newspaper.)

CROSSWORD PUZZLE

ACROSS
1. Particle
5. Sears
10. Nobleman
11. Rude hut
12. Triangular sail
13. Fictional Italian town
14. Keel-billed cuckoo
15. Hard fat
17. Base
18. Maine's symbol
20. Within
22. River to the Rhone
24. Mock
28. Sword case
30. Pert. to a branch
31. Make callous
33. Country path
34. Rolled tea
37. Kinds of bread
39. Light carriage
40. Italian
42. Healthy state of body
44. Lakme, Rigoletto
45. Threefold
46. Punitive
47. Department store event

DOWN
1. Afternoon performance
2. Wrath
3. Digits
4. Boredom
5. Prate
6. Brick carrier
7. Grandparental
8. Resort city
9. Mentally dull
10. Jungle
12. — lazuli
16. Tip
19. Ages
21. Vocal
23. Endless
25. Suppose
26. Bib. tribesman
27. Funeral poem
29. Dried grass
32. Reclines
34. Whip handle
35. Anticipation
36. Prayer ending
38. F.D.R.'s mother
41. Macaw
43. Nothing

M	A	R	S		D	A	S		S	A	P
A	B	E	T		A	N	T		A	X	E
R	A	T	E		T	E	R	E	D	O	S
A	L	A		B	E		A	L		N	O
C	O	R		A	L	A	N	I	S		
A	N	D		R	I	N	G		P	E	T
N	E	E		I	N	G	E		A	L	E
		D	O	T	E	R	S		T	E	N
S	O		R	O		I	T		U	V	A
E	N	T	E	N	T	E		A	L	A	N
R	A	H		E	R	S		W	A	T	T
A	N	Y		S	A	T		A	R	E	S

SOLUTION OF YESTERDAY'S PUZZLE

For time 29 min. AP Newsfeatures 11-23

MARY WORTH

GRANDMA

JOE PALOOKA

KERRY DRAKE

DIXIE DUGAN

REX MORGAN

NANCY

DENNIS THE MENACE

WALTER

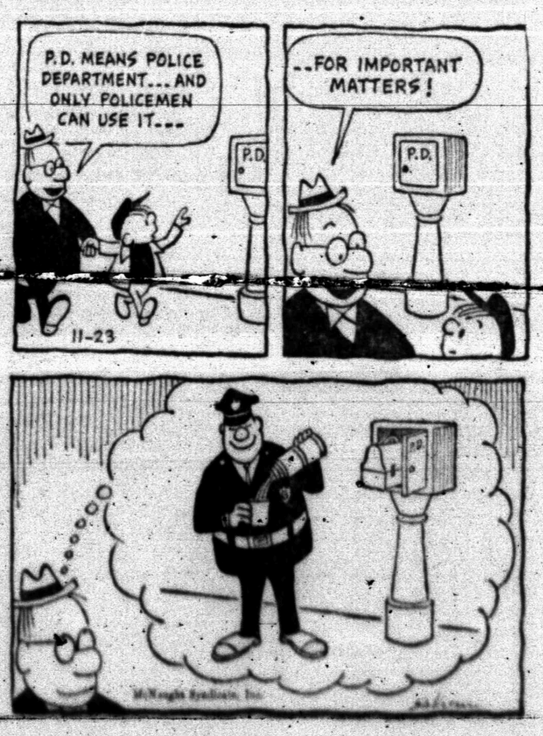

Speaker Barnes Is Named 1st West Texan Of Month

ABILENE — The West Texas Chamber of Commerce today announced the selection of Ben Barnes, 27-year-old speaker of the House of Representatives in the Texas Legislature, as its first West Texan of the Month.

The Board of Directors of the West Texas Chamber voted in October to select, beginning in November, a West Texan of the Month as a means of paying tribute to those men and women in West Texas who have given unselfishly of their time, energy, and talent to West Texas, to their state, and to their nation.

Beeman Fisher of Fort Worth, president of the WTCC and also president of Texas Electric Service Company, announced Barnes' selection simultaneously with the publication of the November issue of "West Texas Today," monthly magaine of the West Texas Chamber.

Fisher said, "Ben Barnes was a natural as the first West Texan of the Month. He is a remarkable young man — a hard working legislator who has exhibited his fairness and his consideration for the viewpoint of others.

"He is a natural leader, an effective administrator who is always in control of the situation, and he did an outstanding job during his first term as Speaker of the House."

Fisher said, "We are proud Ben is a West Texan, one who was born here and who received his first experience in government as a representative from West Texas."

Barnes represents the 64th Legislative District, composed of Runnels, Coleman, Brown, and Comanche counties.

Fisher said, "Ben has only been in the Legislature five years, but he has already demonstrated to an unusual degree his concern for the problems of Texas and his interest in tourist development, education, industrial development, water resources, and the many other opportunities available to Texans."

Barnes was first elected to the Legislature in 1960 at the age of 22, won rapid recognition

BEN BARNES

among his colleagues and was named chairman of the important Rules Committee and other important committees in the 58th Legislature. He was instrumental in passage of key legislation.

In January 1865, following the surprise resignation of Byron Tunnell as Speaker of the House, Barnes quickly organized his forces and conducted a day-and-night campaign which resulted in his election as Speaker, just four days before the 59th Legislature opened.

His first term record as Speaker won sincere praise from his fellow legislators and from Gov. John Connally and President Lyndon B. Johnson.

Barnes is the youngest man ever elected to the speakership in Texas who served out his term and, at the time of his election, was the youngest House Speaker in the United States.

Barnes is a native of Gorman and grew up in Comanche County. Both he and his wife, Martha, are graduates of DeLeon High School where he was an all-district football and basketball star. He is a business administration graduate of the University of Texas and student in the University of Texas Law School.

Under his leadership the 59th Legislature enacted vastly expanded water development programs and the first statewide water plan; strengthened the state public health program, including the control of tuberculosis and the taking of steps to help those who are mentally retarded, consolidated, reorganized, and streamlined state agencies to effect efficiency and economy; expanded programs to encourage tourism and industrialization in Texas; and created a strong college coordinating board.

Thanksgiving Assembly Set Wednesday

The Youth for Christ Club and the Fellowship of Christian Athletes will be in charge of a special Thanksgiving assembly Wednesday at Snyder High School.

The assembly program will begin at 10:25 a.m. in the high school auditorium.

Fred Wiman will preside at the opening exercises which will include the pledge of allegiance to the flag, Tommy Bullard and Jerry Rains will be the flag bearers.

Frank Jackson will lead the prayer and Carroll Marsh will give the Biblical basis for Thanksgiving.

On the subject of "Thanksgiving — A Christian Opportunity," Troy Lilly will discuss who should be thankful; Diane Hargrove, who deserves our Thanksgiving, and Lloyd Potts, how should we offer thanks to God.

"Thankgiving Day—An American Opportunity" will be presented by Murry Bowden. Other topics will include, "Why I Am Thankful for My Family" by Cathy Ellington; "Why I Am Thankful for My Church" by Tom Page; "Why I Am Thankful for My School and Vocational Opportunities" by David Holt; and "Why I Am Thankful for My Country" by Carolyn Hardegree. Cheryl Stevenson will read Psalms 103:1-2.

Jim Casey, director of choral music, will lead the assembly in singing "America," "America The Beautiful" and "Praise God From Whom All Blessings Flow."

New Program Put To Use Rapidly

Within one hour after President Johnson on October 7 signed a bill expanding financial assistance to rural communities and family farms, the U.S. Department of Agriculture had put the new program into operation, Secretary of Agriculture Orville L. Freeman said today.

By close of business October 8, loan checks totaling $16.5 million had been dispatched to more than 1,000 family farmers and rural communities, the Secretary said.

"We welcome the opportunity the Congress has given us to be of greater service to rural America," the Secretary said. "We intend to continue to move rapidly to supplement conventional credit sources in the recapitaliation of rural areas."

The new legislation raised from $200 to $450 million the authorized amount USDA's Farmers Home Administration can insure annually for farm purchase and development, and rural community facilities.

The act also increased from $25 to $50 million the amount of loans the agency can make and hold at any one time prior to selling the notes to private investors. It was this fund the Farmers Home Administration drew upon to speed the flow of funds to disadvantaged rural areas.

Sales out of the fund to private investors under new provisions in the Act began October 11 with a $1 million purchase by the Commerce Trust Company of Kansas City. The Act permits returns to investors of up to 5 percent; previously the [illegible] the interest paid by borrowers remains 5 percent. The notes are currently being offered at 4.75 percent with the lender agreeing to hold the note for five years.

One of the first loans — for $32,000 — went to the small rural community of Kim, Las Animas County, Colorado, to drill a well and install 5½ miles of pipeline. Some 270 families in the area have had water rationing since one of their two wells went dry.

Meeting Held By Inadale 4-H Club

The Inadale 4-H Club held its meeting at the Inadale Community Center, wit' Jimmy Hess presiding.

Record books were discussed and next year's programs were planned by County Agent Billy Roach and he leaders.

New officers of the club are Burton Sandefur, president; Ralph Stirl, vice president; Scott Richburg, secretary, and Jerry Wemken, reporter.

Refreshments of Cokes and cookies were served.

Houston Buses To Sell At Auction

HOUSTON (AP) — A public auction of the 279 air conditioned buses that operate on Houston streets has been ordered by U.S. Dist. Judge Ben Connally.

He granted a $1,225,701 judgment Monday to Commerical Credit Corp. of Baltimore. The firm holds liens on the buses.

The judgment is against the Rapid Transit Lines, which Connally placed in receivership earlier. Bernard Calkins, president of the bus company, said he would appeal the case.

No date for the sale was set. The judge instructed lawyers for the city and the two firms to work out details.

First Plane Ride Enjoyed At 108

DALLAS, Tex. (AP) — Alice Ferguson of Long Beach, Calif., born July 4, 1857, took her first airplane trip Monday.

Wheeled down a Love Field concourse after deplaning from a jet airliner, she repeatedly sang out: "One-hundred-and-eight years old. Taking my first airplane trip."

How did she like the flight?

"Fine. Fine. Fine. Fine. Fine," she said.

Accompanying Mrs. Ferguson was her daughter, Mrs. C. S. Glover, 61, Long Beach. Mrs. Glover noted, "I've got more gray hair than she does."

The Agfa - Siemens traffic camera, used in Frankfurt, Germany, is connected to a mechanical switch which trips the shutter whenever a car enters the intersection when the traffic light is red. One camera in Frankfurt produced 25,000 pictures of traffic offenders, identified by their licenses, in its first year of operation.

Crane Flock Grows To 44

WASHINGTON (AP) — The world's wild whooping crane flock, which winters on the Texas coast, has grown to a total of 44, a modern record for the majestic birds.

The previous high mark for the rare black and white whoopers since the Interior Department started protecting them was 42 last year.

Forty-one of the birds were counted in an aerial survey of the flock Sunday at the Aransas National Wildlife Refuge in Texas.

The Interior Department reported three other birds are en route to the refuge. They were reported near Panhandle, Tex., Nov. 18.

There is a possibility still other whooping cranes are en route to the winter grounds, a spokesman said. The birds spend the summers in Canada.

Huge Educational Enterprise Planned

SCHENECTADY, N.Y. (AP) — General Electric Co. and Time Inc. are planning a $37.5-million educational enterprise that will combine electronics with teaching materials.

The board of both corporations approved plans recently for the independent enterprise in New York City.

GE will provide $18.75 million in working capital, a company spokesman said. Time will provide the services of a wholly owned educational publishing company.

Air Pollution Case Subject Of Study

BURLINGTON, Vt. (AP) — A two-day conference will open here next week to consider whether a New York State factory is polluting air in nearby Vermont.

The Health, Education and Welfare Department said in Washington that a public hearing would be held Nov. 30 and Dec. 1 to determine whether alleged air pollution originates from a pulp and paper mill in Ticonderoga, N.Y.

ARRESTED — Michael V. Smith, above, 20, was arrested in Darien, Conn., in narcotics raid on his apartment. He was among nine youths arrested. He was free on bail at the time of the raid following conviction of negligent homicide and reckless driving in the death of a teenage girl last year. (AP Wirephoto)

Birth Halt Suggested

LOMITA, Calif. (AP) — A Presbyterian minister says Presbyterians should stop having children to help solve the world's over-population problem.

"As Christians," said the Rev. Eldon Durham, 53, father of four, and "as Presbyterians we should cease having children of our own and begin to constitute families by means of adopting the unwanted, the disinherited, the despised and rejected children."

"Sex," said the minister in his sermon Sunday at St. Mark's church, "is for pleasure as well as procreation."

His sermon, said the pastor, brought mixed response from the congregation he has headed for 15 years in this Los Angeles suburb.

Contrast In Texas Cited

WASHINGTON (AP)—A new Interior Department brochure describes Texas as a study in "diversity and contrast."

"Compared with revenue from other industries, manufacturing is number one in Texas," the brochure says. "The state is an important supplier of food, chemicals, wood, and electronics-aerospace products.

"Yet Texas leads the nation, not in manufacturing, but in mineral production. Texas has large forests and fertile cropland, but also vast plains and cactus-studded prairies.

"Texas once seceded from the Union," it continued, yet now "has given the nation its 36th President."

The 64-page illustrated booklet is entitled "Natural Resources of Texas."

Desertions Rise In South Viet Nam

SAIGON, South Viet Nam (AP) — Desertions from South Viet Nam's armed forces have climbed steadily.

The problem is acutely embarrassing to Vietnamese military commanders, who are reluctant to make the figures public.

Other sources say there were 87,000 deserters during the first 10 months of 1965 and 72,000 in 1964. In October, these sources say, the desertion rate was 17.9 per 1,000 compared with 11.2 per 1,000 for October, 1964.

No Serious Injuries As Bus Overturns

WACO, Tex. (AP) — Fourteen children and the driver escaped serious injury Monday when a school bus overturned north of Waco.

L. Richard Rushing, 59, driver of the McClennan County bus, said he had pulled to the shoulder of a farm road two miles north of Waco when the slow-moving vehicle hit a gravel and rolled over.

Nine youngsters were hospitalized, but all were released later.

Member Texas
OPTOMETRISTS
Drs. Blum and Nesbit
Optometric Association
Phone HI 3-3992
1825 25th. St.

Graham Says Moral Code Is Failing

HOUSTON (AP) — "We have become tolerant of evil to the point of exchanging it for good," evangelist Billy Graham said Monday night.

Speaking to a crowd of 39,216 on "The Teen-age Moral Problem," he asserted Americans have confused "the personal opinions of men for the clearly stated, Biblical injunctions.

"Professing ourselves to be wise, we are becoming fools," Graham said.

Immorality is increasing on college campuses, he said, and the new campus code may become tomorrow's national standard of morality.

Young people who experience what he called the normal hunger of sex want to be told what is right and what is wrong, Graham said, and their parents aren't doing this.

"The Bible has a great deal to say about sex," he said. "Sex is a gift from God—not only for the propagation of the race, but for enjoyment—but only in the bonds of matrimony."

Sex is "a creative energy" and can be "a tremendous dynamo for good in the life of a young person" if directed in the right direction, Graham said.

At the end of his sermon 2,265 persons went forward, making a total of 6,015 to take that step through the first four days of a 10-day crusade. The four-day crowd total is 145,502.

Crude Production Up Last Week

TULSA Okla. (AP)—Production of crude oil and lease condensate in the United States averaged 7,868,000 barrels daily last week for an increase of 32,600 barrels, the Oil and Gas Journal said today.

Production in Oklahoma was up 17,400 barrels daily to an average of 604,100. California hit 891,000 barrels, up 17,100, and Wyoming 370,000 up 5,000.

Production was unchanged in Louisiana at 1680,000, New Mexico at 318,300 and Texas at 2,699,700.

PRE-CHRISTMAS
WHITFIELD'S
HIGHLAND SHOPPING CENTER
SPECIALS

50 RELIGIOUS CHRISTMAS CARDS Reg. $1.00 Box 87c

12 STICK ON CHRISTMAS BOWS Reg. 98c 67c

Decorated CANDLES $1.77
Glittered 9 inch Glass Jars
Assorted Christmas Designs, Reg. $2.00

POINSETTA DESIGN INDIANHEAD $1.29
54 Inch. — 2.00 Value, Yd.

LADIES SWEATERS $6.98
Hand Washable — Asst'd Colors, $9.98 Value

CHRISTMAS DECORATED TIN CAKE BOXES 7¼" Size 39c

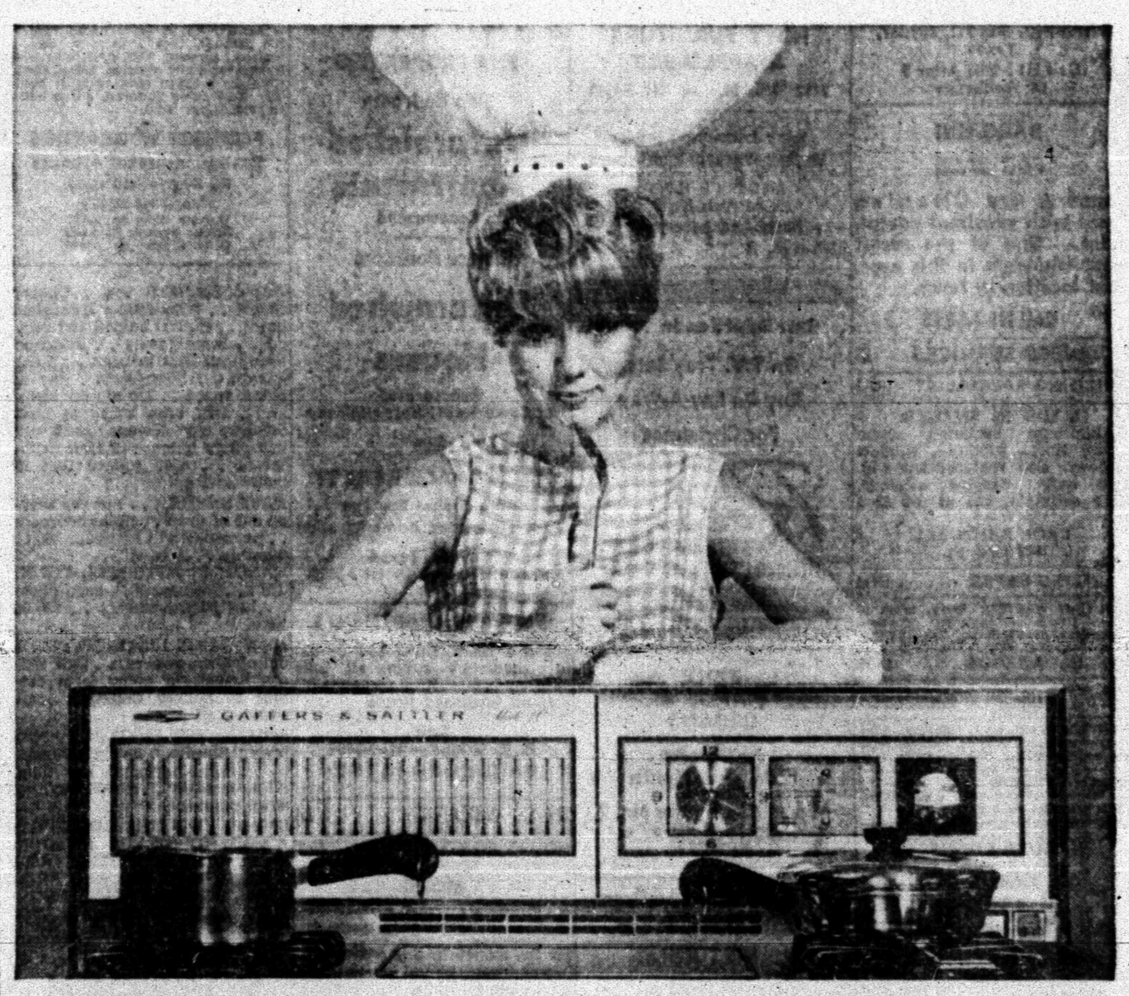

Uncommonly good cooks use clean, modern gas

Why does gas cook cleaner? When you turn off a gas range it's off. Cooking stops. There's no hangover heat to cause scorching, burning and boilovers. Broiling is cleaner, too, because you can keep the broiler door closed. The flame consumes the smoke. And with a gas range, all burner parts can be washed easily. Even the oven and broiler doors come off on many models. Uncommonly good suggestion: see the modern gas ranges now on sale at your favorite Gas Appliance Dealers — or Lone Star Gas. Super Chef Gas Range Sale

BUY WANT ADS SELL

CLASSIFIED ADVERTISING RATES & SCHEDULE

Deadline 4:30 p.m. Monday through Friday, prior to day of publication.
Deadline Sunday, 4:30 p.m. Friday.

15 WORD MINIMUM

1 day per word	6c
2 days per word	11c
3 days per word	15c
4 days per word	18c
5 days per word	20c
6th day	22c
Legals, per word	6c
Card of Thanks, per word	6c

Each additional day 2c per word. These rates for consecutive insertions only. All ads are cash, unless customer has an established credit account with The Snyder Daily News. No refund will be made on an ad after appearing in paper. The Publisher is not responsible for copy omissions, typographical errors or any unintentional error that may occur further than to correct it in the next issue after it is brought to his attention.

ERRORS

The Daily News can not be responsible for more than one incorrect insertion. Claims cannot be considered unless made within three days from date of publication. No allowance can be made when errors do not materially affect the value of the advertisement. All out of town orders must be accompanied by cash, check or money order.

BUSINESS SERVICE

BUTANE

CALL SCURRY Butane Company HI 3-3721 for prompt gas delivery. Sales and domestic and commercial appliances.

AUTOMOBILES B

AUTOS FOR SALE B-1

1954 CHEVROLET PICKUP. Excellent condition. Call HI 3-7182 after 4:30 p.m.

1964 FORD GALAXIE 500. Radio, heater and Air. Call HI 3-9758 after 4:30 p.m. No trade.

BUSINESS OPP. C

FURNITURE STORE FOR SALE

or trade. Small amount of cash will handle. Now doing good business. Reason for selling, other business interests. Write Box D-11 c/o Snyder Daily News.

WANT TO BUY
OIL ROYALTY
Sharon Ridge Canyon Unit
Or S A C R O C
Write P.O. Box 711, Snyder, Texas
Call HI 3-9765 After 5
Or Weekends

BARGAIN!
FOR SALE

Laundry, Dry Cleaning Plant with excellent equipment. One of the nicest establishments in this area. Best location in town.

Call HI 3-5855

BUSINESS SERVICES D

BUILDING SPECIALIST D-2

MADE IN SNYDER
Aluminum insulated storm doors, storm windows, window screens, also replacement window units, window awnings. Free estimate, see at 602 33rd St.
LEON BRIDWELL
602 33rd. St.

PAINTING-PAPER D-11

PAINTING WANTED: Spray, brush or roller. Interior or exterior. All work guaranteed. Free estimate. Call HI 3-4219.

MISCELLANEOUS D-26

FOR RENT: 26 inch chain saw. Phone HI 3-6773 or contact Fox Nuff.

WANTED: Yard work, mowing, trimming, tree work, planting, feeding, pruning and rototilling. Call HI 3-4336.

AFRICAN VIOLETS—Lovely plants for the home or holiday gifts. Up to $3.00—all colors. Call HI 3-3987.

AUTO LOANS
Any Make Or Model
$10.00 To $100.00
Also Personal And Furniture
TIMELY FINANCE CO.
HI 3-9335
2607 Ave. S

EMPLOYMENT E

HELP WANTED MALE E-1

SELL the outstanding "Globe Hospitalization Plan". Call Mr. Russell at BE 4216B, Sweetwater.

HELP WANTED FEMALE E-2

NEED EXTRA MONEY FOR CHRISTMAS?

Our Representatives earn $100.00 to $1000.00 during the Christmas selling season now in full swing. We can help you earn the kind of money with Avon. Write Box 1609, San Angelo, Texas.

ATTENTION HOUSEWIVES
LOCAL REPRESENTATIVE WANTED
Full or Part Time
No Investment Required

Protected Territory—Complete Company Financing—Exceptional Earnings—Incentive plan—Full Training Provided—National Advertising Program.
Representative will handle our complete line "The Book of Knowledge"—"America's Favorite Since 1911", "The new Min-Max Teaching Machine"—"Program Learning at its Best" and other educational products.
All replies kept confidential, write
C. V. Foster 4133 Hill
Denver, Colorado 80219

EMPLOYMENT E

HELP WANTED FEMALE E-2

WANTED: UNENCUMBERED lady for companion to elderly widow. Light housework and cooking. Must drive a car. $100.00 per month. Permanent job for right party. Call HI 3-5861, 9:00 a.m. to 5:00 p.m. Nights, HI 3-7931.

Position Wanted Female E-6

WANTED: HOUSEWORK, baby sitting or care of aged. No transportation. Call HI 3-9708.

WOMAN'S COLUMN H

SEWING H-6

SEWING WANTED: Dresses, childrens clothes, smocked pillows, Christmas stockings and gifts. Reasonable rates. Call HI 3-7680.

MISCELLANEOUS H-7

WANTED!

Three persons interested in a career in hair styling to work their way through Beauty School. For more information contact Charles or Sue Fikes at Charles & Sue's School of Beauty, 2207 Ave. S, Snyder, Texas.

FARM AND RANCH EXCHANGE J

LIVESTOCK J-3

HORSEBREAKING and training. Dial HI 3-3591 in Snyder, 629-4289 in Post.

GRAIN, HAY, FEED J-2

FOR SALE

Barned Apfalfa hay from Artesia or Roswell New Mexico. Call HI 3-9469 2103 25th.

MISCELLANEOUS J-6

WATER WELLS AND COMPLETE PUMP SERVICE
For all your domestic and Irrigation needs.
Pumps and Pulling servicing
Call Johnny Weir HI 3-3778.

MERCHANDISE K

HOUSEHOLD GOODS K-4

REPOSSESSED HOUSE GROUP
Includes—
2 piece Living Room Suite
3 Tables
2 Lamps
3 piece Bed Room Suite
Mattress and Box Springs
5 Piece Dinette
17 Pieces of Furniture only
$296.00
No Down Payment Required — 36 months to pay Less than $3.00 per week.
HOYT FURNITURE & APPLIANCE
2112 25th. St. — HI 3-4143

Your Authorized Dealer
Maytag Washers and Dryers
McDOW'S HOME APPLIANCE
Parts And Accessories
2407 Ave. R HI 3-4111

Best Selection In Town
On T.V. Tray Sets.
Buy On Lay-A-Way
For Christmas
Roe's FURNITURE & APPLIANCES
Highland Shopping Center

MUSICAL INSTRUMENTS K-5

RENT PIANOS & ORGANS
As Low As $10.00 Per Month
M & M Electronics No. 2
On The Square
HI 3-3793

I Am Prepared To Care For Your Needs For
PIANO TUNING
Ralph J. Wesson
HI 3-7488
Satisfaction Guaranteed

WEARING APPARELL K-10

KNAPP SHOES
H. E. AYLOR
HI 3-9644
FOR CUSHIONED COMFORT

MISCELLANEOUS K-11

BURKETT PECANS for sale by grower. I. W. Webb. Call HI 3-3777.

GARDEN TRACTOR with breaking plow and dozier blade for sale. Call HI 3-4544.

● WATCHES - GUNS ●
● DIAMONDS - RINGS ●
Also Many Other Articles
BUCKS PAWN SHOP
2401 Ave. R.

MERCHANDISE K

MISCELLANEOUS K-11

THE EXCHANGE

Farms, ranches and houses.

140 acre stock farm in the hill country. Modern house, barn, out buildings and corrals. 100 pecan trees. 30 acres of bermuda grass, plenty of water, complete irrigation system out of the Llano River. Good deer and turkey hunting and plenty of fish. School bus goes by the house. Mineral rights and ½ of the royalties go.

The Co-Mac Drilling Co. is fully insured and licensed. For drilling, testing and casing call either HI 3-6718 or HI 3-6185.

FORREST W. BEAVERS
Realtor, Insurance & Loans
103 Brownfield Bldg.
Phone HI 3-9472
Virginia Elms HI 3-3713
Forrest Beavers HI 3-4467

RENTALS L

FURNISHED APTS. L-3

TWO ROOM and three-room furnished apartments. Also two bedroom apartments with or without T.V. Jack & Jack Realty. HI 3-3452 or HI 3-3566.

TWO BEDROOM furnished apartment $60.00 per month, water paid. Downstairs, 1901 Coleman. Apt. 2. Call HI 3-7166.

CLEAN APARTMENT close to Church. Furnished and washhouse. Ideal for working people. 1608 27th.

UNFURNISHED APTS. L-4

FOR RENT: 2 bedroom unfurnished apartment. 1901 Coleman, downstairs. $50.00 month, water paid. Phone HI 3-7166.

FURNISHED HOUSES L-5

FURNISHED HOUSE for rent—Call HI 3-3484.

TWO BEDROOM furnished house, bills paid. West 26th St. Call HI 3-3567 or HI 3-4428.

ONE BEDROOM—Plumbed for washer, fenced yard. Carport. $15.00 weekly. Bills paid. Call HI 3-6318.

UNFURNISHED HOUSES L-6

SEVERAL TWO bedroom homes for rent in different parts of town. Call HI 3-5954 after 5 p.m. weekdays.

NEAR WEST SCHOOLS—Clean 2 bedroom, garage, wall furnace, plumbed T. V. Cable, cyclone fence. HI 3-6323.

CLEAN 3 BEDROOM. Wired for electric stove, or plumbed for gas. Call HI 3-5967 or HI 3-5708.

UNFURNISHED HOUSES L-6

TWO BEDROOM house for rent. Call HI 3-4544.

NICE TWO bedroom. Living-dining area carpeted. Plumbed for washer and dryer. Wired 220. Central heat. HI 3-4347.

TWO BEDROOM house for rent. Call HI 3-4400.

MISC. FOR RENT L-7

AIR CONDITIONED 3 bath, for offices, store, or apartment. 124 and 126 East Highway. Jack & Jack Realty, 611 East Highway. Call HI 3-3452.

FOR RENT
FHA PROPERTIES
Two Bedroom
Unfurnished Apartments
Redecorated
Three Bedroom
Unfurnished Houses
Redecorated
or Come To 611 East Highway
See
JACK & JACK REALTY
Area Broker For The Federal Housing Administration
Snyder, Texas
Phone HI 3-3452 Or HI 3-3566

ENGLAND APARTMENTS

3 and 4 room, furnished or unfurnished. TV cable, all bills paid.
1 small furnished house.
Call
B. E. Griggs — HI 3-5494
Bud England — HI 3-6150

REAL ESTATE M

HOUSE FOR SALE M-2

MORE LUXURY

for the money in this one-owner, two-bedroom home in Highland Park than any other we know of! Carpeted throughout, refrigerated air, central heating, fenced yard, trees, gaslight, gas grill, brand new roof, weatherstripped doors, attached garage, tile bath, plumbed for water softener, close to Stanfield School, lots of extras! Priced right. Immed. late possession. Call about this one today!

TEAL REAL ESTATE
Call HI 3-4133 or HI 3-7175

SOUTHWEST—Very clean 3 bedroom on 41st Street. Fenced backyard—Low down payment, no closing costs—Payments $75.00 per month.

EAST SIDE—Large 3 bedroom, fenced yard. Very small equity and assume loan.

EAST SIDE. 3 bedroom on 33rd St. Nice home for older couple.

UNDER CONSTRUCTION. Southwest, 3 bedroom and den, 2 bath, Brick, all electric kitchen. Look plans over and pick your colors.

HIGHLAND REALTY
4006 Ave. S — HI 3-4742
H. B. Seitz — HI 3-6100

REAL ESTATE M

HOUSE FOR SALE M-2

1. 402 29th. St. Two bedroom & Den with new furniture and carpet at $8,000 . . FHA Appraised.
2. Pacific Pump Bldg. — Lamesa Hwy . . . On 4 lots, steel const.. Lease $100. per month; Sale $8,500.
3. 1911 Ave. M 3 bdrm. home. $4,000.00.
4. 3210 42nd. St. Reduced to $10,500 . . . FHA Loan.
5. 208 33rd. St. 3 bdrm., 1½ bths. assume existing (4½%) loan & small equity, a real nice home.

JACK & JACK REALTY
611 East Hwy. Ph. HI 3-3452
After 6 O'Clock Ph. HI 3-3566

DO YOU HAVE A HOUSE TO SELL? CALL US TODAY AND LET US HANDLE IT FOR YOU.

3003 40th St. New loan, 3 bedroom, 2 bath, den, new floors on the kitchen and cabinet tops. Fenced, low down payment. $84.00 Mo. payments.

Colonial Hills Addition, nice 3 bedroom, 2 baths, den, fenced yard, all brick. Mo. payments $110.00. Equity buy.

2211 44th St. 3 bedroom, 1 bath, carpet, beautiful fenced yard with covered patio. Equity buy. Mo. payments $88.00.

Close to all West Schools, all brick, 3 bedroom, 2 bath, carpeted, lovely den, fenced, for rent. $125.00 Mo.

We have VA and FHA repossessed houses for sale. Come in to see us about these.

TEAL REAL ESTATE
Building Contractor
4201½ Ave. S
Office: HI 3-4133
Night: Dillard Teal HI 3-4133
Anita Arnold HI 3-7175

FOUR BEDROOM—Bassridge, equity buy. Built-in stove. Dish washer. Call HI 3-6197 after 5:00 p.m.

TWO BEDROOM house on Noble Drive. $100.00 down and take up payments. Call HI 3-7239.

BUYING OR SELLING

We specialize in house sales—2, 3, 4 bedrooms, nice locations.
Confidential Insurance loan service available, 25 years & down.
20 acres and good house, 2 bedrooms and den, close in. Good water and improvements, reasonably priced.
1 section, blackland, fair house, mineral interest, plenty of water, 150 gal., 100 acres in cult. $125 per acre.
5 sections, $45.00 per acre in adjoining county.
160 acres, good water, house, $125.00 per acre.
80 acres, close in, good cotton allotment, all in cult., excellent building site for home, plenty of water, irrigation.
320 acres, 100 in cult. stock farm, fair house, plenty of water.
40 acres with water well, 100 to 150 gal., close, worth the money.
¼ section, NE of town, priced right.
2701 36th St. Nice 2 bedroom, den, 2 firplaces, carpeted. This brick home with 2 baths has plenty of extras. $250.00 down.
200 acres irrigated farm North of Seminole. Good cotton allotment, 8 inch water for $365.00 per acre.

FORREST W. BEAVERS
Realtor, Insurance & Loans
103 Brownfield Bldg.
Phone HI 3-9472
Virginia Elms HI 3-3713
Forrest Beavers HI 3-4467
Dave Hoover HI 3-9991

EAST SNYDER . . . Cherry Street . . 3 bedrooms 2 ceramic baths . . central heated and cooled . . large rooms . . attached living quarters in back . . 3 car garage . . large lot . . lots of closet space . . too big for couple . . will take house in East Snyder on downpayment and will carry balance of loan themselves . . 4500 square feet in house and apt.

EAST SNYDER . . . owner moved out of town . . three bedroom . . payments will be under $60.00 monthly . . Ave. A . .

RANCH IN MITCHELL COUNTY . . . 2950 acres . . good place . . has improvements . . $55.00 acre.

NEW FARM LISTINGS FROM out of town owners . . . Call Wilson Bright for many farm listings in Scurry County . . all sizes . . all prices.

SOUTHWEST SNYDER . . 3400 Irving Street . . newly refinished . . total payments less than $75.00 monthly . . a real buy. no down payment.

IF YOU LIKE THE LOOKS OF ANY HOUSE IN SNYDER THAT STATES ON THE OUTSIDE SIGN TO SEE ANY BROKER . . PLEASE CALL US . . WE ARE AUTORIZED TO HANDLE ANY OF THESE HOUSES.

STEVENSON REAL ESTATE
South Side Of Square
Business Phone: HI 3-5612
Home — HI 3-4528
Wilson Bright — HI 3-6137

THANKSGIVING DINNER

Will be a pleasure in the attractive formal dining room of this LARGE home with payments less than $100.00. PRICE HAS BEEN REDUCED TO SELL!

JOHN ALDEN would have spoken for himself if he could have bought this pleasant old house at 1207 26th St. at a price he could hope to "Pay For."

THANKSGIVING in your own home is a blessing. Enjoy this day in an immaculate home with lovely den at 400 31st. MOVE RIGHT IN! A REAL BARGAIN!

CRANBERRY SAUCE!
To you hot! Holiday investment, the cutest little cottage at the edge of town, ideal for couple.

ADELLE JOSEPHSON REAL ESTATE
2606 Ave. R
Office — HI 3-3801
Nights & Saturdays — HI 3-6944

REAL ESTATE M

HOUSE FOR SALE M-2

12 rooms, 3 baths. Good location. 2 Bedroom West. Trade for pickup. Lots across street from E. Side Church of Christ. Terms.
3 Bedroom—$700.00. Furnished.
3 Bedroom—$200 down. South East.
Old House and Lot—West $7800.00.
Homes—No down payment.
411 acres, $175.00. 310 acres $175.00.

R. W. WEBB REAL ESTATE
See Roswell Rigsby
200 East Highway Phone HI 3-9278

HOMES TO PLEASE YOU

Very nice 3-bedroom, all BRICK, den, all builtins in kitchen, fence, carpet, in Bassridge, equity buy, payments $112. Shown by appointment ONLY.

Big Spring Highway, business property, plus extra nice house with water well, extra-deep property, let us show you this.

WEST—Close to town LARGE 3 bedroom, has spacious work shop in back suitable for business, priced below cost.

LAMESA HIWAY—No city taxes, 9 rooms, 3 bedrooms, large kitchen, plumbed for washer and dryer, all carpeted, 3 car carport, best water well in town, other extras, only $7,000, a good buy.

SEE US ABOUT THE VA AND FHA REPOSESSED HOMES. WE HAVE THEM.

MERLE NEWTON REALTY
3311 Avenue S—Phone HI 3-6928
NIGHT . . . . . Phone HI 3-6928

MR. AND MRS. DALE STUARD are invited to be our guests at the Tiger Drive-in Theatre tonight. Your free tickets are at the box office.

NOW'S the time to— BUY A HOME

"Choice Locations," lots of floor space 3 bedroom. Close to schools, churches, or shopping center. New loan.
"West," 2 bedroom, den, fenced yard, ideal location, corner lot. This house is cute, comfortable, and livable. Priced right.
"Ideal Location," one of the cleanest, nicest, houses on the market. 3 bedroom, improvements galore. Owner already transferred says sell.
"Exclusive Home," brand new, choice location. This house is in a class by itself with many unique and exceptional "luxury" features. All brick, 3 bedroom, 2 full ceramic baths, huge paneled den with wood burning fireplace. Formal living room & dining room, built-ins galore, carpet, drapes, & fenced back yard.
We need your listings.
We specialize in building, let us help you. Your plans or ours.

SCOTT & SCOTT REALTY CO.
Phone HI 3-6306 - Night HI 3-3158
1907 40th. St.

IF YOU
Want your home sold - List it With Us.
MERLE NEWTON REALTY
3311 Ave. S. HI 3-6928

FOR SALE by owner—Two bedroom brick house with 2 acres of land. 5 miles west on Lamesa Highway. HI 3-5028.

FARMS-RANCHES M-6

131 ACRES 5 miles east of Hermleigh. $125.00 acre. Half minerals. Guy Moore, Breckenridge, Texas.

ACREAGE FARMS RANCHES
277 Acres near Dunn, Scurry County
74 Acres Cotton Allotment
40 Acres Native Grass, $225 per acre.
COOK & TALBOT
L. J. Painter, Land Salesman
AM 4-2529 or EX 9-4180

NO TURKEYS HERE!

But you could raise them for next year's Thanksgiving!
If every minute of your Thanksgiving weekend is not spoken for, call for an appointment to see this very well located 240 acre farm, very close to town, priced right with all minerals and half royalty; the best financing you could ask for.

ADELLE JOSEPHSON REAL ESTATE
Office HI 3-3601
Nights and weekends HI 3-6944

FOR SALE-LEASE M-10

THREE BEDROOM house, ceramic tile bath, large kitchen, plumbed for washer and dryer. $90.00 month. 2312 41st. Call HI 3-9922 before 8:00 a.m. or after 4:00 p.m.

COMPLETE WATER PUMP SERVICE
A-1 Electronics
2401 Ave. T HI 3-7635

CHEMICAL Pump Service
● TEXSTEAM
● WESTERN
● McCORD
● MANZEL LUBRICATORS
Tom Machen
310 East Highway
Phone HI 3-6562

Economists See New Tests For Government Guidelines

By SAM DAWSON
AP Business News ANalyst

NEW YORK (AP) — New tests of the government's guidelines for prices and wages are seen shaping up.

Since the government scuttled the aluminum and copper price increases, businessmen are on notice that the administration can use other than just talking tactics when it wants to hold the line.

But upward pressures on both wages and prices are expected a few weeks from now—and perhaps in areas where the government doesn't have a stockpile of materials to release.

Many economists now doubt that the general consumer price level can be held to as moderate an increase in 1966 as in 1965.

Labor shortages already are reported in some fields. Companies are having trouble finding workers with the precise skills needed. The pressure for higher wages becomes harder to resist as shortages develop, in contrast to periods of large unemployment such as troubled the economy a year or two ago. Now, even in unskilled fields, more job opportunities are giving labor leaders talking points in dealing with management.

Business has ways of raising effective prices without changing the basic list prices, such as those that were temporarily upgraded in the aluminum and copper skirmishes with the administration.

What the customer pays, more often than not, isn't the basic list price. Usually it includes extras. It involves credit, an expensive item. Delivery charges can be raised or lowered. Too, there is the matter of shipping time. When pressed, a customer may have to go into the tight spot market rather than wait for his normal supplier, and the tight spot market is usually well above the list prices.

Tests of the government guidelines of what it thinks labor should get in wage boosts and producers get in price increases depend on continuing expansion of the economy. A slowdown or recession could make the guidelines academic, as labor sought to hold jobs and companies tried to meet competitors' prices.

Both business and the government, however, are convinced right now that 1966 is going to see further expansion — and there is where the pressure on prices and wages could develop.

The government is warning business that it will fight hard to hold the line.

Both labor and industry have been restive under the guidelines in the past. The government rules seek to hold wage and price increases within the annual gains in productivity, or the unit costs of production in terms of man hours of labor.

The unions have held that productivity gains in their industries have been higher than the government said; management has contended the gains have been smaller.

Sharpest Cars In Town
1964 PONTIAC
2 Door Hardtop, Loaded $2447
I have been open a week and sold 5 cars. I need to sell 10 more this month, so come by and I'll make you a good deal. If I don't make but $1. I will trade with You.
17 Other clean cars & Pickups to choose from.
SNYDER MOTOR SALES
Owners—Reagan Myers & Ford Caperton
610 East Highway — Next To Sears
PHONE HI 3-3981 — DAY or NIGHT

WANTED
PAYMENTS TAKEN UP ON THE FOLLOWING:

	Per Wk.
Used Magic Chef Gas Range	$1.25
Repossessed Norge Wringer Washer	1.75
Repossessed Mobil Maid Dishwasher	2.00
Used G.E. Refrigerator	1.25
Repossessed G.E. 23 In. T.V.	2.25
Repossessed G.E. 23 In. T.V.	2.25
Used G.E. Automatic Washer	1.25
Repossessed G.E. 13.6 ' Refrigerator	2.50
Repossessed Tapan Gas Range	2.25
Repossessed Tapan Gas Range	2.25

GENERAL ELECTRIC
12 Cu. Ft. 1965 MODEL FREEZER
Reg. $219.95
NOW ONLY $163.00

GOODYEAR SERVICE STORE
1701 25th St. Phone HI 3-9341

Shop Hometown Motors
Wide Selection Of
ONE OWNER USED CARS

1965 PONTIAC Bonneville 4 door
Loaded with Equipment like New $3475

1965 CHEVROLET Impala 4 door Hardtop
Sedan, Loaded With Equipment White With Red Interior $2895

1965 CHEVROLET Impala 2 door Hardtop
Same Equipment as above White With Blue Interior $2895

1965 FORD Galaxie 500 4 door sedan.
Factory air, Power Steering & Brakes, One Owner Extra Nice $2775

1965 FORD Mustang-289 V8, Cruiseomatic
Trans., Radio, Heater & Air Conditioned, Like New $2495

1965 FORD Mustang-260 V8, Standard Shift -
Radio, Heater, White Outside with Red Interior, Real Sharp $2275

1963 FORD Tudor Fastback
352 V-8 Cruiseomatic Trans, Radio & Heater $1695

1965 FORD Pickup, V8 engine, Custom
Cab, Radio, Heater, Rear hitch Locally Owned $1850

1963 FORD GALAXIE 500 fordor sedan Loaded
With equipment including Factory Air, Sharp One owner $1795

1963 OLDS Super 88 4 door. A Nice
one owner car with Power and Air. White W. brown Interior $2150

Just a sample of the cars in stock at
Hometown Motor Sales
East Highway Phone HI 3-5372

Field Work Slowed By Dampness

AUSTIN (AP)— Damp mornings have curtailed field work over Texas to half-day operations, the U. S. Department of Agriculture reports.

Its weekly crop-weather survey Monday noted that harvest activities continued slow last week.

Cotton harvest fell behind last year's pace as farmers awaited the first hard freeze to defoliate plants.

Sorghum combining reached 96 per cent, on schedule with last year.

Practically all the state wheat crop has been seeded. Dryland wheat in the northwest needs rain.

Planting of vegetables has curtailed in the Rio Grande Valley by wet fields. Broccoli and tomato harvest began and cabbage and cauliflower harvest continues at a slow pace. Citrus is moving in moderate volume.

Vegetables are "looking very good" in the San Antonio Winter Garden area, the department said.

NO RENT DISTRICT
EARLY'S TIRE CO.
Will Meet or Beat
Any Tire Price
ATLAS & GATES TIRES
2400 - 25th. St.
DIAL HI 3-9123

PERFECT TEAM — This Hobbs Junior High School football team has not lost a game in the past two years. They are, from left to right, Front Row, Raul Aguilar, Jerry Gordon, John Martinez, Robert Malano, Rudy Martinez, Carl Martin, Mike Hull, John Brown and Gary Patterson; Middle Row, Ricky Marcrom, Roger Marcrom, Ruben Reyes, Henery Almanza, Rene Martinez, Ricky Young, Razene Ship, Jackie Clements and S. T. Dooley; and, Back Row, Gerald Martin, Richard Soto, Ben Rodriguez, Richard Malano, Lorin Perice, Kerry Mills, Brad Maule, Jr. Garcia, Ricky Williams, and Coach Bernard (Boxie) Weems. (Staff Photo).

Clay Wins Easily As Ref Stops Fight In 12th Round

By MURRAY ROSE
Associated Press Sports Writer

LAS VEGAS, Nev. (AP) — Heavyweight champion Cassius Clay, having made good on his boast to skin "The Rabbit" — Floyd Patterson — said today he would be willing to take on Ernie Terrell within three months "if he's the best man and the public wants it."

"Whoever is the best man — that's for me," shouted the triumphant Clay, or Muhammad Ali, following his one-sided, one-knockdown, technical knockout over the game, back-injured Patterson in 2:18 of the 12th round at Convention Center Monday night.

Referee Harry Krause stopped the slaughter with the 30-year-old, former two-time champion still on his feet although his face was battered and swollen and his legs seemed ready to go under him at any second. But he had been down only from a knockdown in the sixth round.

"I wanted to stop it a round earlier — it was hurting me to watch," said the referee, who called in Dr. Donald Romeo after the 11th round. "I said to Floyd 'Between you and me, and man to man, would you like to continue?' He said he wanted to continue."

Patterson, in obvious pain despite having been given two spinal injections after the fight, said he developed muscle spasms in his back in the third round. He apologized to the American public for not having put up a better fight against the all-conquering Clay.

"I am very sorry about what happened tonight," he said. "I had hoped to give Americans a better fight. Unfortunately I was not able to do so.

"I am not going to use my back as an excuse," he said.

He had only praise for the victor.

"Mr. Clay can become a great fighter," he said. "He needs more experience. I don't think be benefitted much from tonight except perhaps in confidence."

"Everyone says Terrell is the best," said Clay. "If he's the best, then I want him."

If he fights Terrell—and Madison Square Garden's Harry Markson said he'd like to put it on in New York — it would help for clear up the heavyweight muddle although the 23-year-old Louisville lip undeniably is regarded as the king of them all.

Clay and Patterson both posted $50,000 bond agreements that the winner would defend the title against the 6-foot-6 Chicagoan with in six months. The World Boxing Association stripped Clay of title recognition on signing a forbidden return bout with Sonny Liston.

Terrell than gained WBA recognition as champion when he outpointed Eddie Machen in Chicago in an elimination bout. Although Patterson said he was not quitting yet, this may have been his swan song. He is the only fighter ever to win the heavyweight crown twice. He has fought 12 title fights, winning eight by knockouts and losing four the same way, and has grossed more than $7.5 million.

Clay, taller, faster and stronger, handed Patterson a fearful beating and a boxing lesson. Apparently he held to one of his pre-fight statements that he planned to punish "The Rabbit."

The 23-year-old, 6-foot-3 speedster did nothing but dance and taunt Floyd in the first round. But from the second round on it was pop, pop, pop, with stinging left jabs right smack on target, followed by sharp left-right combinations to the head. He rarely went to the body.

Clay denied that he had carried Patterson. He showed his bare fists. The knuckles on both hands were swollen.

"I didn't carry him," declared Clay. "He took my best punches. He didn't fall. He was determined. He's a good fighter. You gotta give him credit.

"I thought he had Patterson four or five times but let up on the pressure," said retired heavyweight king Rocky Marciano. He did not elaborate.

The knockdown in the sixth round came after Patterson had absorbed a barrage in a corner. His right glove touched the canvas and he was down momentarily.

SPORTS

Impressive Hogs Remain Runnerup

By WILL GRIMSLEY
Associated Press Sports Writer

Michigan State's powerful Spartans tightened their grip on the No. 1 position in The Associated Press poll today and moved closer to the national college football championship.

They were so impressive in beating Notre Dame last Saturday 12-3 that they were named top team on 34 of the 43 ballots of a special panel of sports writers and broadcasters.

It was the most impressive showing of the year.

Undefeated Arkansas got the remaining nine nominations and held second place, with Nebraska, also unbeaten and untied, continuing as the third member of the year's Big Three.

Another poll will be staged after this week's few remaining games and the final balloting determining the national championship, will be held after the bowl games on New Year's Day.

The decision to delay the final poll until after the New Year was made because of the broad growth of the post-season attractions and the involvement of most of the team's in the Top Ten.

Actually, eight of the Top Ten will be in action after the regular season.

Michigan State, No. 1, plays UCLA, No. 4, in the Rose Bowl. Arkansas, No. 2, opposes Louisiana State, a non-ranker, in the Cotton Bowl at Dallas. Nebraska, No. 3, and Alabama, No. 5, tie up in the Orange Bowl at Miami. The seventh-ranked team, Missouri, is in the Sugar Bowl with Florida. Tennessee, No. 9, plays in the Bluebonnet Bowl and Texas Tech, No. 10, is in the Gator Bowl against Georgia Tech.

That leaves only Notre Dame, No. 6, and Southern California, No. 8, among the top-ranking teams which will not be seen in post-season play.

UCLA leaped from eighth to fourth after upsetting Southern Cal 20-16 for the Rose Bowl spot and the Trojans fell two notches from sixth.

The Top Ten with first-place votes in parentheses, season records and total points on a 10-9-8 etc. basis:

1. Mich. State (34)	10-0	420
2. Arkansas (9)	10-0	391
3. Nebraska	10-0	338
4. UCLA	7-1-1	262
5. Alabama	7-1-1	260
6. Notre Dame	7-2	202
7. Missouri	7-2-1	157
8. Southern Calif.	6-2-1	61
9. Tennessee	5-1-2	53
10. Texas Tech	8-2	51

"TRY KING EDWARD"
America's Largest Selling Cigar

JUNIOR BOOSTERS—These twirlers and cheer leaders supported the Hobbs Junior High School football team enroute to its second undefeated season. The girls are, from left to right, Cristina Martinez, Pam Patterson, Janice Dooley, Janis Kincaid and Monica Martinez. (Staff Photo).

Abe Wants 2nd Place

By The Associated Press

Visions of the Bluebonnet Bowl took Horned Frogs' minds off regular practice Monday, TCU coach Abe Martin lamented.

Bluebonnet Bowl chairman Lou Hassell had telephoned Martin earlier Monday to tell him the Frogs were being considered as a possible opponent for Tennessee.

"If we don't beat SMU, we're not going anywhere," Martin said after a workout he termed 'rather poor.'

"I'd ate to see us blow a chance to tie Texas Tech for second in the conference."

The Mustangs worked out 45 minutes Monday in preparation for Saturday's meeting with TCU. Unlikely participants are offensive end Corky Terry, who received a hip-pointer in last week's Baylor game, and defensive tackle Ronnie Merritt, who re-injured a knee.

Texas Longhorns scheduled practice on their kicking game today in preparation for the traditional Thanksgiving Day tilt with Texas A&M. Two players missed practice Monday because of injuries and it was uncertain whether they will play Thursday. Linebacker Joel Brame had a shoulder injury and David Conway, one of the nation's leading punters, was sidelined with a pulled leg muscle.

Aggie coach Gene Stallings said one of his players, halfback Lloyd Curington, who has been injured six weeks will be able to see action against Texas.

Commodores Get Nod

By TED MEIER
Associated Press Sports Writer

NEW YORK (AP) — Vanderbilt to repeat as champion in the Southeastern Conference, Duke to win the Atlantic Coast Conference and West Virginia to take the Southern Conference. That is the pre-season forecast in the South and Southeast for the college basketball season opening next week.

The return of six veterans, including 6-10 Clyde Lee, is the reason the Commodores are favored again to beat out Tennessee, Kentucky and Florida in the SEC. Vanderbilt had a 24-4 record last season, 15-1 in the league, and lost by only two points to Michigan in the NCAA playoffs.

Duke has four stars back in Steve Vacendak, Bob Verga, Jack Marin and Bob Riedy along with highly touted sophomore 6-9 Mike Lewis, and the Blue Devils aim to win the conference championship playoffs and qualify for the NCAA eliminations.

Bluebonnet Foe Needed

HOUSTON (AP)—The Bluebonnet Bowl will name an opponent for Tennessee in the Dec. 18 classic by Saturday night, says Lou Hassell, chairman of the selection committee.

Hassell made the announcement after a meeting of the committee Monday. He said seven teams are under consideration: Tulsa, TCU, Auburn, Syracuse, Duke, Colorado and Georgia.

Tulsa and TCU were believed to be in the lead. The Hurricanes' record is 7-2 and they close out their season Thursday against Colorado State at Tulsa.

TCU is 5-4 and concludes its schedule against SMU at Fort Worth Saturday.

The New York Mets had the longest losing streak in the National League last season. It carried through 11 games.

Lamesa Vs. Lions On Turkey Day

By The Associated Press

Some gaudy records are boasted by teams in the Class AAAA and Class AAA playoffs of Texas schoolboy football starting this week.

Five teams in Class AAAA have unbeaten records although only two of them—Texarkana and Wichita Falls Rider—are undefeated and untied.

San Antonio Lee, Brazosport and Nederland are unbeaten but have ties on their records. Lee, however, is the highest scoring team in the division, rolling up 362 points in 10 games.

Nederland and Brazosport clash in the opening round.

Class AAA has four undefeated, untied teams—Dumas, Brownwood, San Marcos and Donna.

Dumas, the favorite, meets Odessa Ector in the opening round. Ector has lost three but not to a mutual foe. Dumas beat Monahans 25-7, Ector edged through 21-20.

There are some direct comparisons in the two classes.

Dallas Hillcrest, for instance, beat its opening round opponent, Fort Worth Arlington Heights, 20-13 in an early season Class AAAA game. In Class AAA there is a direct comparison of Weatherford and McKinney, who meet in the first round. Back in September McKinney whipped Weatherford 23-7.

The state playoffs start Thanksgiving Day with two games on that date in Class AAA. Dumas meets Ector Thursday while Lamesa and Brownwood also clash.

Class AAAA

Ysleta Bel Air (10-1) vs. Odessa Permian (9-1) at Odessa Saturday 2 p.m.
Lubbock Monterey (8-2) vs. Wichita Falls Rider (10-0) at Wichita Falls Saturday 2 p.m.
Fort Worth Arlington Heights (7-2-1) vs. Dallas Hillcrest (10-1) at Fort Worth Friday 7:30 p.m.
Denison (8-2) vs. Texarkana (10-0) at Denison Friday 8 p.m.
Houston Jones (4-5-1) vs. Spring Branch Memorial (8-2) at Houston Friday 7:30 p.m.
Nederland (9-0-1) vs. Freeport Brazosport (9-0-1) at Freeport Friday 7:30 p.m.
Corsicana (10-0) vs. Alice (9-1) at Austin Saturday 7:30 p.m.
San Antonio Lee (9-0-1) vs. San Antonio Harlandale (7-2-1) at San Antonio Friday 7:45 p.m.

Class AAA

Dumas (10-0) vs. Odessa Ector (7-3) at Dumas Thursday 2 p.m.
Lamesa (6-4) vs. Brownwood (10-0) at Abilene Thursday 2:30 p.m.
Weatherford (8-1) vs. McKinney (6-1) at Fort Worth Friday 8 p.m.
Nacogdoches (8-2) vs. Duncanville (4-4-2) at Tyler Friday 8 p.m.
Bridge City (8-1-1) vs. Conroe (8-2) at Conroe Friday 7:30 p.m.
Bay City (9-1) vs. Dickinson (8-1-1) at Texas City Friday 7:30 p.m.
Austin Lanier (7-2-1) vs. San Marcos (10-0) at Austin Friday 7:30 p.m.
Del Rio (9-1) vs. Donna (10-0) at Del Rio Saturday 7:30 p.m.

Cougars Win 2 Cage Tilts

Klondike made a clean sweep of it Monday with the girls taking a 40-32 decision and the boys coming out on top, 63-61, in basketball contests with Fluvanna.

High point girl for Fluvanna was Sandra Stansell with 17 points. Linda Bruner also was in double figures with 11 points. Two girls collected over 10 for Klondike — Mary Minter (12) and Sharon Scott (11).

Joe Belew of Fluvanna captured scoring laurels with 19 points, hitting 15 of 18 from the free throw line. Runnerup honors went to Lyndell Rinewalt of Klondike. He meshed 18, and Cougar teammate David Neill had 17.

Other scorers for Fulvanna: Bobby Hall (14), Joe Stansell (14), Henry Contreras (12) and Victor Contreras (2).

The Klondike boys came from behind in the final 20 seconds to claim the victory.

Demons Pace AAA Ranks

DALLAS (AP) — Texarkana and Dumas inished No. 1 in the top divisions of Texas schoolboy football, according to the final poll of the Dallas News.

Texarkana headed Class AAAA, with Corsicana second.

Dumas was No. 1 in Class AAA, with Brownwood No. 2.

The final ratings:

Class AAAA—Texarkana, Corsicana, Wichita Falls Rider, San Antonio Lee, Nederland, Odessa Permian, Dallas Hillcrest, Lubbock Monterey, Denison, San Angelo and Dallas Woodrow Wilson (tied).

Class AAA—Dumas, Brownwood, San Marcos, Donna, Weatherford, Bridge City, McKinney, Conroe, Bay City, Austin Lanier.

QB CLUB HAS PLANS

All members of the Snyder High School Quarterback Club were urged to be present for tonight's meeting (at 7:30 p.m. in the high school cafeteria) to discuss plans for the football banquet.

NEW
Major Credit Card Plan
Use your present credit card to charge with us
No Fuss, No Red Tape.
For All Your Auto Maintenance Needs
SEE
Knollenberg's Auto Service
1927 26th HI 3-3381

New engineering magic from Ford...

Some people relax to stereo music. Others prefer quiet.
'66 Fords offer a stereo tape player and one of the world's quietest rides.

Open windows bring in fresh air. Closed windows shut out noise.
'66 Ford 4-Door Hardtops have Silent-Flo ventilation—gives open-window airiness in closed-window quiet.

Some people want lively engines. Others prefer economy.
'66 Fords offer lively engines up to a 390-cu.in. V-8 that thrive on regular gas.

Tailgates are for cargo. Doors are for people.
'66 Ford wagons have a Magic Doorgate—opens like a tailgate for cargo and like a door for people.

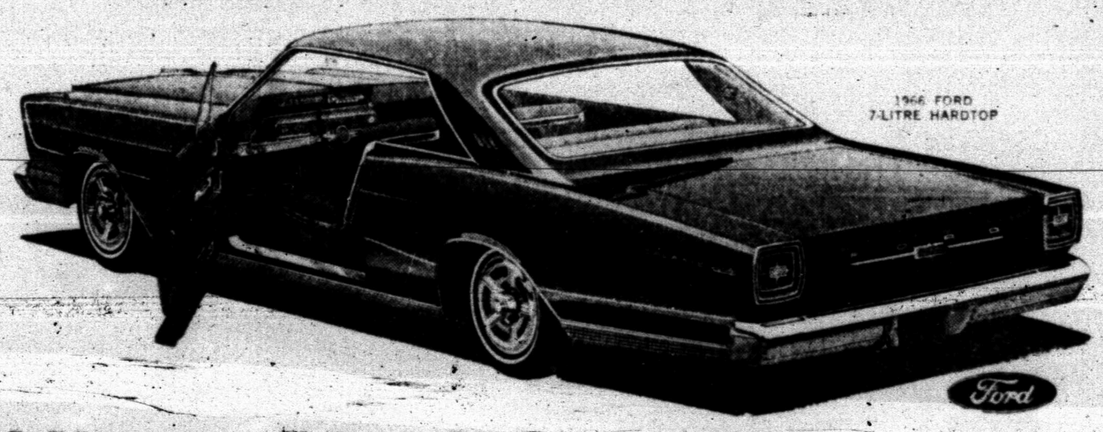

You'll discover even more magic when you test the '66 Ford at your Ford Dealer's!

Nineteen Ford models in all — from the exciting new high-performance series — the Ford 7-Litre with front power disc brakes and 428-cu. in. V-8 standard . . . to ultra-luxurious Ford LTD's with nylon carpeting, soil-resistant quilted upholstery, all standard.

Highway Magic! Automatic Speed Control option lets you select speed for foot-free cruising.
Fingertip Magic! Optional Safety/Convenience Control Panel lets you lock all doors with one switch; lights warn if fuel's low, or a door's ajar.
Value Magic! New 7-item safety package comes at no extra cost — includes emergency flasher system. Come enjoy one of the world's quietest rides at your Ford Dealer's!

TEST DRIVE AMERICA'S TOTAL PERFORMANCE CARS
FORD

WILSON MOTORS
East Highway Phone HI 3-6351

Shorthand Reporters Are Losing Ground In Congress

By JOHN BECKLER

WASHINGTON (AP) — Congress is fighting a losing battle in its attempt to cling to an old-time tradition — the use of shorthand reporters to record debate in the House and the Senate.

"We're a dying breed," says Robert Schneider, one of the men whose flying pens long have turned the mighty flow of congressional oratory into the hooks and squiggles of shorthand. "In another 10 years there won't be enough of us to do the job."

Schneider is retiring this year after 42 years as an official House reporter. His departure, along with another member of the seven-man House team, has brought into sharp focus the swiftly approaching extinction of the species.

Like many another job, shorthand reporting is being taken over by a machine — in this case a compact, easy to operate, 21-key device that types words and full phrases phonetically.

It still takes someone to work the machine, and it can't go any faster than a good shorthand reporter, but it is vastly easier to learn how to operate it than to master shorhand, which accounts mainly for its growing use.

It also has the advantage of freeing the reporter's eyes so he can look around and see who is talking, whereas the shorthand reporter has to keep his eyes glued to his notebook.

And since the machine prints regular, uniform characters, anyone trained in it can transcribe the reporter's notes. Shorthand reporters, who develop distinctly individual styles, must stop and either dictate or type their own notes.

These advantages have led to a virtual takeover by the machines in the last 20 years.

Old-timers with their pens and notebooks are still scattered throughout the courts and legislatures, but Congress remains their last, though crumbling, bastion.

Acutely conscious of its role in history, Congress has tried to preserve as much of its past as it can. Snuffboxes and cuspidors are still found in the Senate and Thomas Jefferson's rules of procedure still are followed.

There has been a particular abhorrence of mechanical contrivances. There are no microphones in the Senate, although the larger House of Representatives has had to resort to them. No radio or television equipment is permitted in either chamber during regular sessions. No mechanical voting methods are desired — and no mechanical reporting devices.

The House operates with seven shorthand reporters, the Senate, eight. In the House, each man takes five minutes of debate every 30 minutes. In the Senate it is 10 minutes every hour. In between time the men transcribe their notes and have them typed.

One of the House reporters calls it "the most difficult reporting job in the country," and there is much support for the view.

"The greatest difficulty is comprehension," said Schneider the other day. "Some members engaging in a colloquy don't understand themselves what they are talking about. But you've got to have them make sense."

Schneider, who in 1921 won the National Association of Reporters' annual speed championship, said intense concentration and good hearing are the chief requirements for a debate reporter.

He also has to be a grammarian. Surprisingly, many members are really good speakers and as a result there are many long, disconnected utterances in which sentence form and content are hopelessly lost. But the members all expect to see their remarks appear in fully rounded sentences in the next day's Congressional Record.

It is a hard job, it is also a well-paid one. The reporters have shared in the steady succession of federal pay increases and now make nearly $22,000 a year.

EXAMINE PROPOSED ATOM SMASHEER SITE — Atomic Energy Commission Representatives, from left, Walter D. Hughes, assistant director for administration; Dwight Ink, Assistant General Manager of AEC; Leo Hurley, local project manager for Dallas-Fort Worth proposal; Dr. Robert Walker, high energy physicist with California Institute of Technology and Olaf Pruss, AEC division of construction and supply, examine proposed atom smasher site in the Dallas - Fort Worth area. (AP Wirephoto)

Rush Traffic Conditions Vital To Airborne Reporter

By TOM HENSHAW

NEW YORK (AP) — Few remarks irritate Fred Feldman more than those which ask, in effect: "Yes, but what are you going to be when you grow up?"

Feldman is fully grown at 32 and quite gainfully employed. It's just that he works only four hours a day and, even then, it doesn't seem like he's really working.

For the past four and a half years, Feldman has reported rush hour traffic conditions twice a day from a helicopter for radio station WOR.

He is not the only airborne traffic reporter in the country. But he is the rare bird who flies the aircraft, watches highway traffic and broadcasts at the same time.

It's chiefly the bizarre hours that makes his job, at once, the best and the worst of all possible careers.

Five days a week, he is up at 5:30 a.m., in the air at 7, down at 9, in the air again at 4:30 p.m., down at 6:30, and asleep not later than 10:30 p.m.

"It's a miserable life for a bachelor," said Feldman over coffee in the lunchroom at La Guardia Airport's Marine Air Terminal. "My social life takes place entirely between Friday night and Sunday afternoon."

It was now shortly after 9 o'clock of a midweek morning. He had just come down from what may have been his 2,500th air tour around metropolitan New York.

He had seen upward of 100,000 cars pour into the cramped confines of Manhattan; he had jotted down traffic jams and duly reported them on the air in hopes that other motorists would hear him on their car radios and avoid clogged arteries.

Ahead of him stretched some seven vacant hours before he would be airborne again. And that, said Feldman, is what makes the job so desirable.

Feldman, a former jet fighter pilot who turned to helicopters in the Air Force when he developed ear trouble, thinks of himself as a flyer first, a radio personality second. One of the things he enjoys most is promoting aviation, especially among youngsters.

Feldman is virtually a stranger to WOR headquarters in midtown Manhattan. He visits only once every two or three weeks to discuss production problems, sign bills — he is responsible for all facets of flight operations — answer his fan mail, and "remind the boss that I work for the station."

He gets 25 to 50 letters over a two-week period, ranging from complaints — "How come I was stuck yesterday on the Cross Bronx Expressway for 15 minutes and you never mentioned it?" — to expressions of gratitude — "I want to thank you for saving my life yesterday on the Major Deegan Expressway." — to proposals of marriage — "I'd like you to meet my daughter".

His bird's-eye view of New York's tangled parkways has led Feldman to look down on motorists in more ways than one.

Cross Plains Man Killed In Collision

ABILENE, Tex. (AP)—James L. Settle, 71, of Cross Plains was killed and three other persons suffered injuries as Settle's car and a pickup truck collided 20 miles southeast of here Monday night.

The injured are Mrs. Settle, 57, and Jim Barr, 74, of Cross Plains, both reported in serious condition, and Mrs. Barr, 70, in fair condition.

The accident happened at the intersection of Texas 36 and FM 604.

Death Ends Career Of Busy Police Dog

SCITUATE, R.I. (AP) — Rookie, who took part in nearly every state police search in Rhode Island in the past 14 years, has died. State police acquired the dog when he was eight weeks old as a gift from New York State.

Trainer Lionel Hetu said Rookie took part in some out-of-state searches as well and was "responsible for finding a lot of lost children."

Shriver, Stratton Awarded Degrees

NEWTON, Mass. (AP) — Sargent Shriver, director of the Peace Corps and antipoverty program, and President Julius A. Stratton of Massachusetts Institute of Technology have been awarded honorary degrees at an academic convocation marking the 80th anniversary of the Jewish Theological Seminary of America.

The seminary is in New York, but the convocation was held in Newton as the first of a series of anniversary observances to be held across the country.

15-Minute Death Plan

KANSAS CITY, Mo. (AP) — A 13-year-old adopted Korean Boy told police he killed his foster mother after he felt a sudden urge to shoot her. "I planned it for 15 minutes," he said.

The boy, Anthony Carter, is being held by the juvenile court.

Lola Carter, 51, was killed Saturday night by a 22-caliber rifle bullet in the face.

The rifle jammed, and the boy said he got a pellet gun and fired several times at a tenant in the home, Judy Murphy, 22. She was injured in a foot.

The boy told police he shot his mother because "when I would do things she would promise not to tell my father and then she would tell him anyway. She told lies to my father."

An officer asked Anthony if he intended to kill Miss Murphy.

"I wanted to make her shut up, that's all," the boy said.

The father, Al Carter, was at work at the time.

1,500 On Wasp Get Citations

BOSTON (AP) — Some 1,500 officers and men of the Boston-based carrier USS Wasp have been presented citations for work in the U.S. space program.

The carrier was presented a plaque commemorating its work as a prime recovery ship for the Gemini 4 space voyage of astronauts James A. McDivitt and Edward H. White II.

LADIES!
LOOK AT THESE BIG SPECIALS!
Dry Cleaning
Big 8-Lb. $2.00 Load Only $1.50
Cleaned & Pressed
Pants 30c
Plain Dresses 70c
Suits 70c
Norge Laundry & Dry Cleaners
Highland Shopping Center Between Roe's & Whitfield's

TV. Cable Service
5 Channels
of TV and FM Music
• No Towers • No Antennas
• No Monkey Business
Call SCAT
Snyder Community Antenna Television
Phone HI 3-4327

MOTOR TREND MAGAZINE NAMES
OLDSMOBILE TORONADO
Car-of-the-Year!

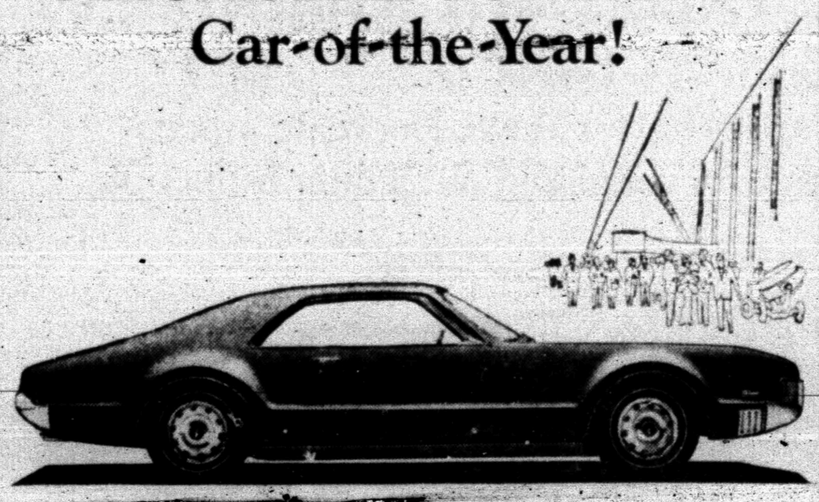

Toronado: The car that inspired every '66 Oldsmobile!

Oldsmobile's new one-of-a-kind Toronado is bowling 'em over! Highest honors from the day it was introduced—including Motor Trend's coveted "Car-of-the-Year Award"! Why all the plaudits? Inspired, front-fresh styling for one thing! Inspired handling with ride-stabilizing front wheel drive! Inspired performance from a 385-hp Toronado Rocket V-8. Flat floors. Draft-free ventilation. Concealed headlamps. See your Olds Dealer. You'll find all the rest of the new '66 Oldsmobiles are Toronado-inspired, too! LOOK TO OLDS FOR THE NEW!

LEAP OUT FRONT IN '66 in a Rocket Action Car
OLDSMOBILE

Galloway Oldsmobile - Cadillac, 312 East Hwy.

Christmas Special!

twinkle light garland

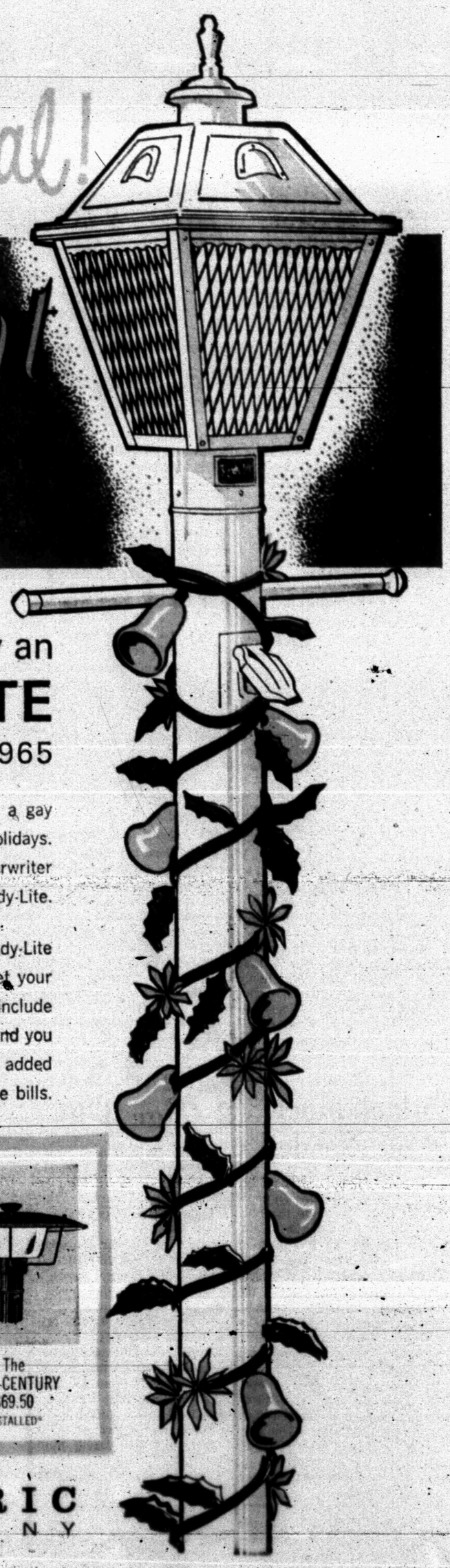

at no extra cost if you buy an
ELECTRIC READY-LITE
prior to December 24, 1965

This colorful garland of twinkling Christmas lights will add a gay note of hospitality and cheer to your home during the holidays. Made from durable plastic. Weatherproof and underwriter approved. Plugs into the electric outlet on your Ready-Lite.

Take advantage of this special offer now. Select your Ready-Lite from the attractive models on sale at Texas Electric, and get your Twinkle Light Garland at no extra cost. Ready-Lite prices include normal installation . . . there's no down payment . . . and you have up to 24 months to pay with monthly payments added to your electric service bills.

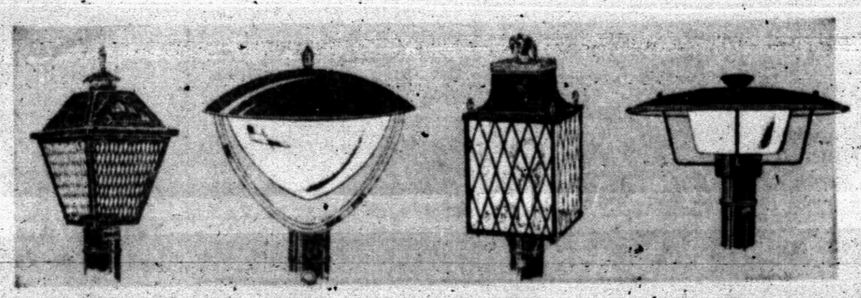

The VILLAGER $59.50 INSTALLED*
The CONTEMPO $79.50 INSTALLED*
The EAGLE $74.50 INSTALLED*
The 20th CENTURY $69.50 INSTALLED*

*Normal Installation

TEXAS ELECTRIC
SERVICE COMPANY