THE SNYDER DAILY NEWS

VOL. 9, NO. 17 — SNYDER, TEXAS, TUESDAY, MAY 20, 1958 — EIGHT PAGES—PRICE 5c

Showdown On De Gaulle Bid Looms Today

By STANLEY JOHNSON

PARIS (AP) — The National Assembly gathered today for what could turn into a showdown on Gen. Charles de Gaulle's bid for exceptional powers to try to direct France out of the Algerian crisis.

Premier Pierre Pflimlin was scheduled to go before the deputies to seek an extension of the emergency powers the government wields in Algeria.

This would give the 16 political parties in the Assembly a chance to vote out Pflimlin's six-day-old government to clear the way for De Gaulle — probably cutting their own throats in the process.

The 67-year-old military leader bitterly attacked the parties yesterday, blaming them for France's present sorry state compounded of rebellion by Algerian Moslem nationalists and defiance of civilian authority by the French army and French colonials in Algeria.

De Gaulle said he is ready to lay down "to the right persons" the conditions under which he would accept a legal grant of "exceptional powers for an exceptional task at an exceptional moment."

Informed sources said he would tell the Assembly that from now on French draftees must serve 27 instead of 24 months to continue fighting the 3½-year-old Algerian rebellion. And he would warn that new taxes must be passed soon to raise 80 billion francs (190 million dollars), the sources said.

The two measures strike directly at most French families and might cause Pflimlin to lose the broad support from the Assembly's center parties which the army defiance won him.

The request for extended emergency powers in Algeria is required within 10 days of a new French government's formation. The powers, which have long been in force in Algeria to fight the rebellion, were applied last week to France itself for 90 days to combat a possible rightist coup for De Gaulle.

Under the emergency powers, censorship was applied last night to Paris offices of news agencies for the first time in the modern history of peacetime France.

The man who presumably would continue to wield the emergency powers in Algeria, Gen. Raoul Salan, the French commander in chief for the area, offered to pardon rebellious Algerian Moslems who surrender their weapons to the army. There seemed no likelihood the nationalists would accept.

DE GAULLE BACKERS DEMONSTRATE—French Algerians and Moslems mass outside the government house in Algiers with signs calling for General Charles de Gaulle to assume power in France. An estimated crowd of 45,000 took part in the demonstration. (AP Wirephoto)

12 Persons Perish In Mid-Air Crash Of Two Airplanes

BRUNSWICK, Md. (AP) — A Capital Airlines turbojet plane with seven passengers and a crew of four collided with a military plane in partially clear skies above the Potomac River Valley today.

All 11 in the passenger plane were killed, and a 12th body, believed to be that of a second man in the military plane, was found about a quarter-mile from the main crash scene.

The pilot of the Maryland Air National Guard plane, Capt. Julius R. McCoy of Baltimore, parachuted and was taken to Frederick Memorial Hospital at Frederick, Md., suffering from severe burns on his face and hands.

A hospital spokesman said, "He doesn't remember what happened."

"Harry Nichelson of the Brunswick volunteer fire department said the passenger plane fell in an open field.

"Bodies were scattered everywhere," he said. "Oh, it was an awful sight. No, no question about anybody living after that. I understand it came right straight down after it collided with that military plane."

He said that by the time the first fire truck got to the scene, about five miles away, there was much smoke but no flames.

He said an eyewitness told him it appeared that the National Guard plane was attempting to fly over the passenger plane but seemed to catch fire and dip into the side of the airliner.

The miliatry plane, believed to be a T33 jet trainer, was from the 104th Fighter Group of the Maryland guard, based at the Martin Co. field near Baltimore.

It was the second major accident to a Capital Airlines plane in about six weeks. On April 6, a Capital Viscount crashed on landing at Midland, Mich. Forty-seven were killed. Until then, Capital had not had a passenger fatality in 4½ years.

The plane was Capital's Flight 300, flying from Chicago to Baltimore, with a stopover at Pittsburgh.

Clifford Grant, 9, who was playing in a school yard at nearby Brownsville, told police he saw a large plane and a small plane collide.

The big one, he said, began diving and trailing smoke. He said he saw a parachute leave the smaller one and float to the south.

The volunteer fire department here said that three quick calls came in shortly before 11 a.m. (EDT) that a plane had crashed near the small community of Landers, about three miles from here.

Other witnesses who saw the plane falling said the passenger plane, a Viscount turboprop, fell a short distance then exploded. The military plane, they said, exploded shortly before it hit the ground.

State police said a helicopter had been ordered to search the surrounding area for a parachute.

Council Sets Special Meet

A special meeting of the city council will be held at 7:30 o'clock at the city hall tonight.

Several items are on the agenda of the special meeting for consideration tonight.

A request for franchise to operate a closed-circuit television antenna system here will be considered, and the annual audit report of the city's last fiscal year will be presented to the council, Roy Dunlap, city manager, said.

The council has also indicated that it will consider appointment of two members to the board of directors of the Colorado River Municipal Water District tonight.

A committee of councilmen has been working on selection of a city tax equalization board, and may present names of persons for consideration of appointment to that board.

Lee Named New President Of U. S. 180 Highway Association

W. B. (Bill) Lee, owner of the Canyon Courts here, was elected president of the U. S. Highway 180 Association during the business session of the association's convention here yesterday afternoon.

Lee had just completed a term as vice president of the organization.

Other officers elected to serve with Lee for the next year are Eddie Dugger, first vice president, of White's City, N. M., George Barber, Mineral Wells, second vice president, and Pat Ryan, Lamesa, secretary-treasurer.

Mineral Wells was unanimously selected as the meeting site for next year's convention of the association.

Earlier in the day the delegates to the convention had adopted resolutions to combine the U. S. Highway 180 and U. S. Highway 260 associations as one association if consent of the highway commissions of New Mexico and Arizona and the U. S. Highway Officials Association can be secured.

Combining the two associations, and renumbering Highway 260 as 180, to extend 180 from Fort Worth, to Holbrook, Ariz. would greatly increase tourist travel over the high way, the delegates believed.

Delegates from both associations were present at yesterday's convention here, and both associations adopted the resolution.

Highway 260 extends from El Paso, Tex., and Las Cruces, N. M. to Holbrook.

Aim of the effort to combine the highways under one designation is to have a highway which would include both the Carlsbad Caverns in New Mexico and the Grand Canyon in Arizona on its path. Many other scenic tourist attractions are also located along the two highways.

Charles G. Cotten, manager of the Highway and Territorial Relations Department of the Fort Worth Chamber of Commerce, main speaker at the convention, said that combining the two highways under one designation would make it the most scenic route across the Southwest.

"It would be a much more scenic route than any other highway now crossing the area and would include several of America's most popular tourist and vacation attractions," Cotten stated.

Directors from each town along the present U. S. Highway 180 from Fort Worth to El Paso were also elected in the convention.

Directors and the towns they represent are: Cotten, Fort Worth; Mark Littleton, Weatherford; R.A. Whatley Sr., Mineral Wells, Marvin Naylor, Breckenridge, Herb Seivers, Albany, Bill Lepard, Anson, Mr. Barber, Roby, J. B. Scott, Snyder; Fauch Walton, Gail, Harry Roner, Lamesa, Joe Suacek, Seminole; N. L. Ruff, Hobbs; W. C. (Slick) Childress, Carlsbad; Jack White, White's City, N. M.; and Jack Vincent, El Paso.

The delegates adopted a resolution commending their hosts in Snyder, particularly Bill Lee, owner of the Canyon Courts where the delegates were housed free of charge, the Snyder High School choral department directed by Robert Clinton, and the Snyder High Chamber of Commerce. The choral department provided luncheon entertainment for the group.

The business sessions and luncheon of the convention were held in the Village Restaurant banquet room.

Aged South Texas Couple Found Slain

SOMERSET, Tex. (AP)—An elderly farm couple who recently celebrated their 50th wedding anniversary died today under a fusillade of bullets.

Robbery appeared the motive in the shooting of Mr. and Mrs. A. P. Lippman near this town on the outskirts of San Antonio.

He was 85 and she 75.

Lippman was shot four times in the back and once in the head. His body was found on the porch of the farm home. Mrs. Lippmans body was under a kitchen table.

Authorities said the pockets of the mans clothing had been turned inside out. Officers called it robbery and said two sets of footprints in the yard indicated two bandits had taken part.

A neighbor found the bodies.

Sheriff Owen Kilday said the pair evidently had been dead 6 to 8 hours when found. Lights and a television set still were on.

The couples recently-purchased, 1957 sedan is missing.

A pet cocker spaniel huddled beside Mrs. Lippmans body.

Kilday said the couple came here 10 to 12 years ago from Kansas City where he had retired as a salesman. Two daughters are believed living in Kansas City.

The sheriff said his reconstruction indicated that someone sought to steal the car and Lippman went outside to investigate. He was shot in the head and back and stumbled to the porch before dying. Then Mrs. Lippman was killed as she huddled in fright under a kitchen table.

Dulles Says Reds Can't Halt Duty

WASHINGTON (AP)—Secretary of State Dulles said today the United States is not barred by Soviet Communist threats from doing its duty anywhere in the world.

He made the statement at a news conference in discussing the crisis in Lebanon. The Soviet Union has issued warnings against any interference in Lebanon's internal affairs.

Dulles said the President has plenty of authority under a Middle East policy resolution adopted by Congress more than a year ago to act to preserve Lebanon's independence and integrity if necessary and if requested to do so.

He declared that Lebanon would not have to be attacked by international communism in order to make the resolution effective. But he also asserted emphatically that the U.S. government is not anxious to have a situation develop that would serve as a pretext for introducing U.S. forces into the area.

Since the Middle East resolution—sometimes called the Eisenhower Doctrine—is normally considered a statement of American intention to protect friendly Middle Eastern countries against attack by international communism, Dulles was asked whether he was broadening the U.S. Middle East policy by interpretation.

He replied that Congress had written into the resolution a sentence stating that the independence and integrity of Middle Eastern countries is vital to the peace and security of the United States.

County Court Jury Called For Tomorrow

A list of 24 persons has been selected for a county criminal court session here tomorrow.

The jury panel consists of Aubrey Huddleston, Mrs. Ralph Lee, Mrs. Dave Harlin, Howard Gibbins, Mrs. Phillip Fisher, Lee Holladay, George Richardson, L. L. Lewis, Oran Sturdivant, Mrs. Lyle Alexander.

Mrs. Bill J. Brown, Mrs. Gene L. Dulaney, Mrs. J. Seaborn Eicke B. F. Pinnell, Mrs. P. A. Keaton, J. A. Dove, G. C. Coleman, Ellis House, Troy Bentley, Mrs. J. C. Williamson, J. N. Burleson, Raymond House Garth Austin and George T. Vicary.

Says Import Curb Injures Goodwill

NEW YORK (AP)—Recently tightened curbs on oil imports have harmed this country's relations with Canada and Venezuela, the president of Socony Mobil Oil Co. said today.

Addressing the Socony annual meeting, Albert Nicerson said restrictions requested by the federal government have cut imports of crude oil "as deeply as the United States can afford."

Deeper cuts at this time, the Socony president said, "would not only have the effect of further drawing on our bank of good will in oil-exporting countries but could jeopardize America's future access to a needed source of energy at competitive world prices."

Nickerson pictured the oil industry as facing "the toughest competitive conditions in 20 years." Despite operating gains in the first three months this year, he said, all but one of the company's principal activities produced lower earnings than a year ago. The exception was crude producing interests in the Middle East.

He attributed the lower earnings in part to a cost-price squeeze between crude oil and refined products, pointing out that although crude prices went up in January 1957, wholesale gasoline prices in Socony's big East Coast marketing area are down nearly 11 per cent from a year ago.

"We hope," he declared, "that Congress, through extension of the Reciprocal Trade Agreements Act, will permit this country to continue importing the raw materials it needs and to continue exporting its manufactured goods with a minimum of artificial barriers."

Fred Bartlett, board chairman, predicted that South America will provide the oil industry's next big market. During the five years after 1962, he said, Socony looks for "large scale industrial expansion, a rapidly-growing automobile industry and road building programs" in Latin America that will boost demand for petroleum products to unprecedented heights.

China Grove Store Hit By Burglars

The Burketts Grocery Store in China Grove was burglarized some time Sunday morning, Earl Abercrombie, sheriff said.

A sledge hammer was used to break the lock on the back door to the building.

Some khaki clothing, cigarets and rifle were stolen by the burglars, Abercrombie said.

The burglary is being investigated by the sheriffs department.

Governors Favor Public Works Hike

By JACK BELL

MIAMI, Fla. (AP)—A majority of the nations governors appeared today to believe that expanded public works rather than a general federal tax cut offer the best method of combatting the economic recession.

The governors come to grips with the economic problem in four simultaneous panel sessions.

A cross-section check indicated top-heavy sentiment against the kind of individual income tax reduction now being subjected to cautious sparring between members of the Eisenhower administration and Democratic leaders of Congress.

Significantly, perhaps, more Democratic than Republican governors had spoken out at this 50th annual meeting against an across-the-board reduction. With the exception of Democratic Gov. W. Averell Harriman of New York, those who proposed such cuts did so reluctantly.

Gov. G. Mennen Williams of Michigan, regarded as a potential bidder for the 1960 Democratic presidential nomination, said he thinks it is too late for get any real anti-recession benefits from a general federal tax cut.

Generally, the Democratic governors favored the public works approach. Democratic Gov. Abraham A. Ribicoff of Connecticut suggested, in this connection, that President Eisenhower call in the leaders of both parties in Congress to agree on an anti-recession program.

The sentiment against a tax reduction was heavy in the cross-section survey. Republican Governors William G. Stratton of Illinois and Joe Foss of South Dakota said it would be folly to cut down on revenues with big expenditures ahead.

The same stand was taken by Deocratic Governors George M. Leader of Pennsylvania, Orville Freeman of Minnesota and Edmund S. Muskie of Maine.

Weak Front Over State

By The Associated Press

A very weak cool front zigzagged across Texas from just north of Houston to near San Angelo to Amarillo Tuesday.

The front eased into Texas Monday. It was followed for a few showers and slightly cooler temperatures.

Rainfall for the 24 hours ending at midnight Monday included Laredo .03 of an inch, Del Rio .12, Junction .07, Cotulla .01. A light drizzle fell at Houston early Tuesday.

Predawn temperatures varied from 70 degrees at Palacios and Galveston to 52 at Amarillo.

Highs Monday ranged from 89 at Presidio to 68 at Cotulla.

Oklahoma Company Allowed To Sell Gas

WASHINGTON (AP)—Buffalo Oil Co. of Tulsa, Okla., should be allowed to sell natural gas from the South Duson Field in Louisiana to Transcontinental Gas Pipe Line Corp., Houston, a Power Commission examiner held yesterday.

Morse Says Nixon Trip Ill-Advised

WASHINGTON (AP)—Sen. Wayne Morse (D-Ore) said today that the State Department's own testimony shows that Vice President Nixon's Latin-American tour was a trouble-causing trip which Morse said never should have been undertaken.

Morse gave his views to reporters as the Senate Foreign Relations Committee released testimony that Communist exploitation of Latin American grievances against U. S. economic policies fanned mob violence against Mr. and Mrs. Nixon.

Robert Murphy, deputy undersecretary of state for political affairs, made that report to the senators Monday. He said Nixon was told in advance that there was danger of disturbances in Venezuela, but added that "on the heels of assurances by the Venezuelan government of its security measures, violence in Caracas was not anticipated."

Murphy also told the committee there is no evidence at present that the South American demonstrations against Nixon and his wife were directly connected with anti-American outbreaks in Lebanon, Algeria, Indonesia, or elsewhere.

Morse, a member of the Foreign Relations Committee, said that in view of advance warnings of the danger of demonstrations, and three reports of rumors of attempted assassination, Nixon should have confined his trip to Argentina.

Nixon represented the United States at the inauguration of a new Argentine president, then went on to other countries.

"Mr. Murphy's own testimony shows they expected trouble," Morse said. "Knowing that, it couldn't be a good will trip, but a trouble-causing trip."

It was clear before Nixon left, Morse said, that there would be trouble because of Latin-American resentment against U. S. economic policies.

"The problem now is what we propose to do to help improve economic relations with South America," Morse said, "and that is a job for this committee."

Eisenhower Signs Bill To Boost Military Pay Scale

WASHINGTON (AP) — President Eisenhower today signed legislation boosting military pay, with the aim of making career service more attractive.

The first year cost is figured at half a billion dollars.

The increases, effective for payrolls next month, would go to most persons on active duty in the Air Force, Army, Navy and Marines with more than two years service.

Draftees and young officers in their initial required duty tours would get no increase, but boosts in base pay range from $599 a month for the five members of the Joint Chiefs of Staff down to $6.20 additional for some privates and apprentice seamen.

Reservists on active duty or taking periodic training would share in the increases.

Retired personnel would get a flat 6 per cent cost-of-living increase, except for retired three and four-star generals who would get larger ones.

The increases also apply to uniformed members of the Coast Guard, the Public Health Service, and the Coast and Geodetic Survey.

The military payroll already is above 10 billion dollars annually. The estimated increase for the first year is $576,438,000, or some 64 millions above the top amount recommended by the Pentagon. The hope is that money will be saved in the long run by retaining men trained at great expense.

The new plan originated last year with a presidential commission headed by President Ralph J. Cordiner Jr. of General Electric. The commission said a basic pay revision was needed to retain trained and skilled experts for the complex new weapons systems that include missiles, supersonic aircraft and nuclear submarines.

President Eisenhower recommended a modification of the Cordiner plan early this year and this underwent numerous congressional revisions before winning overwhelming approval.

The new pay schedules taper off the old seniority system, under which a man or officer got periodic increases by merely staying out of trouble. Under the new system, after an average time in grade without promotion, these pay boosts end.

Two new top pay grades for both officers and enlisted personnel also are created.

At the officer level, these are the four-star and three-star ranks.

A full general or admiral goes up from $1,276 base pay monthly to $1,700. Three-star pay rises from $1,176 to $1,500.

Under the new formula four-star offices already in retirement go up from $807 to $1,014 a month, and three-star officers from $807 to $935.

Similarly two new noncommissioned officers grades are created above present master sergeants or chief petty officers. Known now only as E9 and E8, they provide pay boosts of 22 to 84 per cent.

Also approved is a new system of proficiency pay for enlisted men which could go to skilled mechanics, technicians or other experts. It could be $50, $100 or $150 a month extra, or in the form of a promotion in grade.

This would be in addition to presently authorized special hazard duty pay and other base pay and allowances.

Similarly officers in the grades of captain through colonel could qualify for extra responsibility pay of $50, $100 or $150 a month. This could go to such people as aviation unit commanders, ship commanders, missile or weapons experts.

Blast Claims Third Victim

EUNICE, N.M. (AP)— The third victim of an explosion which shattered a big oil prospecting truck yesterday died early today.

Robert Bright, 20, Carlsbad, married since March 21, died in a Carlsbad hospital.

He had not been expected to live and hospital attendants last night expressed surprise that he survived surgery and "how well he has done."

Missile Work Halted By Wildcat Strike

CAPE CANAVERAL, Fla. (AP) — Construction work on four Air Force Titan intercontinental ballistic missile launching areas has been halted by a wildcat strike.

About 500 construction workers walked off their jobs Monday in what was reported to be a protest against the assignment of 15 civil service electricians to the job.

The protest came from a crew of electricians who are members of the International Brotherhood of Electrical Workers, sources close to the project said.

Panel Preparing New Bill To Give Cotton Farmers Choice

By GORDON BROWN

WASHINGTON (AP) — A House agriculture subcommittee headed by Rep. E. C. Gathings (D-Ark) is putting final touches on a new bill that would give cotton farmers a choice between two levels of price supports and acreage allotments.

The group already has approved the dual level idea, Gathings said, and now is working on other details of the bill.

When completed the legislation will go to the full committee for probable inclusion in a farm bill soon to be submitted to the House.

Under the cotton proposal farmers would vote before Dec. 15 on whether to proceed under the present program—which is likely to mean a big acreage cut—or accept the new program for 1959, 1960 and 1961.

If more than half of the growers approve the new three-year plan it would become effective starting next year.

Heart of the plan is a proposal that cotton farmers would be able to choose between, (A) a cotton acreage allotment on approximately the 1958 level and a normal price support level, now estimated at about 84 per cent of parity for 1959; and (B) up to a 30 per cent increase in the normal acreage allotment and a support price level of 65 per cent of parity.

The plan contemplates that the national cotton acreage allotment for the next three years will be 17,777,000 acres, compared with 17,400,000 acres this year. Without some legislation the allotment will drop to about 14,200,000 acres next year, Gathings said.

The plan would work something like this:

A farmer with an allotment of 50 acres could decide next year whether to plant that 50 acres and be insured a support price of 84 per cent of parity, or plant up to 15 additional acres and get a support price of only 65 per cent of parity on the entire 65 acres.

In order to keep the Aplan cotton from setting the market price for B-plan cotton, the proposal is that the Agriculture Department will buy the A-cotton at 84 per cent of parity and put it back on the market at 65 per cent plus carrying charges.

Subcommittee members estimate this would cost the government about $20 a bale on all A-type cotton it handles. Estimates of the number of bales which would be in this plan, Gathings said, range from a fourth to a half of the cotton production.

WEATHER

SNYDER TEMPERATURES: High Monday, 83 degrees; low, 52 degrees; reading at 7:30 a.m. today, 57 degrees.

East Texas: Partly cloudy through Wednesday with widely scattered thundershowers mainly in south. No important temperature changes.

South Central and West Texas: Partly cloudy through Wednesday with widely scattered thunderstorms. No important temperature changes.

North Central Texas: Partly cloudy through Wednesday with no important temperature changes.

Attorney General Watches Gas War

FORT WORTH (AP)—The attorney general's office is keeping a close watch on Fort Worth-Dallas gasoline price war, J. W. Wheeler, assistant attorney general, at the head of the Anti-Trust Division, told the Star-Telegram today.

"We had men in the Dallas area over the weekend but we are not prepared to say what they were doing," Wheeler said.

Wheeler explained that his office is watching gasoline and milk price wars in Houston, Dallas, Fort Worth and San Antonio.

"We get most of our details from the papers and from people who contact us," he said.

"What we're concerned with," he added, "is any two persons, firms or corporations, or more, who reach an agreement to maintain the same price, raise the price or lower the price of gasoline."

Wheeler said a dozen different things could cause the gasoline war.

He mentioned in particular three. They are:

Competition at work, some independents and majors who want to expand their market and a result of excess imports.

Today, prices had leveled off here at 20.9 cents with scattered independents one cent lower.

A gasoline price war was reported ended at Houston but another continued at Dallas, where prices dipped another cent to as low as 19.9 cents for regular.

Before the Dallas price cuttings, charges were generally 29.9 cents for regular and 33.9 for premium.

W. D. Tacker, vice president of the Dallas Gasoline Dealers' Assn., predicted the Dallas price war would end soon.

Rep. Powell Is Criticized By NAACP

NEW YORK (AP)—The National Assn. for the Advancement of Colored People has accused Rep. Adam Clayton Powell Jr. of extreme racialism.

The NAACP also said yesterday: "We cannot condemn racism in others while using it ourselves."

In a statement issued by Executive Secretary Roy Wilkins, the NAACP disassociated itself from the Harlem Negro Democrat's squabble with Tammany Hall.

Particularly, Wilkins said, the association "wishes to disassociate itself completely from the threats made by Mr. Powell or the Powell organization against any person's right to go freely about the city of New York or about the nation."

This referred to a remark by Powell Sunday at the Abyssinian Baptist Church, of which he is pastor. Powell said Hulan Jack, Negro Manhattan Borough president, and Carmine DeSapio head of Tammany Hall, "better not walk up and down Harlem streets too much."

Powell added: "We're not going to give them the same treatment the Communists gave Vice President Nixon and his wife, but we will make it mighty uncomfortable for them."

At a NAACP antisegregation rally last Saturday, Powell declared the United States is a "white man's country."

He called his Negro political opponents "Uncle Tom" tools of white political bosses, denounced DeSapio as a "Mississippi boss" and accused him of trying to change "Harlem into Mississippi."

Powell has been associated with the NAACP for years.

BIRTHS

Mr. and Mrs. H. D. Shade, 600 Avenue R, are the parents of a son born at 3:55 a.m. May 18 at Cogdell Memorial Hospital. The son weighed five pounds and 13½ ounces.

Mr. and Mrs. Roy Darden, 2313 Merrill Avenue, are the parents of a daughter born at 5:35 a.m. May 18, at Cogdell Memorial Hospital. She weighed five pounds and five and one-half ounces.

PUBLIC RECORDS

MARRIAGE LICENSES ISSUED:

Victory Perez Olivarez, 18, general delivery, Snyder, and Adella Buerra, 17, General delivery, Snyder.

WARRANTY DEEDS RECORDED:

Mr. and Mrs. Walker H. Adams to Paul Keaton, Bruce Evans and Robert Allen, southeast quarter of section 383, block 97, H&TC RR survey, with mineral reservation and less two acres already assigned to Pure Oil Co.

Mr. and Mrs. W. C. Sheldon to Mr and Mrs. M. W. Chaney, lot 6, block 20 Botheland West Addition.

Mary E. Towle, independent executrix of the estate of the late H. G. Towle, to E. L. Fikes, Jr., two acres in section 183 of block 3, H & GN RR survey.

Mr. and Mrs. C. H. Callis to Charles H Cooper, lot 10 block 54, Wilmeth Addition.

Gladyne McMullen and Connie McMullen to Jearld Smith, block 74, Grayum and Nelson second addtion.

R. W. Webb to A. C. Bernal, lot 8, block 27, Chambers addition.

Mr. and Mrs. P. W. Cloud to C. A. Daugherty, surface only of northeast quarter of section 160, block 3, H&GN RR survey, with mineral reservation.

Mr. and Mrs. J. L. Burleson to Mr. and Mrs. Travis Burleson, all of northwest quarter of section 156 block 3, H&TC RR survey.

Mr. and Mrs. W. Prentis Bass to J. H. Chastain, lot 2, block 5, Bassridge addition.

NEW VEHICLES REGISTERED:

D. W. Rains Oilfield Service Co., Box 1277, Snyder, 1958 Plymouth from Davidson Motor Co.

J. A. Joyce, 2709 Twenty-eighth Street, 1958 Oldsmobile from Eiland Motor Co.

Holder Construction Co., Twohig, International truck from Snyder Truck and Tractor Co.

N. W. Outlaw, Midland, 1958 Buick from Canyon Buick-Pontiac Co.

Wayne Tittle, 603 Thirtieth Street, 1958 Ford from Wilson Motor Co.

A. L. Mitchell, 2411 Thirtieth Street 1958 Plymouth from Pollard Motor Co.

James C. Foster, 1958 Rambler from Dupree Motor Co.

OPENING LITTLE LEAGUE SEASON — Mayor Harold Bennett is shown above throwing the first ball of the 1958 Snyder Little League season to James Baker, first batter for the White Sox, and Robert Taylor, president of the Snyder Chamber of Commerce, who was "catcher" for the first pitch. Baker hit the pitch, but Bennett fielded the ball and tossed it to first base for an out. (Lee Watson photograph)

HOSPITAL NOTES

SNYDER HOSPITAL

ADMISSIONS — Mrs. Leslie Wemken, route 1, Hermleigh, Mrs. Bill Aaron, Box 1563, Carolyn Aaron, Box 1563, Bob Parks, 1008 Twenty-sixth Street.

DISMISSALS — T. D. Wiman, 2308 Twenty-ninth Street; Rusty Pitts, 1006 Twenty-ninth Street, R. J. Matthews, Box 683, Mrs. A. F. Barton, 2803 Avenue M.

COGDELL MEMORIAL

ADMISSIONS — Glenn Tate, Hermleigh, Pearl Shade, 600 Avenue R, Max Milam, Route 1, Roy Jeffress, 116 Twenty-fourth Street, Hoyt Murphy, Hermleigh, Leamon Newton, 3409 Avenue U, Parris McPherson, Route 1, Bobby Stroud 417 Thirty-third Street, Betty Darden, 2318 Merrill Avenue.

DISMISSALS — Ricky Brunson, 3703 Muriel Drive, Jimmy Mash Snyder, Chester Cockrell, Snyder.

The lumbering industry leads all other types of manufacturing enterprise in Mississippi despite the fact that it also leads all other states in the production of long staple cotton.

Condition Of Cardinal Is Satisfactory

ROME (AP) — Samuel Cardinal Stritch, partially paralyzed by a severe stroke Monday, spent a good night and doctors said his condition had not worsened. The crisis was expected sometime today.

"His condition is satisfactory," said a brief medical bulletin this morning. It was signed by the cardinal's personal physician, Dr. Ralph Bergen of Chicago, and Dr. Filippo Rocchi, Vatican physician.

"Twenty-four hours have now passed and that already is something," Rocchi said. "Naturally we continue to hope for the best."

Prof. Arnaldo Pozzi, director of the clinic where the prelate is hospitalized, said he was not able to talk but was lucid.

The 79-year-old Roman Catholic Archbishop of Chicago suffered a blood clot in the brain that partially paralyzed his right side and impeded his speech.

His right arm was amputated April 28 to check the threat of gangrene arising from another blood clot.

TODAY'S MARKETS

FORT WORTH (AP)—Hogs 700; steady; choice 22.25-22.50.

Sheep 14,000; spring lambs weak to 1.00 lower; others steady; good and choice spring lambs 20.00-22.00, good and choice feeder spring lambs 20.00-21.00; good and choice old-crop lambs 17.00-18.50; feeder shorn lambs 16.50 down; yearling ewes 21.00 down, some held higher.

Cattle 4,200; calves 700; steers weak; cows, calves steady; good and choice steers 24.00-27.00; commoner 16.00-23.00; fat cows 17.50-20.50; good and choice calves 23.00-27.50; commoner 17.00-23.00; stocker calves 25.00-32.00; stocker yearlings 27.00 down.

AUSTIN (AP)—Poultry steady. East Texas 2½-3¼ lb 18-19. Waco 18, South Texas 19.

NEW YORK (AP)—Cotton was 10 to 85 cents a bale lower at noon today. July 36.58, October 37.02, December 37.13.

CHICAGO (AP) — Butter 23,100; unchanged to ¼ lower; 93 score AA 57¾; 92 A 57¼; 90 B 55¼; 89 C 54¼. Eggs 23,100; ¼ to ½ lower; 70 per cent A whites 35; mixed 35; mediums 23; standards 34.

STOCK AVERAGES

Compiled by The Associated Press

	Indust.	Rails	Utils.	60 Stks.
Prev. day	246.6	90.9	79.5	167.3
Week ago	248.5	92.5	79.7	168.5
Month ago	242.1	90.9	79.2	165.2
Year ago	271.1	128.4	77.5	185.0

NEW YORK (AP)—Steels and aircrafts were in demand as the stock market moved higher in moderately active trading early this afternoon.

Key stocks rose from fractions to a point or more. There was an occasional loser.

Steels rose from the start as the industry picture became more encouraging. Output was up for the third straight week.

International tensions, belief that there will be increased appropriations for defense and prospects of labor peace aided the aircrafts, brokers said.

Rails and coppers also improved. The minor automotive shares continued active and a bit higher.

U.S. Steel was at a high for the year as it rose more than a point. Youngstown Sheet made a similar gain. Lukens was a one-point gainer.

Boeing, Republic Aviation, United Aircraft, Bell Aircraft, General Dynamics and North American aviation were each up around a point.

Nicel Plate rose about two points. Southern Pacific rose fractionally.

American Motors continued its rise, gaining a fraction. Studebaker-Packard was firm and active.

U. S. government bonds were steady.

Abilene Youth To Face DWI Charge

Willie Norman Williams, 19-year old Negro man from Abilene, was charged with driving while intoxicated in county court here yesterday, Earl Abercrombie, sheriff said.

Williams was arrested early Sunday morning at Dunn, where the car he was driving had collided with the south end of the creek bridge in Dunn.

Volunteers Man Station

The East Snyder fire department sub station will not be manned by a paid fireman at all times during the summer months as it has been in the past, D. A. Porter, fire chief, said.

The station will continue to be an active part of the fire department, and a fire truck will be kept there at all times for use in the station's area, Porter said.

Members of the volunteer fire department have been instructed to go immediately to the station and take the truck to the scene of any fire where it is needed as soon as the fire alarm is sounded, he said.

Reason for not keeping a paid fireman at the station is that the department is understaffed on paid firemen during the summer vacation period, and that the city has had to cut expenses in all possible ways because water sales have not been as high as anticipated.

Fleet Units Reshuffled

NORFOLK, Va. (AP) — Unsettled conditions in the Mediterranean have caused the Atlantic Fleet to reshuffle some of its combat units so they will be ready for immediate redeployment if necessary.

The Navy said in an official statement that the regrouping is intended "to improve our defense capabilities during the present unsettled period."

It gave no elaboration but unofficial sources said the regrouping will increase the fleet's mobility and readiness for deployment if tensions in the middle east make it necessary to reinforce the 6th Fleet.

Certain fleet units have been placed on a four-day standby alert basis, it was learned.

Four Inmates Flee Hospital

RALEIGH, N.Y. (AP) — Leroy Shadrick, 33-year-old former coal miner who boasted of trying robbery to finance an assassination attempt on former President Harry S. Truman, is on the loose again.

Shadrick, Harlan, Ky., native, and four other inmates of the state hospital's ward for the criminally insane escaped last night by sawing a hole through a window screen.

He was committed for observation under court order last December before trial for attempted robbery of the Home Savings and Loan Assn. in Albemarle, N.C.

Shadrick said death of his soldier-brother in Korea prompted him to think of the assassination scheme.

FALSE TEETH That Loosen Need Not Embarrass

Many wearers of false teeth have suffered real embarrassment because their plate dropped, slipped or wobbled at just the wrong time. Do not live in fear of this happening to you. Just sprinkle a little FASTEETH, the alkaline (non-acid) powder, on your plates. Hold false teeth more firmly, so they feel more comfortable. Does not sour. Checks "plate odor" (denture breath). Get FASTEETH at any drug counter.

SNYDER THEATRES PRESENT TODAY:

PALACE—"ALL MINE TO GIVE"
Drama In CinemaScope & Technicolor
With Glynis Johns - Cameron Mitchell

STARLITE—50c Per Carload
"THE BIG KNIFE"
1st Run Action Drama
With Jack Palance & Ida Lupino

SECOND FEATURE
"THE NAKED JUNGLE"
Drama In Color
Starring Charlton Heston

CANYON DRIVE-IN

Big Spring Highway Phone HI 3-7212

TONIGHT & WEDNESDAY

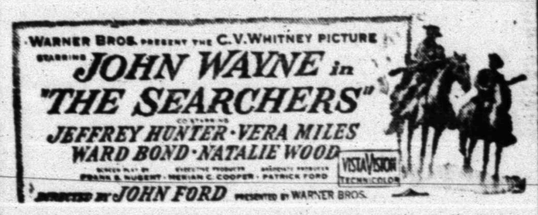

Feature No. 2

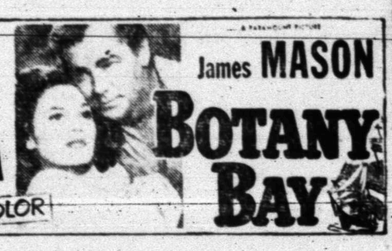

PLUS—COLOR CARTOON

Trail Drive-In

Tonight thru Wednesday
FIRST RUN

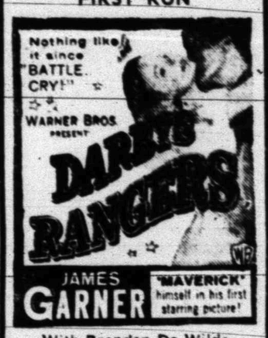

With Branden De Wilde
"Goodbye My Lady"

BUSINESS SERVICE

Who Sell What & Where Is He?

BUTANE

—Call Scurry Butane Company HI 3-3721 for prompt gas delivery. Sales & Services, domestic & commercial appliances.

FURNITURE

[illegible] Also large selection of quality furniture at King & Brown.

THE SNYDER DAILY NEWS

Published Sunday morning and each evening except Saturday by the Feather Printing and Publishing Co., Inc., at Snyder, Texas.

Entered as second-class matter at the Post Office at Snyder, Texas.

HERBERT FEATHER, Publisher.

SUBSCRIPTION RATES: By CARRIER in Snyder 25 cents per week, $1.50 per month. By mail in Scurry and adjoining Counties, one year $9.95. Balance of Texas, one year $12.50. All other States $15.00.

MEMBER OF THE ASSOCIATED PRESS

The Associated Press is exclusively entitled to use for republication all news dispatches in this newspaper, also local news published herein. All rights reserved for republication of special dispatches.

Any erroneous reflection upon the character, standing, or reputation of any persoon, firm or corporation which may occur in the columns of THE SNYDER DAILY NEWS will be gladly corrected upon being brought to the attention of the management.

The publishers are not responsible for copy omissions, typographical errors or unintentional errors that may occur other than to correct it in the next issue after it is brought to their attention.

All unsolicited articles, manuscripts, letters and pictures sent to the Daily News are sent at the owner's risk and the Snyder Daily News expressly repudiates any liability or responsibility for their custody or return.

LET US
INSURE
YOUR HOME
Worthington
Insurance Agency
1923 - 26th Phone HI 3-3352
Snyder, Texas

MODEL 8053

SAVE on this UNIVERSAL Deluxe 36-inch Burner-with-a-Brain Gas Range

- Interval Timer-Clock with gentle buzzer signal.
- Concealed incandescent light over entire working surface.
- In-A-Drawer broiler mounted on roller bearings.
- Extra-thick Fiberglas insulation locks heat in for cooler kitchen.
- Deluxe super oven will bake 4 cakes or 4 pies at the same time.
- Beautiful gleaming white, acid-resistant porcelain finish.

NOW ONLY **$219.00** WITH YOUR PRESENT RANGE

Terms Tailored for YOU!
LONE STAR GAS COMPANY

Going Traveling?

TRAVEL-TEST OLDSMOBILE'S DYNAMIC 88!

Come along and try the features that make OLDSmobility a new way of going places!

Bring the family . . . take a Dynamic 88 Olds for a Travel-Test around town—or out on the expressway! One demonstration drive will tell you this is the car with the extra comfort, roominess and style for people going places in a big way. Get out of the ordinary—into an Olds—the ideal travel car!

Remember . . . the next best thing to a new Olds is a late-model Rocket trade-in!

TRAVEL-TEST THE ECONOMY CHAMP! Oldsmobile's Dynamic 88 won 1st place in its class in the 1958 Mobilgas Economy Run!

FREE! Take a Travel-Test at your Oldsmobile dealer's today . . . ask for your free Olds Vacation Handbook—24 pages of travel tips! Come in now—while they last!

YOU'RE ALWAYS WELCOME AT YOUR LOCAL AUTHORIZED
OLDSMOBILE
QUALITY DEALER'S

EILAND MOTOR CO.—312 East Highway

CHECK YOUR CAR . . . CHECK YOUR DRIVING . . . CHECK ACCIDENTS

JANICE SPRINGER

Miss Springer Models Dresses At College

Miss Janice Springer of Snyder, a student at Stephens College in Columbia Mo., who modeled Susie Stephens Originals in the annual showing of original fashions held May 15 and 16th.

A panel composed of Miss Dorothy Dana, regional chairman of the Kansas City Fashion Group; Miss Joan Gardner, promotion director of the St. Louis Fashion Creators, and Carl Glaser, president of the same group, judged the entries which included approximately 140 styles in high fashion.

Garments ranged from formal wear to lounging attire and included the trapeze, chemise, empire and shirtwaist look.

Mary Brooks Picken, New York City fashion authority and author, heads the Stephens College Fashion Advisory Board which assists in keying instruction to industry needs and trends.

A strolling fashion show on Monday, May 26th will be part of the Commencement Week activities at the college, climaxing the year's activities of the fashion department and permitting guests from throughout the United States to view the original student work.

Miss Springer, daughter of Mr. Marsh Springer of 3300 Cherry Street, wore this Cone Mills blue-green shirtwaist dress. She also wore a light-weight wool chemise in the showing.

WOMEN'S CALENDAR

TUESDAY

Atheneum Study Club will hold their annual family picnic.

Art Guild will meet at 7:30 p.m. at Martha Ann Clubhouse, with Mrs. Travis Rhodes, hostess.

Twentieth Century Club meets with Mrs. Ola Leath, hostess, 2612 Ave. R.

W. W. Club will meet at 7:30 p.m. in the home of Mrs. Bertha Clark, 3302 Cherry Street.

Plainview Home Demonstration Club meets with Mrs. W. E. McMillen, Camp Springs Highway.

Wesleyan Service Guild of Trinity Methodist Church meets with Mrs. Ray Peveler, Trailertopia at 7 p.m.

Beta Sigma Phi Sorority will meet at the Martha Ann Clubhouse at 7:30 p.m. with Mrs. Jenette Payne, hostess.

Exmpler Chapter of Beta Sigma Phi will meet at 8 p.m. at the Village with Mrs. Jack Croff, hostess.

WEDNESDAY

Cosmorama Club meets at 3:45 p.m. at the Martha Ann Clubhouse with Mrs. Ross Hemphill, hostess.

The Acacia Study Club meets at 3:45 p.m. at Martha Ann Club for installation of officers. Mrs. Harold Rogers, hostess.

WSCS of the Trinity Methodist Church will hold a general meeting at 9:30 a.m. at the church.

Wolford Circle of the Avenue D Baptist Church meets with Mrs. Jack Jones at 2009 Avenue O.

THURSDAY

Snyder Garden Club meets at 9 a.m. at home of Myrtle and Faye Harrell for Wild Flower Pilgrimage.

Martha Ann Club members will hold their monthly Ladies Day, featuring a Dixieland Luncheon from 12 to 1 p.m. Reservations may be taken until noon Wednesday.

FRIDAY

Ira Home Demonstration Club will meet at 2 p.m. with Mrs. Roy Sallee, hostess.

Ladies Duplicate Bridge, 9:30 a.m., Country Club.

LETTERS TO EDITOR

(Letters from the readers of the Daily News are always welcome, provided they are signed by the writer and give his correct address. They will be printed subject to the publisher's discretion, based on whether the material contained is libelous or the language offensive. Letters should not exceed 300 words.)

I write this in the interest of all the Girl Scouts in Scurry county who are planning on a Day Camp this year. There are over one hundred of these little girls, from Brownies through Senior Scouts who have already applied, no doubt looking forward to five days of adventure and fun in the out-of-doors. It will be a terrible shame for this town to let this many little girls be disappointed due to the lack of interest shown concerning this camp. There are the treasured few adults in Scouting who seem to be able to do anything and go everywhere, but they alone are not enough.

We have to have more adults willing to take eight to ten girls under supervision with another adult. These women will be given training Wednesday, May 21, at the Girl Scout Little House on Thirty-fifth Street from 10 a.m. to 3 p.m. There will be trained personnel at all times at the camp and a first aider on hand for any emergency. For those who have small children the nursery will be under supervision for Wednesday's training at the First Christian Church and a qualified person will be at the camp site each day to care for them.

I cannot emphisize strongly enough the importance of the camping opportunity for these girls. Here they learn citizenship first hand by planning, working, and playing together. And unless our volunteer personnel reaches the required number to have this camp, we will have to deny these girls this opportunity. Is it asking too much? This camp is only in operation for five hours a day, for five days. Everything except your lunch for the first few days is provided, including milk everyday.

The camp begins June 2 through June 7. Busses will be at the Junior High School to take you to the camp site three miles North of town, and will bring you back. The time is from 3 p.m. to 8 p.m.

If you are interested, or can help in any way, or can give some special talks or instructions during camp, please call me at Hillcrest 3-6872. The fun and laughter of little girls are so rewarding. You won't be sorry.

Mrs. Philip R. Brown.
1011 27th Street
Day Camp Director.

National 4-H Observed Here Club Sunday

National 4-H Club Sunday was observed here yesterday by members of all 4-H Clubs in Scurry County.

Members of Snyder clubs attended church in a group at the Trinity Methodist Church, then went to the pavilion in Towle Memorial Park for an hour of recreation.

Mothers of the 4-H club girls and members of the Home Demonstration clubs of the county served a lunch and homemade ice cream.

The Snyder High School 4-H Club was the host club to the 4-H Club Sunday observance.

Deana Mapes was mistress of ceremonies, the 4-H Club motto, pledge and prayer were led by Doris Rhodes, member of the Snyder Elementary 4-H Club, group singing was led by Cletis Frith of the high school club, and a devotional was given by Brenda Maddox of the high school club.

A reading, "My Daily Prayer," was given by Helene Weiss of the junior high school club.

A quartet from Ira composed of Cheyl Kay Dove, Eudera House, Caren Lou White and Patsy Ground sang "It Is No Secret."

A group of girls from the Hermleigh 4-H Club led the 4-H citizenship pledge, and the program was closed with a prayer led by Carolyn Engler, of the Snyder high school club.

Abraham Lincoln's mother died in a wilderness. He walked many miles to bring a minister to preach her funeral sermon.

Hermleigh FHA Install Officers

At the recent regular meeting of the Hermleigh FHA chapter, officers were installed during a special candle light ceremony planned and directed by Jayne Gannaway and Mary Ellen Grossman.

Those installed as officers of the chapter for next year are: President, Jean Etheredge; vice president, Jeneva Walton; secretary, Helen Stirl; treasurer, Virginia Williams; reporter, Beverly Thomason; parliamentarian, Nita Corley; historian, Viva Kay Parker; song leader, Brenda Hobbs; and pianist, Carolyn Clift.

Decorations for the occasion carried out the FHA colors, red and white, in a theme honoring the Hermleigh eighth grade girls, who were special guests at the meeting.

The group heard a report of the State FHA meeting which was attended recently by Jane Beeks and Virginia Williams. The group also saw a movie showing a few of the highlights of the trip made to this meeting which was held in San Antonio.

At the close of the meeting refreshments were served by Dorothy Freytag, Patricia Kubena, and Janey Williams.

Christenson's Nursery
2 Mi. West of Court House
Lamesa Highway

Armstrong's No. 1 Roses
Blooming In Large Cartons
$1.60 and up

Hundreds of Container Grown
Shrubs—$1.25 and up

You can plant container grown
plants at any time!

WAYNE BOREN CLYDE HALL

Snyder Insurance Agency

COMPLETE
INSURANCE
SERVICE

1820 - 26th Street Phone HI 3-3163
P. O. Box 527 Snyder, Texas

The People's Princess—That's Suga Of Japan

By FRED SAITO

TOYKO (AP) — A young farm boy working as a gardener in the Imperial Palace grounds got lost in the huge garden.

The bewildered youngster came across a young, pretty girl strolling alone in the garden and asked her, "Please, miss, I'm lost. Tell me how I can get back to the exit."

The girl affably smiled and said, "All right, mister, follow me." The two walked a few minutes before they met the boy's father, an ancient palace worker. The old man trembled, bowing his head almost down to the earth, mumbling, "Your highness overwhelmed us with your extreme kindness."

Princess Suga smiled back, "You are welcome. See you around."

When the idol of the Emperor and 90 million Japanese left, the old man literally flew into rage at the still bewildered boy: "You, idiot, swine, moron . . . Don't you know her highness? Oh, you have increased your poor father's white hairs five-fold in this one minute."

The story — officially denied by the Imperial Household spokesman but widely believed true — well illustrates why the 19-year-old beautiful princess is so popular in Japan.

Princess Suga's three elder sisters, now all married, would have never dreamed of walking alone in the palace grounds. Nor would they have thought of talking to unknown commoners.

Princess Suga, a trim and shapely 5-feet-4½, is a sophomore at the Gakushuin (Peers) College majoring in English literature — the first daughter of a Japanese emperor to do so.

All her sisters were educated by tutors inside the Palace.

Although a schoolgirl, Princess Suga is considered one of Japan's loveliest and most brilliant women. She is also said to be Japan's most fastidiously dressed woman.

She goes shopping accompanied only by one lady-in-waiting to downtown department stores. She always orders medium priced dresses of her own designs, usually showing a copy of an American fashion magazine and saying, "Something like this, but changing this and that." She's also has her hair set in the store's salon, dictating her own style.

Millions of Japanese bobbysoxers see her portraits carried in the newspapers and follow her hair-do and dress styles.

Princess Suga is also a good athlete, particularly adept at tennis and skiing.

She is often called "Japan's Princess Margaret," although Princess Suga has not been romantically linked to anyone.

PRINCESS SUGA

Husbands of her three sisters — ex-prince, ex-duke and ex-marquis — were chosen by the imperial family because of their backgrounds. If Princess Suga chooses her own — probably with support from her brother, Crown Prince Akihito, who is not too happy about rigid court protocol either — few Japanese will be surprised.

Her choice might even be a commoner.

All Routes Lead To Sink

ITHACA, N. Y. (AP) — Maybe the family needs a second kitchen sink instead of a second automobile.

Research at Cornell University's College of Home Economics shows that the sink is the most important center of the kitchen - more time spent there, more trips to and from there.

A second sink - located by the kitchen range - was found to save kitchen work, Prof. Rose Steidl says, making possible longer periods of uninterrupted work, providing handy water for cooking and soaking pans.

Borden County Fourth Grade Has Party

The Fourth Grade Class of Borden County School held a party on May 15 at 8 p.m. in the Posse Building.

Hosts for the affair were, Mr. and Mrs. Doyle Lovell, Mr. and Mrs. John L. Whitmire II, and Mr. and Mrs. Charles Teague.

Games were played and cookies and punch was served to: Ronnie Lovell, John L. Whitmire III, Wayne Kelly, Kenneth Telchik, Don Nunnally, Beverely Sharp, Mary Taylor, Charles Teague, Tommy Hancock, Bobby Reddus, Bascum Hughes, Linny Smith, Jay Smith and Kay Sneed.

Parents attending were, Mrs. Albert Taylor, Mrs. James Smith, Mr. and Mrs. C. C. Nunnally, Mr. and Mrs. Hancock and two small children, Mr. Hughes, Mr. A. B. Telchik and Mr. and Mrs. W. R. Dunlap, class teachers.

Private Tutoring
Mr. and Mrs.
Charles Anderson
Phone HI 3-9406

Wednesday Bonus Specials
DOUBLE STAMPS

FRESH FROM THE TEXAS VALLEY!

TOMATOES Texas Fresh, Lb. 19c

FREE! FREE! FREE!
5-lbs. Imperial Pure Cane SUGAR
Will be given FREE with $10 purchase or more

Idaho **RUSSETS** 10-Lbs. . . . 65c
BANANAS Lb. . . . 10c
Avocados . . 2 for 25c

EAT THEM—CAN THEM OR FREEZE THEM!

Strawberries Calif., Pint 25c
SQUASH Lb. 10c
Blackeyed Peas 2 Lbs. 19c
Fresh **CORN** 6 Ears 25c
Valentine **Green Beans** 2 Lbs. 29c
CARROTS . . . . . 2 cello Pkgs. 15c
FRESH ONIONS Bunch 5c
LETTUCE . . . . . 2 lbs. 29c

Fresh **PORK STEAK** Lb. 59c
Ranch Style Thick Sliced **BACON** . . . . . 2 Lbs. . $1.15
SAUSAGE Whole Hog 2 Lbs. $1.29
FREE . . . 1-Lb. Oleo With Purchase Of 2-Lbs. Sausage!

1-A EVEREDY

RAINBOW MARKET

No. 1—1614 - 25th St. Store Hours—7 a.m. to 10 p.m. Open 7 Days A Week!
No. 2—3805 Ave. S, Big Spring Highway Store Hours—7 a.m. to 9 p.m. Open 7 Days A Week!
PLENTY OF FREE PARKING AT BOTH STORES

OUR VIEW

'Showing The Flag'

THE KILGORE NEWS HERALD:

The United States has been engaged this week in one of the oldest and most ticklish forms of diplomacy —showing the flag, they used to call it.

As developed by the British during their heyday of empire, it amounted to a silent announcement of political interest, a reminder of latent power, and a threat.

Frequently it led to a fight, and some British parliamentarians argued that it should never be used unless a fight was accepted as the possible denoument.

In more modern times, as when Theodore Roosevelt sent the fleet around the world with special arrangements that it be seen by the German Kaiser, showing the flag has been more of a deterrent effect than a fighting threat.

That's what it was when the 6th fleet was dispatched suddenly to the Eastern Mediterranean several years ago during the Jordan crisis, when Egypt and Syria were making threatening noises.

That's what it was when Air Force nuclear bombers flew nonstop around the world. Indeed, it has been a major factor in the whole Western program of nuclear development.

This past week the military colors of the United States have been waved at four major points of world disturbance.

Two of the displays have been what they call routine—joint maneuvers with the British not far from Algeria, and an even more routine SEATO operation north of Indonesia which was protested by the Communists.

In the Eastern Mediterranean naval units have moved to the Lebanon area, and the fleet's allotment of Marines enlarged.

U. S. planes have flown weapons to the Lebanese government.

The most debatable show of power was in the Caribbean. The United States flew Army and Marine reinforcements to U. S. bases. The avowed purpose was to have them handy if the Venezuelan government invited help in protecting mob-besieged Vice President Nixon and his wife.

Latin Americans are particularly sensitive about any show of U. S. power. They remember with rancor U. S. military intervention in Haiti and Nicaragua, and the shelling of Mexico's Vera Cruz before World War I.

Critics of the Washington administration are saying that this week's action opened the door for a flood of anti-American propaganda — a flood which the Communists have already turned loose. They contend that a proper appraisal of Nixon's prospects on his tour would have put the troops on the U. S. bases quietly beforehand, if there was any need for them at all.

In a world such as today's, deterrent gestures may be needed frequently. But there's always a loss as well as a profit column in the ledger of any such ticklish business.

Need Is Seen For Non-Defense Work

By JAMES MARLOW
Associated Press News Analyst

WASHINGTON (AP) — This country has to pour money into space developments for national defense. But what about developments that don't directly involve defense. Is it worth putting money into them?

The House Space Committee thinks so. It says in time the money spent now will pay for itself.

It was this committee which late Monday approved a bill to set up a strong civilian agency to direct this country's nonmilitary space developments and explorations.

When the committee talks about the money poured into such developments paying for itself it's thinking of weather forecasting, global television, jobs and transportation.

In its report the committee said this about the number of jobs that would be provided from work on space projects and all the things related to them: "Over just a 3½-year span, the employment related to the contracts of (the) Air Force Ballistic Missiles Division has surged from 5,000 to over 80,000 people.

"If the space age is entered by the United States with the boldness it deserves, the next five years should see all talk of unemployment in this country replaced by the greatest labor shortage in our experience.

"Nor will this be profitless 'made' employment equivalent to the employment schemes of depression years, or the waste that inevitably is the price of war.

"On the contrary, the benefits of the space age will spread directly through an ever widening circle of subcontractors and specialty manufacturers, both large and small."

The committee even raised the prospect of rocket travel someday —for freight and passengers—as the cheapest way of quick delivery for both from one point on the earth to another.

"This is fact, not fantasy," the report said.

To show what space development would mean, the report quoted one of the witnesses before the committee—Dr. Fred L. Whipple, director of the Smithsonian Astrophysical Observatory — as saying: "Weather forecasting, in my opinion, will become a science instead of an art."

How would it be done? With the combined help of satellites and great computing machines. Then the report quoted from the testimony of another witness, Dr. Francis W. Reichelderfer, chief of the Weather Bureau.

He said between 10 and 15 years ago the bureau sought to find out the value of weather forecasts and storm warnings to the general public and to the national economy.

He said: "The figures that were presented to us by business and agricultural interests were so high that we never have been quite willing to come out with the value for fear that someone might think we were exaggerating.

"They were well in excess of a billion dollars a year. . ."

Copper Begins To Make Some Gains

By SAM DAWSON

NEW YORK (AP) — The battle of the metals finds one of the oldest used by man stepping out to regain some lost markets and to invade some new ones in the nuclear and missile age.

Copper is chalking up some successes — such as its use as a heat absorbent in missile cone re-entering the earth's atmosphere.

But coppermen are being warned to make more research effort if they want copper to catch up with its rival metals.

Copper has been hard hit by the recession. It also has been hit by other metals stepping in as substitutes when copper was scarce and high priced. It has been hit by the changing armament picture which now stresses specialized metal forms rather than gross bulk of the older ones. Example: delicate electronic missiles now vs. quantities of shell casings.

While competing metals were fighting hard to extend their markets, copper seemed for a long time content to concentrate on expanding production to take care of a big world demand.

The recession is changing that. There's an excess of copper instead of a scarcity — stocks of unsold copper in the United States are at a 19 year high — price weakness instead of high price curtailed production instead of expansion. This time both the fabricators of copper into end uses and the producers of the metal are being prodded into doing something about it.

At the recent annual meeting of the Copper & Brass Research Assn. some of the advances were outlined, some of the promising fields pointed out.

Extruded structural shapes are showing up in some of the nation's new buildings. Here copper's alloy bronze is in direct competition with aluminum and stainless steel as a curtain wall material.

A new type of bronze bearings to encircle freight car axles and eliminate hot boxes is now on the market. Another new field is the combination of hollow tubing with metal strip. This can be blown up with air or hydraulic pressure to form a complete radiator or heat conducting unit.

When silver got in the electronics business through the printed circuits that supplanted the tangle of copper wires, copper fabricators came out with printed circuits of their own for electronic equipment.

New fields that may open bigger markets for copper are to be found in both military and civilian goods.

Special copper wire is used in missiles. One Redstone missile is said to use 775 pounds of copper wire. Brass products are used in the fuel system of rockets. Copper alloys go into the tubing, valves and other specialized components of the new weapons.

The Air Force Ballistic Missile Division is reported to have chosen copper or copper-based materials for heat sink structures in the operational nose cone of some of the biggest missiles. The metals's resistance to heat shock helps the cone absorb heat on its re-entry into the atmosphere from outer space. Stainless steel's heat resistance also is used in the cones.

Times Change For Better Or Worse

By HAL BOYLE

NEW YORK (AP) — Things do change—for better or worse.

Do you remember when:

All underwear was colored red?

The only time you got orange juice was when you needed castor oil?

A kid's idea of being daring was simply to ride a bike without holding on to the handlebars?

People could hardly wait until they were 60 so the Townsend Plan could enable them to lead a richer, fuller life?

One of your favorite heroes was the friendly guy who pedaled by at twilight and lit the gas street lights in your block?

Bobby Feller was the schoolboy sensation of the American League?

California was a mystery land to anyone who lived in the East because it took 3½ days by train to get there?

Any child that had to be pushed in a baby buggy after its second birthday was regarded as mentally retarded?

More people were killed by fireworks on July 4 than by motor cars?

You could break an arm or lose your front teeth cranking up an auto?

You air-conditioned a room by opening the window?

Anyone had a legal right to smash a hard straw hat being worn after Sept. 15?

Nobody had heard of a Volkswagen; but Mayor Jimmy Walker roamed the town in a Duesenberg?

Everyone hurried home before 7 o'clock so they wouldn't miss Amos and Andy?

You bought milk at the corner grocery store by the dipper instead of the carton?

Everyone ran to the window when an airplane went by?

The big thrill in dating a girl was taking her to a midnight movie on Saturday night?

Nobody wanted the car on Sunday afternoon because that's when everybody in the house took a nap after dinner?

The dad who bought his son a double-dip ice cream cone was regarded as the neighborhood showoff?

Crossword Puzzle

ACROSS
1. Instances
6. Affirm
12. Hostile spirit
14. Complement of a cup
15. Nautical
16. Originate
17. Countenance
18. Lump of earth
20. Tear
21. Bronze in the sun
22. Worry
23. Volcano
24. Stupid person
25. Steep
26. Collect little by little
27. Baseball implement
28. Food fish
29. Analyze ore
32. Sound discordantly
33. Australian bird
36. Import levy
37. Pierce with an auger
38. Czechoslovakian measure
39. Philippine negrito
40. Silent
41. Service tree
42. Golf club
44. Complete
46. Entertains
47. Sound judgment
48. Six players
49. Tendency

DOWN
1. Half grown acorn
2. Climbing fish
3. Alarm whistles
4. Issue
5. Orb of day
6. Famous race track
7. Chalcedony
8. Woo
9. Card game
10. Part of the eye
11. Surgical instrument
13. Something hidden
19. Hire
22. Skirmish
23. Olden times
26. Triangular inset
27. Reddish-brown
28. One's life work
29. Accommodates
30. Surgical stitch
31. Territorial divisions
32. Mark down
33. Girl's name
34. Chestnut
35. Relax from strain
37. Crack
40. Apportion
41. Headliner
43. Make edging
45. Meshed fabric

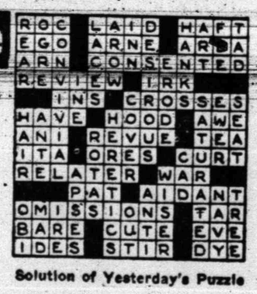

Solution of Yesterday's Puzzle

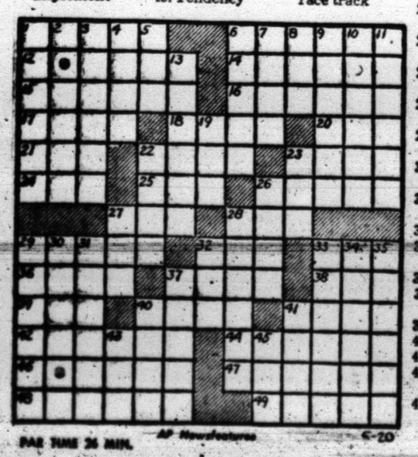

PAR TIME 26 MIN. AP Newsfeatures 5-20

DENNIS THE MENACE

MISS YOUR PAPER?
DIAL
HI 3-5486

JOE PALOOKA

MARY WORTH

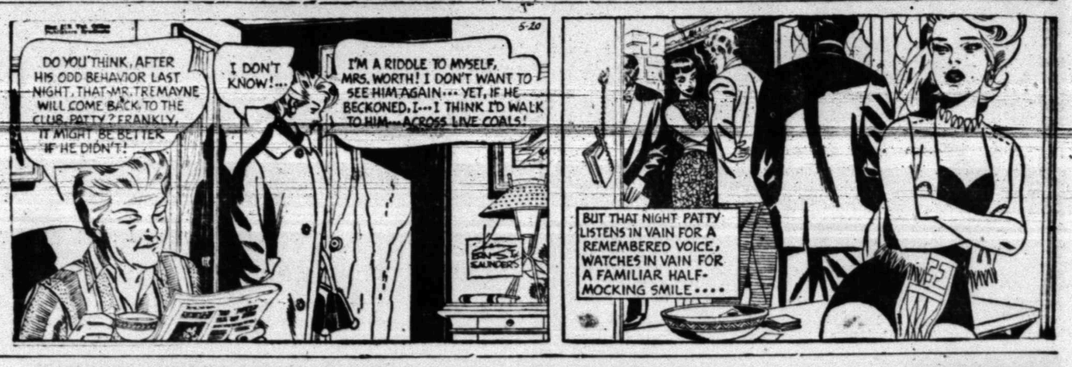

THE SAINT

LITTLE LULU

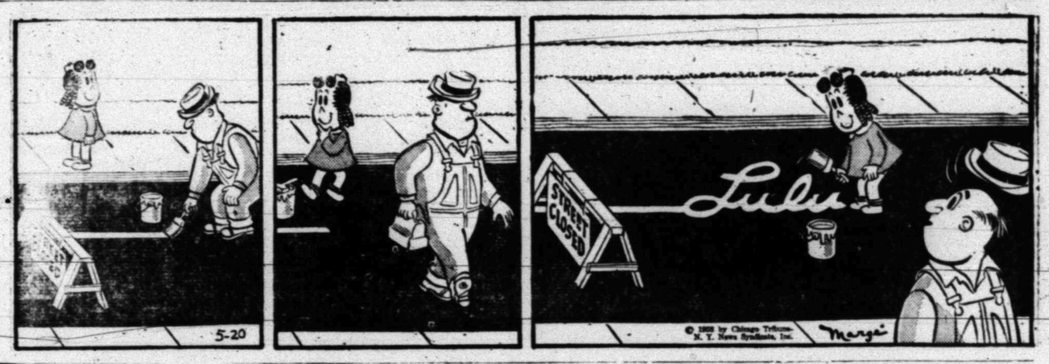

FERDINAND

DIXIE DUGAN

KERRY DRAKE

GRANDMA

REX MORGAN

Tigers, Ector Open Series

The first of a best-two-out-of-three bi-district baseball series putting the Tigers and Odessa Ector is scheduled today at Towle Park starting at 4 p.m.

Coach Speedy Moffett's Tigers are champions of District 1-AAA while Ector captured the 2-AAA crown.

Second game of the series will be played at Odessa Thursday. If a third game is necessary, it will be played Friday, also at Odessa.

The Tigers defeated Levelland, two games to one for the 1-AAA title. Ector swept to the 2-AAA crown with a 7-1 record, unseating the Pecos Eagles as the district champs.

The Tigers have played 28 games this season, winning 14 and losing 14. Ector brings an 8-7 record into the series.

Coach Moffett was undecided on his starting pitcher for today. Moffett says he may go with one of his five man staff, Norman Gladson (6-5), Tim Roberts (3-5), John Weaver (2-1), Dic Hayes (2-2) or Terry Lee (1-1).

Big Mike Kropp (2-4) or Bennie Gibson (6-3) were the probable Ector mound choices for today's game.

Winner of the series will meet Mineral Wells for the regional championship and the right to compete in the state tournament at Austin. The Tigers went to state last year, winning the consolation title with a 1-0 win over Garland. The Bengals lost to Cuero in the state opener last year, 3-2.

Following are todays probable starting lineups with batting averages:

ECTOR

Catcher — Doyan Dugger, .240.
First base — Gary Everett, .261.
Second base — Don Boyles, .250. or Gayle Courtney, .250.
Third base — Wayne Boyles, .261.
Shortstop — Lou Lewis, .200.
Left Field — Mike Kropp, .550. or Bennie Gibson, .222.
Center field — Bobby Gillham, .192.
Right field — Freddie Gardner, .456.
Pitcher — Kropp (2-4) or Gibson (6-3).

TIGERS

Catcher — Coleman John, .318.
First base — Jimmy Aylen, .267.
Second base — Kenny Drake, .324.
Third base — David Hale, .271.
Shortstop — Gary Vice, .338.
Left field — Richard Mahan, .302.
Center field — Neil Boyd, .220.
Right field — Johnny Drake, .244.
Pitcher — (Undecided).

Optimist Club To Sponsor Teen Age 9

The proposed Snyder Teen Age League had its first team sponsor assured today.

The Snyder Optimist Club voted unanimously at its weekly club luncheon Monday to sponsor a team in the Teen Age League this summer.

Several other local firms and organizations have expressed interest in sponsoring a team but word is still pending on their decisions.

A league meeting will be held tonight at which time it is hoped that at least three more sponsors will agree to take on a team.

Sponsorship fee for a Teen Age League team is $375 which will cover the cost of uniforms and equipment.

If the "green light" is given on the league tonight, officers and directors will be elected.

Tonight's meeting will be held at the high school cafeteria, starting at 7:30. All persons interested in seeing the league operate are invited to the meeting.

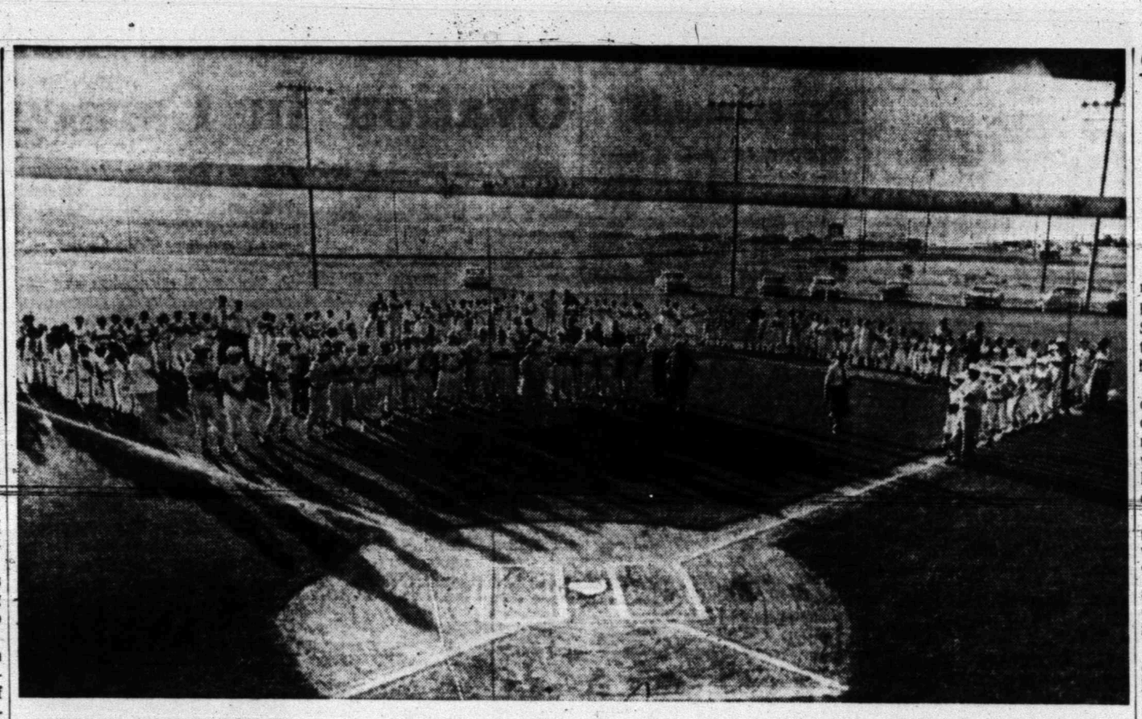

OPENING NIGHT SCENE — All eight Snyder Little League teams are shown in the above picture at last night's opening ceremonies for the 1958 season. Pictured in the middle of the diamond is the Tiger baseball team who were special guests of the Little Leaguers. Tiger baseball coach Speedy Moffett is shown addressing the group at the mike. (Lee Watson photograph)

STANDINGS

Tuesday Baseball
By THE ASSOCIATED PRESS

American League

	W.	L.	Pct.	G.B.
New York	19	5	.792	—
Kansas City	13	12	.520	6½
Cleveland	15	16	.484	7½
Baltimore	12	13	.480	7½
Boston	14	16	.467	8
Washington	13	15	.464	8
Detroit	13	17	.433	9
Chicago	11	16	.407	9½

Tuesday Games
Baltimore at Detroit
Boston at Cleveland (N)
New York at Chicago (N)
Washington at Kansas City (N)

Monday Results
No games scheduled

Wednesday Games
Boston at Cleveland
New York at Chicago
Baltimore at Detroit
Washington at Kansas City

National League

	W.	L.	Pct.	G.B.
X-Milwaukee	18	9	.667	½
San Francisco	21	11	.656	—
Pittsburgh	17	14	.548	3½
Philadelphia	14	16	.467	6
Chicago	15	18	.455	6½
St. Louis	13	16	.448	6½
Cincinnati	11	14	.440	6½
Los Angeles	11	21	.344	10

X—Games behind San Francisco

Tuesday Games
St. Louis at Philadelphia (N
Chicago at Pittsburgh (N)
San Francisco at Cincinnati (N)
Los Angeles at Milwaukee (N)

Monday Result
Milwaukee 4, Cincinnati 3 (12 innings)

Only game scheduled

Wednesday Games
Chicago at Pittsburgh
Los Angeles at Milwaukee
St. Louis at Philadelphia (N)
San Francisco at Cincinnati (N)

MONDAY'S RESULTS:
San Angelo 7, Artesia 4
Midland 1, Hobbs 0
Plainview 9, Carlsbad 2

EAST

	Won	Lost	Pct.	Behind
Midland	12	6	.667	—
San Angelo	11	9	.550	2
Plainview	9	11	.450	4

WEST

	Won	Lost	Pct.	Behind
Artesia	16	4	.800	—
Carlsbad	6	13	.316	9½
Hobbs	4	15	.211	11½

TUESDAY NIHT'S SCHEDULE:
San Angelo at Plainview
Artesia at Hobbs
Carlsbad at Midland

TEXAS LEAGUE
Dallas 3, Houston 2, 13 innings
Fort Worth 3, Corpus Christi 2
Tulsa 4, San Antonio 0
Victoria 9, Austin 3

	Won	Lost	Pct.	Behind
Austin	21	9	.700	—
Tulsa	20	13	.606	2½
San Antonio	18	15	.545	4½
Fort Worth	13	12	.500	5½
Corpus Christi	15	19	.441	8
Houston	15	19	.441	8
Dallas	11	17	.393	9
Victoria	13	22	.371	10½

Close Games Open 1958 LL Season

A pair of one-run decisions opened play in the 1958 Snyder Little League season last night.

The Trinity Methodist White Sox eked out a 2-1 decision over the von Roeder Seed Indians in the first game while the Kiwanis Braves nosed out the Quarterback Giants in the nightcap, 3-2.

Jimmy Wilson hurled a two-hitter to lead the White Sox to victory. Wilson also was the leading Sox batsman, collecting two-for-three.

The Sox scored both of their runs in the third. Richard Waters tripled with one away to start the rally. Waters tallied on an error and James Baker, who got on via an error, scored the second run on another miscue.

The Indians' lone run came in the second when Robert Thomas blasted a homerun.

Blake Roberts went the distance for the Indians and pitched creditable ball, giving up only four hits.

The Giants outhit the Braves, 7-2, in the second game but the Braves made good use of nine walks and a hit batsman to notch the victory, 3-2.

Randall Hales went all the way for the Braves and gave up seven hits but kept them scattered.

Doc Rinehart of the Giants was the game's top hitter with three-for-three that included a booming homerun in the sixth inning with none on.

Two more games are on tap tonight. The West Texas Bank Athletics will meet the Legion Yankees in the first game at 7. Meeting in the second game will be the Rotary Cardinals and Lions Cubs.

A special ceremony was held last night before play started. Mayor Harold Bennett threw in the first ball.

All eight Little League teams were suited out and introduced in last night's pre-game ceremonies.

The Tiger baseball team, champions of District 1-AAA and who opens a bi-district series with Ector of Odessa here today, were special guests last night.

Following are last night's box scores:

QUARTERBACK GIANTS (2)

PLAYER	AB	R	H
Z. B. Rinehart, lf	4	0	1
Jack Keller, cf	3	0	0
Kenneth Gay, c	3	1	1
J D. Allen, p	3	0	1
Harley Bynum, 3b	3	0	1
Jimmy Feather, 2b	2	0	0
Larry Lee, 1b	3	0	0
Doc Rinehart, ss	3	1	3
Ronnie Detrich, rf	1	0	0
Totals	25	2	7

KIWANIS BRAVES (3)

PLAYER	AB	R	H
Jay Williamson, 2b	3	0	0
Bob Hart, c	2	0	0
J. N. Wall, 3b	1	1	0
Benny Minor, ss	2	1	0
John Flynn, cf	3	0	1
Tommy Foree, 1b	1	1	0
Randall Hales, p	0	0	0
Jackie Hardin, lf	2	0	0
Johnny Best, rf	2	0	1
Totals	16	3	2

Score by innings:

GIANTS	001	001—2
BRAVES	000	12x—3

Home run — D. Rinehart.

TRINITY METH. WHITE SOX (2)

PLAYER	AB	R	H
James Baker, cf	3	1	0
Britt Paty, 1b	3	0	0
Stanley Balze, 2b	3	0	1
Jimmy Wilson, p	3	0	2
Pete Greene, c	3	0	0
Sandy McPherson, lf	3	0	0
Robert Foree, ss	2	0	0
Tony Emerson, rf	2	0	0
Jerry Wilson, rf	0	0	0
Richard Waters, 3b	2	1	1
Totals	25	2	4

VON ROEDER INDIANS (1)

PLAYER	AB	R	H
Roger Weaver, 3b	3	0	1
Gary Rains, 2b	3	0	0
Shorty Bennett, lf	2	0	0
Ronnie Bennett, cf	3	0	0
Robert Thomas, ss	3	1	1
Jackie Rice, c	2	0	0
Ritchie Smedley, 1b	2	0	0
Richard Busbee, lf	2	0	0
Blake Roberts, p	2	0	0
Totals	22	1	2

Score by innings:

WHITE SOX	002	000—2
INDIANS	010	000—1

Three base hit — Waters. Home run — Thomas.

Sun, Blue Sox In City Tilt

Sun Oil and the Blue Sox clash tonight in City League play at Towle Park.

Game time will be 7:30.

Sun currently shares second place with Hermleigh, each with 2-1 records.

The Tigers, who haven't played since opening night due to their playoff games in high school competition, lead the league with a 1-0 mark. The Blue Sox, fourth team in the league, occupies the cellar spot, with 0-3.

Tiger Greats Accept Old Timer Invitations

DETROIT (AP) — The three surviving members of the Detroit Tigers' 1907 first pennant-winning team will meet at the Hall of Fame and Old Timers baseball game at Briggs Stadium June 28.

President Harvey R. Hansen said Ty Cobb, Sam Crawford and Davey Jones all replied they would attend the celebration. Crawford and Cobb are members of Baseballs Hall of Fame.

QUALIFYING DEADLINE FRIDAY

Fast Field Due For Tourney Here

Snyder Country Club's 4th annual Invitational Tournament will be unreeled Friday, Saturday and Sunday with prospects good for the fastest field in the tournament's history.

Defending champion Bill Carlson of Abilene (ACC) will be back to defend his title. Frank Freer, Lamesa who won the 1956 title and who lost to Carlson in the finals last year, is also expected to be on hand.

Jack Williams of Plainview, who tied the local course record in the West Texas Pro-Amateur here last Thursday before pro Bunky Johnson broke it later in the day, indicated he might return for the invitational this weekend.

Williams fired a 65 to tie the course record in the pro-amateur here last week but Johnson of Abilene finished in 64 later in the tournament to set a new mark.

All of Snyder's "hot shot" golfers are expected to play in the tournament. Donald Ray Scott, a two-time city champion here, will head the local delegation in the tournament.

Max Milam, the current city champion, and Shelby Coker, a perenial contender for tournament honors here, will play in the tournament this weekend.

Bill Eschenbrenner of Fort Worth and North Texas State, last year's medalist, may return for another shot at the tourney title here. Eschenbrenner was upset in the first round of last year's tournament but came back to win the consolation title.

Among other out-of-town championship flighters due for the tournament here are Ross Mitchell of Lubbock and Gary Alston of Sweetwater, the latter a semi-finalist in last year's tourney.

Seven local players have already paid entry fees with five having turned in qualifying scores. Those who have posted qualifying scores are Doc Weaver, 81; Bert Dugger, 83; Ralph Howser, 84; Vic Baize, 84; and John Casebier, 88.

Host pro Shanty Hogan urges all local players who are not seeking medalist honors to qualify before Friday if they possibly can. This, of course, would relieve some of the congestion Friday when the out-of-towners arrive.

Golden Gate Racing Ends 50-Day Slate

ALBANY, Calif. (AP) — Golden Gate Fields ended a 50-day racing meet Monday after 513,024 customers poured $38,563,085 into musual machines.

Fly Continental—
the time you save
is all your own!

DALLAS
2 flights daily—
6:55 A.M. and 7:31 P.M.
Also service to
Abilene, Ft. Worth
and Houston.

MIDLAND-ODESSA
Just 40 minutes on the
7:05 P.M. non-stop
flight. 8:50 P.M.
departure arrives 9:46.
Also service to El Paso.
Call Continental
at 3-3711

CONTINENTAL
AIRLINES

Pafko Puts Braves Back On Top In NL

By JOE REICHLER
The Associated Press

Andy Pafko definitely is not one of the "night riders" Jackie Robinson referred to a couple of years ago when he accused several unidentified Milwaukee athlets of extracurricular activities. But the veteran outfielder sure loves to play after dark.

Pafko proved again last night he is one of the best "night clubbers" in the National League when he slugged a home run, double and single, and drove in two runs in the Braves' 4-3 overtime victory in Cincinnati.

Ol' Paf, 37, now relegated to part-time chores, always could hit better under the lights than in daylight. Last year, for instance, he batted a rousing .344 in 44 night games compared with a microscopic .185 in 39 day games. Six of his eight homers and 17 of his 28 RBIs came under the arcs.

Milwaukee's victory, in the only action on the major league front, returned the defending champions to the top, 11 percentage points above idle San Francisco. The only thing that marred the Braves' sixth victory in eight meetings with the Redlegs was the failure of unbeaten Warren Spahn to hang up his seventh straight victory.

The veteran southpaw was within one out of getting it too. Leading 3-1 in the bottom of the ninth, he served a home run ball to Ed Bailey. Then, after Smoky Burgess singled, Bob Thurman slammed a two out double to score pinch runner Eddie Miksis with the tying run. Don McMahon took over and picked up the victory when the Braves scored the tie-breaking run in the 12th on Hank Aaron's foul fly.

Red Schoendienst opened the inning with a single and advanced to third on a double by Johnny Logan. Losing pitcher Turk Lown intentionally walked Frank Torre to load the bases before giving way to Tom Acker. The Reds' fifth pitcher was the "victim" of Aaron's foul fly which shortstop Eddie Miksis elected to catch along the left field foul line. Schoendienst raced home after the catch with what proved to be the winning run.

Yanks In 1st Western Trip

By The Associated Press

If the rest of the American League is going to escape complete demolition by the marauding New York Yankees, now is the time to do something about it . . . while the league leaders are in the West.

None of the Eastern teams could cope with the Bronx Bombers, who built up a record 6½-game first-month lead. Eastern teams contributed to 17 of their victories and only four of their defeats. The Yanks have won six straight for a 19-5 record.

Their getaway is the fastest in American League history. Not the 19-5 figure, but the 6½-game lead. The 1946 Boston Red Sox won 21 of their first 24 but the Yankees that year hung on with them, and the gap was 5½ lengths after the first two dozen games.

There was no American League action yesterday.

A couple of exhibition games were played with National League teams. The San Francisco Giants drubbed the Chicago White Sox 10-1 and the Philadelphia Phillies nipped the Washington Senators 7-6.

The Yankees' first Western stop is in Chicago, the league's biggest disappointment. Dick Donovan is slated to oppose the New Yorkers tonight with Johnny Kucks opening for the Yankees. Southpaws Billy Pierce and Whitey Ford will clash in Wednesday's finale.

The second-place Athletics will take on the Washington Senators tonight, the third-place Indians will engage the Boston Red Sox and the fourth-place Baltimore Orioles will be guests of the Tigers.

Ted Confident He'll Shake Off Bat Slump

CLEVELAND (AP) — Has age caught up with Ted Williams? Don't bet on it. The 39-year-old slugger had a .241 average today as the Boston Red Sox invaded Cleveland for a night game opening an 11-game road trip.

Everyone in baseball seemed concerned about Ted's average except Ted himself and the Red Sox. "Don't worry," declared Ted. "I'm feeling better every day. I'm confident the base hits will start falling before long."

Perfect Game Bowled In ABC Tournament

SYRACUSE, N. Y. (AP) —Ed Shay of Chester, Pa., was probably the most composed man ever to roll a perfect game in the American Bowling Congress championships.

The 32-year-old design engineer gave the ABC its first 300 game since 1955 Monday and grabbed the singles lead.

Detroit Pitcher Decides He'll 'Fly'

DETROIT (AP) —Pitcher George Susce, who joined the Detroit Tigers last week from Boston and said, "I won't fly," huddled with General Manager John McHale for 30 minutes Monday and said: "I'll fly any time it is necessary to make a game."

KODACHROME COLOR
MOVIE FILM
8MM Roll, Reg. 2.40 .... $1.99
8MM Mag., Reg. 3.75 ... $3.50
16MM Mag., Reg. 6.35 .. $5.95
Craft Studio
And Camera Shop
Next To West Texas State Bank—S&H Green Stamps

The Deffebach Agency
2606 Ave. R Phone 3-5611
INSURE
WHAT YOU HAVE

TOMMY NICHOLAS
PLASTIC COMPANY
ON OLD POST HIGHWAY
● We Do All Types Of Plastic Coating
● Internal Pipe Coating
● Specializing In Coal Tar Epoxies
● All Kinds Of Sand Blasting
Plastic Coating—Gravel Roof Tops
Snyder—Phone HI 3-6493 Abilene—Phone OR 2-4773

SERVICE AND SALES OF
Evaporative Coolers
Motors, Belts, Etc.
We Have Pads, Pumps,
Snyder Heating & Air Conditioning
Big Spring Hwy. Phone HI 3-4411

Worried about bald tires?

Fully-guaranteed NEW Tires
only $11.95
6.00-16 black plus tax and retreadable trade-in

Gates Conquest gives you...
Tough, durable tread, built for thousands of miles of dependable service.
Sturdy cord body of selected quality rayon.
Fully guaranteed against any defect in either workmanship or materials.
6.70-15, tube-type
$13.35 plus tax and retreadable trade-in
TA678
GATES TIRES
$1 down plus your retreadable trade-in tire puts a factory-fresh Conquest on your car.
CENTRAL TIRE SERVICE
1931 - 25th Phone HI 3-3341

Student Council Awards Are Presented At Junior High

Presentation of Mr. and Miss Snyder Junior High School of 1958 climaxed the student council award assembly Monday afternoon at the junior high school.

Winners of the coveted titles were Steve Free, son of Mr. and Mrs. Ed Free, and Chere Phillips, daughter of Mr. and Mrs. J. W. Phillips.

A long list of trophies, special certificates and medals had been presented on behalf of the student council prior to the introduction of Mr. and Miss Snyder Junior High.

The other awards presented during the assembly included the following: Outstanding choral student, Freddie Miller; outstanding band student, Jean Young; outstanding girls physical education student, Alma Nell Evans; outstanding athworker in assistant principal's office, Larry McNair; sportsmanship award, John Best; outstanding science student, Connie Koonce outstanding speech student, Candy Weyel; outstanding library assistant, Lynn Moore; outstanding boy worker in assistant principal's office, Bob Smith; outstanding girl fice, Pat Haynie; journalism awards, Lynne Caperton and Connie Stanley, trophies, and Jean Young, Chere Phillips, Betty Snider, John Best, Janet Carpenter and Claudia Fowler, medals.

Also, outstanding student council member, Judie Rogers; winners in Interscholastic League spelling contest, Virginia Jones and Mary Ann Moffett, winning team, and Linda Parmer, high single score; certificates of acceptance, National High School Poetry Association (student's poems accepted to be part of an anthology), Mary Clare Peebles, Janice Rinehart, Jackie Crawley, Judie Rogers, Mary Cox Jean Young, Ronnie Spittle, Juanita Bridges, Lynday Bradley and Katherine Kat Hutchins.

Indicted DJ Has New Job

NEW YORK (AP) — Alan Freed, rock 'n' roll disc jockey indicted in Boston for allegedly inciting a riot, will begin spinning his records over another radio station here next month.

The American Broadcasting Co. announced yesterday that Freed had signed a long-term contract to a radio program over local station WABC. Beginning June 2, he will be disc jockey on the station Monday through Friday from 7:15 p.m. ABC gave no further details.

Freed quit local radio station WINS recently, complaining that the station failed to back him up in the Boston controversy. He was indicted after gangs of teenagers beat up several persons and destroyed property following his May 3 music session at Boston Arena.

Island Hit By Quakes And Volcano

HORTA, Faial Island, Azores (AP) — Faial's harried peasants strove today to restore their shattered homes after 10 days of quakes and volcanic eruptions that nearly buried this island of the Azores under lava and ash.

Since the first quake, Faial has shaken hundreds of times. Then Caldeira volcano in the center of the island began belching forth May 14 after centuries of inactivity.

As Caldeira spewed up thick clouds of sulphurous smoke, rocks and white ashes, scientists who hastened here from Lisbon expressed fear another crater called Cabezo do Fogo might erupt.

Worsening the situation, a new volcanic island that reared its head 300 yards off shore several months ago has been spouting lava 600 feet high and showering Faial with ashes.

Now that the quakes have ceased, Faial's 25,000 islanders are trying to restore their homes, plough their lands and find new pastures for their starving cattle.

"God will help us," they say as each new explosion shoots more lava skyward.

New Transports Can Cruise At 2,000 mph

LOS ANGELES (AP) — Lockheed Aircraft Corp. says it has designed a new transport plane capable of cruising at 2,000 m.p.h. and that a prototype will be flying within three years.

Hall L. Hibbard, a Lockheed vice president, described the craft at the Atmosphere and Space Travel Symposium of the convention of the Financial Analysis Socities.

He said it will cruise at 70,000 to 80,000 feet, yet will land slowly enough to use present runways. Jet-powered, it will carry 90 to 100 passengers.

Stolen Hubcaps Are Returned Promptly

SUN VALLEY, Calif. (AP) — A week after someone stole the hubcaps from Mrs. Rosalie M. Sparacino's car, she found them in her yard—with this note:

"My dad caught me, damn it. So here are your hubcaps. Sorry I inconvenienced you."

It was signed: "Midnight Auto Supply, Sun Valley."

Panel Okays Expansion Of Experiments

WASHINGTON (AP) — A Senate-House Atomic Energy subcommittee has given preliminary approval to an expansion of experiments to determine how atomic heat affects plastics and rubber.

If successful, the experiments could lead to improved plastics and rubber products.

The subcommittee is studying the Atomic Energy Commission's request for construction projects totaling $193,379,000 in the year beginning July 1. The plastics and rubber project would cost $1,600,000.

Frank K. Pittman, director of AEC's Office of Industrial Development, told the subcommittee laboratory-scale experiments already have proved to scientists' satisfaction that atomic irradiation can change practically every property of plastics and has tremendous potential for rubber.

Some possibilities, he indicated, would be improving the wearing or weathering properties of certain plastics, or producing the equivalent of vulcanization in rubber — without heat.

Better Surgery Could Drop Rates

DETROIT (AP) — Better plastic surgery might put a brake on auto insurance rates, says a Detroit surgeon.

Dr. Claire L. Straith, chief of staff at Straith Memorial Hospital, told the Detroit Insurance Adjusters Assn. that if scars were reduced, juries would not return the high damage judgments which now help boost insurance rates.

Cliburn Given Tumultuous Ovation In Carnegie Hall

NEW YORK (AP) — A lanky, blond Texan who plays the piano was a hero in his own country Monday night.

All but two of the 2,840 persons who jammed Carnegie Hall welcomed home Van Cliburn with a tumultuous ovation.

At the intermission that followed the first of his two offerings, Cliburn was able to report backstage, as he changed his sweat-soaked shirt, that the feeling was mutual.

"I'm so happy to be home again," he said.

Today the city gives the 23-year-old Texan a ticker-tape parade.

The two who did not join in the applause at the recital were Harvey Lavan Cliburn Sr. and his wife, the former Rildia Bee O'Bryan. They seemed transfixed with the reception their son had received.

This was the first time Cliburn was heard here since he won the international Tchaikovsky contest in Moscow a month ago and become somewhat of an international good will ambassador.

W. G. Rogers, Associated Press arts editor, wrote in his review of Cliburn's recital: "He had a spectacular technique, and an impressive tone and body that will grow to match it."

Paul Henry Lang wrote in the New York Herald-Tribune:

"The sum total of Mr. Cliburn's . . . performance leaves one with the feeling that he is undoubtedly a pianist with extraordinary talent and genuine attachment to his art."

Said Ross Parmenter of the New York Times:

"Both those who have backed him in this country and the Russians were right. He is a major talent."

Douglas Watt of the Daily News wrote:

"He has arrived, he is now on the scene and last night's concert made it clear that his career holds great promise."

Robert Coleman wrote in the New York Mirror:

". . . Cliburn has the mark of genius on his fingers. He has years ahead to develop his extraordinary talent."

Dianne Foster Sues For Divorce

LOS ANGELES (AP) — Actress Dianne Foster's husband struck her in the face and kicked her in the stomach, her divorce complaint charges.

Joel A. Murcott, a film writer, threatened further physical indignities if she caused him trouble, the complaint added. Miss Foster, 29, also asked the court yesterday to restrain him from molesting her and to require him to move from their home.

The Canadian-born actress asked Murcott, 43, for only $1 token alimony monthly. But she did request reasonable support for their twins, Jodi and Jason, 2.

TIPRO Raps Trade Bill

AUSTIN (AP) — The Reciprocal Trade Bill approved by a House Committee is "probably worse than existing law," the Texas Independent Producers and Royalty Owners Assn. said yesterday.

Tipro President Eugene Locke predicted defeat for the measure if it was not changed to ease what he called suffering in the domestic oil industry.

He said an amendment to the bill leaves to the President's discretion what action could be taken on oil imports.

"Indeed, the amendment may be worse than the existing law, as it would appear to eliminate the legislative history relating to congressional intent that imports be restrained within the 1954 ratio to domestic production," he said.

Locke said TIPRO was not pessimistic about the final outcome but again urged adoption of the Ikard Amendment as a means of cutting oil imports.

Daily Crude Flow Rises

TULSA (AP) — Daily average crude production rose 18,700 barrels to 6,238,275 the week ended May 17, the Oil and Gas Journal said today.

The Journal's estimate of 1958 production climbed to 891,976,050 barrels compared to 1,039,237,111 a year ago.

Oklahoma rose 2,800 barrels to 549,000.

Colorado fell 850 barrels to 137,373. Louisiana dropped 150 to 815,150; and Arkansas, 75 to 83,700.

Production was unchanged in Texas, 2,198,000, and New Mexico, 253,000.

Husbands! Wives!
Get Pep, Vim; Feel Younger
Thousands of couples are weak, worn-out, exhausted just because body lacks iron. For new younger feeling after 40, try Ostrex Tonic Tablets. Contain iron for pep; therapeutic dose Vitamin B_1, to increase vigor, vitality. 8-day "get-acquainted" size costs little. Or get Economy size, save $1.67. All druggists.

L&S PAINT STORE
"EVERYTHING IN PAINTS"
- Inside and Outside House Paints
- Industrial Paints
- Brushes, Rollers and Pans
- We Invite You To Check Our Stock and Prices

FULLY GUARANTEED!
Inquire At
LIEB'S SUPER MARKET

KSNY RADIO LOG

1450 kc

MUTUAL BROADCASTING SYSTEM

TUESDAY EVENING

6:00—Fulton Lewis Jr.
6:15—Texaco Local
6:20—Frontier Bonanza
6:30—News
6:35—Dinner Date
7:00—News
7:05—Mystery
7:30—Sports Feature
7:35—Star of Today
7:45 Date Till Eight
8:00 News
8:05 Sportscast
8:15 Rhythm at Random
8:30—News
8:35—Rhythm at Random
9:00—News
9:05—Rhythm at Random
9:30—News
9:35—Music for Dreaming
10:00 News
10:15 Night Watch
10:55—News
11:00 Sign off

WEDNESDAY MORNING

6:00 Sign on
6:00 Musical Clock
6:30 News Headlines
6:35 Musical Clock
7:00—News
7:05—Musical Clock
7:30 News
7:45 Times, Tunes, Temp
8:00 According To The Record
8:05 Home News
8:15—Musical Bonquet
8:25 "Five Minutes With The Master"
8:30—News
8:35—Coffee Time
9:00—News
9:15 Morning Devotional
9:30 News
9:35—Morning Melodie
10:00 News (MBS)
10:05—Morning Melodie
10:30—News
10:35—Morning Melodies
11:00—News
11:05—Pigglie Wiggly Time
11:15—Guest Time
11:30—News
11:35—Guest Time
11:50 Greenstamp Jackpot

WEDNESDAY AFTERNOON

12:00—News
12:15 Luncheon Melodies
12:30 News
12:45 Variety Time
1:00—News
1:05—Musical Matinee
1:30—News
1:35—Musical Matinee
2:00—News
2:05—Musical Matinee
2:30—News
2:35—Musical Matinee
3:00—News
3:05—Top Tune Time
3:30—News
3:35—Top Tune Time
4:00—News
4:05—Texaco Texas News
4:10—Top Tune Time
4:30—News
4:35—Top Tune Time
5:00—News
5:05—Top Tune Time
5:30—News
5:35—Buccaneer Twin Treasure Chest

TELEVISION LOG

TUESDAY PROGRAMS

KMID-TV Channel 2 – Midland

4:00—Comedy Time
4:30—2 Gunplay House
5:30—Cartoon Club House
5:45—NBC News
6:00—Sports, News, Wthr.
6:30—Sports
7:00—Gobel Fisher Show
8:00—Meet Mr. McGraw
8:30—Harbor Command
9:00—The Californians
9:30—Stage 7
10:00—News, Wthr., Sports
10:20—Top Tunes & Talent
11:20—Sign Off

Wednesday
6:55—Morning Devotional
7:00—Today
9:00—Dough-Re-Mi
9:30—Treasure Hunt
10:00—The Price is Right
10:30—Truth or Consequence
11:00—Tic Tac Dough
11:30—It Could Be You
12:00—News —Weather
12:15—Sherlock Holmes
12:45—Matinee Showcase
2:00—Matinee Theatre
3:00—Queen For A Day
3:45—Modern Romances
4:00—Comedy Time
4:30—Two Gun Playhouse
5:30—Cartoon Clubhouse
5:45—NBC News
6:00—Sports, News, Wthr.
6:30—Martin Kane
7:00—Kruger Theatre
8:00—Kraft Theatre
9:00—Sea Hunt
9:30—This Is Your Life
10:00—News, Wthr. Spts.
10:20—Million Dollar Movie
12:00—Sign Off

KCBD-TV Channel 11 – Lubbock

3:45—Channel 11 Matinee
5:15—Hospitality Time
5:30—Trouble with Father
6:00—News & Sports
6:10—Weather
6:15—Here's Howell
6:30—Treasure Hunt
7:00—Gobel Fisher Show
8:00—Adv. of McGraw
8:30—Cheyenne
9:30—Bob Cummings
10:00—Real McCoys
10:30—News, Wthr. Spts.
10:50—Movie

Wednesday
7:00—Today
9:00—Dough-Re-Mi
9:30—Treasure Hunt
10:00—The Price is Right
10:30—Truth or Consequence
11:00—Tic Tac Dough
11:30—It Could Be You
12:00—Roy Rogers
1:00—Top Plays of 1958
1:30—Kitty Foyle
2:00—Matinee
3:00—Queen for a Day
3:45—Matinee
5:15—Hospitality Time
5:30—Last of the Mohicans
6:00—News, Sports
6:10—Weather
6:15—Here's Howell
6:30—Wagon Train
7:30—Father Knows Best
8:00—Wyatt Earp
8:30—Frank Sinatra
9:00—This is your Life
9:30—Lawrence Welk
10:30—News, Wthr. Spts.
10:50—Movie

CHANNEL 4-12-13

Station Programs Same—Except Where Channel Number Shown

3:30—Looney Tunes
5:55—4—Local News
6:00—13—News, Wthr. Feature Section
12—News, Wthr. Feature Section
6:00—4—Farm Editor
6:15—Doug Edwards
6:30—Name That Tune
7:00—Adams & Eve.
7:30—13—Zorro
7:30—13—TBA
4—Zorro
8:00—To Tell The Truth
8:30—13—I Love Lucy
12—I Love Lucy
4—Sheriff of Cochise
9:00—Phil Silvers
10:00—13—Mickey Spillane
4—News, Weather
10:00—12—Mickey Spillane
4—United Showcase
10:30—13—N., W., F. Sect.
12—N., W., F. Sect.
4—Showcase
11:00—13—Showcase
12—Showcase
11:30—4—Sign Off
12:30—Sign Off

Wednesday
7:50—Sign On
7:55—News
8:00—Captian Kangaroo
8:45—Morning News
8:55—Local News
9:00—Garry Moore
9:30—How do you Rate
10:00—Arthur Godfrey
10:30—Ditto
11:00—Love Of Life
11:30—Search for Tomorrow
11:45—Liberace
12:15—13—Noon News
12—Man on Street
4—Noon News
12:25—13—Weather
12—Man on the St.
4—Weather
12:30—As The World Turns
1:00—Beat The Clock
1:30—Hollywood Party
2:00—The Big Payoff
2:30—The Verdict Is Yours
3:00—The Brighter Day
3:15—The Secret Storm
3:30—The Edge Of Night
4:00—Home Fair
4:30—Looney Tunes
5:55—4—Local News
6:00—13—News, Wthr., Feature Section
12—News, Wthr., Feature Section
4—Cosden Farm Edit
6:15—Doug Edwards
6:30—13—Circus Boy
12—The Plainsmen
4—Circus Boy
7:00 Leave it to Beaver
7:30—The Big Record
8:00—The Millionaire
8:30—I've Got A Secret
9:00—U.S. Steel Hour
10:00—13—Stories-Century
12—O'Henry
4—News-Weather
10:15—13—Stories-Century
12—O'Henry
4—Showcase
10:30—13—N., W., Public A
12—N., W., Public
4—Showcase
11:00—13—Showcase
12—Showcase
11:30—4—Sign Off
12:30—Sign Off

Member Texas Optometric Association
Drs. Blum and Nesbit
OPTOMETRISTS
1825 25th St.
Phone HI 3-3992

LOOK!
B&M Piece Goods Now Have 200 Bolts Of Materials To Show You At Reasonable Prices. New Dacron For Summer Wear
B&M PIECE GOODS
Moved To 2410 Ave. E
Next Door To Skating Rink

Feather Printing
for all your printing needs
Phone 3-6331
1907 - 25th Street

The Real McCoys

IF'N AH EVER REALLY GETS HURT AH IS FULLY COVERED WITH
Hugh Boren & Son
Insurance Agency
N.W. Cor. Sq. Ph. HI 3-3651

Store up leisure!

Have food baked and cooked ahead for future meals...ready in your
Electric Freezer
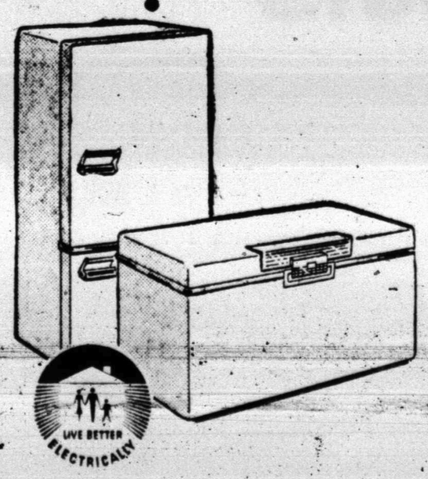

It's easy to double or triple recipes when you cook and freeze what's extra for "take-it-easy" meals later on. And that's just one of an Electric Freezer's many advantages. See your appliance dealer soon about an Electric Freezer or combination Freezer-Refrigerator that will save you time, work and money. Live Better... Electrically!
TEXAS ELECTRIC SERVICE COMPANY
B. L. BROWN, Manager — Phone HI 3-5461

Junior Editors Quiz on SOLAR SYSTEM

QUESTION: What makes Saturn's rings?

• • •

ANSWER: Saturn is a planet more than 750 million miles from the earth. It is different from all other planets in the universe because it has rings around it. But you have to have a powerful telescope to see them. To the naked eye, Saturn looks like a big yellow star.

There is no life on Saturn. This is because the temperature is always at about 250 degrees below zero and there is no oxygen. In fact, Saturn is of such light material, astronomers tell us, that if it were possible to place the planet on water, it would float.

The rings are actually thousands of very small, natural satellites which whirl around and around Saturn just like the man-made satellites, Explorer and Vanguard, whirl around the earth. These are particles of former moons. As they move around Saturn they look like particles of dust moving in a ray of sunlight.

• • •

FOR YOU TO DO: If you live near an observatory, visit it. In most cases, observatories have conducted tours for visitors and will explain the universe to you. You can read a description of Saturn and other planets in a book on astronomy or encyclopedia, in the library.

• • •

(This question was submitted by Pat Childress, Newport, Pa., who is awarded $10. Mail your question on a postcard to Violet Moore Higgins, AP Newsfeatures, in care of this newspaper. Tomorrow: Where did the custom of putting a tooth under the pillow come from?) 5-20

Political Announcement

The Snyder Daily News is authorized to announce the following candidates for office, election to be subject to action of the Democratic Primary:

For County Judge:
EDGAR TAYLOR
J. RAY MARTIN

For District Clerk:
MRS. EUNICE WEATHERSBEE

For County Treasurer:
MRS. MOLLIE PINKERTON
MRS. AGNES BROWN
MRS. LEONA WEATHERS

For County Clerk:
DAN COTTON

For Commissioner, Pct. No. 2:
EARL (HASSIE) SNEED
TOM J. DESHAZO
W. P. (BILL) HERRING
LLOYD DEVENPORT
AUDRY HEAD
W. M. (BILL) RILEY
E. D. (EARL) McDOW
ALFRED BEAVER

For Commissioner, Pct. No. 4:
J. C. (JAY) MASSINGILL
N. F. HALL
DOYLE PARMER
BILL WISE
FRANK ROEMISCH
OTTIS BELL
DON G. ROBINSON
ELMO HERRING
JIM FARR

For Justice of Peace, Pct. No. 1:
W. C. DAVIDSON

For County Superintendent:
FORREST BEAVERS
BUFORD BROWNING

State Senate—24th District:
DAVID W. RATLIFF
ROBERT R. PATTERSON

State Rep. 90th District:
RENAL B. ROSSON
RAY HOUPT

ANNOUNCEMENTS A

CARD OF THANKS A-3

CARD OF THANKS

To those who expressed their sympathy in so many beautiful and practical ways during our recent bereavement, we extend our heartfelt thanks.

The S. W. Wills family of Ehrvanna

PERSONAL A-5

ODORLESS, soapless, gentle and kind, no foreign substances left behind in carpets cleaned with Blue Lustre. Barrow Furniture.

AUTOMOBILES B

AUTOS FOR SALE B-1

Air Conditioned
1957 FORD
6 passenger
country Sedan
STATION WAGON
Like new, will take trade-in.
DIAL HI 3-7605

1950 Chevrolet 4-door. Radio, heater. 3006 40th. Phone HI 3-5714. See after 5 p.m. week days.

FOR SALE OR TRADE: 1955 DeSoto station wagon. Air conditioned, power brakes and steering. 35,000 actual miles. Call HI 3-9016.

CLEAN 1955 customized 2-door chevrolet. See at 2809 Ave. Q.

FOR SALE BY OWNER: 1957 Ford Station Wagon 6 passenger Country Sedan. Tutone paint. Ford-O-matic. Large heater, radio, white walls. Will accept trade. See at 1408 5th St. or call HI 3-5293.

TRUCKS FOR SALE B-2

WE HAVE the best selection of trailer axles and tandem axle units for your trailer in West Texas. Dan Johnston, phone 5-5361, Cross Plains, Texas.

Two trucks and trailers for sale. Dudley Mayes. Phone 182, Hermleigh, Texas. Rouge 2.

FOR SALE: 2½ yard dump body, T Dodge truck, 1949 Chevrolet automobile motor. See Bop Lattimore, Inc. Gin.

AUTOMOBILES B

TRUCKS FOR SALE B-2

CLEAN '54 Chevrolet pickup for sale or trade. Phone HI 3-6537.

AUTOS WANTED B-6

Will buy junk automobiles and trucks. Call Patterson. Phone HI 3-6832.

FOR SALE—TRADE B-10

FOR SALE or trade for pickup, '56 model boat, motor and trailer. Phone HI 3-5648 after 5 p.m.

BUSINESS SERVICES D

BLDG. SPECIALISTS D-2

TORNADO season is here. Order your storm cellar now. Phone HI 3-4975. Call after 5:00 p.m.

TORNADO WARNING. The storm season is here. For your concrete storm cellars see or call Wayne Stephens—Snyder, Texas. Phone HI 3-5648 after 5 p.m. Title I F. H. A.-Loans available.

FLOOR FINISHING D-6

FOR CARPENTER repairs call HI 3-9807. Free Estimates.

HOME CLEANERS D-8

LACY's cleaning and pest control service. Rugs, carpets, and furniture cleaning. Phone HI 3-4271.

HAULING-DELIVERY D-10

WANTED: Cattle hauling. Call George Maple at HI 3-7974 or HI 3-9791.

PAINTING-PAPER D-11

Call C. R. Agee HI 3-4355 or HI 3-5122 for painting, paperhanging, texturing. Free estimates, courteous service. All work guaranteed.

MISCELLANEOUS D-26

STORM CELLERS: Any kind of new or repair work. No down payment. Three year terms. Phone HI 3-4975.

CADDELL'S WASHING MACHINE REPAIR. Pick up and delivery wringer type and automatic. 2508 Ave. I. Phone HI 3-3533.

YARDS PLOWED, $5.00 hour minimum. Barn yard fertilizer, $6.00 pickup load. Phone HI 3-5732 or HI 3-6670.

CESSPOOL, SEPTIC tank. Pierce Moffett, 2105 O'Neal Street, Snyder, Texas. Dial HI 3-2129 or HI 3-5684.

SEWING MACHINES, Repair, Any Week or Month. All makes repaired. Allen Sewing Machine Center, 1710 25th Street. Phone HI 3-4812.

CALL O. C. FLOYD for free estimates on concrete or tile work. Dial HI 3-7224.

EMPLOYMENT E

HELP WANTED MALE E-1

DRIVER WANTED, knowledge of town necessary. Apply in person. Yellow Cab Co. Snyder, Texas.

WANTED
RAILROAD TELEGRAPH OPERATORS

Men 17 to 35 years inclusive. Starting salary $355 a month for 40 hour week. Excellent opportunity for advancement. Benefits include vacation, travel, hospitalization, retirement. Short training period. G1 approved. Immediate personal interview. Send name, age and phone to R. R. T. T. Box A-2, % Snyder Daily News.

Zenith, Sunshine
PICTURE TUBES
Are the finest that money can buy!
There is a Zenith Sunshine Tube to fit your set too!
Have one installed today by—
Roe Home & Auto Supply
"Your Authorized Zenith Dealer"
2207 Ave. S Ph. HI 3-3402

EMPLOYMENT E

HELP WANTED FEMALE E-2

WANTED experience beauty operator. Call Martha Landfried at Art Style Beauty Salon HI 3-6221.

HELP WANTED MISC. E-3

FREE EMPLOYMENT SERVICE
Call HI 3-9246 day or night
For oilfield hands
Odd jobs farm hands
Call us any time
REMEMBER FOR HELP
CALL HI 3-9246

INSTRUCTION E-8

FINISH HIGH SCHOOL or grade school at home, books furnished. Diploma awarded. Start where you left school. Write Columbia School, Box 5061, Lubbock, Texas.

FINANCIAL G

PERSONAL LOANS G-2

SNYDER FINANCE
$5 to $50 Salary Loans

SNYDER PAWN LOANS
On Articles Of Value
2401 Ave. S Ph. HI 3-6335

WOMAN'S COLUMN H

CHILD CARE H-3

Special home care for children of employed mothers. Mrs. Grant, 1507 Avenue S. HI 3-4967.

WILL care for your children day or night. Mrs. Bama Davis. 803 29th. Ph. HI 3-5805.

CARE FOR your children day and night. Free transportation. Mrs. J. C. Beavers. 501 25th Street. Phone HI 3-3935.

LAUNDRY SERVICE H-5

IRONING WANTED, free pick up and delivery. Phone HI 3-4898.

FARMERS EXCHANGE J

FARM EQUIPMENT J-1

FOR SALE: Front end lister for Farmall MRH. Slightly used with listers. $130.00. J. D. Walker, phone HI 3-6737.

GRAIN, HAY, FEED J-2

FOR SALE: Sorghum, Almum seed. Recleaned and tested. 10c per pound. Hubert Clements. HI 3-3129.

FARM SERVICE J-5

CUSTOM PLOWING, deep breaking, one-waying, and combining. J. B. Early. Call HI 3-9122 or HI 3-3668.

MERCHANDISE K

BUILDING MATERIAL K-1

PAY CASH and save!

2x4 Precision Cut Studs	$6.55
1x6 Sheathing Dry Pine	$4.95
2x4 & 2x6 8-Foot—20 Foot	$7.45
1x6, 105 Fir Siding	$8.95
15-Lb. Asphalt Felt	$2.28
T-Lock Composition Shingles	$5.50
29 Ga. Strong Barn Corrugated Iron	$9.95
2.0x6-8 Mahogany Slab Door	$4.95

VEAZEY CASH LUMBER CO.
1 Mile West On
Lamesa Highway
Phone HI 3-6612

DOGS, PETS, ETC. K-3

FOUR ADORABLE Cocker puppies, 1 male, 3 females need a good home. Phone HI 3-3998. 3749 Avondale Drive.

BOXER PUPPIES for sale. See Royce D. Pierce, 604 34th Street or Phone HI 3-9035.

KITTENS TO give away. Phone HI 3-3697.

HOUSEHOLD GOODS K-4

FOR SALE clean box springs and inner-spring mattress. $30.00. Chartreuse occasional chair $15.00, modern floor lamp, $10.00. 3204 Ave. B. Phone HI 3-4869.

NEW LAUNDROMAT trailer size. Three automatics. Home size, Lashaway Trailer Sales, East Highway.

SPORTING GOODS K-8

FOR SALE: 14 ft. boat and 25 h.p. Johnson motor with trailer, or will trade for used car. Phone HI 3-5460.

Everybody Reads The Classified Ads — You Are!

MERCHANDISE K

SPORTING GOODS K-8

Outboard Motor Repair
Boat Repair,
Lawn Mower Engine Repair.
Denson Gulf Service
300 East Highway

MISCELLANEOUS K-11

SEE GILES for new and used furniture. We buy and sell. 2012 Avenue S. Phone HI 3-6352.

TRAILER HOUSES K-16

LIKE LAMB MOBILE HOMES
Your Authorized Dealer For SPARTAN—"M" SYSTEM—SPARCRAFT Trailer Supplies and Accessories
We drive for anything
3%—Up to 7 years financing
On Air Base Rd.—Just Off Hwy. 80 West
Ph. OR 3-8451—Abilene, Texas

RENTALS L

BEDROOMS L-1

BEDROOMS — $6.00-$7.00-$8.00 per week. Small furnished apartment $10.00 per week. Four-room unfurnished house $25.00 per month. 2305 26th Street.

FURNISHED APTS. L-3

TWO ROOM and three room, furnished apartments, also two-bedroom apartments. Jack & Jack Realty. Phone HI 3-3452.

Efficiency apartments, 306 26th Street.

Upstairs of duplex, three rooms and bath. 2806 Avenue X. To see call day HI 3-4592, night HI 3-6486.

ATTENTION BACHELORS, COUPLES AND FAMILIES — Extra nice furnished apartments, and bedrooms, maid service, refrigerated air, tile bath, garages, and bills paid. Very reasonable rates. Only three minutes West of square. Lamesa Highway 180. Phone HI 3-6602.
THE SKYLINE MOTEL

Bar-V-Motel, near School, furnished apartments, motel rooms, air conditioning, and telephones. Reasonable rates. HI 3-3543.

NICELY furnished three room and bath apartment. Near shopping center. 2012 26th. Phone HI 3-3825.

Uptown Living. Bills paid. Completely furnished. Telephone, television available. Three and one-half blocks West of town square. 2207 25th Street. Call HI 3-6323.

Two room and bath efficiency apartment. $10.50 per week. 607 29th St.

NICELY FURNISHED three room apartment with bath. Phone HI 3-3835 or HI 3-5382. Refrigerator.

FURNISHED APARTMENT. Three blocks of town, all bills paid. Phone HI 3-4165.

FOR RENT three room furnished apartments. 1704 Ave. R.

NICE furnished two-room and bath, private entrance, air conditioned. See at 3212 Avenue U.

FURNISHED OR unfurnished, five room house. $85.00 a month. 2711 Ave. O.

FURNISHED & UNFURNISHED APARTMENTS
One and Two Bedrooms
1. All utilities paid.
2. Newly Redecorated
3. One block shopping center.
4. Catering to Singles & Couples
BILTMORE APTS.
2702 Ave. E. Dial HI 3-9102

Furnished apartment. One four-room and one three-room. Bills paid. Phone HI 3-5935. Inquire 1806 22nd.

FURNISHED MODERN 4 room duplex apartment. Ave. R and Smith Greenhill Addition. Phone HI 3-3226.

Furnished apartments, clean, two rooms and bath. 2201 Avenue E, apartment 1, bills paid.

FURNISHED APARTMENT, nice concrete block building, bills paid. Thorston Apartments, Merrill Ave., Boothland Addition. Phone HI 3-6706.

THREE ROOM furnished apartment. Phone HI 3-3922 or HI 3-6496.

TWO ROOM furnished apartment, private bath, garage, no pets, for couple. Apply in person. 1308 30th Street.

FURNISHED APARTMENT one block south of Highlander Drive-In Big Spring Hwy.

2 FURNISHED APARTMENTS for rent. One upstairs, close in. 1505 26th. St. or phone HI 3-3811.

UNFURNISHED APTS. L-4

TWO BEDROOM unfurnished apartments. Upstairs $45.00 and downstairs $55.00. Water paid. Call HI 3-9707.

FOR RENT unfurnished two bedroom duplex, carpeted, tub bath, and plumbed for washer. 505½ 33rd Street. Call HI 3-6959.

UNFURNISHED two-bedroom apartment. 202 31st. Phone HI 3-5441 or HI 3-6264.

FOR RENT. Redecorated downstairs two bedroom Wayular apartment. 1908 Coleman. Call HI 3-4197.

RENTALS L

UNFURNISHED APTS. L-5

Two-bedroom unfurnished apartment. Upstairs. 1001 Coleman. $45.00 per month. Water paid. Phone 3-7166.

FOR RENT
One and two bedroom unfurnished apartments. Four blocks from square, two blocks from Furr's Food Store.
2705 Ave. O Ph. HI 3-5174

FOR RENT three-room unfurnished apartment with private bath. See at 2806 A Avenue X, or call day HI 3-4592, night HI 3-6486.

Two-bedroom unfurnished duplex apartment. Plumbed for automatic washer. 603½ 31st or call HI 3-5902.

FURNISHED HOUSES L-5

Furnished two-room house. $6.00 per week. Three-room apartment $12.50 per week, private bath, bills paid. 2205 W 21st street. Phone HI 3-3845.

Nicely furnished three room house. 1412 30th Street.

FOR RENT two or three bedroom furnished houses. 1305 23rd Street. Phone HI 3-5835.

THREE-ROOM furnished brick house, large living room and kitchen. Lots of storage space. 3360 Avenue T.

NEAT and CLEAN attractively furnished small house, also furnished garage apartment, close in. 1608 27th St.

MODERN three room furnished house, all bills paid, see at 309 27th., phone HI 3-6928.

UNFURNISHED HOUSES L-6

TWO BEDROOM and three bedroom unfurnished houses. Jack & Jack Realty. Phone HI 3-3452.

FOR RENT two bedroom house. 106 Canyon, Belmont Heights or call HI 3-6651.

FOR RENT redecorated three room and bath unfurnished house. 2107 Avenue M, call Mrs. Robert R. Patterson at HI 3-5881.

Nice two-bedroom house for rent. 2302 Avenue G or call HI 3-3283.

THREE ROOM and bath unfurnished house for rent—Five room and bath also. Contact Bigham and Sons, Big Spring Highway. Phone HI 3-5892.

Furnished or unfurnished three-bedroom and two-bath house. 418 33rd, inquire at 417 34th.

Two-bedroom unfurnished house. Call HI 3-7023 at 2807 Ave. N.

THREE ROOM unfurnished house at $30.00 per month. Phone HI 3-7102.

Two-bedroom unfurnished house. Remodeled inside. Piped for automatic washer, carport, store room. For small family. Apply in person at 1308 30th.

UNFURNISHED FOUR rooms and bath. Phone HI 3-6080 or HI 3-7572, Lubbock Hwy.

DESIRABLE RENTALS on two and three bedroom homes. H & H Development Co. 503 E. Hwy.

TWO BEDROOM house. Ave. and Gilmore. $40.00 month. Phone HI 3-7132.

MISC. FOR RENT L-7

Large two bedroom, air conditioned apartments, with garage and storage facilities. Waterbill paid. 1914 Coleman. Phone HI 3-6602.

TRAILER HOUSES L-10

1957 MOBILE HOME, 39 ft. Sleeps six. This house has never been used. Make us an offer. We owe money on this sale.

REAL ESTATE M

HOUSES FOR SALE M-2

FOR SALE
New 24' x 20' building to be moved. Suitable for office, cafe or lake building. Four miles East on Roby Highway at Webb's Welding Shop.

FOR SALE BY OWNER: Just refinished two-Bedroom house, two blocks from shopping center, small equity, take up payments of $52.00 month. Call HI 3-6556 or HI 3-4168 for appointment.

$1000.00 DOWN
and MOVE RIGHT IN!

Owner transferred . . . offers this LARGE three bedroom home on 42nd St., near Schools for this amazingly low down payment. Monthly payments $83.00 . . .

"Don't wait . . . we sell em."
H & H DEVELOPMENT CO
503 E. Highway
Dial HI Ilcrest 3-9326

REAL ESTATE M

HOUSES FOR SALE M-2

CHOICE LISTINGS
TWO AND THREE
BEDROOM HOMES
PINNELL REALTY CO.
1712 - 25th St.
HI 3-3524 HI 3-6556
FHA—GI—Conventional Loans

320 33rd Street—Lovely 3 Bedroom Home on Corner Lot with garage converted for use as a den or play room. Nice lawn and trees. A real buy for someone wanting in one of East Snyders nicest residential areas. Shown by appointment only.

407 30th Street—2 Bedroom Home ready for possession in about 30 days. Paved Street. Monthly payments $63.00.

SCOTT & SCOTT REALTY COMPANY
1907 40th Street
Dial HI 3-6306 or HI 3-6307

JACK & JACK REALTY
Sunshine Living

Large 2 bedroom home with the prettiest out door living room or covered patio in town. Plus hugh indoor living room with beautiful fire place, large picture window overlooking patio and flower garden. Carpeting through out house, kitchen has built in electric oven and 4 lift up burners. Dinette suite, refrigerator, antenna and rotor go with house.

Three bedroom home, convenient, spacious and bright. An abundance of well designed storage for clothing and equipment. All counter tops are micarta. Handsome built-in cabinets and drawers, sliding doors and panels. Interior done with industria lacquer that is long wearing and easy to keep. Make an appointment to see it. It's beautiful.

$300 to $500 2 bedroom equities in East Snyder.

Phone HI 3-3452 Phone HI 3-5642
611 East Highway

REAL ESTATE M

HOUSES FOR SALE M-2

EQUITY in house, three bedroom, brick, 1½ baths. 3206 42nd St.

BY OWNER equity in spacious house. 3 bedrooms, 1½ baths, large den and kitchen combination with utility room off kitchen. Lots of cabinets and storage space. Wired for electric range, washer and dryer. Oversize lot, detached garage. Two years old. 3501 Ave. U.

FOR SALE by owner carpeted three bedroom home, corner lot near east elementary. Washer connection, lots of storage space. Payment $70.00 a month. Small equity. Available June 1. 301 36th Place. HI 3-5893.

Three bedroom home and bath. Basket weave fence. $1500.00 equity. Payments $62.00. 3000 41st street.

LOW EQUITY in large two-bedroom house. Fenced backyard. 317 36th Place. Phone HI 3-5161 8 a.m. to 5 p.m.

"DRIVE-IN OPPORTUNITY"

Modern, well equipped Drive In in small town. Little competition. Advantageous lease on ground and building. Can serve 26 people inside and 25 cars outside under canopy. All equipment of best. Owner will take Snyder dwelling equity and handle portion of purchase price personally.

Call HI 3-5611 HI 3-6683 HI 3-9326

REAL ESTATE M

ACREAGE M-14

RECEIVERSHIP SALE

Approximately 5 acres fronting on 37th Street in Highlands Addition.

B. F. PINNELL, RECEIVER
1712 25th
HI 3-3524 HI 3-4788

Approx. a lot when you can buy an acre cheaper. On East Highway, Rear Y. Phone HI 3-5686. Easy Terms.

12-Volt
BATTERY
$7.50 Exchange
6-Month Guarantee
SNYDER BATTERY SHOP
2301 Ave. R

USED
Typewriters
$48.50 to $106.75
BUD'S OFFICE SUPPLY
1824-26th Ph. HI 3-4252

1957 SENTIAL
14-Inch Portable
TELEVISION
PRICE $60.00
Dial HI 3-7695

FREE! FREE! FREE!
MOTH PROOF AND PLASTIC BAG
WITH EACH ORDER OF $3.00 OR OVER
NO SUMMER STORAGE!
Plain Dresses $1.00—Suits $1.00
CASH & CARRY PRICES
THOMPSON CLEANERS
No. 1—1003 - 24th St. No. 2—1405 Ave. S

20% OFF 20%
ON ALL JOBS
UNTIL JUNE 1ST.
FURNITURE—AUTO SEAT COVERS
3705 B. S. Hwy. Phone HI 3-4352
Snyder Upholstery & Trim Shop

CALL US
For All Your
INSURANCE
NEEDS...
- Automobile
- Dwelling
- Household Goods
- Personal Liability

MIDWEST INSURANCE AGENCY
Howard M. Milburn
Mgr. & Co-Owner
1907-40th. Ph. HI 3-6306

LAWN MOWER
SERVICE SPECIAL!
- Clean And Adjust Carburetor
- Clean Spark Plugs
- Check and Adjust Ignition Points
- Clean Air Breather

$3.50 PLUS PARTS IF NEEDED
SEARS—SNYDER 608 East Highway Phone HI 3-4676

CALL US FIRST...
OUR STAFF OF ELECTRICIANS CAN GIVE YOU PROMPT, SPEEDY, GUARANTEED SERVICE ON ANY MOTOR, GENERATOR, OR ELECTRICAL INSTALLATION.
"IT PAYS TO TRADE AT HOME"
CANYON ELECTRIC CO.
Big Spring Hwy. Home-Owned & Operated Ph. HI 3-6518

DON'T FORGET!
STOCK
Liquidation Sale
CONTINUING THROUGH NEXT SATURDAY!
FOR EVERY ITEM WE'VE SOLD . . . We've got 5 To Take It's Place . . . So Come On Out, The Merchandise You'll See Hasn't Been Picked Over, It's Right Out Of The Warehouse.
SNYDER FURNITURE CO.
4300 Ave. S Phone HI 3-5259

MAY-JUNE CAMPAIGN SPECIALS

1958 CHEVROLET Bel Air Demonstrator
V-8 4-Door Sedan. Radio, heater, automatic transmission, tutone paint, WW tires, EZI glass. $2395

1956 FORD 4-Door V-8
Radio, heater, Tutone Finish, You auto buy now! $745

1956 CHEVROLET Bel Air Hardtop
4-Door, Radio, heater, Power Glide Transmission, plastic seat covers, WW tires, tutone fipish. $1595

1955 CHEVROLET '210' 4-Door
V-8, Power Glide Transmission, new seat covers, tutone finish. $895

1954 BUICK Super 4-Door
Radio, heater, Dyna-Flow Transmission, WW tires, tutone finish. $1095

1953 BUICK Roadmaster 4-Door
Radio, heater, air conditioned, power steering, Dyna-Flow transmission. Interior clean as a pin, WW tires, solid finish. $925

1951 BUICK Special 4-Door
Radio, heater, tutone finish. This one would make an ideal work car. $125

1957 CHEVROLET ½ Ton Pickup
Heater, trailer hitch and rear bumper, gray finish. $1095

1955 CHEVROLET ½ Ton Pickup
Heater, seat cover, green finish, like new, 14,000 miles, local one owner. $1045

1954 CHEVROLET ½ Ton Pickup
Heater, foam rubber seat, side tire mount, rear bumper and trailer hitch, red finish. $695

LAMB CHEVROLET CO.
"A SAFE PLACE TO BUY"

OUR THANKS

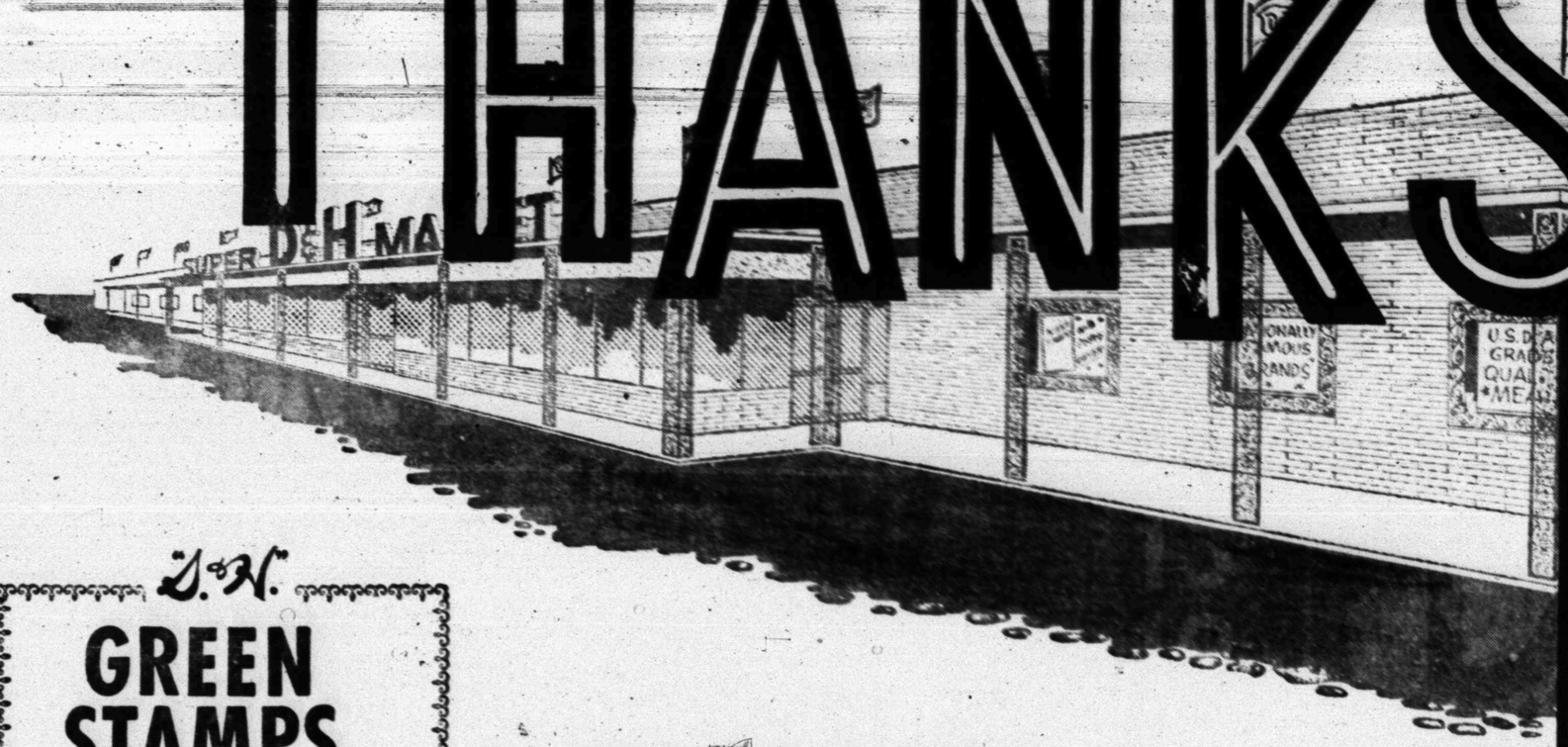

to the FOLKS IN THE SNYDER AREA

. . . for your wonderful acceptance of our brand new D&H Supermarket. Response to the Grand Opening has been beyond all expectations. Davis & Humphries wants to leave no stone unturned to bring you an ultra-modern, convenient ew store. We invite you back again to fully enjoy the wide, room aisles, the new self-service meat department, the speedy check-out stands, and all the other features which stand up to the most completely modern of supermarkets in the nation.

Register For Free Cash and Valuable Prizes!

- **$500 CASH** $100 Given Each Day (May 20-24)
- TWO 15" ADMIRAL TV SETS
- WEBCOR HI-FI CONSOLE FONOGRAF
- TWO DELUXE BICYCLES (1 Boy's, 1 Girl's)
- 5 3-PIECE LUGGAGE SETS
- 10 ELECTRIC TRAIN SETS

DRAWING FOR ALL ITEM PRIZES
WEDNESDAY—MAY 21, 6 P.M.
NO PURCHASE NECESSARY
YOU DO NOT HAVE TO BE PRESENT TO WIN!

D&H GREEN STAMPS Double every WED.

Jello, Instant
Banana Pudding 11c

Tasty, 16-Oz. Bag
Vanilla Wafers 29c

Baker's, 12-Oz. Bag
Chocolate Chips 49c

Curtis, 10-Oz. Cello
Marshmallows 19c

24-Oz. Bottle
Log Cabin Syrup 59c

Swansdown Angel Lemon Chip, 6c off net price
Cake Mix 47c

MARGARINE Golden Mist 1-Lb. Carton **15c**

COCA COLA 5-Bottle Carton King-Size **19c**

SALMON Tuxedo No. 1 Tall Alaska Chum **39c**

JELLO Assorted Flavors, Pkg. ..... **2 for 15c**

CAKE MIX Swansdown Angel Food, 17-Oz. Pkg. **39c**

PEACHES Spiced, Gold Coast, No. 2½ Can **25c**

DOG FOOD, Hi Vi, 26-Oz. King Size 15c
CORN, Rosedale Cream Style Golden, No. 303 can ..... 2 for 25c
BEANS, Ranch Style, 24-Oz. can 19c
GREEN LIMAS, Allen's, No. 300 can 15c
EGG NOODLES, Ronco Wide, 5-Oz. bag ..... 2 for 15c
PICKLES, Betty, Whole Sweet, 22-Oz. Jar 39c
APPLE JELLY, Bama Pure, 20-Oz. decorated tumbler 25c
WAX PAPER, Waxtex, 100 Ft. Roll 23c
OLIVES, Libby's, 7¼-Oz. Sq. Jar, stuffed Manzanilla 39c
TUNA, Lucky Strike, No. ½ can 25c
LIQUID BLEACH, Nu Way, Quart 15c
ROOM DEODORANT, Florient 79c
FOAMY SHAVE, Gillette Regular or Menthol 69c

TURKEY HENS Stuffed, Swift's Premium 12-14-Lb. Average, While They Last, Lb. **29c**

SLICED BACON Wilson's Savory Lb. **59c**

PICNICS Decker's Iowana ½ or Whole, Lb. **39c**

CHEESE Borden's American Sliced, 8-Oz. Pkg. 29c
BREADED SHRIMP Booth's, 10-Oz. Pkg. 59c
LOIN STEAK U.S.D.A. Standard Beef, Lb. 79c
CHUCK ROAST U.S.D.A. Standard Beef, Lb. 49c
SHORT RIBS U.S.D.A. Standard Beef, Lb. 29c
PORK CHOPS First Cut, Lb. 59c

BABY MAGIC Mennen's 50c Size **39c**

IPANA Toothpaste, 69c Size ..... 2 For **99c**

STRAWBERRIES Calif., Fresh, Pt. **25c**

ROASTING EARS Texas, Good Ear, Each **5c**

Fresh **Blackeyed Peas** Lb. 5c
Fresh **Cantaloupes** Lb. 15c
Black Valentine **Green Beans** Lb. 15c
Large Bunch **Radishes** Each 7½c

STRAWBERRIES Fresh Pact, Frozen, 10-Oz. Pkg. **15c**

POT PIES Sparetime, Chicken or Turkey, 8-Oz. Frozen, Pkg. **19c**

ENCHILADA DINNER Patio 55c
Pineapple-Grapefruit Juice Dole, 6-Oz. Can 19c
STRAWBERRIES Fresh Pact, 10-Oz. Pkg. 15c

D&H SUPER MARKET
DAVIS & HUMPHRIES, OWNERS & OPERATORS