TUESDAY

THE SNYDER DAILY NEWS

VOL. 18, NO. 156 SNYDER, TEXAS (79549) TUESDAY, OCTOBER 31, 1967 EIGHT PAGES—PRICE 5c

The SDN COLUMN

A president's grandson apparently was the first and one of two white persons known to have been scalped by Indians in Scurry County.

This is revealed in research by R. J. (Red) Walker into the travels of Randolph B. Marcy, who possibly is best known for his discovery in 1849 of the "Big Spring" at the site of the present-day city of that name.

The victim of the Indians in Scurry County was Lt. Montgomery Pike Harrison, 23, a young Army officer whose parents both came from distinguished families. His paternal grandfather was William Henry Harrison, 9th president of the United States, and his maternal grandfather was Gen. Zebulon Montgomery Pike, noted explorer and for whom Pike's peak was named. Moreover, young Harrison's older brother was to be elected president of the U.S. in 1888.

★ ★ ★

Capt. Marcy was one of several Army officers assigned to locating sites for a string of forts to extend from Fort Smith, Ark., to El Paso. The forts were planned as a protection to settlers and travelers, who had been subjected to horrible atrocities by Indians for a number of years.

It was on a return trip from Santa Fe to Fort Smith that Capt. Marcy and his men discovered the Big Spring, and after leaving there found themselves camped on the banks of the Colorado River near what is now the Mitchell - Scurry County line southwest of Ira.

★ ★ ★

Walker who documents his findings, which he researched for the Scurry County Historical Survey Committee, says Marcy's route after he left Big Spring was just south and parallel of the present Texas Highway 350 (Big Spring to Snyder). At what is now the Mitchell County line, Marcy turned more northerly and then his trail paralleled on the north side of the same highway of today to a point south of Snyder where it crossed over again.

There was a delay, because of an outbreak of dysentery at a camp which Walker pinpoints as 5.2 miles west and 0.9 miles south of Ira, and

See SDN, Page 2

★ ★ ★

Today In History

Today is Tuesday, Oct. 31, the 304th day of 1967. There are 61 days left in the year.

Today's highlight in history:

On this date in 1517, Martin Luther nailed his 95 theses to the door of the Castle Church in Wittenberg, Germany.

On this date:

In 1674, Dutch forces evacuated New York City.

In 1754, a royal charter was granted to King's College in New York City. It was the beginning of Columbia University.

In 1864, the 36th state, Nevada, was admitted into the Union.

In 1931, athe U. S. Treasury Department announced that the financial condition of the nation was so grave that more than 500 banks had closed their doors during the month.

In 1955, Britain's Princess Margaret said in a broadcast statement: "I would like it to be known that I have decided not to marry Group Capt. Peter Townsend . . . ."

In 1959, an ex-Marine from Texas, Lee Harvey Oswald, told newsmen in Moscow: "I will never return to the United States . . ."

★ ★ ★

THE WEATHER

SNYDER TEMPERATURES: High Monday, 52 degrees; low, 40 degrees; reading at 7 a.m. today, 42 degrees; precipitation, .03.

North Central and Northeast Texas: Mostly cloudy tonight with occasional light rain or drizzle, mainly in north. Partial clearing and warmer Wednesday. Low tonight 35 to 45. High Wednesday 63 to 68.

Northwest Texas: Partly cloudy tonight and Wednesday. Low tonight 26 in northwest to 40 in southeast. High Wednesday 60 to 66.

South Central Texas: Fair through Wednesday. Warmer in afternoons, cold tonight with some frost in extreme north. Low tonight 35 to 45 in north, 45 to 52 in south. High Wednesday 65 to 75.

Southwest Texas: Clearing and cold tonight with scattered frost. Fair and warmer Wednesday. Low tonight 32 to 42. High Wednesday 60 to 70.

SNYDER

A City

Bound To

SPARKLE

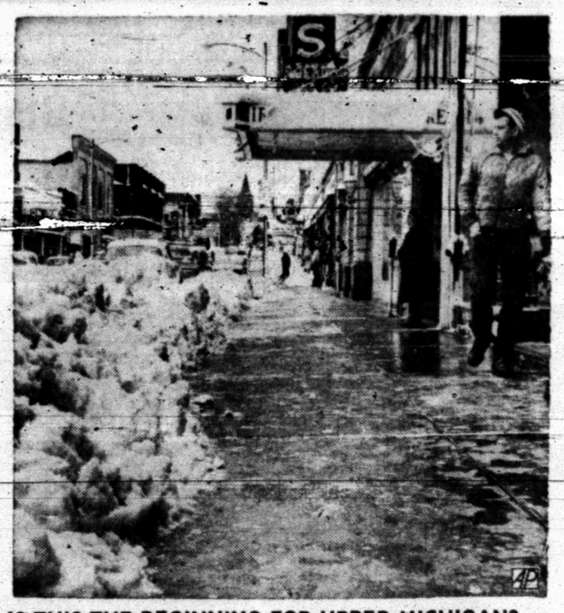

IS THIS THE BEGINNING FOR UPPER MICHIGAN? — Eighteen-inch snowfall did this to Ironwood, Mich., which was one of the hardest hit snowfall communities last winter. This is the main street with three-foot piles of snow alongside the narrow sidewalk. (AP Wirephoto)

Snow, Cold Invade State

BY THE ASSOCIATED PRESS

Chilly weather knifed deep into Texas today as a chill drizzle mixed with occasional snow and gusty winds sharpened the feel of winter in parts of the Panhandle-Plains sector.

Snow fell heavily before daylight around Childress, dropping visibility to a mile at times.

There were flurries during the night and early morning at numerous other points across the area from the line separating the Oklahoma and Texas Panhandles southward past Lubbock and Paducah.

Misty rains tapered off farther south in Central Texas, where amounts exceeded seven inches Monday and sent rivers rising.

Temperatures skidded below freezing at a few places, diving to 25 degrees at Dalhart and 30 at Amarillo in the moisture belt and to 28 at El Paso in Far West Texas, where skies were clear.

The snow, melting as it fell, put in its earliest appearance since 1913 at Wichita Falls and it was well ahead of the normal schedule elsewhere.

Moisture amounts generally were light and the winds started abating in most areas after hitting up to 40 miles per hour in gusts across the Panhandle and South Plains.

Other areas where the drizzle continued much of the night were around Wichita Falls, Electra and Henrietta, between Lubbock and Childress, in an area embracing Breckenridge, Cleburne and Gainesville, and centered around Sherman.

There were threats of serious flooding, meanwhile on at least four rivers—the Trinity, Sulphur, Sabine and Little—from near-cloudbursts Sunday and early Monday in parts of Central Texas. As much as 7.10 inches poured down at Aquilla, north of Waco, and many points measured 4 to 6 inches of rain.

Skies cleared, meanwhile over most of South Central and Southeast Texas, where predawn tornadoes inflicted property damage Monday near Kirbyville, Silsbee and Kountze. Twisters also caused losses near the Red River Army Depot outside Texarkana and the Sea Isle section of Galveston Island, and wind damage at San Antonio's Kelly Air Force Base was placed at $340,000.

UF Board Votes To Extend Drive

The board of directors of the Scurry County United Fund voted unanimously Monday evening to continue the campaign, although disappointment was expressed over response in several categories.

Still, the directors indicated that they believed that Scurry County is capable of meeting the goal of $39,605.

The campaign total this morning had reached $24,729.50.

After considerable discussion at the board meeting, President Gary Stevens appointed Lyle Deffebach to head a committee to make a complete study of the United Fund constitution, by-laws and physical structure. Deffebach will select his own committee members and the group will present recommendations for possible revamping the organization at the regular annual meeting in February.

Meanwhile, the drive for funds to support operations of six participating agencies will continue.

Two other 100 per cent units were reported this morning. They are the business office and the local plant of Southwestern Bell Telephone Co.

Directors attending the board meeting Monday evening were Stevens, Deffebach, the Rev. John Bollinger who is general campaign chairman, M. H. Roe, Mrs. Wacil McNair, Les Francis, Harold Lacik, Stephen Clark, Gene Merrifield, Herbert Reed, Olin Bunch and Bill Nabors.

Two Killed In Shootout

AUSTIN (AP) — A grocery owner, Wilford Ray Berry, and Charles Powell of Phoenix, Ariz., were killed Monday night in a shootout at Berry's north Austin grocery.

Berry was 68, Powell 22.

Charges of murder and robbery by firearms were filed against four other persons, one wounded in the shooting.

Police said they were informed of the shooting when they received an ambulance call from a nearby filling station. Berry's and Powell's bodies were found in the store, along with a .25 caliber and a .38 caliber revolver. A trail of blood led outside.

Policeman George Phifer said it appeared no money was missing from the store.

Charged before Justice of Peace Bob Kuhn were David Briggs, 21, of Florida, who was wounded and treated at a hospital; Terry Lee Trewet, 19; and David Edward Beckett, 18, both of Las Vegas, Nev., and Harry L. Smith III, 17, of Gary, Ind.

Kuhn set no bond for the four.

Agreement Clears Way For Treaty Signing

BRUSSELS, Belgium (AP) — The United States and all of the Common Market countries except France agreed today on terms of a treaty to check the spread of nuclear weapons to countries that do not already have them, Atlantic Alliance sources said.

The development cleared the way for a new East-West effort to sign a treaty.

SPECIAL FORCES CAMP

Red Attack Repelled

By GEORGE ESPER
Associated Press Writer

SAIGON (AP) — U.S. and South Vietnamese troops beat back another Communist attempt today to seize the town of Loc Ninh and U.S. Special Forces camp 72 miles north of Saigon in what U.S. officers said was an obvious try for a propaganda victory to counter South Vietnam's presidential inauguration.

U.S. spokesmen said the Communists left 110 bodies on the battlefield after their renewed attempt to overrun the headquarters compound of the district town and the Special Forces camp. This raised the Communist toll to 365 dead in the three-day battle with South Vietnamese troops and two battalions of the U.S. 1st Infantry Division.

Striking in four waves, the Communists managed on the third try to penetrate the perimeters of the military installations but were driven out by the defenders and American artillery within 30 minutes, U.S. headquarters said.

Meanwhile, U.S. fighter-bombers returned to North Vietnam's Hanoi-Haiphong heartland for the seventh straight day Monday, attacking four air fields, a key power plant and a big railroad yard. A U.S. Navy F4 Phantom shot down a MIG17 in an aerial duel between Navy jets and four of the Communist interceptors northeast of Hanoi, the U.S. Command said.

There were no Communist attacks in heavily guarded Saigon as Lt. Gen. Nguyen Van Thieu took the oath of office as South Vietnam's elected president in an outdoor ceremony watched by U.S. Vice President Hubert H. Humphrey and representatives of 21 other foreign nations.

Thieu again offered peace talks to Hanoi in the highlight of his inaugural address. While setting no direct conditions, Thieu said peace depended upon the North's realization that aggression would not pay. He said the South "is firmly determined to safeguard freedom and democracy."

One of Thieu's first official acts was to name Nguyen Van Loc to succeed Vice President Nguyen Cao Ky as premier. A 45-year-old Saigon lawyer, Loc has been a close associate of Ky. As a native of South Vietnam, he gives the top government command a geographic balance, since Thieu is from central Vietnam and Ky is a native of Hanoi.

The Viet Cong made ite first attack today at Loc Ninh about 3 a.m., striking under the cover of darkness and 30-foot rubber trees with the Special Forces camp as the first target.

That assault was repulsed, military spokesmen said, and an hour later the Reds moved east across an airstrip and hit the district headquarters compound and the Special Forces camp simultaneously.

Other Viet Cong units kept up a barrage of small arms and mortar fire on a U.S. 1st Division artillery base manned by 200 or more Americans less than a mile away in an attempt to keep them out of the battle.

Hosts For Baylor Band Are Needed

Overnight housing still is needed for members of the Baylor University Golden Wave Band on Nov. 17, it was reported this morning.

The Baylor Band will be guests here and perform at the Snyder - Dunbar football game. They will be en route to Lubbock where Baylor plays Texas Tech the next day.

Melvin Montgomery, director of the Snyder High School Band, said this morning that accommodations are still needed for about 40 band members and a few adult couples. Efforts are being made to house the Baylor band members two to a home. Anyone who can accommodate two bandsmen overnight and provide the evening meal and breakfast, along with transportation to and from the Snyder - Dunbar game in Tiger Stadium, is urged to call Montgomery at Snyder High School. The telephone number is 3-6301.

Reds Shell Viet Palace

By EDWIN Q. WHITE
Associated Press Writer

SAIGON (AP) — The Viet Cong lobbed four shells on grounds of the gaily lighted Independence Palace tonight as President Nguyen Van Thieu entertained Vice President Hubert H. Humphrey and 2,000 inaugural guests, but hit none of them.

A fifth shell straying from the target, wounded three persons outside. The tube of a 61mm mortar, believed to have been the weapon, was found in a building five blocks from the palace.

The shells landed in quick succession. The explosions shook the windows, but it was all over in a few seconds and the party went on. A dinner party for a smaller group later was carried out as scheduled.

The shelling was carried out despite the biggest security precautions in memory in and around Saigon.

Within minutes after the blasts went off, the sound of counterbattery fire could be heard in the edges of the city as South Vietnamese and U.S. guns blasted suspected Communist positions.

Flares from helicopters lighted the sky over the city and gunship helicopters clattered in low on the lookout for further enemy action.

Associated Press correspondent George McArthur, who was inside the palace at the time of the shelling, reported there was no thought of cancelling the reception or dinner. The guests took the incident in stride.

Storm Area Searched For Bodies

By VERNON GUIDRY

GULFPORT, Miss., (AP) — Rescue workers searched a two-mile strip of devastation today for more possible victims of two tornadoes that killed three persons, injured scores of others and caused an estimated $5 million damage.

Police said they feared other victims may be buried in the rubble.

National Guardsmen cordoned off the area after the tornadoes barrelled in off the Gulf of Mexico. The damage estimate was made by Mayor R. B. Meadows.

Twenty-five homes and a church crumpled as swirling winds cut two separate paths inward. Fifty-two persons were treated for injuries.

Hardest hit was a trailer park.

Mobile homes were bounced to pieces and rain-whipped wind scattered furnishings among uprooted pecan trees and overturned cars.

Mrs. Bille Jo Cragg, 37, a resident of Bakers Trailer court, was found dead in her battered quarters. The body of Delia Jones, 81, of Handsboro, Miss., was discovered in a demolished house not far away. Police tentatively identified the third woman as Patricia Brown, 25.

REMINISCING — From left, Mrs. Alton Barfoot, Frank Patterson and Mrs. Pat Johnston look over school annuals in the Scurry County Public Library.

BY SCURRY COUNTY LIBRARY

School Annuals Collected

Library patrons can spend many happy hours thumbing through old school annuals at the Scurry County Public Library

Several annuals from Snyder High School and other schools in the county have been received at the library recently. Mrs. Mary Nell Bullard, librarian, says they will be placed on the reference shelves and made available to anyone who wants to look at them in the library.

Most of the annuals were donated to the library by former students. The idea for putting annuals in the library was first advanced a few weeks ago by Mrs. Alton Barfoot of Hermleigh.

She checked with librarians and discovered they approved of the idea. Then she contacted various individuals and school officials and met with a similar enthusiastic response.

As of now, the library has annuals from Snyder High School for the school years 1960, 1961, 1965, 1966 and 1967. Also, the first annual — "The Burrow," printed in 1915 — was made a gift by Mrs. Gladys M. Brown.

"We think former students will enjoy glancing through the annuals and remembering their classmates," declared Mrs. Pat Johnston, a new member of the library staff. Frank Patterson, one of the board members, said everyone appreciates the gifts by former students.

Also included among the present selection are annuals from Hermleigh (1959, 1960, 1962 and 1964 through 1967), Ira (1965), and Fluvanna (1957, 1965 and 1966). In addition, the Travis P-TA presented the library annuals for each year from 1960 until this year in addition to one for 1960 when there was only one Junior High School here.

"We would like to add to our collection, especially volumes of past school years that we do not have now," pointed out Mrs. Bullard.

"So far," she continued, "we don't have any annuals from Hobbs or Gail."

Mrs. Barfoot said it would "be nice" if the library could receive an annual from each graduating class in the county.

Texans To Share Phone Rate Cut

DALLAS (AP)— Texas telephone users will share in a nationwide $100 million interstate long distance rate reduction effective Nov. 1.

The Bell System filed the new rates with the Federal Communications Commission last month.

Telephone users will benefit three ways under the new rates:

—Lower charges on many calls.

—Longer "time periods" and added days (Saturdays and certain holidays) when low rates apply.

—A new "midnight to 7" special dial rate with a 75-cent maximum charge for a three-minute call within the continental U.S.

The total package features major reductions, though it has small increases for some interstate calls under 24 miles.

Intrastate calls (those within the state) are not affected by the new rates, which represent the 22nd major cost reduction since coast-to-coast service began in 1915.

Under the new charges, the 8½-hour span of the present night rate will be extended to 12 hours. To be designated "after 7 and weekends," the span will extend from 7 p.m. to 7 a.m. each weekday and include all day Saturday and Sunday.

The rate will also apply all day on Thanksgiving, Christmas, New Year's Day, July 4th, and Labor Day, for a total of 109 days effective yearly.

By ABIGAIL VAN BUREN

DEAR ABBY: I am going to be married soon, and am facing a big problem. My father has had a nervous tic for years, which causes him to jerk his head back involuntarily every few seconds. He winks one eye when he jerks, which has caused him to be misunderstood by strange women when he walks down the street. (It looks like a gesture which means, "Come along with me.")

Anyway, I know it's customary for a bride to be escorted down the aisle on her father's arm, but Abby, how about this tic of his? All the folks on my side who will be at the wedding know my father and are used to his nervous tic. But how about those on my fiance's side who live out of town and have never seen my father before?

I want my wedding to be a beautiful solemn affair, and I'm afraid my father might cause a few to laugh. Please advise me.

UNDECIDED

DEAR UNDECIDED: How does your father feel about it? If he is self-conscious about his tic, and indicates that he would rather not escort you down the aisle, ask a substitute. (An uncle, cousin, dear friend, or adult brother, if you have one.) But if your father would feel slighted to be denied that privilege, let him. Chances are, your fiance's family will have been clewed in about your father's tic before the wedding march begins.

• • •

DEAR ABBY: Ever since I was 13 I have liked Rick, the boy who lives across the street from me. I just turned 16 and Rick is 18. Last year, when I was only 15, Rick asked my mother when I could date. She told him when I reached 16. Well, I have been 16 for two weeks already and Rick hasn't asked me out yet. Maybe he doesn't know I'm 16 now.

Rick had a girl friend, but one of my friends told me he didn't like her that much anymore. What should I do?

WAITING

DEAR WAITING: Wait.

• • •

DEAR ABBY: I usually bottle my feelings up inside me so I won't become a nag. My husband works very hard. He's a machinist. Naturally because of his work his clothes get very dirty and greasy. When he comes home, he likes to relax, and I think he should be able to, but he either sits or lies on the front room furniture in his dirty work clothes. How would you handle this? I'm ready to crown him.

JENNIE

DEAR JENNIE: A man's home is his castle, but don't 'crown' him. Buy some plastic covers for your furniture. Or use old bedspreads.

• • •

DEAR ABBY: I am a widow. O, my husband still has a heartbeat, but he has "passed on" in another sense. I can't get any conversation out of him during the dinner hour. He comes to the table and fills up his plate, buffet style, then carries it to the living room to watch television while he eats.

I am not stupid. I am a college graduate, so it's not as tho I can't carry on an intelligent conversation.

Should I stick my foot thru the picture tube? Or maybe I should try wearing a wooden cabinet instead of a dress?

I wonder how many other women are in competition with the television set?

IGNORED

DEAR IGNORED: Obviously, your husband finds television more fascinating than your conversation. He is being rude, of course, to desert your at dinner time, but you can't force him to remain and converse with you. And if you could, his attitude would probably be so condescending you'd soon be begging him to go watch television.

• • •

Problems? Write to Abby

Problems? Write to Abby, Box 69700, Los Angeles, Cal., 90069. For a personal reply, inclose a stamped, self-addressed envelope.

FOR ABBY'S NEW BOOKLET 'WHAT TEEN-AGERS WANT TO KNOW," SEND $1.00 TO ABBY, BOX 69700, LOS ANGELES, CAL. 90069.

THE SNYDER DAILY NEWS

Published Sunday morning and each evening except Saturday by the Feather Printing and Publishing Co., Inc., at Snyder, Texas 79549.

Entered as second-class matter at the Post office at Snyder, Texas.

SUBSCRIPTION RATES: By carrier in Snyder 35 cents per week $1.50 per month. By mail in Scurry and adjoining Counties, one year $9.95. Balance of Texas one year $12.50. All other States $15.00.

MEMBER OF THE ASSOCIATED PRESS.

The Associated Press is exclusively entitled to use for republication, all news dispatches in this newspaper, also local news published herein. All rights reserved for republication of special dispatches.

Cities Study Proposal

FORT WORTH (AP) — Officials of the two cities are weighing a proposed contract giving Dallas seven directors and Fort Worth four on the board governing their North Texas regional airport.

City councils would appoint the directors for their respective cities, and the board members would serve staggered four-year terms.

Representation would be apportioned on the basis of population and subject to adjustment after every federal census.

The agreement was drafted by City Attys. S. G. Johndroe Jr. of Fort Worth and Alex Bickley of Dallas and became public Monday.

It specifies that contributions to a joint airport fund and ownership of the facility's land and other assets shall be in the same ratio as seats on the board of directors are divided.

Three Die In Blaze

DAINGERFIELD, Tex. (AP) —Flames which levelled a small frame house two miles north of here in East Texas killed three small children and left another gravely injured Monday.

Firemen said the blaze apparently started from an open heater as a boy, 12, cared for the younger children while their mothers were working.

Sheriff's deputies identified the dead as Synthia Lee, 2, and her sister Sandra, 1, daughters of Mrs. Dorothy Lee; and Wayne Lee, 10 months, son of Mrs. Louise Lee.

Officers said they understood the mothers are cousins.

Three Texans On New Casualty List

WASHINGTON (AP) — The Pentagon reported three Texans killed in action in Vietnam as it released its latest casualty list Monday:

Killed in action were Army Sgt. 1. C. John A. Roberts, husband of Mrs. Doris D. Roberts, 11807 Webb Forest, Dallas; Pfc. Evaristo Martinez, III, son of Mr. and Mrs. Evaristo Martinez Jr., 1461 Glenhaven Drive, Abilene; Pfc. Robert C. Harkins, father of Miss Tamera L. Harkins, in care of Mrs. Glenda V. Green, 201 College, St., New Boston.

Newspaper Stand Reported Stolen

Thieves stole a newspaper stand with attached coin box and change from Early's Grocery, 1906 Thirty-seventh Street sometime between Sunday night and Monday morning, according to a City Police report.

The stand and newspapers are property of the Lubbock Avalanche Journal. The stand was recovered later in a rest room at Towle Memorial Park.

Boys' Club Open Till 11 Tonight

The Scurry County Boys Club will remain open tonight until 11 o'clock so that children of the community may use the facilities during Halloween night, according to an announcement by Mickey Nunley, a director of the Club.

Unsuspecting Farmer

LONG BEACH, Calif. (AP) — John B. Dobson said the 10-foot bush shading his living room window just sprung up last spring. Police recently dug it up because it was a marijuana bush. Dobson said he had no idea what he was cultivating and no charges were filed.

SDN

(Continued from Page 1)

Marcy was forced to remain camped there for several days between the Colorado River and a small creek.

• • •

While there, Lt. Harrison was sent to explore a small canyon (Bluff Creek) that could be seen from the camp. When young Harrison had not returned by nightfall, a cannon was fired, his cohorts thinking he had lost his directions. The next day a search party was sent out and they determined that he had been surprised by Indians. At a point some 2½ miles west and 1½ miles south of Ira they found Lt. Harrison's scalped and unclothed body. He had been shot through the head. This was Comanche territory, but an Indian guide traveling with Marcy identified some equipment of the attacking party as belonging to Kiowas.

• • •

Walker, who has spent many hours doing research and actually examining landmarks, charts Marcy's trail from the camp on the south bank of the Colorado River on a easterly course to a crossing below Ira still in use. After crossing the river there, he headed northeastward, crossing Deep Creek just south of Snyder and crossing U. S. Highway 180 southeast of Snyder and northwest of Hermleigh.

Walker said he had a difficult time locating the exact route of Marcy, but after studying U. S. Geodetic Survey records, maps which Marcy himself prepared and written accounts of the expedition, and making some personal inspections of reference points, he is confident that Capt. Marcy did indeed angle across Scurry County on his return trip to Fort Smith.

— Wacil McNair

Lynda, Chas Instructed

WASHINGTON (AP) — The Episcopal clergyman who will marry Lynda Johnson and Capt. Charles Robb was in Washington today to give the couple instructions in the meaning of their marriage vows.

The Rev. Canon Gerald McAllister, rector of St. Barnabas Episcopal Church at Fredericksburg, Tex., came here especially to talk to the couple and to arrange for the wedding in the White House Dec. 9.

A white House spokesman said the minister had been invited as a guest for Wednesday night's former state dinner honoring the king of Nepal.

The Episcopal Church requires instructions for bride and bridegrfoom. Lynda and Robb will complete the required sessions with their minister this week. The aim is to help them realize the nature of Christian matrimony and the meaning of the marriage vows they will take.

Snyderite Completes Helicopter Course

FT. WOLTERS — Warrant Officer Candidate William P. Rollins, 19, son of Mr. and Mrs. Elza A. Rollins, Route 1, Snyder, has completed a helicopter pilot course at the Army Primary Helicopter School, Ft. Wolters, Tex.

During the 20-week course, he was trained to fly Army helicopters and learned to use them in tactical maneuvers.

He next will undergo advanced flight training at the Army Aviation School, Ft. Rucker, Ala. Upon completion of advanced training he may be appointed a warrant officer.

His wife, Lana, lives at 1910 Forty-second Street, Snyder.

CALL • SCAT •

MORE TO SEE ON THE CABLE!

No. 6—KLBK—CBS-ABC
No. 5—KCBD—NBC
No. 4—KTVT—Independent
No. 3—WFAA—ABC
No. 2—KERA—EDUC. & KRLD—CBS

FOR THE BEST IN VIEWING

PLUS 3 CHANNELS OF FM MUSIC

DALLAS & FT. WORTH By Micro-Wave

Snyder Community Antenna Television

HI 3-4327

EVERYTHING BUT CARS — The nine-block Fresno, Calif., mall is an example of the innovations being tried in many cities to bring shoppers back downtown. Fresno spent $1.9 million for the mall and plans ultimately to spend $30 million to create a pedestrian-only super-block of 36 acres. (AP Wirephoto)

UN Peace Try Appears Stymied

By TOM HOGE
Associated Press Writer

UNITED NATIONS, N.Y. (AP) — U.N. Security Council efforts toward a Middle East settlement appeared stymied today by new Israeli insistance on direct talks with the Arabs and refusal to pull back to prewar boundaries.

Israeli Foreign Minister Abba Eban told Secretary-General U Thant Monday that Israel stands by its insistence on direct peace negotiations with the Arabs if any such talks are to be held.

Premier Levi Eshkol told the Israeli parliament in Jerusalem that new boundaries would have to be negotiated and Israel would not pull back to positions it held at the start of the June war.

Eban told newsmsen at U.N. headquarters Israel's attitude toward two rivals plans before the councils—both of which would send a U.N. representative to the Middle East—would be determined by whether such a mission "prejudices the Israeli position."

The 10 nonpermanent members of the 15-nation council met twice Monday in an attempt to resolve differences between the two resolutions.

One proposal, drafted by Argentina, Brazil, Ethopia, India, Mali and Nigeria, spells out specific principles for a settlement and asks the U.N. representative to "contact the parties concerned in order to coordinate efforts to achieve the purpose of the resolution."

These principles include Israeli withdrawal from all Arab soil seized in the June conflict and an end to the Arab state of belligerency against Israel.

The other resolution by Denmark and Canada states vague principles and asserts that no nation in the area should "persist in refusing to withdraw" troops that are on another's territory against its will.

Informed sources said Israel feels that the six-nation proposal calling for Israeli withdrawal from all captured territories would prejudice its case and rule out negotiations with the Arabs on boundaries.

Egyptian informants in Cairo indicated recently that direct talks with Israel are out of the question for President Gamal Abdel Nasser or probably any other Arab leader and will be for three or four years.

BIRTHS

Mr. and Mrs. Carlist Creech, 3704 Noble Dr., are the parents of a 9 lb. 1 oz. baby boy born Oct. 30 at 4:21 p.m.

Scout Troop No. 35 Has Honor Court

Boy Scout Troop 34, sponsored by Snyder Kiwanis Club recently held its fall Court of Honor, in which there were 13 rank advancements and 34 merit badges awarded.

Invocation was given by Scout Joe Mark Adams and the Pledge of Allegiance was led by Scout Jackie Barrett. Opening song was led by Mike Wallace.

Scoutmaster Bill Campbell and assistant scoutmaster Harold Kornegay introduced all the Scouts and made second class awards to Mike Wallace, Gerald Toombs, Kenneth Parker and Jackie Barrett. They also awarded Merit Badges to Russell Fisk, Mike Elkins, Joe Mark Adams, Tom Ed Wilson, Mike Wallace, Tommy Early, Danny Chastain, Billy Campbell and Hollis Campbell.

Bill Baldwin, Sr., now serving this Troop as Neighborhood Commissioner, made First Class Scout awards to Donny Whittenberg, Kenneth Kornegay, Russell Fisk and Mark Blythe.

Don Adams, now serving this Troop as Institutional Representative, made Star Scout awards to Tommy Early, Danny Chastain, Hollis Campbell and Tom Ed Wilson.

Elmo Weyel, now serving as District Chairman, made the Life Scout award to Mike Elkins.

Scoutmaster Bill Campbell, Harold Kornegay, Buddy Whittenberg, and Burman Elkins were recognized for their efforts in supervising the boys in the troop at summer camp.

Preston Wilson was recognized for his efforts in furnishing the boys a place for over night camp sight. District Commissioner, Bob Stewart was introduced and he encouraged the boys to continue their advancement.

Closing song was led by Danny Chastain.

HOSPITAL NOTES

Chaplain: Rev. John Bollinger

ADMISSIONS: Gladys Dieball, Binger, Okla.; Lonnie May Creech, 3704 Noble Dr.; Corinne Landrum, Fluvanna; Dan Leatherwood, Rt. 3.

DISMISSALS: A. N. Edmonson.

Thieves Take Gate!

TABIONA, Utah (A) — Sheriff George E. Marett said a wave of burglaries, thefts and cattle rustling recently included the loss of heavy wire gates to the city cemetery.

Bishop Escapes Red Chinese Mob

MACAO (AP) — Several hundred young Chinese Communists smashed their way into the office of the Roman Catholic bishop of Macao Tuesday. A church spokesman said the bishop slipped away just ahead of the mob.

For more than two hours, the young Communists claimed they had taken Bishop Paulo Jose Tavares prisoner and were going to starve him until he signed an agreement permitting Communist political activity in Macao's Catholic schools, something the bishop has repeatedly declared he will not permit.

During all that time, a diocesan spokesman told newsmen, the bishop was in the cathedral next door to his office-residence building.

When the mob broke through the gates and surged into the residence, the bishop was in his back flower garden. He slipped out a back gate and into the cathedral, where he "waited and meditated" until the mob left more than two hours later, his spokesman said.

The mob posted guards at the entrance to the residence and refused to let any one in or out of the building. From time to time, members of the mob appeared on the steps of the building and shouted that they were holding the bishop and were going to starve him into submission.

Earlier the mob demonstrated outside St. Joseph's College, then broke into the campus and plastered the walls with anti-Catholic posters.

The Communists have been trying for four months to force the Catholics into allowing unrestricted Communist political activities in Catholic schools and colleges.

The bishop has said political activity of any kind pro- or anti-Communist or pro- or anti-Portuguese—will not be tolerated in the schools.

The Portuguese colonial government, which knuckled under to Communist pressure from within the colony and from Red China earlier this year, suspended two Catholic publications because they published the bishop's declaration without submitting it to government censorship.

Blaze Hits Railroad Car

City Firemen answered a call to a railroad car fire northwest of the Santa Fe Railway Co. depot at 4:05 p.m. Monday.

Mrs. Phyllis Hoffman of Amarillo, who resides temporarily in the car with her family, said she returned from town and discovered smoke pouring from the car. Her husband is a switchman for the Santa Fe.

Bystanders saved clothing, but there was considerable damage to other personal property.

Firemen also answered a call to a "heater-treater" fire half a mile north of the Sunray plant about 7 o'clock last night, but the fire was out on arrival.

Coliseum Is Insured

Scurry County Commissioners approved an insurance contract for the coliseum and contents of the building Monday at their regular weekly meeting.

The contract provides for coverage for two years and four months at an estimated premium cost of $8,085. All of the established insurance firms in the city are participating in the contract, it was stated.

Commissioners also authorized the advertising of bids for a new 4-door automobile for use by the Scurry County Sheriff's Department. Bids will be opened at 10 a.m. Monday, Nov. 20 at the Courthouse.

Charge Is Filed

J. J. Raisch of Austin was charged in Justice of the Peace Court this morning with writing a worthless check.

The offense occurred Sept. 19 when he allegedly gave a check for some grain he purchased in Hermleigh, officers said.

INLAND STEEL BUILDING

INLAND — Attractive, low cost. Any length, any width — pre-engineered for fast erection. Column-free interiors as wide as 120 ft.

For The Farmer Or For Business. Galvanized Or In Color.

For Free Estimate Call:
T. E. SHELBURNE & SON, INC.
Box 1096 Phone HI 3-6358
Snyder, Texas

Reg. 25c BOB PINS 9¢

CHIP & DIP SET OLIVE & GOLD VALUE $1.59 $1.00

Special! CANDY BARS • Hershey • Mr. Goodbar • Almond • Butter Chip • Krackle REG. 5c ..... 3¢

BOUFFANT CAPS W/Trims Reg. $1.00 ..... 67¢

SWEATERS Bulky Knit Ladies Sizes Asst'd. Styles $6.97

PeePul Pals And Their Secret Friends W/Carrying Case $2.97

CHRISTMAS FELT Red — Green — White 36" Width $1.39 yd.

INDIAN HEAD Drip Dry Washable 54" Wide • Poinsetta Design • Solid Red $1.29 yd.

ASK ABOUT OUR CHRISTMAS LAY-AWAY PLAN

COMPLETE TOY SELECTIONS

WHITFIELD'S

HIGHLAND SHOPPING CENTER

TIGER THEATRE & CAFETERIA "dine during movie time" DIAL 37-2-12

MONDAY & TUESDAY

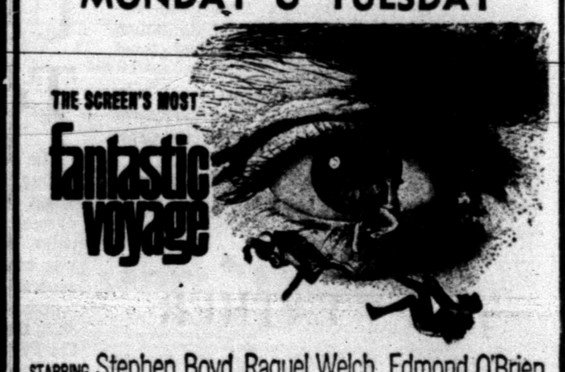

STARRING Stephen Boyd, Raquel Welch, Edmond O'Brien, Donald Pleasence, Arthur O'Connell, William Redfield and Arthur Kennedy, Produced by Saul David, Directed by Richard Fleischer, Screenplay by Harry Kleiner, Adaptation by David Duncan, Music by Leonard Rosenman, CinemaScope, Color by DeLuxe

PLUS 2nd FEATURE

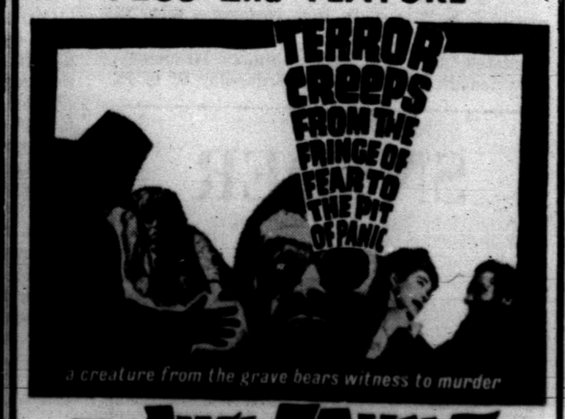

THE BLACK TORMENT

HEATHER SEARS/JOHN TURNER/ANN LYNN IN DIABOLICOLOR

SWEEPSTAKES WINNERS — Mrs. John Hamblen, left, was sweepstake winner in the artistic division. Mrs. S. L. Terry, right, was sweepstake winner in the horticulture division, and is holding an exhibition spider chrysanthemum that won her an Award of Merit.

BRIDE HONORED — Pictured above at a recent bridal shower are, from left, Mrs. W. C. Hart, mother of the groom, Mrs. Reginald Heard, the honoree, and Mrs. Roy Elkins, grandmother of the groom.

Snyder Garden Club Flower Show Winners Are Named

"Flower Fashions A-Go-Go" was the theme used by Snyder Garden Club for their fall show Saturday, Oct. 28, at Martha Ann Woman's Club.

The following were winners in the artistic division.

Class 1-A, Fashion is. . . . "The Mod". Mrs. John Hamblen, first, Mrs. Richard Brice, second, Mrs. S. L. Terry, honorable mention.

1-B, Invitational class. Mrs. Bruce Moore of Lamesa, first Mrs. Lester Moore, second, Mrs. Clyde Collins, third.

Class 3, "The Pauncho." Mrs. S. L. Terry, third, Mrs. C. C. Miller, Mrs. Wayne Boren and Mrs. Von Kliebrick, honorable mentions.

Class 4. "The Spirited Shift". Mrs. S. L. Terry, first, Mrs. Richard Brice, second.

Class 5. "The Tent." Mrs. F. G. Sears, third, Mrs. S. L. Terry and Mrs. Robert Hargrove, honorable mentions.

Class 6-A. "The Discotheque." Mrs. Wayne Boren, first, Mrs. John Hamblen, second, Mrs. Richard Brice, third, Mrs. Bill Erwin and Mrs. Gene Best, honorable mentions.

Class 6-B. Invitational. Mrs. Fred Davis, first, Mrs. Bruce Moore of Lamesa, second, Mrs. Clyde Collins, honorable mention.

Class 7. "The Mini Skirt". Fresh material. Mrs. Richard Brice, first, Mrs. Gene Best, second, Mrs. C. C. Miller, third, Mrs. John Hamblen and Mrs. Von Kliebrick, honorable mentions.

Class 7. "The Mini Skirt". B, dried material. Mrs. John Hamblen, first and Mrs. Richard Brice, second.

Horticulture.

Division 2, Section A. Annuals. Class 3, Marigolds, large, Mrs. S. L. Terry, third.

Class 5. Batchelor buttons. Mrs. S. L. Terry, first, Mrs. C. C. Miller, second.

Class 8. Asters (1 spray). Mrs. Frank Wilson, first.

Class 11. Geranium, one stem. Red. Mrs. Frank Wilson, third.

Class 13, Any other annual (nastursium). Mrs. R. L. Brice, first.

Division 2, section B. Perennials: Chrysanthemums. Class 14, small pompom one spray. Mrs. S. L. Terry, first, Mrs. S. L. Terry, third.

Class 15. Intermediate pompoms one spray. Mrs. S. L. Terry, first, second and third.

Class 15. disbudded pompom. Mrs. John Hamblen, second.

Class 17. Chrysanthemums cushion, one spray. Mrs. S. L. Terry, first and second.

Class 18. Chrysanthemum exhibition grown disbudded. Class 18-A white. Mrs. S. L. Terry, first, second and third. Class 18-B yellow, Mrs. S. L. Terry, first, second, third and honorable mention. Class 18-C Purple, Mrs. S. L. Terry, second and third. Class 18-D pink, Mrs. S. L. Terry, first and second.

Chrysanthemun spider, disbudded. Class 19. Mrs. S. L. Terry, first and second. Class 20 any other variety. Class 20-A white, Mrs. S. L. Terry, first. Class 20-B, yellow, Mrs. S. L. Terry, second and third. Mrs. Von Kleibrick, honorable mention. Class 20-C, Mrs. John Hamblen, third. Class 20-D, Golden, Mrs. S. L. Terry, third.

Class 21, chrysanthemum collection of 5. Mrs. John Hamblen, first, Mrs. S. L. Terry, second.

Division 2, Section C. Hybrid tea roses. Class 25-A red. Mrs. R. L. Brice, first, Mrs. Frank Wilson, third. Class 5-B, pink. Mrs. S. L. Terry, honorable mention. Class 25-E blends. Mrs. S. L. Terry, second.

Class 26, Floribunda roses. Class 26-B, pink. Mrs. F. G. Sears, third. Class 26-E, blend. Mrs. R. L. Brice, first.

Class 27. Grandiflora roses. Class 27-B, pink Mrs. S. L. Terry, second.

Section F. Potted plants (6 inches or less). Class 40. Mrs. S. L. Terry, first.

Section F. Class 41, potted plants 6 to 10 inches. Class 41-A, Mrs. R. L. Brice, first. Class 41-B, Mrs. Gene Best, first. Class 41-C, Mrs. Bob Hargrove, first.

Class 42, Cacti (pots up to 6 inches). Mrs. Wayne Boren, first.

Class 44, Succulents, (pots up to 6 inches) Mrs. S. L. Terry, second.

Class 45, Succulents (pots 6 to 10 inches) Mrs. R. L. Brice, third.

Class 46 African Violets (any color) double. Mrs. C. C. Miller, second. Class 46 African Violets (any color) single. Mrs. C. C. Miller, second.

Section G. Shrubs and Vines. Mrs. C. C. Miller, first.

Class 50-A. Berried shrubs. 24 inch limit. Red pyracantha. Mrs. John Hamblen, first.

Class 50-C berried shrub. English mulberry. Mrs. S. L. Terry, first.

Mr. Silva Speaks To ABWA

The Scurry Charter Chapter of the American Business Women's Association held their regular monthly dinner meeting on Thursday evening, October 26th, at Carlos' Little Mexico Restaurant with thirteen members and one guest present. Guest speaker for the event was Joe Sliva, Area Representative for the Dale Carnegie Training Programs. Mrs. Opal McCloskey, owner of the Snyder Book Store, gave the vocational talk for the evening and during the business session the members heard a report on the progress of the project the chapter is sponsoring in Operation Sparkle City.

Mr. Sliva spoke to the group on the "Difference Between People," pointing out that the difference in people determined their success or failure in attaining their goals in life. He illustrated personal characteristics by the use of a triangle - the base consisting of knowledge, one side consisting of acquired skills and the other side attitude. It is believed that eighty-five percent of one's success in life is determined by one's attitude toward his job and by his ability to communicate effectively with people. By the same token, lack of success in achieving one's personal career goals and sometimes in maintaining a successful marriage, can be attributed in large part to a breakdown of effective communications.

Stressing the importance in public relations of the ability to remember names, faces, and pertinent data, Mr. Sliva gave a demonstration in remembrance by association in which the group learned anew the names of the original thirteen colonies of the United States.

Throughout the program, emphasis was placed on the development of self confidence and respect for self. The speaker concluded his address with a poem, "Man In The Mirror."

Amateur Art Show Set At Post Nov. 19

POST — An amateur art exhibit has been scheduled here for Nov. 19 by the Post Arts - Craft Guild.

Categories will include oils, watercolors, other media and crafts.

Awards will include a plaque for the popular choice entry, and blue, red and white ribbons in each category. There will be two divisions, one for adults and one for juniors under 18 years old.

Any amateur artist or art student is eligible to enter. The entry fee is $1 per picture or piece of art, and each person is limited to four entries.

Entries will be accepted between the hours of 1 p.m. and 5 p.m. on Saturday, Nov. 18, and between the hours of 9 a.m. and 11 a.m. on Sunday, Nov. 19. Awards will be presented at 3 p.m. Nov. 19 and winners will be displayed locally for one week.

Artists may price their own work and entries for sale should be labeled. There will be no fee for sale of work.

To make good looking pan rolls, form yeast dough into a long roll and cut into equal pieces. Roll each piece between your palms to shape into a smooth ball. The balls may be placed close together in a square cake pan for baking.

An eggplant that weights about one pound should yield about five cups dices.

Mr. Merrifield Speaks To JayceeEttes

Mr. Gene Merrifield, manager of the Chamber of Commerce, gave an interesting talk on the "Operation Sparkle" campaign to the Snyder JayceeEttes Thursday evening at Snyder Savings & Loan.

The JayceeEttes plan to decorate a downtown window for Thanksgiving, also to fix a Thanksgiving basket for a needy family.

Jaycee Ettes baked cookies for those helping with CROP Sunday evening. An invitation was received from Colorado City to attend their installation banquet. Snyder organized the club.

Jayne Jones and Linda Rhem, hostesses, served refreshments to seven members.

Griffith, Routson Marriage Told

W. E. Griffith and Juanita Routson exchanged wedding vows Oct. 26th. in the home town of his son, R. K. Griffith.

Rev. Q. C. Dietering performed the ceremony at the East Baptist Church of Tyler, Texas.

Mrs. Heard Honored Saturday

Mrs. Reginald Heard was honored with a miscellaneous wedding shower at the home of Mrs. Jess Everett on Saturday, Oct. 28.

Her chosen colors of pink and white were used in the table decorations. The centerpiece of carnations in shades of pink was accented with silver jets. Appointments were in silver and milk glass.

Mrs. Heard, the former Lynn Harrop is the daughter of Mr. and Mrs. J. W. Harrop of London, England.

Heard, who is connected with the 8th. Military Airlift Squadron, is the son of Mr. and Mrs. W. C. Hart, Snyder. The recently married couple has been visiting here while on leave. They will return this week to McChord Air Force Base, Washington, where Lt. Heard is stationed.

Hostesses for the shower were: Mrs. Jess Everett, Mrs. Sidney Johnson, Mrs. Bob Cole, Mrs. Dewey Everett, Mrs. Jack Patchell, Mrs. Gerald Pullig, Mrs. Gene Thompson, Mrs. Joe Williamson and Mrs. Rufus Hart.

China Grove News

By MRS. N. F. HALL

Miss Linda Hairston of Andrews spent the weekend with her parents, Mr. and Mrs. Bill Hairston.

Rayburn White and Miss Susan Ivison of Lubbock visited friends in Wichita Falls over the weekend.

Ivy Smooth and Mrs. John Irwin of Snyder attended the Prison Rodeo at Huntsville over the weekend.

Weekend guests in the N. F. Hall home were Johnny Don Hall of Amarillo, Dee Randle and David Randle of Dallas, R. L. Hall, Lonnie and Wetonia of Snyder, Virgil Wood of Colorado City, Mrs. Gladys Duncan of Coahoma, Mr. and Mrs. D. L. Cotton of Dunn and Mrs. Pete White.

Mrs. Pete White and Mrs. N. F. Hall visited Mrs. Gladys Duncan of Coahoma Tuesday.

Mr. and Mrs. Dan Hall of Stanton visited Mr. and Mrs. Jess Brown over the weekend.

Mr. and Mrs. D. L. Cotton of Dunn visited Mr. and Mrs. Roy Allen Sunday afternoon.

Mrs. Gladys Duncan of Coahoma visited Mr. and Mrs. Pete White over the weekend.

Snyder Church Women Attend District Meeting

The Church Women United In Texas held their Area A, District 3 meeting at the First Presbyterian Church, Lamesa, Thursday.

Registration started at 9:30 a.m., with Mrs. H. M. Bruner of Lamesa giving the welcome and Mrs. Joe Johnson of Big Spring the devotional.

Mrs. Doyle Ragle of Abilene gave the main address on "New Structure Goals for Church Women of Texas."

Mrs. Katherine Dodson, of Snyder, state officer, gave an interesting report on meetings recently attended in Waco and Houston.

Mrs. John English of Snyder installed the following new officers: Mrs. A. D. Fredrickson of Lubbock, president; Mrs. Joe B. Johnson of Big Spring, vice president; and Mrs. Don Wiley of Big Spring, secretary-treasurer.

Mrs. Florence Leftwich of Snyder also attended the meeting.

WOMEN'S CALENDAR

TUESDAY

Toperettes meet at Stanfield cafeteria, 7 p.m. Visitors welcome.

Family night at Country Club. Activities start at 8 p.m.

THURSDAY

City Council PTA meets at 1:30 p.m. at school administration building.

Ladies Auxiliary to Snyder Fire Dept. 7:30 p.m. at central station.

Snyder Duplicate Club, 1:30 p.m. at Martha Ann Woman's Club. Open.

FRIDAY

Altrurian Club, 3 p.m. at Martha Ann Woman's Club with Mrs. A. C. Alexander hostess.

Friday duplicate bridge at Country Club, 9:30 a.m. Open.

SUNDAY

Duplicate bridge at Snyder Country Club, 1:30 p.m. Open.

SNYDER Mechanical
712 AVE. S
- Plumbing
- Heating
- Air Conditioning
- Pump Installation and Repair

PHONE HI 3-3803

SONGS of SATISFACTION

O'REAR FURNITURE Co.
COMPLETE HOME FURNISHINGS
"Where Home Begins"
904-26TH • SNYDER
Phone HI 3-4141
TERMS UP TO 36 MONTHS

Vivace Jr. Music Club Meet Held

The October meeting of the Vivace Jr. Music Club met in the home of Misses Debbie and Dianna Solari, 3014 El Paso. They are the children of Mr. and Mrs. Joe Solari.

Theme of the program was centered around the Halloween season. Connie Stansell, president conducted the business meeting, with a short talk on Federation projects given by Mrs. Wayne Bethel. Candy Stokes accompanied Becky Sims in leading the Jr. Club hymn.

The club heard how Halloween came into being and a brief resume of the different legends that have come down through the years. Raleen Martin played a piano solo entitled "Danse Maeabre." David Vaughan played a lively tune, "Teasing." Plans were made to go to the District II Jr. Music Convention to be held in Crosbyton, Texas.

Refreshments of "Spook" punch, and doughnuts were served to: Jana and Sheri Bullard, Lynda Burgess, Junanne Brock, Therisa Campbell, Denise and Teresa Clark, Meg Collins, Lecia Harber, Billye Herrington, Raleen Martin, Lisa Mitchell, Jill Montgomery, Retha and Renee Patterson, Paula Parks, Becky Sims, Debbie and Dianna Solari, Donald Davis, Connie Stansell, Taresa Sterling, Revin and Don Stoker, Candy Stokes, Taressa Tyrone, David Vaughan and Mrs. Bethel.

When a recipe calls for 2 cups of cooked prunes, count on using ½ pound prunes.

School Menu

WEDNESDAY

Turkey & Dressing
Green Beans
Congealed Cranberry Salad
Hot Rolls & Butter
Orange Slices
Milk

THURSDAY

Oven Fried Potatoes
Buttered Peas
Orange Juice
Cornbread & Butter
Jello w-Topping
Milk

FRIDAY

Choice of Sandwiches
(Meat or Peanut Butter)
Potato Salad
Pickle Slices
Baked Beans
Orange Whip
Milk

Italian Casserole

¾ cup enriched yellow cornmeal
¾ cup salt
¾ cup cold water
2 cups boiling water
½ cup grated cheddar cheese
Meat Sauce (see note)

Mix cornmeal, salt and cold water; slowly stir in boiling water; cook and stir constantly until thickened; cover and over low heat cook 5 minutes more, stirring a few times, until very thick. Off heat, stir in ¼ cup of the cheese. Turn into an 8-inch square baking pan; cool. Refrigerate, covered tightly, until firm. Cut into squares and place in a 10 by 6 by 1 inch glass baking dish (1½ quarts). Add meat sauce. Bake in a 350 degree oven about 25 minutes. Top with remaining ¼ cup cheese; bake 5 minutes longer. Makes 4 servings.

Note: For Meat Sauce, skillet cook pound ground beef; add one 8-ounce can tomato sauce, ¼ cup chopped onion, ¾ teaspoon each salt, sugar, celery salt and oregano; simmer for 10 minutes.

NEW WAY TO BE SUDDENLY SLIM

Are you a woman whose figure is on the good side but might look perfect? You'll be thrilled by the new easy way science has discovered for you to become Suddenly Slim. If you're more than 15 pounds overweight, then this idea is not for you. If your weight problem falls within this range, then you can realize a new, smoother figure today, without diet or exercise.

Suddenly Slim is an all-new kind of 4-oz. girdle constructed of science fibers. One startling innovation is the sheer nylon front panel. This is permanently stiffened by a science process and cannot give or sag. It's surrounded by a slimming action border. A featherstitched panel down each side of this girdle will contour your hips if they are a problem. The girdle itself is of a "wonder" Lycra spandex blend. It's a new power net consisting of nylon, acetate and spandex. It feels like nothing on but has such slimming strength, it gives your figure everything that's possible with a foundation.

"Suddenly Slim" is the peak achievement of the designer-genius, Olga.

Be "Suddenly Slim" today in either girdle or panty version. Featured at ROGERS

Enjoy panty girdle comfort and freedom but...

AVOID "PANTYLEG SYNDROME"

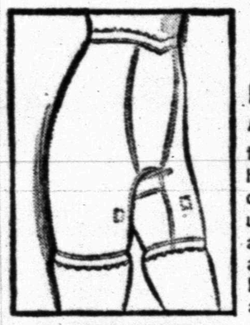

DON'T WEAR A TOURNIQUET

tight pantylegs can hinder normal circulation, cause unsightly and uncomfortable marking and swelling of the legs and feet. Take the time to be expertly fitted, and to be sure...

...WEAR A COMPENSATE®

Panty Girdle with the ADJUST-A-THIGH® pantyleg inserts that flex with your leg, expand to comfortably fit your very own thigh size.

COMPENSATE® by FLEXNIT

Figure trimming Compensate girdles and panty girdles are made of lightweight powernet with DuPont machine washable Lycra Spandex and Antron Nylon.

Available in a full range of sizes and styles with front panels, front and back panels, and front, back and side panels to fit your figure type and your purse from $6.95 to $10.00

Nationally advertised in Good Housekeeping, Redbook and McCall's

Come in and try yours on today at:

Rogers INC.

West Side of Square

SPOOKED!

Thieu's New Government's Circumstances Not Ideal

By JAMES MARLOW
AP News Analyst

WASHINGTON (AP) — The new president of South Vietnam, Nguyen Van Thieu, who took the oath of office today, will now go through the motions of proposing some kind of peace talks with North Vietnam.

He has been promising to do it for weeks, once he took office, but the result will almost certainly be zero. An agreement by Hanoi to talk with him would mean, in effect, recognition of his newly elected government.

Thieu will be in good company, since all the proposals of President Johnson, Secretary of State Dean Rusk and others have been repudiated or ignored. Johnson made his last bid in a speech Sept. 29.

North Vietnam's official newspaper, Nhan Dan, called U.S. offers of peace talks and bombing pauses "sheer deceptions." The newspaper repeated the Communist terms for peace in Vietnam.

They include an unconditional halt in U.S. bombing of the North. But neither Johnson nor Thieu has ever proposed talks that didn't have some condition attached.

Johnson, for instance, offered to stop the bombing if doing so would lead to "productive discussions" and if there was a willingness on the other side to begin negotiations in good faith.

And Thieu said he would propose a bombing pause in return for some solid reciprocal move by North Vietnam. But today he simply said he would propose peace talks but didn't mention a bombing pause.

But trying to get the North Vietnamese to talk peace except on their terms is such old hat that the big interest is in Thieu and his new government.

The United States had pushed the idea of a new government democratically elected—a president and a General Assembly made up of House and Senate —to get South Vietnam on the road to the modern world.

The elections were held in September and this month. And Thieu at his inaugural outlined a general program to build democratic institutions and begin social reform.

He said the details would be supplied when he names a new prime minister and cabinet. But he is undertaking to put in motion a decent government in a coutry which is unfamiliar with democratic practices and has been soaked in corruption.

In order to do a real job he'd have to change a way of life. On top of that his new government is not starting out under ideal circumstances, even if there wasn't the war.

There has been ill will between him and his vice president, Nguyen Cao Ky, who was the big man, under the American wing, until the elections came along and he was forced to play second-fiddle to Thieu.

In addition to that, South Vietnam doesn't have anything so peaceful, orderly or helpful as a two-party system, such as this country has.

In both House and Senate, with which he must deal, there is a multiplicity of parties.

So Thieu takes office not only without a clear majority loyal to him in both houses but without knowing where the members—60 in the Senate, 137 in the House—stand on the isues.

Under Vietnam's new constitution Thieu starts out with a large measure of power, which means it may take a while before the House or Senate can exert genuine influence.

Still, he has less power than the American president who can veto a measure passed by his House and Senate and see the veto stand unless both houses can muster a two-thirds vote to override him.

If Thieu tries a veto, he can be overridden by a simple majority vote of both houses of the Assembly. At this moment it doesn't look like a safe bet for anyone to predict flatly how long this government can stand.

It will be rendered helpless if it gets into shattering intrigues and power plays, particularly between Thieu and Ky. All the Vietnamese can remember about government is anything but democratic.

For about 80 years they were under French colonial control. Then from 1954 until his assassination in 1963 they were under the thumb of a dictator, President Ngo Dinh Diem, and since then under a succession of military bosses.

Bulletins From Boyle's Mailbag

By HAL BOYLE

NEW YORK (AP) — Things a columnist might never know if he didn't open his mail:

Although taking off weight without medical advice can be dangerous, a survey found that only about half of Americans who go on a diet consult their doctor first. Most of the rest just figure out their own diet without asking suggestions from anybody.

Car thieves never take a holiday. Each year about half a million motor vehicles are stolen, or more than the combined total of cars registered in Vermont and Maine.

Do you and your wife engage in chronic quarrels? If so, each of you may wind up with a different ailment. A study of marital hostility at the University of Michigan indicated that its most likely penalty to the wife is rheumatoid arthritis and to the husband a peptic ulcer.

On the other hand, among the Colorado Indians of Ecuador, it is the custom of bachelor braves to pelt their intended brides with small stones. If the amorous young buck hits a girl high on the shoulder or the nape of the neck, that is taken by her as a particular sign of devotion.

Bargain in penmanship: An autograph by John Hancock, whose flourishing signature to the U.S. Declaration of Independence has become a synonym for signatures, is priced by collectors at about $475.

Dutch cure: In rural parts of Holland it is traditionally believed that the placing of some bread in a baby's crib will ward off disease and let the infant sleep at peace with the world. In any case, it'll give the kid food for thought, and maybe make his gums feel better.

Do you find it hard to tell a woman's age? It was an even tougher problem in France during the reign of Louis XV, when women wore a cement-type of makeup that made it all but impossible to guess how old a woman was. One romantic duke was horrified to find that the gay young beauty he had wooed at an all-night palace party was actually a woman in her 70s.

Weakly pun: Sign in a hotel's kitchen here: "Silence. Chef Executive at Work."

Smoke signals: Whether you have given up smoking—or whether you can quit the habit if you want to—may in time become one measure of your social status. Blue collar workers, a sociologist has found, are more likely to smoke then are those in professional or managerial, and they have more difficulty in giving it up if they decide to.

Worth remembering: "A woman never knows for sure what she can do until she cries."

Coast-to-Coast NEWSPAPERS SELL THE MOST!

Junior Editors Quiz on WORDS

QUESTION: *Who named the somersault?*

* * * *

ANSWER: A somersault, sometimes called somerset, is a movement performed by expert gymnasts or divers. You leap into the air, making a kind of package of your body and spin around so your heels turn over your head, and then land on your feet. Spins like this were executed by the Greeks and Romans, who established centers for physical training called gymnasiums—this is where our modern word gymnasium comes from. The Romans appear to have named the somersault; it comes from two Latin words, *supra*, meaning above, and saltus, a leap. Our picture of a backward somersault dive shows the beginning of such a leap; you can see how well the old Latin words described this graceful, exciting movement. Don't try such somersaults unless you are a trained gymnast or diver. You can have fun doing the simple somersault on the ground shown below. But even here, it is best to have something soft under your head and body.

10-31

(Kim Peterson of Superior, Wis., wins this week's grand prize of a 15-volume set of Compton's Picture Encyclopedia. Mail your question on a postcard to Junior Editors in care of this newspaper.)

CROSSWORD PUZZLE

ACROSS

1. Torso
6. Brilliant bird
12. Breastwork
13. Agricultural machine
14. Absconder
16. Faultless
17. Sweet potato
18. Uncanny
20. Two-year old sheep
22. Place
23. Quill for winding silk
26. Locale
28. Plentiful
30. Thoroughfare
32. Lawful
33. Through
34. Vehicle
36. Twitching
37. Roman halls
39. Vat
41. Wheel spokes
44. Soda ash
46. Punk
48. Field rat
49. Makes broader
50. Dyeing apparatuses

DOWN

1. Three-spot
2. Kinsman
3. Rain gauge
4. Sleep
5. Leg joint
6. Part of the Bible: abbr.
7. Musicale
8. Otiose
9. Canticle
10. Greensward
11. Sea eagle
15. Twilled cloth
19. Carpet
21. Weapon
23. Plan
24. Dividing
25. Fencing dummy
26. Trench
27. Intake
29. Permit
31. Attention
35. Narrow inlet
37. Military assistant
38. Girl's name
40. Offers
41. Bleak
42. Fr. friend
43. Father
45. Barrel
47. You and me

SOLUTION OF YESTERDAY'S PUZZLE

I	A	G	O		A	D	D		E	G	O
C	L	E	F		S	R	O		M	E	L
E	L	A		E	S	E		H	E	L	D
		R	E	P	E	A	T	E	R		
A	P		P	O	R	R	I	N	G	E	R
N	U	D	I	S	T				E	W	E
A	M	E				A	R	I	S	E	N
S	A	L	E	R	A	T	U	S		R	O
			C	A	U	L	E	S			
U	R	G	E		O	L	E		H	E	W
R	I	E		H	U	E		G	I	V	E
N	O	D		A	D	S		O	P	E	N

Par time 25 min. AP Newsfeatures 10-31

To Buy, Sell Or Trade
Dial HI 3-5486

MARY WORTH

KERRY DRAKE

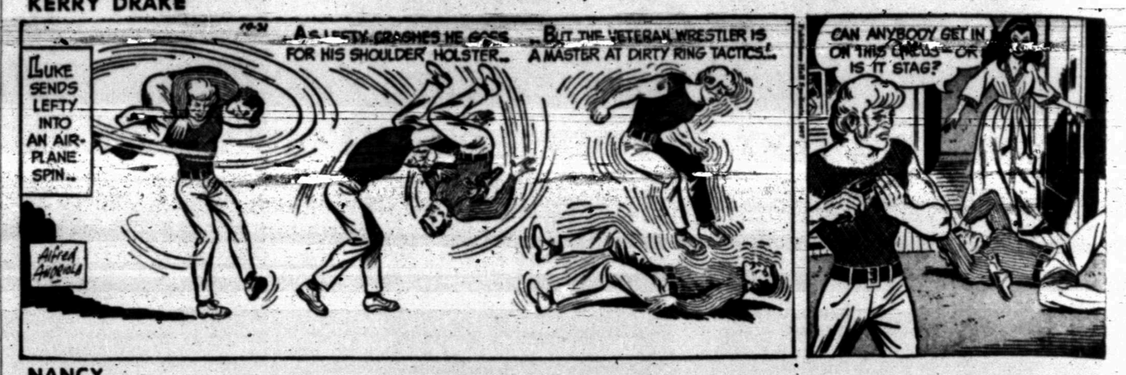

NANCY

JOE PALOOKA

DEBBIE DEERE

REX MORGAN

WAYOUT

DENNIS THE MENACE

GRANDMA

"JUST FEEL MY PIG SINCE GRAMPA GOT HERE!"

Card Star Shines

MANHATTAN, Kans. — David Creswell, former three-sport standout at Hermleigh High School, is listed as the starting offensive center on Kansas State's freshman football squad.

Freshman coach LeRoy Montgomery has high regard for Creswell's ability and says "he has more raw talent than any other freshmen lineman."

Montgomery is pleased with his progress and believes that seasoning is all that stands between Creswell and his ability to become a good college player.

Creswell lettered four years in high school as a tackle but was converted to center because of his ability to block and the fact the Wildcats did not have a proven performer at that spot.

He also lettered four years in basketball and three in track. He was named to all - area teams two years each in both football and basketball and was a member of Texas High School Coaches all star team. His high school football coach was W. C. Hodges.

David is majoring in physical education at Kansas State and plans to coach and teach after graduation.

He is the son of Mr. and Mrs. Bob Creswell, Box 126, Hermleigh.

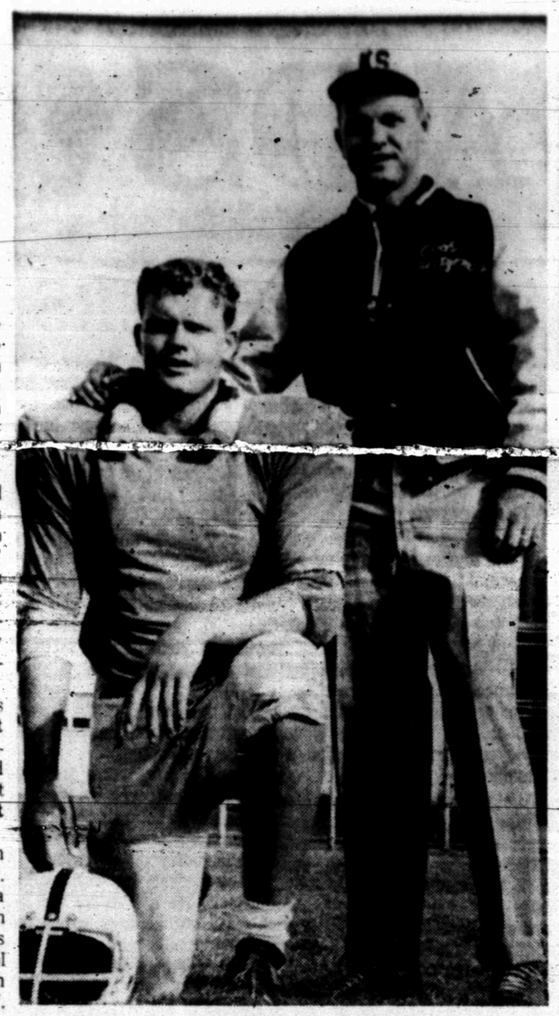

OUTSTANDING LINEMAN — David Creswell (left) is an outstanding lineman with the Kansas State Freshman football team, according to his coach, LeRoy Montgomery (right). The coach says the former Hermleigh athlete will become a good college player.

Nelson Was Cool, Man

PITTSBURGH (AP) — Knee-troubled quarterback Bill Nelson of the Pittsburgh Steelers says he never cared regaining his job despite the brilliant fill-in performance of rookie Kent Nix.

"I've given it up before and gotten it back," said Nelsen, who came off the injured list Sunday and directed two fourth quarter touchdown drives that gave the Steelers a 14-10 victory over New Orleans.

"It isn't like starting all over again," he said. "You've been practicing all along and you know what's going on."

Nelson, who limped off the field Sept. 2 with a torn muscle just above his left knee, came on in the final eight minetuosf on in the final eight minutes of the game at the Sugar Bowl and completed five or six passes in the drives which covered 81 and 70 yards.

"Man, he was cool, cool, cool in the huddle," said Don Shy, who ran 33 yards for the winning touchdown with 1:52 left. "We were losing by all those points and he never even got excited. He ran the team like he knew all along we were going to win."

Nix, who came to the Steelers from Green Bay for a fourth draft choice, had risen to nith in the National Football League passing statistics and set a Steeler record for completions in a game — 28 against Dallas. But he had his worst day Sunday—completing only eight of 20 passes for 68 yards and having four intercepted.

Ector Rated Number 3

DALLAS (AP)—The schoolboy football rankings are quite stable entering the November stretch run.

Only two teams fell from the ranks last week in the Dallas News poll. Austin took the count in Class AAAA when dumped by Autin Reagan, which made the ratings for the first time as a result.

In Class AAA Pine Tree was knocked out and El Campo moved in.

Abilene Cooper easily led Class AAAA, Nacogdoches Class AAA, Jacksboro Class AA and Seagraves Class A.

The rankings by classes:

AAAA—Abilene Cooper, Victoria, Dallas Adams, Longview, Amarillo, Houston Kashmere, Houston Bellaire, Austin Reagan Port Arthur, Odessa Permian.

AAA — Nacogdoches, Ennis, Odessa Ector, McKinney, Seguin, Brownwood, Wichita Falls Hirschi, Dumas, Kermit, El Campo.

AA — Jacksboro, Daingerfield, Brady, Bishop, Phillips, Denver City, Plano, Decatur, Del Valle, Kaufman.

A — Seagraves, Keller, Tidehaven, Troup, Sonora, Three Rivers, Merkel, White Deer, Stockdale, George West.

Americans Trip Colonels 114-101

BY THE ASSOCIATED PRESS

Dan Anderson watched his New Jersey teammates battle the Kentucky Colonels on even terms for little more than one period, and then he got off the bench to remedy the situation.

The 6-foot-10 center entered the game with 10:36 remaining in the second quarter, broke a 32-32 tie by making a foul shot. Anderson went on to score 10 more points and grab 12 rebounds as the Americans built up a 59-50 halftime lead en route to a 114-101 American Basketball Association game victory.

In the only other ABA game, New Orleans whipped Pittsburgh 128-99 at Memphis, Tenn. There were no National Basketball Association games.

John Austin led New Jersey scorers with 21 points. Walt Simon added 18, and Anderson finished with 16 points and 17 rebounds. Darel Carrier scored 26 for the Colonels.

The New Orleans-Pittsburgh game was delayed an hour and 20 minutes because of a power failure with 6:23 left to go in the second period. At that point, New Orleans led 43-21.

When the lights went back on, Pittsburgh rallied and cut the deficit to 60-54 with nine minutes to play in the third quarter. Connie Hawkins, the Pipers' top scorer with 20 points, then fouled out and New Orleans pulled away.

Doug Moe led the Buccaneers with 31 points, including 12 late in the third period as New Orleans built a 20-point lead.

Grid Ducats Are On Sale

Tickets for the Snyder - Littlefield football game here Friday night are on sale at the school business administration office on Thirty - seventh Street. The ducats cost $1.50 for reserved seats or 50 cents for student tickets.

The Tigers are undefeated in four district games while Brownfield has two losses on its record. Kickoff time is set for 7:30 p.m. in Tiger Stadium.

There will be only one other home game besides the one Friday night — Nov. 17 when Lubbock Dunbar comes to town.

Football Mothers To Meet Tuesday

Football mothers of the high school A and B teams are scheduled to meet Tuesday night in oom 118 at the high school at 7:30 p.m.

Beer Town Fans Happy

MILWAUKEE, Wis. (AP) — There will be 10 nights of major league baseball in Milwaukee next season, and a Milwaukee group says it has new hope for a more permanent arrangement after that.

Chicago White Sox owner Arthur Allyn announced Monday his American League team will play nine regular season games at Milwaukee County Stadium and one exhibition contest against the National League [illegible]

The exhibition is scheduled for April 5, Allyn said; and tentative schedules for the league games call for at least two games each month between May and August. The regular season games will pit the Sox against each of the other clubs in the American League once.

Allyn said the arrangement was designed to develop a continuing program in Milwaukee as a "tieup with our television program." He said he had no intention of moving his franchise to Milwaukee at any time. The Sox plan to televise 140 of their games to Milwaukee.

The games here will be sponsored by the Milwaukee Brewers Baseball Club, Inc., under a private arrangement with the White Sox.

Gypsy Has Irish Luck?

PHILADELPHIA (AP)—Gypsy Joe Harris still is unbeaten today, but you couldn't convince Irish Bobby Cassidy.

Harris won a close, unanimous 10-round decision over Cassidy, of New York, Monday night for his 22nd victory. Cassidy now is 27-7-2.

"I think I won and I don't think I'm alone in that," said the 23-year-old Cassidy. "There were a few other people who thought so. Even some of Gypsy Joe's fans came up and said I won."

It was a hard-fought fight in which the decision could have gone either way. One judge and the referee scored it 46-45 for Harris, while a second judge voted 47-43 for the Philadelphian. The Associated Press scored it a 44-44 draw.

This was Harris' first fight against a southpaw and his initial venture against a full-fledged middleweight. The No. 1 or No. 2 challenger for the welterweight title, depending on which poll you read, Harris had to rally in the final round to maintain hus spotless record.

Horse Show Set

NEW YORK (AP) — The National Horse Show got under way in Madison Square Garden today, with Great Britain favored to win most of the international jumping events and a thick pall hanging over the United States Equestrian Team.

Four of the top horses of the U.S. team are injured and will be unavailable for duty. They include Good Twist, White Lightning, Fru and Tomboy.

Trojans Dominate Poll

BY THE ASSOCIATED PRESS

Ara Parseghian got his wish today, and Southern California got the No. 1 spot again in The Associated Press' major college football poll.

Resting nine spots below the unbeaten Trojans, in 10th place, was Notre Dame, last year's national champion which had tumbled from the Top Ten by losing two of its first five games.

But the Irish defeated Michigan State 24-12 last Saturday and now are back among the elite, an achievement that makes Coach Parseghian happy.

Talking about the rankings after the Michigan State contest, Parseghian said:

"We have no conference championship to play for and no bowl game to shoot at. All we can do is get into the Top Ten rankings. That's our only goal, and the boys are doing a good job."

Southern California continues to do a good job, too. The Trojans won their seventh game by whipping Oregon 28-6 and were [illegible] with all 32 first-place votes in the latest poll.

The Trojans' Los Angeles neighbor, UCLA, didn't play but had no trouble holding onto its No. 2 spot.

Colorado, one of the two Top Ten teams to lose last Saturday, skidded from third to ninth. Houston, the other loser, dropped from ninth to the also-ran group. Oklahoma State edged Colorado 10-7, and Mississippi nipped Houston 14-13.

The four teams behind Colorado last week each climbed one spot, but unbeaten Indiana made the biggest gain of all, rising from 10th to seventh after crushing Arizona 42-7 for its sixth victory.

Tennessee moved up to third, unbeaten North Carolina State to fourth, Georgia to fifth and Purdue to sixth. Wyoming remained No. 8.

The Top Ten with first-place votes in parentheses and total points on a 10-9-8-etc. basis:

1. Sou. Calif. (43)	430
2. UCLA	367
3. Tennessee	305
4. No. Carolina St.	288
5. Georgia	217
6. Purdue	206
7. Indiana	172
8. Wyoming	112
9. Colorado	86
10. Notre Dame	35

SPORTS

PACKER RALLY RIPS ST. LOUIS 31-23

ST. LOUIS (AP) — Green Bay won the football game, but St. Louis quarterback Jim Hart made believers of the Packers.

The world champion Packers used two fourth-quarter touchdowns to overcome a brilliant performance by the 23-year-old Hart and whipped the Cardinals 31-23 Monday night in a National Football League game.

"We're glad to get out of that one alive," sighed Green Bay halfback Elijah Pitts after the game.

A capacity crowd of 49,792 sat in on the game, which was televised nationally.

Although it rained much of the day in St. Louis, the downpour slowed to a mist during most of the game.

Green Bay turned an intercepted pass and a 93-yard kickoff return into touchdowns to offset Hart's performance. The young quarterback passed for two touchdowns and completed 16 of 29 passes for 317 yards.

Bart Starr, the veteran Packers' quarterback, connected on 11 of 26 for 117 yards and one touchdown.

"He has a great touch," Starr said of Hart. And he added, "He also has a great sense of timing and a great deal of poise."

Some of the Packers had indicated that perhaps Hart had been lucky in earlier games. But, Pitts added, "You can't get by that long on luck. He's a terrific ballplayer."

The victory gave Green Bay a 5-1-1 record and the lead in the Western Conference's Central Division. St. Louis dropped to 4-3 and a three-way tie with New York and Cleveland for the lead in the Eastern Conference's Century Division.

GRID CLUB MEETING SET

The Snyder Quarterback Club will hold its regular weekly meeting at 7:30 p.m. today in the high school cafeteria, according to an announcement by Jerry Rice, club president.

He said members will see films of the Snyder triumph at Littlefield last week and hear scouting reports on this week's opponent — Brownfield.

In addition, various coaches in the school system are to give reports on their teams.

Hunt Makes Big Offer

KANSAS CITY (AP) — Lamar Hunt, owner of the Kansas City Chiefs' American Football League team, has offered to pay over $52 million for a 99-year lease on the proposed twin-stadium Jackson County sports complex.

Hunt would form an operating company to control the entire layout — including the football and baseball stadiums with their removable roof, parking, concessions, and a tract that could be developed for auto racing.

The company would provide office services, advertising, public relations, promotion and season ticket sales for both the Chiefs and the new American League baseball team Kansas City will have in 1969.

The organization would pay $750,000 a year for the original 40-year lease, a 20-year renewal option at $500,000 a year, a second renewal option at $375,000 a year, and a 19-year renewal option or $250,000 a year.

That would total $52,250,000 over the 99 years.

Jackson County voters approved a $43 million bond issue last June to build the sports complex, scheduled for competion in 1970.

Sorry, Sal, Old Pal . . .

BOSTON (AP) — The Boston Red Sox announced today the signing of former major league catcher-outfielder Darrell Johnson as pitching coach to succeed Sal Maglie, released after the World Series.

Johnson, 40, played with the St. Louis Browns, Chicago White Sox, Baltimore Orioles, New York Yankees, St. Louis Cardinals, Philadelphia Phillies and Cincinnati Reds.

ATHENS, Ga. (AP)—Georgia football Coach Vince Cooley Monday said he had suspended indefinitely running back Brad Johnson, safety Jake Scott and offensive tackle Wayne Byrd for violating curfew last weekend.

Pro Football Players Get Bigger Slice Of Playoffs

NEW YORK (AP) — Buy junior a football helmet instead of a baseball glove for his next birthday. The eventual payoff could be bigger for him.

The St. Louis Cardinals—baseball variety, not football—and the Boston Red Sox got the word Monday from Commissioner William D. Eckert's office on their winning World Series shares.

The seven-game victory was worth a mere $8,314.81 to each Cardinal and $5,115.23 for each losing Boston Red Sox.

Those are pale figures compared with recent World Series payoffs. The winning share was the smallest since the New York Yankees collected $7,389.13 for beating Cincinnati in 1961. And it was the smallest losing share since the 1952 Brooklyn Dodgers picked up $4,200.64 apiece.

The limited capacity of Boston's Fenway Park, which holds only 35,188, caused the small payoffs. But both the Cardinals and Red Sox were generous with the shares.

St. Louis gave pitcher Jack Lamabe, acquired from the New York Mets in July, a full share and also voted the full amount to pitcher Jim Cosman, who spent most of the season in the minors.

Boston awarded half shares to pitchers Dennis Bennett and Galen Cisco, both of whom were cut early, and a half share to catcher Elston Howard, picked up from New York in August. Ken Harrelson, picked up from Kansas City in September, was voted a one-third share.

The Red Sox also voted $1,000 to the Jimmy Fund, a local charity, and the same amount to Ken Brett, a young left-hander brought up late in the season.

Second place was worth $1,484.70 to each member of the San Francisco Giants while the Chicago Cubs received $1,080.88 for finishing third, the Cincinnati Reds $428.51 apiece for fourth place and the Philadelphia Phillies $197.18 for fifth place.

Detroit and Minnesota tied for second in the American League, with each Tiger picking up $1,268.68 and each Twin $1,171.33.

The Twins shut ex-manager Sam Mele out of a cut but awarded a full share to Mrs. Walter Bond, widow of the outfielder who spent the early part of the year with Minnesota and died of leukemia during the season.

Fourth place paid $428.51 to the Chicago White Sox and the California Angels got $180.99 each for fifth.

Shurfine KITCHEN KARNIVAL '67 SPECIALS

GANDY'S ICE CREAM ½ Gal. 69c

King Size, 6 Btl. Ctn. COCA-COLA 39c

Shurfine FLOUR 5 Lb. Bag 39c

Shurfine Yellow Cling Halves or Sliced PEACHES 2½ Can .. 4 For $1.
Shurfine Evaporated MILK Tall Cans .... 7 For $1.
Shurfine Shelled, 300 Can Blackeye Peas 7 For $1.
Shurfine, Frozen Broccoli, 10 Oz. Pkg. SPEARS ..... 5 For $1.
Shurfine Cut, 303 Can Green Beans 5 For $1.
Shurfine Vac Pac CORN 12 Oz. ..... 5 For $1.
Shurfine All Flavors, 19 Oz. CAKE MIXES 4 For $1.
Shurfine Frozen Orange, 6 Oz. Concentrate 8 For $1.
Shurfine Frozen Orange, 12 Oz. Concentrate 4 For $1.
Shurfine Fruit, 303 Can COCKTAIL 4 For $1.
Shurfine All Flavors, 13½ Oz. Frosting Mixes 4 For $1.
Shurfine Fresh, 16 Oz. CUKE CHIPS 4 For $1.

Shurfine Sliced, No. 2 Can PINEAPPLE 3 For $1.
Shurfine Cut, No. 300 Can ASPARAGUS 3 For $1.
Shurfine Crushed, No. 2 Can PINEAPPLE 3 For 89c
Shurfine Whole Sweet, No. 3 Squat Can POTATOES 3 For 89c
Shurfine SHORTENING 3-Lbs. 69c
Shurfine Sweet Milk or Buttermilk, BISCUITS 8-Oz. Can 8 For 59c
Shurfine COFFEE Lb. 59c
Shurfine Luncheon MEAT 12 Oz. 49c
Shurfine Strained Cranberry SAUCE 300 Can 2 For 45c
Shurfine Whole Sweet PICKLES 22 Oz. Jar 45c
Shurfine TEA BAGS 48Ct. 39c
Shurfresh Saltine CRACKERS Lb. 19c

RED GRAPEFRUIT Lb. 12½c
YELLOW ONIONS Lb. 5c
ORANGES Mexico, 4 Lb. Bag 39c

ARMOUR BACON Lb. 59c
ARMOUR FRANKS Lb. 49c
CHUCK ROAST Lb. 55c
PORK ROAST Lb. 49c

SHOP AFFILIATED FOOD STORE
S&H Green Stamps
Double On Wed. With 2.50 Purchase or More!
2210 25th St.

J'S SUPER MARKET
HOME OWNED AND OPERATED

Stepping Out Tonight?

Head For The BIG SHRIMP BOIL
Every Wednesdy Night
5 P. M. to 10 P. M.
All You Can Eat $1.79
"66" RESTAURANT
102 East Highway Ph. HI 3-9162

HI 3-3514
SNYDER AMBULANCE SERVICE
Odis Glasscock

FAST USE THE WANT ADS FOR FAST RESULTS

CLASSIFIED ADVERTISING RATES & SCHEDULE

15 WORD MINIMUM

1 day per word 8c
2 days per word 11c
3 days per word 15c
4 days per word 18c
5 days per word 20c
6th day 22c
Legals, per day 6c
Card of Thanks, per word 6c
Each additional day 2c per word.
These rates for consecutive insertions only. All ads are cash unless customer has an established credit account with The Snyder Daily News. No refund will be made on an ad after appearing in paper. The Publisher is not responsible for copy omissions, typographical errors or any unintentional error that may occur further than to correct it in the next issue after it is brought to his attention.

ERRORS

The Daily News can not be responsible for more than one incorrect insertion. Claims cannot be considered unless made within three days from date of publication. No allowance can be made when errors do not materially affect the value of the advertisement. All out of town orders must be accompanied by cash, check or money order.
Deadline 4:30 p.m. Monday through Friday, prior to day of publication.
Deadline Sunday, 4:30 p.m. Friday.

BUTANE

CALL SCURRY Butane Company HI 3-3721 for prompt gas delivery. Sales and domestic and commercial appliances.

ANNOUNCEMENTS A

LOST AND FOUND A-4

REWARD FOR return of 1968 S.H.S. Senior class ring. Red stone, initials S. M. Call Steve Mofett HI. 3-4549.

PERSONAL A-5

FOR A radiant look with Mary Kay Call Evelyn Schulz, HI 3-3240 for a complimentary facial.

AUTOMOBILES B

AUTOS FOR SALE B-1

FOR SALE: Personal office car, 1966 V8 Dodge Coronet, 4 door, A-C. Phone HI 3-6911.

1965 OLDS DELTA 88, four door. One owner, Call HI 3-7183 after 4:00 p.m.

1964 DODGE, one owner, power, air, new tires. Call HI 3-3907 after 5:00. See at 3758 Avondale.

BY OWNER: Clean 1960 OLDS 98, A-1 motor and tires. Power, air. Consider some trade. HI 3-4735 after 5:30 p.m.

1962 TRIMUPH - 4, wire wheels, disc brakes, new tires and paint. Engine in top condition. Call HI 3-9523.

1962 CHEVROLET 409 motor complete 2-4 bbls. Good condition, Call HI 3-9454.

1965 CHEVROLET IMPALA, one owner, 283 motor, power and air. Real clean. M. C. Fowler, HI 3-5030.

AUTO ACCESSORIES B-4

YOUR B. F. Goodrich tire dealer — Bill Bowlin at the Texaco Truck Corner, Clairemont Road and 84 Bypass. Nothing down 12 months to pay. Phone HI 3-9239.

USE CLASSIFIED ADS!

BUSINESS SERVICES D

BLDG. SPECIALIST D-2

H. H. STEVENSON CONTRACTING CO.
4404 Ave. S
FLOOR SANDING & FINISHING
FLOOR TILE
CABINET TOPPING
CARPENTER WORK
Manufacturers of
DECORATED SCREENS
Metal Screen doors and storm windows
PHONE HI 3-5127

HOME CLEANERS D-8

WHY WAIT for carpet to dry? Clean with New Host. Use room instantly. Hammond Carpet Co. 3906 Ave. S. HI 3-6801.

PROFESSIONAL CARPET SHAMPOOING
Call for Free Estimate
HI 3-3980

PAINTING-PAPER D-11

PAINTING WANTED, spray, brush or roller. Interior or exterior. All work guaranteed. Free estimates. Call HI 3-4219

PLUMBERS D-13

FOR ALL YOUR PLUMBING NEEDS OR T.V. REPAIR
Day and Night Water Heaters
Call
Otto Parrish Plumbing
HI 3-9543

MISCELLANEOUS D-26

Hazel Flying Service
We Guarantee A Kill
AERIAL DEFOLIATION
$1.75 Per Ground Acre
Hazel Flying Service
Office, Hermleigh, Tex.
MO 3-2463
Or Beacon Motor Lodge HI 3-3571

EMPLOYMENT E

HELP WANTED FEMALE E-2

BE MORE BEAUTIFUL
And make money too.
Avon will train you.
AVON
Write Box 1174
San Angelo, Texas

SALESMEN-AGENTS E-4

SALESMAN
With specialty or intangible sales background. $150 weekly guarantee to man meeting out requirements in Snyder area. Call W. G. Stanton, Abilene, 692-3022 from noon until 9 p.m. Sunday; 8 a.m. until noon and 7 p.m. until 10 p.m. Monday through Friday.

WOMAN'S COLUMN H

CHILD CARE H-3

KIDDIES COTTAGE
Going on a trip or just shopping, bring your kiddos to Kiddies Cottage. By the day, night, or week. For more information Call HI 3-3118.

LAUNDRY SERVICE H-5

IRONING WANTED, $1.50 mixed doz. pick up and delivery 50c extra. Work guaranteed. Call HI 3-4930.

MISCELLANEOUS H-7

* * LOANS* *
Auto—Furniture—Signature
We Make Loans to Working LADIES — Call TIMELY FINANCE, HI 3-9335 — 2607 Ave. S
All Loans Subject To Credit Requirements . . .

MOISTURIZE AND lubricate dry skin 24 hours a day. Helena Rubinstein's Skin Dew Twins on sale for limited time. Get $11.00 value for $6.00 or $6.50 value for $3.50. We deliver — Burgess Pharmacy. Phone HI 3-7582.

INVISIBLE REWEAVING
Can save that suit, dress, coat, pants and jacket damaged by burns, moths or tears. Free estimates. Fair prices. Bring your garments to Mrs Levi Lack, 2008 30th. HI 3-7640.

FOR SALE: Sweet potatoes and other vegetables. 100 26th. Call HI 3-7456.

FARMER'S EXCHANGE J

FARM EQUIPMENT J-1

FOR SALE: Hi-clearance Graham Plow with cylinder and hose; shredder; cotton trailers, 2, 4 and 5 bale. Call or write John Zalman, Jr., Rt. 2, Snyder Texas.

METAL BUILDINGS for sale, any size. Call AC 915 263-2900.

LIVESTOCK J-3

PIGS FOR SALE: Call HI 3-6207.

MISCELLANEOUS J-6

ONLY TWO Butler Stor-N-Dry Grain bins left for immediate installation, loan available. Will pay for itself in three years on good crops. HI 3-4394.

CUSTOM CUTTING
AND HAULING MAIZE
WITH GLEANER BALDWIN
COMBINE
Call HI 3-4075 After 6:00 p.m.

TO BUY, SELL OR TRADE DIAL HI 3-5486

MERCHANDISE K

BUILDING MATERIAL K-1

MARY CARTER PAINT STORE

Stain, 2 Gal.	$4.98
Interior or Exterior Spar Varnish 2 gal.	$6.98
Klean Cutter Paint Remover, gal.	$2.49
High Gloss Exterior Latex, 2 gal.	$9.98
Exterior Oil Base Enamelized, 2 gal.	$8.98
Porch & Deck Enamel, 2 gal.	$8.98

MERLE NEWTON REALTY
3311 Big Spring Hwy. HI 3-6928

HOUSEHOLD GOODS K-4

SPOTS BEFORE your eyes, on your new carpet, remove them with Blue Lustre. Rent electric shampooer. $1. Perry Brothers.

KEEP CARPET cleaning problems small, use Blue Lustre wall to wall. Rent electric shampooer $1. Sherwin Williams 3809 Ave. S.

ELECTROLUX
Sales Service
Supplies
Don Adams 216 31st
HI 3-3747

IT'S HEATER TIME
We have them, all sizes. Shop Heaters, Store Heaters, Bathroom Heaters and many more.
NEW & USED FURNITURE
Cash Or Terms.— No Interest or Carrying Charges
GRINSLADE FURNITURE STORE
2310 Ave. S HI 3-6678

MUSICAL INSTRUMENTS K-5

I Am Prepared To Care For Your Needs For PIANO TUNING
Ralph J. Wesson
HI 3-7488
Satisfaction Guaranteed

WEARING APPAREL K-10

KNAPP SHOES
H. E. AYLOR
HI 3-9644
FOR CUSHIONED COMFORT

MISCELLANEOUS K-11

SORRY SAL is now a merr gal. She used Blue Lustre rug and upholstery cleaner. Rent electric shampooer $1. Clark Lumber Co.

McDONALD WELDING SUPPLY
Is your oxygen acetylene dealer. All sizes and type of portable light plants and portable tree saws.
1110 Ave. S

RENTALS L

FURNISHED APTS. L-3

TWO ROOM and three-room furnished apartments. Also two bedroom apartments with or without T. V. Jack & Jack Realty. HI 3-3452 or HI 3-3566.

TWO BEDROOM furnished apartment. 1901 Coleman, Upstairs, $65.00 month, bills paid. Call Pope at H. 3-6331 or HI 3-7168 after 6 p.m.

THREE ROOMS, bath, carpeted, central heat and air, lots of closets. 3107 Ave.U.

FURNISHED and Unfurnished Two bedroom apartments, Newly refinished, clean, water paid, yard kept, SCAT available. Call HI 3-6725.

LUXURY ONE bedroom apartment, Colonial Garden Apartments, 2604 25th St. Contact Browning Realty. HI 3-6356, or HI 3-3158 nights.

UNFURNISHED APTS. L-4

UNFURNISHED APARTMENTS for rent. Newly refinished. Phone HI 3-3849 or HI 3-2431.

FURNISHED HOUSES L-5

TWO BEDROOM, $60.00 mo., bills paid, wall furnace. Call HI 3-3567 or HI 3-4428.

UNFURNISHED HOUSES L-6

TWO BEDROOM, 710 30th. Call HI 3-4586.

NICE LARGE three room and bath house in country. Water and gas furnished, quiet location. S. L. Morris HI 3-3001.

COUNTRY—GOOD 5 room house, plumbed for washer. On one acre, good water. HI 3-7170.

FURNISHED OR unfurnished three bedroom brick, two baths, double garage, fenced back yard. Available Oct. 15. 2300 37th. Russell Jones P03-6151 Lubbock, Texas.

NICE CLEAN, two bedroom house 2108 26th. Call HI 3-3135, Mrs. R. L. Terry.

CLEAN TWO bedroom unfurnished house, carpet, fenced, washer connection. 312 36th. See after 4:00 p.m.

NICE TWO bedroom, large living room, new linoleum in kitchen, breakfast room, plumbed for washer, paved carport, $60.00. HI 3-4866.

NEWLY DECORATED lovely large home, new Kitchen Aid dishwasher, Call HI 3-4866.

TWO THREE bedroom houses. 2013 40th and 125 20th Place. Call Colorado City RA 8-3767.

THREE BEDROOM and two bedroom houses for rent. Call HI 3-4400.

REAL ESTATE M

HOUSES FOR SALE M-2

TWO BEDROOM, large den and kitchen, carpeted through out. Call H 3-7581 or H 3-9740 after 4:00 p.m.

REAL ESTATE M

HOUSES FOR SALE M-2

COLONIAL HILLS, 3 bedroom, 2 bath, Kitchen-Den with Fireplace. HI 3-6116.

1. 2720 Austin St. 2 Bdrm. & Guest house will redecorate to suit Buyer inside & out. Complete financing $10,250.
2. 1808 37th St. 2 Bdrms. & Den, $8,500.00.
3. 4008 Ave. U, 4 Bdrms., NDP $7,300.
4. 4102 Ave. U, 4 Bdrms., $7,500.
5. 3726 Ave. U, 3 Bdrms. $8,000.
6. 111 Hickory, 2 Bdrms., $7,500.
7. 129 20th Place, 2 Bdrms., NDP, $6,500.
8. 3707 Noble Dr. 2 Bdrms. NDP $5,000.
9. 3742 Highland Dr. 2 Bdrms. $8,000.

We have all the V.A. & F.H.A. Houses that are ready to sell call us at
JACK & JACK REALTY
611 East Hwy. Ph. HI 3-3452
Night HI 3-3566
Mr. J. M. (Joe) Glass HI 3-3860

BUYING OR SELLING YOUR HOME?
COMPLETE REAL ESTATE SERVICE

BARGAIN, need furniture? Need room? See this older home! 4 bedroom, furniture goes, 1010 26th Street.

BEAUTIFUL 3 bedroom, two tile baths, edge of town. This is truly a home with every feature anyone would want. All brick, office space, wood burning fireplace, closets galore, double garage, carpet throughout. Lots of extras, small acreage.

WEST, close to all schools and churches. Completey redone inside. Lots of room, built-ins in kitchen. 3 bedroom, 1½ baths, new carpet throughout. 3110 40th Street.

COME, let us show you FHA anl VA repossessed homes. Good buys and refinished.

IT'S TIME to buy a HOME! Building costs are still going up. Have choice lots. . . . Your plans or ours.

BROWNING REALTY
1906 26th. Street
Phone HI 3-6306 Night HI 3-3158

East: 3 Bdrm. $7000 Financed.

East: 3 Bdrm. 2 Bath Brick, Tile fence, Dbl. Garage, Carpet, Drapes, on corner, see this one.

West: 4010 Austin. Large 3 Bdrm. Small equity $84 month.

East: 400 33rd. 3 Bdrm., 2 Bath, carpet, fenced, draped, large kitchen, dishwasher, $68 Mo.

West. 3010 38th. 3 Bdrm., 2 Bath, Total Financing $68 Mo.

No Dn. Pay. 417 30th, 3008 Ave. E, 416 28th, 3804 Noble, 401 34th, 107-110-112-118-129 Milburn.

SEE US FOR FHA & VA REPO HOMES
MERLE NEWTON REALTY
3311 Big Spring Hwy. HI 3-6928
NIGHT Phone HI 3-6928

1. 2307 40th. Equity lowered, three bedroom, front kitchen, quality carpet in living room and hall. Small office behind carport, fenced. Payments $80.50.
2. 3102 Crockett, 2 bedroom brick,, large living room anc dining area, Total price $9,500.
3. 2349 Sunset, two bedroom, living room and den, carpetec throughout. Carport and fenced. $10,875.
4. Equity buys: 4516 Fredonia . . . 3730 Austin. . . . 2218 Sunset . . . 2310 42nd
5. 3720 Austin . . . 3 bedrooms, 1 bath
6. For rent: 2310 42nd, two bedroom, large living room. Built in dishwasher. washer & dryer connection. Fenced $80.00 mo.

TEAL REAL ESTATE
Building Contractor
4201½ Ave. S.
Office HI 3-4133
Night: Dillard Teal HI 3-4133

EQUITY BUY
Or can be totally refinanced. 3 bedroom across street from High School. Guest house with bath in fenced yard.
STEVENSON REAL ESTATE
South Side of Square
Phone HI 3-5612

1. 111 Hickory $7,500 about $300 down and about $60.00 Mo.
2. 1704 28th. Small down payment and $40.00 Mo.
3. Several homes in Green Hill Addition for sale or rent.
4. Home on Clairemont Hwy. $2000 total. $35.00 Mo.
5. One sec. farm and grass near Blackwell $105.00 acre.
6. 300 A. farm and grass in the county for $105.00 acre.
7. Let us show you an FHA Home. No obligation.

ROSWELL RIGSBY
R. W. Webb Real Estate
200 E. Hwy. Ph. HI 3-9278

FOR SALE or rent, equity buy. Just refinished two bedroom, kitchen den combination. Shown by appointment only. Call HI 3-5536.

REAL ESTATE M

HOUSES FOR SALE M-2

NORTHEAST . . . 117 Browning . . . has been newly painted . . . lovely yard . . . complete financing to right party . . . total payment in the $40's.

SOUTHWEST . . . newly refinished . . . 3742 Highland Drive . . . payments $62.00 monthly.

SOUTHWEST . . . 3726 Avenue U . . . 3 bedroom . . . newly refinished . . . payments $62.00 monthly.

COLONIAL HILLS . . . new listing . . . 3 bedrooms, 2 baths, den . . . built in kitchen . . . refrigerated afr . . . corner lot . . . Now is the right time to buy this fine home . . . Appointmen only.

FARM LAND EAST AND NORTH . . . 300 acres East to settle an estate with 3 bedroom home . . . extra fine land . . . also 486 acres north with nice home . . . good cultivated land and well fenced pasture land.

SOUTHWEST . . . 2307 40th St. . . . payments $80.00 monthly . . . owner moved and has lowered equity drastically.

STEVENSON REAL ESTATE
South Side Of Square
Business Phone: HI 3-5612
Night & Weekends — HI 3-5612

Half Sec. Stock Farm, Some Minerals, Good House, $105 Acre.

Brick House . . . Good Location . . . Excellent Condition . . . Fenced Back Yard . . . Only $9500.

North Snyder . . . Nice House With Lots of Garden Space . . . $3500. Can Be Financed.

130 Ac. Stock Farm $125 Acre.

East Snyder Nice Home . . . Nothing Down, Payments $62 Month.

Equity Reduced to $150, Stanfield School District, Payments $62 Month.

BRIGHT'S REAL ESTATE
Northwest Corner Of Square
Ph. HI 3-6137 Day or Night

BUYING? OR SELLING?
Section of land in Fisher Co., 480 acres in cult., good allotments for $130.00 per acre.
5—80 acre tracts, close in.
2 good 3 bedroom houses outside city limits.
2 good equity buys on the East side. Low equity, low payments.
32 sections deeded and 4 sections leased for sale. Grass, 14 sections plowed and seeded. 30 producing oil wells, 13⅓% minerals, including production goes with sale. 2000 cow operation—$65.00 per acre.
FORREST W. BEAVERS
Realtor, Insurance & Loans
103 Brownfield Bldg.
Phone HI 3-9472
Virginia Eime HI 3-3713
Forrest Beavers HI 3-6467

TAKE UP payments: Large 2 bedroom, garage, fenced yard. 3718 Ave. U. Call HI 3-7970 or HI 3-4263.

LOTS FOR SALE M-4

FOR SALE or trade 4 lots, W. 18th St. 220 x 175 ft. Write Steve Schwertner Rt 1 San Angelo, Texas.

ONE, TWO or three lots for sale or trade, terms, make offer. East 31st St. H. O. Clark, 6230 Power Drive, Dallas 75227.

FOR SALE-LEASE M-10

FOR SALE or rent, two bedroom house. 416 30th. Call HI 3-9377 or HI 3-4442. Only 3750.00 remaining on loan.

BUY OR SELL THROUGH CLASSIFIED ADS—

WE BUY EXTRA CLEAN USED CARS
DENSON'S USED CARS

TAX ANSWERS

This column of questions and answers on federal tax matters is provided by the U. S. Internal Revenue Service and is published as a public service to taxpayers. The column answers questions most frequently asked by taxpayers.

Q — I'm already claiming all my exemptions. Can I reduce my withholding any further? I could use the money to pay some of my medical bills.

A — Additional withholding allowances may be claimed based on your actual itemized deductions last year. Ask your employer for Form W-4 and a Schedule A.

To claim such additional withholding exemptions, the taxpayer must expect his itemized deductions for the current year to be at least as much as they were last year. For someone in the $4-6,000 wage bracket, an additional exemption is allowable if itemized deductions were at least $1,200 for 1966 and are expected to be at least that much in 1967. Taxpayers in the $8-10,000 wage bracket must have had and expect to have at least $1,705 in deductions to be entitled to an additional withholding exemption.

Q — I'm working for part of my room and board at college. Is there any chance I'd have to pay tax on this?

A — The general rule is that nay credit you receive towards your room and board as compensation for work is counted as taxable income. If this plus any other income you have amounts to $600 or more for the year you will have to file a tax return.

Remember that if your earnings were less than $600, but any Federal income tax was withheld, a return must be filed to obtain a refund.

Q — I just got a bill for additional tax. Can I pay this off in installments?

A — There is no provision for the payment of taxes in installments. Payment is due upon receipt of the bill. You will also find that the bill includes interest on your unpaid taxes at the rate of six percent a year.

Q — What form do I use to report tips to my boss? I want to get credit for them for Social Security purposes.

A — Use Form 4070 and give it to your employer by the 10th of the month following the month the tips were earned. Do not give any of your tip income to your employer for withholding, however. He will make the necessary withholding from the wages he pays you.

The general rule on tip income is to report it when it amounts to $20 or more a month earned while working for one employer. IRS has a diary that can be used to keep a daily record of your tips. Send a post card to your district director and ask for Document No. 5635.

Q — When I retired I was given some shares of stock in the company by my fellow employees. Will this be taxable to me?

A — If you received the shares as a gift from your fellow employees then they won't be taxable to you. However, you will have to report as income any dividends you receive on them.

Q — I have several employees who work for me on a straight commission basis. Do I have to withhold any taxes for them?

A — Yes you do. The withholding requirements apply to payments to employees of commissions and bonuses as well as to regular salaries.

Outlaws Smoking

COOS BAY, Ore. (A) — The student council at Marshfield High School has voted against allowing smoking on the campus.

The Post Office Department is studying the possibility of eliminating some of the 9,900 fourthclass Post Offices in country stores, crossroads garages and old railroad stations.

TV Schedules

KRBC ABILENE Ch. 9

KRBC—Mon. Thru Fri. Daytime

7:00 Today	12:30 Make Deal
7:25 Harry Holt	1:00 Days 'Lives
7:30 Today	1:30 Doctors
8:25 Devotions	2:00 Other world
9:00 Judgment	2:30 Don't say
9:25 News	3:00 Match game
9:30 Con'tration	3:25 News
10:00 Personality	3:30 Fam. game
10:30 Squares	4:00 Talking
11:00 Jeopardy	4:30 Newlywed
11:30 Eye guess	5:00 Date game
11:55 News	5:30 News-w'thr
12:00 News-weather	6:00 News
12:15 S. Chappel	

KRBC—Tuesday Evening

12:15 World beauty	10:00 News-weath'
6:30 On farm	10:30 Tonight
8:00 Movie	

KRBC—Wednesday Evening

6:30 Virginian	10:3 Tonight
8:00 Kraft Music	10:00 News-weath'
9:00 Run Life	10:25 Pigskin picks

KCBD LUBBOCK Ch. 11—Scat 5

KCBD—Mon. Thru Fri. Daytime

7:00 Headlines	12:55 News
7:05 Farm news	1:00 Days our life
7:25 Weather	1:30 Doctors
7:30 Today	2:00 Other world
9:00 Judgement	2:30 Don't say
9:30 Con'tration	3:00 Match game
10:00 Personality	3:30 Date game
10:30 Squares	4:00 Donna Reed
11:30 Eye guess	4:30 Lassie
11:55 News	5:00 Wells fargo
12:00 Report	5:30 News
12:15 Closeup	6:00 News
12:30 Make deal	

KCBD—Tuesday Evening

6:30 Jeannie	10:00 News
7:00 Jer Lewis	10:30 Tonight
8:00 Movie	

KCBD—Wednesday Evening

6:30 Virginian	10:00 News
8:00 Kraft-Music	10:30 Tonight
9:00 Run life	

KMID MIDLAND Channel 2

KMID—Mon. Thru Fri. Daytime

7:00 Today	1:00 Days of lives
9:00 Judgment	1:30 Doctors
9:25 News	2:00 Other world
9:30 Con'tration	2:30 Don't say
10:00 Personality	3:00Match game
10:30 Squares	3:25 News
11:00 Jeopardy	3:30 Romp room
11:30 Eye guess	4:00 Comics
11:55 News	5:00 Beaver
12:00 Masterson	5:30 Hunt-Brink
12:30 Make deal	6:00 News-wthr
12:55 News	

KMID—Tuesday Evening

6:30 Jeannie	10:00 News-wthr
7:00 NcWk'ship	10:30 Tonight
8:00 Movie	

KMID—Wednesday Evening

6:30 Virginian	10:00 News-wthr
8:00 Kraft-Music	10:30 Tonight
9:00 Run life	

KTXS SWEETWATER Ch. 12

KTXS—Mon. Thru Fri. Daytime

6:00 Semester	12:15 Farm facts
6:30 Farm news	12:25 Weather
7:00 Weather	12:30 World turns
7:05 News	1:00 Many Splen.
7:30 Cartoons	1:30 Houseparty
8:00 Capt. K'roo	2:00 Hospital
9:00 C. camera	2:30 Edge night
9:30 Hillbillies	3:00 Sec. storm
10:00 Andy	3:30 Shadows
10:30 Van Dyke	4:00 Fugitive
11:00 Love life	5:00 Flying nun
11:25 News	5:30 News
11:30 Search	6:00 News
11:45 Guiding life	6:10 Sports
12:00 News	6:20 Weather

KTXS—Tuesday Evening

6:30 Daktari	10:00 News-w'thr
7:30 R. Skelton	10:30 Mannix
8:30 Morn world	11:30 Rverboat
9:00 H'w'd pal'ce	12:30 Sign off

KTXS—Wednesday Evening

6:30 Hogan	9:00 Custer
7:00 Bewitched	10:00 News-w'thr
7:30 Hillbillies	10:30 Movie
8:00 G Acres	12:30 Sign off
8:30 Hun years	

KERA & KRLD—Dallas Scat 2

KERA KRLD—Mon. Thru Fri. Daytime

9:00 Flight six	2:30 Spanish
9:15 New horiz.	2:45 Friendly G.
9:30 Discovery	3:00 Newsreel
10:00 Fam. living	3:15 Spanish
10:30 What's new	3:45 Round'bout
11:00 Learning	4:00 Classroom
11:15 Spanish	4:30 Local issue
11:30 Science	5:00 Sing
11:45 Public affairs	5:30 Driver ed
12:45 Homemaking	6:00 Health
1:15 Adv. learning	5:45 Friend giant
1:30 New hor'zon	6:00 Feature
1:45 French chef	6:30 What's new
2:15 Science lab	

KERA & KRLD—Tues. Eve

7:00 Film	10:30 Pete Gent
7:30 See above	10:35 Merv Griffin
8:00 Alcoholics	12:05 Playhouse
9:00 News	12:35 Vespers
10:00 News	

KERA &4KRLD—Wed. Eve

7:00 Driver ed	10:00 News
7:30 Musicians	10:30 Merv Griffin
8:00 Victorians	12:00 Playhouse
9:00 Fold Guitar	

KWAB BIG SPRING Channel 4

KWAB—Mon. thru Fri. Daytime

5:55 Sign on	11:45 Guid lite
6:00 Semester	12:00 News
6:30 Farm news	12:15 Farm facts
7:00 Weather	12:25 Weather
7:05 News	12:30 World turns
7:30 Cartoons	1:00 Many splend'
8:00 Capt. K'roo	1:30 Houseparty
9:00 Can. camera	2:00 Hospital
9:30 Hillbillies	2:30 Edge nite
10:00 Andy	3:00 Sec. storm
10:30 Van Dyke	3:30 Shadows
11:00 Love life	4:00 Fugitive
11:25 News	5:30 CBS News
11:30 Search	6:00 News

KWAB—Tuesday Evening

5:00 Date game	9:00 H'w'd palace
6:10 Here-there	10:00 News-wthr
6:30 Daktari	10:30 Mannix
7:30 R. Skelton	11:30 Riverboat
8:30 Morn world	12:30 Sign off

KWAB—Wednesday Evening

5:00 Newlywed	8:30 2nd hun yrs
6:30 Hogan	9:00 Custer
7:00 Bewitched	10:00 News-wthr
7:30 Hillbillies	10:30 Movie
8:00 G. Acres	12:30 Sign off

WFAA DALLAS Scat 3

WFAA—Mon. Thru Fri. Daytime

6:00 OP Lift	1:00 Newlywed
6:30 M. Cox	1:30 Dream girl
6:55 News	1:55 News
7:00 L&Hardy	2:00 Hospital
7:30 Pep'mint	2:30 Shadows
8:25 Doctor	3:00 Dating
8:30 Early show	3:30 Mom-in-law
10:25 News	4:00 Temptation
10:30 Fam game	4:30 Sumpn else
11:00 Talking	5:30 News
11:30 Donna Reed	6:00 News-wthr
12:00 Fugitive	

WFAA—Tuesday Evening

6:30 Gorillas	12:00 News
7:30 Invaders	12:10 L&Hardy
8:30 N.Y.P.D.	12:40 house call
9:00 H'w'd palace	12:43 FBI
10:00 News	12:44 Prayer
10:30 Joey Bishop	12:45 Sign-off

WFAA—Wednesday Evening

6:30 Custer	12:00 News
7:30 2ndghun yrs	12:10 L&Hardy
8:00 Movie	12:40 House call
10:00 News	12:43 FBI
10:30 NFL West	12:44 Prayer
11:00 Joey Bishop	12:45 sign off

KTVT FT. WORTH Scat 4

KTVT—Mon. Thru Fri. Daytime

6:45 Meditations	12:30 Romper room
6:50 News	1:00 Hollywood
7:00 Theatre	2:30 Hon'mooners
8:30 Pat Boone	3:00 Capt. Zero
10:00 Per. Match	3:30 Popeye
10:30 J. LaLanne	4:00 M. Mouse
11:00 Hallmark	4:30 Flintstones
11:10 News	5:00 Munsters
11:30 Cartoons	5:30 Twilight zone
12:00 Sea Hunt	

KTVT—Tuesday Evening

6:00 Rifleman	10:1 Movie
6:30 Cheyenne	11:00 Movie
7:30 P. Mason	12:30 News
8:30 Hitchcock	12:40 Meditations
9:00 Movie	12:45 Sign off
10:00 News	

KTVT—Wednesday Evening

6:00 Rifleman	10:15 Movie
6:30 Cheyenne	11:00 Movie
7:30 P. Mason	12:30 Outdoors
8:30 Honey West	12:35 News
9:00 Movie	12:45 Meditations
10:00 News	12:50 Sign off

KLBK LUBBOCK Ch. 13—Scat 6

KLBK—Mon. Thru Fri. Daytime

5:55 Sign on	11:30 Search
6:00 Semester	11:45 Guid. light
6:30 Farm news	12:00 News
7:00 Weather	12:30 World Turns
7:05 News	1:00 Many Splend'
7:30 Morn show	1:30 H'party
8:00 Capt. Kanga	2:00 Hospital
9:00 C. Camera	2:30 Edge night
9:30 Hillbillies	3:00 Sec. storm
10:00 Andy	3:30 Hollywood
10:30 D. van Dyke	4:00 Fugitive
11:00 Love life	5:30 News
11:25 News	6:00 News

KLBK—Tuesday Evening

5:00 Dating G. N	8:30 Morn world
6:00 News w'thr	9:00 H'w'd palace
6:20 Sports	10:00 News-w'thr
6:30 Daktari	10:30 Mannix
7:30 R. Skelton	11:30 Riverboat

KLBK—Wednesday Evening

5:00 Newly-wed g.	8:00 2nd hun yrs
6:30 Hogan	9:00 Custer
7:00 Bewitched	10:00 News-w'thr
7:30 Hillbillies	10:30 Movie
8:00 G Acres	

A NEW FLOOR for only $28.80*
*(A New Bathroom Floor Costs Only $16.30)

FREE DEMONSTRATION
FLECTO SEAMLESS™
Plastic Flooring System
A Permanent Floor . . . PAINT IT ON! Flecto Seamless(TM) is a new permanent flooring system that paints on right over any floor! No expensive installation costs . . . Flecto Seamless(TM) is a colorful combination of random-shaped flakes laminated between layers of plastic and any housewife can do it without closing down the room! Flecto Seamless(TM) can be applied over almost any surface inside or outside, including linoleum, wood, concrete and resilient tile. You can quickly and easily add lasting beauty that never needs waxing to your kitchen, bathroom, hallways, patio, terrace — any floor or table top!
See a free demonstration of this new flooring system at:
CLARK LUMBER CO.
1706 25th St. HI 3-6347

PRICES REDUCED

1960 B-100, V-8, Major Overhaul, Was $595, Now	$495
1965 DODGE D-100 ½ Ton, Was $1195, Now	$995
1962 INTERNATIONAL C-110 Pickup 4 Speed, V-8, Was $825, Now	$675
1961 GMC V-6, 4 Speed Was $550, Now	$495
1962 INTERNATIONAL C-100 ½ Ton Pickup, Was $795, Now	$695
1963 SCOUT 4x4 Pickup, Front End Winch, Front Tow Bar	$995
1958 FORD F-600 Dump Truck	$475

SNYDER TRUCK & TRACTOR CO.
E. Highway Ph. HI 3-9346

Coast-to-Coast NEWSPAPERS SELL THE MOST!

"WHERE YOU ALWAYS BUY THE BEST FOR LESS"

GIBSON'S DISCOUNT CENTER

CONVENIENTLY LOCATED — NEAR YOU

Big Spring Hwy. Open 9 A.M. to 9 P.M. Closed Sunday

GO GO COMB

19c Value

9c

HINGED BATH

SOAP BOX

25c Value

9c

SCHICK or PERSONNNA

Super Stainless Steel

Double Edge

RAZOR BLADES

5 Pack 79c Value

39c

SWISH

NAIL POLISH REMOVER

By Helen Neushafer

20c Value

7c

BARBASOL SHAVE CREAM

6 Oz.

79c Value

17c

MELROSE HAND LOTION

69c Value

9c

FOAM FILLED

BED PILLOW

18x25

73c

PRESTIGE

CARPET RUG

15x27

44c

FOOTBALL

Regulation Size

No. 33R Leak Pruf

End Stripes

Plastic Lacing

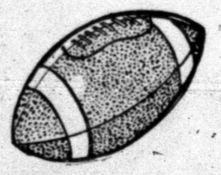

$1.57

CHATTER PHONE

FISHER-PRICE CHATTER TELEPHONE.

Unbreakable Plastic Receiver

Sturdy Wood and Plastic Base

$1.44

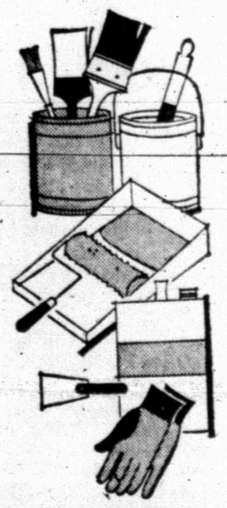

BEST WHITE

HOUSE PAINT

$6.95 Value

$3.68

PER GALLON

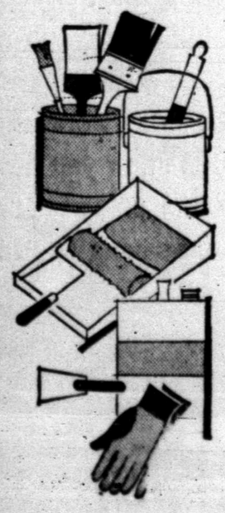

VINYL

WALL PAINT

Choose From 10 Decorator

$4.95 Value

$2.26

SOFTEX

BATHROOM TISSUE

Package of 4

33c

48 Feet

VENETIAN BLIND CORD

36c

ONE GALLON

PAINT THINNER

$1.50 VALUE . . . . . .

69c

REDS SAY U.S. PILOT CAPTUURED — Caption with this picture radioed by the North Vietnamese news agency from Hanoi and received in Warsaw says it shows the capture of a U.S. pilot on Truc Bach lake in Hanoi Oct. 26. (AP Wirephoto)

Terror Ends For Captive Bride

CLEVELAND, Ohio (AP) — "I was in heaven—on my honeymoon, then all hell broke loose with this nut," said Charles Caldwell after 44 hours of terror ended with the shooting of his bride and her rejected suitor's suicide.

Lida Caldwell, 19, was taken at gunpoint from the young couple's apartment a few hours after the wedding Saturday. Robert Batch, 23, a former mental patient she dated until about a month ago, shot and wounded her 18-year-old husband as the couple arrived home from Detroit where they were married.

Batch then took the dark-haired, brown-eyed girl to his third-floor attic apartment in suburban University Heights, holding the bride and police at bay until Monday afternoon.

Batch, quoted by his mother as saying, "There was no reason to go on living," shot Mrs. Caldwell in the chest and turned the gun on himself.

"My darling, My darling," moaned the dying Batch as police stormed into the apartment to find him draped across his young captive.

"Get me out of here," begged Mrs. Caldwell as she was carried to an ambulance.

The bullet pierced her chesh and came out her back. After surgery at Doctor's Hospital, she remained in satisfactory condition today.

Batch was pronounced dead at the same hospital from a bullet wound in his heart.

Four miles away in St. Vincent Charity Hospital, her husband, a short order cook, also in satisfactory condition, is recovering from face wounds.

"I hope I can see her soon," Caldwell said from his hospital bed, adding that "this past couple of days has been hell.. but now I'm in heaven again."

The dramatic siege at Batch's apartment began when detectives, searching for Mrs. Caldwell, went there Sunday morning.

The officers found Mrs. Caldwell in the kitchen. Standing nearby with a pistol was Batch. He ordered the detectives to leave, saying he would kill her and himself if they didn't.

In the next 27 hours he let police and others enter the apartment at various times. But he wielded his pistol constantly, usually keeping it pointed at the girl's head.

On Monday Batch's mother, Martha Smith, 50, talked to her son from outside the apartment door just before he made his final decision, pleading with him to release Mrs. Caldwell and give himself up. She had flown here from her home in Johnstown, Pa., on an airplane chartered by the Cleveland Plain Dealer.

The distraught Batch ignored his mother's pleas as well as those from police and Roman Catholic priests who gathered earlier at the scene. Often he refused to even talk.

STARTS TOUR — Mrs. John F. Kennedy pauses for a picture prior to boarding plane in New York for Paris, Rome, and Southeast Aria. Trip will last 18 days. (AP Wirephoto)

New Radar Unit Stolen From Police

DAYTON, Tenn. (AP) — Dayton Police Chief Bill Tennyson was preparing to put the town's new radar unit in operation Monday to check the speed of cars driving through a dangerous intersection.

He went to the trunk of a patrol car to get the $1,200 unit and found it had been stolen.

ED BLOCKER
Electrician
Appliance Repairman
Washer — Dryer
Refrigerator
Ranges — Dishwasher, Etc.
PHONE HI 3-7578
Snyder, Texas

Soviets Launching At Furious Pace

MOSCOW (AP) — The Soviet Union may not send up a manned spaceship for its 50th anniversary, but it keeps launching unmanned Sputniks at a furious pace. Cosmos 189, a new capsule, is whirling in orbit today.

Soviet scientists disclosed that the unmanned spaceship was sent into space Monday while another Sputnik rocketed up to dock automatically with another unmanned vehicle.

Soviet newspapers hailed the docking as a space first and Moscow newspapers proclaimed "Russians ahead again." But Dr. Edward C. Welsh, the White House's principal space adviser, said the United States has long had the capacity for an unmanned docking but did not bother to use it because of Gemini successes with astronauts at the controls.

Cosmos 189 raised to six the number of unmanned Sputniks put into orbit in six days, an unusual flurry of Soviet space activity on the eve of celebrations of the Bolshevik revolution. There has been speculation the Russians would send up a new manned spaceship for the anniversary.

Tass, the official Soviet news agency, said Cosmos 189 was functionning normally, circling the earth every 95.7 minutes with 332 miles the maximum height of its orbit. No specific mission was announced for the craft, but the Soviets said it was "designed to continue space research."

Cosmos 186 and 188, which joined and then separated on command from computers 3½ hours later, apparently continue to circle the earth, but there was no indication if they would carry out further joint maneuvers. The docking Monday was a test for systems used in building stations in space, the Soviet announcement said.

It also seemed like an obvious preparation for what the Soviet space program wants to do next—form a space platform by joining together manned craft in orbit. But the new unmanned testing suggested a cautious attitude before cosmonauts are risked in space again. Spaceman Vladimir M. Komarov's death last April is believed by some observers to have occurred in connection with an attempted linkup.

Georgi Petrov, director of the Space Exploration Institute of the Soviet Academy of Sciences, called the unmanned link-up "of greater importance than the American experiment in manual docking of the space vehicle Gemini on the body of the carrier rocket."

He claimed it was technically more advanced than the American experiments and more economical from the point of view of the weight involved.

Crop, Stock Prices Down

WASHINGTON (AP) — The farm harvest season moved into its final weeks with prices of crops and livestock combined running six per cent below a year ago.

An Agriculture Department report showed Monday that prices marked their third consecutive month of decline under the impact of record production. The decrease between mid-September and mid-October was one-third of one per cent.

Lower prices for cattle, hogs and eggs were primarily responsible for the decrease. Partly offsetting were price increases for cotton, milk, wheat, rice, dry beans and some fruits.

The department said farm prices in mid-October reflected 73 per cent of the old parity goal of federal farm programs, the same as a month earlier but considerably below the year-earlier level of 79 per cent.

But taking government payments into account, the department said returns reflected 78 per cent of what it calls an adjusted parity ratio.

This compared with 79 per cent a month earlier and 85 per cent a year ago.

Gulf Gives $100,000 To Art Museum

CORPUS CHRISTI, Tex. (AP) —A gift of $100,000 toward a new $1 million art museum in Corpus Christi has been received from the Gulf Oil Foundation.

Edwin Singer, chairman of the museum's fund drive, says the museum, to be known as the Art Museum of South Texas will serve 24 South Texas counties with an Artmobile. The sponsors also plan an active program of cultural exchange with artists, students and museums in Northern Mexico.

Oswald's Ex-Widow Files Suit

DALLAS (AP)—The U.S. government has been sued for $500,000 by Mrs. Marina N. Oswald Porter, the widow of the man named by the Warren Commission as the assassin of President John F. Kennedy.

Mrs. Porter, in a action field in U.S. district court here, asks the $500,000 as compensation for the government's seizure of Oswald's presonal effects.

She listed more than 300 items, ranging from hunting knifes to shirts and sweaters, as having belonged to Oswald at the time of his death. The petition stated "The U.S. attorney general has taken all right, title and interest in these items."

The government confiscated virtually all of Oswald's personal effects after he was killed. They were to be stored in the National Archives, according to a special law passed to that effect.

Oswald was arrested and charged with murder after the president was shot and killed in Dallas Nov. 22, 1963. Two days later night club operator Jack Ruby shot and killed Oswald in the Dallas city jail. Ruby later died of cancer.

Mrs. Porter, who married Kenneth Jess Porter in 1965, said in her suit that she is the owner and community administratrix of all the property listed.

Some Areas Need Rain

AUSTIN (AP)—The U.S. Department of Agriculture says that much of Central Texas appears to have enough moisture going into winter but, despite rains last week, both East Texas and the Plains need more rain.

The department, in its weekly crop and weather report Monday, said the state's sorghum grain harvest "made a sizeable gain" last week before the rains came. It is about 86 per cent complete, compared to 92 per cent a year ago.

Low temperatures caused some leaves to fall from cotton plants in the High Plains. Planting of winter wheat and oats was on schedule.

Texas' cotton harvest reached 42 percent completion, but some fields in the southern Low Plains were damaged by insects.

In the Lower Rio Grande Valley, shipments of peppers, tomatoes and cucumbers are expected to be 'very light and almost negligible because of damage from Hurricane Beulah," the department said.

Some fields are still wet from Beulah's rains. Citrus moved in light volume with early oranges and grapefruit harvested.

Orange Cross Means No Trick Or Treat

EUGENE, Ore. (AP) — This western Oregon City and a neighboring town, Springfield, seemed to have solved the problem of what to do about persons who are unable to come to the door when trick or treaters ring the bell.

For 21 years invalids, elderly persons and lumber mill workers who sleep in the evenings have put orange and black maltese crosses in their windows.

A publicity campaign in the area's schools has taught children that the cross means: "Please, no trick or treat."

The idea was thought up by the late J. S. Pruett, a professor at the University of Oregon.

Trick Or Treaters A Night Early

GRANTS PASS, Ore. (AP) — For generations kids in this southern Oregon town have trick or treated a night early.

Residents who do not dispense treats the night before Halloween can expect to be tricked on Halloween night.

"That's just the way we've always done it," a resident explained when asked about the custom.

WAYNE BOREN CLYDE HALL
Snyder Insurance Agency
COMPLETE
INSURANCE
SERVICE
P. O. Box 530 Snyder, Texas
1820 26th. Street Phone HI 3-3163

PLACED ON STRETCHER AFTER BANK HOLDUP — Man is placed on stretcher in front of Northlake, Ill., Bank near Chicago after a holdup. Bandits, leaving bank, ran into police and in ensuing gunfire, two policemen were killed and one man — accused of being a bandit — was wounded. (AP Wirephoto)

Feather Printing
for all your printing needs
Phone HI 3-6331
2107 25th. Street

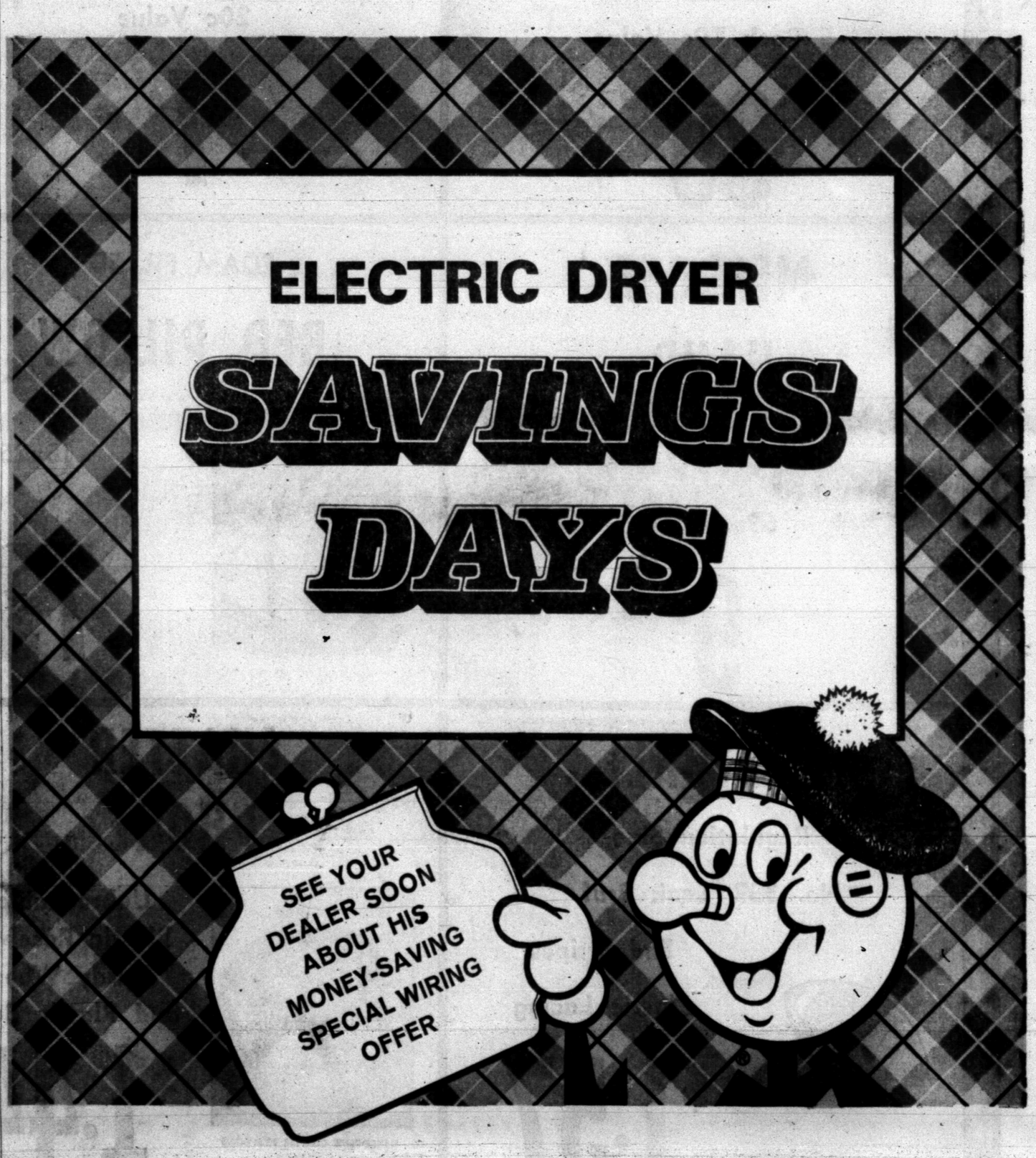

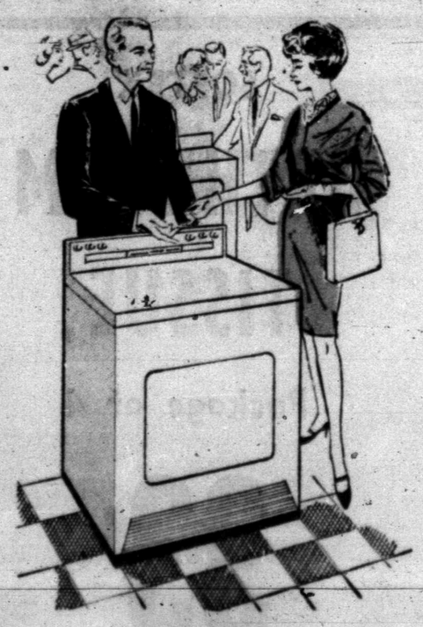

Your dealer can save you money now with his special wiring offer on a flameless electric dryer. And that's only part of your savings when you buy electric. You save on initial cost (up to $40 less). You save on maintenance because an electric dryer has fewer parts. And, of course, you save washday work and weather worries. See your dealer soon. Let him show you how clean, flameless electricity dries clothes better for only about a nickel a load. And get the details of his money-saving special wiring offer that makes a good buy even better!

TEXAS ELECTRIC SERVICE COMPANY