MICROFLEX
P.O. BOX 45436
DALLAS, TX. 75245

Commissioners approve $13 million budget year

County commissioners voted Monday afternoon to adopt a slightly reduced $13 million operating estimate for 1985.

The approving vote came after a 1:30 p.m. public hearing — a session which prompted no appearances or comments from local taxpayers.

Court members noted a $8,000 to $10,000 "cut" in the current spending estimate of $13,052,172 would enable the court to retain the same tax rate as used for 1984 — a step they indicated they would complete.

The 1984 budget year includes an operating estimate of $13,527,169 — a figure the county managed to undercut for the coming 12-month period.

They indicated they would likely set the 1985 tax rate next Monday and that this rate would be retained at approximately 15½ cents per $100 valuation. The exact tax rate figure is .1558.

The new budget includes a 6 percent pay increase for county employees.

The 1985 operating year will see the county eliminate all of its outstanding debt amounts. During the year, the county will make a $679,000 payment to retire the bond amount which financed expanded facilities at Cogdell Memorial Hospital.

Of the proposed $13 million budget, it is estimated the county will require some $3.8 million in ad valorem tax monies.

County budget funds which require ad valorem taxes — those generated by taxing Scurry County oil and mineral values and real estate — include:

—$2.1 million to the general fund, which in-part finances the general operation of the county courthouse and other related county facilities.

—$670,000 toward the final bonded indebtedness payment related to the hospital expansion.

—$500,000 to supplement the operation of Cogdell Memorial Hospital.

—$453,000 to the road and bridge fund, which in-part finances the operation of the four county precincts and maintenance work related to county roads and bridges.

—$52,000 for the operation of the Board of Community Development, the entity created to "advertise and promote" Scurry County.

The Snyder Daily News

Vol. 37 No. 90 | Snyder, Texas (79549) | 12 Pages 20 Cents

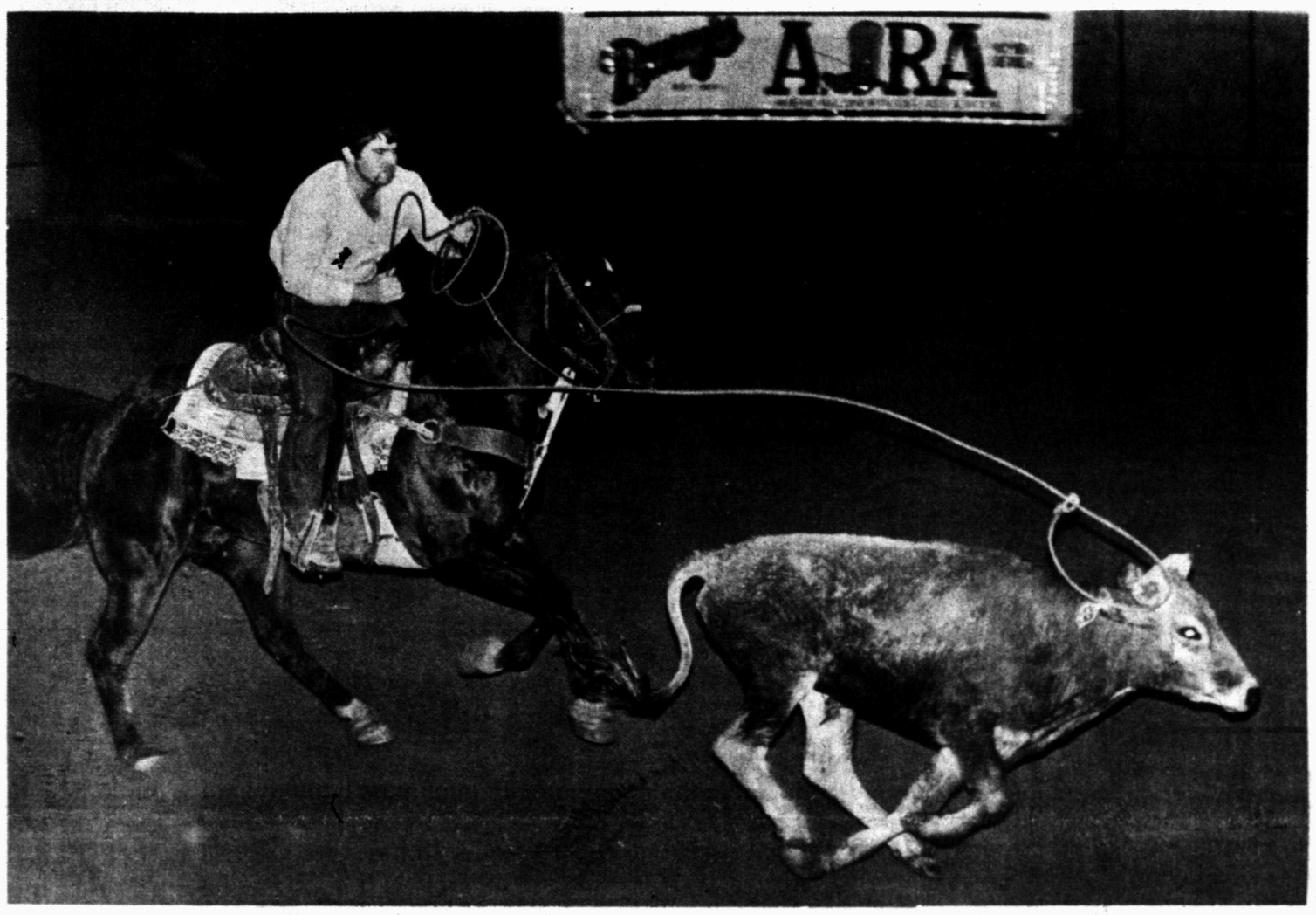

TEAM ROPING – Kevin Miller's loop comes up just short during the team roping finals of the AJRA National Finals Rodeo, being held here. The rodeo continues through Saturday with nightly performances. See story, this page. (SDN Staff Photo by Bill McClellan)

Roping begins AJRA

Team roping finals were the first event to begin — and to conclude — at the American Junior Rodeo Association National Finals Rodeo, which began here Monday.

The week-long rodeo begins nightly performances this evening at 8 o'clock in Scurry County Coliseum.

George Harlan, top money winner in the 13-15 age division, won Monday's short-go, teaming with Lari Dee Guy for a 14.54. Guy placed second in the season's final standings. Shawn McMullan and Corey Ross were second in the short-go or finals with a time of 16.10.

It was Tom Self and Tom Emmons who took the average with a total time of 20.13 on two head. Bobby Flores and Rusty Young timed in at 21.88 for second.

Corey Priest and Jim Smith dominated the 16-19 age group, though Paul Rush finished well ahead as the season's top money winner with $3,161.40. Priest and Smith won the average with a 16.31 on two head, and the short go with an 11.61. Smith was second in the overall money stan-

See AJRA, page 11

Tabled until Aug. 27...

College energy options pondered

The options of accepting or postponing energy grant monies to improve utility efficiency at Western Texas College produced considerable discussion Monday at the August meeting of the WTC board of trustees.

The board tabled action regarding the energy grant and a second plan to secure meters to measure areas of high electrical use on campus. Both will be considered again at a special meeting Aug. 27.

Trustees are undecided about proceeding with the energy grant since approved funds were considerably less than anticipated. Of an original request for $418,000, only $252,000 was approved.

In order to be eligible for any grant funds, college officials had to indicate acceptance of the smaller sum. They still have the option of refusing the entire grant, however.

An energy study of the WTC campus produced recommendations for such equipment additions as a new chiller, cooling tower, condenser water pump, big variable speed water pumps as well as smaller variable water pumps and modulators under each building.

As a cost-saving measure, the board has discussed installing just one large variable speed pump without the additional smaller variable speed pumps under each building.

Other options include approving the grant as okayed or proceeding forward with only part of the original proposal; proceeding with the entire project and making up the difference with local funds; or scrapping the present project to re-apply for a grant next year. This option would necessitate updating the energy study, however.

Trustees also discussed the possibility of accepting the grant as presently okayed but postponing the installation of the large variable speed pump.

The consensus was that more

See ENERGY, page 11

Christian school to close

After three years Agape Christian Fellowship has decided to discontinue its Snyder Christian School for one year while the situation is re-evaluated, the Rev. Don Gibson, new church pastor, said.

"It was a joint community decision," he said. "And was reached about two weeks ago."

Snyder Christian School had been using the Accelerated Christian Education (ACE) curriculum, but Gibson explained that some members of the congregation who are also professional educators were concerned that that program was "not liv-

See CLOSE, page 11

The SDN Column

By Roy McQueen

The feller on Deep Creek says, "A good vacation makes you feel like going back to work and poor enough to have to."

We might have been many things–but the medical profession would never have to worry about our intruding into their territory.

Just the thought of needles and bandages literally makes our hands hurt. We've shot many a picture of wrecks and oilfield accidents, and we make it just fine. However, see that same person after he's been treated and in the hospital–and we become the number one chicken.

We're getting better at visiting the hospital. We're especially good at leaving the room to go and get refreshments.

The return of a patient's appetite is said to be a sure sign of improvement. In the case of our roommate, there is even a better signal of improvement.

In less than 12 hours the appetite was back to normal. We were sent out for a giant hamburger and nachos. Not only was it a good sign, we got to leave the hospital for over an hour.

After dismissal we inquired if she was ready to head home. "Are you kidding? We've got to stop by the mall."

Any woman ready to go shopping is fully recovered.

There's a fellow we know who owes the federal government so much money, the feds don't know whether to put him in jail or recognize him as a foreign power.

It sounds like a case of reverse discrimination to us. For years, the educationally deprived have filed suit asking for this, that and the other.

Up in Canada, regulators there are exempting the functionally illiterate from paying charges on telephone calls for directory assistance.

Seems strange to penalize a guy for learning to read. We wonder how the phone company is going to verify who's illiterate.

Pleas finalized by court

Six local felony cases have been closed following guilty pleas and subsequent plea bargain agreements in local 132nd District Court.

Among those pleading were 43-year-old Elroy McBride of Austin and 17-year-old Jacob Frank Smith of 2005 Ave. L. Both were indicted Aug. 6 on charges of unauthorized use of a motor vehicle and burglary with intent to commit theft.

They were charged in connection with the July 22 theft of a pickup owned by J.C. Herrera of Snyder and the July 21 burglary of the Mrs. Baird's Bakery

See PLEAS, page 11

City-county contract placed on week's hiatus

County officials Monday afternoon decided to postpone until next week action related to an intergovernmental contract for services with the City of Snyder.

A possible snag in implementing one portion of the agreement was noted Monday morning by County Tax Assessor-Collector Eloise Morgan.

The contract would bind the county to collect the city's taxes for this coming tax year. But, Morgan noted that a lack of disc space on the county's computer system may prohibit this.

The court had asked her to determine how much extra space would be needed and how much space was available.

The indication Monday afternoon was that gathering this information would likely take until later in the week.

Faced with this information, the court opted to postpone approval of the contract until its next regular meeting Monday.

The Snyder city council approved the provisions in the intergovernmental contract Aug. 6.

It basically outlines a legal agreement related to all the services now shared by the city and county.

The basic change involves the county's assumption of the city's tax collection services. In addition, the county has agreed to accept all city prisoners in the Scurry County Jail — eliminating the need for the city's 24-hour holding facility located at the police department building.

As part of the agreement, the city has also agreed to allow county sheriff's office personnel access to its computer system and law enforcement programs.

The document as proposed has the county paying a yearly fee of $100,000 for such services as fire protection, its share of the ambulance operation, use of the city landfill and out-of-city trash dumpster pickups.

The county would then offer in return the collection of taxes and the use of the jail facility — in addition to other broader "services" such as the county coliseum, library and maintenance of local parks.

Tuesday

Aug. 14 1984

Ask Us

Q. — What don't they have cheerleaders and twirlers at the junior high?

A. — Since the junior high does not have a marching band, twirlers have not been considered since the middle 70s. As for cheerleaders, Principal James Stehley said several reasons contributed to their being discontinued. These include the individual expense to the girls for uniforms and accessories; the problems associated with out-of-county travel for junior high-age girls; plus the advent of an expanded girl's athletic program at the junior high level — causing some of the top girl athletes to choose between the two.

In Brief

Storm strikes

McALLEN, Texas (AP) — A tornado spawned by a line of showers and thunderstorms hit several buildings in this far South Texas community, but no injuries were reported, authorities say.

The twister, which touched down at 6:50 p.m. Monday within the city limits, destroyed one building in which two people were seeking refuge from the storm. But both received only minor scratches, police said.

A policeman reported the first sighting of the twister near an airport. The tornado also tore the roof off another structure and partially damaged a second building's roof.

Local

Lake fire

Extensive damage was reported to the interior of the Lake Thomas Lodge in southwest Scurry County following a fire before dawn Tuesday.

Snyder firemen were called to the combination store-restaurant on the south end of the Lake Thomas Dam at 4:42 a.m. Firefighters report the blaze apparently started in the kitchen area. Heavy damage was noted to that part of the building with heat and smoke damage reported throughout the structure.

Owner of the business is George Kirkpatrick of Snyder.

Fire officials report the cause is unknown and investigation of the incident is continuing.

Trial here

A felony DWI trial has entered its second day Tuesday with testimony for the defense beginning at 10:30 a.m. Mike Morris of 1111 14th St., age 31, has pleaded not guilty to the charge.

The jury trial in 132nd District Court trial opened shortly after noon Monday. Court officials expected the case to be given to the jury Tuesday afternoon.

Weather

Snyder Temperatures: High Monday, 89 degrees; low, 65 degrees; reading at 7 a.m. Tuesday, 65 degrees; no precipitation; total precipitation for 1984 to date, 5.80 inches.

Area Forecast: Tonight, partly cloudy with isolated thunderstorms. Rain probability less than 20 percent. And low upper 60s. Wind south less than 10 mph. Wednesday, partly cloudy with high lower 90s. Wind south to southeast 5 to 10 mph.

Texas prisons...

Reasons cited for violence

TENNESSEE COLONY, Texas (AP) — Some officials and inmates of the Texas Department of Corrections' Coffield Unit blame a surge in prison violence on racial tensions, lack of guard staff and the ease of getting material for knives, but others attribute it to sexual frustration.

Last month, a guard was almost killed, two others were attacked and 11 inmates stabbed, prison officials say. A search of half the prison later turned up 489 handmade weapons.

Warden Jack Garner says one problem with Coffield is its design, which resembles a crumpled wagon wheel. While other TDC units allow one guard to monitor an entire hallway, Coffield's design requires more guards and it takes months to learn the layout well.

Those problems can foster too much privacy, officials say, giving prisoners the opportunity to make weapons or battle among themselves.

The metal that's required by the prison's major industries can easily be converted into knives, Garner said. And even a shard of porcelain can be sharpened into a sharp edge.

As a result, Garner said, there's an arms race behind bars.

One inmate makes a knife and another sees it and decides, "'I'll make me my own knife.' We couldn't protect them," Garner told the Houston Post.

Another problem is deciding the prison's mission: Prison guard Major A.D. Caskey says the public must decide if Coffield and the other TDC prison units should be warehouses for criminals or places where inmates are rehabilitated.

Either way, it will take more money and staff, he said, but "society just wants to forget."

There has been some progress, Garner says, and the confiscation of knives and an additional 100 officers have helped.

"Things are more comfortable than they were three months ago," said Garner, who believes morale is better now among guards and inmates. The warden said the addition of more senior officers also has helped.

"If there are not enough people to talk to them (inmates) about their problems, they'll solve the problems themselves," Garner said.

Until recently, the public was not aware of the amount of violence behind prison bars, the warden said.

"We didn't report all the stuff," he said. "It looks like we are having a stabbing everyday somewhere — and we are — but it's nothing new."

For years, the Texas prisons used a building tender system in which trusted convicts were used to control other inmates. Officials halted that system after it was abused in some places, leaving a transition problem.

Garner noted that inmates "don't change overnight. When for so long they're told when to get up, to go eat, to go to work, they keep doing it a while before they realize: 'We don't have to do this.' And it's going to take a while before they figure out they don't have control — we have control."

A number of inmates gave their views in interviews with the Post.

Jose Nava, an 18-year-old in prison on manslaughter conviction, said he stabbed another inmate to protect himself.

The stabbing victim tried to collect money for protection, Nava said.

"He just thought I was young and he'd take advantage," said Nava.

Another inmate, William Leftwich, wants to be placed in protective custody, a special area of cells for inmates who likely would be victimized by stronger inmates.

Leftwich, who is small and doesn't have a weapon, said Coffield needs "enough security bossmen who know what's going on and can handle the situation.

Berry's World

© 1984 by NEA, Inc

"Don't worry, son! Someday all this WON'T be yours. We're closing up and moving to a country where labor is dirt cheap."

TRAVIS FLOWERS
1906 37th
573-9379

Astro-Graph

By Bernice Bede Osol

Your Birthday

Aug. 15, 1984

This coming year you will have opportunity to expand your circle of friends and acquaintances. New pals will be made in areas where you share a common interest.

LEO (July 23-Aug. 22) Try to keep your social calendar open today. There's a possibility a fun, spur-of-the-moment, event may cause you to want to alter your plans. The areas in which you'll be the luckiest in the year ahead are revealed in your Astro-Graph predictions for the coming year. To get yours, mail $1 to Astro-Graph, Box 489, Radio City Station, N.Y. 10019. Be sure to state your zodiac sign.

VIRGO (Aug. 23-Sept. 22) Benefits could come today through family contacts or relatives. What transpires will be of a material or financial nature.

LIBRA (Sept. 23-Oct. 23) Your judgment is good today, but your initial appraisal of matters might be slightly off target. Take a hard second look.

SCORPIO (Oct. 24-Nov. 22) In matters which are financially meaningful to you today, use your own judgment rather than relying on the advice or suggestions of well-meaning friends.

SAGITTARIUS (Nov. 23-Dec. 21) Take advantage of any opportunities that come your way today through your social contacts. Their offers may be withdrawn if you hesitate.

CAPRICORN (Dec. 22-Jan. 19) Your best ideas will cbme to you get off alone in quiet surroundings. Your own home may offer the best sanctuary.

AQUARIUS (Jan. 20-Feb. 19) If you are planning something social today, it will prove wise not to incluce persons who do not get along too well with one another.

PISCES (Feb. 20-March 20) This is one of those unusual days where you may be extremely lucky in material ways, but have problems maintaining harmony in your valued relationships.

ARIES (March 21-April 19) Even though your methods will appear a trifle unusual to others today, you will produce desirable results in situations which get off on the wrong foot.

TAURUS (April 20-May 20) There's a chance you'll be involved in an enterprise today which won't be conducted along conventional lines, yet you'll know exactly what you're doing.

GEMINI (May 21-June 20) Unusual benefits may be derived today through a partnership arrangement with a person with whom you don't normally deal. You'll be in harmony.

CANCER (June 21-July 22) Setbacks tend to arouse your ingenuity today, especially in critical career situations. When pressed, you'll come up with the right answers.

CLYDE HALL, JR.
SNYDER INSURANCE AGENCY
"Insurance for your Every Need"
915/573-3163
1820 26th St.

Dr. Lamb

Lawrence E. Lamb, M.D.

Don't experiment with medication

By Lawrence Lamb, M.D.

DEAR DR. LAMB — I would like to know if I can stop taking medicine for epilepsy. I have had epilepsy for more than 40 years. The first doctor I saw told me there was a chance I might outgrow it. For more than five years, I took one capsule of Dilantin in the morning and two at night. Then I had some seizures, always at night, usually after a long trip or loss of sleep.

My doctor increased my medicine to two capsules in the morning and two at bedtime. This worked for 10 years and I have had no seizures.

But I feel exhausted all the time, despite having more than 10 hours of sleep. So I thought if I have outgrown it, the only way I could find out was to stop the medicine. My present doctor says no. I'm 78, and if I have not outgrown epilepsy by now, I never will.

My doctors says no, because I drive a car. But I could let my wife drive while I stop the medication. If it proves I can't do without medication, couldn't I just start it again? I would like so much to feel rested and not dopey. What is your thought?

DEAR READER — It would be unwise to change or stop your medication without your doctor's approval and supervision, but I am sympathetic to the idea. Some studies suggest that about half of the epileptics who have been seizure-free for years and who had few seizures before taking medications may gradually taper off medicine during a three- to six-month period. An abnormal EEG (brain wave) does not mean a person can't discontinue medication.

If your doctor does decide to let you try the tapering-off method, it is quite important that you not drive and that you avoid any situation wherein a seizure might expose you or others to significant danger. It has been so long since you have had a seizure that you probably don't take those precautions now.

You will want to read The Health Letter 10-8, Epilepsy: You Can Have It Too, which I am sending you. It puts epilepsy into proper perspective. Others who want this issue can send 75 cents with a long, stamped, self-addressed envelope for it to me in care of this newspaper, P.O. Box 1551, Radio City Station, New York, NY 10019.

DEAR DR. LAMB — I keep reading how important it is for women to have plenty of calcium to prevent bone-softening or porous bones. None of the articles said specifically what type of calcium supplement to take until one said definitely not to take bone meal and dolomite because of its lead content, but to take calcium carbonate.

Unfortunately, I've been taking bone meal and dolomite for a few years. Is it really so bad for me that I should switch? I do not feel bad after taking it. I do not care a lot for dairy products, so I feel I need a supplement.

DEAR READER — It is better to switch than fight. Bone meal may contain lead, because the animals that are used have grazed on lands that have become contaminated with lead. The lead is stored in their bones. You won't feel anything when you take it: The bad results, if they occur, develop after a long period of accumulation of lead, causing lead poisoning.

Dolomite is a salt of calcium and magnesium carbonate, but it may contain lead, arsenic, mercury and other potentially hazardous metals. These are from dolomite formations, and ordinary calcium carbonate does not present this problem.

Calcium carbonate (as from oyster shells) is fine. An example is Os-Cal 500. Each tablet provides 500 mg. of calcium. Or you can take calcium gluconate or calcium lactate. Let your doctor help you choose the right preparation. There is also more to preventing porous bones than just taking calcium.

(NEWSPAPER ENTERPRISE ASSN.)

At Wit's End

by Erma Bombeck

Reprinted by Request

It's been coming for a long time, but I didn't put my finger on the problem until the other night.

Every time a news story breaks, I find myself knowing more about it than I care to know. If it's a Washington scandal, I see the "scandalee" on television, in the newspaper, in magazines, authoring a paperback book, on radio talk shows, on a poster and a few weeks later on "Hollywood Squares."

The other night as I watched two TV reporters interviewing one another, it hit me. We don't have enough major news stories to go around.

Suppose it's a slow news day and a congressman is suspected of paying $130,000 a year to a secretary who couldn't find her office.

We get to see the congressman with his head in an attache case hiding from the cameras, lurking behind the blinds of his apartment and shouting obscenities to the press as he runs to the elevator. After I have seen his mother, his birthplace and the typewriter that was never unpacked in the office, we are treated to an interview with a psychiatrist who explains mid-life behavior, an interview with the head of the secretaries' association, plus a few tabloids that will examine the contents of the congressman's garbage.

The answer is simple. Those of you living ordinary, uneventful lives are just going to have to get off your apathy and start supplying news to fill the demand.

Heaven knows, Elizabeth Taylor, Tip O'Neill, Sandra O'Connor, Prince Charles, Princess Di, and John McEnroe have done their share. It's time for all of us to pitch in and bear our Media Burden.

The next time you feel like staying home and doing something uneventful, just think about the 1,769 daily newspapers in this country that are counting on you, the 1,013 television stations with 20 hours of time to fill every day, the thousands of radio stations that want to hear your questions, the hundreds of magazines and newsletters who need to know what you have never told anyone before and hunger for details of your life.

So don't just sit there ... do something.

COPYRIGHT 1984 NEWS GROUP CHICAGO, INC. NEWS AMERICA SYNDICATE

Candy Shoemaker gets scholarship

Candace Raelynn Shoemaker, daughter of Don and Diane McHaney of Hermleigh, has been awarded a top five percent scholarship to attend Midland College during the 1984 fall semester.

Awarded to high school seniors in the top five percent of their class, the scholarship pays for tuition, fees, books, and may be renewed for the spring semester.

The 1984 valedictorian of Hermleigh, Shoemaker was active in student government as senior class president, junior class vice-president, sophomore class secretary and treasurer and freshman representative.

Shoemaker's other activities included cheerleading, drama, and membership on the drill team, and basketball, tennis and track teams.

She was twice voted class favorite and homemaking attendant.

In the past two years, reported cases of diphtheria, measles, mumps, polio and rubella have reached all-time lows, according to the Health Insurance Association of America. The association says more than 95 percent of children entering school are protected by vaccines against major preventable diseases.

THE SNYDER DAILY NEWS

Published each Sunday morning and each evening, except Saturday, by Snyder Publishing Co. Inc., at Snyder, Texas 79549.

Entered as second class matter at the post office at Snyder, Texas, Publication Number USPS611-520.

SUBSCRIPTION RATES: By carrier in Snyder, $4.49 per month.

By mail in Scurry and adjoining counties, one year $34.25, balance of Texas and all other states, $50.45.

Roy McQueen, Publisher
Donny Brown, Managing Editor
MEMBER OF THE ASSOCIATED PRESS

The Associated Press is exclusively entitled to use for republication all news dispatches in this newspaper and also local news published for republication of special dispatches.

NOTICE OF PUBLIC HEARING ON TAX INCREASE

The SCURRY COUNTY JUNIOR COLLEGE DISTRICT Will hold a public hearing on a proposal to increase total tax revenues from properties on the tax roll in 1983 by 3.75 percent. Your individual taxes may increase at a greater or lesser rate, or even decrease, depending on the change in the taxable value of your property in relation to the change in taxable value of all other property.

The public hearing wll be held on August 21, 1984 at 5 p.m. Location: Board room, WTC campus.

FOR the proposal:
Roy A. Baze
William A. Jones
R.C. Patton
Robert H. Hargrove
Edwin Parks
Howard Sterling

AGAINST the proposal:
None

ABSENT and not voting:
William H. Wilson, Jr.

ATTENTION:
ANNUAL SUMMER DRAPERY CLEANING SPECIAL

There is a good reason why we have an annual Drapery Sale each year at this time. At the plant we employ a lot of skilled people in our Household Dept. and we run this discount sale on draperies to give these folks full employment. It's our chance to give your draperies the same attention to details and all at a 20% discount. If you want to get a head start on housecleaning, I can help you take the draperies down today or on my next call.

Call 573-3401

Art Roberts JOE GRAHAM CLEANERS

Community Calendar

TUESDAY

Patchwork Squares Extension Homemakers Club; Snyder Savings and Loan; 9:30 a.m.

Scurry County Legal Secretaries; noon.

Amitie Study Club; MAWC; 7 p.m.

Kiwaniannes; Las Palmas Restaurant; 7 p.m.

Scurry County Sheriff's Posse; Posse clubhouse; 7:30 p.m.

New Horizon Alcoholics Anonymous; Chapel of Roses, Ave. K and 13th St.; 8 p.m. For more information call 573-2101.

Al-Anon; Chapel of Roses, Ave. K and 13th St.; 8 p.m. For more information call 573-8325 or 573-2101.

THURSDAY

Weight Watchers of West Texas; basement of First Presbyterian Church; 6:30 p.m. New members welcome and should register at 6 p.m.

Diet and Discipline class, Ira Baptist Church; 7 p.m. Open to public. For more information call 573-6277, 573-2116 or 573-2123.

Snyder Coin Club; community room of the West Texas State Bank; 7:30 p.m.

Order of the Eastern Star; Masonic Hall; 8 p.m.

Al-Anon; for the family and friends of the alcoholic; 3100 37th St., Work Center Bldg; 8 p.m. For more information call 573-6458 or 573-2917.

Scurry County Alcoholics Anonymous; behind Humble Smith School, 3106 37th St.; 8 p.m. For more information call 573-0476 or 573-5337.

FRIDAY

Snyder Jaycee Women; Las Palmas Restaurant; noon; all women, age 18-35, are invited.

Duplicate Bridge Club; Snyder Country Club; 1:30 p.m.

Alcoholics Anonymous; Ave. K and 13th St., Chapel of Roses; 8 p.m. For more information call 573-2101.

Al-Anon; Chapel of Roses, Ave. K and 13th St.; 8 p.m. For more information call 573-8325 or 573-2101.

Narcotics Anonymous; Humble Smith School; 8 p.m. For more information call 573-5271.

Duplicate Bridge Club; Snyder Country Club; 1:30 p.m.

SATURDAY

Diamond M Museum, open from 1-4 p.m.

People Without Partners, 42 at Inadale Community Center, 6:30 p.m.

SUNDAY

Scurry County Museum, open from 1-4 p.m., WTC campus.

Diamond M Museum, open from 1-4 p.m.

Duplicate Bridge Club; Snyder Country Club; 1:30 p.m.

WEDDING SHOWER—Janie Watson, bride-elect of Kerry Gardner, was honored with a bridal shower Aug. 9 in the Ira Community Center. Pictured are Lucille Watson, the bride's mother, the honoree and Sandra Gardner, the groom's mother. The couple plan to be married on Aug. 17 in the Sylvester Baptist Church.

FIX-IT-FAST

Patching leaky walls

The main objective in patching a crack on the inside of a foundation wall is to prevent leakage of water through the crack. There are two ways to do it: with mortar, and with fiberglass. Mortar may be eventually displaced with water pressure, so the fiberglass repair is better.

You will need a cold chisel, hammer, wire brush and paint brush, a roll of fiberglass cloth, a can of polyester resin, and a can or tube of polyester catalyst. It will take about 90 minutes.

1. Use cold chisel and hammer to cut a V-shaped groove the entire length of the crack, about 1/2-inch deep. Wear safety goggles to protect your eyes.

2. **If you are making a mortar repair:** Clean the crack with a wire brush, then brush it with a paintbrush.

3. Brush water over entire crack to moisten wall.

4. Use sand mix mortar. Mix as directed on the bag, then use trowel to fill crack. Allow overnight drying, then clean surface with wire brush.

5. **If making a fiberglass repair:** After chiseling out crack, clean area for 12 inches to either side of crack with wire brush.

6. Use cold chisel to make chip marks on wall surface for about 6 inches on either side of crack.

7. Cut fiberglass patch 12 inches wide and length of crack.

8. Mix resin and catalyst according to directions on can.

9. Apply resin to crack and area 6 inches on either side of it.

10. Lay fiberglass patch in resin on wall. Press cloth down into groove. Work air bubbles out from under cloth. (Wear gloves while working with resin.)

11. Brush heavy coat of resin cloth on wall. Allow to dry as directed on resin can.

12. Apply several coats of resin, with drying in between coats, to make strong patch.

13. Throw resin can and brush away. They cannot be used again. Once resin is mixed with catalyst, it must be used immediately.

"Fix-It-Fast" (c) Encyclopaedia Britannica, Inc., 425 N. Michigan, Chicago, IL 60611

Why are the sleeves of men's better blazers often slit and buttoned? According to a spokesman for Alfred Dunhill of London, it dates back to the 19th century, when British dandy Beau Brummel had his tailor slit and button his jacket sleeves in order to show off his frilly lace-lined shirt cuffs.

Attend camp

Twelve students from Kellye's School of Dance and Gymnastics participated in a National Gymnastics Institution camp held on the campus of Texas Christian University in Fort Worth on June 18-22.

During the five day camp, students worked on the balance beam and the uneven bars and practiced floor exercises, vaults, tumbles and dance. All sessions were taught by experienced gymnasts and coaches, some of which are classified as all-American.

Working eight hours each day, the students had the opportunity to learn new skills and improve techniques.

Kellye Luera and Kay Porter, the school's coaches, attended coaching seminars designed to help them with spotting techniques.

Nearly all of Luera's students earned an improvement ribbon. After winning two ribbons, Benny Barrera was chosen to perform in one of the exhibitions held during the clinic.

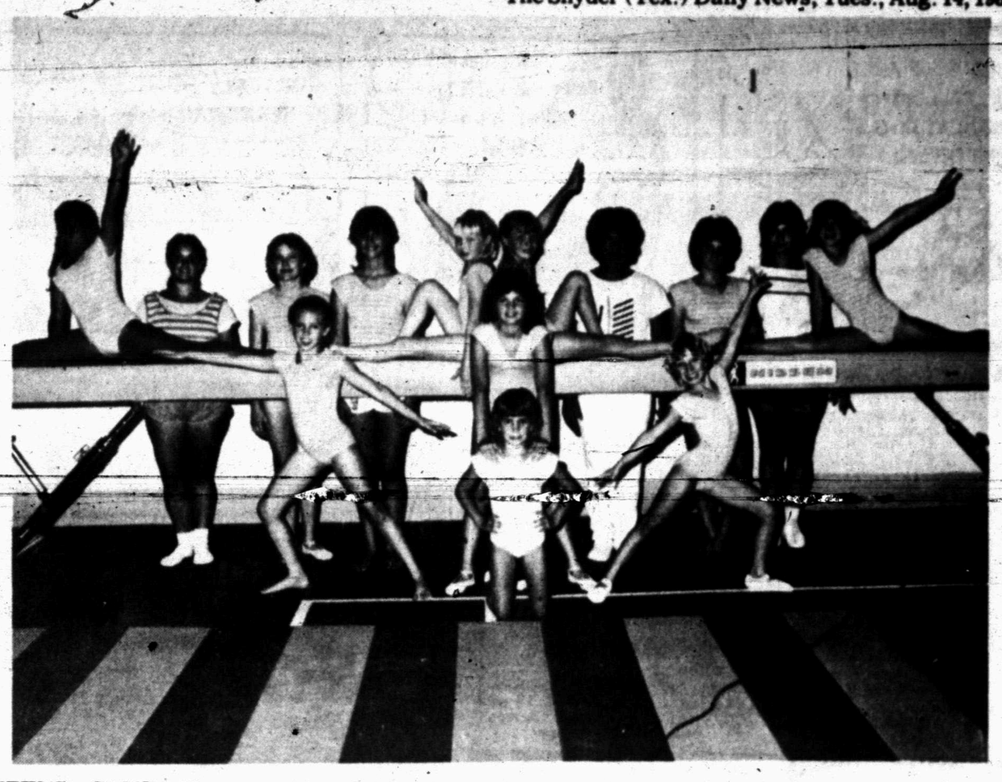

ATTEND CAMP—These students of Kellye's School of Dance and Gymnastics attended a National Gymnastics Institution camp on June 18-22 at Texas Christian University. Pictured on the back row are Katrina Carrasco, Coach Kellye Luera, Stacy McDaniel, Jennifer Lancaster, Sammy Waller, Annie Bedwell, Benny Barerra, Tammy Wadkins, Coach Kay Porter and Neika Porter. In the middle row are Melissa Jones, Amy Beavers and Amy McDaniel. Mecca McCowen is shown in front.

BRIDGE

Oswald Jacoby and James Jacoby

NORTH 8-14-84
♠ 7 5
♥ A Q
♦ A K 9 7 6 4 2
♣ Q 3

WEST
♠ K
♥ 8 6 5 3 2
♦ Q J 10 8 5 3
♣ 2

EAST
♠ A 6 4
♥ 7 4
♦ - - -
♣ K J 10 9 8 7 5 4

SOUTH
♠ Q J 10 9 8 3 2
♥ K J 10 9
♦ - - -
♣ A 6

Vulnerable: North-South
Dealer: East

West	North	East	South
		5♣	5♠
Pass	6♠	Dbl.	Pass
Pass	Pass		

Opening lead: ♦Q

South slams with a crash

By Oswald Jacoby and James Jacoby

Montreal expert Jackie Begin is the heroine of today's deal, a layout that deserves a permanent niche in the halls of bridge memorabilia. More than 20 years ago, Jackie heard her right-hand opponent bid five clubs. When she bid five spades, her partner felt that his controls in the red suits were enough for slam, and carried on to six. East then doubled.

The double of a slam freely bid by the opponents has a special meaning. It says, "Partner, I think we can defeat this slam if you will make an unusual lead, some suit other than what you would have led in the absence of my double." West dutifully led the queen of diamonds. Jackie put up the king from dummy and East ruffed, overruffed by declarer. A heart was played to dummy's ace and the ace of diamonds was led. East was still oblivious to the crux of the hand and again trumped small, overtrumped by South. Now when Jackie played the queen of trumps from her hand, the ace and king fell together and, as she described the incident, "A more resounding crash I hadn't heard since my Aunt Agatha fell off the ladder."

SHOOTING DATA

BARTLESVILLE, Okla. (AP) Energy companies that sell natural gas to industry have to read their own meters to keep track of the flow of gas.

Unlike most residential sites, industrial locations hamper data collection, because of muddy or flooded roads, washed-out creeks, locked gates and fences, and other barriers that inhibit regular meter readings.

To solve this industrial problem, companies are installing a system from Applied Automation that uses a computer at the site to collect data. By aiming an infrared "gun" from a truck or helicopter at the computer, for instance, a beam of light transfers the data from the computer to the gun.

From McCall's...

Texas woman wins makeover

By BARBARA MAYER
AP Newsfeatures

What happens when a team of magazine editors from New York descends on a middle class family in Katy, Texas, to make over the family home, redo the woman's hair and clothes, and even provide a new set of recipes?

According to Diana Hindt, winner of McCall's Magazine's "Reader of the Year" contest, it is sheer bliss.

Mrs. Hindt won for herself and family a prize worth an estimated $150,000 after her letter was selected from among thousands sent in by readers.

Between February and May, the magazine's editors and the New York design firm of Scruggs-Meyers remodeled the family's two-car garage into a master bedroom and bath, redid the kitchen, redecorated the rest of the house, providing new furniture and appliances (including a central air conditioner), and flew Mrs. Hindt to New York for a beauty makeover and a new wardrobe.

According to Robert Stein, editor of McCall's, the idea for the three-year-old feature originated as a decorating story.

"As we discussed it further, we decided to see if we could take one reader each year and do for her personally what we try to do for all our readers — to dramatize the way the ideas in the magazine apply to people's lives."

McCall's wasn't seeking a typical reader, added Stein, "because there isn't one." The Hindts are the first to agree that they are not a typical allAmerican family. As part owner of a small petroleum equipment company, Mrs. Hindt, 33, is the main breadwinner. Her husband, Bill, 47, is an importer and wholesaler of antiques and reproductions, but says "I'm the kind of husband who likes to stay at home."

Both were divorced when they met. They married 13 years ago and began the task of melding themselves, her daughter, and his four children into a family and later their son was born.

Although the family may not conform to the average, it was a typical home furnishings problem — lack of space — that led Mrs. Hindt to enter the contest.

With six children, the family needed more room than their three-bedroom ranch in a suburb of Houston provided. But they couldn't afford to remodel it themselves. A burning desire to convert that garage into a master bedroom and bath led her to write the winning letter.

Nevertheless, Mrs. Hindt recalled recently that she didn't tell her family — even her husband — that she had entered. "It sounded like such a crazy thing to do. I just wrote the letter and mailed it."

She finally did tell the family when she learned she was a finalist and that several McCall's editors were coming to meet the Hindts.

After being selected, she got a chance to describe her "dream house" to an editor and two designers. "I went into my ultimate fantasy about ripping out walls. I told them I wanted to have more space and more function out of the space I had," she said.

Home furnishings editor Ellen Frankel and the design team of Scruggs-Meyers came up with solutions that have made a major differences, she said.

The most spectacular change was the creation of a new master bedroom and bath in the former garage. But almost as exciting for the family was the gutting and remaking of the kitchen. The new kitchen has a greenhouse at one end now, new appliances including a microwave oven and trash compactor, new cabinets and a center island that can function as a work and serving area as well as a place for informal meals.

The designers also lightened the house by painting the walls in light colors, and selecting golden oak furniture and neutral upholstery fabrics in the main living areas.

"Now all the color is in the accessories, which means I can change the way the rooms look by changing accessories," she said.

The family has been living in the redone house since early May, but has not quite gotten used to it.

"I walk around here and feel like I'm baby-sitting somebody else's house. But you can't enter the house without feeling good," she said.

Recipe Box

By Cecily Brownstone
AP Food Editor

SUPPER FARE

Glazed Orange Pork
Rice & Green Pea Salad
Chocolate Cake

GLAZED ORANGE PORK

2-pound smoked boneless pork shoulder butt
Whole cloves
½ cup orange marmalade
¼ cup dry vermouth
Sliced oranges & parsley

Cook butt according to wrapper directions; drain; insert whole cloves, a few inches apart, over entire surface. Place in a small shallow pan lined with foil. In a small saucepan over moderately low heat, stir together marmalade and vermouth until marmalade melts; with a slotted spoon place the orange shreds from the marmalade over the top of the butt; pour the remaining liquid over the pork. Bake in a preheated 325-degree oven until syrup begins to bubble — 20 to 30 minutes. Let stand 5 minutes or so before slicing. Garnish with the oranges and parsley.

When Mount Vesuvius erupted in A.D. 79, Pliny the Elder, scientist and commander of the fleet at Misenum, sailed toward the volcano to rescue friends and to investigate the phenomenon. He died at Stabiae in the attempt.

Bed-Bath, Etc.
Bedspreads • Linens • Blankets
Bath Mats • Towels
Unique Gifts • Bridal Selections
Snyder Shopping Center
573-4442

OPEN 10:00-6:00 DAILY
SMITH'S MUSIC PLACE
3106 - Avenue T 573-5937
HORNS - DRUMS - GUITARS - PIANOS
NOVELTIES - MUSIC SCORES - GIFTS
ALL BAND SUPPLIES
CHURCH - STUDIO - SCHOOL

Ted Bigham
Photography
573-3622

Now In Our New Location:
4608 College
Bill Early Agency
Please Note Our New Phone Number
573-1941
For All Your Insurance Needs

DIAL A DEVOTIONAL
573-8801

The Continental Singers and Orchestra
LIVE! IN CONCERT!
FRIDAY AUG. 17
7:30 p.m.
JERRY P. WORSHAM AUD.
Free Admission

Presenting the Kmart Employee of the Month
Yolanda Chaidez
Yolanda Chaidez
Six Month Employee in the Toy Dept.

THE BORN LOSER ©by Art Sansom

BLOOM AND ERNEST ©by Bob Thaves

EEK & MEEK ©by Howie Schneider

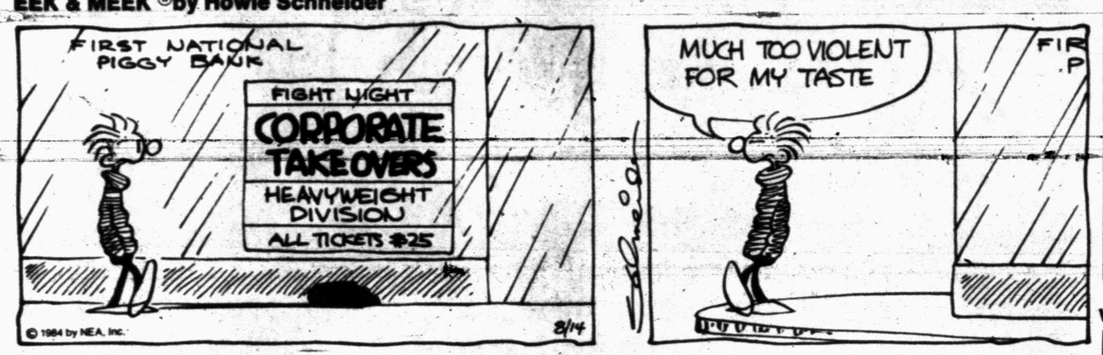

LEVY'S LAW ©by James Schumeister

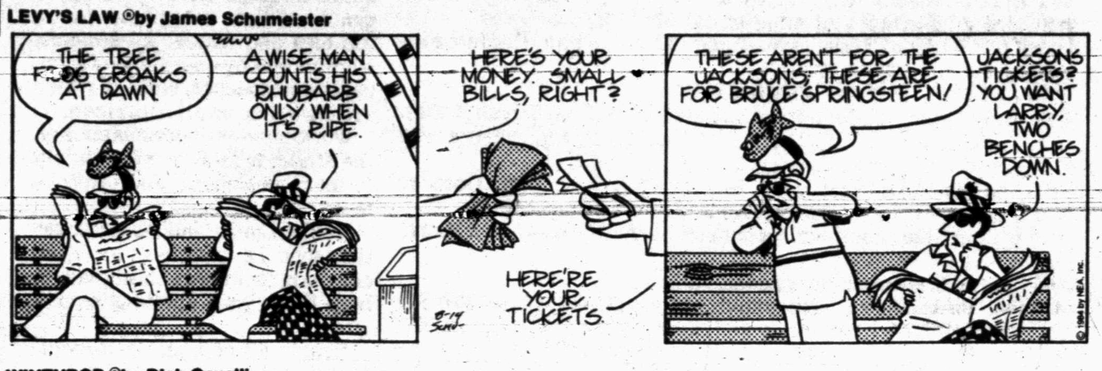

FLASH GORDON ® By Dan Barry

WINTHROP ©by Dick Cavalli

Barney Google and Snuffy Smith ® By Fred Lasswell

BUGS BUNNY ©by Warner Bros.

THE GREAT JOHN L ©by Don Addis

ALLEY OOP ©by Dave Graue

SNAKE TALES™ by Sols

CAPTAIN EASY ©by Crooks & Casale

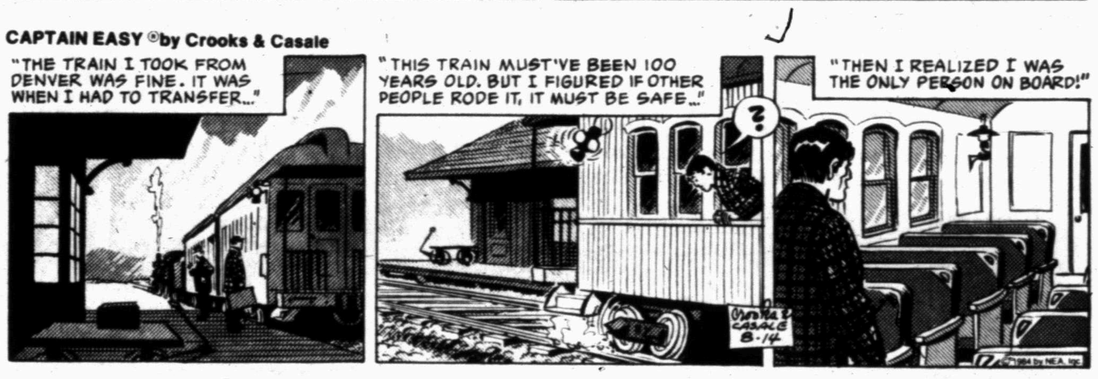

ACROSS

1 Civic
6 Husband of Bathsheba
11 Pacific discoverer
13 Incapable
14 Throws out
15 Swindle
16 Not cooked
17 Play unfairly
19 Hebrew holy day (abbr.)
20 Removed cover
22 Democrat (abbr.)
25 Family member (sl.)
26 Wing (Fr.)
30 Genus of maples
31 Touchdown
32 Scotch hill
33 Males
34 Lather
35 Because
38 Former weather bureau
39 Wirehair
42 Fleet post office (abbr.)
45 City in Yorkshire
46 Remote
49 Coat type
51 Gaseous hydrocarbon
53 Comfort
54 Confiscated
55 Water pipe
56 Boils

DOWN

1 Over (Ger.)
2 Prince in India
3 Puffed
4 Broadcasting company
5 V-shaped cut
6 Combine
7 Sharp tap
8 Nigerian tribesmen
9 Phonetic "A"
10 Balance
12 Remains
13 Asiatic mountains
18 Biblical character
20 Most sensitive
21 Dirk
22 Spreads sparingly
23 Light brown
24 Grassy field (poet.)
27 Suffix
28 Sets down
29 Lioness in "Born Free"
35 Brother (Fr.)
36 Native metal
37 Travels in
40 Vote into office
41 Rocky Mountain park
42 Be finical
43 Wet falling sound
44 Scandinavian capital
46 Affect
47 Again
48 Communists
50 Type of cross
52 Blow

Answer to Previous Puzzle

J	A	W		H	I	L	L	S		J A N
U	G	H		A	B	B	E	E		U N O
N	E	O		L	O	S	E	R		T O D
E	D	S	E	L			G	L	E	N S
		W	S	W		J	E	U		
G	E	N	E		R	H	O		G	E N T
N	N	E		H	E	I	R	S		N E E
U	T	E		G	A	R	D	E		I V E
S	O	R	B		T	E	A		O	D I N
		I	C	H		N	O	W		
H	I	N	D	U			P	E	O	N Y
U	N	A		S	H	I	N	E		K I M
G	N	P		H	U	R	O	N		A K C
O	S	S		Y	E	A	R	S		Y E A

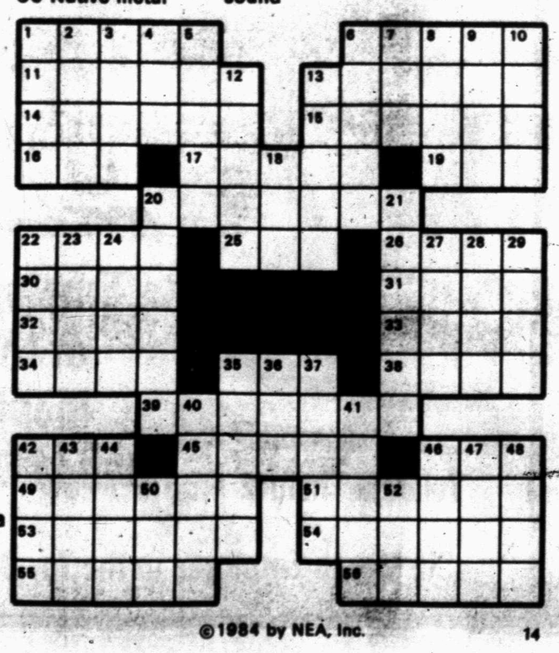

©1984 by NEA, Inc.

By Dean Young & Mike Gersher

BLONDIE ®

KIT 'N' CARLYLE ©by Larry Wright

OUR BOARDING HOUSE ©with Major Hoople®

LAFF-A-DAY

"Do you still have regular savings accounts?"

DENNIS THE MENACE

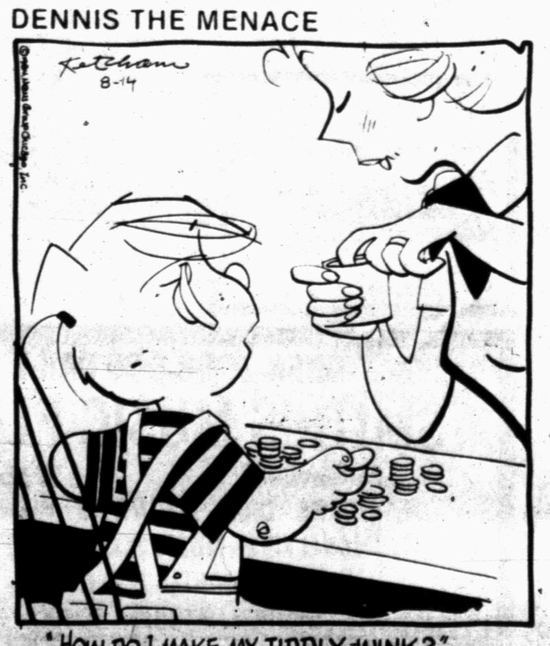

"HOW DO I MAKE MY TIDDLY-WINK?"

Dear Abby

Husband Is in Fifth Gear While Wife Still in 'Park'

By Abigail Van Buren

© 1984 by Universal Press Syndicate

DEAR ABBY: My husband and I, who have been married a little less than two years, recently had a frank discussion about our sex lives. He told me he loves me, is always aroused around me and wants sex at least three times a week. I told him I love him, too, but I am not constantly aroused in his presence and once a week is enough for me. I lied. (The truth is twice a month would be enough for me.) He has told me that he doesn't want me to fake how much I am enjoying it. He would be horrified if he knew how much faking I have done.

This is the first major conflict to come up in our marriage, and I don't know what to do. I think a good compromise would be once a week, but sometimes I cringe when he touches me because I'm usually not interested.

Help! Thanks for being an impartial party.

MISMATCHED IN NEW MEXICO

DEAR MISMATCHED: It's apparent that sex is far more important to your husband than it is to you. That is not to say that you are "wrong"—or he is. You put it well when you sign yourself "mismatched."

In order for a marriage to endure, it must be based on honesty (no faking). A marriage counselor could direct you to a competent sex therapist. Ideally, you and your husband should see a counselor together. But if he refuses, go alone.

* * *

DEAR ABBY: This is serious. We are senior citizens who visited a Catholic church in a nearby town. A nice young man and an older man took up the collection. We sat in the last row by the stairs. The young man finished collecting downstairs and started to go up into the choir to collect. As he was going up the winding stairs, he put his hand in the collection basket and took a handful of money, which he transferred to his own pocket!

My husband saw him take the money, poked me to look, and we both saw him pocket the money. We could not believe what our eyes had seen.

We wonder how much he took, and how long this has been going on. What should we do?

EYEWITNESSES

DEAR WITNESSES: Tell the priest what you saw. And be prepared to confront the alleged thief should it be necessary.

* * *

DEAR ABBY: Six months ago I gave birth to twin boys. My husband and I are proud of our twins, but why must strangers be so obnoxious when they see twin babies?

If I hear another person say, "Oh, double trouble" or, "I'll bet you have your hands full," I will scream. They are not trouble—they are a joy. And yes, I do have my hands full, but so does every parent with even one small child.

In addition to those comments, I find myself answering the same dumb questions over and over: No, they are not identical. Yes, twins do run in my family. Yes, I work. Yes, I knew I was having twins. No, I did not give them rhyming names.

I get some compliments, but for every compliment, I hear the "double trouble" put-down. I am so afraid my twins will grow up believing it, and they'll have a poor self-image.

Is there an appropriate answer for these idiots who ssume that all twins are double trouble?

MOTHER OF TWINS

DEAR MOTHER: Try this: "I consider myself twice blessed."

* * *

CONFIDENTIAL TO "CAUTIOUS IN VANCOUVER, B.C.": When you say, "I trust everybody, but I always cut the cards," what you're really saying is, "I trust nobody."

* * *

(Is your social life in a slump? Lonely? Get Abby's updated, revised and expanded booklet, "How to Be Popular"—for people of all ages. Send your name and address clearly printed with a check or money order for $2.50 (this includes postage) to: Abby, Popularity, P.O. Box 38923, Hollywood, Calif. 90038.)

Doggett, Gramm...

Debate over debate ongoing

AUSTIN (AP) — Republican U.S. Senate candidate Phil Gramm and Democrat Lloyd Doggett have accepted invitations to debate — but at different sessions.

Gramm on Monday said he has accepted a September debate invitation from two San Antonio groups. Doggett said he has accepted invitations to six sessions in October and that he is willing to debate Gramm in the Republican's hometown.

The two are battling for the seat being vacated by retiring GOP Sen. John Tower.

Gramm said he accepted an invitation to participate in a debate proposed for Sept. 11 by the San Antonio Bar Association and Bexar County Medical Society.

"I believe this debate will provide an excellent forum for the people of San Antonio and of Texas to see the clear-cut differences between the positions of Mr. Doggett and myself on the key issues facing Texas and the nation," Gramm said.

Spokesman Bill Collier said Doggett had declined the San Antonio invitation a week ago because he had scheduled a fundraiser for that night.

"Here we are trying to schedule meaningful debates in the month of October — when people want to hear about the campaign — and they accept the only one we have had to turn down," Collier said. "I have no doubt they knew we declined it."

Gramm said he thought the San Antonio session would enable him "to contrast my support for a balanced budget amendment (to the Constitution) and opposition to increased taxes to his (Doggett's) opposition to a balanced budget amendment and support for more taxes."

Gramm also said he wanted to compare "my support of and his opposition to increased military preparedness and our stand on traditional Texas values."

Doggett has said he wants a series of debates beginning shortly after Labor Day and continuing until the Nov. 6 election.

He said Monday he would debate Gramm between Sept. 15 and Sept. 30 in Gramm's hometown, College Station, "in his mother's living room if he likes," because Gramm has been reluctant to debate except during September.

"I intend to smoke Phil Gramm out. I will debate Phil before any credible news organization that is willing to broadcast the debate to the people of Texas," Doggett said.

In addition, Doggett said he accepted invitations for televised debates in Houston, Dallas, San Antonio, Tyler, El Paso and Weslaco during October.

"Phil Gramm assumes that during that month (October), the people of Texas will forget his abysmal record — a record of callousness and insensitivity to the needs of ordinary Texans, while serving at the beck and call of selfish special interests," Doggett charged.

ROTARY OFFICERS — A new slate of officers has now begun one-year terms for the Snyder Rotary Club. Officers and directors include (standing, from left) Jay Kidd, president; Donny Brown, director; Bob Hargrove, director; (seated) Tom Latos, director; Frank Miller, secretary-treasurer; and Don Farmer, vice president. Not pictured are directors Jeff Lowrance and Jim Rosson. (SDN Staff Photo)

Mubarak points finger at Libya

CAIRO, Egypt (AP) — President Hosni Mubarak says Libya alone may be responsible for the mysterious attacks on shipping in the Red Sea, which have brought requests for U.S., British and French military aid from both Egypt and Saudi Arabia.

Lloyd's of London's Shipping Intelligence Department says 16 vessels in the Red Sea have been hit by mines in the past two months.

At a news conference Monday Mubarak said: "I believe the Libyans did it, but until now we are waiting to find a mine to confirm our suspicions."

Last week, Mubarak had voiced suspicions about both Libya and Iran, but he said Monday: "I hope Iran is not involved." Both Libya and Iran have denied involvement.

There was no official explanation for his changed stance toward Iran, although there was speculation Mubarak might be seeking to enhance an Egyptian role as a peacemaker in the Iran-Iraq war.

Mubarak brushed aside claims of responsibility by a group calling itself Islamic Jihad (Islamic holy war). Some Western intelligence sources have linked this group with Iran.

For Results Use Snyder Daily News Classified Ads Call 573-5486

Abused horses are restored to health with care, feeding

HOUSTON (AP) — Six months ago, authorities who arrived at a Jersey Village tract to investigate complaints of animal cruelty found a boneyard with horse skeletons, two dog bodies floating in a pool of water and 31 sick and starving livestock.

"When we went out there, we found 20 (horse) skeletons," said Capt. George Huebner of Harris County's Animal Cruelty Enforcement Division. "We brought in two vets to look the horses over, and they said all of them were bad. It's really sad."

County humane officers seized 31 horses and a burro Jan. 31 from the tract after finding the animals were sickly and so starved that they were eating wooden fencing.

Today, 21 of the confiscated horses have recovered after receiving care at special animal facilities.

A 56-year-old woman, Johnnie Riley, the owner of the herd, was charged with cruelty to animals, a criminal misdemeanor. Her trial is pending. The county won a civil suit over confiscation of the animals, but the verdict is being appealed.

"She (Johnnie Riley) wasn't feeding them enough, and when they got sick, they weren't getting care," Huebner said. "People working for her kept turning her in (to his office)," Huebner said

He said his officers talked to Ms. Riley several times about the complaints before taking action.

Nine horses and a burro were humanely killed after veterinarians found they had terminal infectious anemia.

Fifteen of the horses now romp freely at the Harris County Rehabilitation Center, a county jail where pet-loving inmates look after the livestock.

Six of the horses now are in good health at the Humane Ranch, a facility operated by the Animal Rescue League.

One of the survivors is a horse that Humane Ranch manager Debbie Bruce calls Ten.

"When I first saw them, they (the horses) were extremely underweight," said Dr. Frank Martin, a veterinarian. "Ten was 300 to 350 pounds underweight. He had no body fat at all. His back bones, his hips and ribs — all were extremely protruding."

Ten was among the animals considered in "extremely critical condition," said Martin.

Since January, Ten has put on 300 pounds and "looks really good now."

Martin said except for the infectious anemia of some of the animals, the major problem with the herd was that they simply were not being fed.

Sunny Cobb to attend LCC

LUBBOCK--Robert Lee "Sunny" Cobb, a recent graduate of Snyder High School, is among more than 300 freshmen who have been accepted to attend Lubbock Christian College for the fall 1984 semester, according to Randy Harman, Director of Admissions.

Cobb, the son of Mr. and Mrs. Leslie Riggins, will be a business adminstration major.

Kelly Falls gets degree

FORT WORTH--Kelly Ann Falls of Snyder is among some 280 Texas Christian University students who completed degree requirements and received their diplomas during summer commencement last week.

The graduation event was held in TCU's Daniel-Meyer Colisum.

Falls received a Bachelor of Science degree in home economics.

PizzaPizzaPizzaPizzaPizzaPizza

Everyone's getting the message: Now the Pizza Inn at Snyder is better than ever.
We still serve America's favorite Deep Dish Pan Pizza and thin crust pizza - but we've been remodeled top to bottom - so now we're a feast for your eyes...as well as your tummy.
Now you can buy Small Pan Pizza for only $1.99, (one topping).

PIZZA INN
912 25th St.

PizzaPizzaPizzaPizzaPizzaPizza

FREE SPINAL EXAMINATION

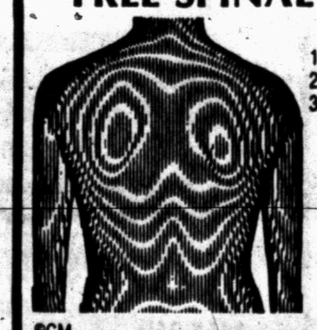

©CM

Danger Signals of Pinched Nerves:
1. Headaches
2. Neck Pain
3. Shoulder Pain
4. Difficult Breathing
5. Lower Back Pain, Hip Pain, Pain Down Legs

SCHAFFER CHIROPRACTIC CLINIC
2112 Hickory St.
Colorado City

Most Insurance Accepted
728-5284
Free Exam Does Not Include X-Rays or Treatment

Send them Back-to-College with a College Gift Subscription to this newspaper.

Just a phone call from you is all it takes to help them keep up with the news from home.

Call 573-5486

Only $31.92
9 mo. student mailing

The Snyder Daily News

THE COST OF CRIME

Billions are lost annually

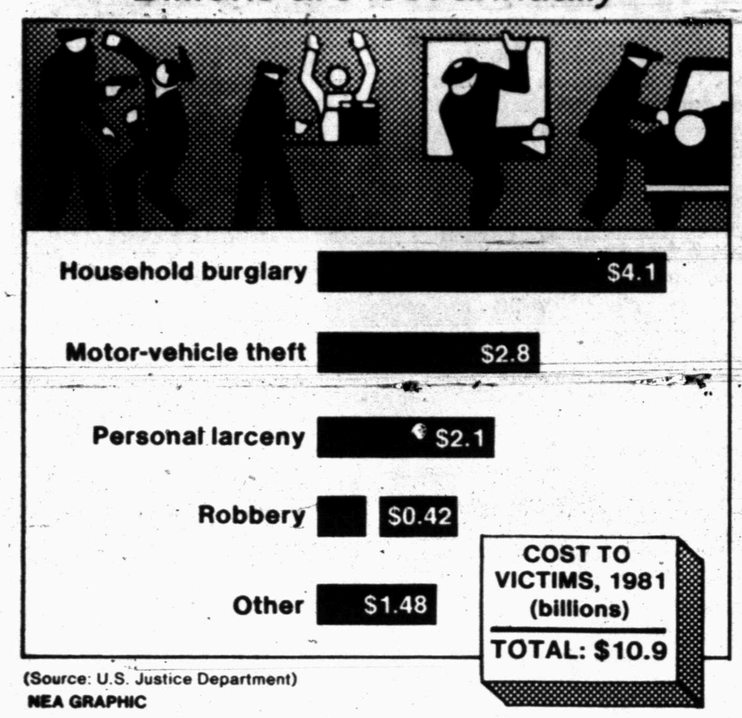

(Source: U.S. Justice Department)
NEA GRAPHIC

While crime doesn't pay, it does cost. In one year alone U.S. victims of household and personal crimes lost nearly $11 billion — with a median loss of $80 per victim. These 1981 figures include not only actual cash and property and losses, but also property damage and medical care.

TDC moves Yarbrough to protective custody

HUNTSVILLE (AP) — The Texas Department of Corrections moved former Texas Supreme Court Justice Donald Yarbrough, a Huntsville Unit inmate, to protective custody because of rumored death threats, authorities said.

Yarbrough was transferred Thursday because of a rumor other prison inmates planned to kill him, TDC spokesman Phil Guthrie said Monday.

The former justice won his Texas Supreme Court post in 1976 and was convicted of perjury in 1978 and jumped bail. He fled to Grenada, was captured last year and returned to Texas.

Piece together cause of crash

RANTOUL, Ill. (AP) — A perfect model of an F-106 fighter plane hangs from the classroom ceiling above 5,000 pounds of compressed, fused metal that was once the engine of a real jet plane. The room is full of twisted and burned engines, clues that students use to figure out why jet planes crash.

"The engines in here are beautiful to us," said Air Force instructor Tom Epps, running his fingers over mangled compressor blades. "With good parts, you can't teach damage patterns."

The course at Chanute Technical Training Center is the only one in the free world dealing exclusively with the jet engine'd role in a plane crash, the Air Force says.

"We have to say if these engines were capable of supporting flight, and if not, what caused the failure," said Epps, who has been investigating crashes for 37 years. "If an engine failed, we want to prevent future occurrences and save lives. The next plane might crash into a city..."

Epps prepares his students to be detectives, sifting through deformed and shattered engine parts for answers. The way the blades of a compressor are bent can indicate whether it had failed, whether it had stopped rotating before the crash.

The remains of a tiny instrument panel light can tell a trained investigator whether the light was on at the time of impact, indicating the hydraulic system had failed. "We can use lightbulbs to our advantage, even if they are peanut-sized," Epps said.

Since the eight-day course opened at Chanute 19 years ago, it has been attended by hundreds of students from the United States and 53 foreign countries. They include both military personnel and civilians, who conduct accident probes for agencies such as the National Transportation Safety Board.

The 13 students in one recent class included Air Force sergeants with closely cropped hair and fatigues, and a civilian with long blond hair and blue jeans.

"Do not jump to conclusions at a crash site," Epps told them. "I do a lot of walking around and looking. I've got my hands in my pocket and I'm getting ideas."

He told them that in the field they will present their findings to an accident board, helping the board reach a conclusion about the cause of the crash.

Actually, the cause seldom is engine failure, said Epps, and more often is attributed to pilot error. Still, it is essential to find out whether the engine was at fault.

The biggest problem at the crash scene can be dealing with the people involved with the flight, Epps said said.

"Sometimes people fight us because our reports could hang them — show up their errors and they lose their jobs," said Epps. He noted that a maintenance man's failure to add oil could cause a bearing to give out, leading to an accident.

A difficult part of the job for Epps and fellow instructor Ron Shepherd is keeping up with new engine designs and exotic, space-age metals.

"When he's up there teaching, I'm back there doing research," said Epps.

There also are language problems to deal with, and differences among students in technical knowledge about particular engines.

There's more than one way to pay off national debt

SAN ANTONIO, Texas (AP) — Armed with a copy of "Who's Who in the South and Southwest," Margaret Wick is calling on prominent citizens to help pay off the nation's trillion-dollar debt.

Last year, the Zapata woman mailed out 6,250 letters asking for donations to a debt reduction fund.

There are no figures available on how well her efforts have paid off. But in fiscal 1983, the Treasury Department reported contributions totaling $911,179 to pay off the national debt.

Six months into fiscal 1984, contributions totaled $1.3 million.

Mrs. Wick, 71, is the one-woman Texas branch of the Debt Retirement Network, a national grass-roots organization whose aim is to reduce the nation's overwhelming debt.

Kay Fishburn of New Berlin, Wis., founded the organization and recruited Mrs. Wick to help out. Mrs. Wick volunteered after Ms. Fishburn sent out letters to newspaper editors nationwide asking for help.

"A lot of people complain that the people in Congress are being paid to keep a balanced budget and that having a huge debt is no way to run the country," said the Zapata woman.

"But we still have to do something about it. We tend to forget that the government is not 'them,' the government is us," she said.

To find potential contributors, Mrs. Wick is using a copy of "Who's Who in the South and Southwest."

"We look for influential people who will think about the problem and perhaps decide to help out," she said.

Mrs. Wick said she has mailed several letters to various civic and government leaders in San Antonio but she has no way of knowing if any responded.

The letter she sends urges citizens to make a tax-deductible contribution to the U.S. Treasury, Public Debt Reduction Fund.

BUSINESS AND INDUSTRIAL NEWS

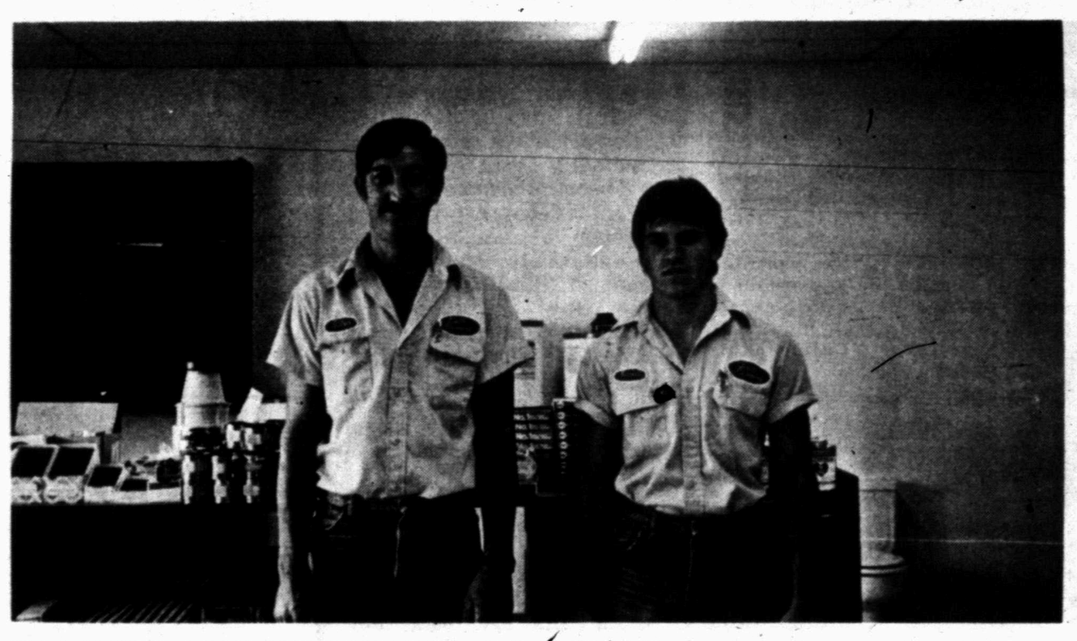

FOR PROFESSIONAL PLUMBING HELP Call Smith Plumbing at 573-2501 or go by the shop at 3902 College Ave. Shown above are Mitchell and Olton Smith. (SDN Staff Photo).

Smith Plumbing can handle all types of plumbing jobs

Olton Smith has been in the plumbing business for 14 years, and in that time he has come upon virtually every plumbing problem that is possible. And he can help you when you encounter those problems since he is now the owner and operator of Smith Plumbing.

Whether your plumbing needs come in the form of roughing-in for a new structure, replacing old or worn-out water heaters, faucets or repairing leaks, Olton Smith is the man to know and depend on.

Smith sells only the best in plumbing products, because he learned early that when someone has a plumber do a job they expect it to stay done. Among the name brands at Smith Plumbing you'll find Delta Faucets, Ruud Water Heaters and Kohler plumbing products.

Olton Smith is a qualified master plumber and together with his helper, Mitchell Smith, thay can handle any job. If you want to be sure that your plumbing job is done right, call Smith Plumbing at 573-2501 or go by the shop at 3902 College Ave.

POPULATION SHIFT

WASHINGTON (AP) — By the year 2034, only 7 percent of the world's population will live in developed countries, according to a recent demographic study.

Currently, about 25 percent of the population lives in developed nations.

SUMMER FUN!
New BOATS AND MOTORS
Johnson-Mercury Motors
Hammond Boats
TOM'S MARINE
315 E. Hiway 573-6562

3001 College
FLOWERS
...You'll surely Like our Beautiful Assortment...Call or Come by and Choose for Your Special One
FRIENDLY FLOWER SHOP
573-3851

ONE HOUR PHOTO FINISHING
The House of Photographics
2604 Ave. R
573-1457

BEN WILSON SUPPLY
1507 25th 573-4011
Heavy-Duty and High Performance Parts Warehouse

Personalized Cleaners
For Those Who Care
-Modern Equipment
-Expert Workmen
-Free Delivery
JOE GRAHAM CUSTOM CARE CLEANING
573-3401 2417 College Ave.

BRYANT'S
SEPTIC TANK & CESSPOOL CLEANING 573-2480
The Ultimate In Carpet Cleaning
West Texas Carpet Cleaning
573-2480
Jack Bryant, Owner

SOUTHWESTERN BRICK
Manufacturers of Structural Clay Products
•Face Brick •Antique Brick
•Common & Fire Brick
•Fire Place Equipment in Stock
573-5741

EXPRESS IT
UNIQUE GIFTS FOR ALL OCCASIONS
573-3360 1702 College
WE DELIVER
Flavored Popcorn
Balloon Bouquets
Brithday Party Favors
Gift Baskets
Personalized Containers

Now Available At
ALLEN'S WRECKER AND STORAGE
Molly Oil Satellite Antennas
Grain Bins Steel Buildings
E311 E. Hwy. 573-7260

REED AUTOMOTIVE SUPPLY
1926 25TH STREET
SNYDER, TEXAS 79549
PHONE: 573-9911 & 573-9912
QUALITY AUTOMOTIVE PARTS AND SERVICE
NAPA
KEN BRUMBELOW OWNER

AUTHORIZED QUASAR DEALER
Color TV complete service on all makes of TVs.
STRICKLAND'S TV
2413 College 573-6942

KAY and Kompany Electric
Power Line Construction
Motor Rewinding Service
Radio Dispatched Trucks
Motor Controls
573-1721 Complete Oil Field Electrification 24 Hr. Service 7 Days A Week 573-1722

BUD'S OFFICE SUPPLY
3405 Snyder Shopping Center,
573-3553

SMITH PLUMBING
★ 14 Years Experience
★ Repair ★ Remodeling
★ New Construction
3902 College
573-2501

SUPER-FILL INSULATION
Custom Insulation on Almost Any Type Structure
573-0734 Rick Freeman 2214 43rd St.

The COMPUTER CASE, INC.
1800 26th
Snyder, Texas
(915) 573-9341
Store Hours:
Monday-Friday 9:00am-6:00pm
Saturday 9:00am-12:30pm
apple computer
The "Helpful" Computer Store
★ Sales
★ Training & Support ★ Factory Authorized Service

RAGS N' Riches
...the Fashion Connection
Apparel Place
Women, Juniors, Collegiate
2522 Ave. R
573-7103
The Hairloft
Skin•Hair•Nails

DON'T GET NERVOUS-
Call T.E. Shelburne for your building needs
Trust Us ... We Care
T.E. Shelburne & Son, Inc.
General Contractors
1611 24th 573-6359

WHAT TEACHERS THINK

Many want changes in education

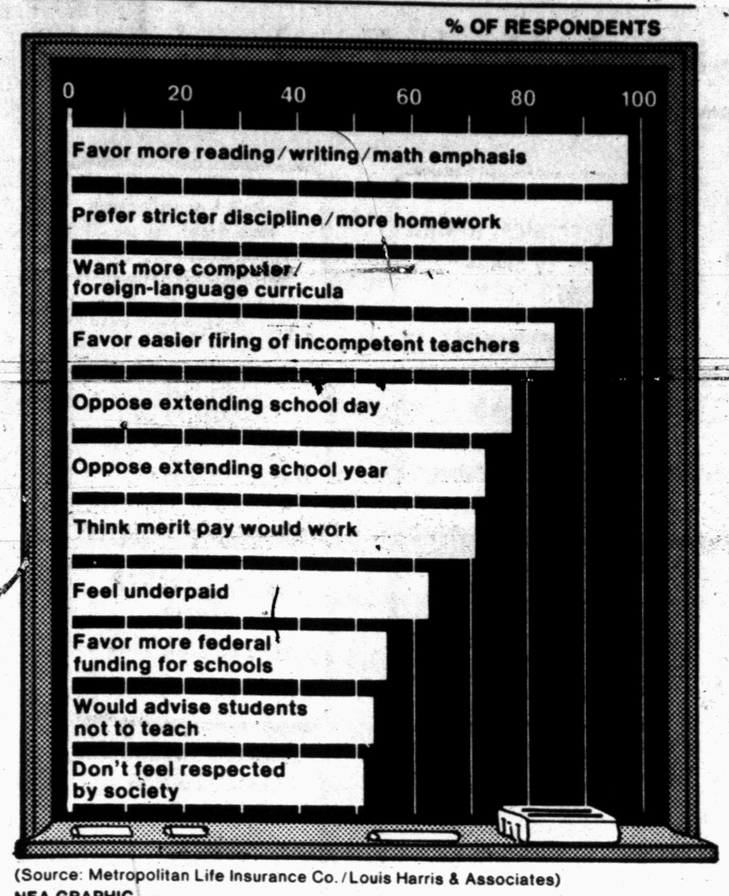

(Source: Metropolitan Life Insurance Co./Louis Harris & Associates)
NEA GRAPHIC

If America's teachers had their way, the school bells of fall '84 would ring in a lot of changes. A survey of 2,000 U.S. teachers found that most favor a return to the three R's — along with increased discipline. More than half of the teachers feel underpaid and unrespected.

The state of Arkansas has presented producer-director Norman Jewison with a check for $50,000 as a rebate on production expenses incurred during the filming of "A Soldier's Story" in Arkansas. The move was initiated to encourage motion picture companies to use locations in Arkansas. The film is slated for September release.

Sign decision is still pending

DALLAS (AP) — An anti-Republican group says it hasn't decided yet whether to remount a mammoth paper sign that Dallas police ordered taken down from a chain-link fence around the site of the GOP national convention.

The Dallas March and Rally Committee put up the 250-foot brown paper sign protesting "Republican Ethics, Greed, War and Bigotry" on a security fence outside the Dallas Convention Center.

But before workers finished, two city policemen asked that the demonstration be stopped until a dispute over the sign's legality is resolved.

The two sides were still at an impasse Monday night, although committee spokesman Joe Murray said the group had taken the sign down for the night.

He was quick to add, however, that the sign wasn't removed because of police pressure.

"We're taking it down because we're done for today," he said. "As for whether we're going to put it up tomorrow (Tuesday), we have to bring the issue before our steering committee first."

Police said they needed a fence around the convention center for security, but the March and Rally Committee fought it in federal court, claiming it was designed only to keep them out of delegates' earshot.

U.S. District Judge Barefoot Sanders ruled the fence was necessary, but ordered it moved closer to the convention hall.

Another protest spokesman, Les Ledbetter, said the sign was the first of many anti-Reagan symbols the group planned to put on the fence through the end of the Republican convention on Aug. 23.

"This is the first drumbeat of the demonstration. We hope to turn around this infringement on our rights to be seen and heard," Ledbetter said.

Ledbetter said the judge allowed the protesters to put signs on the fence when demonstrators were present.

But Dallas police tactical squad Lt. W.A. Craven said city officials believed the ruling was limited to fences at a predetermined demonstration area, about two blocks from the sign, or a park area designated as a camp site.

"So far, the position I've been given is that it (the judge's order) applies only to those two areas and this appears to be a violation since it is on public property," Craven said.

Police Capt. John Holt said city officials decided to ask Sanders for a clarification of his ruling regarding the sign.

"We've decided not to decide," Holt said. "There was a difference of opinion between both sides. So I believe both sides are going back to the judge. Until that does happen, we'll leave the sign alone."

A clerk in Sanders' court said neither side had approached the judge for a clarification Monday.

Ledbetter, of New York, said protesters would fight to keep their signs up on the fence they fought but now ironically hope to use it to their advantage as a giant billboard attracting media attention.

"I can't believe they want a confrontation this early. I can't believe they'd want to make arrests," Ledbetter said of police.

'Terrible domestic argument' tape to be played for jurors

KEOKUK, Iowa (AP) — Jurors in the trial of a chiropractor charged with killing his wife and cutting her apart with a chain saw will hear a tape of a "terrible domestic argument" the woman secretly recorded before she vanished, a defense lawyer said.

District Judge James Havercamp said he will keep court in session today until 32 potential jurors are questioned and a 12-member jury selected to consider first-degree murder charges against Dr. James Klindt, 36, a former Davenport West High School track star.

Authorities allege Klindt cut up the body of his wife, Joyce, with a chain saw in March 1983 and dumped the pieces into the Mississippi River.

Klindt contends that his wife moved away because of their marital problems.

Attorneys interviewed 17 potential jurors Monday, the first day of jury selection, asking if their judgment would be affected by "more than unpleasant" pictures of the torso or a videotape of the autopsy.

Prosecutors are expected to offer as evidence sophisticated genetic tests proving the torso, pulled from the Mississippi by a fisherman April 16, 1983, is that of Mrs. Klindt, 34.

Defense attorney Harry Scalise asked potential jurors how they would react to a 48-minute recording of "a terrible domestic argument" the Klindts had on March 16 or 17 of 1983.

Scalise described the tape as "an angry shouting argument with all the dirty words sometimes people say when they argue." He said that Klindt reveals to his wife on the tape that there is another woman in his life.

"Do you think that because he was having an affair with another person or because he lied to his wife and ran around that you can make the leap to murder?" Scalise asked.

"Are you going to get so mad at James Klindt that you'll say, 'I don't need to see anymore, I don't need to hear anymore, I vote guilty'? Are you going to be that kind of juror?"

Police say Mrs. Klindt made the recording and gave it to close friends the day before she died.

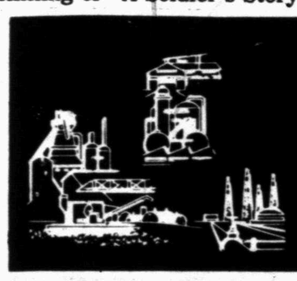

BUSINESS AND INDUSTRIAL NEWS

GOOD HONEST PERSONAL SERVICE is what you get when you take your automotive or radiator problems to Joe Rhodes at Joe's Radiator Repair and Automotive Service. (SDN Staff Photo)

Joe's Radiator, Repair has served area for past 48 years

Joe Rhodes, has owned Joe's Radiator Repair and Automotive Repair business for 48 years. Over this period of time he has established a reputation for dependable automotive and radiator repair.

Over the years, Rhodes has shown folks that whether the job be general auto repair or exacting radiator work, he can do it right.

The radiator repair offered by Joe's Radiator, located at 2013 College Ave., includes not only automotive, but also industrial and commercial radiators such as those used in the oil field.

The automotive repair service offered by Rhodes includes overhauls, brake work, transmission work and general engine and tune-up work.

Everyone at Joe's Radiator realizes the hassle you have to deal with when your car is broken down, so they put forth every effort to finish a repair job just as soon as possible. The service is top-of-the-line and dependable whenever you need it. Rhodes has always specialized in good, honest, personal service and still does.

The shop is open Monday through Friday. Go by 2013 College Ave. and get the best in automotive and radiator repair and service.

Hospital Notes

ADMISSIONS: Dot Glass, 1911 College; Rudy Hernández, Rt. 1, Box 66; Edna Campbell, Rt. 1, Hermleigh; Lois Price, 305 36th Pl.; Robert Anderson, 1000 30th; Patti Whittenburg, 4400 Ave. U, Apt. 545; Sam Robertson, 3006 39th; John Housewright, Rt. 1, Hermleigh; and Tina Deere, 2701 Ave. X, Apt. 10.

DISMISSALS: Debra Graves, Karen Hernandez, Juanita Hernandez, Raymond Martinez, Erlinda Rodriquez, Carrie Tarter, Felton Green and Petra Lozcano.

DIESEL
GAS
TRANSMISSIONS
Rig & Truck Repair
Plains Diesel Service
RADIO DISPATCH
915/573-4318
John Wilson
Owner
1001
N. College

VCR
Sales & Rental
Fine Panasonic
Products
Video Camera
Sales & Rental
SHOWCASE VIDEO
915/573-8466
Large VHS Movie
Rental Library
1900 Snyder Shopping Center
Snyder, Texas 79549

CUSTOM WINDOW COVERINGS
Charlene's Drapery Shop
301 N. College 573-6601
[Clairemont Hwy.]
Charlene Hendrix, Owner

Hinshaw's
FLOWERS FOR EVERY OCCASION
2804 College
573-8561

SNYDER BRICK & STONE
Old Colorado City Hwy.
Snyder, Texas
573-2288
573-8938
Fireplaces
Brick
Cultured Stone Veneer
Concrete Block

CENTRAL TIRE & AUTOMOTIVE
Michelin
X-Radial Tires
1510 25th
573-3567

Bill Estep
KIRBY SALES
573-5675
573-0914
Home & Bank
Financing
Kirby
Authorized Dealer

1819 25th Street
Ph. 573-7202
Complete Line Of Office Supplies
Machine Sales & Service
Bennett Office Supply

Interiors ETC.
& Gifts U-Nique
2901 College Ave.
573-8537
Distinctive Gifts
Window Treatments
Flooring
Wall Coverings
Fine Furniture
Accessories

HILLSIDE MONUMENT
Next Door To
HILLSIDE MEMORIAL GARDENS
Colorado City Hwy.
Night 573-5536
573-5251

La Casa de Blanco
Wedding Gowns
Veils
Formals
Tuxedos
Silk Flowers
& Bridal Accessories
Jan Johnson - Gloria Romo
1801 25th St. 573-2291

JOE'S RADIATOR SHOP
2013 College 573-4752
Joe Rhodes 35 Years Exper
Automotive & Commercial
Radiators
Automotive Repair
Mon.–Fri. 8 a.m.–6 p.m.

ALEXANDER'S
PEST CONTROL
Phone (915) 573-7133
General Pest Control,
Termite Control, Weed Control,
Lawn & Tree Service

Ever wonder if you're paying too much for car insurance?
Ask one of your neighbors about State Farm's low rates and fast, dependable service. Then give me a call
ROY J. McCLOSKEY
3904 College
573-7266
State Farm Mutual Automobile Insurance Company
Home Office: Bloomington, Illinois

HEAD HEATING, AIR CONDITIONING & PLUMBING
Payne
•Heating
•Gas & Electric
•Air Conditioning
•All Phases Plumbing
•Water Heaters
CALL 573-3907

SJS inc
Spartan
TOMMY D. DAVIS
VICE PRESIDENT
2210 25th STREET
SNYDER, TEXAS 79549
BUS. PHONE 915-573-3576
Closed on Saturday

D & B Construction Company
•U.S. Steel Siding
•Overhang Covers
•Replacement & Storm Windows
PHONE: (806) 793-3173
5230 34th Street
Lubbock, Texas 79407

Snyder's Business Service Directory

When You Need Work Done, Let The Professionals Do It For You!

J.T. ELECTRIC
OWNER: Tommy Pherigo
573-2125

ELECTROLUX
SALES & SERVICE
SUPPLIES
Don Adams Laundry
2400 26th 573-9174
or 573-3747 after 6

RANDY WEAVER
Landscaping &
Lawn Sprinkler Systems
573-0853

CAN DELIVER
Top soil &
Washed Materials
573-6630

FOR ELECTRICAL WIRING
Call Ed Blocker
573-7578

WATERWELL SERVICE
Windmills & domestic pumps
Move. Repair. Replace.
Tommy Marricle 573-2493
Bennie Marricle 573-8710
Before 8 a.m. & after 6 p.m.

BLACKWELL ROOFING
and PAINTING
Outside and inside
Free estimates
All work guaranteed
573-3947

COOPER APPLIANCE, SERVICE & PARTS
573-6269
• Microwaves • Washer & Dryers
• Dishwashers • Gas & Electric Ranges
• Ref. & Freezers
• CENTRAL HEATING & A/C
Installed: Duct Work. Replacement Units
Residential & Mobile Homes
FREE ESTIMATES. BEST PRICES 25 YEARS EXP.

GUTIERREZ CONCRETE WORKS
• Curbs & Gutters • Sidewalks
• Driveways • FREE ESTIMATES • Patios
573-8092 235-9879 Sweetwater

DON FOX - REMODELING
• Cabinets • General Repair
• Accoustical Ceilings
• GUARANTEED 573-3995

J's ROOFING
FREE ESTIMATES
573-6983

CALL TOM WADLEIGH
for door repairs and commercial or residential doors of all kinds, including electric openers.
573-2442

McFALL SEPTIC SERVICE
We install, clean & repair septic tanks, new plumbing, furnish gravel, Calice or topsoil. We make 600 & 1000 gallon tanks. 573-1651

AB-CO LAWN SPRINKLER SYSTEMS
FREE Estimates. Guaranteed
Call Gregg or John Gary
573-1465 573-7244

AAA EXTERMINATORS
• ROACHES
• TERMITES
• TREE SPRAYING
• LAWN HYDRO - MULCHING
1311 College 573-9863

TRUCK & TRAILER REPAIR
DOYLES ENGINE SERVICE
573-5166 573-4166

DON McANELLY
Dirt Work Service
Yard. Driveway. Cleanup. Top Soil. Caliche. Blow Sand. 12 yd. Dump Truck & Backhoe.
FREE ESTIMATES.
573-3136 or 573-7059

RADIATORS
Call Claude Galloway
For all types of radiator repair
DOYLES ENGINE SERVICE
573-5166 573-4166

M&S DRILLING CO. INC.
Water well drilling
Pump Sales & Service
Call Ray Sorrells
573-8951

HANKS AUTO REPAIR
For complete
servicing and repairs
573-2930

J.R.'S
WATER WELL SERVICE
Domestic & irrigation.
Robert Wellman
573-0968

CARPET CLEANING
• Safe, Long-lasting
• Fast-drying
• Free estimates
ARLIE EICKE 573-9036

NOTICE TO CLASSIFIED AD CUSTOMERS

All ads are cash unless customer has an established account with The Snyder Daily News. Ads may be taken over the phone so that they may be processed but payments must be made prior to publication

573-5486

573-5486

CLASSIFIED DEADLINE

4:00 p.m. Prior to Day of Publication
Sunday & Monday 4 p.m. Friday

ANNOUNCEMENTS 020

BRING IN Or call us for the repair or refinishing of your clocks, lamps & furniture.
HOUSE OF ANTIEKS
4008 College
573-4422

INDEPENDENCE PROPANE & CARBURETION 5¢ off regular price per gallon, propane. Cash only 200 gal. minimum. No service charge. Rt. 2 Box 219. 573-0963 or 573-6670.

Use Snyder Daily News Classified Ads 573-5486

MISS YOUR PAPER?
Your Snyder Daily News should be delivered Monday through Saturday by 6:00 p.m.
Your carrier strives to give prompt service, but should your paper be missing...
please call
573-5486
Monday thru Friday
before 6:30 p.m.
Saturday
before 7:00 p.m.

LODGES 030

A CALLED Meeting for Scurry Lodge #706 AF & AM, for the purpose of conferring the E.A degree Tue., August 14, 1984 at 7:30 p.m. Bennie Marricle W.M., Homer Godair Sec.

LOST and FOUND 070

LOST, SUNDAY, at Lake Thomas: Black Toy Poodle. $100 reward. Phone 573-6137, 573-6723, 573-0426. 200 36th St.

LOST: SMALL black & white, short haired, male dog. Wearing red collar. Answers to name "Nels". 573-3963.

Use Snyder Daily News Classified Ads 573-5486

CLASSIFIED ADVERTISING RATES & SCHEDULES
15 WORDS, MINIMUM

1 day per word	17¢
2 days per word	31¢
3 days per word	41¢
4 days per word	53¢
5 days per word	60¢
6th day	FREE
Each additional day 7¢ per word	
Legals, per word	17¢
Card of Thanks, per word	17¢

These rates for consecutive insertions only. All ads are cash unless customer has an established account with The Snyder Daily News.

The Publisher is not responsible for copy ommissions, typographical errors, or any unintentional error that may occur further than to correct it in the next issue after it is brought to his attention.

ERROR

The Daily News cannot be responsible for more than one incorrect insertion. Claims cannot be considered unless made within three days from date of first publication. No allowance can be made when errors do not materially affect the value of the advertisement.

All out of town orders must be accompanied by cash, check or money order. Deadline 4:00 Monday through Friday prior to any day of publication. Deadline Sunday & Monday, 4:00 p.m. Friday.

LOST: MAN'S Billfold in Furr's parking lot. If found, keep money, turn billfold into Police Station or call 573-9907, Charles Harding. Will give extra $10.00 for billfold and papers.

PERSONAL 080

"CASH ON THE SPOT"
Personal Loans
$20.00 to $250.00
Timely Finance
2409 Ave. R
"Pawn Loans Available"

LIFT A FINGER. Report child abuse. 1-800-252-5400 toll free statewide child abuse hotline.

VEHICLES 090

BILLS AUTO SALVAGE is now open. E. Hwy at the traffic circle. See Bill or Tommy Baldwin. 573-9569.

1979 BUICK REGAL, $3300. 1978 Chevrolet Nova, 1 owner, $2850. Call 573-2192.

1981 BUICK LESABRE. Loaded. 4-door. Excellent condition. $5,500. 573-0832.

1958 CHEVROLET PICKUP for sale. Call 573-0324.

1961 CHEVROLET 24 passenger Bus. Recent overhaul. $1500 or best offer. 1976 Ford Pickup. $795. 64,000 miles. 573-1203.

1979 4-DOOR LTD. New Rubber. Good battery. Looks sharp. $2500. Good school car. 573-7282.

1979 2-DOOR MALIBU. 47,000 miles. Good condition. Clean. $3200. 573-6639 after 5:00.

FOR SALE: 1980 Chevy Luv 4WD. Assume payments. Call 573-0212.

1982 FORD LTD. Loaded. Extra Clean. Priced to sell. 573-2939.

FOR SALE: 1977 Pontiac, 4-door, Velour Seats, Rear Air Shocks, 8 track tape with cassette conversion, cruise control, AM-FM Radio, PS, PB, AT, 350 Engine on regular gas, in excellent condition. White. $2500. 1809 38th St. 573-9066.

FOR SALE: 1980 Riviera. $5000. Call 573-5822 or 573-5039.

FOR SALE: 1979 Thunderbird. Sun & Moon Roof. Electric windows & seats. AM-FM Stereo. Very clean car with high mileage & low price. Call 573-7089.

FOR SALE: 1978 Impala. Good car. Call 573-2700.

FOR SALE: 73 Ford F100. Needs work. Asking $950. Phone 573-8818.

1980 ¾ ton GMC PICKUP. $3000. 573-9004, 573-7436.

GARCIA'S DETAIL: Would like to shine cars, trucks & vans. Special: 1 week only with advertisement - $60 for complete detail. Cars & pickups only. 4001 College, phone 573-9195.

77 GMC ½ ton pickup. LWB, 350, tilt, PS, PB, AC, automatic, AM-FM cassette. $1900. 573-9836.

MUST SELL! 1981 Ford F150 Pickup. Extra clean. $3800. Call 573-1511 or come by 2307 29th St.

80 MODEL ¾-ton Ford Pickup. $3950. Call 573-6644.

1972 OLDS 88. 4-door. 350 engine. Clean, runs good. $600. Consider offer. 573-1555, 573-0411.

Use Snyder Daily News Classified Ads 573-5486

1978 PONTIAC GRAND Prix. Good condition. New tires. 57,000 miles. See at Stricklands TV. 573-6942 or 573-6956.

1977 PONTIAC 4-door Bonneville Broughm. Power, Cruise Control, AM-FM Radio, etc. Silver with red interior. $2450. Call 573-6234 or see at 4012 Irving.

RADIATORS REBUILT, exchange. To fit most cars & light trucks. R&R while you wait. 207 Bypass 84. 573-5166, 573-4166. Radiator Service & Supply.

1977 THUNDERBIRD. Loaded. Excellent condition. 573-0545.

VEHICLE PARTS 091

1976 FIAT station wagon. Model 131. Will sell for parts. Best offer. Call 573-7407.

WANTED: USED radiators. Top price. Radiator Service & Supply. 207 Bypass 84. Phone 573-5166, 573-4166.

2 P 215-75 R15 Michelin X Tires. $120. Call 573-2214.

MOTORCYCLE 110

81 HARLEY Davidson Low Rider. Low miles. $3750. Must Sell. Call 573-0948.

1981 HARLEY Davidson Sportster. 800 miles. Call 573-8404 after 5 on weekends.

OILFIELD EQUIPMENT 130

24 HOUR
Forklift Service
Enrod 1-800-592-4734

STRUCTURAL PIPE & oilfield sucker rod. All kinds. Any amount. Best prices. Enrod, Sweetwater, Tx., 1-800 592-4734.

WE TEST, drift & rattle pipe at best prices. Enrod. 1-800-592-4734.

Save On
Air Conditioners
New & Replacement
Central Air Units--Installed
Duct Work
Check our prices before you buy
Free Estimates
COOPER APPLIANCE 573-6269

By Carrier:
1 Year — $50.04
6 Months — $25.73

By Mail In County
1 Year — $34.25
6 Months — $20.71

WIN A FREE 1-YEAR SUBSCRIPTION TO THE SNYDER DAILY NEWS

PERSONS SUBSCRIBING OR RENEWING SUBSCRIPTION FOR 6-MONTHS OR MORE DURING AUG. WILL HAVE A CHANCE FOR A FREE 1-YEAR SUBSCRIPTION. DRAWING TO BE HELD AUGUST 31, 1984.

CLIP COUPON & BRING TO THE SNYDER DAILY NEWS, 2103 25th OR MAIL TO P.O. BOX 949 TODAY.

NAME _____
ADDRESS _____
CITY _____
STATE _____ ZIP _____

A SIMILAR DRAWING WILL BE HELD EACH MONTH

IMMEDIATE HELP NEEDED
LVN's
NEW SALARY WAGE INCREASE
1-737-2209

Loraine Nursing Home
APPLICATIONS NOW BEING TAKEN FOR DIRECTOR OF NURSES
COMPANY BENEFITS
CALL 737-2209

CLASSIFIED ADS 573-5486

let your words do the talking in the CLASSIFIEDS

573-5486 **Run 5 Days, the 6th Day is FREE!**

CLASSIFIED ADS 573-5486

BUSINESS OPPORTUNITY 140

SALT WATER (Disposal Well) in Garza County, good installation, $50,000, 806-763-5323.

TEXSAT-Satellite antenna dealers needed. No experience required. For information call 1(800)292-4503 or (512)367-4401.

BUSINESS SERVICES 150

BOOKKEEPING SERVICES, Payroll Preparations & Returns, Quarterly Reports, Invoices and Typing of all kinds done in my home. Experienced and have good references. For more information call 573-4838.

CHRISTY'S - THE DIRTY HOUSE CLEANERS. References. Free estimates. 573-1368 or 573-4224

GENERAL HOME Repairs, remodeled, accoustical ceilings, painting. Small jobs welcomed. Sam Fleming, 573-0391, evenings.

HOME MAINTENANCE Service. Repair Roof to Ground. Also Remodeling, Addition. 20 years experience. Call, Colorado City, 728-3245.

LOTS AND SMALL Acreage shredded, cleaned & trash hauled away. Reasonable. 573-0460

NEW HOME sewing machines. Electrolux cleaners. Quality service. All machines. Stevens, Charlene's Draperies, 573-6601, or 1-235-2889.

PAINTING, REPAIRS, Floor Tile, Ceiling Tile, Refurbishing Rentals & Evaporative Cooler Maintenance & Repairs. 573-2448.

PROFESSIONAL HOUSE & Office Cleaning. Free Estimates. Call 573-0320.

SEWING MACHINE REPAIRS. Sales & services on all makes & models done locally at your Blanche's Bernina Sewing Center. 1910 26th. 573-0303.

SAVE MONEY on Windshield Replacement. Call 1-806-741-8948 to set up appointment. Jobs done in Snyder. All jobs guaranteed against leakage for as long as you own your car.

STUDENT WORK ADS 152

TREE TRIMMING, Lawn Mowing, General Yard clean up, Tilling, etc. Call 573-8977 ask for Tommy or Richie.

YARD WORK & Odd Jobs. Call Todd or Terry. 573-0212 or 573-1271.

EMPLOYMENT 160

COOK & BACKUP COOK Needed. Must be experienced. Apply in person only at Rip Griffin Country Fare.

COOK: PREFER individual with previous experience, primarily in institutional setting. Apply at Texas Employment Commission, Snyder, TX. An Equal Opportunity Employer

ACTIVITY COORDINATOR. A rewarding position with Geriatric Clients for self-motivated, positive thinking individual. Apply at Texas Employment Commission, Snyder, TX.
An Equal Opportunity Employer

BUSY FAMILY needs Domestic help. Exceptional pay for the right person. Demands flexible hours. Send brief job history with references to: P.O. Box 949N, Snyder, Tx.

DAY CAR HOP needed, 10:30-5:00. Night Car Hop, 5:00-10:00. Must be able to make change. Sweet Shop. Call 573-7452 or 573-7633.

FULL-TIME Secretary. Organizational skills a must. Respond to: P.O. Box 1165.

GOVERNMENT JOBS: Thousands of vacancies must be filled immediately. $17,634 to $50,112. Call (716) 882-2900, including evenings, ext. 31257.

HOUSE PARENTS wanted for adolesent girls home. Husband-wife team. High school diploma or equivalency. Husband may work outside home. Preference given to couples with previous experience with behavior problem & sexual abused adolescents. Will work under direction of SCOOP. For resume information call (915) 573-5323 between 10-2. Deadline for written resume, August 24th. EOE.

MAINTENANCE MECHANIC. Must have knowledge of electrical, be able to read schematics. General knowledge of steam & air systems. Must be able to do light welding & plan installation of equipment. Send resume to: P.O. 949R, Snyder, TX. 79549.

PART-TIME WORK. FULL-TIME PAY. Ladies show name brand toys and unusual gifts. Now until December. Work your own hours. NO INVESTMENT. Free $300 Kit. House of Lloyds. 766-3154 (Roscoe) or 573-3260.

RECEPTIONIST NEEDED. With light clerical duties. Personable with good phone presence. Apply in person, Permain Communications, 2403 25th.

STAFF VACANCY FOR SENIOR CITIZENS
AA/EOE
DEPARTMENT: Senior Citizens. POSITION: Kitchen Janitorial. HOURS: Beginning at 10:00 a.m. until 3:00 p.m. SALARY: According to experience. DUTIES: Dishwasher, floors and walls of kitchen. Must be physically fit, work well under supervision, communication skills necessary. NO PHONE CALLS, Apply in person only to Jean Smith, Senior Center, 2603 Ave M. Applications must be in by August 16, 1984. Employment to begin as soon as possible.

TOP NOTCH Salesman needed. Excellent Commission. Respond to: P.O. Box 1165.

TRUCK MECHANIC needed. Doyles Engine Service is taking applications for Truck Mechanic. Must be experienced. Apply in person at 207 84 Bypass.

WANTED: A Female to live in full-time & care for a semi-invalid 46 year old woman with Multiple Sclerosis. Must be able to drive & handle a wheel chair. Light housework required. 573-8991.

WANT MAN to do general farm & ranch work. Non-drinker, non-smoker, honest & self-starter. 30-50 years old. Willing to calve heifers. 915-573-2815.

Use Snyder Daily News Classified Ads 573-5486

WOMAN'S COLUMN 210

AVON: NO Experience necessary. Just a friendly personality. Flexible hours. For more information, call Doris Hale - 573-8625.

BRING IN Or call us for the repair or refinishing of your clocks, lamps & furniture.
HOUSE OF ANTIEKS
4008 College
573-4422

DECORATED CAKES: Wedding, Anniversary, Shower, Birthday such as Garfield, Care Bears, Strawberry Shortcake, R2-D2. 573-6917.

"FOR THOSE who care enough for the finest in child care," contact Lou's Kiddie Kottage. Mothers Day Out Mon. Wed. & Fri. 9 a.m. to 3 p.m. Ages 18 months to 13 yrs. Call for more information. 573-6873.

REGISTERED CHILD Care in my home. Monday to Friday. Call 573-1511.

REGISTERED CHILD CARE in my home. Monday - Friday, 6 a.m. to 6 p.m. Age: Birth - 12. Meals provided. Call 573-5756.

WANTED: MATURE Lady as live-in Companion in exchange for furnished, bedroom & kitchen privileges. Go by 1801 39th.

You Deserve
A Maid
Reasonable Rates
Call 573-7388

Mary Kay Cosmetics
Complementary facial and re-orders.
Darlene Young
573-0563

FARMER'S COLUMN 220

ALFALFA HAY for sale. $70 to $100. 4x8 bales. 505-396-5059.

RACE HORSE OATS: Triple Cleaned. Now available at Snyder Farm & Ranch Supply. 573-0767.

REGISTERED & UNREGISTERED Quarter Horses. Trained for Playdays, Barrels, Poles, Roping & Cutting. Started and Finished. $650-$3000. 573-9004, 573-3425, 573-7436.

ON THE FARM
TIRE SERVICE
Goodyear
tires available at
McWhorter's
1701 25TH STREET
SNYDER, TEXAS 79549
AUTO – TRUCK – FARM
573-4031

Use Snyder Daily News Classified Ads 573-5486

FARM EQUIPMENT 221

25 - 30 ft. TELEPHONE POLES & Used cable, good condition. Enrod Inc. 1-800-592-4734

SPORTING GOODS & SUPPLIES 240

FOR SALE: HK 93, .223 calibur semi-automatic rifle. Excellent shape w/3 clips. Make offer. Call Paul 573-2618, 573-2163.

"We Buy-Sell
And Trade Guns
Timely Pawn Loans
2409 Ave. R"

RECREATIONAL VEHICLES 250

FOR SALE: 35' Fifth Wheel Travel Trailer with Air, large refrigerator, nice large bath, beautiful interior. $7500. See at 1001 Ave E. Phone 573-5155.

FOR SALE: 1978 Nomad 23' Travel Trailer. Fully Self-Contained. Excellent condition. Extra clean. Price reduced. Call 573-8100 after 5:00.

27 FT. Avco Motor Home. 4000 ONAN generator, awning, low mileage. Russell Jones, 2300 37th, 573-2251.

NEW 26 ft. Fifth Wheel Front Range, Loaded - Air, Hitch - $11,999. Happy Camping, 2801 W. FM 700, Big Spring, Texas, 1-915-263-6734.

CAMPERS TRAILERS RECREATIONAL VEHICLES
SNYDER TRAILER SALES
17th & Ave. I
573-0814
GOOD SELECTION
NEW & USED TRAILERS
1985 Aljo Alliance - 29 ft.
Top of the Line.
1979 Twilight Bungelow
5th Wheel - 27 ft.
1984 Sun-slite pickup camper
1974 Golden Falcon - 18 ft.

BOATS 251

DEALER'S COST
All boats, motors & trailers in stock. Glastron, Hammond, Deck Boats, Lowe Line Aluminum Boats. Mercury & Johnson Motors, several inboard/-outboards. All Custom & Dilly Trailers. Everything new. Call Tom's Marine, 573-6562, or come by 315 E. Hwy.

END OF SUMMER SALE! Chrane Boat & Marine, Big Spring, 915-263-0661. Prices slashed on Evinrude Motors, Dyna-Trak, Del Magic, Sun Tracker Party Barge, Bass Tracker & Used Boats. 9:00 to 6:00 Daily, 9:00 to 12:00 Saturday.

MERCHANDISE 260

APPLE II E Computer. 8 months old. Terminal, disc drive & table. Call 573-8284.

BABY QUILTS, aprons, quilts, stuffed dolls. Will deliver. Balloons bouquet, cake bouquet. Catering Service for any occasion. Having a party of any kind? RENT A CLOWN Gifts by Jane, 2906 El Paso, 573-7491.

CONVALESCENT NEEDS
Wheel chairs. Walkers. Canes. Home blood pressure kits, Etc. Sales & Rentals.
Burgess McWilliams Pharmacy
3706 College
573-7582

CONN ALTO & Selmer Clarinet. $150 each. 573-8081.

ELECTRIC STOVE & Water Cooler Air Conditioner. Call 573-5320.

FOR SALE: Normandy Clarinet. School approved. $300. 573-0648.

FOR SALE: Sony II Betamax with 2 tapes of movies. Just rebuilt. New heads & motor. $250. Call 573-5875.

FOR SALE: RCA video disc player. Excellent condition. $100. Call 573-9564.

FOR SALE: Normandy clarinet. School approved. $200. Electric guitar with amplifier. $75. Call 573-6927.

FOR SALE: Portable dishwasher. Call 573-0004.

FOR SALE: Sofa, $225. Love Seat, $200. Chair, $100. Round Bed, $300. Double Mattress Set, $75. All items in good condition. Call 573-0620.

GOOD UPRIGHT Piano, in tune. After 5:00, call 573-7435.

HOLT TRUMBONE for sale. Complete with case. 3714 Austin Ave. 573-6974.

LARGE CLEAN Fridgidaire refrigerator-freezer. 4500 Denison. Call 573-9445 after 5:30 weekdays.

MARY KAY COSMETICS Skin care program and make up artistry. Gaynelle Deck. Call 573-7719.

MUST SELL! Electric Stove, Washer, Dryer, New Jenny Lynd Crib & Changing Table. Call 573-5201.

(1) QUEEN SIZE hide-a-bed couch. Call 573-3827 after 5:00.

SATELLITE T.V. SYSTEMS Special order or from stock. Do it yourself with our instructions and save or installation available. Buffalo Visions, 208 East Hwy. 573-0886.

SUMMER SALE at the House of Photographics, July 19th to August 31st. 2 for 1 print sale - Disk, 110, 126, 135 mm. 4x6 Jumbo Print for same price as 3x5's. 110 & 135 mm Only. 5x7 Enlargement (35 mm Only). $1.00 each, regular $2.50 each. 2604 Ave R. Snyder, TX. 573-1457.

SATELLITE
Did you buy a Satellite from someone who is no longer in business?
Call us for service
10' Satellite System. Sale priced, $1895 (installed plus tax). Also Satellites, Rent to Own.
STRICKLANDS T.V.
2413 College Ave
573-6942

SEVERAL USED Color Portable T.V.'s. $125 each. Stricklands TV. 2413 College. Snyder.

SOFA, LARGE chair, recliner, for sale. 109 Peach Street. Call 573-0785 after 4:00 p.m.

USED COLOR TV's. Warranty. Snyder Electronics, 411 E. Hwy.

USED WOOD STORAGE PALLETS For Sale, $3.00 each. See Willie at Snyder Daily News.

BUY, SELL OR TRADE 280

FOR SALE or Trade: Snyder Property for land or money. 2 small Travel Trailers. 2 Residential Building lots. For Rent: Furnished Apartment. Rt 3, Box 507 (W. 30th St).

DOGS, PETS, ETC. 290

AKC REGISTERED Toy Poodle Puppies for sale. Shots & wormed. Call 573-4448 after 3:00.

CHIHUAHUA PUPPIES for sale. Call 573-4448 after 3:00.

When Zero Days
Reign Roundabout,
These Hot Little Ads
Thaw Buyers Out
It's Easy To
Place An Ad
Call 573-5486

GARAGE SALES 310

Garage Sale
4509 Fredonia
8-2 Wed.
queen & twin size bedspreads, draperies, curtains & rods, Home Interior items, lamps, rugs, shoes, all-season clothes from child to adult, radio with speakers, clock, small appliances & lots more nifty items

Garage Sale
4117 Kerrville
Tues. thru Fri.
golf clubs, bicycle, vent-a-hood, small good deep freeze, boots, clothes all sizes, lots of misc.

Garage Sale
Wed. & Thurs. 9-6
2507 27th
dishes, towels, dog house
No sales before 9

RENTALS 330

1 BDRM HOUSE. Stove, Icebox, Partially Furnished. $175 monthly. 2606 Ave U. 573-6248.

ALAMO HEIGHTS Trailer Park - Large lots for rent. $75 a month. Water furnished. Call 573-0641.

1 BEDROOM FURNISHED (Adults Only). 2 bedroom unfurnished. No pets. 573-3553 or 573-6150.

2 BDRM PARTIALLY Furnished Mobile Home. Call 573-3935.

3 BDRM UNFURNISHED House. 509 17th St. $300 a month. $200 deposit. 573-0002.

Coleman Apartments
1 & 2 Bdrm. Apts
Furn. or unfurn.
Call 573-0809

COMMERCIAL BUILDING For rent. 1902 37th. Call 573-4909 or 573-5285.

COMMERCIAL BUILDING for rent. East Hwy. Call 573-3915.

COMPLETELY REMODELED, 2 Bdrm House. 1 bath, laundry room. No pets. References & deposit required. 573-2141. After 5:30, 573-3192.

THINK MONEY THINK THE CLASSIFIEDS

RECORD STORE MANAGER
Requires 3 years retail experience with One year in management position, promotion to manager and possible relocation after 6 months training. Benefits include a profit sharing plan, hospitalization, paid vacation, sales and display incentive. Apply in person to
Joyce Lockhart,
hastings books & records,
3022 Varsity Square Shopping Center,
Snyder, Tx.

NOW LEASING
New
Gulf Coast Apartments
3901 Avenue O.
960 Sq. Ft. in each apartment
2 bedroom - 2 bath 2 bedroom - 1 bath
All Kitchen Appliances
Cable and Circulating Hot Water Furnished
Washer and Dryer Connections
Swimming Pool & Clubhouse Available
Call 573-1488

let your words do the talking in the CLASSIFIEDS 573-5486 Run 5 Days, the 6th Day is FREE!

CLASSIFIED ADS 573-5486

FURN & UNFURN 1 & 2 Bdrm apartments. C & R Rentals. Call 573-0809 days or evenings 573-3839.

FOR RENT: Completely Remodeled Apartment. Furnished or Unfurnished. Call 573-7189 or 573-3922.

FOR RENT: Furnished 2 bedroom Apartment on Coleman St. No pets. $185 rent. Call 573-0094.

FOR RENT: Nice 2 Bdrm Duplex with garage. Fenced backyard, built-in appliances, refrigerated air. Call 573-0614 ask for Linda. After 5:00 & on weekends, call 573-1231.

FOR RENT: 1-2-3 Bdrm Apts. Nice 3 Bdrm houses. For information, call 573-4155.

FOR LEASE: 3 Bdrm House. 4 miles from town. Prefer no children or pets. 573-0528 after 6 p.m.

FOR RENT: 3 bdrm, 2 bath unfurnished house. Call 573-5652.

FOR RENT: 2 Bdrm, 2 Bath, Unfurnished Mobile Home. Private Lot. Fenced Backyard. 573-8963.

LARGE 2 Bdrm House, completely remodeled. $325 a month plus deposit. 573-5039 or 573-5822.

40x60x12 METAL BUILDING. Office-Shop or Resident-Shop. NE of City on Hwy 84. 573-6318 or 573-0972.

50'x150' MOBILE HOME Lot at 704 28th St. $70 per month. Call 573-1650.

MOBILE HOME Lot for rent. Call 573-3935.

NEW 3 Bedroom, 1½ bath partially furnished mobile home. 573-3935.

RENT "N" OWN. Appliances, furniture, televisions, stereos. Rent "N" Own, 2514 Ave. R, 573-4844.

ROOMS FOR SINGLE Adults. Cable & utilities paid. $125 monthly; $35 weekly. 2603 Ave F or Call 573-8231 or 573-5761.

2 ROOM FURNISHED House. Bills not paid. Redecorated & clean. Large yard and a garage. Combination kitchen and dining room. Combination living room and bedroom. See at 1500 Ave T or call 573-5165.

SPACIOUS, ATTRACTIVE Furn. office space. College & Hwy 84. 573-6381 or 573-5627.

SUPER NICE 3 bdrm. 2 bath unfurnished mobile home. $275 per month. No pets. Call 573-9001.

STANFIELD ADDITION: Nice clean 3 bdrm. 1 bath, central heat & air, storage room, carport, fenced in backyard. Lease & deposit required. 573-7278.

ONE, TWO and three bedroom apartments. Furnished & unfurnished. Some with bills paid. 573-9992.

MOBILE HOMES 340

FOR SALE by owner: 1977 14x82 Majestic 3 bdrm, 2 bath. All appliances. Nice corner lot. 573-7089.

$2,000 GETS YOU In this beautiful 1983 Lancer; 14x86 mobile home. Assume loan. Already set up and ready to move in to. Call 573-9025.

HOME LOAN Turned down??? I can help. Call Jerry collect at (806) 763-5319; A-1 Mobile Homes, Lubbock

1983 BRECK BANDERA. 14x80, 3 Bdrm, 2 bath, fireplace, composition roof, hardboard siding, ceiling fan, extra insulation, extra kitchen cabinets, custom built. $1,000 down & assume loan. Transferring — Must sell. 573-1207.

BEAUTIFUL 4 Bdrm, 2 Bath 1985 Peach Tree. Fully furnished with vaulted ceiling & fan. 5% down available. Payments as low as $315 per month. 15.75 APR. Delivery & Set Up included. Call Clark collect at 366-5653.

FINANCING GUARANTEED. If you have been turned down for any reason on a Mobile Home, I guarantee your financing. Call collect for free consultation 915-366-0992, ask for Ron.

JUST ARRIVED: 1983 Holliday Mobile Homes. Wood siding & all the extras. Beautiful decorations. You've got to see these. Oasis Mobile Homes, Hwy 84 Bypass, Snyder, Texas.

LARGEST INVENTORY. Lowest prices. Free Delivery. Call Jerry collect (806) 763-5319. A-1 Mobile Homes, Lubbock, Texas.

LARGE SELECTION of New & Used Mobile Homes. Extra low down payments & easy monthly payments. Contact Oasis Mobile Homes, Hwy 84 Bypass, Snyder, Texas.

MOBILE HOME INSURANCE Check with us before you renew.
BOREN & WEST INSURANCE AGENCY
1822 26th 573-6911

MUST SELL! Good, Little or No Credit needed. 1984 2 Bdrm, 1 bath, $800 down, $198 per month. 1984 2 Bdrm, 2 bath, $900 down, $229 per month. 1984 3 Bdrm, 2 bath, $950 down, $239 per month. 1984 4 Bdrm, 2 bath, $1100 down, $299 per month. These figures based on 15.75 APR & 180 payments. We trade for anything of value. Call collect 915-366-0992, ask for Mr. Burnett.

OWNER BEING Transfered. Must sell 1985 Melody 14x80, 3 bdrm, 2 bath with fireplace & Comp Roof for only $305 per month. 15.75 APR with 5% down available. Set Up & Delivery included. Over 50 2 & 3 bdrm houses to choose from. Call Clark collect at 366-5653.

RENT TO BUY: 1984 3 Bdrm, 2 Bath Mobile Home. No down payment. Low monthly payments. Call Mr. Howard collect 915-366-5653.

STOP, SHOP & COMPARE before you buy. Mustang Mobile Homes in Lubbock is the area dealer for Lancer, Solitaire & Nashua. Quality Homes at discount prices. Call Toll Free 1-800-792-0032.

TAKE UP Payments on 1978 14x80 2 Bdrm, 2 bath Grahm. Appliances included. $500 Equity. 915-394-4915 (Coahoma).

VERY NICE 14x75 3 Bedroom, 2 bath. New carpet & mini-blinds. $12,500. Call 573-5856 or 573-7582.

WHY PAY RENT? Start building equity now. $99 move in. Call Toll Free 1-800-792-0032.

14x60 WITH NEW Carpet & Linoleum. Good Condition. 573-8955.

Use Snyder Daily News Classified Ads 573-5486

GAS, OIL MINERALS 351

WILL BUY Minerals, Royalties, Overrides & Producing Wells. 915-682-6191 or P.O. Box 11193, Midland, Tx 79702.

Use Snyder Daily News Classified Ads 573-5486

REAL ESTATE 360

JOE BOX REALTY
4006 College
573-5908
TEXAS LAND MLS

NEW LISTING East 36th Street. Extra nice 3 Bdrm Home; Appointment.
LIVESTOCK FARM 165 Acres located SE of Hermleigh. Some minerals, good land.
FARM 172 acres; good 2 Bdrm house; Central air & heat. NW of Ira
EAST.. 2 adjoining Res. lots. Water Well
LAKE HOUSE So. Side Lake Thomas near park. Concrete blk. Constructon, large covered patio.
ROUND TOP ACRES 5 or more acres.
NEW LISTING Extra nice 3-2-2 Cp. Well located on Hill Ave. Appointment only.
Howard Sawyer 573-3464
Joe Box 573-5907

Elizabeth Potts REALTORS
573-8505
College Ave. & 30th

BEAUTIFUL.. 2 story, barn, pens with 307 A West of town.
OVERLOOKING TOWLE PARK.. Custom built 3-2½-2 plus playroom and office. Call.
EXCELLENT COND..3-1-2, 4105 Eastridge.
BASSRIDGE.. 3-2½-2, pool & green house. Would consider trade.
NEAT STARTER HOME..2-1-1cp 2502 30th, 1404 19th, 3104 37th Pl.
COMMERCIAL BUILDINGS.. good income, Call for info.
NEW ON MARKET.. Nice 3-2-2, 3611 41st, 60's.
WON'T LAST LONG.. 3-2-2, 3611 41st, 60's.
OLD WEST.. 4-2, shop. Take a look.
MOBILE HOME AND LOTS.. Call for info.
SOUTHWEST.. Brick 3-2-1, 3600 40th.
PERELL HOME.. Location, quality, decor.
BELOW APPRAISAL.. Nice 4-3-2, Near Jr. Hi.
NEAR HOSPITAL.. Pretty 3-2 brick, 5314 Etgen.
AUGUST HOMES.. Choose your own. Call today for info.
LARGE.. 2-1, near Sr. Center, 1101 26th, 1302 28th, 20's.
WALK TO SCHOOL.. 3 bdrm., ready for new owner, 3741 Rose Cr., 3214 42nd, 2233 Sunset or 2-1, 3766 Dalton.
COUNTRY.. 3-2-2cp over 3 acres, built-ins, on the Lubbock Hwy.
BE FIRST OWNER.. 3-2, Earthtone Decor, 315 and 317 32nd, 40's.
BEAUTIFULLY LANDSCAPED.. 3-2-2 Den, pool, 2705 48th. Call.
HISTORICAL HOME.. 5-3-2, 4800 sq. ft. Call.
LIKE NEW.. 3-1, Den, 400 29th, 35T. Come & See.
EDGE OF TOWN.. w/-almost 3 acres, 3-2-2, storm cellar. Call for info.
BRICK.. 3-2, over 1600 sq. ft. 3706 Ave. U.

Temi Boren 573-3465
Wenona Evans 573-8165
Margaret Birdwell 573-6674
Elizabeth Potts 573-4245

FOR SALE by owner. 3 Bdrm. house on 2 lots. Needs some repairs.1909 KSNY Drive, 573-5195.

LOIS GRAVES REALTORS
573-0614
573-2540
3905 College

NEW LISTING
Immaculate 3 bdrm - 2 bth, brick. Pretty tree shaded yard. Very NICE home only $59,500.
BACK ON MARKET
Pretty 2 bdrm home - New carpet, New paint, new cabinets. $25,000.
OWNER MOVED
Must sell - 3-2 living room plus den. Central heat & air. Mid 40's.
LUXURY HOME
Lrg 3-2-2 brick - game room, heated pool. Nicely landscaped. Let us show you.
COLONIAL HILLS
3 Bdrm - 2 bths. Excellent location. Call to see.
A "MUST SEE"
Pretty 3-2-1. Nice yard, nice condition. Stanfield area.
WE CAN HELP YOU
Move into a beautiful NEW "Perell" home. When you see them you will love them. Let us show you.

Mike Graves 573-2939
Lois Graves 573-2540

611 East Highway
JACK & JACK Realtors
573-8571
573-3452

NEW LISTING BASSRIDGE – Lovely 3 Bdrm 2½ bath on Galveston; lots of extras.
PRICE REDUCED COLONIAL HILLS! 3 bdrm, 2 bath, great location to schools.
PRICE REDUCED 2 story: approx. 4800 sq. ft. with swimming pool; 5 bdrm, 3 bath.
NEW ON MARKET Southwest, 3 bd. 2 bath, Central heat & air. 3610 40th
STARTER HOMES – 2 Bdrm. 1 bath — 3104 37th Place. 3203 Ave T. 36 Dalton. 3749 Ave V. 2205 Merrill.
EAST.. Brick; 3 Bdrm. 1½ bath; 308 36th Street.
CLOSE TO SCHOOLS! 3 Bdrm. 1 bath, Brick. 3214 42nd.
PRICE REDUCED!! 3 bdrm. Central heat & air; fireplace; 111 N. Ash.
BASSRIDGE! 3-2-2, game room, swimming pool, cabana!!!
PRICED to sell!! S.W. 3 bdrm. 1 & ¾ bath. Call for details.
BUILDING SITES...5 acres and up. Round Top Acres. Owner financing available.
NEARLY COMPLETED! New Homes - 2 in Park Place — 3 bdrm, 2 bath, double garage! 1 in Cedar Creek, over 2000 sq. ft. 3 bdrm 2½ bath; Family Room, Game Room & Dining Room. CALL FOR DETAILS.
NEAT 2 BDRM! With garage, new carpet. Sunset Street
UNIQUE HOME!!! 1600 sq. ft. 3 bdrm, 2 bath, fireplace; fenced; Lots of extras. Call Today!!!
LARGE BRICK Home with 3 acres in Country
WEST WALK TO SCHOOL!!! 4 bdrm 2 bath, brick, single gar. den w/-Fireplace, 50's
CLOSE TO HOSPITAL New! With all the extras! Priced to sell!

Faye Blackledge . 573-1223
Joan Tate 573-8253
Lenora Boydstun . 573-6876
Howard Jones 573-3452
Dolores Jones 573-3452

THE OWNERS are accepting sealed bids on 16.2 acres located on Gary Brewer Road. Mail bids to 3602 Jacksboro.
Owners have the right to refuse any & all bids.
Bids will close August 24, 1984.

WE BUY first & second liens. Beneficial, 573-3521.

1. IN COUNTRY - 5 Acre plots; 10 acre plots & 20 acre plots
Roswell Rigsby REAL ESTATE
PH. 573-7682

City REALTORS
4610 College Ave.
573-7100

WEST SIDE: 3 bdrm, 1¾ baths, 1 car garage, fireplace.
EXCLUSIVE: 3 bdrm, 1 bath, Central heat & air, Apt in back.
ACREAGE: Round Top Acres. Owner will finance.
EAST SIDE: Immaculate 2 bdrm, 1 bath, LR, Den, Breakfast room, 1 car garage.
NEAT STARTER HOME: 3 bdrm, 1 bath, new carpet & paint, central heat.
WELL KEPT: 3 bdrm, 1½ bath, Brick, fenced.
OLD WEST: 4 bdrm, 1¾ bath, Built-ins, Lrg workshop, Central heat & air.
NEW HOMES: 2 homes nearing completion. West side. Call for details.
ACREAGE NEAR IRA: 2 acres with 2 bdrm house.
LOVELY HOME: 4 bdrm, 2½ baths, Brick, West Side.
EXCELLENT CONDITION: 3 bdrm, 1 bath, Brick, Storm windows.
FENCED ACREAGE: 5 acres southwest of town.
We Manage Rental
AGENTS FOR PERELL HOMES
Kathy McFaul (Broker-Manager 573-8319
Jay Massingill 573-2826
Clarence Payne 573-8927
Annette Waller 573-9467

STEVENSON REAL ESTATE
573-5612
4102 College

LEASE: Very nice home in Stanfield School District. Central heat & air. $400 a month. Deposit.
FARM: West 160 Acres. Two paved roads. 2 houses
NEW LISTING: 300 33rd. 3-1-2 Corner lot $40's
IRA: House and 1½ acres. Close to school
NEW LISTING: Beautiful custom home. 4-2½-2. .65 Acre lot!
3908 MURIAL: 2-1-den. Stanfield School. Only $23,500
3718 HIGHLAND: Good buy at $49,500. 3-1-2c.p. Brick
3741 ROSE CIRCLE: 4-2-1 New cabinets. $40's
EAST: Close to elem. 2-1-1 Corner. 20's
WEST 37th: Just outside. 3-2-2 Large lot. LOW $40's
3709 DALTON: Owner Transferred. 3-1 NICE! Low $40's
3409 44th: 3-2-2 Brick. Good buy at $65,000
TRIPLEX: Good investment. 2701 Ave. G. Low $40's
WE HAVE Several listings with acreage! CALL!
COLONIAL HILLS: El Paso. Large Brick! 90's
WE HAVE Several listings over $100,000. Call for info.
OWNER NEEDS TO SELL! 1612 E. 40th! 4-2 Brick. $65,000
EDGE OF CEDAR CREEK! 5314 Etgen, 3-2-1, Brick $90's
WE HAVE MANY MORE IN ALL PRICE RANGES!

Joyce Barnes 573-6970
Margaret Sherrod 573-3606

FOR SALE: Nice 3 Bdrm. Hme, 2 Full Baths, Built-in Range & Oven, Fully Carpeted, Central Heat, Carport, Storage, Big Fenced Yard. Upper 20's. 2005 Ave. L
Call Joan Tate
Jack & Jack Realtors
573-8571 or 573-8253

FOR SALE by owner: 7.5 acres with Pond on Round Top Acres. Call 573-3721.

FOR SALE: 1 lot & House in Fluvanna. 2 bdrm, 1 bath, very good condition. Must see to appreciate. Very good neighborhood. Big backyard. Very Reasonably Priced. 573-7081.

FOR SALE by owner: Cute 2 bedroom House on a large lot. Nice neighborhood. Perfect for young couple or retired couple. 2303 Ave M. Call 573-5698.

FOR SALE: House to be moved. 2 rooms & bath. 38x16. New Lydick roof/-paint. Call 573-3729 after 6 p.m.

FOR SALE by owner. 3-1-carport home. Central heat & air. 2101 42nd. Lorena Cole Real Estate, 573-0075.

JACK & JACK REALTORS
Exclusive New Listing: Almost new 2 bedroom.
Call for details
Faye Blackledge
Office: 573-3452
Evenings: 573-1223

JACK & JACK REALTORS
Exclusive Listing: Close in Country Living.
Call for details
Faye Blackledge
Office: 573-3452
Evenings: 573-1223

FOR SALE: 2 Bedroom, Brick, Carpet throughout, Some furniture, Refrigerated Air, New wiring, New plumbing, Corner lot. 21st & Ave N. Call 573-3700.

APARTMENT BUILDING in excellent shape for sale by owner. Bargain priced. 4 furnished units, garages, fenced. 573-9638.

320 ACRES NORTH of Roscoe, large tank. Myla Black, Broker. 915-735-3091.

BUYING? OR SELLING?
BEAVERS REAL ESTATE
160 Acre Sandy land farm LLoyd Mt. Area, ½ minerals goes.
3 Bdr. & 3 horse lots Boothland Add.
Commercial lots East 37th St.
Rent house corner of Ave Y & 30th
Three bdr 3 acres west of town, $100,000
28 Commercial lots Boothland Addition
Commercial lot 50 x 450 West 25th
2 - 3 BR Houses, Eastridge Add. 40's
BEAVERS REAL ESTATE
PHONE 573-9472
Jean James 573-9705
Forrest W. Beavers 573-6467

BACK ON THE MARKET! Buyer didn't qualify. Brick 7 room house. 2 baths, 2 large lots, 2 storage buildings. Owner transfered. Will sell below appraisal. Call 573-7580.

CITY REALTORS EXCLUSIVE
Nice, large 3 bdrm, 2 bath, Brick Home on 1.42 acres. An additional 78 acres with or without the home which may be broken into smaller tracts. Well located with paved road, two sides.
Call Jay Massingill
Home: 573-2826
Office: 573-7100

FARMS & RANCHES 362

QUONSET STYLE STEEL BUILDINGS. Still have a few display buildings that must be placed on site immediately. Will see 1 or all. Several sizes. Call David collect 214-790-2351.

Key GOP points

DALLAS (AP) — Here are key elements of the proposed 1984 Republian platform, as contained in a "working draft" of the document released late Monday by party leaders:

TAXES — States that Republicans "categorically reject proposals to increase taxes in a misguided effort to balance the budget." Further asserts that the party would "oppose any attempts to increase taxes which would harm the recovery." Praises the Reagan tax cuts, claiming, "Americans are better off than they were four years ago." Calls for simplifying the tax code. FITS — States that the first priority in reducing federal deficits is "continuing strong economic recovery" followed by "eliminating wasteful government spending." Claims that Democratic strategy for reducing deficits is higher taxes, "with ruinous effects on the economy."

INDIVIDUAL RETIREMENT ACCOUNTS — Proposes expanding IRAs "to all family members, especially homemakers." Nonworking spouses are now ineligible for setting up IRA accounts. Also proposes allowing maximum annual amount that can be paid into such accounts to rise with inflation.

BALANCED BUDGET — Calls for a constitutional amendment requiring a balanced federal budget.

GOLD STANDARD — Asserts that a return to the gold standard, abandoned by then-President Richard Nixon in 1971, may be "a useful mechanism" for stabilizing the value of the U.S. dollar, while stopping short of advocating the unqualified restoration of the gold standard sought by some conservatives.

ENERGY — Calls for swift lifting of remaining price controls on natural gas; removal of "unnecessary regulatory procedures" that hamper approval of nuclear power plants.

AGRICULTURE — Vows that farmers be given "full access to world markets" through abolition of unfair trade practices; praises Reagan achievements in setting the stage to "make rural America prosperous again," but states: "much remains to be done."

HOUSING — Reaffirms the party's commitment to federal-tax deductibility of mortage interest payments; urges lowering of property taxes; advocates return of public housing projects "to the free market."

The first naval battle of the American Revolution was fought in 1776 on Lake Champlain.

JACK & JACK REALTORS
EXCLUSIVE NEW LISTING: Bassridge. Lovely 4 Bdrm with all the extras.
Call for details
Faye Blackledge
Office: 573-3452
Evenings: 573-1223

JACK & JACK REALTORS
EXCLUSIVE: Owner transferred. Must sell. Close to park.
Call for details
Faye Blackledge
Office: 573-3452
Evenings: 573-1223

10 NEW LOTS opened between Ave U & V in 3300 Block. Up to $9,900. 573-2442 (owner).

NEW EXCLUSIVE LISTING
3 Bedroom, 2 bath, brick on large lot in Colonial Hills. Priced to sell!
Call for details
LENORA BOYDSTUN
JACK & JACK REALTORS
573-6876 or 573-8571

AJRA opens 9th run here

Continued From Page 1

dings ($2,423.30). Priest was fourth in the money stanings.

Placing third in the money and also having a good finals was Tommy Bierschwale. Bierschwale teamed with Troy Fox to place second in the short-go with a time of 12.08.

Second in the average were Brad Bryson and Cody Newton with an 18.69.

National sponsors of the AJRA National Finals are Barq's Root Beer and Wrangler.

The remaining AJRA schedule includes:

—9 a.m. — Morning Slack of Roping and Goat Tieing Events.

—8 p.m. — First Rodeo Performance. $1 off ticket price to first 100 Snyder citizens with proof of Snyder address identification.

—After show — Country and Western Disco Dance, coliseum annex.

—After show — After Show Slack, barrels and poles.

WEDNESDAY

—9 a.m. — Morning Slack.

—1:30 p.m. — Meeting of "Cowboys Fellowship of Christian Athletes", south room of coliseum; Willy Wood, speaker.

—8 p.m. — Second Rodeo Performance. 50 cents off ticket price to those wearing Wranglers.

—After show — Country and Western Dance, coliseum annex.

—After show — After Show Slack.

THURSDAY

—9 a.m. — Morning Slack.

—8 p.m. — Third Rodeo Performance. Half price tickets to senior citizens with membership.

—After show — Country and Western Disco Dance, coliseum annex.

—After show — After Show Slack.

FRIDAY

—9 a.m. — Morning Slack.

—8 p.m. — Fourth Rodeo Performance, includes crowning of "Miss AJRA", presentation of saddles to six All-Around Champions and presentation of bronze and other awards.

SATURDAY

—8 p.m. — Final Rodeo Performance; awards presentation immediately following.

—8 p.m. — Country and Western Disco Dance, coliseum annex.

AJRA results team roping

Year's Top Winners

13-15

George Harlan, 1,858.41
Lari Dee Guy, 1,339.80
Kandace Stevens, 1,319.31
Cory Ross, 878.43
Shawn McMullan, 878.43.

16-19

Paul Rush, 3,161.40
Jim Smith, 2,423.30
Tommy Bierschwale, 2, 360.60
Cory Priest, 1, 642.50

Monday's Results

13-15

First-go: 1. Tom Self-Tom Emmons, 7.21; 2. Leon Ely-Bo Allen, 7.73.

Second-go: 1. George Harlan-Kandace Stevens, 8.42; 2. Leon Ely-Steve Brumley, 10.45.

Average: 1. Tom Self-Tommy Emmons, 20.13; 2. Bobby Flores-Rusty Young, 21.88; 3. Leon Ely-Bo Allen, 25.09; 4. Breck Bean-Jody Stubbs, 26.62.

Short-go: 1. George Harlan-Lari Dee Guy, 14.54; 2. Shawn McMullan-Corey Ross, 16.10.

16-19

First-go: 1. Karen Cochran-Roy Dee Thompson, 6.62; 2. Jim Smith-Corey Priest, 7.71.

Second-go: 1. Tommy Bierschwale-Paul Rush, 6.01; 2. Paul Schroeder-Richard Marburger, 6.04.

Average: 1. Jim Smith-Corey Priest, 16.31; 2. Brad Bryson-Cody Newton, 18.69; 3. Russ Russell-Robert Russell, 19.27; 4. Karen Cochran-Roy Dee Thompson, 19.62.

Short-go: 1. Corey Priest-Jim Smith, 11.61; 2. Tommy Bierschwale-Troy Fox, 12.08.

Doctors often find danger

BEAUMONT, Texas (AP) — Deep in the interior of Mexico, a medical team drove through thick foliage on a narrow road to deliver supplies and health services to a small village. After flagging the caravan down, a man produced a machine gun and held the health professionals at gunpoint while soldiers searched through medical supplies looking in vain for arms headed for enemy troops.

At a small clinic in another Mexican town, a gunshot victim refused to relinquish his pistol for fear he might have to ward off his attacker while being treated.

Single accident reported Monday

No injuries were reported in a single traffic mishap reported in Snyder Monday afternoon.

Involved in the 12:06 p.m. accident in the 1400 Block of 26th St. were a 1978 Chevrolet driven by Carolyn Gulseth of 2801 Ave. T and a 1983 Chevrolet driven by Mary Hess Ward of Hermleigh.

'Child Support' date declared in Scurry

August has been declared "Child Support Month" by Scurry County officials.

Attorney General Jim Mattox has kicked off "Project Pay-Up" across the state and the Texas Senate and House of Representatives have passed similar resolutions.

"Project Pay-Up" is a statewide effort to give parents the chance to make their delinquent child support payments. The month-long project will make a strong push for these parents to pay up in August.

"It is important that these parents meet their responsibilities," said County Attorney Gary Terrell, "especially with the school year about to begin. The kids who need support deserve it, and parents are obligated to pay."

The Attorney General's Office took over the Child Support Program in Sept. 1983. Since that time, Texas collections have increased 41 percent.

Wednesday in-service to be varied schedule

A varied in-service schedule awaits Snyder school personnel Wednesday as staffers divide into several special morning and afternoon study sessions throughout the system.

All elementary teachers and aides in grades 1-3 plus all special education teachers, support staff and aides are due all-day sessions from 8 a.m. until 4 p.m.

Elementary staffers for grades 1-3 will report to the cafeteria at West Elementary for a workshop related to reading and writing skills. It will be presented by Dr. Paula Lawrence, a Texas Tech University professor.

For the special ed staffers, the 8 a.m. until 4 p.m. session will be conducted by M.P. Bateman, local director for special education. It will be conducted in the West Elementary library.

Morning sessions are planned:

—From 8 a.m. until noon for junior high and high school teachers in their respective campus areas. The topic will be "matching student objectives to essential elements."

—From 8 a.m. until noon for fourth, fifth and sixth grade teachers from West, East and Stanfield, meeting in the Stanfield cafeteria. They will receive an orientation from Al Young, Sylvia Salinas and Roy Rosson regarding computer assisted instruction.

—From 8 until 10 a.m. for fourth, fifth and sixth grade teachers from Central, North and Northeast, meeting at their respective campuses. They will receive training related to computer assisted instruction (CAI), Chapter 1 Reading, mathematics program implementation and the 1983-84 evaluation. Addressing the groups will be respective campus principals and CAI proctors.

—From 8 until 10 a.m. for all kindergarten teachers at the Central Elementary cafeteria. Bobbie Box, student development coordinator, will discuss application of Peotone Kindergarten Curriculum and new guidelines.

The following afternoon in-service sessions are planned Wednesday also:

—1 until 4 p.m. at Worsham Auditorium at SHS, all junior high and high school teachers will hear Marilynn Golightly, Texas Regional Coordinator, discuss the "Texas War on Drugs."

—1 until 4 p.m. at Stanfield, all elementary principals and teachers in grades 4-6 will meet for a computer literary session offered by Roy Rosson.

—1 until 4 p.m. at Central Elementary cafeteria, all elementary school physical education teachers will meet to discuss "accountability for instruction and student performance in physical education." Bobbie Box will preside.

VCR'S TAKE OFF

Sales boom in videocassette recorders

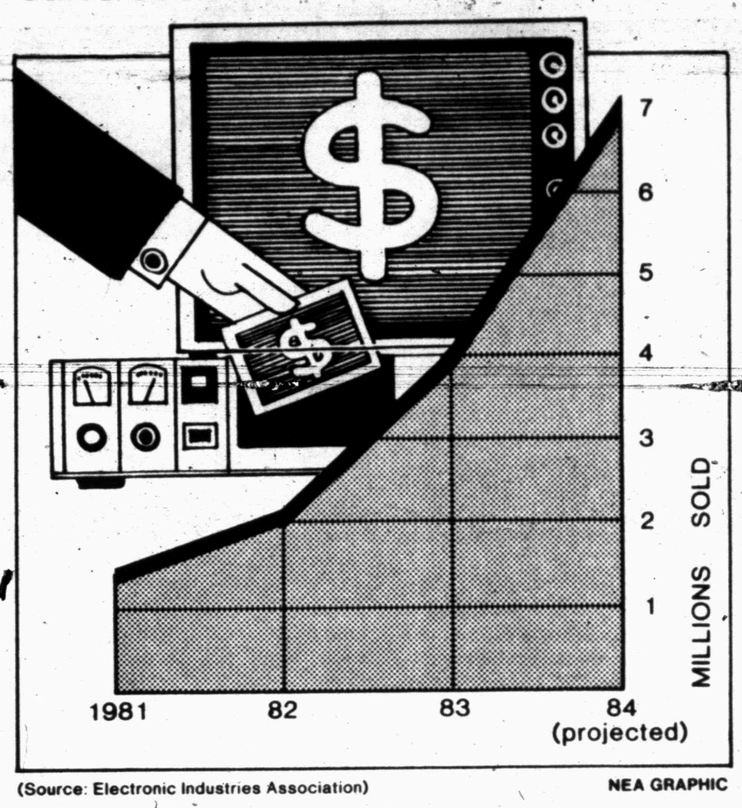

(Source: Electronic Industries Association) NEA GRAPHIC

With VCRs booming, more Americans are going to the movies by staying home. It's expected that 7 million videocassette recorders will be sold this year in the United States. That nearly doubles the number sold in 1983.

Program foul-up

HOUSTON (AP) — Poor residents in Houston, San Antonio and the Rio Grande Valley will be most affected by computer foulups that already have left thousands without their monthly food stamps, a Texas Department of Human Resources spokesman says.

Problems with computers in Austin and Houston delayed the mailing of food stamps mainly to new applicants, or those who were filing some sort of change in their household status, including new jobs, addresses or income, said Martin Dukler, the agency's deputy programs commissioner.

He said pile-ups probably will occur in only the three areas of the state — Houston, San Antonio and the Rio Grande Valley — which have the largest number of food stamp recipients.

Markets

Midday Stocks

NEW YORK (AP)

	High	Low	Last
AMR Corp	27¾	27⅜	27⅝
Amer Can	49	48¼	48¼
Ameritech n	70⅜	70	70¼
AMI Inc	27⅛	26½	26⅝
Am Motors	5⅛	5	5⅛
AmStand	29½	29¼	29⅜
Amer T&T n	19¼	18⅞	19
ArmcoInc	13⅛	12⅞	13
AtlRichfld	46½	46	46
BancTexas	4½	4⅜	4⅜
BellAtlan n	73⅝	73½	73½
BellSouth s	30⅞	30½	30⅝
Beth Steel	18¾	18½	18½
Borden	60⅞	60⅝	60⅞
CaterpTr	39⅜	39⅛	39¼
Centel	37⅛	37	37⅛
Chevron	36⅜	35¾	36¼
Chrysler	30⅝	30	30⅛
CocaCola	62	61½	61½
DiamShm	19⅝	19⅛	19¼
DowChem	31⅜	30⅞	31
DressrInd	19⅞	19⅝	19¾
East Kodak	76	75¼	75¼
EDS	44	43⅞	43⅞
Enserch s	19¼	19	19
EntexInc	19¾	19⅝	19¾
Exxon	41⅜	41⅛	41⅛
Firestone		18⅜	19
FtBcpTex	17¼	17	17⅛
FordMot s	45¾	45⅜	45⅜
GAF Corp	20¼	20	20
GTE Corp	42¼	41⅞	42
GnDynam	61¾	61	61½
GenElec	58¼	57⅞	58
Gen Food	58⅝	58⅜	58⅝
Gen Motors	75¾	75¼	75⅜
Goodrich	29¾	29¼	29¼
Goodyear	28¼	27⅞	28
GtAtlPac	15¾	15⅝	15¾
Haliburtn	33¼	32¾	33
HarteHnk s	30¼	30¼	30¼
Holiday Inn	44½	43½	43½
HoustInd	19⅝	19½	19½
HughesTl	14½	14¼	14¼
Interfst	10¼	10	10⅛
IBM	123¼	122⅛	122¼
Intl Harv	6⅝	6⅛	6⅜
Int Paper	54⅛	53½	53½
JeffPilot s	33	32¾	33
JohnsJn	33¼	32⅞	32⅞
K mart	34⅞	34⅜	34⅜
KrogerCo	37⅝	37½	37½
LTV Corp	12½	12¼	12⅜
Litton Ind	78⅝	78	78
LoneSta Ind	21½	21¼	21⅜
May DStr	62⅛	61½	61½
Medtronic	25⅞	25¾	25⅞
MercTex	20¼	20	20¼
Mobil	28⅛	27⅞	28
Monsanto s	49⅛	48½	48¾
Motorola s	41⅛	40⅝	40⅝
NabiscoBrd	47¼	47⅛	47⅛
NYNEX n	68¼	67⅞	68
PacifTel n	61⅛	60⅝	61
Penney JC	51¾	51¼	51¼
Phelps Dod	16⅞	16⅝	16⅞
PhillipsPet	38⅛	38	38⅛
Polaroid	30½	30¼	30⅜
ProctGamb	55⅞	55⅝	55⅝
RCA	35¾	35⅛	35½
RepBankCp	25⅝	25⅝	25⅝
Sabine	19⅜	19¼	19¼
Safeway	27⅝	27¼	27⅜
SFeSoPac n	25	24¾	24¾
SearsRoeb	36½	36	36
ShellOil	54¾	54¾	54¾
Singer Co	33⅝	33	33¼
Southern Co	16⅛	16	16
Southland	30¾	30½	30½
SwstBksh	19¾	19¾	19¾
SwstBell n	62¾	62½	62½
Sperry Cp	41⅞	41⅜	41½
StdOilInd	56¾	56½	56⅝
StdOilOh	46¾	46⅝	46⅝
SunComp	50⅝	50⅜	50½
Tandy	30¼	29½	29⅝
Tenneco	38¼	37¾	38
Texaco Inc	35¾	35⅜	35½
TexComBn	42⅞	42⅝	42⅝
TexEastn s	32¾	31	31⅞
Texas Inst	141⅞	140	140
TexNMexPw	25	24⅞	24⅞
TexasOGas s	23	22⅝	23
Tex Util	24⅛	23¾	24
Un Carbide	55⅜	55	55⅜
UnPacCp	42	41⅝	41⅝
US Steel	25½	25⅛	25¼
USWest n	61⅞	61½	61⅝
UniTel	19⅞	19⅞	19⅞
Unocal	38	37½	37½
WalMart	43⅞	43⅜	43½
WestghEl s	26	25¾	25¾
Xerox Cp	39¾	39⅜	39⅜
ZenithE	28⅝	27⅞	27⅞

Cotton

NEW YORK (AP) — Cotton futures No. 2 were higher at midday dealings today.

The average price for strict low middling 1 & 1/16 inch spot cotton declined 109 points to 62.30 cents a pound Monday for the eight markets according to the New York Cotton Exchange.

Midday prices were 65 cents to $1.75 a bale higher than previous close. Oct 65.51. Dec 66.15. Mar 67.85. May b68.75. Jul b69.60. Oct b69.75. Dec b70.30.

Energy plan still studied

Continued From Page 1

information is needed before a final decision can be made.

Trustees also discussed installing meters to determine electrical usage on the campus. A meter has already been installed at the swimming pool.

Other possible sites include the chiller, cafeteria and welding shop. Estimated costs are $9,213 for the entire project.

During discussion, trustees noted some doubt as to the value of metering the welding shop since there seems to be few ways to curtail electrical use in that facility.

A final decision regarding the meters is planned at the Aug. 27 meeting.

In addition Monday, trustees formally hired six new instructors at WTC for the 1984-85 school year.

New faculty members hired include Billy Arpe, construction technology; Tom Chrane, electronics/petroleum technology; Brent Hardegree, instrumental music; Lucy Herrera, journalism; Jim Judah, agriculture/golf landscape technology; Kent Williams, PE/-assistant men's basketball coach and intraumurals coach.

In other college business, trustees:

—Set 5 p.m. next Tuesday as the date for a public hearing regarding the proposed college tax rate.

—Approved the 1985-86 school calendar.

—Accepted the resignation of Eunice Irwin, Scurry County Museum director.

—Accepted a low bid of $3,590 from Gustafson of Corpus Christi for a golf ball retriever.

—Accepted a bid of $5.07 per student per day from American Food Service of Marshall, Mo. for the college's food service contract.

—Heard a report from Dr. Duane Hood regarding the college's grading system.

—Heard a report from Dr. Don Newbury, college president, regarding the outlook for the 1984-85 school year.

—Set Sept. 10 as the next regular meeting date.

Trustees attending were Roy Baze, Edwin Parks Jr., R.C. Patton, Bill Jones, Bob Hargrove Jr. and Howard Sterling. Bill Wilson Jr. was out-of-town.

Jurors not told

LOS ANGELES (AP) — Jurors in the John Z. De Lorean cocaine-trafficking trial, their delberations resuming for a fifth day today, were never told about a bomb threat which caused evacuation of the U. S. Courthouse, officials said.

The six men and six women, who are trying to decide whether De Lorean is guilty or innocent of conspiring to distribute cocaine, were taken out to an early lunch Monday while some 1,500 persons were being hustled out of the courthouse.

No bomb was discovered and jurors eventually returned to the courthouse with everyone else. By the time they recessed for the day, they had deliberated a total of nearly 17 hours without reaching a verdict.

U. S. District Judge Robert Takasugi, presiding over the De Lorean trial, ordered evacuation of the 17-story building after he was informed of the phoned bomb threat which came fom a man.

Board again faces teacher pay study

Snyder school trustees are expected to again consider district personnel salaries Tuesday as they continue budget study work prior to a final budget approval date next Monday.

The work session is scheduled following regular business on the school board's August agenda. The meeting will begin at 7:30 p.m. in the school administration building.

The board has already looked at budget figures involved with the district's basic operation, a total which does not include the year's payroll amount. Salaries comprised approximately 76 percent of last year's budget.

The operation of the district is projected at slightly over $2.4 million next year, a 1.2 percent decline from last.

For comparison figures, last year's budget involved also just over $2.4 million for the basic operation. Salaries then accounted for some $8.4 million of a final budget amount equaling $11.1 million.

As trustees face pay raises for school teachers across the state — mandated for school's who paid "state-base" wages by the summer session of the legislature — the indication is the $8.4 million salary figure will almost certainly go higher.

Other agenda items before the board Tuesday include:

—Amending the 1983-84 school budget to reflect areas where under and over-payments were paid during the year when compared to the original fund estimates.

—Approve two student transfers for in-district attendance zones.

—Approve the collection agreement as presented by the Scurry County Appraisal District. The agreement apportions the total collection budget of $63,050 among the three taxing entities which contract to have their taxes collected by the district.

—Approve personnel changes to include one resignation and the employment of four new teachers.

—Appoint a new authorized food program representative.

Guilty pleas end local cases

Continued From Page 1

warehouse in Snyder.

McBride pleaded guilty to the auto theft charge in exchange for a 10-year probated prison term. Smith was given a five-year probated term in exchange for his plea to the burglary charge.

All other charges against both men were dismissed.

Also pleading guilty for a five-year probated prison term was Elias Gomez Rivera of Sweetwater. He had been indicted on a charge of theft in an amount greater than $750 and less than $20,000 in connection with the theft of two rings from Haney's Jewelry Store in March.

Nineteen-year-old Ignacio Ramierez of 1204 24th St., who had been indicted on a charge of possession of a prohibited weapon Aug. 6, pleaded guilty to that charge in exchange for a three-year probated prison sentence.

Gilbert Martinez, age 22, of 805 27th St., pleaded guilty to a charge of burglary with intent to commit theft. He was also indicted by the August session of the Scurry County grand jury.

Martinez was charged in connection with the burglary of the Sweet Shop. He was sentenced to two years in the Texas Department of Corrections.

Drawing a six-month term in the Scurry County Jail in exchange for a guilty plea was 50-year-old Paul David Rodriquez of Midland.

He had been indicted on one count of felony driving while intoxicated.

Theft noted at company

Employees of York Transport of Snyder, a local oil field trucking firm, called city police at 3:36 p.m. Monday and reported the theft of a quantity of maintenance supplies from their shop.

Investigation of the theft is continuing.

In other action, city officers jailed two suspects for DWI and one for public intoxication Monday evening. One of the DWI suspects was also charged with driving on a suspended license.

Private school to close here

Continued From Page 1

ing up to the standards we would like."

Gibson said the ACE program is being used effectively in many areas of the country, therefore he emphasizes that they are not criticizing the program but rather wish to find something that goes beyond it. "We feel that Christian education should be a viable alternative to secular education."

During the coming year he said they will be sending out teams to study other Christian education programs before deciding which program to implement for the 1985-86 school year.

Births

A baby boy weighing 7 lbs. 1 oz. was born to Elizabeth and Michael McClard of Colorado City on Aug. 13 at 8:48 a.m. in Cogdell Memorial Hospital.

Tina and Mike Deere of 2701 Ave. X, Apt. 10 are the parents of a baby boy weighing 6 lbs. 5 oz. born on Aug. 13 at 9:53 p.m. in Cogdell Memorial Hospital.

Wednesday giveaway for two surplus foods

Cheese and butter will be distributed Wednesday at the Scurry County Senior Center, 2603 Ave. M.

Times will be from 9 to 11:30 a.m. for those whose last names begin with A-L. For last names beginning with M-Z, items will be given from 1 to 4 p.m.

New applications will be accepted all day. Those wishing to apply must bring personal identification, proof of county residence and an award letter stating any aid currently receiving.

New directives now make it possible for some individuals once denied items to qualify. These persons can contact the Senior Center staff for more information.

One new rule in effect states that a post office box number is not a sufficient address. In addition, the wages of a child under 18 who lives at home and who is employed or those of a full or half time student under 21 will not be figured in the family's total income.

All homebound persons who fail to receive cheese and butter by Wednesday morning are asked to call the Senior Center at 573-4035 for assistance.

There will be no make up day for August. Individuals or their authorized representatives are asked to bring their eligibility cards with them and to enter by the north door.

Mel Blount takes position as player relations director

by The Associated Press

While National Football League teams made wholesale cuts to reach their roster limits of 70 players, the NFL office increased its staff by one.

Mel Blount, who retired prior to this season after starring at cornerback with the Pittsburgh Steelers for 14 years, was named Monday as the league's director of player relations, replacing the late Buddy Young, who died in an automobile accident last September.

Blount, 36, played on four Super Bowl championship teams with the Steelers and was selected to the Pro Bowl five times. His 57 interceptions tie him for seventh place on the NFL's all-time list.

"One area I would like to concentrate on is finding off-season jobs for the players to make sure they are ready for a career after football," Blount said. "Playing professional football is a short-lived career. Not everyone is as fortunate as I was to play 14 years."

One of those who may not even start an NFL career is quarterback Bruce Grant, the son of former Minnesota Vikings Coach Bud Grant.

A free agent from the University of Minnesota-Duluth, Bruce Grant was one of three players cut by the Vikings. His father resigned as coach of the Vikings last winter after 17 years in the job.

Several other players were placed on various exempt lists to enable the Vikings to reduce their roster to 70, with former New York Giant linebacker Brad Van Pelt put in the "did not report" category.

The St. Louis Cardinals obtained second-year linebacker John Harper from the Atlanta Falcons for an undisclosed draft choice, veteran defensive end Brison Manor was traded by the Denver Broncos to the Tampa Bay Buccaneers for an undisclosed future draft choice, tight end Jerome Barkum, cut by the Giants after walking out of camp, signed with the Washington Redskins and the San Francisco 49ers signed veteran quarterback Joe Montanta to a new six-year contract.

Montana, one of the NFL's leading passers the past four years, reportedly will receive more than $6 million over the course of the contract, with his 1984 income to include $800,000 in salary and a $200,000 signing bonus.

The Giants cut eight players, including eight-year veteran receiver Johnny Perkins, veteran wide receiver Mike Miller and sixth-round draft pick defensive end James Scott.

Cowboys release a dozen rookies

THOUSAND OAKS, Calif. (AP) - The Dallas Cowboys released 12 rookies and placed four on injured reserve Monday to reduce the team roster to 73 players, including 29 rookies and first-year men, the National Football League team said.

The Cowboys must release three more players on Tuesday to get to the 70-man NFL roster limit for Aug. 14.

Placed on waivers were running back Paul Andrie of Yale, linebacker Robert Durham of Houston, kicker Wendell Gladem of Wisconsin, defensive back Daniel Hunter of Henderson State, guard Kurt Kapischke of Augustana, guard Neil Maune of Notre Dame, linebacker Jeff Matter of Eastern Washington, defensive back Rodney Moore of North Texas State, defensive tackle Bill Pendock of Syracuse, quarterback Paul Petersen of Idaho State, running back Johnnie Salters and wide receiver Michael Thompson of Idaho State.

Put on injured reserve were center John Fitzpatrick of Purdue, safety Nate Mason of Nebraska, tackle Dwayne Massey of Southern Mississippi and guard Paul Olson of North Dakota State.

All the players cleared from the roster were free-agent rookies except for Neil Maune, who was a ninth-round draft pick.

Simmons has surgery

AUSTIN (AP) - Texas running back Edwin Simmons underwent arthoscopic surgery on his left knee for a second time Monday, and Longhorns' coach Fred Akers said it's "doubtful" that Simmons will appear in the Sept. 15 opener against Auburn.

The sophomore running back, who was projected as a preseason all-star after a brief but effective freshman year cut short by injury, had the surgery on both knees earlier this year.

Doctors said his right knee was doing fine, but that his left knee had begun to swell again.

The 6-foot-4, 220-pound Simmons injured his left knee on his second carry in the Longhorns' game with Arkansas on Oct. 20.

S P O R T S

Browns 21, LA Rams 10

ANAHEIM, Calif. (AP) - Paul McDonald, finally getting his chance as Cleveland's regular quarterback, threw three touchdown passes Monday night to pace the Browns to a 21-10 National Football League preseason victory over the Los Angeles Rams.

McDonald connected on two scoring throws in a four-minute span of the third quarter as Cleveland came back from a 10-7 halftime deficit.

After r 19-yard touchdown toss to Dwight Walker in the second period, McDonald hit Ozzie Newsome with a 3-yard scoring throw four minutes into the third quarter, then found Harry Holt with an 8-yard touchdown pass four minutes later.

McDonald completed 15 of 22 throws for 245 yards as the Browns evened their exhibition record at 1-1.

The loss was the second of the pre-season for Los Angeles, which was without Eric Dickerson, the NFL's top rusher in 1983. Dickerson suffered a neck injury in practice and is sidelined.

His replacement, Barry Redden, had a fine first half as the Rams built a three-point lead, rushing 10 times for 101 yards. But Redden suffered slightly bruised ribs and did not play in the second half.

Olympic moments

BUDD-DECKER ISSUE

LONDON (AP) - Zola Budd, the young South African who ran for Britain in the Olympics, says she wasn't responsible for Mary Decker's fall in the 3,000 meter race and wants to forget about the track tragedy that may have cost both of them a medal.

In an copyright article in the Daily Mail of London, Budd wrote, "All I want to say about the whole thing is that I am convinced I didn't do anything wrong."

"There's no point in trying to apportion blame but I can understand Mary's frustration and anger," Budd wrote. "She says it's my fault. I'm not saying it's her fault."

COACH IS KILLED

ALBANY, Ore. (AP) - Anne A. Hefty, a 26-year-old member of the U.S. Olympic tennis and water polo coaching staff, was killed in a car wreck on Interstate 5 south of this Western Oregon city.

The woman's father, Charles Hefty of Salem, said his daughter was en route home from the Olympics in Los Angeles.

ATHLETES HONORED

NEW YORK (AP) - Despite changes wrought by the computer on Wall Street, America's Olympic champions will be showered with genuine ticker tape as they parade this Wednesday through the skyscraper canyons of New York's financial district.

In response to an appeal by Mayor Edward I. Koch, the Trans-Lux Corp. has contributed some 250 miles of ticker tape - enough to fill 18 60-gallon trash bags - to be strewn in a small blizzard from office windows as American medal winners in the 1984 Summer and Winter Games drive by.

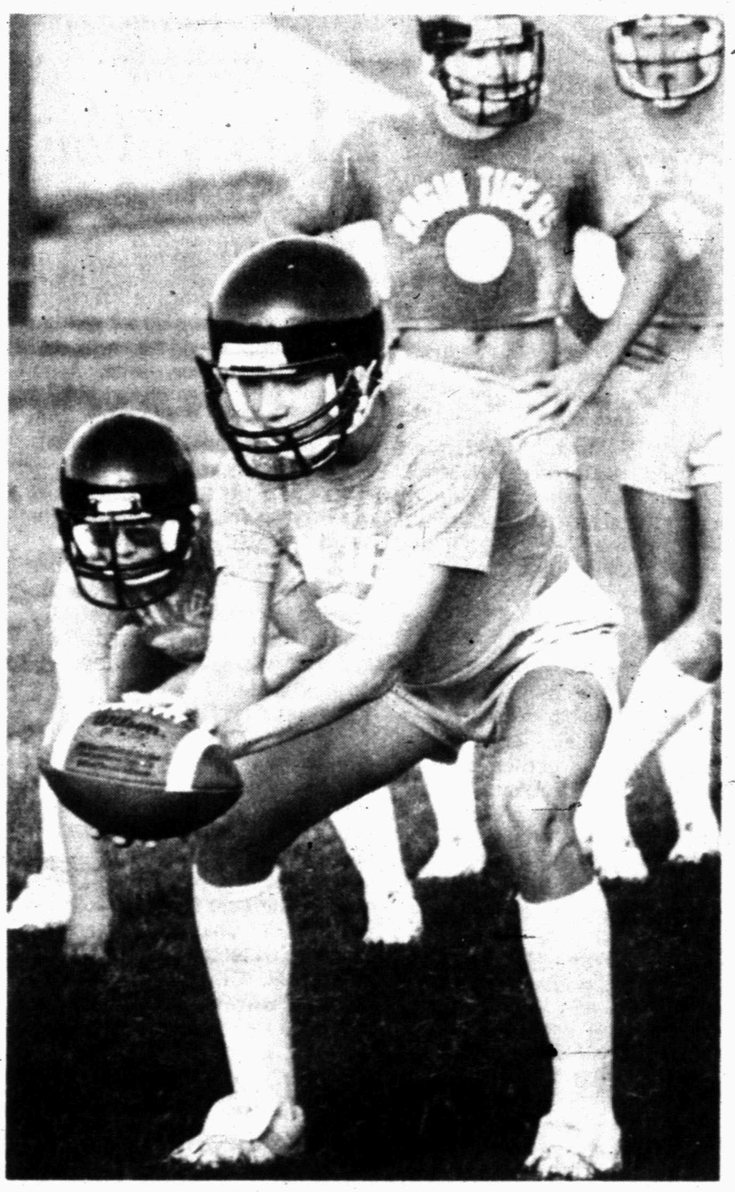

WORKING HARD -- Snyder football candidates began two-a-day workouts Monday and continued this morning. Above, Mike McWilliams works at quarterback. (SDN Staff Photo)

Baseball roundup...

Cubs lose game, player too

HOUSTON (AP) - The Chicago Cubs may have lost more than a baseball game depending on the seriousness on an injury to All-Star second baseman Ryne Sandberg.

As if the hip bruise suffered by Sandberg, the National League's third leading hitter, in a first-inning collision with Houston first baseman Enos Cabell weren't bad enough, the Cubs went on to drop a 2-1 decision to the Astros on Jerry Mumphrey's ninth-inning run-scoring single.

"It was a bruise above the hip and it's pretty sore, but we don't think it's serious," said Manager Jim Frey. "Whether he can play (Tuesday) will depend on how sore it is. We'll find out (Tuesday). I would guess he will probably play."

About the only good news for the Cubs came in Los Angeles, where the Dodgers broke a tie with five unearned runs in the seventh inning and whipped New York 9-2, keeping the Cubs 4½ games ahead of the second-place Mets in the NL East. In the only other NL game, St. Louis beat Cincinnati 5-3.

In the American League, Baltimore's 2-1 victory over Toronto enabled the Orioles to split the four-game series with the Jays. Elsewhere, Minnesota overpowered Milwaukee 5-1, Chicago topped Texas 5-3, Cleveland took an 11-inning, 6-5 victory over New York and Kansas City slammed Boston 6-1.

Dodgers 9, Mets 2

Mike Marshall's tie-breaking single drove in the first of the five seventh-inning runs and Greg Brock capped the uprising with a three-run homer. Meanwhile, Bob Welch went eight innings and scattered five hits. He struck out nine and retired the last 19 batters he faced before Jerry Reuss pitched a perfect ninth.

Loser Walt Terrell was tagged for 11 hits in seven innings but six of the seven runs off him were unearned because of two errors by shortstop Rafael Santana.

Cardinals 5, Reds 3

David Green tripled to touch off a four-run rally in the fifth inning against Mario Soto and Bruce Sutter recorded his 31st save to preserve rookie Ricky Horton's seventh victory.

Green scored the game's first run on a single by Chris Speier, who was forced at second but came around to score on singles by Willie McGee and Tommy Herr. Terry Pendleton's double made it 3-0 and Herr scored on George Hendrick's grounder. Andy Van Slyke added an RBI single off Tom Hume in the seventh.

Twins 5, Brewers 1

Kent Hrbek and Randy Bush hit consecutive homers in the Twins' five-run fourth inning, but it was Minnesota pitching that has impressed Milwaukee Manager Rene Lachemann.

"They are third in the league in pitching," Lachemann said after John Butcher, 10-7, pitched his sixth complete game. "You have to have outstanding pitching, especially in this ballpark, to go with these kind of numbers."

Butcher scattered six hits while walking none and striking out two. He joined Frank Viola, 13-10, and Mike Smithson, 12-9, as the third Twin to reach double figures in the win column. They have not had that many since 1979.

V-ball preview slated tonight

The public is invited to preview the 1984 Snyder High School volleyball teams tonight at 7:30 in the school gym.

No admission will be charged.

The annual preview will serve to introduce players, coaches and managers to the fans and will include rules changes and a brief description of the game.

The program is expected to last less than an hour.

Flames II set tourney here

Teams are needed for a Women's Slow Pitch Softball Tournament, to be held Aug. 17-19 at North Park here.

The tournament will be sponsored by the Flames II.

For information, call Trissy Reed at 573-4387.

Baseball standings

By The Associated Press

AMERICAN LEAGUE

EAST DIVISION	W	L	Pct.	GB
Detroit	77	41	.653	—
Toronto	66	49	.574	9½
Baltimore	62	55	.530	14½
Boston	61	56	.521	15½
New York	61	56	.521	15½
Milwaukee	51	68	.429	26½
Cleveland	49	68	.419	27½
WEST DIVISION				
Minnesota	61	55	.526	—
California	59	57	.509	2
Chicago	58	59	.496	3½
Kansas City	57	60	.487	4½
Oakland	56	63	.471	6½
Seattle	53	66	.445	9½
Texas	50	68	.424	12

Monday's Games

Cleveland 6, New York 5, 11 innings
Baltimore 2, Toronto 1
Chicago 5, Texas 3
Kansas City 6, Boston 1
Minnesota 5, Milwaukee 1
Only games scheduled

NATIONAL LEAGUE

EAST DIVISION	W	L	Pct.	GB
Chicago	70	48	.593	—
New York	64	51	.557	4½
Philadelphia	62	53	.539	6½
St. Louis	58	59	.496	11½
Montreal	56	60	.483	13
Pittsburgh	51	67	.432	19
WEST DIVISION				
San Diego	69	48	.590	—
Atlanta	60	58	.508	9½
Los Angeles	60	59	.504	10
Houston	58	62	.483	12½
Cincinnati	50	69	.420	20
San Francisco	45	69	.395	22½

Monday's Games

St. Louis 5, Cincinnati 3
Houston 2, Chicago 1
Los Angeles 9, New York 2
Only games scheduled

Braves, Padres mele described 'tasteless'

By JOHN NELSON
AP Sports Writer

The Atlanta Braves and San Diego Padres were playing a game of baseball, and a hockey game broke out.

It was as tasteless a display of prepubescent petulance as ever has been witnessed on a ball field. It made the thugs of the National Hockey League look like renaissance men.

It was bad enough when two managers, two coaches and nine players were ejected for their parts in a beanball war and series of bench-clearing fights, but then the fans at Atlanta also became involved, resulting in five civilian arrests.

Invectives were hurled, bats were wielded, beer mugs and beer were thrown, arms and fists were swung, bodies hurtled like missiles from scattered corners of the stands - and it never seemed to stop.

It started with the first pitch of Sunday's game when Atlanta pitcher Pascual Perez hit Alan Wiggins in the back. A mistake, he said. The Padres didn't believe him.

Three San Diego pitchers then took four tries at Perez until Craig Lefferts finally hit him in the eighth inning, spurring the first of two riots. And, when Atlanta's Donnie Moore hit Graig Nettles on his hindmost portion in the ninth inning, the benches cleared again in uncontrollable fury.

John McSherry, chief of the besieged umpiring crew, could not have assessed the damage more succinctly when he said: "It really set back the game." All the way to the Dark Ages.

After it was over - with Atlanta winning 5-3, by the way - the name-calling began. It wasn't much prettier than the scene on the field.

Braves Manager Joe Torre called Padres Manager Dick Williams an idiot "with a capital 'I'" and likened the San Diego skipper to Hitler. Williams accused Torre of orchestrating a plot of intimidation, "but we can't be intimidated. We won't be intimidated." It sounded like grade school stuff.

Perez said the pitch that hit Wiggins slipped out of his hand. "It would be stupid to hit the first batter," he said.

McSherry called it "the worst thing I've ever seen in my life. It was pathetic." It was that, but even "pathetic" doesn't seem like a strong enough word.

Travesty would be a good word. Mockery isn't bad. Insulting might be better yet. And some even better words might be best left unsaid.

DEALER'S COST
On Any Boat, Motor, or Trailer in stock
TOM'S MARINE
315 E. Hwy. 573-6562

HUNTER'S HEADQUARTERS
1985 Fishing License
Thomas & Spence Permits
CASH LOANS
$20 to $250
TIMELY PAWN
2409 Ave. R 573-9355
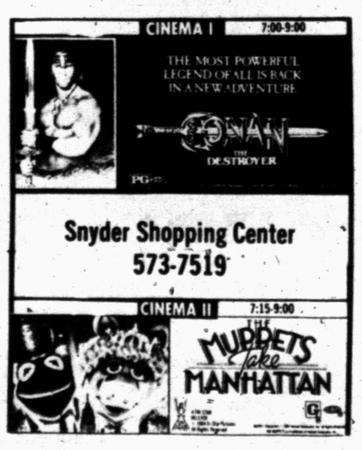
TUESDAY IS DISCOUNT NIGHT
ALL SEATS 2.50