WEDNESDAY

THE SNYDER DAILY NEWS

VOL. 16, NO. 70 — SNYDER, TEXAS (79549) WEDNESDAY, JULY 21, 1965 — EIGHT PAGES—PRICE 5c

Johnson Eyes Potential High Justices

WASHINGTON (AP) —President Johnson talked with Atty. Gen. Nicholas Katzenback today about potential candidates for appointment to the Supreme Court.

White House press secretary Bill D. Moyers said Jackson is not beginning his search for a successor to Justice Arthur J. Goldberg with race, religion or sex as a pre-condition.

Moyers said Johnson and Katzenbach talked on the telephone and one topic of the conversation concerned "some vacancies on the judicial system."

The President, he said, asked Katzenbach for suggestions and consideration of people from the federal judiciary, from universities and from private life.

Moyers mentioned no names.

"I've seen a lot of names floated in the press. . . and I don't think that any of these" are people the President now is considering, he said.

As for specualtion that Johnson may name a Negro or a woman to fill the vacancy created when the President named Goldberg Ambassador to the United Nations, Moyers said:

"I have yet to see the President consider any person. . . starting out with that person being of a particular race or a particular sex or a particular religion or from a particular region."

Moyers said flatly that Thurgood Marshall, a Negro federal judge, is going to fill the post of Solicitor General for which Johnson nominated him recently.

Marshall's name had figured in speculation about the Supreme Court vacancy.

"Mr. Marshall is going to be Solicitor General," Moyers said. "He was asked to take that job, he was nominated for that job and he is going to take that job."

Moyers said he does not know when Johnson will announce his choice for the court.

There has been speculation that Johnson, who delights in surprise appointments, might shatter precedent by putting a Negro or a woman on the Supreme Court.

TAYLOR ASSASSINATION FOILED—Maxwell D. Taylor, U. S. ambassador to South Viet Nam, waits for government rally to begin in Saigon. At right is Satoru Takahashi, Japanese ambassador to the guerrilla - torn country. Police said they stopped a Viet Cong attempt to kill Taylor as he left Cong Hoa Stadium, site of the rally. (AP Wirephoto by radio from Saigon)

Top-Level Officials In Viet Nam Conference

By ELTON C. FAY

WASHINGTON (AP) —President Johnson and Secretary of Defense Robert S. McNamara sat down today for a full-dress conference on Viet Nam, surrounded by top administration officials.

McNamara returned today from Viet Nam, and told newsmen the ratio of Viet Cong to government forces is "totally unacceptable." He appeared ready to recommend an increase in U.S. strength in South Viet Nam to offset the ratio.

But the White House said today's meeting was not a decision-making session but one of deliberations.

Press secretary Bill B. Moyers said it may be some time, perhaps a matter of days, before the deliberations and discussions are finished and any announcements of results can be made.

For the time being the question of increased U.S. military reinforcements in Viet Nam and the possible expansion of the draft and calling up of Reserves were left in suspension.

McNamara said that he, Ambassador-designate Henry Cabot Lodge and Gen. Earle G. Wheeler, Army chief of staff, who accompanied him on the trip, would report to "government officials" this morning.

McNamara told newsmen that the Viet Cong guerrillas now total about 165,000 and that this compares with about 500,000 South Vietnamese government forces.

Officials have said in the past that a ratio of at least 10 to 1 is necessary to offset the hit-and-run tactics of the guerrillas.

McNamara was asked about his Saigon statement that he had seen a deterioration in the situation since his last visit 15 months ago.

His reply centered on the intensified attacks by the guerrillas, especially in the increase of terror activities against the civilian population.

Then, he added that the situation is not all black.

He said that "the Viet Cong themselves are suffering very high casualties."

Panelists OK Health Bill

By BARRY SCHWEID

WASHINGTON (AP) — Senate and House conferees agreed today on a historic bill to establish a comprehensive medical care program for older Americans.

The agreement was nailed down at a sixth meeting of the conferees to resolve differences between the bills passed by the House April 8 and by the Senate July 9.

One of the last decisions reached, said Sen. George Smathers, D-Fla., was to make the first $6,600 in income taxable to support the broadest expansion of Social Security in 30 years.

By next week, when technical experts are through dotting the i's and crossing the t's, the measure will be ready for final action in the House and Senate.

The $6,600 tax base is the Senate figure, to cover benefits totaling $7 billion a year. The House had voted for a $5,600 tax base with $6 billion in benefits.

The most immediate item is a 7 per cent increase in cash payments under old age, survivors and disability insurance.

Rep. Wilbur D. Mills, D-Ark., chairman of the House Ways and Means Committee, announced the major decisions reached by the conference committee. Among them are:

— 60 days of hospitalization under the bill's basic health insurance plan for persons over 65. The patient would pay the first $40 of the hospital costs. For each day above 60 but up to a 90-day limit, the patient would pay $10.

— 100 days of post hospital care in a nursing home, with the patient paying $5 for each day above 20.

— 100 home visits by nurses or technicians.

— Psychiatric hospital care up to a 190-day lifetime limit would be provided in the basic hospital insurance program. Extended stay in a facility primarily for the care and treatment of mental diseases or tuberculosis would not be covered.

— The fees of specialists in anesthesiology, radiology, physical therapy and pathology would be excluded from the basic plan but could be paid for under a supplemental voluntary plan.

Speaker John W. McCormack, D-Mass., said the conference report will be taken up by the House next Tuesday. Approval by the House and then the Senate will send the bill to the White House for President Johnson's signature.

★ ★ ★

Guam-Based Bombers Hit Viet Cong

By EDWIN Q. WHITE

SAIGON, South Viet Nam (AP) — Guam-based B52 jet bombers attacked Viet Cong installations in a jungle area 30 miles north-northwest of Saigon tonight a U.S. military spokesman announced.

The spokesman said 30 of the big strategic bombers took part in the mission in Binh Duong Province and they dropped 500 tons of bombs.

The fifth announced raid made by the B52s in the Vietnamese war, it was carried out at the request of the Vietnamese government "in a program of continuing harassment and disruption of known areas of Viet Cong activity," the spokesman said.

The area of the raid was believed to be just west of Bau Bang, where government forces were hit hard a week ago by Viet Cong troops.

American casualties last week were among the heaviest in any single week of the war. A spokesman announced 28 U.S. servicemen were killed, 100 were wounded and seven were listed as missing or captured.

New Diocese Created At Brownsville

WASHINGTON (AP)— A new Roman Catholic Diocese of Brownsville, Tex., was created today with Bishop Adolph Marks transferred from the post of auxiliary at Corpus Christi to be its first bishop.

At the same time Pope Paul VI named Bishop Thomas J. Drury of San Angelo, Tex., to take over the Corpus Christi see. The office of bishop at Corpus Christi has been vacant since the death of Bishop Mariano S. Garriga on Feb. 21, 1965.

The new Diocese of Brownsville consists of the Lower Rio Grande Valley counties of Starr, Hidalgo, Willacy and Cameron, detached from the Corpus Christi see. The area has a population of 371,348 of whom 234,700 are listed as Catholics. The cathedral is the Church of the Immaculate Conception in Brownsville.

Detachment of the four counties leaves the Corpus Christi Diocese with a population of 483,577, of whom the church claims 242,825.

29th Rodeo Set To Open

Cowboys, cowgirls and just plain rodeo fans were converging on Snyder today as the Scurry County Rodeo Association prepared to launch its 29th annual event.

The opening night show will begin at 8 o'clock at the Rodeo Association's arena on West Thirtieth Street.

Festivities were to begin at 4 p.m. today with a big downtown parade. A procession featuring competing decorated floats, riding groups and commercial entries was scheduled to move through the main business district.

Rodeo performances will be staged at 8 p.m. for four consecutive nights.

Competitive events will include steer wrestling, calf roping, junior goat sacking, steer riding, team tieing, saddle bronc riding, barback bronc riding, a wild mare race, girls barrel race and a stockholders calf roping.

Contestants in the open events will be competing for cash prizes, while those in the stockholders calf roping will be competing for a saddle and buckle.

Cash prizes also will be awarded to the top three decorated floats in the parade, and trophies will be presented to the top three riding groups, both adults and juniors.

R. J. (Buddy) Trevey is president of the Scurry County Rodeo Association, while J. N. Eicke is the vice president and J. V. Robinson is secretary - treasurer.

Mrs. Goebel Dies Tuesday

Mrs. Clarence (Pauline) Goebel, 47, Route 2, Hermleigh, died at 9:30 p.m. Tuesday at Houston. Mrs. Goebel who had been seriously ill for some time, was at the home of a sister, Mrs. Grady B. Johnson, at the time of her death.

The body was being returned here today to Bolger Funeral Home where funeral arrangements will be made.

A native of Oklahoma, Mrs. Goebel had lived in Scurry County for the past six years. She was a member of the Lutheran Church.

She is survived by her husband; a daughter, Nancy Anderson of Houston; a son, Gurstal R. Goebel of Fort Hood; four sisters, Mrs. Clemmie Jacobs of Hillsboro, Mrs. Thelma Poore of Sweetwater, Mrs. Helen Polson and Mrs. Johnson, both of Houston, and a brother, Henry Edmonds of Arlington.

Greek King's Position Strengthened

ATHENS, Greece (AP) — King Constantine's position in the Greek throne crisis grew stronger today as five more members of ex-Premier George Papadreou's party bolted and joined the new government.

The 25-year-old monarch swore in the five new ministers Tuesday night, completing the 20-member Cabinet of his hand-picked premier, George Athanasiadis Novas. All 20 were members of the Center Union party who went over to the king's side despite Papandreou's warning that anyone joining the new government was a traitor.

Papandreou's party holds 170 of the 300 seats in Parliament. Athanasiadis Novas said he was confident he would win the vote of confidence he must seek from Parliament by Aug. 1.

The crisis broke July 15 when the king fired Papandreou after refusing the 77-year-old premier's demand that Defense Minister Peter Garoufalias be dismissed for refusing to purge the army of politically active officers. Papandreou called on the people to stage a "peaceful uprising" to show "who governs Greece, the king or the people."

N-Sentry Begins Duty

CAPE KENNEDY, Fla. (AP) —The first of two Sentry satellites designed to detect nuclear blasts has gone on duty.

The Air Force said it entered a 69,000-mile, near-circular orbit at 11:35 p.m. Tuesday.

Its twin is expected to be positioned sometime Thursday.

The two — plus a tiny hitchhiker satellite — were launched from Cape Kennedy early Tuesday.

The 12-pound Pygmy also is on the job making elliptical orbits which range from 132 miles to more than 69,000 miles from the earth. Its mission is to measure natural radiation in space.

The 524-pound Sentries are equipped to detect nuclear explosions anywhere from the earth's surface to 200-million miles in space. Four others, launched in 1963 and 1964, were equipped only for space detection.

Ask Stamp To Honor Stevenson

WASHINGTON (AP) — A commemorative postage stamp will be issued in honor of Adlai E. Stevenson. President Johnson asked the Post Office Department Tuesday to begin the work immediately. Denomination was not given.

Guard Says Volunteers Would Do Job

WASHINGTON (AP) — National Guard officials have proposed using volunteers to meet increased troop and cargo air transport needs growing out of any major buildup in Viet Nam, it was learned today.

Authorities said they believe enough Guard pilots and air crews would volunteer to do the job.

The proposal would reduce the need to order Air Guard transport outfits into active federal service, sources said.

The Air Force has told the Defense Department it may need as many as 20,000 Air Guardsmen and reservists in transport units, if a decision is made to call up such forces.

The mission of the Guard pilots would be to fly soldiers and military cargo to the Far East, or to take over some of the other routes flown by the Military Air Transport Service so it could devote more of its planes to the airlift to Viet Nam.

The Air Guard has 25 heavy transport squadrons numbering some 200 planes.

As part of their training, Air Guard transport crews have been flying overseas for years. About four months ago, these missions increased from about 90 to about 130 a month, and have been maintained at that level since.

Many of these flights have taken Guard planes to Okinawa, the Philippines and elsewhere in the Far East.

Guard planners believe the real need for their transports would come in any buildup phase, when troops and cargo would go to Viet Nam in numbers and bulk.

After the U.S. force was built up, the planners say, the job of sustaining them — although considerably higher than before — could be handled by the regular MATS air fleet.

Aunt Charged In Death Of Boys

REPUBLIC, Pa. (AP)— Last Saturday night two young boys were found asphyxiated in an unused refrigerator. Today the aunt of one is held on murder charges.

State police arrested Wilma Eperjesi, 38, of this western Pennsylvania town Tuesday night. Police said she admitted closing the door of the refrigerator on the boys.

Disabled Liner Is Being Towed In

NEW YORK (AP)— The disabled passenger liner Seven Seas was under tow in the Atlantic today for St. John's, Newfoundland, the Coast Guard reported.

The ship, stopped by an engineroom fire Saturday night, is expected to reach port Saturday.

A tug hooked up to the liner Tuesday night for the 500-mile trip.

Aboard the 492-foot German liner, the 400 passengers and 210 crewmen remained in good spirits.

Seale Is Named C-C President

Bill Seale, co-owner of Bell Seale Funeral Home, is the new president of the Snyder Chamber of Commerce.

Chamber directors formally named Seale to the post last night at a session in which the resignation of W. Felix Jones was accepted with regret. Seale was first vice president on the slate of officers which took over its duties last winter.

Jones, executive vice president of Snyder National Bank, submitted his resignation as chamber president after accepting the position of president of the First National Bank in Weatherford. Directors gave Jones a standing ovation in recognition of his work as chamber president during the first half of this year and pledged their enthusiastic support to Seale as he finishes out the unexpired term as head of the organization.

Another major item on the agenda at the directors meeting was approval of a $27,613.37 budget for the current calendar year. The board noted that it was a challenging budget and that widespread support would be needed. However, it was pointed out that an energetic and forceful program by the chamber will require such a budget.

The board endorsed plans for beginning work immediately in preparation for next year's Independence Day celebration in Towle Memorial Park. Doug McGlaun, who gave a report on this year's celebration, said that the event moved smoothly and that the celebration continues to rank as the biggest from the standpoint of attendance and participation in the community.

BILL SEALE

Seale, reporting on the junior college proposal which has been referred to the new coordinating board, said the local group plans to pursue the Scurry County application when the new board meets in September. However, the new board has not been appointed yet, and no meeting dates have been announced. The State Board of Education, which goes out of existence on Sept. 1, referred the Scurry County proposal to the new board at its July 12 meeting.

Chamber Manager Jim Heath gave the board a report on the Chamber of Commerce Managers Institute which he attended in Boulder, Colo.

Belgian Girl Is Exchange Student

Miss Martine Strubbe, 17, of St. Michiels-Brugge W. Flanders, Belgium, will attend Snyder High School during the 1965-66 term as an American Field Service foreign exchange student.

While here Miss Strubbe will live in the home of Mr. and Mrs. D. V. Merritt Jr., 2301 Fortieth Street.

She is the daughter of Mr. and Mrs. Jozef Rafael Jan Strubbe, and has two brothers, 21 and 9, and a sister, 12. She has completed three years of study at Koninklijk Lyceum in Brugge. Her father is a meat dealer in Belgium, buying cattle on the market and selling to retail butchers.

Throughout her school life she has indicated interest in languages and has studied English for four years. She also speaks French and Dutch fluently, and appraises her command of German as "fair" and Spanish as "poor." She also lists history, geography and economics as subjects in which she is particularly interested.

Her favorite sports are swimming and bicycling, and as a hobby she studies the culture of American Indians.

MARTINE STRUBBE

Miss Strubbe is scheduled to leave Paris, France, Aug. 14 by plane. She is expected to arrive in Snyder a few days later.

Her stay in Snyder is sponsored by the local chapter of the American Field Service. The AFS chapter is supported here by civic and service clubs, along with many individuals. Membership in the chapter is open to anyone who joins in its support.

Miss Strubbe will be the seventh foreign exchange student to attend Snyder High School under sponsorship of the AFS chapter.

Inter-American Meet Has Been Postponed

WASHINGTON (AP) — The inter - American conference scheduled to start Aug. 4 in Rio de Janeiro, Brazil, has been postponed until later in 1965.

The Council of the Organization of American States voted 14-5 for the postponement because of the continuing civil strife in the Dominican Republic.

WEATHER

SNYDER TEMPERATURES: High Tuesday 95 degrees, low, 69 degrees, reading at 7 a.m. today 74 degrees.

North Central Texas: Partly cloudy to clear tonight and Thursday. Low tonight 75-80. High Thursday 95-100.

Northeast Texas: Partly cloudy to clear tonight and Thursday. Low tonight 70-77. High Thursday 93-99.

Northwest Texas: Partly cloudy to clear tonight and Thursday. Low tonight 70-77. High Thursday 95 to 101.

Port Arthur to Brownsville: Southeasterly winds 8 to 19 knots tonight and Thursday.

South Central Texas: Partly cloudy tonight and Thursday. Low tonight 72-80. Highest Thursday 88-98.

Southwest Texas: Clear to partly cloudy tonight and Thursday. Low tonight 68-76. High Thursday 95-103.

Extreme Southwest Texas: Clear to partly cloudy tonight and Thursday. Low tonight 68-75. High Thursday 90 to 98.

Missouri Waters Begin To Recede

By The Associated Press

Floodwaters fell slowly in northwest Missouri today, but an alert was out for the lowlands along the Missouri River to the east of here.

But there was a respite from the torrential rains that sent streams to record high levels Monday and Tuesday, leaving seven dead in storm-related incidents and causing damage running into the millions.

No significant rain is expected in the next few days.

The Missouri River is forecast to crest at 27½ feet tonight at Waverly about 60 miles east of Kansas City. This would be 9½ feet over flood stage and within a foot of the record stage set in 1951.

Still raging today was the stem of the Platte River, which rises about 120 miles due north near the Iowa line and bends across the northwest edge of the Kansas City metropolitan area into the Missouri River.

The Platte hit a record crest 16 feet above flood stage early today at Agency, Mo., 50 miles above its mouth.

A northeasterly branch, the Little Platte, receded after climbing 15 feet above flood stage at Smithville, a town of 2,000 on the north outskirts of Kansas City.

Gov. Warren E. Hearnes asked the White House for all possible emergency assistance. The Small Business Administration declared it a disaster area.

At the flood's height, 90 per cent of Smithville's residents had been evacuated — some unwillingly and from second-floor windows and porch roofs.

On down the Platte, the 200 residents of Tracy were evacuated as water rose into most of the houses.

At Fairley, near the river's mouth, dikes failed and 120 residents fled as the Platte suddenly was a mile wide.

At Kansas City, the Missouri rose four feet but still was at the bottom of the high levees which protect the city.

Dear Abby...

By ABIGAIL VAN BUREN

DEAR ABBY: Shortly before school let out for the summer vacation we took our daughter (she is 15) out of school so she could attend a wedding out of town with us. Arrangements were made for her to take her examinations, get her grades, etc. We made a vacation trip of it and returned three weeks later. The first inkling I had that something was wrong was when several of my friends telephoned to ask, "Did your daughter come back with you?" I couldn't understand why they would think she wouldn't.

Finally, a dear friend told me that it was all over town that we had taken our daughter out of school to place her in a home for unwed mothers! When she returned, the rumor had changed to, "She must have either lost the baby or had an abortion!" Our daughter has a nice circle of friends and none of them has ever been in any trouble. How can respectable innocent people combat a rumor of this kind?

HEARTSICK MOTHER

DEAR MOTHER: Unless you can track down the instigator and charge him with slander (which is about as easy as putting toothpaste back in the tube), you can do nothing but hold your head high and ignore the talk.

• • •

DEAR ABBY: I know this letter will not get in the column but I want my say about "Second Place," the husband who resented his wife's closeness to her parents. You said the wife needed a psychiatrist. Abby, I think YOU need one. I am married and I see my parents every day. I wouldn't think of buying anything or making an important decision without their okay. And my husband doesn't resent this closeness. I love my parents deeply and they won't be here forever so I am making the most of everything now.

SANDY IN PENN.

DEAR SANDY: I am all for maintaining a close relationship with parents after marriage. But "Second Place" complained because he was in second place after his wife's parents. Wise parents teach their children that their mates must always come first. True, parents are not here forever — but neither are mates.

• • •

DEAR ABBY: I will be a September bride and all our plans are made for the wedding. My future mother-in-law has warned me that if I serve alcoholic beverages at the wedding dinner, she will not attend. Our wedding will be held in a church, and the wedding dinner will be held at a fashionable hotel. I planned to serve wine at the dinner. We do not have any rowdy friends. My parents feel that since they are paying for everything, my fiance's mother should not interfere. My fiance feels badly about this, but says she is his mother and that's the way she is. But he wouldn't blame me for having wine. My parents say that I should not change my plans to suit his narrow-minded mother. I want to do the right thing. Can you advise me?

MIXED UP ALREADY

DEAR MIXED UP: The wedding and all festivities are the bride's responsibility and I think your finance's mother is being unreasonable and difficult. What she wishes to drink or abstain from drinking is her business, but she shouldn't be allowed to make that decision for all the other guests. Remind her that wine was served at The Last Supper.

• • •

Problems? Write to ABBY, Box 69700, Los Angeles, Calif. For a personal reply, enclose a stamped, self-addressed envelope.

• • •

Hate to write letters? Send one dollar to Abby, Box 69700, Los Angeles, Calif., for Abby's booklet, "HOW TO WRITE LETTERS FOR ALL OCCASIONS."

THE SNYDER DAILY NEWS

Published Sunday morning and each evening except Saturday by the Feather Printing and Publishing Co., Inc., at Snyder, Texas, 79549.

Entered as second-class matter at the Post office at Snyder, Texas.

SUBSCRIPTION RATES: By carrier in Snyder 15 cents per week—$1.30 per month. By mail in Scurry and adjoining Counties, one year $9.95. Balance of Texas, one year $12.50. All other States $15.00.

MEMBER OF THE ASSOCIATED PRESS

The Associated Press is exclusively entitled to use for republication all news dispatches in this newspaper otherwise news published herein. All rights reserved for republication of special dispatches herein.

Trouble Afoot As Contest Finals Near

MIAMI BEACH, Fla. (AP) — It was the eve of the Miss Universe semifinals: Miss Mexico's age was questioned, Miss Israel changed her name, Miss Argentina was home in Buenos Aires and false eyelashes were selling like hotcakes.

Fifteen of the 57 girls chosen tonight as semifinalists will compete Saturday for the crown now worn by Corinna Tsopei of Athens, Greece.

Pageant officials huddled over whether Juana Acosta of Mexico city was 18 as she says. In Mexico City Tuesday the chief of the Office of Civil Registration said she was 16.

Teary-eyed from a cold, Juana said the age question "is loco. I don't know what to say. It is silly."

The dark-eyed brunette, daughter of actor Rudolfo Acosta, says she has always dreamed of being a Miss Universe and wouldn't lie to do it.

Pageant officials said her passport indicated she was 18.

But the Mexican official said her parents had taken out a birth certificate in 1949 saying she was born June 29, 1949. That would make her 16.

On July 13, 1965, the official said, Miss Acosta's mother applied for a second certificate showing she was born in 1947. The legal issue may have to be decided in court.

Miss Israel, meanwhile, announced she wanted to be introduced on stage as "Alisa, Sadeh." She is registered as Alisa Panfil.

Sadeh, she said, is the Hebrew word for "field" and she was named Sadeh in Israel after her crowning.

Alisa, green-eyed and red-haired, is a soldier in Israel. She works in a cooperative farm camp near Egypt.

Argentina's Mabel Azucena Caffarone was forced to return home ill. A replacement was expected tonight.

Gaona Rites Are Pending

Funeral arrangements were pending at Bell-Seale Funeral Home for Vicente Gaona, 64, who died at 5 a.m. today at his home, 1401½ Avenue M.

A native of Mexico, he came to Texas when he was 9 years old and had lived in Snyder for the past 8 years.

He is survived by his wife; five daughters, Mrs. Lewis Ramos and Mrs. Juan Ramos, both of Snyder, Mrs. Victor Trevino of Odessa, Merci and Mary Gaona, both of the home; five sons, Alfonso of Dallas, Carlos of Odessa, Alfredo, Vincente and Johnny, all of Snyder; a brother, Alfonso Gaona of California. Twenty - seven grandchildren also survive.

Snyder Student Is On Dean's List At SMU

Rita Hanback of Snyder is included on the dean's list for the spring semester at Southern Methodist University, Mrs. Odgen Baine, dean of women, has announced.

The dean's list is composed of students making a grade point average of 3.0 or better.

Miss Hanback is the daughter of Mr. and Mrs. Marvin Hanback.

Mortar Shells Fired

SANTO DOMINGO, Dominican Republic (AP) — An inter-American peace force spokesman said mortar shells that killed one person and wounded two in Santo Domingo's rebel zone Tuesday were fired from junta territory.

COAST GUARD ON COMBAT DUTY IN VIET NAM—Three U. S. Coast Guard vessels patrol waters of Da Nang Bay off South Viet Nam after arrival from the United States for combat duty along the South China Sea coast. Five other craft arrived at the same time and with more to come, constitute Squadron One. (AP Wirephoto via radio from Saigon)

Appointment Brings Sudden Change In Goldberg's Plans

By RAYMOND J. CROWLEY

WASHINGTON (AP) — Arthur J. Goldberg, a justice with his suits and his certioraris all packed for a working vacation in the Virgin Islands, unpacked today and prepared to step into his new assignment as ambassador to the United Nations.

"I'd rather the President hadn't asked me," said the jurist named to succeed Adlai E. Stevenson, "but I will do my best."

The dynamic, up-from-poverty labor lawyer and whirlwind secretary of labor, held a news conference Tuesday to explain why he heeded the summons from President Johnson.

"I responded to the call of duty," he said simply.

But it was his wife, black-haired Dorothy, an abstract painter of professional standing, who put the situation in more poignant words. "Say all the Jewish prayers, say all the Hail Marys, say all the Protestant prayers for us," she implored reporters.

"We will need them all. I am mourning for Adlai. We are going into something new. I don't know the first thing about this, but I am sure Arthur will know."

When Goldberg was named to the Supreme Court three years ago by President John F. Kennedy, Goldberg's wife exclaimed in tearful joy: "It's an American dream come true."

Tuesday she was more articulate than the usually articulate Goldberg in voicing their joint regret at leaving the Supreme Court.

"The law is holy," she said. "Those marble halls were not just a high tribunal. They were a sanctuary."

It was Mrs. Goldberg who disclosed that the Goldbergs had called off, at least temporarily, their vacation in St. Thomas, the Virgin Islands. He had packed to take along all his working papers, including applications for writs of certiorari, which if granted mean bringing cases of national importance before the Supreme Court.

As for Goldberg himself, he simply pledged that he would pursue his U.N. duties in strictly nonpartisan fashion, aiming always for world peace.

To most commentators, President Johnson's selection of Goldberg to succeed Stevenson came as a surprise. The common explanation today was that Goldberg established a reputation, in labor negotiations, as a man with unerring instinct for finding "areas of accommodation" without surrendering principle.

No target date has been set for Goldberg to take over his new post. The Senate must consider the appointment first.

Speculation was what is technically known as rife today as to Goldberg's successor on the Supreme Court. But such speculation is pretty futile in the case of President Johnson, a man full of surprises.

Names mentioned include Thurgood Marshall, Negro battler for civil rights who was recently plucked from a U.S. Circuit Court of Appeals and nominated for solicitor general of the United States, and Patricia Harris, a vivacious Negro lady, nominated to be ambassador to Luxembourg.

Surgery Set For Rare Bashful Bull

WAPPINGERS FALLS, N.Y. (AP) — Lindertis Evulse is a lot of bull — he might have been the world's most magnificent Aberdeen-Angus save for an accident of birth. Instead, he's a big bust as a bovine lover boy.

Jack R. Dick, managing partner of the Black Watch Farms, which owns Lindertis, says:

"We never had a bull so close to being perfect as this one. He is extraordinary."

Extraordinary, that is, except that he can't breed. He is a lackluster Lothario.

Described as the best bull ever sired in Scotland, the 1,800-pound Lindertis was sold to Black Watch two years ago for $176,000.

For six months, Lindertis was given every romantic opportunity. Not a calf was bred. A change of diet did no good.

Lindertis' disgrace was complete when Lloyds of London repaid Black Watch his purchase price under an insurance policy guaranteeing virility.

Then, last November, along came Dr. James Hicks, head of the Alabama Medical School. He looked upon Lindertis with pity — and a doctor's inquisitive eye. His test indicated that Lindertis might be converted into the bull that Lindertis ought to be.

So Thursday, at Auburn University in Alabama, Lindertis will go under the knife in a three-hour operation.

If the operation is successful, Dr. Hicks will retain one-third interest for two years in any of Lindertis' progeny.

"This bull could produce more than $10 million worth of calves in the next 10 years," says Lindertis' owner.

Dick says the odds against Lindertis are only 6-1, and "This is the greatest thing that could ever happen to us."

Not to mention Lindertis, the backward bull.

TODAY'S MARKETS

STOCK AVERAGES
Compiled by The Associated Press

	Indust	Rails	Util	60 Stocks
Prev. day	468.9	157.1	168.1	220.4
Week ago	475.3	160.3	170.1	223.3
Month ago	467.2	154.5	168.0	218.6
Year ago	450.0	145.0	158.3	220.0

NEW YORK (AP)—Noon bids for domestic cotton futures: October 29.08, December 29.65, March 29.65.

AUSTIN (AP)— Poultry: South, fully steady. Supplies adequate for fair to good demand. Movement normal. 3-3½ lbs. 16.00.

CHICAGO (AP)— Butter steady; unchanged.

Eggs steady; unchanged to 1½ lower; A. whites 30½; mixed 30½; mediums 26; standards 26; dirties unquoted; checks 21½.

FORT WORTH (AP)—Cattle 800; calves 200; trade rather slow; most classes steady; some slaughter calves 50 off; mostly good around 800 lb slaughter steers 24.00; load around 1200 lb utility to mostly commercial cows 16.00; utility and commercial 14.00-15.50; canner and cutter 10.00-14.00; utility and commercial bulls 15.00-17.00; good calves 21.50-22.50, standard 19.00; good yearling feeder steers around 500-700 lbs 22.50-24.50; yearling heifers 19.00-23.00; good under 500 lb steer calves 20.00-24.50; heifer calves 18.50-23.00.

Hogs 150; active; barrows, gilts and sows 25-50 lower; 1-3 200-255 lb barrows and gilts 25.25-24.00; 2-3 205-300 lb 22.25-22.50; 1-2 170-180 lb 21.50-22.50; 1-3 270-500 lb sows 19.00-20.50; 235-615 lb boars 10.00-13.00.

Sheep 1,000; active; steady; lot mostly choice 96 lb unshorn spring slaughter lambs 23.50; good and choice 21.00-23.00, utility and good 15.00-20.00, cull and utility 10.00-13.00; good and choice shorn lambs 20.00-22.50; lot good and choice 104 lb shorn yearlings 19.00; utility and good shorn ewes 5.50-7.50; good and choice 64-82 lb spring feeder lambs 15.00-18.50; 90 lb yearling ewes 12.00; 111 lb 2-year-olds 9.50; 129 lb solid mouths 8.50; breeding bucks 25.00 per head.

PUBLIC RECORDS

MARRIAGE LICENSES ISSUED:
Curtis Lee Butler, 23, and Charlotte Faye Seago, 21, of Clairemont.

FILED IN DISTRICT COURT:
E. E. Wallace vs. George Gabriel and R. H. Simmons, breach of contract.
Joyce Underwood vs. Pat Underwood, divorce.
Betty McCulley vs. Jack L. McCulley, divorce.

WARRANTY DEEDS:
E. E. (Buddy) Norris to Bobbie June Norris, lot 10, south 25 ft. lot 11, blk. 12 Colonial Hill Addition, except minerals.
Mr. and Mrs. Donald E. Linn to Mr. and Mrs. George Wortham, lot 20, blk. 2, Morningside Addition, except minerals.
Mr. and Mrs. J. B. Moore to E. B. Jenkins, south 50 ft of west 50 ft., lot 3, blk. 22, Gravum and Nelson Addition.
Mr. and Mrs. Hardy Garrison to Mr. and Mrs. Billy B. Smith, lot 15, blk. 1, Scott and Browning Addition, except minerals.
Mr. and Mrs. Raymond F. Murphy to Mr. and Mrs. Jerry A. Rose, lot 1, blk. 2, Highland Terrace Addition, except minerals.
Mr. and Mrs. Billy J. Hardwick to Mr. and Mrs. Herman L. Peitchinsky, east 79 ft. of south 60 ft. lot 31, blk. K, re-plat of Towle Place Addition, except minerals.
Mrs. Missouri Naomi Patterson to Weldon H. Patterson, portion lot 3, blk. 74, Hermleigh.

NEW VEHICLES REGISTERED:
H. A. Randell from Thomas Chrysler-Plymouth, 1965 Ply., 4 dr.
Grimmett Brothers from Les Francis Chev., two 1965 Chev. trucks and 1965 Chev., 4 door.
Bobbie Norris from Les Francis Chev., 1965 Chev., 2 door.
W. M. Riley, Clairemont from Les Francis Chev., 1965 4 door.
Snyder Savings and Loan from Wilson Motors, 1965 Ford 4 door.
M. P. Herring from Galloway Olds. and Cadillac, 1965 Olds, 2 door cpe.
Lanny Wadleigh from Les Francis, 1965 Chev. sport cpe.
L. R. McCollum, Loraine, from Pat Buick, 1965 Buick, 4 door.
C. E. Knight and Co. from Pat Buick, 1965 Pontiac 4 door.

Eviction Ends Five-Year Court Battle

SAN ANTONIO (AP)— Sheriff's officers took partly blind Mrs. Maude Willcox, 78, kicking and screaming from her two-story home Tuesday.

The house blocks an expressway interchange now under construction. Mrs. Willcox had said she would have to be carried "in a pine box" from her home where she lived 57 years.

Sheriff's men surprised her, breaking down two doors of the dwelling, and matrons led her barefooted across a street to a vacant lot. A van backed to the front door and loaded her personal effects.

As the three matrons pulled her across the street, Mrs. Willcox shouted: "Swine, swine, swine."

For nearly three hours she sat in a chair in the open air. Finally a physician persuaded her to leave in his car.

"I have tried everything in my power to do this otherwise," said Sheriff Bill Hauck. He said Mrs. Willcox' removal ended a five-year battle.

A court ordered the eviction June 18, a week after the state deposited $19,500 with a bank in Mrs. Willcox' name.

Workers made the house unlivable Tuesday by removing bathroom fixtures and tearing out doors and windows. It will be auctioned July 28 in a state effort to get some of its money back.

The buyer will be allowed to move the building, or it can be razed and the material sold.

Foam Aids Bomber In Crash Landing

NEWINGTON, N.H. (AP)—A six-engine Air Force jet bomber crash-landed safely on a foam-covered runway at Pease Air Force Base today, after circling the field for nearly five hours with a jammed landing gear.

The B47, with four men aboard, radioed its emergency when it started to come in for a landing after an 11-hour training flight out of Pease.

The four men walked out of the plane unaided after it skidded along for 250 yards.

Hiring To Expand

WASHINGTON (AP) — The federal government will hire more young people this summer than had been planned, the White House says.

The goal of jobs for needy young people 16 to 21 was set at 25,000. Press secretary Bill D. Moyers said Tuesday 2,[illegible] were employed by the government as of June 20 and the total may go over 30,000.

Prepare Now!
W DAY
Tuesday, July 27
10% DISCOUNT
On All Purchases
MONTGOMERY WARD
1923 25th. St. Ph. HI 3-9301

29th. Annual
SCURRY COUNTY RODEO

July 21-24
Welcome Visitors
When It Comes To Prescription Service — You Can't Afford Less Than The Best
Snyder's Best Is
BURGESS PROFESSIONAL PHARMACY
4002 B. S. Hwy. Ph. HI 3-7582

FREE
14-DAY TRIAL!

Buy a pair of "Features" by Viner — wear them for two weeks — enjoy the blissful "barefoot" comfort of full heel-to-toe cushioned innersoles, springy crepe soles and heels, light, glove-soft leathers and supple fit. If they're not the most comfortable shoes you've ever worn, we'll refund every penny!
$8.95 Brown & White
"feature" by Viner CASUALS
Thompson's
Southeast Corner of Square

Don't Miss

The 29th Annual Scurry County RODEO
July 21-22-23-24
WELCOME VISITORS
SCURRY BUTANE CO.
1012 25th. St. Phone HI 3-3721

TIGER DRIVE-IN THEATER
(Formerly Canyon Drive-In)
Dial HI 3-7212
Poor Boy Nite
Adults 25c
Children Under 12 Free
WARNER BROS. PRESENT
ALAN LADD
DELMER DAVES' DRUM BEAT
CINEMASCOPE
WARNERCOLOR · STEREOPHONIC SOUND
STARRING AUDREY DALTON · MARISA PAVAN
WRITTEN AND DIRECTED BY DELMER DAVES
PRESENTED BY WARNER BROS.
Poor Boy Special In The Tiger Cafeteria
Chili-Cheese Sandwich 20c

AUTO INSURANCE From Old Line Companies!
We Can Fill All Your Insurance Needs
Hugh Boren & Son
INSURANCE AGENCY
N. W. Cor. Sq. Phone HI 3-3555

Welcome To Snyder
And The Annual
Scurry County RODEO
4 Big Days
July 21-24
BAREBACK
SADDLE BRONC
CALF ROPING
STEER WRESTLING
BULL RIDING
GIRL EVENT
WILD COW MILKING
CUTTING HORSE CONTEST
"Your Home Owned Bank"
WEST TEXAS STATE BANK
"Member Federal Deposit Insurance Corporation"

CHARM CLASSES are now in progress in the Girls Recreation Program. Several ladies in the community are contributing their time in the various phases of charm. Pictured above at Monday's session are: front row, l to r, Denise Voss, Sue Richardson, Elizabeth Bennett and Jonlyn Thomas. Second row, Barbara Moffett, Linda Miller, Marilyn Clayton and Pam Patterson. Top row, Linda Wesson and Marsha Suttle. Classes are held in Lamar gym.

Broad Brims Back, Big As Busbys

By LOUISE HICKMAN
AP Fashion Writer

ROME (AP) — The hats ran away with the clothes in the Lancetti collection Tuesday night.

Huge domed berets and felts with floppy brims flapped back in [illegible] a conical crown looked like somebody had slipped too much yeast in the mixture. They were as big as busbys and twice as wide.

Beneath them Lancetti showed a trim, square-shouldered silhouette with very close armholes and narrow sleeves. Seam details suggested a high waist.

Jackets covered the hip bone or were longer. Long, open-collared jackets over matching high-cut gabardine dresses were especially effective. Coats had back panel detail.

For evening he interpreted the rising line with crisscross halter bodices and with strapless tops that rose in an arc toward the collarbone, then dipped in back.

There were lots of fluttery feathers. The bride wore an oversize Daniel Boone cap in white ostrich with a yards-long feather tail floating out over her stiff brocade train.

Tiziani, the Italian designer from Texas, showed camel fleece coats and suits which opened to a diagrammed riot of color. For each section of their double-face construction he used a differing reverse color — violet, turquoise, cherry and lime.

Tiziani's black suit this season has a small, square-cut jacket and patent hip-belted skirt with a white silk sweater blouse collared in a soft, high stovepipe.

Barrow-Sneed Engagement Announced At Luncheon

Mrs. Jack Turner and Mrs. Eddie Springer honored Miss Betty Wayne Barrow, daughter of Mrs. Martha Barrow of Abilene with a luncheon Tuesday at the Abilene Country Club, at which time the approaching marriage of Miss Barrow and William Norman Sneed of Gail was announced.

The couple have set their wedding date for August 26th at 8 o'clock in St. Paul Methodist Church, Abilene.

Table decor included white stock, [illegible] pom poms and white carnations accented with aqua frosted chantilly fern. A pair of white doves held the announcement at points of interest.

The guest list included Mrs. Norman Sneed, grandmother of the prospective groom, Kay Sneed and Saundra Sneed, sisters of the groom-to-be, all of Gail; Janeen Clements, Sharon Rutledge and Candi Bass of Snyder; Mrs. Don Gaither and Nancy of Lamesa; Mrs. Odell Nolen of Kermit; Mrs. John Matthews, Jill Matthews, Becky Thornton, Mrs. J. H. Stowe, Mrs. R. B. Leavitt, Mrs. Jack Boles, Mrs. Chuch Dugger, Mrs. Shannon Cox, Mary Jane Barrow, Mrs. Theo Glasscock and Mrs. Martha Barrow of Abilene.

To delight a young cowpoke, make a broomstick hobby horse. For the horse's head, use a heavy cotton work sock, stuffed with cotton batting. Tie securely around one end of cut-off broomstick. Add button eyes, corduroy scraps for mouth and ears. Make horse's mane with yellow cotton yarn, and use black shoestrings for halter and reins.

Cotton is the most used fiber.

Member Texas Optometric Association

Drs. Blum and Nesbit

OPTOMETRISTS

1825 25th. St.

Phone HI 3-3992

Cotton made its English debut late in the 12th Century.

Rip Van Winkle couldn't sleep with nagging backache

Now! You can often get the fast relief you need from nagging backache, headache and muscular aches and pains that may cause restless nights and miserable tired-out feelings. When these discomforts come on with over-exertion or stress and strain you want relief — want it fast! Doan's Pills by their **speedy pain-relieving** action work promptly to ease torment of nagging backache, headache and muscular aches and pains.

Also, when mild bladder irritation follows unwise eating or drinking — often setting up a restless, uncomfortable feeling — Doan's Pills work in two ways for comforting relief: 1) their soothing effect on bladder irritation; 2) Doan's mild diuretic action through the kidneys tending to increase output of the 15 miles of kidney tubes.

Enjoy a good night's sleep and the same happy relief that millions have for over 60 years.

For convenience, ask for Doan's large size. Get Doan's Pills today!

Doan's

WOMEN

Defects Cloud The 'Duchess'

THE LAST GRAND DUCHESS. By Ian Vorres.

Ever since the July night in 1918 when a savage band of Bolsheviks shot and bayoneted the Tsar of All the Russias and his wife and children, authors have found a ready market for books about the doomed Romanovs and the revolution that toppled their empire.

This 260 - page book, based largely on conversations with the Tsar's sister, Grand Duchess Olga Alexandrova, should prove a valuable addition to the lore on the Ramanovs, despite some defects.

The grand duchess, in agreeing to allow Vorres to write her memoirs, apparently decided to use the book as a means of setting the record straight on a good many things concerned with the Russian royal family, and she makes some interesting points.

Her recollections of the family life of the Romanovs — from the simple habits of her father to the lavish social whirl which her mother loved — give a vivid insight into the complexities of the dynasty which ruled Russia for three hundred years.

She also has some sharp observations about Russian society and the ways in which its decadence caused the nation's people to lose much of the love and trust that they once reposed in their rulers. In this regard, her own relatives come in for some of the heaviest criticism.

Two legends which she is particularly intent on wiping out are the reputed influence of Rasputin over the Tsar and the alleged survival of Grand Duchess Anastasia, one of the Tsar's three daughters.

Of her meeting with Anna Anderson perhaps the most famous of the women who have claimed to be the Grand Duchess Anastasia, Grand Duchess Olga recalled, "I had left Denmark (her first home in exile) with something of a hope in my heart. I left Berlin with all hope extinguished."

Rasputin, the Grand Duchess says, "was neither saint nor devil. . .he remained exactly what he was — a peasant with a profound faith in God and a gift of healing."

The principal virtues of the book are the aforementioned glimpses into the personal lives of the Romanovs, the views of the Grand Duchess on some of the legends which developed before and after the Ekaterinberg massacre and the picture of Grand Duchass Olga herself.

The defects are the rather large number of Vorres' personal opinions which he has put into the book along with the words of Grand Duchess Olga, and the author's assumption that every reader is as familiar with European history — particularly the portion concerned with Russian royalty and the 1917 revolution — as he obviously is.

Apricot Nog

2 large eggs
2 teaspoons sugar
Dash of salt
1 pint milk (2 cups)
1 can (12 ounces) apricot nectar,

In a large mixing bowl, beat the eggs until thick and ivory color. Add sugar, salt, milk and apricot nectar; beat until thoroughly combined. Pour into tall glasses and serve at once. Makes 1 quart — enough for 4 servings.

The adult boll weevil's favorite food is pollen in the unopened cotton flower bud.

Londoners Lifting Hemlines

By EDDY GILMORE

LONDON (AP) — Skirts are going up—really going up.

Even a royal dressmaker is hiking the hems.

In his late showing for autumn and winter, Hardy Amies lifted hems a full inch above the kneecap. In recent years, Amies has designed some of Queen Elizabeth's most elegant clothes.

But another of the queen's dressmakers, Norman Hartnell, held the hem at the knee for daytime clothes.

Commenting on the skirt's ascension, Jean Rook, fashion editor of the Sun said: "I predict the shortest skirts women have worn since Eve. The hemline will be one, two, three, four inches above the knee."

London, Rome and Florence are having their big shows this week. Antonelli has shown hems about an inch above the knee. Galitzine and Forquet in Rome skimmed the knee. In Florence, Pucci and Fabiani exposed the knee.

Next week the couturiers of Paris unveil.

Will Paris join the great uplift of 1965?

"I say they (Paris couturiers) will give us the biggest leg show outside the Folies Bergere," said Miss Rook, who is often ahead of the pack and correct with her predictions.

The jet age's flight of skirts started with Andre Courreges in France last year.

Some London dollies already are wearing dresses three and four inches above their knees.

Barbecued Spareribs

4 to 6 pounds spareribs
Salt
Pepper
½ cup finely chopped onion
3 tablespoons vinegar
2 tablespoons brown sugar
1 cup catchup
3 tablespoons Worcestershire sauce
1 tablespoon prepared mustard
1 cup water
Dash hot sauce, if desired

Have spareribs sawed across rib bones so individual servings carve easily. Season spareribs with salt and pepper. Place in a shallow baking pan, cover tightly and cook in a moderate oven (325 degrees F. to 350 degrees F.) 1 hour. Pour off drippings. Combine onion, vinegar, brown sugar, catchup, Worcestershire sauce, mustard, water and hot sauce. Pour mixture over spareribs and continue cooking uncovered for 1 hour or until done. Baste occasionally with barbecue sauce. 4 to 6 servings.

WOMEN'S CALENDAR

THURSDAY

ABWA meets at Snyder Savings & Loan for salad dinner, 7 p.m.

Snyder Duplicate Club, 1:30 p.m. at armory. Open.

FRIDAY

Duplicate bridge at Country Club, 9:30 a.m. Open.

88 Club picnic to be held at Union community center has been cancelled.

WELCOME FRIENDS

29th Annual Scurry County

RODEO

July 21-22-23-24

Remember — For The Finest In Dining Pleasure It's The

66 CAFE

Next To The 66 Truck Stop On The East Hwy.

STOP IN WHILE YOU'RE IN TOWN — — YOU'LL COME BACK

JULY RED TAG CLEARANCE

Look For These And Many Other Red Tag Items

SPRAY PAINT 6 Oz. Can 19c

THROW RUGS Each 49c

Evaporative, 4300 CFM, 1-3 hp W/Pump, reg. 119.95
COOLER Now $104.88

Evaporative, 3000 CFM, 1-3 hp W/Pump, reg. 89.95
COOLER Now $74.95

8 Transistor
RADIO Reg. $15.95 .... $10 88

Exterior Latex
PAINT White, Gal. $3.97

Bedroom, 3 Pc. Bed, Chest, Dresser
SUITE Reposessed $39.00

Power — With Auger and Extension Shafts
Post Hole Digger Repossessed $75.00

15 cu. ft. Upright
FREEZER Reg. 279.95 $187.88

14 cu. ft. Frostless W/Freezer, Reg. 319.95
Refrigerator Now $269.00

Consolette, Reg. 319.95
COLOR TV ... $268.00

Sears Roebuck & Co.

608 East Highway 8:30 am — 5:30 am HI 3-4676

Plan Now To Attend

The Big Scurry County

Rodeo

4 Big Days July 21-24

Entertainment For The Entire Family

Penneys

ALWAYS FIRST QUALITY

Maybe You've Seen The Adolphus— But Have You Seen It *Lately*?

Hospitality and gracious service do not change, but physical comforts do. Here at The Adolphus we have blended the best of the old with the best of the new, with unique and pleasing results.

Today The Adolphus offers you the most modern hotel possible to produce with furnishings and other equipment selected from the best of the new — fast, self-service elevators, direct-dial telephones and television, to mention a few.

But the conventional requirements for hotel comfort, such as large rooms, have not been overlooked. For example, nowhere else we know of can you find rooms such as our "Texas Size" rooms — 300 square feet of comfortable living space with "his" and "her" baths, two closets, and lots of attractive space left over for entertaining.

All this, plus free indoor in-and-out parking in our garage, makes The Adolphus the best place to stay next time you're coming to Dallas.

HOTEL **Adolphus** DALLAS, TEXAS

Code 214, RI 7-6411 — H. H. "ANDY" ANDERSON, Managing Director — TWX 214-899-8651

NEWS FROM HOME!

New Ambassador To UN Is Man Who Gets Things Done

By JAMES MARLOW
Associated Press News Analyst

WASHINGTON (AP) — President Johnson, in picking Supreme Court Arthur J. Goldberg to be U.S. ambassador to the United Nations, chose an expert like himself in getting people to agree.

This was the practical side of Johnson's action in naming the 56-year-old former lawyer to succeed the late Adlai E. Stevenson, since the ability to negotiate and conciliate is a talent acutely needed in the United Nations.

But there were other considerations in Johnson's decision which is another example of how he is not going to follow the usual in selecting men for high office or special assignments.

Just recently he selected a Negro, Thurgood Marshall, a judge of the U.S. Court of Appeals, to be solicitor general of the United States and third-ranking official in the Justice Department.

In naming Goldberg, a Jew, to be the No. 1 American ambassador, Johnson was also thinking of the human side and what it meant in and to this country and in the eyes of the world.

He was very conscious of the fact that Goldberg will be dealing with the economic, political and social problems of all the nations, some of them in poverty and just emerging.

Johnson remembered that while Stevenson came from one of the first families of America, Goldberg whose parents were poor immigrants from Russia, came from one of the latest.

The parents settled in Chicago where Goldberg had to work his way through school and as a boy drove through the streets with his father on their fruit-peddler's wagon drawn by a blind horse.

After Johnson asked him Tuesday morning to take Stevenson's place, Goldberg uttered a memorable phrase:

When a Southerner (Johnson) can sit in the White House, and a Negro (Marshall) as solicitor general can argue the government's cases before the Supreme Court, and a Jew can sit in the United Nations and represent the United States before the world — that's what America is.

Johnson feels that Goldberg is not only experienced in working with men of other nations for years (in various tasks he undertook) but is socially conscious.

Johnson, then vice president, and Goldberg, then labor secretary, were chairman and vice chairman of the committee on Equal Employment Opportunity which President John F. Kennedy created in 1961.

Johnson recalls with pleasure Goldberg's part in that.

Johnson considers Goldberg a man without prejudice or bigotry and one who has a logical and judicial mind and is fair to everybody.

He feels that Goldberg, who has long been concerned about international labor problems, has demonstrated his compassion for the people of the world.

And, in Johnson's thinking, the fact that Goldberg is giving up a lifetime job at $39,500 a year on the court for the ambassador's job at only $30,000 shows his concern and compassion.

Although Goldberg's career was law, and he is not widely experienced in foreign affairs, the President considers him knowledgeable in that field. His lack of what might be called expertness in foreign affairs almost certainly will not prevent Senate approval of his appointment.

When Johnson broke the news to the congressional Democratic leaders at a White House breakfast Tuesday they all approved.

Goldberg himself said several years ago: "People in government are part of the intellectual life of the country and must be concerned with vital foreign issues."

A profile in the New Yorker magazine by Robert Shaplen in 1962, a few months before Kennedy named Goldberg to the Supreme Court, noted a part of Goldberg's thinking which had no particular significance then but is very significant now.

Shaplen said a number of people who had watched Goldberg's activities in and on the edges of the cold war suggested his talents as a labor negotiator might well be utilized to help settle international questions. Then Shaplen, who became a friend of Goldberg, said:

"Goldberg himself has never been known to suggest any such thing. But recently, in private conversation, he made the point that a good many untrained diplomats, like the late Ernest Bevin, a labor leader who became foreign secretary of Britain, have done a much better job than trained diplomats, like Anthony Eden."

View Through Rose Colored Contact Lens

By JOY STILLEY

NEW YORK (AP) — When I say I have contacts, I'm not bragging. I'm just announcing that I'm now looking at the world, not through rose-colored specs, but through tiny specks of plastic.

You don't just go out and buy contact lenses like a new hat. It takes more than money. It takes determination, patience, fortitude, a steady hand and the ability to look yourself straight in the eye — in a mirror.

Even though I was happy to be able to see without glasses, the first time I had my lenses in I cried. In fact, tears streamed down my face for weeks while I was adjusting to them.

My whole way of life was dictated by those little discs, no bigger than an aspirin, while I was increasing my daily wearing time. All appointments and luncheon dates had to be made with the fact in mind that I would have to remove the lenses when time was up.

In the early days this necessitated more concentration and equipment than any restaurant afforded. While I wouldn't turn into a pumpkin when the witching hour struck, I did want to be at home with my table, mirror, water bowl, lens case and other paraphernalia. Nowadays I can pop 'em out in a wink with a blink. But at first, getting them both in and out were major productions.

My first venture into the social world with my synthetic 20-20 vision was something less than successful. We were dining with another couple at a pretty fancy spot and I decided to live up to the glamorous surroundings, even though I still wasn't used to the lenses.

By the time the fruit cup appeared my eyes were red and puffy and by the soup course I realized that my tears were not adding to the gaiety of the occasion.

With the other woman in our party as a guiding hand, I retired to the ladies' room to remove my lenses. Carefully we stuffed the sink with towels and just as carefully I leaned over it. Out popped the lens — straight onto the floor.

Cautioning everyone in the room to be careful where they stepped, my friend and I started the search. Finally someone found the treasure in a corner.

Junior Editors Quiz on STAMPS

QUESTION: How did stamps come to be used for postage?

• • •

ANSWER: Stamps were in use for other purposes before they were adapted for postage. Stamps on documents, etc., showed that taxes to governments had been paid. At the upper left is one of the stamps which England forced the American colonists to use on deeds and in many other ways. The colonists bitterly resented this; it was one of the causes of the American Revolution.

In the days before postage stamps, people paid for the postage and the postmaster wrote "paid" on the envelope. It was a slow system. In 1840, the idea arose in Great Britain of printing adhesive stamps similar to those used for tax purposes. The first British stamps were issued May 6, 1840. Several other countries began to use them but it was not until 1847 that the United States began to issue stamps. The great hobby of stamp collecting must have started soon after, for by 1864 an English stamp catalogue had been issued. It's not hard to explain why this hobby is so fascinating: stamps are most interesting to study, telling stories of many far away lands, and there's always the possibility of coming across some which are rare and valuable.

• • •

FOR YOU TO DO: If you have a pen pal in some foreign country, you will have fun exchanging stamps with him or her. 7-21

(Diane Boucher of Taunton, Mass., wins today's combined prize of Compton's Illustrated Science Dictionary plus $10 cash for this question. Mail yours on a postcard to Junior Editors in care of this newspaper.)

CROSSWORD PUZZLE

ACROSS
1. Intervening
6. Ship's jail
10. Flounder
11. Polyn. chestnut
12. Exist
13. Type part
14. Dyeing apparatus
15. Tatter
17. Esperanto
18. Bitter and sour
19. Of the birds
21. Man's nickname
22. "Little —" Lamb
23. Larval salamander
27. Bemire
29. Charles
30. Anglo-Saxon king
31. Place
32. Lost: Fr.
35. Father.
36. Native mineral
37. Turk. regiment
38. Arab. jasmine
40. One indefinitely
41. Vociferate
42. Make speeches: humor.
44. Dark
45. Broader

DOWN
1. Myself
2. B. P. O. E. member
3. Rigorous
4. Roman fiddler
5. Sea bird
6. Handcuff
7. Storm
8. Brain passage
9. Raiment
10. Spinning spider
12. Stamp
16. Huge lizard
18. Cameroons tribe
20. Extreme coldness
21. Chopping tool
23. Drink
24. Bread spread
25. Triple crowns
26. Burdened
28. Afr. antelope
31. Summer dish
32. Equal: comb. form
33. Zeal
34. Musty
35. Pers. fairy
38. Crook
39. Consumed
43. Syllable of hesitation

		M	A	C	O	N		R	E	A	P
S	A	V	A	G	E			E	C	L	A
T	R	E	B	L	E			S	U	I	T
E	R	R		E	D	D	A		B	E	N
M	O	S	T		Y	E	L	P	I	N	G
S	W	E	A	R		B	E	E			
			R	O	W		S	A	V	O	R
F	L	A	T	T	E	R		R	A	R	E
R	O	N		A	N	I	L		N	A	B
O	R	A	N	T		S	E	M	I	T	A
M	I	N	I	E		E	D	I	T	O	R
	S	A	P	S		S	A	T	Y	R	

SOLUTION OF YESTERDAY'S PUZZLE

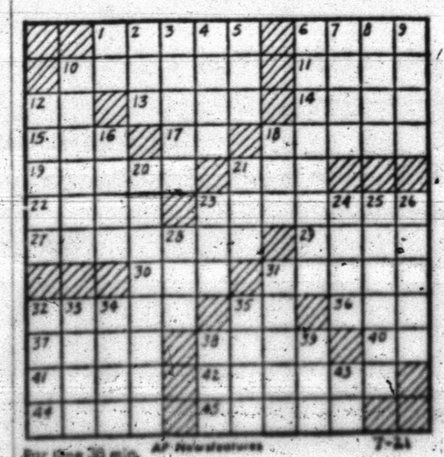

Par time 30 min. AP Newsfeatures 7-21

MARY WORTH

REX MORGAN

JOE PALOOKA

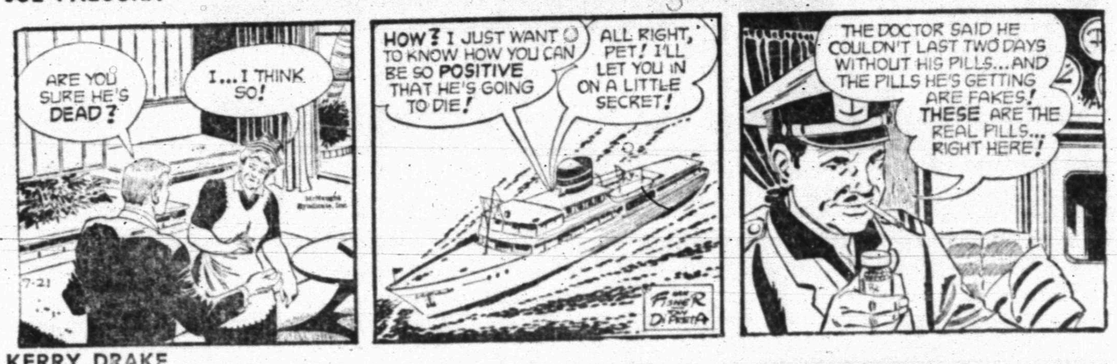

KERRY DRAKE

WALTER

DIXIE DUGAN

GRANDMA

DENNIS THE MENACE

NANCY

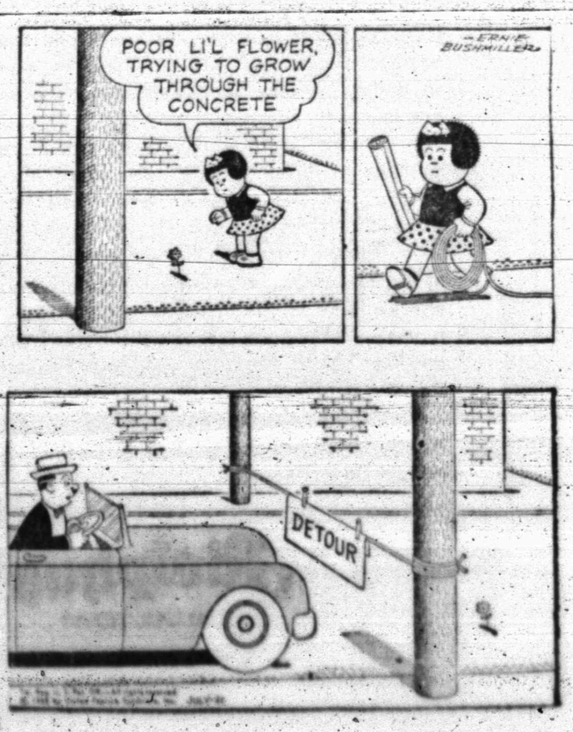

FL Nationals In All-Star Victory

The National Farm League All-Stars downed the American Farm League All-Stars 20-3 Tuesday night in the Little League Park.

For the Farm League, the All-Star game marked the end of their season, and is a real highlight since the Farm League does not compete in any post season games.

Kenneth Cumby hit a home run in the first inning to put the Nationals out in front, and they were never behind or tied in the contest. The Nationals blasted out 14 hits in gaining the coveted victory.

N. C. Smith was the winning pitcher for the Nationals, and he only had one weak inning against the Americans. A double by David Sims and a single by Pete Canalis led to the three American League runs.

The Nationals scored seven runs in the first inning which was climaxed by Cumby's homer. They scored nine in the third and four more in the fourth frame to round out their scoring. [illegible] hits for the Nationals including a double in the fourth inning.

Smith struck out six batters in the shortened four inning ball game, but the Americans managed to get five safeties off of him. Smith walked five batters. Smith helped his own cause by getting three singles and scoring four runs. He also drove in three tallies.

The American League threatened to score in the fourth inning, but ended up with runners on first and third. The Americas only sent eight batters to the plate in the first two innings, and could not push a run across.

Tournament Off With Bang; Snyder Sneaks By Coleman

Tiger Stadium must seem like the walls of Jericho to the Coleman Colt League All-Stars after the Snyder crew scored 10 runs in the sixth inning to erase a four run lead by Coleman, and then held on in the seventh as Coleman scored three more to win the wild affair, 10-7.

In the first game of the tournament Tuesday, Abilene took a 2-1 victory over the Lovington All-Stars. Lovington left the tieing run on third base in the seventh inning, to lose that close contest. Abilene scored two runs in the fifth inning to insure the win.

The tournament is a double elimination affair, and no team is out of the tournament until it loses two games. Tonight the winners will play winners and the losers play losers. Only one team can be eliminated in tonight's action. There will be two games tonight beginning at 6 p.m.

In Snyder's victory, they sent 15 men to the plate in the sixth inning, and by virtue of five walks and five hits scored 10 runs. The main blow came by Jerry Hall which was a booming triple that drove in two runs. For Snyder, it was the only extra base hit of the contest. Rob Golden and Robert Hobbs each collected two hits in the win.

Tommy Medrano and Aaron Bourland were the big guns for the Coleman crew. Both had two hits and scored two runs. Bourland had a double for one of the two extra base hits while Allen Grider also had a double.

Snyder will play Abilene while Coleman meets Lovington in tonight's battles. Either Coleman or Lovington will be eliminated from the tournament.

COLEMAN	AB	R	H
Nichols, p, cf	4	0	0
Newman, 2b	3	1	0
Medrano, 3b, p	4	2	2
Bourland, c	3	2	2
Bowen, 1f	3	1	1
Grider, ss	4	1	1
Howard, 1b	2	0	0
Smith, 1b	1	0	0
De La Rosa, rf	3	0	1
Scott, cf, p	3	0	0
Moore, p	0	0	0
Makuta, p	0	0	0
Totals	30	7	7
SNYDER	**AB**	**R**	**H**
Bullard, 1f	2	0	0
Holt, ss	3	2	1
Potts, cf	3	1	0
Hunter, rf	3	0	0
Wadzeck, pr	0	1	0
Lester, c	4	1	1
Hobbs, 3b	4	1	2
Golden, 2b	3	1	2
Hall, 1b	1	0	0
Boyd, 1b	2	1	1
Clardy, p	1	0	0
Foree, ph	1	0	0
Stokes, p	1	0	0
Totals	28	10	7

Session For Swim Meet Workers Set

A meeting of persons who plan to help officiate at the AAU Junior Olympics Swimming Meet here this weekend has been set for 5:30 p.m. Thursday at the Towle Park Pool. Any who cannot come at that hour have been asked to come at 7 p.m.

Instructions explaining the duties of the various officials will be given at the session.

More volunteer workers are needed to help stage the meet, said V. V. Shearburn, manager of the Towle Park Pool.

"Without the help of these volunteer workers it would be impossible to conduct a meet of this type," Shearburn emphasized. "The tasks are not difficult, but we do need many workers. At present we need about 20 other workers to provide relief for others during the day."

Swimming teams from throughout the northwest quarter of Texas will compete in the AAU sanctioned meet. As many as 800 persons, including swimmers, coaches and fans, are expected here from out-of-town for the meet. Diving competition is set for 7 p.m. Friday, and swimming contests will begin at 8 a.m. Saturday.

Pony Leaguers Cut C-City From State-Wide Playoffs

Snyder's Pony League All-Stars lowered the boom on Colorado City Tuesday night as they won the first round of the state-wide playoff with a second game victory of 11-2.

The Pony Leaguers won the first game Monday night 2-1 in Towle Memorial Park, and Tuesday night insured themselves a spot in the second round with the winner of the Abilene - Coleman tournament.

A. C. Hernandez was the magic word for the Snyder crew as he got two hits and scored two runs while also registering the win on his pitching record. Hernandez did not go all the way in his pitching stint, but he was very effective on the mound as at the plate.

Snyder took a 2-1 lead in the second inning on a triple by Jacky Weaver scoring Steve Holder and Hernandez. In the third inning the Pony Leaguers left C-City in the dust when Kenny Sehested tripled with the bases loaded and scored himself on a throwing error. C-City was never in the ball game after that.

Snyder, although very effective at the plate, had 14 batters to strike out. They managed to score 11 runs on only seven hits, but two triples accounted for six of the tallies.

Colorado City only collected four hits during the night including a run producing triple by Jay Hill. They had no other extra base hits in the contest. C-City also made five errors while the Snyder team only made one miscue in the lopsided affair.

The Snyder Pony Leaguers will play another best two out of three game series with the winner of the Abilene-Coleman tournament. A date has not yet been set for the affair, but will be sometime next week, probably starting Monday. Snyder will be the host to at least one of the games, and possibly two of the games should Snyder win the coin toss.

SNYDER	AB	R	H
Thompson, ss	4	2	1
Holder, 2b	1	3	0
Herod, ph	1	0	1
Weaver, 1f	3	1	1
Gladson, 1f	1	0	1
Northcott, rf	1	1	0
Bailey, rf	2	0	0
Sehested, 1b	3	1	1
Hardee, cf	3	0	0
Johnson, cf	2	0	0
Smith, 3b	3	0	0
Casey, 3b	1	0	0
Chorn, c	3	1	0
Hernandez, p	3	2	2
Rambin, p	1	0	0
Totals	32	11	7
COLORADO CITY	**AB**	**R**	**H**
Brock, 2b	2	0	0
Chambers, 2b	2	0	0
Hillhouse, rf	1	0	0
Nunnley, rf	1	0	0
Ramsey, ss	2	0	0
Bracey, 1f, p	4	0	1
Key, p	1	0	0
Hill, ph	1	1	0
J. Hill, cf	4	1	1
Parker, 1b	4	1	1
Hoover, c	1	0	0
Mathews, c	2	0	1
Fox, 3b	3	0	0
Totals	28	3	4

Jim Brown On Witness Stand Today

CLEVELAND, Ohio (AP) — Pro football star Jim Brown is expected to "categorically" deny from the witness stand today all charges brought against him by an 18-year-old girl, according to one of Brown's attorneys.

The attorney, Norman Minor, said after Tuesday's session he plans to call as a defense witness Paula White, the 16-year-old girl who introduced Brown's accuser to him at the White home May 12.

Brenda Ayres, 18, has accused the 230-pound Cleveland Browns' fullback, of beating her in a motel room the night of June 19 and forcing her into sexual acts.

The 29-year-old Brown, married and the father of three, has pleaded innocent to the assault and battery charge.

A mother and her 14-year-old daughter testified Tuesday for the defense that they saw no marks on the face of Miss Ayres about 12 hours after Miss Ayres claims Brown slapped her around.

The testimony came from Mrs. Audrey White, who handles Brown's fan mail and is Paula's mother, and Darnella White, 14, Paula's sister.

Koufax Wins No. 17 With Very Timely Hit

LOS ANGELES (AP)—Sandy Koufax, as he is with most of the clubs, was too much for the Houston Astros Tuesday night.

Not only did the 17-game winner pitch a three-hitter but he drove in the winning run as the Los Angeles Dodgers edged Houston 3-2.

It was Los Angeles' sixth straight victory and it upped the Dodgers' lead in the National League to 3½ games.

Houston took the lead in the second inning when Frank Thomas doubled and Gus Triandos homered.

Mike Cuellar shut out the Dodgers on two hits through five innings but in the sixth Los Angeles scored on a passed ball and tied it up in the seventh when Jim Lefebvre doubled in Ron Fairly.

In the ninth Koufax singled in Lefebvre with the deciding run.

'Mummy' Is Wounded

PASADENA, Calif. (AP) — Make no mistake about it: John W. Jones, 79, doesn't like the way Benjamin (The Mummy) Ramirez wrestles.

Ramirez, 33, was reported in good codition Tuesday despite a three-inch chest wound.

The 235-pound Columbian professional wrestler was stabbed by an angry spectator Monday night after being disqualified for roughness in a bout with Pedro Morales.

Police have charged Jones — 11 inches shorter than Ramirez and weighing only 112 pounds — with assault with a deadly weapon.

"I like a good, clean match," the bewhiskered, ex-race horse exercriser said in a Pasadena jail. "This Mummy was making Morales bleed. And I'm crazy about Pete."

Dallas Cowboys On Offensive Attack

THOUSAND OAKS, Calif. (AP) — There's only one dish right now on the training menu for the Dallas Cowboys' rookies offense.

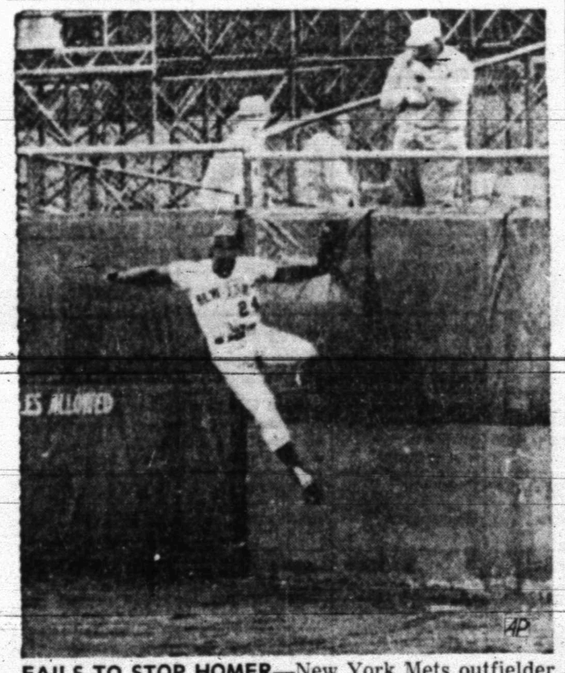

FAILS TO STOP HOMER—New York Mets outfielder John Lewis (24) leaps high to try to stop home run ball hit by Hank Aaron of Milwaukee Braves in game at Milwaukee, Braves won, 6-0, for their first shutout victory of the year. (AP Wirephoto)

"All I said was:
Show me a filter that delivers the taste and I'll eat my hat."

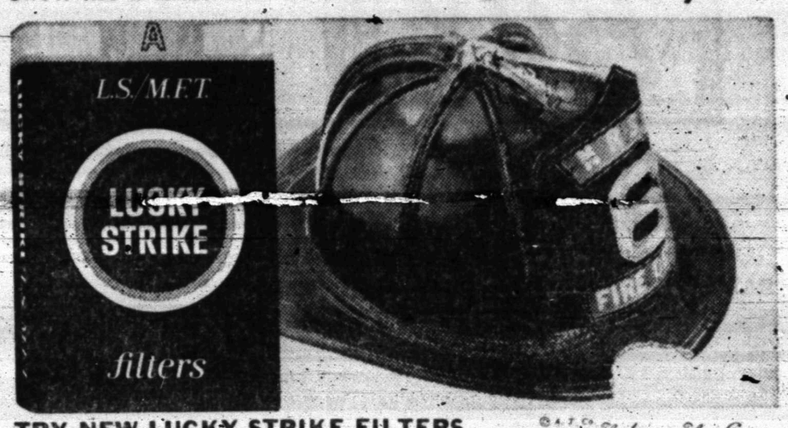

TRY NEW LUCKY STRIKE FILTERS
© A.T.Co. Product of The American Tobacco Company

The Famous Boot
Worn By Famous People!
Tony Lama CO., INC.

Boots For The Entire Family!
Tona Lama Boots ..... 29.95 To $45.00
Other Men's Boots ..... 19.95 And Up
Children's Boots ..... 6.95 And Up
THOMPSON'S Shoe Store
Southeast Corner Of Square

Prepare Now!
W DAY
Tuesday, July 27
10% DISCOUNT
On All Purchases
MONTGOMERY WARD
1923 25th. St. Ph. HI 3-9301

Schwinn
NEW CYCLING THRILL!
STING-RAY
• Butterfly handlebars
• Bendix coaster brake
• Solo-Polo braced saddle
• Schwinn tubular rims
• Nobby rear tire 20" x 2 1/8"
• Nylon front tire 20" x 1 3/8"

An eye-stopping new look in bicycles . . . with a "sports car design." It must be ridden to be believed.
$51.95
Highly maneuverable, quick responding, easy to ride and balance. Puts more fun into bicycling. Drop in for a test ride today.
Available In 4 Colors
Highland Shopping Center
HI 3-3402
Roe's FURNITURE & APPLIANCES

GOODYEAR
VACATION TIME
BRAKE SPECIAL
Here's why it's special
✔ Remove front wheels, adjust brakes
✔ Repack Front Wheel bearings
✔ Check grease seals
✔ Add brake fluid and road test
$1.19 Any U. S. Car
Take Your Car Where The Experts Are ...For All Service Work!
Goodyear Service Store
1701 25th. St. Phone HI 3-9341

Chevrolet

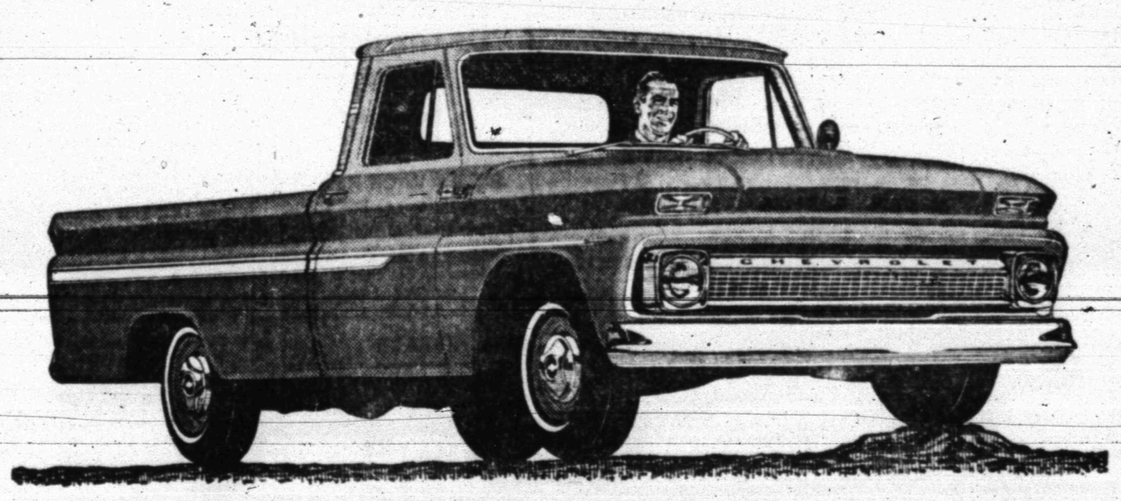

workpower
"walks" right over bumps and trouble
Independent front suspension takes the "truck" out of truck ride. It smooths rough roads, protects truck, driver and cargo from excessive jolting. And on Chevrolet pickups it's a proved system with millions of miles of user experience behind it. Try it out on one of Chevrolet's great Fleetside or Stepside pickups. It's one of the big reasons that Chevrolet is first choice with pickup users from coast to coast.
CHEVROLET
NO. 1 WAY TO WORK
Telephone your Chevrolet dealer about any type of truck
42 7972
LES FRANCIS CHEVROLET COMPANY
25th. St. & Avenue H Snyder, Texas Phone HI 3-5456

BUY WANT ADS SELL

CLASSIFIED ADVERTISING RATES & SCHEDULE

Deadline 4:30 p.m. Monday through Friday, prior to day of publication.
Deadline Sunday, 4:30 p.m. Friday.

15 WORD MINIMUM

1 day per word	6c
2 days per word	11c
3 days per word	15c
4 days per word	18c
5 days per word	20c
6th day	22c
Legals, per word	6c
Card of Thanks, per word	6c

Each additional day 2c per word. These rates for consecutive insertions only. All ads are cash, unless customer has an established credit account with The Snyder Daily News. No refund will be made on an ad after appearing in paper. The Publisher is not responsible for copy omissions, typographical errors or any unintentional error that may occur further than to correct it in the next issue after it is brought to his attention.

ERRORS

The Daily News can not be responsible for more than one incorrect insertion. Claims cannot be considered unless made within three days from date of publication. No allowance can be made when errors do not materially affect the value of the advertisement. All out of town orders must be accompanied by cash, check or money order.

BUSINESS SERVICE

BUTANE

CALL SCURRY Butane Company HI 3-3721 for prompt gas delivery. Sales and domestic and commercial appliances.

ANNOUNCEMENTS A

WILL PAY 50c for first copy of Snyder Daily News, dated February 28, 1965, in good condition, brought to the news office.

SPECIAL NOTICES A-2

SPECIAL NOTICE

To those who miss the vegetables. I regret my supply did not meet the demand. If you will keep calling HI 3-7750 I will work you in as fashes permit. I have about 100 tomato vines of different kinds and about 100 watermelon vines, several varieties, which should be ready near August 1. If you will steal a watermelon I'll give it to you, fair enough! Fryers about August 1. Write the phone number down or cut this out.

Jeptha Landrum, Jr.
Game Breeders Farm
Food Market
Gail Hwy., Fluvanna, Texas

LODGES A-1

CALL MEETING
SCURRY LODGE 706
Thursday, July 22, 7:30 P.M. Work in EA & FC Degrees.
Don Keller, Worshipful Master
Lloyd Arnold, Secretary.

AUTOMOBILES B

AUTOS FOR SALE B-1

1958 DESOTO, excellent condition. Very clean. Radio, heater and air. $375.00. HI 3-4897 or see at 2307 28th St.

TAKE UP payments on 1961 Corvair. Call HI 3-4930.

1960 Olds 88. Loaded. New tires and battery. Call HI 3-4445 or HI 3-4394.

SCOOTERS-BIKES B-3

FOR SALE: Size 45 Harley. $125.00. Also 74 Harley $495.00. Call HI 3-4213.

AUTO RADIATORS B-11

FRANK D. STEPHENSON
"THE RADIATOR MAN"
CLEANING — REPAIRING
NEW — REBUILT
SNYDER RADIATOR SERVICE
1105 Ave. T Dial HI 3-4131

BUSINESS SERVICES D

PAINTING PAPER D-11

PAINTING WANTED: Brush, roller or spray. All work guaranteed. Free estimate. HI 3-6219 Acme Paint Co.

MISCELLANEOUS D-26

SUMMER SPECIAL!
Buy two boxes Remington Beautyrite or Everlasting carbon paper at regular price and get one box free.
BUD'S OFFICE SUPPLY
Authorized Remington Rand
Sales And Service
1822 26th. St. HI 3-4252

● HOOVER VACUUM CLEANER REPAIR
(All Makes)
● BICYCLE REPAIR
PRUETT'S REPAIR SHOP
2304 Ave. S
HI 3-3914

EMPLOYMENT E

HELP WANTED MALE E-1

WANTED — EXPERIENCED shop and field welder. Steady job with good pay and excellent working conditions. Contact J. L. Cooper, Southwest Tool Company, Big Spring, Texas. AM 4-7612.

EMPLOYMENT

HELP WANTED FEMALE E-2

Alert Lady for part-time position that is enjoyable and interesting. No experience necessary. No door-to-door selling. Earn $2.50 up per hour. Write Box 1005, Roscoe, Texas.

If you want work but cannot give full time we have just the thing you need. Write Avon Mgr. Box 1629, San Angelo, Texas 76902.

Make $2 to $3 per hour. Work 2 to 8 hours daily. Wonderful opportunity for high school seniors as well as Mrs. Housewife.

Call
FULLER BRUSH
HI 3-6346

SALESMEN-AGENTS E-4

Bankers Life & Casualty Company needs 2 men for this area to sell the famous White Cross Plan from qualified leads. Write P. O. Box 712 or call POrter 3-7304, Lubbock, Texas for interview.

INSTRUCTION F

Art Lessons In Oils

Adult Classes—Friday 7:30 p.m.
Jrs. Classes—Tuesday 7:30
Have room for 4 Juniors 8 years to 12 years on Tuesday night.
Call Foy Nutt
HI 3-3231

WOMAN'S COLUMN H

LAUNDRY SERVICE H-5

WANTED: Sewing, typing or ironing. 401 34th Street. Call HI 3-4751.

WEST ... IRONING wanted. Guaranteed to please. HI 3-2310.

SEWING H-6

SPECIAL this week only . . . One free with any 2 paid alterations. Professional work. Velma Ball, 2411 40th St. HI 3-2624.

FARM AND RANCH EXCHANGE J

GRAIN, HAY, FEED J-2

HAY FOR SALE: Bermuda Grass & Green M. Phone HI 3-9827.

LIVESTOCK J-3

SADDLE HORSES for sale, broke and unbroken. Truett Simmons. HI 3-7807.

MERCHANDISE K

TWO REGISTERED Chinese Pug Puppies. Can be seen at 2712 Ave. U or Call HI 3-9906.

HOUSEHOLD GOODS K-4

2 Pc. B. R. Suite
3 Pc. L. R. Suite
5 Pc. Dinette ... 199.95

$139.95 Mattress & Box Springs ... 99.95

$89.95 Foam Mattress & Box Springs ... 59.00

Coffee Table & 2 Step Tables, Walnut finish ... 15.98

No Money Down —
36 Months To Pay
HOYT FURNITURE & APPLIANCE
2112 25th. St.

ELECTROLUX
Sales, Service and Supplies
SPIVEY'S
Call For Your Free Home Demonstration
HI 3-9805

MUSICAL INSTRUMENTS K-5

FOR SALE: One Alto Saxophone been for two years in high school band. Phone HI 3-3639 after 5 p.m.

FOR SALE: A Spinet piano in good condition. Call HI 3-6360.

SPORTING GOODS K-8

1963 16 Ft. Larson 75 hp. Evinrude motor complete with ski equipment priced reasonably. Call Haskell Bartlett, Anson, Texas. Valley 4-1463.

PICKUP CAMPER for sale, very reasonable. Call HI 3-7035. Lion Oil Gasoline Plant Camp.

MISCELLANEOUS K-11

WILL SACRIFICE brand new sewing machine and cabinet. $65.00. HI 3-3392.

THE EXCHANGE
Farms, Ranches, and Houses.
Call Mrs. C. A. Wade, HI 3-5430 or Nathan Wade, HI 3-4538 for sandblasting equipment and farming equipment.
R. W. Webb, HI 3-3777, has fresh milk goats for sale. Also collie, greyhound and german shepherd puppies for sale.
Your wholesale and retail dealer for unconditionally guaranteed Gates tires is J. B. Early, Jr., 2400 25th St.
Dewey Lester, 903 27th St., HI 3-4418, does all kinds of water well drilling. Pumps for house and irrigation wells. Aluminum pipe for irrigation.

FORREST W. BEAVERS
Realtor, Insurance & Loans
103 Brownfield Bldg.
Phone HI 3-9472
Virginia Elme HI 3-3713
Forrest Beavers HI 3-4467

LARGE WOODEN posts for sale, 20 ft. long. Call Bill Wright, HI 3-6834, 1503 Ave. S.

The amazing Blue Lustre will leave your upholstery beautifully soft and clean. Rent electric shampooer $1. Pruett's Repair Shop, 2304 Ave. S. Phone HI 3-3914. Open 8 a.m. to 5 p.m.

ROTOTILLING
Yards and Garden Spots Plowed. Fertilizer Hauling.
Free Estimate, Call HI 3-9827 Or HI 3-9586.

MERCHANDISE K

MISCELLANEOUS K-11

ANTIQUES, 8 ft. showcase, extra clean Cadillac, furnished house for sale, by owner. 2505 Ave. W.

FOR SALE—12 ft. boat, motor and trailer, $200.00. Used ice box, stove and odd pieces of furniture. HI 3-3318.

BRAND NEW Child's saddle, bridle and blanket. $65.00. Call HI 3-4526.

7 Ft. Kelvinator Refrigerator
35 Ft. Telescoping Antenna Tower
8 ft. x 7 ft. Steel Overhead Garage Door
3803 Galveston
HI 3-9797

RENTALS L

FURNISHED APTS. L-3

CLEAN, NICE redecorated furnished apartment. One block south of Furrs. 1608 27th. St.

TWO ROOM and three-room furnished apartments. Also two bedroom apartments with or without T.V. Jack & Jack Realty. Hi 3-3452 or HI 3-3566.

THREE ROOM Furnished apartment, 502 28th St., $55.00 month, bills paid. Call HI 3-2166 after 6.

FURNISHED APTS. L-3

FOR RENT: 2 bedroom furnished apartment, 1901 Coleman, downstairs. $60.00 month, water paid. Phone HI 3-7166.

UNFURNISHED APTS. L-4

FOR RENT: 2 bedroom unfurnished apartment, 1901 Coleman, downstairs. $50.00 month, water paid. Phone HI 3-7166.

FURNISHED HOUSES L-5

FURNISHED HOUSE, 2505 27th Street. Couple preferred. Inquire at 2509 27th or Call HI 3-5284.

NICE 3 rooms and bath, with garage. Couple only. One block north of 2709 West 25th Street. Phone HI 3-5814.

TWO BEDROOM furnished house, excellent location, near High School. Gas and water paid, yard cared for. HI 3-9351.

UNFURNISHED HOUSES L-6

LOVELY TWO bedroom home. Southwest Snyder. Newly decorated. Storm cellar. HI 3-6827.

TWO and three-bedroom houses for rent. Call HI 3-6098 or HI 3-6845.

TWO BEDROOM house for rent. Call HI 3-4544 or HI 3-3805.

TWO BEDROOM, unfurnished house, carport, fenced backyard. Call HI 3-3567 or HI 3-4428.

UNFURNISHED HOUSE: Three bedroom, den, two baths, fenced back yard. Call HI 3-4400.

MODERN TWO bedroom in good condition. Fenced backyard. HI 3-4538.

TWO BEDROOM house at Avenue S & 30th Street. $39.50. HI 3-4649 or HI 3-7146.

THREE BEDROOM House near East Elementary. Completely redecorated. Fenced backyard. Available August 15. Call HI 3-5343.

MISC. FOR RENT L-7

FOR RENT
FHA PROPERTIES
Two Bedroom
Unfurnished Apartments
Redecorated
Three Bedroom
Unfurnished Houses
Redecorated
See
JACK & JACK REALTY
Area Broker For The Federal Housing Administration
Phone HI 3-3452 Or HI 3-3566
or Come To 611 East Highway
Snyder, Texas

REAL ESTATE M

BUSINESS PROPERTY M-1

CARDINAL CAFE for lease. Hermleigh, MO 3-9491.

HOUSE FOR SALE M-2

BUYING OR SELLING?
We specialize in house sales—2, 3, 4 bedrooms, nice locations.
Confidential insurance loan service available, 25 years and down.
4½ sections in Borden County for sale. Good house.
5 sections of grassland in adjoining counties.
20 acres and good house, close in. Good water and improvements. Reasonably priced. 2 bedrooms and den.
Lake cabins—any size—any price.
2½ acres and good house, close in. Reasonably priced.
80 acres and fair house, close in. 40 acres in cultivation.
11 sections of grassland near Big Spring, Texas. Sell to settle an estate.

FORREST W. BEAVERS
Realtor, Insurance & Loans
103 Brownfield Bldg.
Phone HI 3-9472
Virginia Elme HI 3-3713
Forrest Beavers HI 3-4467
Dave Hoover HI 3-3991

IRA—MODERN 4 bedroom, den, utility room, LARGE STORM cellar, ONE ACRE—$7350, good terms.

INCOME—4 UNIT apartment completely furnished and ALL RENTED, 2 bedroom owners quarters. ONLY $10,500.00.

3106 40th—LARGE 3 BEDROOM, DINING ROOM, air, payments only $64, NOTHING DOWN.

WEST—LARGE 3 bedroom, fenced, patio, PAYMENTS only $72.00.

Merle Newton
Realty
3311 Ave. S Ph. HI 3-4928
Newton HI 3-6928—Webb HI 3-6508

FOR SALE: Five cabins to be sold either to be moved or with lot. Very cheap. 1500 23rd St. Address inquiries to: Sam Belyew, Walnut Springs, Texas. Call 797-2791.

REAL ESTATE M

HOUSES FOR SALE M-2

LARGE three bedroom house. $2500.00. 2706 Ave. Q or phone HI 3-4170.

2310 - 42nd . . . 2 Bedroom, fenced, nice and clean, low equity buy. $75.00 payments.
2608 - 42nd . . . Nice 3 bedroom, fenced, carpet. Equity buy, Good location.
3402 Irving . . . 3 Bedroom, fenced, LOW equity, $82.00 payments, immediate possession.
3781 Avondale . . . 3 Bedroom, fenced, large rooms, low equity.
4502 Denison . . . Leaving town, immediate possession, 3 bedroom, den, 2 baths, fenced, carpet, Bassridge Addition. Equity buy.
2309 - 42nd . . . 3 Bedroom, 2 baths, fenced, new loan. Immediate possession.

TEAL REAL ESTATE
Building Contractor
420 1/2 Ave. S
Office: HI 3-4133
Night: Dillard Teal HI 3-4133
Anita Arnold HI 3-7175

SOUTHWEST SNYDER . . . three bedroom . . 1½ baths . . excellent location . . . nice yard . . $79.00 monthly.

COLONIAL HILLS . . . 3 bedrooms . . 2 baths . . huge den . . built-ins . . new carpet . . new drapes . . lovely fenced yard . . shown by appointment only.

SOUTHWEST SNYDER . . . 3 bedrooms . . 2 baths . . refrigerated air . . den with fireplace . . 120.00 monthly payments . . equity buy.

CENTRAL SNYDER . . . $40.00 monthly, sales-purchase . . nothing down . . close to all schools . . 1209 29th Street.

ATTENTION G.I. . . . Excellent Farm — Need Some Cash — Apply Now . . .

WE WANT YOUR LISTINGS . . . PEOPLE ARE BUYING.

STEVENSON
REAL ESTATE
South Side Of Square
Business Phone: HI 3-5612
Home — HI 3-4528
Wilson Bright — HI 3-6137

FOR SALE BY OWNER

Three bedroom brick, 2 baths, paneled den with fireplace, kitchen built-ins, dishwasher, disposal; large living room, large utility, double garage, covered patio, fenced yard, West 30th on Road to Rodeo grounds. HI 3-9674.

THREE BEDROOM, two bath, den and utility. West school district. Equity buy. HI 3-4128.

NOW'S the time to— BUY A HOME

EXTRA NICE—Priced to sell—3 bedroom—Near West School & Shopping. Down $350.00 plus $150.00 Closing. Mo. Payment—$80.00.

Two equity buys in Southwest Snyder that must sell—See us now—

If you need furniture and a cheap house see us, we have it.

New house near completion—Has all the extras, built ins—Fireplace, dish washer—See us about this one.

We build, your plans or ours—Have best lots in town.

SCOTT & SCOTT REALTY CO.
1907 40th. St.
Phone HI 3-6306 · Night HI 3-3158
Weldon Swan — HI 3-3812.

1. 3 bedrooms, 1½ baths, nice carpet. $8,000, and $56 month.
2. Owner will trade small 2 bedroom that is clear for large 2 bedroom in East part. $4,000.
3. We have two nicely furnished 2 bedroom homes at $7,750.00 each. Can do some work for down payment. $100 closing cost.
4. West—Large 3 bedroom, 1½ baths. $11,800. Can paint trim for part of down payment.
5. West—3 bedroom, 1 bath. Can do some painting for down payment.
6. Nice large duplex. Will trade for small house. Good Car or trailer house.
7. 2 Four-plexes. Apt. units to be moved. Could be used for hired help, lake cabins, etc. Going to highest bidder. Submit sealed bids to Jack & Jack.

JACK & JACK REALTY
611 East Hwy. Ph. HI 3-3452
After 6 O'Clock Ph. HI 3-3566

1. Extra large luxury home; refrigerated air; dining room, four bedroom; corner lot; quiet neighborhood; would consider some trade.
2. Two bedroom home with garage converted to beauty shop; in Highland Park area; also equipment in shop; would trade for three bedroom home in west or southwest.
3. If your money is limited, I have a very small equity in home; east side; payments $64.00; loan is already established; you can move in within a day or two.
4. Small equity in southwest; payments $75.00; carpeted; patio; fenced yard; wide 42nd Street; an excellent location.
5. Two nice rentals—one furnished and one unfurnished.
6. Equity in nice three bedroom home in Lubbock to trade for equity in Snyder with small acreage.

ADELLE JOSEPHSON REAL ESTATE
2606 Ave. R
Office — HI 3-3601
Home — HI 3-6944

BY OWNER: Three bedroom in Highland Park. Excellent condition. Fenced yard. Immediate possession. Hi 3-6618.

REAL ESTATE M

HOUSE FOR SALE M-2

CHOICE LOCATION overlooking Lake and Park. Custom built, Chicago brick. Three bedrooms, large den, two full baths, fireplace, medallion home. Beautifully landscaped. By appointment. HI 3-7156.

OIL LEASES M-7

I Will Buy Producing
SACROC ROYALTY
No Deal Too Small Or Too Large
HUGH BOREN, JR.
Phone HI 3-3555

FOR RENT OR LEASE M-12

FOR RENT

Office space: Two large offices. May be used together or will rent separately. Ample parking. Store building, 2700 sq. ft. Ideal for small business. Plenty of parking.

Call
HI 3-7266

WANTED TO LEASE M-13

WANT TO LEASE or buy large 3 or 4 bedroom house in West Snyder. B. Davidson, HI 3-4621 or HI 3-9395 after 5 p.m.

LEGAL NOTICE

In obedience to an order of the Board of Equalization regularly convened and sitting, notice is hereby given that said Board of Equalization will be in session at its regular meeting place in the High School in the town of Snyder, County of Scurry, Texas, at 9:00 a.m. on Tuesday, the 27th day of July, 1965, for the purpose of determining, fixing and equalizing the value of any and all taxable property, situated in the Snyder Consolidated Independent School District, Scurry County, Texas for taxation purposes for the year 1965, and any or all persons interested in having business with said board are hereby notified to be present.

By Order of the Board of Equalization.

S. L. Terry, Chairman

USE CLASSIFIED ADS!

MISS YOUR PAPER?
Call HI 3-5486
Circulation Dept.
5 To 6:30 Weekdays
6 To 7 Saturday
For Corrected Service

Prosperity Status Symbols Bringing Flood Of Profit

By SAM DAWSON
Business News Analyst

NEW YORK (AP) — The American consumer is bringing a golden flood of sales and profits to most of the companies catering to his many needs and desires.

Benefiting in the second quarter of this year from the steadily increasing total of consumer spending were such industries as food, clothing, paper, drugs, retail chains and suppliers of the gadgets which are the status symbols of prosperity.

Free-spending shoppers have brought increased profits to many retail chains, with some conspicuous exceptions.

In the first three months of the year retail firms scored a 21 per cent gain over the like period of 1964. In the second quarter of 1965 the profit upswing continued at much the same rate.

Profit gainers in the 1965 second quarter over the same quarter of 1964 include Sears, Roebuck with $45 million net earnings against $43 million a year ago; and May Department Stores, $5.5 million gainst $5 million. But slipping a little was Federated Department Stores, $11.5 million this year against $11.7 million last. Operating in the red were E. J. Korvette, Arnold Constable, and Russeks.

In the food store field, A&P was ahead this year $11.7 million from $11.6 million; Jewel Tea, $2.6 million from $2.4 million; and Grand Union $2.4 million from $1.9 million. But Safeway Stores slipped to $9.8 million from $10.4 million in 1964's second quarter.

Food producers, on average, scored a 15 per cent gain in profits in the first three months of 1965 over the year-ago period. Many continued the trend in the second quarter.

National Biscuit reported $8.6 million profits in its second quarter against $8.4 million the year before; Campbell Soup, $11.5 million against $10 million; and Corn Products, $13.8 million against $12.7 million. But Fairmont Foods was off to $1.08 million from $1.1 million.

Americans continue to buy more and more drugs, particularly the new ones as they hit the market. Drug makers netted a 16 per cent profit advance in the first quarter over a year ago. In the second quarter just ended most companies showed a further profit rise.

The second quarter net earnings of Chas. Pfizer & Co. were $12.6 million, up from $10.1 million in the like 1964 period; Upjohn, $8 million up from $6 million; Parke, Davis, $8.4 million from $8.2 million; Abbott Laboratories, $4.6 million from $4.2 million; and Miles Laboratories $1.5 million this year from $1.1 million last.

Paper, pulp and lumber companies also serve many consumer needs. Rising sales gave the industry an 8 per cent rise in profits in the first three months of this year over the like quarter of 1964. Second quarter results also mostly top year ago figures.

Scott Paper's second quarter profit was $11.3 million against $10.6 million a year ago; Union Bag-Camp Paper, $6.3 million against $4.8 million; and Champion Papers, $4.15 million from $4.05 million.

United States Plywood netted $5.2 million in its second quarter, compared with $4.2 million a year earlier; Container Corp. of America $7.4 million against $6.1 million; and Masonite $2.9 million against $2.5 million.

ACETYLENE and OXYGEN
And
Any And All Types Of Welding Supplies.
McDONALD WELDING CO.
1110 Ave. S HI 3-5329

Dinner Will Honor Wives Of Patrolmen

CORPUS CHRISTI (AP)—The widow of Harry Mills Jr., 28-year-old highway patrolman from Sinton, and the wives of 46 other patrolmen will be honored at a dinner Thursday at Rockport.

Mills died in an accident April 3 while answering a call for assistance.

The wives are from the Corpus Christi patrol district, which embraces 21 counties.

The Texas Department of Public Safety said the purpose of the dinner "is to call attention to the women who by their patience, understanding and devotion make it possible for their husbands to patrol the highways, protecting the public safety."

T. C. GOSS CAR LOT
Big Spring Highway

1963 PONTIAC — Loaded	
1961 CHEV. Impala Loaded	$1095
1959 OLDS 4 Door	$ 495
1959 CHEV. Pickup	$ 595
1961 FORD 2 Door	$ 695
1957 FORD 4 Door	$ 195
1951 CHEV.	$ 65
1949 CHEV.	$ 125

Want To Buy Some Clean Used Cars
OPEN SUNDAYS

WEDNESDAY TELEVISION

	KRBC Abilene Ch. 9, SCAT 4	KMID Midland Ch. 2, SCAT 2	KCBD Lubbock Ch. 11, SCAT 8	KPAR Sweetwater Ch. 12, SCAT 3	KWAB Big Spring Ch. 4	KLBK Lubbock Ch. 13, SCAT 8
6	:00 :15 :30 :45				Sunrise Semester	Sunrise Semester
7	:00 Today :15 " :30 " :45 "	Today Show " " "	Todays News Rpt. & Wthr. Today "	Cartoons "	Farm & Ranch News, Wthr. Cartoons "	Farm & Ranch News, Wthr. Cartoons "
8	:00 " :15 " :30 " :45 "	" " " "	" " " "	Captain Kangaroo " " "	Captain Kangaroo " " "	Captain Kangaroo " " "
9	:00 Truth-Consequences :15 " :30 What's This Song :45 "	Truth or Consequences What's This Song "	Kiddie Kartoons " What's This Song "	Mike Wallace News I Love Lucy "	Donna Reed " I Love Lucy "	Donna Reed " I Love Lucy "
10	:00 Concentration :15 " :30 Jeopardy :45 "	Concentration " Jeopardy "	Concentration " Jeopardy "	Andy Of Mayberry Real McCoys "	Andy Of Mayberry Real McCoys "	Andy Of Mayberry Real McCoys "
11	:00 Call My Bluff :15 " :30 I'll Bet :45 "	Call My Bluff " I'll Bet "	Call My Bluff " I'll Bet "	Love Of Life " Search Tomorrow Guiding Light	Love Of Life " Search Tomorrow Guiding Light	Love Of Life " Search Tomorrow Guiding Light
12	:00 News & Wthr. :15 Cartoons :30 Let's Make :45 A Deal	Hennessey Let's Make A Deal	News, Wthr. Com. Closeup Lets Make a Deal "	News & Wthr. Dateline Abl. As The World Turns	News & Wthr. Cartoons As The World Turns	News & Wthr. Faith Perry As The World Turns
1	:00 Moment Of Truth :15 " :30 The Doctors :45 "	Moment of Truth " The Doctors "	Moment of Truth " The Doctors "	Password " Houseparty "	Password " Houseparty "	Password " Houseparty "
2	:00 Another World :15 " :30 You Don't Say :45 "	Another World " You Don't Say "	Another World " You Don't Say "	To Tell the Truth " Edge Of Night "	General Hospital " Edge Of Night "	Flame In The Wind Edge Of Night "
3	:00 The Match Game :15 " :30 Cartoons :45 "	The Match Game " Sea Hunt "	Match Game " Rebus Game "	Secret Storm " Jack Benny "	Secret Storm " Young Marrieds "	Secret Storm " General Hospital "
4	:00 The Price :15 Is Right :30 Father :45 Knows Best	Komic Karnival Cartoons "	Father Knows Best Lone Ranger "	Trailmaster " " "	Trailmaster " " "	Tele Bingo " Trailmaster "
5	:00 Magilla Gorilla :15 " :30 Huntley-Brinkley :45 "	Wild Bill Hickock " Huntley-Brinkley "	Superman " Huntley-Brinkley "	Porky Pig " Evening News "	Gandy Time " Evening News "	" " Evening News "
6	:00 Local News, Wthr. :15 Sports News :30 The Virginian :45 "	News Spts. Weather The Virginian "	Wthr., Local & National News The Virginian "	Weather Local News Mr. Ed "	Weather Bruce Frazier Ozzie & Harriet "	Weather Local News Ozzie & Harriet "
7	:00 " :15 " :30 " :45 "	" " " "	" " " "	Living Doll " Beverly Hillbillies "	Patty Duke " Beverly Hillbillies "	Patty Duke " Beverly Hillbillies "
8	:00 Wednesday Night :15 At The Movies :30 " :45 "	Wednesday Night At Movies " "	Wednesday Night At Movies " "	Dick Van Dyke " Peyton Place "	Dick Van Dyke " Our Private World	Dick Van Dyke " Our Private World
9	:00 " :15 " :30 " :45 "	" " " "	" " " "	Lucy-Desi Comedy Hour " " "	Bronco " " "	Danny Kaye " " "
10	:00 News & Wthr. :15 National News :30 Tonight Show :45 "	News & Spts W. T. Rpt. Wthr Tonight Show "	News, Weather Sports Tonight Show "	News Weather Twilight Zone " "	News & Weather Late Show "	News & Weather Late Show "
11	:00 " :15 " :30 " :45 "	" " " "	" " " "	Peter Gunn "	" " " "	" " " "

Katzenbach Says War On Crime Again Succeeding

By JOSEPH R. DIGNAT

WASHINGTON (AP) — Atty. Gen. Nicholas Katzenbach says the government fight against organized crime faltered for several months but has regained its momentum and should yield impressive results soon.

He regards the effort against crime of all kinds as his most important task in the Department of Justice.

He is convinced that the commitment of J. Edgar Hoover and the Federal Bureau of Investigation in combating the organized underworld is "beyond question."

He feels that the most serious threat posed by recent disclosures of unauthorized wiretapping is that it could kill the morale of Internal Revenue Service agents, who have been responsible for 80 per cent of organized crime prosecutions.

Katzenbach, attorney general since February but head of the department since the resignation of Robert F. Kennedy last September, discussed the crime picture in an interview with The Associated Press.

Sitting in on the interview were Ass't. Atty. Gen. Fred M. Vinson Jr., chief of the department's criminal division, and William G. Handley, head of that division's organized crime and racketeering section. "There was some slowdown in the pace of organized crime work for about six months beginning last September," Katzenbach said. "It was a period of transition. Agents were wondering whether I had the same status and outlook as Bobby Kennedy, whether Sheldon Cohen over at IRS would be the same as Mortimer Caplin, whether Joe Fowler would take the same line at Treasury as Douglas Dillon.

"My crime experts told me it would be impossible not to experience some sort of letup. But it's picked up now, and we're getting someplace. I don't see how you can say there's been any deterioration in the effort."

Katzenbach said the pace of prosecutions has been maintained in the New York City area. He predicted impressive results in the fight against Chicago's deep-rooted crime syndicate.

"We're already getting some results in Chicago," he said, "and that's highly encouraging. You've got Sam Giancana in jail, and I think you can look for a steady stream of new cases in the next 18 months."

During the winter transition, he recalled, "I met with all of our organized crime people to see that the momentum wasn't lost. I talked to President Johnson at length on the subject, and he gave me carte blanche to push the program, even while I was only acting attorney general."

Old-Timer Not Slowed By Surgery

By JAMES R. PEIPERT

CHICAGO (AP) — James Mancuso, an Italian immigrant, underwent surgery in Columbus Hospital Tuesday and two hours later he ate a hearty meal and talked about going back to work.

Mancuso is 101.

"He's the most normal human being I've ever seen," said Dr. J. Lester Wilkey, who performed a prostotectomy — routine surgery to remove glandular tissue blocking the urinal tract.

Doctors and nurses who assisted with the operation said they were amazed by Mancuso's stamina, and said he would be released in about a week. Dr. Wilkey said Mancuso is the oldest patient he ever had and that he had little hardening of the arteries.

Since retiring as a maintenance man 70 years ago, Mancuso has spent his time cultivating tomato plants in the back yard of the West Side home where he lives with his twin daughters, Dolores Mancuso and Carmella Catalano, 37.

Four days before Mancuso entered Columbus Hospital he walked his granddaughter, Petra Cuccinelli, 21, down the aisle of Our Lady of the Angels church and gave her away in marriage.

Mancuso, born in Pedivilano in the Province of Calabria, Italy, came to the United States when he was 30. He has seven daughters and three sons — the youngest 36 and the oldest 56 — 15 grandchildren and 8 great-grandchildren.

When asked the secret of his longevity, he replies: "Thanks to God."

Snyder Student Is Studying At A&M

Jim Rannefeld, son of Mr. and Mrs. V. O. Rannefeld, 3717 Sunset, is in the National Science Foundation summer program at Texas A&M University.

He is among the 39 high-ability high school students participating in the geology program. The participants will be on the A&M campus through Aug. 27.

Texas A&M in cooperation with the NSF is conducting special programs in biological sciences, engineering science, geology and mathematics including computer programming.

Sinatra Leaves Mark

HOLLYWOOD, Calif. (AP)— Frank Sinatra left his mark — hand and footprints — in the fore out of Grauman's Chinese Theater in Hollywood Tuesday, the 150th movie celebrity so honored.

HOSPITAL NOTES

COGDELL HOSPITAL

(It is requested that visiting be done only during visiting hours of 1 to 4 p.m. and 7 to 8:30 p.m.)

Chaplain: Lonnie Voorhies

ADMISSIONS: Leta Ewing, 3000 Thirty - seventh Street; Mary Christian Ryan, 2606 Avenue I; Myrtle Browning, 3011 Avenue Y; Ginny Denise Green, Route 2; Vera Casey, Rt. 2, Hermleigh; Howard Cavender, 322 Twenty - ninth Street; Terry Hobbs, Rt. 1, Hermleigh; Tom Davidson, 3606 Irving; Bobby Joe Nolan, Ira.

DISMISSALS: Lloyd Moore, Allen Owens, Estelle Carroll, Charlcie Roberson, Audrey Snodgrass, Melody White, and Mary Roemisch.

Youngsters Demonstrate To Honor Favorite Policeman

SAN FRANCISCO (AP) — More than 50 elementary school children demonstrated — happily — Tuesday in front of the home of policeman Edward Lawson.

They gathered after a 4½-mile summer vacation march to sing "For He's a Jolly Good Fellow" and present their favorite policeman with a television set purchased with pennies they had saved.

Lawson, 37, is recovering from a concussion which left him unconscious for two weeks last month. He wept as the children serenaded him.

"Hi, Mr. Ed!" the children, aged 5 to 12, chorused. "How do you feel now, Ed?"

The policeman sat on the balcony and smiled from ear to ear.

"Fine, thanks," he told them. "Better now."

Lawson was critically injured when he fell from his horse while chasing three bicycle thieves in Golden Gate Park.

The children, used to his blue-coated form at the crosswalk near Argonne School, missed their protector. He has escorted children across the street daily for 14 years.

Their parents helped them collect $180. They got a special price on a remote control television set from a dealer. Two other mounted policemen helped set up the march.

John Ray, 12, climbed the stairs to the balcony Tuesday and presented the gift.

"This is from all the kids," the boy told the policeman.

Mrs. Lawson, who had kept the march a secret from her husband, passed out lemonade to the children in the street. Kathy Urruela, 7, boasted, "I didn't even get tired."

The policeman found his voice only as the party began to break up.

"What a bunch of kids," he choked. "They're fantastic."

RENDEZVOUS POD EXPLAINED—Astronaut Gordon Cooper gestures as he explains a mock-up of the Rendezvous Evaluation Pod that he and astronaut Charles Conrad, left, will attempt to rendezvous with during the GT5 flight in August. (AP Wirephoto)

Problem In Viet Nam Grows With Expansion Of Troops

By JOHN M. HIGHTOWER
AP Special Correspondent

WASHINGTON (AP) — Perhaps the most critical question the Vietnamese conflict poses to President Johnson today is how to send about 100,000 more U.S. troops into South Viet Nam in the next several months without taking over the anti-Communist war.

For years the official U.S. stance in the Southeast Asian conflict has been one of advising and assisting the South Vietnamese forces in the defense of their own land.

As American forces have grown in number and have moved into attack operations against the Viet Cong guerrillas, this formal policy position has appeared to some officials to become increasingly inadequate.

The problem seems certain to grow more difficult at the numbers and actions of U.S. forces increase.

One specific issue which arises in this connection is the issue of command, as the United States assumes larger and larger responsibilities for the conduct of the war. Some kind of joint structure would appear to be a logical necessity. The roles of U.S. and Vietnamese forces would appear to be increasingly those of allies. In a joint command system the United States, with its greater ultimate resources of arms and men, would surely have to assume primary responsibility.

Top administration policy makers, however, are reported extremely reluctant to take any such step. The aim of the United States in fighting in South Viet Nam is to preserve that country's opportunities for freedom and independence from Communist domination.

In this sense — in the larger political meaning of the war — the fight really is considered here to be a South Vietnamese fight and whatever widening part is played by U.S. forces will still be directed toward the preservation of South Viet Nam and not to any enhancement of the U.S. position in Southeast Asia.

In addition, there are immediate questions of morale and of measures to encourage the South Vietnamese leaders and the people whose support they can command to continue to take primary responsibility, not only in the military, but in the political fields. The dominant idea of the Johnson administration in planning expanded military pressures on the Communists is to try to encourage and reinforce South Viet Nam's sense of independence and self-reliance.

How this can be done in actual practice will be considered by Johnson and his top military and diplomatic advisers in conferences beginning today upon the return from Saigon of Secretary of Defense Robert S. McNamara and Ambassador designate Henry Cabot Lodge.

Administration officials have no doubt that the President will order very large increases in the number of U.S. forces in South Viet Nam. As these increases become effective they may radically alter the nature of the war in the sense that American forces will undertake more and more attack operations against the Viet Cong.

Panel Reports On Rio Grande Resource

AUSTIN (AP) — The Texas Water Commission has published a new report on ground water resources along the Rio Grande.

The study, made in cooperation with the U.S. Geological Survey, covers about 49,000 miles from El Paso to Brownsville and as far north as Winkler County.

"Practically all of the geologic formations in this area yield some water, but few yield sufficient quantities of useable water to be considered as principal aquifers, or underground reservoirs," the commission said.

To Become Republic

BLANTYRE, Malawi (AP) — Prime Minister Hastings K. Banda said in a nationwide broadcast Tuesday night the African nation of Malawi will become a republic next July 6, two years after winning independence from Britain.

He said Malawi wants to remain with the British Commonwealth and that he expected no objection to this.

Rights Rally Scheduled In Huntsville

HUNTSVILLE, Tex. (AP)— Another civil rights rally is scheduled tonight in a fourth day of demonstrations which leaders say [illegible] at opening all Huntsville businesses to Negroes.

Three hundred demonstrators attended a similar rally Monday night at the Greater Zion Baptist Church then paraded around the Walker County courthouse.

Leaders say their group, the Huntsville Action for Youth, is affiliated with Dr. Martin Luther King's Southern Leadership Conference.

They asked Gov. John Connally by telegram Tuesday to send state troopers "due to the complete breakdown of (law) enforcement and threats of police brutality."

The message was turned over to Homer Garrison, head of the Texas Department of Public Safety. Garrison said he was keeping an eye on the situation but there was no indication local authorities needed his help.

News photographer Kim McMurray of Huntsville filed a charge of simple assault Tuesday against Buster Moore, a rancher. McMurray alleged that Moore slugged him Monday when he tried to take the rancher's picture while Moore was exposing film in another photographer's camera.

Blaze Damage Heavy

FORT WORTH (AP) — Damage was estimated at $500,000 Tuesday when a four-alarm fire swept a city block in Southeast Fort Worth.

More than 100 men from local units and six suburban fire companies fought the blaze, which destroyed a rubber plant and two adjoining buildings.

A second fire across town on the city's north side levelled a sheet metal grain warehouse. It broke out as firemen fought the four-alarmer.

As I said was
Show me a filter that delivers the taste and I'll eat my hat."

Try new Lucky Strike Filters

© A. T. Co. Product of The American Tobacco Company

WELCOME FRIENDS
To The
29th Annual Scurry County
RODEO
July 21-24
For The Best In Work Saving Appliances — It's
McDOW'S HOME APPLIANCE
2407 Ave. R HI 3-4111

Y'ALL COME
29th Annual
Scurry County
RODEO
July 21-24
Welcome Visitors!
During Your Visit To Snyder, You're Bound To Get Hungry— So Eat Where The Home Folks Eat — Everybody Knows That's The
STEAK HOUSE
Across From The Snyder Travelodge
1005 25th. HI 3-6432

Ambulance Service
BOLGER FUNERAL HOME
Dial HI 3-3533

Don't Miss The
Scurry County Rodeo
July 21-24

We Welcome Out-Of-Town Visitors
SNYDER SAVINGS & LOAN ASSN.
2605 Ave. S Phone HI 3-9305

Welcome To The Scurry County
RODEO

4 Big Days Of Entertainment
July 21-24
Snyder National Bank
"Member Federal Deposit Insurance Corporation"

Texas' Heartland Boasts Broad River Development

(EDITOR'S NOTE: The heartland of Texas provides a historical picture of the growth of lake concepts from small city and utility projects to the huge new federal complexes. This is the third in a series of articles on Texas water development.).

By TOM JOHNSON
Associated Press Writer

The most extensive river development in Texas is in the great central heartland between West Texas and the Coastal Plain.

This diverse, heavily populated region receives from 20 to 40 inches of rainfall a year, more than West Texas but less than the true abundance of the Piney Woods to the east.

In this heartland are the oldest and best-known river projects in Texas — Possum Kingdom, Whitney, Buchanan, Granite Shoals, Marble Falls, Travis, Eagle Mountain, Texoma, Tawakoni, Waco, Belton, Gara-Little Elm, Brownwood, Kemp and Medina.

River development in the central portion affords a general historical picture that could be considered representative for all Texas.

The first dams were built by cities or electric companies around the turn of the century, either for flood control, irrigation, municipal supply or power generation.

As projects became larger and more expensive, river authorities and improvement districts were formed for financial and administrative reasons.

The third step came in the 1930s, with the federal government (the Corps of Engineers and the Bureau of Reclamation) building massive complexes. The ownership of these large dams and reservoirs either reverts to local agencies or stays in federal hands.

A look at several projects gives the general picture:

— Tom Miller Dam, at Austin, on the Colorado River. Built by Austin for municipal use, flood control, power generation. Finished in 1893, and was first major dam built in Texas. Subsequently washed away several times by floods. Constructed in present form by the Lower Colorado River Authority in 1939.

— Wichita Dam, six miles southwest of Wichita Falls in Red River Basin, built 1901. Has been used for irrigation, municipal and in connection with power generation. Now owned by Wichita Falls.

— Randall Dam, four miles northwest of Denison in Red River basin, built 1909 by Denison for municipal use.

— White Rock Dam, Dallas, Trinity River Basin, built 1911 by Dallas for municipal and recreation use.

— Lake Worth Dam, Fort Worth, Trinity River Basin, built 1914 by Fort Worth for municipal use.

— Olmos Dam, San Antonio, San Antonio River, built in 1926 by the City of San Antonio for flood control.

— Brownwood Dam, eight miles north of Brownwood in Colorado River Basin, built in 1933 by Brown County Water Improvement Dist. 1 for municipal and industrial use.

— Buchanan Dam, 11 miles west of Burnet on Colorado River, built 1938 by the LCRA for municipal, irrigation and power generation.

— Mansfield Dam (Lake Travis), 12 miles northwest of Austin on Colorado River, built 1939 by the Bureau of Reclamation for municipal, irrigation, recreation and power generation. Now owned and operated by the LCRA.

— Morris Sheppard Dam (Possum Kingdom Reservoir), 18 miles northwest of Mineral Wells on Brazos River, built 1941 by Brazos River Authority for municipal, irrigation, recreation and power generation.

— Denison Dam (Lake Texoma), five miles north of Denison on Red River, built 1943 by Corps of Engineers for flood control and power generation. This was the first major dam project undertaken in Texas by the Corps of Engineers.

Most of the river projects completed or planned for the Texas heartland since the end of World War II are under the control of the Corps of Engineers. These include Canyon Reservoir, Stillhouse Hollow, Whitney, Navarro Mills, Belton, Proctor, Benbrook, Garza-Little Elm and Grapevine.

A notable exception is Iron Bridge Dam (Lake Tawakoni), built by the Sabine River Authority in 1960.

Little Change Expected In Cotton Acreage Allotments

By OVID A. MARTIN

WASHINGTON (AP) — Even if Congress fails to enact new farm legislation at this session, most of the affected crops will still be subject to government farm stabilization programs.

The proposed legislation would revise and extend, for the most part, short term programs enacted for a period ending with this year's crops.

Cotton, the commodity that has presented the greatest difficulty in getting agreement on new legislation, would be subject to acreage allotments and marketing quotas approved by a grower referendum. There would be no change in laws relating to the release and reapportionment of unused allotments.

Cotton would be supported at rates between 65 and 90 per cent of the parity price goal of farm programs, or probably about 28 cents a pound for the 1966 crop, which is one cent less than this year.

Export subsidies would be used to make cotton competitive abroad. The plan would provide considerably lower cotton prices but would use government payments to sustain grower incomes.

For feed grains there would be no allotments of quotas. Corn would be supported at rates between 50 and 90 per cent of parity, or around 80 cents a bushel compared with $1.10 now.

Wheat would be subject to acreage allotments, marketing quotas and marketing certificate mechanism similar to that now in use to help augment grower returns. But this program would require approval by at least two-thirds of the growers voting in a referendum. This plan was defeated in a referendum in 1963 for the 1964 crop.

If the plan were rejected, wheat would be supported at 50 per cent of parity or about $1.29 a bushel. The support would be available to only those farmers who planted within their allotments.

The rice program in effect this year would be continued. The Johnson administration seeks to set up a new program modeled after the certificate plan being used under the expiring wheat program but the House Agriculture Committee has rejected this proposal.

The dairy program also would continue as it now stands.

Three More Trainees Are Held

SAN ANTONIO (AP)—Three enrollees from the Gary Job Corps Center at San Marcos awaited arraignment today on charges in the shooting of two Lackland Air Force Base airmen.

Two others were arraigned Tuesday on assault to murder charges stemming from the affray Saturday in downtown San Antonio. They are James Neely, 18, and Claudell Hughes, 17.

Justice of the Peace A. A. Semaan set bond for the pair at $7,500 each on one count and $5,000 each on a second count.

Charges of conspiracy to commit robbery were filed against Jerry Hester, 19, William Cross, 19, and David Barton, 17.

All five remained in jail.

They have denied any part in the shooting which wounded Airmen 3.C. Robin Pettengill, 19, of San Bernardino, Calif., and Frank Marsello Jr., 18, of Elizabeth, N.J.

Both men are in Brooke Army Medical Center. Pettengill is listed in serious condition.

Marsello told police the shooting started after two of the boys approached him and Pettengill and asked for a dime. He gave a dime to one, he said, and one of the boys then placed a pistol against Pettengill and said:

"Better give me your wallet or I'll kill your buddy."

A scuffle and the shooting followed.

Panelists Are Named

AUSTIN (AP)—Lt. Gov. Preston Smith announced appointments Tuesday to the Texas Legislative Council, the Senate Investigating Committee and the Legislative Study Committee on Multiple Use and Pollution of Texas Waters.

Named to the council, which Smith heads, were Sens. Neveille Colson of Navasota, Louis Crump of San Saba, George Parkhouse of Dallas, Murray Watson of Mart and J. P. Word of Meridian.

Smith appointed Sens. Jim Bates of Edinburg, H. J. Blanchard of Lubbock, Dorsey Hardeman of San Angelo, Grady Hazlewood of Amarillo and Bruce Reagan of Corpus Christi to the investigating committee.

Appointed to the study committee were Sens. Culp Krueger of El Campo, Criss Cole of Houston and Charles Herring of Austin.

Beats Lose Venice Beach

VENICE, Calif. (AP) — Are the squares winning the battle of Venice Beach?

The answer comes in the daily sound of bulldozers at work, hacking away at the aging buildings that provided cheap pads for the beatniks.

Only one coffee house remains — the Venice West.

The veteran beats complain that most of the best beat poets are gone.

But the beat traditions — beards, sandals and hip talk — hang on in the Venice West. Remnants of the "Holy Barbarians" of the 1950s still gather there at twilight. Some remain until the 6 a.m. closing.

Civic rehabilitation has driven away some of the most "hey, man" talent. Other leaders of beatsville have been siphoned off by civil rights activity elsewhere.

John Haag, proprietor of the Venice West, blames sightseers and phony beats for part of the exodus. Community hostility and police harassment were factors, too, says Haag.

Vance Plans Tour

WASHINGTON (AP)—Deputy Secretary of Defense Cyprus R. Vance will visit Austria Monday and Tuesday. En route, he will stop off to inspect the U.S. armed forces in West Germany, including Army headquarters in Heidelberg and Air Force headquarters in Wiesbaden.

Art Thief Released On Bail

LONDON (AP) — An unemployed truck driver who turned himself in was released on nominal bail of 350 pounds ($980) today after a detective told a magistrate's court the driver had admitted pulling Britain's most publicized art steal, the theft of a Goya portrait of the Duke of Wellington.

The defendant, Kempton Bunton, 61, of Newcastle was ordered to appear for another hearing on Aug. 22. He entered no plea but told the magistrate the court would have to appoint a lawyer for him because he didn't have the money to hire one.

Bunton, father of five children, walked into a London police station Monday night and gave himself up. Detectiver Ferguson Walker told the magistrate he handed over a written statement admitting the theft.

The Goya portrait was taken from its frame in the National Gallery on Aug. 22, 1961. After nearly four years, the thief apparently decided he couldn't ransom it, checked it in the baggage room of the Birmingham railroad station last May and sent the check to the London Sunday Mirror.

Chaplin May Make Film With Sophia

MOSCOW (AP) — Charlie Chaplin, who hasn't made a movie in years, may be returning to films to star with Italian actress Sophia Loren, it was reported.

Italian sources said Tuesday Miss Loren and producer Carlo Ponti visited Chaplin in Switzerland recently and won his agreement to act with the Italian beauty.

Miss Loren and Ponti are now in Moscow.

"STAR SETS the PRICES . . . OTHERS FOLLOW!"

22" Brazier Type BAR-B-Q GRILL

* Adjustable Grill Insures Proper Heat
* Portable — Folds Compactly For Easy Storage Or Travel

No. 3509 STRUCTO
$3.97

10 POUND BAG! CHARCOAL BRIQUETS 39c

No. 233 – ONE PINT! THERMOS BOTTLE
* "Keapsip" Or "Holiday" 73c

USE OUR CONVENIENT LAY-AWAY!

"8 TRANSISTOR" POCKET RADIO
* No. 891 Or 892
* Complete With Battery — Earphone And Case $4.77

No. R-75 Airex T. V. ANTENNA
10.95 Retail
* Easy To Install
* Perfect For Black and White Or Color $4.27

VALUES TO 79c KITCHEN GADGETS
Tea Strainer • Beverage Opener
Bottle Stopper • Tomato Slicer
Can Opener
YOUR CHOICE . . . 27c ea.

No. 5794S TOILET BOWL BRUSH 12c

18 Ounce DRANO Drain Cleaner 37c

Woodbury Bath Soap 4 Bars 41c

Regular Or Super KOTEX 57c

ANACIN TABLETS
* Bottle Of 50 *
47c

$1.00 Retail
Sudden Beauty Spray Deodorant
57c

ALLEREST TABLETS
* Bottle Of 24 *
67c

STAR DISCOUNT
WHERE VALUE AND QUALITY MEET

PLENTY OF PARKING AT 3607 AVE. S