THE SNYDER DAILY NEWS

VOL. 2, No. 95 | SNYDER, TEXAS, MONDAY, AUGUST 20, 1951 | EIGHT PAGES—PRICE 5c

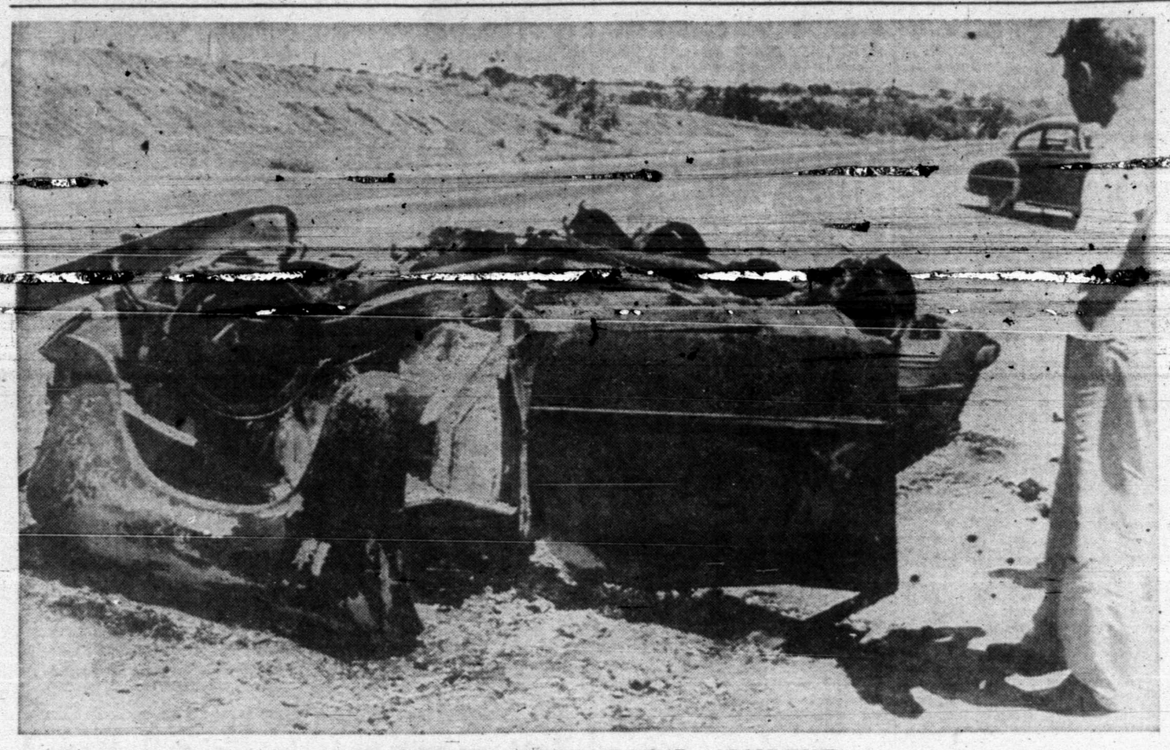

CAR BURNS AFTER FATAL ACCIDENT

Two cars crashed head-on early Sunday morning 18 miles west of Snyder just across the Borden County line, killing all occupants of both cars. Three men were riding in the 1949 Ford convertible, above, which overturned and burned after the impact. Three youths from Center, Tex., James William Monk, James Ronald Graves, and Troy Vernon Graves, were in the convertible. Driver of the other car, Charles Duaine McCollum of Brownfield, was also killed.—(Lee Watson photograph.)

Short Truce Meeting Spells Crisis In Talks

Week-end Accidents Near Here Are Fatal to Six, Injure Two

Six persons died from car wrecks near here last week end. Two early Saturday afternoon in a wreck near Ira, and four in a two car collision 18.7 miles west of here in Borden County early Sunday morning.

In the wreck yesterday, all four occupants of two cars were killed when they crashed headon on a straight stretch of U. S. highway 180 about four miles west of the Scurry County line in Borden County.

Dead from the accident were three youths from Center, Tex., James William Monk, 22 years old, James Ronald Graves, 16, and Troy Vern Graves, about 20, and Charles Duaine McCollum, 17 of Brownfield, Tex.

Monk was driving a 1949 Ford convertible occupied by himself and the two Graves youths. McCollum was the only passenger in a 1948 Mercury sedan.

They met headon as the McCollum car was going west and the Monk car coming east toward Snyder. The accident occurred about 1:20 o'clock Sunday morning. E. W. Green and Bill Zimmerman, highway patrolmen who investigated, said.

Scurry County's eighth and ninth trafic fatalities for 1951 occurred Saturday afternoon when Mrs. Gloria Jean Kimbrough, 25, or Odessa, and her 6-month-old daughter, Deborah Kimbrough, died following an accident nine miles southwest of Snyder on the Big Spring highway near Ira. Mrs. Kimbrough was driving a sedan which overturned. Mrs. Kimbrough's sister, Mrs. Edith Clark, 41, of Odessa, and another daughter, two-year-old Nancy were not critically injured in the accident.

Funeral services for the victims of the Sunday morning crash have been set for today and tomorrow. The three Center youths are to be buried there today, and McCullom will be buried in Brownfield tomorrow.

Bolger - Barnes Funeral Home ambulances carried the dead and injured from both accidents to the Snyder Hospital.

Monk, driver of the convertible, was burned when he was trapped under the overturned car which burst into flames.

The Graves youths, cousins, were thrown from the car as it overturned. The impact completely separated the motor from the car driven by McCollum.

Monk was the son of Mr. and Mrs. Sam Monk of Center.

Troy Vernon Graves is survived by his parents Mr. and Mrs. L. T. Graves of Center, and James Ronald Graves is survived by his parents Mr. and Mrs. Truman Graves of Center.

Luther McCollum, an uncle of Charles Duaine McCullom, is a Snyder resident who works for Stimson Motor Co. here.

End Efforts To Produce In Pennsylvanian

Humble Oil & Refining Co. has abandoned efforts to develop production from the Pennsylvanian lime in its No. 1-F Justice, one location offset to the discovery well of the Tobe-Strawn field in Southeast Garza County.

This project drilled to a total depth of 7,513 feet and found only water in the lower horizon. It set 5½-inch casing at 7,499 feet and tested through perforations between that point and 7,410 feet. The last test was on the interval at 7,410 to 7,445 feet, after that zone had been treated with an unreported amount of acid. It was swabbed dry.

Operator then plugged back to 5,000 feet and perforated the pipe at 4,900 to 4,940 feet. The interval was swabbed dry and it was then allowed to set over night.

When opened up it had 2,500 feet of salt water in the hole. There were no shows of oil or gas. Operator is still swabbing on that zone.

It is expected that the 4,900-4,940 foot perforation will be squuezed off with cement and then a section at 4,658 to 4,740 feet will be perforated and tested.

Humble No. 1 Justice had a recovery of 2,010 feet of oil and gas cut mud and 900 feet of free oil in a drillstem test of that zone. It is in the Wolfcamp section of lower Permian.

The prospector is 660 feet from north and west lines of section 18-6 H&GN. It is three miles south of Justiceburg.

SWISHER TEST

Marlin Petroleum Co. has started operations on a 10,000 foot wildcat in South - Central Swisher County, five miles southwest of Kress.

It is the concern's No. 1 R. P. Reed, 330 feet from west lines of the east half of section 18-C-4-L&SV.

It spudded to 280 feet and is now preparing to drill deeper with a larger rig.

KENT COUNTY

Sun Oil Co. No. 2 Sampson, one-location north offset to the No. 1 H. W. Davis, extender to the Clairemont - Lower Pennsylvanian field, is coring below 6,720 feet in lime. On a drillstem test at 6,692-6,710 feet, tool was open one hour and recovery was 60 feet of slightly oil cut mud and no water.

Texaco No. 1 Swenson, Northwest Kent County wildcat, is drilling below 7,465 feet in lime. In a drillstem test from 7,078-102 feet, recovery was salt water and no shows.

The Kewanee No. 1-M Wil Connell is drilling at 1,716 feet in lime and shale.

Bankline Oil Co. No. 1 Joe Parks, wildcat two and one-half miles northwest of the Diamond M pool, is drilling below 4,758 in lime.

In Northeast Scurry County, Lion Oil Co. No. 1 Helms is at total depth of 7,050 feet in lime and shale of an unidentified formation. Operator is taking electric log survey waiting on orders, which probably will be to plug and abandon.

Violent Deaths Over Week End Claim 22 Lives

(By The Associated Press)

Week-end violence took 22 or more lives in Texas.

Thirteen died in traffic accidents. Three drowned. Two died from the heat and two others died in oil field accidents. Two were shot to death.

The deaths include:

Pasquel Martinez, 25, an alien cotton picker, drowned while swimming near La Feria Sunday.

O. E. Johnson, about 25, an oil field worker from Lubbock, died Sunday of injuries suffered in an accident at an oil well seven miles north east of Seminole. Johnson was crushed between a truck and a steel building.

Oscar Leon Loftin, 24, Brownsfield, died in Canyon Sunday several hours after his car overturned just north of there.

Four youths were killed Sunday when two cars crashed head on about 18 miles west of Snyder. They were Charles Duwaine McCollum, Brownfield; James William Monk, 22, James Ronald Graves, 16, and Troy Vernon Graves, about 20, the latter three of Center.

Mrs. Gloria Jean Kimbrough, 25, of Odessa, and her infant daughter, Deborah, fatally injured Saturday when their car overturned near Snyder.

Bobby Wayne Oliver, 17, of Odessa, was killed Saturday when an oil tank exploded 37 miles southwest of Odessa.

Barkley Defends Old Age and Office Holding

WASHINGTON, Aug. 20. (AP) — Vice President Barkley brushed aside the idea today that he may be too old for a political race in the 1952 national election.

"I have ahead of me lots of years," Barkley asserted, "whether they will be years of service may depend on the American people. . . . A man who is 70 now is supposed to be about what the man 50 years old was 50 years ago."

Some Fighting Flares Along Front In Korea

U. S. EIGHTH ARMY HEADQUARTERS, Korea, Aug. 20. (AP) — South Korean infantrymen using hand grenades and bayonets knocked stubbornly defending Reds off four hills in Eastern Korea today.

The South Koreans were within 100 yards of the top of two other hills.

Bitter hand-to-hand fights flared along the front from Kumhwa to the East Coast.

There have been no full-scale assaults by either side since cease-fire talks started in Kaesong, July 10. But the Eighth Army said today the Reds have suffered 9,590 casualties in the past three weeks.

THREE-WEEK PERIOD

The figure covers the period July 28 to Aug. 17 and was given as "an evaluated estimate." It included killed, wounded and prisoners.

Eighth Army said also that South Koreans are doing the Allied fighting on the East and East Central fronts.

A spokesman said "ROK (Republic of Korea) troops of the First ROK Corps and ROK elements of the U. S. 10th Corps have been supported by gunfire from U. S. naval vessels on the East Coast, heavy air strikes and by combined fire of United Nations artillery."

Air war flared again over the week end. Jet fighters clashed in three swirling battles Saturday and Sunday. Fifth Air Force said two Russian-made MIG-15s were destroyed, one probably destroyed and six damaged. All Allied warplanes returned safely.

STUBBORN RESISTANCE

The South Koreans captured two hills northwest of Inje early Monday. They captured two more in the same general area shortly after noon.

The ROK troops counted 115 Communist dead on one of the captured hills.

An Eighth Army briefing officer described the Communist resistance on the hills as "very stubborn." But he said it was decreasing because of the Red casualties.

The Reds stayed in their foxholes and threw grenades as the South Koreans pushed forward. The Communists were entrenched in bunker-like emplacements, the officer said.

All Ballots In Bond Election Are Reported

Unofficial returns from Camp Spring and Lone Wolf voting boxes in the Saturday county bond issue elections showed that voters at both places disapproved the proposals.

Lone Wolf's unofficial returns were: park — one for and eight against; courthouse annex — five for and 24 against.

At Camp Springs the tally was: park — five for and 24 against; courthouse annex— 14 for and 15 against.

This brought total unofficial returns in the county to 657 for the park to 788 against, and 648 for the courthouse annex to 811 against. The park lost by a margin of 131 and the jail by a margin of 163.

Rural boxes voted 429 against the park to 82 for it, or defeated it by more than five to one. The rural vote on the jail was 409 against it to 117 in favor, or a defeat of more than three to one.

The commissioners court was expected to canvass the returns today.

Red Festival Ends With Note Of Hate

BERLIN, Aug. 20. (AP)—The Communist Youth Festival ended in a blaze of hate for the United States Sunday night with half a million blueshirted youth chanting allegiance to Stalin.

They crowded buses and trains for their homes behind the Iron Curtain today leaving a weary Berlin to clean up after the two-week long "peace" demonstration.

Despite the outward show of Red strength among the world's young people, official Western observers said they would report to their governments that the festival was a "near disaster" for Communism in Germany.

They drew three main conclusions from the activities of the past weeks during which about two million Red-indoctrinated kids visited East Berlin. At least one million of these are estimated to have visited the West to sight-see, for political reasons or just to pick up a square meal at one of the United States or British canteens.

1. East German Communist youths were exposed to West Berlin in such numbers, and liked it so well that they may flood their homes behind the Iron Curtain with pro-Western feeling.

2. Many delegates from the satellite nations, restricted to the Soviet sector of divided Berlin, were impressed by the fact that Communism has been stopped cold at the border and hasn't the ideological strength to push westward.

3. The lack of enthusiasm among German youth cast a sharp reflection on the party indoctrination work and makes them responsible for it.

It is possible that these same conclusions are being sent to Moscow for the Soviet politburo to think about. Russian political advisers presumably saw the same evidence available to Western officials.

The festival ended after two hours of feverish anti-Western speeches with an oath-taking rite reminiscent of Nazi mysticism.

The youths, hauled to the Marx-Engels Platz in trucks by their unit leaders, were told to vow to "wreck the criminal plans of the Western warmakers."

East German Communist Premier Otto Grotewohl, in his windup speech, declared that the Reds would strike at and sabotage West Europe's defense preparations.

BIG TIP LEFT

HOLLYWOOD, Aug. 20. (AP) — The stork left a little bundle for the hatcheck girl and it stopped the night club show cold.

The floor show was going full blast early Sunday at Ciro's when Impressario Herman Hover stepped out on the stage to ask if there was a doctor in the house.

There was. And to the accompaniment of muted trumpets, the hatcheck girl, pretty Margaret Barstow, 21, gave birth to a daughter, Rex, in a private upstairs cocktail lounge.

"We named the baby Rex because we were expecting a boy" explained the father, Bruce Barstow, 24, an engineering student.

"Smallest show stopper we ever had," said Hover afterward. Rex weighed six pounds, 13 ounces.

Big Salaried Actress Takes VowsOfChurch

LOS ANGELES, Aug. 20. (AP)—A 20-year old girl who made $1,000 a week as a movie actress has turned her back on acting to become a nun.

Juanita Quigley, who was appearing before the cameras when she was only three, is studying canon law today in the San Vicente Novitiate. There she is known as Sister Quentin Rita of the Catholic Daughters of Mary and Joseph.

She promised herself to Christ in exercises conducted Saturday by the Most Rev. Timothy Manning, auxiliary bishop of Los Angeles. Her mother, Mrs. Wayne Quigley, said Juanita decided more than a year ago that movies and television and other things that had occupied her time, were not providing the challenge in life that she needed.

"She told me, finally, after she had rejected movie and television offers, that she wishes to become a nun," said Mrs. Quigley. "Her father and I thought she should have time to consider such an important step. We urged her to go abroad for a year. In six months she was back. She called me from New York to say she still was sure of her decision, and that we merely had delayed her six months."

Miss Quigley was "Baby Jane" when she entered films. She played in "Imitation of Life," one of Claudette Colbert's earlier hit pictures, and had 400 speaking lines in it. Her last movie was "National Velvet," a horse racing theme starring Mickey Rooney.

Juanita has a sister, Rita, who was active in films until she married Arthur Goehner. The sister had a role in Joan Crawford's film "Susan and God." The Quigleys also have a son, Quentin, a captain in the Air Force, and Juanita, in entering the sisterhood, took the first names of her brother and sister, Quentin Rita. After studying two years she will become a teacher in the primary grades.

Ex-Lieutenant Denies Charge

PITTSBURGH, Aug. 20. (AP)—Aldo (Ike) Icardi, former Army lieutenant accused in Italy of killing a fellow officer in the last war, says he is certain the American people hold him innocent.

In a nationwide radio (NBC) broadcast Sunday, the one time member of the Office of Strategic Services asserted: "I have just begun to fight. I have carried my fight not to Italy, but to the fairest and most honest judge in the world —the people of America."

Icardi previously said he would rejoin the United States Army and face court martial rather than be extradited to Italy. He said a trial in Italy would be unfair because it "would be a trial by enemies in a country where I operated as an American spy."

Icardi was an intelligence officer in Italy under Major William V. Holohan, U. S. Army, who disappeared in December, 1944.

Also accused of slaying Holohan are two Italians and former Sgt. Carl G. LaDolce, of Rochester, N. Y., who, like Icardi, has denied the charge. The Italians have been ordered to stand trial in Italy.

Icardi said Holohan disappeared "during a hail of gunfire, as we were leaving our headquarters. When the firing started, our party scattered. I never saw Major Holohan again. . ."

Icardi, a New York lawyer, returned to his parents' home here last week after the Defense Department in Washington issued a statement naming him and LaDolce.

Maximum at 100 Again

The maximum temperature in Snyder yesterday was 100 degrees, with the low recorded at 68, by Mrs. D. P. Strayhorn, local weather observer.

Attacks In Neutral Zone May Have Come From Either Side

TOKYO, Aug. 20. (AP) — The Allies said tonight the ambush of a Chinese patrol in the Kaesong neutral zone may have been the work of "partisans of either side", who want to wreck Korean armistice tals.

North Korean Lt. Gen. Nam Il, chief Red cease-fire delegate, Sunday sharply accused the Allies of violating the zone with gunfire that killed one Red soldier and wounded another.

He made the accusation in a message to Vice Adm. C. Turner Joy, senior United Nations delegate, and demanded "a satisfactory reply immediately."

Joy flew here from Munsan, Korea, Sunday night and conferred today with Gen. Matthew B. Ridgway, Allied supreme commander.

RIDGWAY ISSUES STATEMENT

Ridgway's headquarters said tonight in a statement:

"Preliminary questioning of witnesses has disclosed that many of the assailants were dressed in civilian clothing and did not wear steel helmets or other military garb.

"Some witnesses stated that a great number of the participants were civilians, who may be partisans of either side who are intent on sabotaging the efforts of the delegations to arrive at a satisfactory armistice negotiation."

The statement said Gen. James A. Van Fleet, commander of the United States Eighth Army, is continuing a full investigation of the shooting, supplementing an investigation by U.N. and Communist liaison officers.

In Korea earlier, the U.N. command suggested that an armed band of Korean Red guerrillas may have violated the zone by firing on a Chinese platoon policing the area.

The statement said it might have been a deliberate move by "politically-guided" Korean Red civilians to break the armistice talks and polong the war — with the Chinese doing most of the fighting.

NO ALLIED UNITS

The U.N. command said evidence found by the joint Allied-Communist liaison investigating group showed no Allied military units were in the area at the time.

An Allied spokesman, Brig. Gen. William P. Nuckols, said an element in the Korean Red government—or the regime itself—would "like to see the war continued by the Chinese."

Nam Il's official protest tried to lay all the blame on the Allies. His long statement to Joy, broadcast by Peiping radio, asserted that a nine-man patrol was "attacked by over 30 armed men of your side. Patrol Leader Yao Ching Hsiang and Fighter Wang Jen Yuan were immediately seriously wounded."

A Communist newspaper correspondent, Alan Winnington of the London Daily Worker, was quoted by Peiping radio as reporting that the ambush occurred at Songgong. The same broadcast, attributed to a "special correspondent," said the attack occurred at Panmunjom, nearly a mile northeast of Songgong and six miles east-southeast of Kaesong.

Senate Starts Long Fight On Foreign Aid

WASHINGTON, Aug. 20. (AP) — Democrats sought to eliminate what one of them called a "potential dig at Secretary of State Acheson" as two senate committees wrestled today with a $7,499,000,000 foreign aid bill.

Withholding comment himself, Chairman Connally (D-Tex) called the Senate Foreign Relations and Armed Services Committees together to start revising a measure providing military and economic assistance to America's allies abroad.

Senator Hunt (D-Wyo) told a reporter he will support a move to transfer policy direction of the big program back to the State Department. Before the House approved the authorization bill last Friday, it voted to put the program under a separate agency.

"I am discouraged and disappointed that the House took this political dig at Secretary Acheson," Hunt said. "I hope we can do something about it."

Senator Kefauver (D-Tenn) suggested that the separate agency be incorporated into the State Department but Senator Cain (R-Wash) said he thinks the Senate committee probably will go along with the House version.

Cain said there is a "strong feeling" among members that some reductions in the over-all aid total must be made. The House cut $1,001,000,000 off the $8.5 billion President Truman originally asked for the program.

Hunt said there may not be "too much argument" over that cut, but Cain thought the pruning knife might go even deeper.

Senator Taft (R-Ohio) told reporters over the week-end he will support a $1 billion cut.

Senator George (D-Ga) said he will propose reductions aggregating about $2 billion.

Texan Shot In Bedroom Melee

ANTIOCH, Calif., Aug. 20. (AP)—A Texas soldier was shot and killed Sunday, Deputy Sheriff Ray Stoffels reported, because he wouldn't stay in his own bed. Stoffels said the Korea War vet insisted on climbing into bed with his host and hostess. He gave this account:

Army Pfc. Bobby L. Tull, 21, of Muleshoe Tex, and Joseph H. May 20 were weekend guests of Mr. and Mrs. Herbert R. Collier. The Colliers put the soldiers up on a living room couch.

Early Sunday Tull tried to get into bed with the Colliers. Collier, 33, escorted him back to the living room. Fights and trips between the two rooms followed.

Finally Collier got his deer rifle and ordered Tull from the house. Tull lunged for the rifle. The gun went off, the bullet piercing the soldier's heart.

Stoffels said May and the Colliers agreed on details of the story. He said no charge was contemplated, pending further investigation.

Agreement On Another Meeting Set

MUNSAN, Korea, Aug. 20. (AP)—Allied and Communist subcommittees met briefly in Kaesong today as a new crisis threatened efforts to stop the Korean War.

General headquarters in Tokyo said "partisan forces of either side" may be trying to wreck armistice negotiations.

The statement was in reply to Red charges that U. N. forces ambushed a Red patrol inside Kaesong's five-mile neutral zone Sunday. A Chinese patrol leader was killed and a Chinese soldier seriously injured.

North Korean Lt. Gen. Nam Il, senior Communist delegate at the Kaesong talks, said the Chinese patrol was "carrying out policing duties" in conformity with the neutrality agreement.

The subcommittees met for only 70 minutes Monday. It was their shortest session since they took over for the main truce delegations Friday.

NO PROGRESS REPORT

There was no report of progrss from the secret talks. But the negotiators agreed to meet again at 11 a.m. Tuesday (7 p.m. Monday CST.)

The subcommittees are trying to hammer out a compromise agreement on the question of a cease-fire buffer zone. The main delegations argued this point for 10 days and found themselves completely deadlocked.

United Nations staff officers at Kaesong today refused to let Allied newsmen sit on the verandah of the conference building, or stand near the two entranceways.

A pooled dispatch from Kaesong said the order came from "higher headquarters."

Presumably the order was issued to prevent any leaks on what went on inside the former tea room.

BURSTS OF LAUGHTER

Friday and Saturday Allied newsmen heard bursts of laughter in the conference room. Saturday a correspondent peered through one of the open doors and saw the negotiators standing over a map.

These were indications that the negotiators were getting down to brass tacks in an air of friendly informality.

Maj. Gen. Henry I. Hodes, head of the two-man U. N. subcommittee, puffed on a cigar and smiled as he entered the conference room for today's session.

Hearings Today And Tomorrow on City Tax

Public hearings on new valuations set by the city tax equalization board began for oil well supply houses and other commercial property owner at 1 o'clock this afternoon, J. D. Scott, city tax collector, said.

Today's hearings concern mostly out-of-town owners of commercial properties, Scott added.

A hearing for local residential property owners will be held tomorrow night beginning at 7 o'clock he added.

Notices have been sent out to all owners of property on which tax valuation changes have been made.

Hurricane Heading Out Over Gulf Again For Tip Of Texas

MIAMI, Aug. 20. (AP)—The rampant tropical hurricane swirled across the Yucatan peninsula today and entered the Gulf near the north coast town of Progresso.

Its 180-mile journey over lond during the night took much of the kick out of the great storm which killed at least 109 persons and destroyed property valued at some $56 million on the island of Jamaica.

"It will regenerate and regain its full strength now that it is over the water again," warned Grady Norton, chief storm forecaster at the Miami weather bureau.

"The storm reentered the Gulf with its center intact. There is plenty of heat and humidity needed to regain its force over Gulf waters."

On its present course, which the storm has followed for over 1,000 miles, it is pointed in the general direction of the mouth of the Rio Grande river separating Mexico and Texas.

Merida, capital of Yucatan and center of an ancient Mayan civilization received winds of only 50 miles an hour from the storm. The center passed north of Merida.

The hurricane struck at Jamaica Friday night and Saturday with winds up to 130 miles an hour.

FORCE LESSENED

The storm's devastating force was slightly lessened as it slammed across land today, but the weather bureau here said it would regain some of its lost strength as it spread out over the open Gulf.

The hardest blow was expected to fall between Merida, near the peninsula's northernmost tip, and Campeche, on the Gulf and roughly 75 miles to the south.

At 4 a.m. (EST) today, the center of the storm was about 90 miles south of Merida. Winds of about 100 miles an hour raged over a small area near the center and winds of hurricane force covered a radius of 60 miles.

Gales extended outward, to the north, for about 200 miles.

The extent of the damage to the Yucatan peninsula was not immediately known. Radio stations closed down as the disturbance drew near, and other means of communicating with the stricken area were not available.

GROWS IN SIZE

The storm had grown considerably in size and ferocity since it was first reported in the Caribbean and since it swept across the island of Jamacia, leaving a monstrous count of property damage and death.

It was moving in a west north westerly path at about 14 miles an hour, and was tabbed "large and dangerous."

After bringing terror, death and destruction to Jamacia, the hurricane lashed a glancing blow, powered by 92-mile-an-hour winds, at the British island of Grand Cay man.

Then sweeping along a wild northwesterly path, the big blow crashed over Cozumel Island and fell with tremendous force against the Yucatan peninsula.

A 250-mile strip of land withstood the shock.

At Cozumel Island, details of the hurricane's damage were lacking. Radio stations on the island shut down as the storm approached.

NATIVES PANIC-STRICKEN

At Isla Mujeres, a small island south of Cozumel, the inhabitants of the village had swarmed into the streets in panic, the island's radio reported shortly before it too shut down.

It was on Cozumel that Hernando Cortez began his conquest of Mexico in battles with the civilized Mayan Indians. The island is sparsely populated.

Kingston suffered the hurricane's heaviest blow against Jamaica.

The entire island was hard hit by the ferocious winds and the 17-inch deluge that accompanied.

WEATHER

WEST TEXAS — Partly cloudy tonight and Tuesday with widely scattered afternoon and evening thundershowers, not so warm Panhandle Tuesday.

EAST TEXAS — Partly cloudy tonight and Tuesday with widely scattered thundershowers mostly in west and south portions. No important temperatures changes.

Truman Will Ask More Aid For Flood Area

WASHINGTON, Aug. 20. (AP)—President Truman is preparing a special message to Congress asking more relief and rehabilitation funds for flood-stricken areas of the Midwest.

Congress leaders said after a conference at the White House today that Mr. Truman had read to them parts of the still incomplete message.

The conference lasted an hour and 20 minutes. House Speaker Rayburn said it was devoted exclusively to the flood disaster in the Midwest.

The President is preparing to send a message to Congress "suggesting a course to help those people get out of the mud and out of the flood," Rayburn added.

None of the conferees would say how much Mr. Truman would ask in the way of money or what he proposes precisely.

Congress already has voted the President a $25 million fund to cope with the immediate emergency caused by the floods in Missouri, Kansas and other Midwestern states. Much of this money already has been allocated.

Only One Prisoner At Large After Break From Alabama Prison

WETUMPKA, Ala., Aug. 20. (AP)—A Negro serving 218 years for robbery was the only one of eight women still at large today after a daring weekend break from Tutwiler Prison.

All the others who escaped from the women's prison were white.

Mrs. Edwin Mitchell, prison superintendent, said the fugitive is Elizabeth Williams, sentenced in Birmingham in 1942 to serve two 99-year robbery terms and another for 20 years.

Six were recaptured Sunday. The seventh returned voluntarily.

Search Given Up For Missing Airplane

GAINESVILLE, Aug. 20. (AP)—Officers and Cook County farmers gave up Sunday after an all-night search for the wreckage of an airplane, reported to have crashed near Valley View.

The CAA air traffic control office in Fort Worth said no planes had been reported missing in the North Texas area.

President Ends Cruise

WASHINGTON, Aug. 20. (AP)—President Truman returned today from a week-end cruise on the Potomac River aboard the presidential yacht Williamsburg. His daughter Margaret, and two of her friends, were with him.

Sweetwater Man Dies

SWEETWATER, Aug. 20. (AP)—A prominent local druggist, Joe Bowen, died Sunday. He was 53.

Two mountain ranges divide Ecuador into three distrinct areas. Three fourths of the population of Ecuador live in the "central basins."

Raven-haired Jo London, 20, of Auroa, Colo., has been designated Miss Colorado of 1951 after the winner of a state contest for the honor resigned the title. Miss London, 129 pounds, five feet six inches tall, 36-inch bust and hips and a 25-inch waist, was second in the contest. A model and public relations worker, she will represent Colorado in the Miss America beauty pageant in Atlantic City.

FINISHES FIRST IN BENDIX RACE

Col. Keith K. Compton of St. Joseph, Mo., first to finish in the Transcontinental Bendix Trophy Race, at Detroit, Mich., is greeted by M. P. Furguson, right, president of Bendix Corp. The winner in the eight-plane all-jet race will be determined on elapsed flying time. Compton is not necessarily the winner. He was second to take to the air from Muroc Air Base in California.

Sheriff Seizes Camera From Borger Paper

BORGER, Aug. 20. (AP)—A white space on the front page of the Borger News-Herald called attention Sunday to the seizure of the paper's camera by a sheriff's deputy.

Cutlines beneath the 3 column by 4 inch blank said no picture was available of the Navy plane that crashlanded on a highway west of the city Friday.

Staff Photographer Bill Turner's camera was taken from him after he snapped a picture of the plane. He was standing on Highway 136 at the time.

Deputy Sheriff Tom Ramby took the camera, he said, on orders of Hutchinson County Sheriff Hugh Anderson.

The sheriff said his orders not to permit any pictures of the plane came from Cmdr. R. J. Isner, executive officer of the Naval Air Station near Olathe, Kas., home base of the plane.

Cmdr. Isner denied this.

Isner added that there was nothing secret about the plane. He directed the sheriff to return the camera and film.

The sheriff did this Friday but withheld the film until too late Saturday to be processed for use Sunday.

Navy pilot Richard Longarine of Amarillo suffered lacerations in crash-landing the single-passenger plane.

L. R. Fargason Funeral Today

Leonard Rudolph Fargason, 71-year-old resident of Scurry County, will be buried in the Hermleigh Cemetery this afternoon.

Mr. Fargason died at 9:30 o'clock yesterday morning.

Funeral services will be held in the Central Baptist Church in Hermleigh at 4 o'clock this afternoon. The Rev. R. H. Montgomery will officiate, and Bolger-Barnes Funeral Home of Snyder will direct the ceremonies.

Mr. Fargason, born in Wadley, Ala., July 23, 1880, had lived in Texas 46 years and in Scurry County 33 years.

Survivors include six sons: Clifford Fargason, Corona, Calif.; Hugh Fargason, Snyder, Blakley Fargason, Hermleigh, Albert Corley, Roscoe, Arthur Corley Sweetwater, and Ernest Corley, Fort Worth. Two daughters: Mrs. Thelma Hacker, Hermleigh; and Mrs. Tommy Black, Dallas. Two brothers: W. C. Fargason, Hermleigh, and J. L. Fargason, Snyder; and two sisters: Mrs. J. A. Starnes, and Mrs. A. A. Crumley, both of Snyder.

He is also survived by 19 grandchildren, and one great grandchild.

Evidence has been found that sheep were domesticated in the stone ages.

AND RAIN CAME

MISHONGNOVI, Ariz., Aug. 20. (AP)—The parched crops of the Hopi Indians were dampened by light showers Sunday as if in answer to the tribesmen's pleas for rain, dramatized in their annual snake dance.

The rain fell in scattered areas over the reservation both before and after the weird ceremonial that attracted a throng.

The Indians, staunch believers in the power of their medicine, expect the deadly rattlesnakes with which they danced to carry their plea for the life-giving moisture to their gods and bring more falls in the next few days.

Prince Still Claims He Wants Babs Back

PARIS, Aug. 20. (AP)—Prince Igor Troubetzkoy said today there is "a climate for reconciliation" between him and Barbara Hutton, despite the Mexican divorce granted to the American dime store heiress.

"Divorces and papers don't matter," the prince said. "The only thing that matters is in the heart. More than anything else I want Barbara back."

Even before the divorce was granted to Miss Hutton, the prince proclaimed his undying love and said he wanted only to be back with her. The heiress to the Woolworth millions went ahead with the divorce action.

Car and Butane Truck Collide North of City

In a collision 23.7 miles north of Snyder on Highway 84, at 9 o'clock yesterday morning, no one was injured, but two vehicles were badly damaged, according to E. W. Green, highway patrolman, who investigated the crash.

Robert F. D. Kelton, 36, of Muleshoe, driving a 1941 Chevrolet truck, and a 1950 Chevrolet butane truck, driven by Dewell Royce Hill, 27, of Petersburg, Tex., collided, Green said. Both vehicles were going in the same direction.

The Kelton truck was damaged about $500, while the Hill vehicle damage was placed at about $750 by the officer.

Teen-ager Killed By Gun Shot In Ft. Worth

FORT WORTH, Aug. 20. (AP)—A youth of 15 was killed by a shotgun blast Sunday that ended an argument between him and a teen-age companion.

Paul Benavides was killed.

His companion, James Bryant Walker, also 15, told police he shot Benavides when he thought the youth was going to strike his mother. The shooting climaxed an argument the two boys had after Walker picked up Benavides while out for a drive in his father's car.

Legion Wants Acheson's Job

SAN ANTONIO, Aug. 20. (AP)—Texas Legionnaires headed home in a fighting mood today after ending their state convention with a demand that Dean Acheson be ousted as secretary of state.

This was asked in a resolution recommending that the President dismiss Acheson and staff the State Department with "men of high purpose and realistic views."

The Legion also branded the U.N. as ineffective as a guardian of the peace; demanded that members of the United Nations be called upon to contribute their utmost to halt aggression; declined to join any world federation; urged continued build-up of the North Atlantic Pact armies; opposed admitting Red China to the United Nations; and asked that military supplies be furnished to Nationalist China.

The resolutions were offered by State Senator Rogers Kelley of Edinburg.

The Legion criticized the Marshall Plan and demanded that the United States help only those countries that show they are willing to help themselves; asked that the Point-Four program be limited to supplying American technical know-how to underdeveloped areas of the world, and that the program be moved from the State Department and set-up as a separate agency.

Charles G. Gibson of Amarillo is the new state commander of the American Legion. The Legionnaires picked Dallas for their 1952 convention.

Other state officers include Robert V. Keenan of Gladewater, judge advocate; W. F. Spiegel of Port Arthur, treasurer; Mrs. Vera Langley of Dallas, historian; Rev. William Arms of Fort Worth, chaplain, and Ernest Davis of Odessa, sergeant-at-arms.

Principals In 'Cotton Trial' Are Acquitted

ALEXANDRIA, Aug. 20. (AP)—Egypt's sensational "cotton trial" ended today with the acquittal by an Alexandria court of 28 leading cotton merchants who had been accused of fraud in delivery of cotton mixtures.

The case has agitated Egyptian financial circles ever since February, 1950, when cotton dealers Mohamed Farghali Pasha and Ali Yehia Pasha cornered the medium staple "Ashmouni" cotton crop of 1949-1950.

The corner sent prices sky-high and [illegible] at one time Ashmouni reached 88.40 U. S. cents a pound, against an actual export value of around 46 cents.

Labor Costs In Farm Hands Is Called High

MEMPHIS, Tenn., Aug. 20. (AP)—The government's new Mexican farm labor recruiting service has drawn sharp criticism from many of the nation's farm associations.

Some 60 farmers and delegates from farm groups conferred with federal officials here Sunday and complained the government charges too much to round up workers.

Don Larin of Washington, chief of the United States Employment Service's farm placement bureau, said the government couldn't break even for less than $15 per worker. [illegible] responsibility for [illegible] transportation and subsistence to workers within Mexico to "reception centers" this side of the border.

It also has the responsibility of returning the Mexican migratory workers from the centers. The employers must pay transportation and subsistence from the centers to the farm and back again.

Larin said about 150,000 Mexican nationals will enter the United States in the labor pool and start picking about Sept. 1.

The first of the migratory workers will be processed in Mexico about the middle of this week, Larin said, with the influx eventually to reach about 8,000 per day.

He said about 2,000 to 2,500 will be handled daily at the center in Harlingen; another 2,000 to 2,500 at El Paso; 1,500 to 2,000 at Laredo; 1,000 to 1,200 at Nogales, Ariz., and 1,500 at Calexico, Calif.

Bigamy, Theft Charges Filed in Justice Court

Earl Thomas, 45, charged with bigamy, was arrested over the week end and placed in the Scurry County jail by Vernie Head, chief deputy sheriff.

The complaint, signed by Mrs. Hester Wren Thomas of Mineola, Tex., alleges she married Thomas on Dec. 24, 1926, and that he subsequently married Ruby Thomas.

The complaint was filed in the court of W. C. Davison, justice of the peace.

Another case filed in the same court charges Gilbert M. Contreras, 24, with the theft of a 1950 Mercury sedan by Lyle Barrett of the Barrett Motor Co. on May 23.

Contreras gave his address as Newlan, Tex., but formerly lived at Clairemont.

Man Returned Here To Face Charge of Theft

F. A. Barrett, 35, recently indicted on a charge of theft by bailee, was returned from Plains, Tex., over the week end and placed in the county jail by O. O. Dever, deputy sheriff.

Barrett is charged with taking a late model Pontias, valued at 2,000 from Ford Caperton in June.

Busses Idled By Strike

NEW ORLEANS, Aug. 20. (AP)—Busses of the West Side Transit Lines, Inc., were idle today with 95 bus drivers and maintenance workers on strike in a wage dispute.

TexansReturningHome

SAN DIEGO Calif., Aug. 20. (AP)—Six Texans are among the 1,060 troops, all veterans of the Korean fighting, aboard the USS Montrose due to dock here today.

The Texans include Cpl. William R. Crim, Jr., 209 Longview, Kilgore; Cpl. Billy Prescott, 4015 Northeast 9th, Amarillo; and Pfc. Douglas A. Burkett, 301 N. First, Lufkin.

Pilot Barely Misses Killing Forty Persons

[illegible] nerved Texan narrowly missed killing 40 or more people at the National Air Races here Sunday. They owe their lives to Lt. Col. John W. Lafko whose F-84 Thunderjet missed the highway and slid the length of a cornfield at the take-off of the Allison Trophy Race to Indianapolis and back.

The people, all spectators, stood at the edge of the field. They knew only that they had witnessed the first mishap, in the event.

But to the 25-year-old Austin pilot it wasn't the same picture.

"A hell of a place for people to stand," he said later as he nursed scratches and a wrenched back.

"I didn't clear the cars by five feet. I might have wiped out about 40 of them."

The veteran of 147 missions in Korea saw the danger even if the spectators did not.

"I knew I was coming down and I nursed it along and hoped.

Boy Scouts Start Home

CHERBOURG, France, Aug. 20. (AP)—The delegation of 650 American Boy Scouts who attended the world jamboree at Bad Ischl, Austria, sailed for home Sunday, on the ship Homeland, which takes 10 days on the Atlantic run.

THE SNYDER DAILY NEWS

Published every evening except Saturday and Sunday morning by the Times Printing Company at Snyder, Texas.

Entered as second-class matter at the Post Office at Snyder, Texas.

HERBERT FEATHER, Publisher
EDWARD HARTE, Editor
HOUSTON HARTE, Business Manager
BOBBY PERKINS, Adv. Manager
DILLARD POPE, Circulation Mgr.
SIDNEY HUNTER, Mech. Supt.

SUBSCRIPTION RATES: By CARRIER in Snyder, one year, $12.00. By Mail in Scurry and adjoining Counties, one year, $7.95. Balance of Texas, one year, $9.95. All other States, one year, $10.95.

MEMBER OF THE ASSOCIATED PRESS

The Associated Press is exclusively entitled to use for republication of all news dispatches credited to it or not otherwise credited in this newspaper; also local news published herein. All rights reserved for republication of special dispatches.

Any erroneous reflection upon the character, standing or reputation of any person, firm or corporation which may occur in the columns of THE SNYDER DAILY NEWS will be gladly corrected upon being brought to the attention of the management.

The publishers are not responsible for copy omissions, typographical errors, or other than to correct in next issue after it is brought to their attention.

GET A BONUS OF EXTRA TIME
Houston--Austin
4 FLIGHTS DAILY
DEPART FROM SWEETWATER MUNICIPAL AIRPORT
PIONEER AIRLINES
Phone Sweetwater 3567 for information and reservations—or call your travel agent.

DAILY BARGAINS
at
Roe's Home & Auto Supply
SELLING THROUGH SERVICE
3-4 Ton Philco Refrigerated Air Conditioner $300.00
2½ Cu. Ft. New Refrigerator $139.50
20 Per Cent and up Trade-In Allowance on Front and Rear Farm Tires
$6.00 Allowance for your old Battery on a new Hot Point Battery
2207 Ave. S Phone 99

Don't let your idle cash lie idle
Depletion sets in fast when dollars are idle. On the other hand, working capital turns up new sources of profit for the smart investor.
5%
Western Acceptance Corporation is today's opportunity to keep up profits in a time of inflated dollars and rising taxes.
Our free booklet, "An Inevstment in Texas for Texans," is yours for the asking.
I AM INTERESTED IN THE DEVELOPMENT OF THE SOUTHWEST. SEND ME YOUR FREE BOOKLET "AN INVESTMENT IN TEXAS FOR TEXANS."
NAME
STREET
CITY STATE
C. B. JOHNSON, INVESTMENT SECURITIES
WESTERN ACCEPTANCE CORPORATION
1612 TEXAS AVENUE LUBBOCK, TEXAS

Ambulance Service!
Call 84
Bolger-Barnes Funeral Home
(Successors to Odom Funeral Home)

For The Latest BASEBALL BOX SCORES and more exclusive news
Read The
Abilene Reporter-News
T. O. DUNLAP, Agent
Phone 868 or 786J

Complete Line Of
Floor Coverings
• Carpets • Linoleums • Tiles
PITTMAN Floor Covering Co.
Sweetwater, Texas
Dial 3308 - 411 Oak St.

Announcing
The Association Of
MR. BILL MARGRAF
With Us As Machine Serviceman
For TYPEWRITERS and OFFICE MACHINES Cleaned and Repaired
CALL
Times Printing Co.
1907 - 25th Street Phone 1964

EXTRA SAVINGS!
On Auto Tire Costs!
Get more than 70% more wear on your present tires by having us retread them. Regular or special treads at amazing low cost.
Service is very rapid and your satisfaction is guaranteed. Drive up.
HAWKINSON'S RETREADING
BILL RAGSDALE TIRE CO.
2310 Ave. S Phone 323
Seiberling Tires — Reliable Batteries

COOK ELECTRIC CO.
Member "NECA"
COMMERCIAL
RESIDENTIAL
INDUSTRIAL
WIRING
Call 714 — 2503 Ave. U
Buster Steger, Mgr.

high school graduates...
BE A TECHNICIAN
Army trade schools offer high school graduates the world's finest technical training . . . your choice of 30 technical schools! A chance to learn radio, instrument repair, machining, petroleum products analysis, telephone, surveying, and many other excellent careers. You apply for the courses you want. On approval of your application, you enlist, get basic training and then start courses in your chosen technical school.
Get off to a fast start on a job with a future—get set for a job that will pay you real money after you leave the service—get paid while you learn.
ENLIST IN THE U.S. ARMY NOW.
LEARN A GOOD PAYING TRADE!
UNITED STATES ARMY
See Your Nearest Recruiting Office NOW for Details.

MEAD'S BREAD POPULARITY GROWS

Two more Snyder housewives have discovered the advantages of Mead's Fine Bread. Mrs. Charles L. Bradley, 307 Thirty-second Street, selects the new thin-slice loaf designed especially for light summer meals and sandwiches while her neighbor, Mrs. Luther L. Powell, 309 Thirty-second Street, chooses the regular Mead's loaf. Both breads are fresherized so they stay fresh longer in West Texas' dry climate. The women made their selection in Everybody's Cash Food Market.—(Lee Watson photograph).

Mead's Bread Adapted To Hot Weather

Sandwiches are a popular item on the summertime menu. For sandwiches that are good, wholesome and light, try Mead's sandwich loaf.

Mead's sandwich loaf is thin sliced with a minimum of 28 slices. That gives you an additional seven slices of bread as compared to the ordinary loaf. You can be sure of getting fresh bread when you specify Mead's because deliveries are made to groceries daily.

Not only is the bread delivered fresh daily but the sandwich loaf goes through the same fresherizing process as Mead's other fine breads. This means that the breads will remain fresher longer and you can even purchase two or three loaves at a time and always be sure of having fresh bread on your table. Mead's sandwich loaf is identified by its wrapper of transparent wax paper.

If you are planning a sandwich plate for your next party, try this sandwich loaf which is adaptable to small dainty sandwiches as well as hearty mealtime sandwiches.

Here's something new from Mead's. Everytime you get a loaf of Mead's bread, you get a recipe. These recipes are on a new end seal on one end of the loaf, while the regular seal is used on the other end. There are 64 different recipes using bread by noted American women with eight different recipes each day.

Included in the list of recipes are Jiffy Bread Pudding by Hattie Carnelge, fashion creator; Stuffed Pepper Shells by Nancy Craig, radio commentator; and Banana Apple Bread Pudding by Joan Crawford, movie star.

Easier Rules on Aid For Rural Housing Is Approved by House Unit

WASHINGTON —(CQ) —It soon may be easier for a tenant to buy a farm, with a more liberal assist from Uncle Sam.

The House Agriculture Committee has approved a bill to liberalize the Bankhead-Jones Farm Tenant Act. It would increase from $5,000 to $7,000 the amount a farmer could borrow from the Farmers Home Administration, and would increase from five to seven years the time for repayment.

The Senate already has approved the proposal.

Government Having to Pay For Great Increase In Production

By SAM DAWSON

NEW YORK, Aug. 20. (AP)—Americans are producing more in goods and services than ever before. But Uncle Sam is paying for the increased production out of his own pocket.

The extent to which the present prosperity reflects the shift from civilian support of the economy to support by government spending is shown today by two reports.

The first is by the Department of Commerce. It says total production of goods and services swelled to a record annual rate of $325.6 billion in April, May and June. Civilian buying dropped from the rate of January, February and March.

GOVERNMENT PACES RISE

Government spending accounted for the increase in production, while government payrolls showed the greatest proportionate gain in the rise in personal income.

The second report is by the President's Council of Economic Advisors. It showed industrial production dropped sharply in July. The drop was credited to a decline in output of civilian goods to make way for increased production of goods for defense. The shift continued in August, as Uncle Sam's tax dollars played an increasing part in the nation's business.

Over-all production in 12 months of the Korean War increased nearly 20 per cent, the Department of Commerce reports. But it states the gain in dollar value and doesn't break down how much was due to rising prices and how much was actual increase in goods themselves. The Council of Economic Advisors thinks that recently the gain was almost entirely in units, with prices staying fairly level.

ANNUAL RATE GAIN

In the three months before the Korean War started, the annual rate of total production was $275 billion. In the first three months of this year it rose to $319 billion. An annual rate gain of around $7 billion was counted in April, May and June to bring it to nearly $326 billion.

Many fear the growing percentage of government spending may lead to more industrial expansion than the civilian economy can support after the emergency is over.

Others point to the rising total of personal income, the growing nest egg of thrifty Americans, and the steadily increasing population, as sufficient supports for prosperity even if the defense spending slackens.

Georgia Youth Wins Junior Tournament

DURHAM, N. C., Aug. 20. (AP)—Douglas Sanders of Cedartown, Ga., is the U. S. Junior Chamber of Commerce national junior champion — top man in a field that listed some 20,000 hopefuls when qualifying rounds began weeks ago.

Sanders, 18, scored a 6 and 5, 36 - hole finals victory over Don Welch of Whitefish, Mont., Saturday.

Threat From Harriman In Iran Dispute

TEHRAN, Iran, Aug. 20. (AP)—An informed source said today W. Averell Harriman was threatening to leave for Washington unless the Iranians negotiate "in good faith" with the British on their oil dispute. A breakdown in the crucial talks is believed near.

Premier Mohammed Mossadegh was reported visibly shaken by the strong words from the usually soft-spoken Harriman, President Truman's trouble shooter here.

Mossadegh met with Harriman and Richard Stokes, chief British negotiator, this morning but observers doubted if he would make any real concession which could make the talks successful.

Harriman is the only person who has kept the talks going this long. Mossadegh has been trying to keep the United States on his side of the oil dispute, and Harriman's threat to walk out has at least postponed his formal rejection of British settlement offers.

The Iranians reportedly handed the British a set of counterproposals Sunday rejecting four of the eight British points. It was supposed to have been published Sunday night.

Harriman reportedly told the Iranians, after he saw the counter offer, that they were not negotiating in good faith and threatened to make a public statement supporting the British position if the Iranians published their offer.

British sources said Stokes is preparing to leave for London Wednesday unless the talks take a turn for the better. The head of the British mission says he has gone as far as he can go in proposing a settlement.

It is doubtful if Mossadegh, at this point, could compromise on nationalization of the Anglo-Iranian Oil Company's properties without committing political suicide.

Mr. and Mrs. E. P. Rainwater and daughter, 1208 Twenty-seventh Street, has as their guest last week Miss Glanda Hook. She returned with them after they visited in Tyler and Kilgore the preceding week end. Mrs. T. T. Withers accompanied them on the trip.

Mrs. George Wilson of Midland spent Saturday with Chloe Lynn Lavender, 2307 Twenty - seventh Street.

Joe Bosley and family, 508 East Highway, had as their guests last week Mrs. M. C. Pinnell of California, Mr. and Mrs. Roy Scott and daughters of Los Angeles.

Recommend Wage Hike For Postal Staff

WASHINGTON —(CQ) —Uncle Sam is the latest — and biggest— employer to consider wage increases.

Approval of a bill to provide $400 yearly pay increase for most federal employes has been recommended by the House Post Office and Civil Service Committee. The increase, covering all civil service employes and many others, would be retroactive to July 1.

Another bill would give postal workers a similar increase. The postal bill would also eliminate the first three postal grades, while another, also approved, would reclassify postmasters and postal inspectors to keep their raises between $400 and $800.

Annual cost of the pay raises is expected to be $650 million. Approximately $250 million would to to 500,000 postal workers and $400 million to a million non-postal employes.

The Senate Civil Service Committee has recommended an average 8.4 per cent increase for civil service employes and 8.8 per cent for postal workers.

Ammunition, Arms in Stock For Hunters

"Its just about two weeks until the hunting season opens in this part of the state," M. G. Phillips, of Phillips Brother's Hardware reminds prospective hunters.

In preparation for the season, the store has stocked one of the best selections of hunting equipment and ammunition available anywhere in West Texas.

Guns of all kinds are on display in their store. Small bore rifles for target practice or hunting small game begin their selection. Just as they have deer guns and heavy rifles in either the single shot, smi-automatic, or fully automatic styles, their selection of shot guns and small bore rifles also come in this wide selection to fit the needs of the individual hunter.

Another item at Phillips Brother's store is their stock of ammunition valued at more than $4,000. Ordered last winter, the ammunition has just arrived from the manufacturers.

Mr. and Mrs. Floyd Brown of Adrian, Tex., were in Snyder last Friday to celebrate the eighty-first birthday of Mrs. Lily Horton. Mrs. Horton lives in the home of Mrs. Earl Horton, 2507 Avenue J.

Willie Keel, Jr., 1310 Twenty ninth Street, was in Fort Worth on business last week end. Mrs. Keel and children visited relatives in Abilene while he was away.

Charles Stubblefield of Ballinger, Tex., spent last week with his cousin, Robbie Pitner, 2802 Avenue M.

PERMIAN OIL NEWS

Wildcat Will Try For Spraberry in Reagan

Ish McKnight of Midland and Parker Drilling Co. of Tulsa and Midland, will start operations immediately at their No. 1 Wavle, which is to be a 7,500 - foot wildcat venture for production in the Spraberry in Central - West Reagan County.

Drillsite is to be 660 feet from south and east lines of section 1205, GC&SF survey. That makes it eight miles east of the Benedum multipay field. The wildcat will be eight miles northwest of Big Lake.

The development will be drilled on a spread of 1,280 acres which McKnight assembled. Some of the acreage was contributed to the drilling of the well by Stanolind Oil & Gas Co.

Phillips Petroleum Co. has agreed to make a cash contribution to the project.

Acreage owned by McKnight and Parker include the northwest and southeast quarters of section 1205 and the east half of section 1208.

This will be the first development operation to be undertaken by McKnight. He is a well-known independent oil operator and trader of Midland.

* * *

Sterling Wildcat Will Test In Lower Permian

Humble Oil & ReRfining Co. No. 1 G. H. McEntire, Northwest Sterling County wildcat, is at total depth of 3,945 feet in lower Permian lime, possibly the Wichita-Albany and is taking a drillstem test.

Operator encountered a soft streak in the lime with a slight oil color in some of the samples.

It is 12 miles northwest of Sterling City and 1,980 feet from south and east lines of section 11-24 block 3 H&TC.

Drillsite is seven and one-half miles southwest of Plymouth Oil Co. No. 1 Frost which was completed on the pumps as a discovery from the Ellenburger, but is now off production. It was finaled from total depth of 8,299 feet.

* * *

Lubbock Failure

Standard Oil Co. of Texas No. 1 G. G. Flinn, wildcat in Central-North Lubbock County, was plugged and abandoned at total depth of 11,161 feet in a lime section after water developed.

The failure was drilled 660 feet from north and east lines of section 10, block D, I&SV survey and three and one-half miles southwest of Abernathy.

* * *

Calculated 24 Hour Flow of 948 Barrels In Terry Stepout

Union Oil Co. of California has completed its No. 4 Christova Stitt as a new producer in the Brownfield, South - Canyon field of South-Central Terry County.

The well flowed six and one-half hours through a one-half inch choke to make a calculated 24-hour potential of 948.43 barrels of 43.4-gravity oil. No water was present. Gas - oil ratio was 716-1.

Production is coming through perforations between 10,107 feet and 10,186 feet following acidization with 500 gallons.

Location is 660 feet from south and 1,980 feet from east lines of section 91, block T, D&V survey and two locations south of Union No. 2 Stitt, another producer in the Brownfield, South-Canyon pool.

* * *

Schleicher Failure

B. Spence, wildcat in North-Central Schleicher County, has been plugged and abandoned at 6,513 feet in lime after recovering 180 feet of mud only on a one-hour drillstem test at 6,342-6,513 feet.

Location was 660 feet from south and west lines of section 3-M-GH-&SA. It was two and three-quarter miles north of the Page Strawn field.

Crockett Pumper

C. E. Marsh II has completed the No. 1-A University, wildcat in North Crockett County for a daily pumping potential of 47.33 barrels of 29.6 gravity oil. One-tenth per cent of the recovery was water.

Production was from open hole between 1,729 feet, top of pay and total depth of 1,753 feet. The section was treated with 2,000 gallons of acid. Gas - oil ratio was negligible.

Operator suggested that the discovery be designed the Block 44 Shallow field.

No. 1-A University is 210 feet from south and 330 feet from east lines of east half of section 7, block 44, University survey.

* * *

Shows of Oil During Yoakum Wildcat Test

Continental Oil Co. No. 1 W.L. Rogers, wildcat in extreme Northwest Yoakum County, took a drillstem test from 12,070 to 12,100 feet. Tool was open 90 minutes.

Recovery was 3,000 - foot water blanket, cut with oil and gas and 200 feet of heavily oil and gas cut mud.

Operator is preparing to drill ahead.

Drillsite is 1,980 feet from north and 660 feet from west lines of section 106, block D-John H. Gibson survey and 18 miles northwest of Plains.

* * *

Oil Found in Grayburg In Germania Field Of North Midland County

Seaboard Oil Co. of Deleware No. 3-12 B. T. Hale, project in the Germania - Spraberry field of Northeast Midland County, has indicated possibilities of a new producing pool in the field.

The project was drillstem tested from 3,917 to 3,940 feet in the Grayburg. Tool was open eight hours. Gas surfaced in 67 minutes. Recovery was 759 feet of clean oil and 180 feet of oil cut mud.

Flowing bottom hole pressure ranged from 175 up to 425 pounds. Shutin pressure after 15 minutes was 1,425 pounds.

Operator will core about 10 feet deeper and take another drillstem test.

Location is 660 feet from south and 2,020 feet from east lines of section 12, block 37-t2s-W, Glendening survey.

One location north of No. 3-12 Hale, Seaboard No. 212 Hale, also indicated possible production from the Grayburg.

Perforation was made from 3,797 to 3,980 feet.

Recovery was 2,730 feet of 32-gravity oil, 180 feet of oil-cut drilling water and 630 feet of salt water.

Illegal Entries Said Serious

WASHINTON, Aug. 20. (AP) —Senator McCarran (D-Nev) said today a massive, illegal infiltration of aliens into this country is "potentially more dangerous" than an armed invasion.

The influx would provide an enemy nation "a ready-made fifth column," McCarran said.

The secret testimony of immigration officials, he said in a statement, showed:

1. Aliens illegally in this country are countable in the millions, and may total five million.

2. Among them are "militant Communists, Scilian bandits and other criminals "in vast numbers.

3. The Immigration Service has made only small effort to locate and deport these unwanted foreigners because of a variety of factors, including lack of staff and money.

For instance, McCarran said, his judiciary subcommittee found that last spring investigators for the Immigration Service in New York were under orders not to round up cases for investigation on their own initiative because the staff could not keep up with routine work.

McCarran's statement accompanied a report to the Senate by a subcommittee which he heads in an investigation of subversive activities.

Another member of the subcommittee, Senator O'Conor (D-Md) said in a separate statement that Windsor, Ontario, and Cuba are assembly points for aliens seeking illegal entry into the United States. He said arrests for attempted entry from Mexico total 500,000 a year. Many of these are "wetbacks," Mexicans who cross the shallow Rio Grande River to look for jobs as farm hands.

O'Conor said there are some 250,000 aliens from Europe now in Cuba and that "many are Communists, with the result that Cuba is a hotbed of Communism."

—UPHOLSTERY —DRAPERIES —ACCESSORIES
—BLINDS —SHADES —FABRICS
SNYDER DRAPERY SHOP
Guaranteed Workmanship
2201 25th STREET PHONE 1783

TREVEY STATION
• COMPLETE SERVICE FOR YOUR CAR
OUR WORK IS OUR BEST ADVERTISING
711 - 26th St. Phone 1066
• ROAD or HOME SERVICE
• WITH THE COMPLETE MOBIL LINE.

Howard's Trim & Upholstery Shop
Plastic & Fiber Seat Covers Made to Order
3 Mi. North on Clairemont Road
Furniture Reupholstered in Plastic or Fabric
BEST OF WORKMANSHIP

"A thinking Fellow calls a Yellow—
because they are the only radio-controlled cabs in town."
YELLOW CAB CO.
PHONE 699 or 700

BELL'S FLOWER SHOP
Nursery Stock
Cut Flowers, Plants and Floral Dsigns
Telephone 350
804 25th Street Snyder, Texas

THE WETZEL-WALTERS AGENCY
"Complete Insurance Service"
402 East Highway Box 991
Snyder, Texas Phone 1575

EVERYTHING FOR THE BUILDER
LUMBER
ROOFING
TOOLS
LINOLEUM
Forrest BUILDERS SUPPLY

Barrow Furniture Co.
HOME FURNISHINGS
— Carpet and Linoleum
2200 25th St. Phone 925

Three Registered Pharmacists
To Serve You!
SNYDER DRUGS
West Side of Square Phone 173

DUNNAM Bros.
MATTRESS FACTORY

Burton-Lingo Co. Lumber
WEST TEXAS PIONEER LUMBERMEN
1510 25th Street Phone 394

HOWELL ELECTRIC
COMMERCIAL AND RESIDENTIAL WIRING
Fixtures and Appliances
1507 26th Street. Phones Day 764, Night 294

BILL BRYANT
FARM EQUIPMENT
YOUR DEALER FOR
and
JOHN DEERE QUALITY FARM EQUIPMENT
GENERAL ELECTRIC

SNYDER TRUCK & TRACTOR
(Formerly Wes-Tex Appliance)
New Building on East Highway Phone 198
• ROPER • Maytag
• Enterprise • International Harvester
• Butane Gas and Appliances

HARRIS PHARMACY
Snyder's Rexall Store
• Leading Cosmetics in our Complete Cosmetic Bar
• Prescriptions Filled and Delivered Anywhere
• Complete Fountain Service
Everything You Need in Drugs and Sundries

Cosden Higher Octane Gasoline
Cosden Para-Fine Motor Oils
VEEDOL Motor Oils
United Tires and Tubes
At the Sign of The Cosden Traffic Cop
HIGHER COSDEN OCTANE
BASS OIL COMPANY
914 25th Gosden Jobber Snyder, Texas
2 Miles South On Big Spring Highway

Your Purina Dealer
Has a Complete Line of Purina Chows
For —
• Stock • Poultry
• Dogs • Rabbits
Von Roeder Seed Farms
1607 25th St. Phone 111

BUY -- MEAD'S FINE BREAD
IT'S FRESHER-IZED

MODEST MAIDENS

Trademark Registered U. S. Patent Office

"THAT FELLOW OVER THERE HASN'T DONE A SPEC OF WORK ALL MORNING—ALL HE DOES IS WATCH ME WATCHING HIM!"

Crossword Puzzle

ACROSS
1. German city
4. Flower
8. Direction
12. Fold over
13. Competitor
15. Puffed up
17. Free
18. Parent
19. Evils
20. Biscuit
21. Owned
22. On the ocean
23. Receive
24. Smoothing tool
25. Bushy clump
26. Couches
28. Type measure
29. Play on words
30. Wrath
31. Sun god
33. Ivory
35. Bulgarian coin
36. Narrow board
38. Ship's record
39. Reside
40. Is possible
41. Writing implement
42. Less coarse
43. Morning: abbr.
44. School of whales
45. Intense
46. Fragrance
49. Grow old
50. Walked
51. Short letter
52. Guided

DOWN
1. Lift
2. Malediction
3. Parted at intervals
4. Roman dagger
5. Ate
6. Among
7. Walking pompously
8. Finish
9. Public announcement
10. Leaf of a calyx
11. Commerce
14. One: German
16. Beverage
20. Wager
21. Personal pronoun
23. Well-bred men
24. Charge
26. Orb of day
27. Before
29. Caress
31. Vengeance
32. Warded off
33. Period of light
34. Electrified particle
35. Hereditary
36. Clever
37. More infirm
39. Cover
41. Crony
42. Gratis
44. Divine being
45. Behave
47. Accomplish
48. Negative

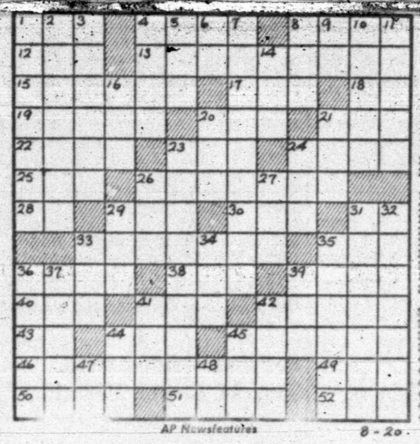

AP Newsfeatures 8-20

K	I	D		E	R	S		C	E	A	S	E
O	R	E		L	E	O		A	L	L	E	Y
P	A	T		D	E	L	I	N	E	A	T	E
E	D	E	N		V	A	R	E	C			
K	E	R	O	S	E	N	E		T	R	I	M
		M	O	P		O	N	A		E	C	U
R	A	I	N	E	D		E	R	A	S	E	D
O	W	N		D	O	T		A	R	E		
B	L	E	W		L	I	M	B	E	R	E	D
			A	R	E	N	A		A	V	E	R
P	O	S	S	E	S	S	O	R		I	R	A
A	B	A	T	E		E	R	A		S	I	P
C	I	T	E	D		L	I	P		T	E	E

8-20

Solution of Saturday's Puzzle

DR. MORGAN

KERRY DRAKE

MARY WORTH

BURTON BROS. ELECTRIC CO.
EVERYTHING ELECTRIC
DAY OR NIGHT PHONE 7
2617 AVE. S

THE SAINT

EVERY DAY
A GOOD BUY
FRESH AT YOUR GROCER'S
Leon Lingle, Distributor

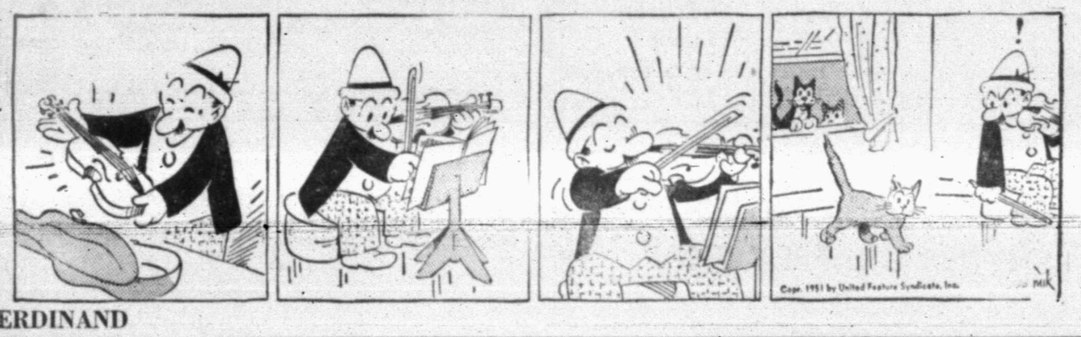

FERDINAND

TIMES PRINTING CO.
QUALITY
JOB PRINTING

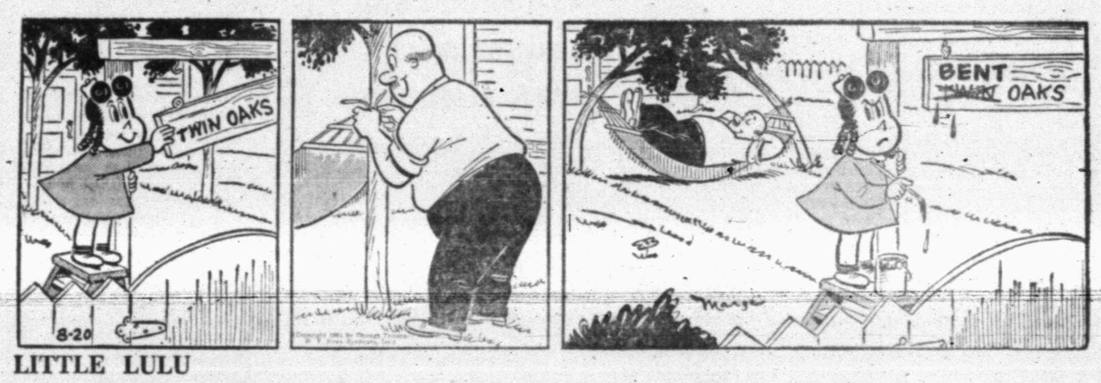

LITTLE LULU

SCORCHY SMITH

HOPALONG CASSIDY

PHIL'S AUTO APPLIANCE CENTER
WESTINGHOUSE APPLIANCES
EAST SIDE OF SQUARE

OAKY DOAKS

HOMER HOOPEE

SCOTT'S PLUMBING
2907 AVE. B Phone 1316
CONTRACTING & SERVICE
PLUMBING

DICKIE DARE

HARRIS PHARMACY
Southwest Corner of Square
THE REXALL STORE
PHONE 75
• PRESCRIPTIONS
• DRUGS
• COSMETICS

THE ADVENTURES OF PATSY

Sooners Picked As Champions Of Two Football Conferences

KANSAS CITY, Aug. 20. (AP)—Coaches say Oklahoma will again come up with football champions in both the Big Seven and Missouri Valley Conference this fall.

In the Big Seven, the University of Oklahoma Sooners are favored to make it four undisputed championships in a row.

Tulsa's Golden Hurricanes are favorites to repeat in the Missouri

Coaches of the two leagues listed their favorites for the Midwest chapter of the Football Writers Association of America.

The Big Seven coaches liked Nebraska, runnerup in 1950, for the same spot this fall followed by Kansas, Colorado, Missouri, Iowa State and Kansas State.

The University of Houston, beginning its first football season as a Missouri Valley member, was picked to finish second in that conference. The coaches figure Houston has sufficient experienced personnel to finish ahead of Detroit, second last year.

In fourth place, according to the Valley coaches, will be the Oklahoma A&M Aggies followed by Wichita, Drake and Bradley.

Coach Charles (Bud) Wilkinson's Oklahoma Sooners again will be in money. Several of their great stars—foremost among them fullback Leon Heath — have graduated. But All-America Tackle Jim Weatherall and Billy Vessels, a great halfback as a sophomore last season, head capable line and backfields corps.

Thorton Takes Heart Of Hills Tournament

KERRVILLE, Aug. 20. (AP) — The champion of the Heart of the Hills Golf Tournament is Johnny Thornton of San Antonio.

He defeated defending champion Bob Moncrief of Houston 2-up Sunday in the 36-hole finals.

The consolation champion is Kirby Atwell of Houston, who beat Jack Menefee of Lufkin, 1-up in 38 holes.

Fist Fight In Coast Game

(By The Associated Press)

Tempers flared and a fight stole the show in the Gulf Coast League Sunday night.

Harry Gumbert, Galveston, charged Texas City pitcher Roman Salgado in the Texan dugout after the Puerto Rican rookie had struck him out to end a game which the Texans won, 3-0. The two exchanged blows with Gumbert landing at least one good punch before the two were separated.

A gang fight between the two clubs was narrowly averted.

Things got pretty rugged at Port Arthur where Carl Carter, Seahawk manager, and Jess Landrum, skipper of the Brownsville Charros, were given the thumb.

Harlingen and Lake Charles split a double-header with the Lakers taking the first, 2-1, and the Capitals the second, 7-5. Corpus Christi beat Laredo, 11-4, and Brownsville blasted Port Arthur, 15-4.

Dallas Team In Odessa Victory

ODESSA, Aug. 20. (AP) — A Dallas team of pro Harry Todd and amateur Don January won the Odessa Pro-Amateur Golf Tournament Sunday with a 15-under-par best-ball total of 259 for 72 holes.

Todd won $1,500 and January got a trophy. They added a 65 Sunday to their previous rounds of 64-65-65.

Sunday's best round was a 62 by Raleigh Selby of Kilgore and Buster Cupit, who finished second with a total of 263. They had rounds of 72-64-66-62.

Two teams tied for third place at 265. Pro Sam Schneiter of Houston and Bill Maxwell, North Texas State, tied with Tony Holguin and Joe Ruby, both of San Antonio. Schneiter and Maxwell had rounds of 64-66-69-66 and Holguin and Ruby shot 66-65-69-65.

Training Starts For Oil Bowl Friday Night

WICHITA FALLS, Aug. 20. (AP)—Training drills began today for two squads of former high football stars who will play in the Oil Bowl game Friday night.

The teams had most players named to the all-state squads of both Oklahoma and Texas.

Coaches of the Texas team are Joe Golding and Johnny Kitchens. Paul Young and Afton Kelly are mentors of the Oklahoma squad.

Two players were added to the Texas roster at the last minute. Billy Harris, center, and Tommy Field, fullback, replaced Doyle Nix, Texarkana, and Cletus Alexander. Harris and Field were members of the 1949 and 1950 Wichita Falls state championship elevens.

Benny Friedman, Brandeis University's head football coach, has traveled more than 25,000 miles this year to address fund rallies on behalf of the new university.

Service Teams MakeComeback

WICHITA, Ka., Aug. 20. (AP)—Service teams are trying for a comeback in the National Semipro Baseball Tournament.

Four of the five winners in Sunday's games were military clubs.

Two teams were eliminated Sunday. Camp Lejeune, N. C., Marines ousted the Warren, Wyo., Air Force Base, 8-3. Lowry Field, Colo., eliminated Booneville, Ark., 4-2.

The 43rd Division team of Camp Pickett, Va., moved into the third round unbeaten by edging Arkansas City, Kas., 1-0. The Wichita Boeing Bombers also slipped into the third round, blanking Mendon, Mo. 9-0.

The Barksdale Field Fliers, Louisiana champions, beat the Blackwell, Okla., Boosters, 2-0.

DAREDEVIL— Joie Chitwood, Jr., 7, son of auto racing star, does a one-leg stand on a midget motorcycle built by his father during an exhibition at a New York City track.

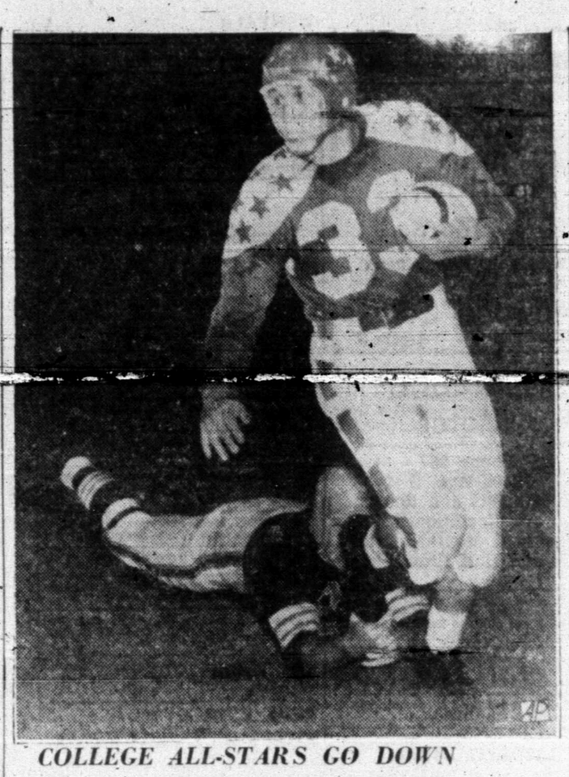

COLLEGE ALL-STARS GO DOWN

Back Whizzer White of the College All-Stars gets into the open, (almost) in the first quarter of the game with the Cleveland Browns in Chicago. But Browns center Tommy Thompson brings him down with a toe-grab after a four-yard gain. The Whizzer is from Arizona State. The Browns, champions of professional football, won 33 to 0.

Amarillo Goes Eleven Runs In Three Innings To Beat Lamesa 15-14

(By The Associated Press)

Even a 10-run lead isn't safe in the West Texas - New Mexico League.

Lamesa went into the last of the seventh leading Amarillo 1-4 Sunday. Two innings later, they had lost a 15-14 decision to the Gold Sox.

Amarillo scored five runs in the seventh and six in the eighth. Merv Connors' grand slam home run in the seventh helped.

Seventh place Borger clubbed 19 hits to Abilene, 17-3.

Albuquerque shaded Lubbock 6-5. Pampa used seven walks and five hits to trim Clovis, 3-1.

Ex-Boxer On Wanted List

WASHINGTON, Aug. 20. (AP)— A one-time professional boxer today was put on the FBI's list of 10 most wanted criminals.

He is Chichino Anthony Baccolla, 34. The FBI said he boxed under the name of Jack Fiore in 1933-36.

Baccolla is wanted in Detroit for the murder of Albert Swartz, a jeweler, May 17, 1951, and on a federal charge there of obstruction of justice, based on the slaying of Swartz.

The FBI, in asking law enforcement officers throughout the nation to be on the lookout for Baccolla, said he is "considered an extremely dangerous criminal who may kill without the slightest provocation rather than be caught and returned to face the serious charges outstanding against him."

Baccolla was arrested in New York in 1937 and charged with armed robbery. He received a sentence of 12 to 20 years.

In November, 1950, he was arrested in Laredo, Tex., for possession of narcotics. He pleaded guilty and was to be sentenced at Corpus Christi, but he failed to show up and forfeited his bond.

Baccolla is five feet nine inches tall, weighs about 145, has dark brown hair and brown eyes, and has a one and a half inch scar over his left eye.

Acts Bringing Up Attendance

ST. LOUIS, Aug. 30. (AP)—Showman Bill Veeck's unrestrained efforts to set the turnstiles spinning at Sportsman's Park are beginning to pay dividends.

Since it became known July 4 that the fuzzy-haired impresario was taking over the St. Louis Browns, attendance has jumped to a total of 138,550 for 20 playing dates here. That doesn't break any records, but its 40,588 more than the Browns attracted in 24 playing dates earlier in the season.

The fans have come to expect some sort of stunt with every game.

Veeck staged a real extravaganza Sunday as the Browns played the Detroit Tigers in a doubleheader. It was complete with a midget pinch batter and a clown coach at first base — not to mention band music, fireworks, acrobatic and juggling acts.

The Browns dropped both games, 5-2 and 6-2, but the contests between the second division clubs drew 18,369 fans, the largest crowd for the Browns here in more than four years.

In 24 seasons, the Harlem Globetrotters famed Negro basketball team, have won 3,574 games while losing only 246.

Big Spring In Double Winner

(By The Associated Press)

Big Spring and Roswell swept their Longhorn League twin-bills Sunday. San Angelo and Artesia divided. Big Spring downed Sweetwater twice, 10-4 and 7-5; Roswell defeated Odessa, 6-3 and 10-4. Midland and Vernon didn't play. It was too hot.

San Angelo took the first game of that bill, 8-1, but lost the second 5-3.

Roswell scored two runs in the fifth and four in the sixth to take the first game from Odessa.

The double victory moved the Rockets a half game ahead of the Oilers into third place.

Big Spring brought out its big bats to sink Sweetwater.

San Angelo led all the way to win the first game from Artesia.

They couldn't find the plate until the fifth in the second game.

Big State In Last 2 Weeks

(By The Associated Press)

Waco swept both ends of a Big State twin bill from the Sherman-Denison Twins Sunday to shave a full game off Austin's margin in fourth place. The Pioneers still lead by three games as the clubs begin their final two weeks of play tonight. Austin was rained out at Gainesville.

Texarkana and Tyler split their pair with the Bears winning the first, 7-4, but losing the second, 4-2.

Temple swept a pair from Wichita Falls and gained a full game on Gainesville. They won, 3-2 and 4-3, to cut the Gainesville lead to three games.

Milan Vucelich homered for Tyler in the 10th of the second game with a mate aboard to sink his former teammates.

Australians In Davis Group

BROOKLINE, Mass., Aug. 20. (AP)—Much to the dismay of the U. S. Davis Cup team's selections committee, the men's division of the national doubles tennis championship will have its third all-Australian windup since 1939 today at Longwood.

Frank Sedgman and Ken McGregor, outstanding Australian's, will oppose countrymen Mervyn Rose and Don Candy.

Doris Hart and Shirley Fry, will play Mrs. Pat Todd and Nancy Chaffee in their division's finale.

Sedgman and McGregor had an easy semi-finals task trouncing Budge Patty and Tony Trabert, 6-3, 6-1, 6-3.

Rose and Candy had to battle for almost three hours to get through Gardnar Mulloy and Bill Talbert, 6-4, 6-8, 20-18, 9-7.

MAC AND DULLES MEET 'SOCIALLY'

NEW YORK, Aug. 20. (AP) — Gen. Douglas MacArthur was a week end guest of John Foster Dulles, the State Department's drafter of the Japanese peace treaty, at Dulles' summer home at Cold Spring Harbor on Long Island.

A spokesman for the ousted Far East commander said the meeting was social, the result of a long-standing date, and had nothing to do with the forthcoming Japanese peace treaty conference in San Francisco.

White Winner At Sioux City

SIOUX CITY, Iowa, Aug. 20. (AP)—Buck White, veteran of the pro golf's brigade, has that victory he has been after since 1946.

The curly-haired pro from Greenwood, Miss., pulled a sizzling 64 finish to win the Sioux City open with a 272—16 under par for the 72-hole route.

The triumph was worth $2,400 to White.

His fast pace overtook the faltering Ed (Porky) Oliver. Porky stumbled on the closing holes and finished with a par 72, good for a second place tie at 274 with defending champion Jack Burke, Jr., of Houston and Skee Riegel.

Lloyd Mangrum, the circuit's big money man, upped his take to $22,078.83 by collecting $1,000 for his fifth place spot at 275.

Earl Stewart, Jr., of Dallas, ahead at 36 holes, slumped to a 279 and a four-way 11th place tie.

Skip Alexander, the sentimental favorite making his first tournament appearance since the near fatal plane crash injury last September, tired in the stretch for a 78. He was in a tie for 27th at 287.

Coach Trades Jobs

UNION GROVE, Aug. 20. (AP)—Harold Barlett, head football coach at Union Grove High School three years, has resigned to accept a similar job at Raymondville high school.

Victoria Peak on Hong Kong island is nearly 2,000 feet high.

Forest Fires Break Out On West Coast

(By The Associated Press)

Thousands of acres of Pacific Northwest timberland were afire today while the opposite extreme of the country faced the possible threat of a devastating hurricane.

A fierce wind cut across Jamaica in the Caribbean and killed at least 109 persons and caused property damage estimated at $56 million. The violent wind and rain storm—moving in a west-northwest course—struck the Yucatan peninsula. Winds were clocked up to 130 miles an hour.

SWINGS TO GULF

There was a chance that it might veer toward United States coastal cities, but early today government weathermen said it began to swing back into the Gulf of Mexico. Intensity of the storm was dulled some as it crossed the land, but forecasters said it would probably regain force when it reached open waters of the Gulf.

High temperatures plus winds added to the fire threat in the Pacific Northwest where some 15,000 acres of forest were ablaze. The suburban community of Bonny Slope, near Portland, Ore., was partially evacuated Sunday as a forest fire threatened to encircle 250 homes.

The largest blaze in the Northwest was in the Siuslaw National Forest, southwest of Eugene, Ore., where an estimated 8,000 to 10,000 acres were charred in a blaze which started Friday.

COOLER WEATHER

Three major fires occurred in Washington and there were some 40 lightning - started blazes in California, where around 8,000 acres were hit by fire.

Elsewhere in the nation, cooler weather was in prospect for the Northern Rockies and Northern Plains as cool air pushed southeastward from Canada. The cool air is preceded by numerous thundershowers with rain scattered from Kansas and Nebraska northeastward into Iowa and Minnesota and northward into the Dakotas.

Generally warm weather prevailed in other sections of the country except for scattered points in the eastern sections.

The Far West and southern half of the country had continued warm weather.

Dr. John F. Blum
OPTOMETRIST
1ST. CORNER OF SQUARE
Most prescriptions filled the same day patient comes to office
Telephone 465 Snyder, Texas

PIANOS! PIANOS!
NEW PIANOS: Mason-Hamlin, Knabe, Fischer, Janssen, Kimball, Cable, Gulbransen, Lester. Prices start as low as $495.
USED PIANOS: Guaranteed used pianos from $75 to $295.
You can rent a used piano for as little as $8 per month and a new piano for $20 per month with all the rent you pay being applied to the purchase price if you decide to buy later.
Shaddix & Rodgers Piano Co.
"The Place to Solve All Your Piano Problems"
410 No. 2nd Lamesa, Texas

RITZ
TODAY & TUES.
"FRANCIS GOES TO THE RACES"
Donald O'Conner
Piper Laurie
And Francis
The Talking Mule

PALACE
TODAY & TUES.
"HE RAN ALL THE WAY"
John Garfield
Shelley Winters

TEXAS
TODAY & TUES.
"Hold That Ghost"
ABBOTT & COSTELLO

CANYON
"Your Friendly Drive-In"
Big Spring Highway
Ph. 1966 Open 7:15
Last Times Tonight
'Passage West'
John Payne - Arlene Whelan
Dennis O'Keefe
News, Shorts, Cartoon
Fire Chief - Playground

STARLITE Drive-In
Last Time Tonight
Bill Mauldin's
"UP FRONT"
David Wayne — Tom Ewell

TRAIL Drive-In
Last Time To-
'BABE RUTH ST
William Bendix
— Also —
"IT HAPPENED ON 5th AVENUE"

Baseball STANDINGS

By The Associated Press

AMERICAN LEAGUE

	W	L	Pct.	GB
Cleveland	74	43	.632	
New York	73	43	.629	—
Boston	70	46	.603	3½
Chicago	64	53	.547	10
Detroit	55	60	.478	18
Washington	47	68	.409	26
Philadelphia	46	73	.387	29
St. Louis	38	79	.313	37

NATIONAL LEAGUE

	W	L	Pct.	GB
Brooklyn	74	41	.643	
New York	69	51	.575	8
St. Louis	56	56	.500	16½
Philadelphia	57	60	.487	18
Boston	54	59	.478	19
Cincinnati	53	63	.457	21½
Chicago	51	63	.447	22½
Pittsburgh	49	69	.415	26½

TEXAS LEAGUE

	W	L	Pct.	GB
Houston	87	52	.626	
San Antonio	75	64	.540	12
Beaumont	74	64	.536	12½
Dallas	74	64	.536	12½
Fort Worth	70	68	.507	16½
Oklahoma City	61	77	.442	25½
Tulsa	59	80	.424	28
Shreveport	54	85	.388	33

BIG STATE LEAGUE

	W	L	Pct.	GB
Gainesville	76	52	.594	
Temple	75	57	.568	3
Sherman-Denison	69	61	.531	8
Austin	67	62	.519	9½
Waco	66	65	.504	12½
Texarkana	64	68	.485	14
Wichita Falls	60	72	.455	17½
Tyler	45	85	.346	32

WEST TEXAS-NEW MEXICO

	W	L	Pct.	GB
Abilene	78	43	.645	
Lamesa	69	51	.575	8½
Lubbock	69	52	.567	9
Albuquerque	68	53	.555	11
Pampa	65	66	.445	24
Borger	45	74	.378	32
Clovis	44	77	.364	34

GULF COAST LEAGUE

	W	L	Pct.	GB
Corpus Christi	84	54	.609	
Harlingen	77	60	.562	6½
Brownsville	70	63	.562	11½
Laredo	66	70	.485	17
Texas City	63	72	.467	20
Galveston	62	75	.453	21½
Lake Charles	61	74	.453	21½
Port Arthur	61	76	.445	22½

LONGHORN LEAGUE

	W	L	Pct.	GB
San Angelo	79	39	.669	
Big Spring	71	49	.592	10½
Roswell	68	52	.567	12
Odessa	68	53	.567	12½
Vernon	59	59	.500	19
Midland	53	66	.441	27
Artesia	41	79	.342	39
Sweetwater	39	80	.326	40

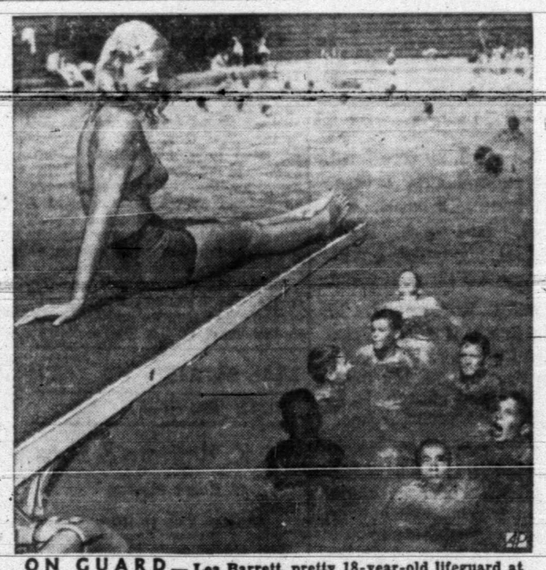

ON GUARD— Lea Barrett, pretty 18-year-old lifeguard at Adams Park swimming pool in Atlanta, Ga., has only a knowing smile for the "pleas" of young mermen to "Save me! save me!"

Insurance - Loans - Oil
Real Estate
HUGH BOREN & SON
Insurance Agency
BASEMENT FULLER BLDG.
Phone 196 Snyder, Tex.

180 Horsepower!

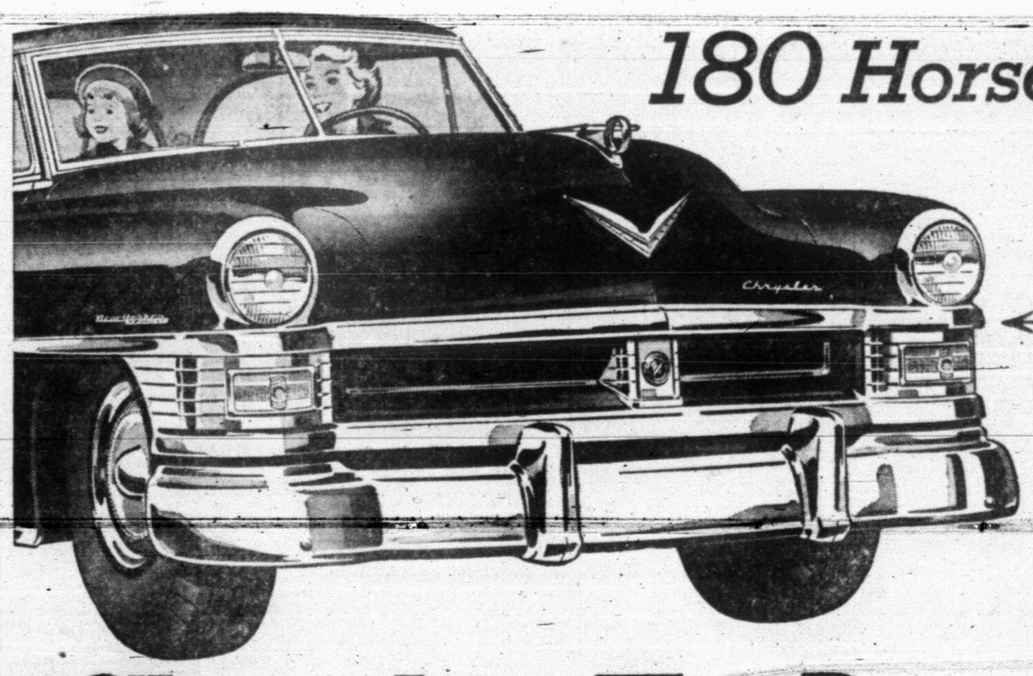

Until you drive it you'll never know what

Chrysler FirePower V-8

does for you!

YOU'VE HEARD THE TALK about Chrysler's revolutionary new V-8 FirePower engine . . . with its 180 horsepower, its amazing smoothness and acceleration . . .

NOW COME DRIVE THE REASON for all this excitement. Here is the most revolutionary advance in American motor car engine design in 27 years! . . .

HERE'S 180 HORSEPOWER . . . a full 20 horsepower more than that of the next most powerful American passenger car engine! . . .

A NEW KIND OF HIGH COMPRESSION . . . the first *Hemispherical* Combustion Chamber in an American car engine actually *puts to work more of the energy* contained in the fuel than other engines.

HERE'S EXCITING PERFORMANCE . . . responsiveness, acceleration, smoothness, which no other passenger car engine built in this country can equal today. And you can have it with FirePower even on non-premium grade gasoline.

HERE'S THE SAFETY OF POWER-IN-RESERVE greater than you've ever had at your command—a new high in the instant responsiveness which is the very essence of safety on today's highways!

YOU'LL LIKE CHRYSLER'S POWER BRAKING, TOO . . . smoother, gentler, swifter stops at any speed than you've ever known. At the touch of your toe, power from the engine helps put on the brakes . . . reduces foot pressure by as much as two-thirds!

AND HYDRAGUIDE . . . THE NEW POWER STEERING! It makes driving a car a brand new experience. At your touch on the wheel, *hydraulic power* provides four-fifths of the steering energy. Even at a standstill, you can turn the wheels with your thumb and one finger! A great safety feature.

COME DRIVE IT . . . ONLY A RIDE CAN SHOW YOU WHAT ONLY A CHRYSLER GIVES!

POLLARD MOTOR COMPANY
2101 25th STREET SNYDER, TEXAS

ALPHABET BUSINESS SERVICE

Who Sells What & Where Is He?

ADVERTISING—OUTDOOR

—See Quality Sign Co. 512 East Highway for our outdoor advertising. Phone 1442

AIR CONDITIONING

—Expert Service on any Air Conditioning job. Certified Lennox Dealer Snyder Heating Co. Phone 745 2007 26th St. Free estimates.

—King and Brown, 1914 25th Street, offer the best in Frigidaire air conditioning. Phone 18.

—For Philco air conditioning see Roe Home and Auto Supply. Phone 99.

AMBULANCE SERVICE

—Bolger - Barnes Funeral Home offer fast, dependable ambulance service. Phone 84.

AUTO-BODY REPAIRING

—Bickerstaff Motor Co. offer complete service for any make car. Phone 1100.

AUTOMOBILE DEALERS

—Hewitts Used Cars, 2108 Avenue S, have just the car you have been looking for. Phone 892.

—Rollins Used Cars, just below 66 Cafe, have many new and used cars to choose from.

—Exell Motor Co. See their new used car lot. Call 966 for fast wrecker service.

BUILDERS HARDWARE & MATERIAL

—We have a complete line of lumber and building supplies. Wholesale and retail. Walter Hales Lumber and Supply. Phone 1337.

—Kenner Lumber Co. East Highway, can furnish your every building need. Phone 973.

—From foundation to paint Forrest Builders Supply Co. sells everything you need. Phone 82.

BATTERIES

—For best power performance for auto and farm, look to Reliable Batteries, Bill Hagedale Tire Co. Phone 333.

BUTANE

—Call Scurry Butane Co. 234 for prompt gas delivery. Sales & Service. Domestic & commercial. Appliances.

CAFE

—The Ranch House offers fine foods. American and Mexican dishes. East Highway.

CONCRETE PRODUCTS

—West Texas Concrete Products Inc. offer quality transit mixed concrete service. Phone 1940.

—E L. Fikes can give you a good foundation, concrete work of any type, any size, any amount. Phone 404.

ELECTRIC SERVICE

—MOTORS: rewound - repaired - Quick dependable service on any size. Hill Electric Co. Phone 918.

FLOWERS

—Fresh flowers for all occasions. We telegraph flowers anywhere. Bells Flower Shop. Phone 380.

FOOD LOCKERS

—Jones Locker Plant, 2003 25th Street, will cut, wrap, and quick freeze meat for your home locker.

FURNITURE

—Barrow Furniture Co. 2200 25th Street, feature Lee's Carpets and Ranch Oak furniture.

—You can save money at Carmichael Furniture Co. 904 26th Street. See the Norge range and refrigerator.

GROCERS

—The B & B Food Market will grant you credit. Out of the high rent district. 2112 Avenue S.

—The D & H Super Market have unexcelled quality food. Come by the friendly store. 1400 25th Street.

—The Whiteway Food Market offer free delivery, 3 blocks south of hospital. Phone 1943.

HARDWARE

—Come to Phillips Bros. Hardware, 2612 Avenue S, for anything in the hardware and Sporting goods line.

INSURANCE

—Hugh Boren & Son are dependable and experienced. Insurance - Real Estate-Loans-Oil. Phone 196.

—If its Insurance, leave it to COX. W. Willig Cox Jr., Agency Snyder Drug Bldg. Phone 1319.

—The Deffebach Agency can service any type of Insurance for you. Come in for advice. Phone 719.

—(Tony) Holcomb Insurance Agency, phone 284, anticipate your insurance needs. Friendly service.

JUNK

—We will buy anything of metal. Scrap iron, dismantled machinery. Snyder Iron & Metal, Old R[illegible]. Phone 1797.

ANNOUNCEMENTS A

SPECIAL NOTICES A-2

For all your household needs see your Stanely Dealer. Mrs. D. A. Taylor Frontier Motel, Colorado City Highway. Phone 9516.

LOST AND FOUND A-4

Two females, one male, black puppies with white markings strayed in the vicinity of Avenue S and 30th Street. Please call 864-J or 1199.

PERSONAL A5

ALCOHOLIC ANONYMOUS
Regular Meeting Each Tuesday
If you have an alcoholic problem
call 9688.
Club at 1919 - 25th Street.

Alcoholics Anonymous; For problem drinkers who want to help themselves Queries strictly confidential Phone 9697 24 hours day 1111 31st Street.

AUTOMOBILES B

AUTOS FOR SALE B-1

1949 Ford. 2-door, 27000 miles. Clean car. Price $1,100.00 Nesbitt Motel, Cabin 18.

For Sale: 1950 Ford ½-ton pickup. Practically new white sidewall tires. 8000 actual miles. $1050.00: See at 2802 Avenue C.

Late model ½-ton Chevrolet pickup to trade for late model car. Chevrolet or Ford preferred. Cash difference if coming. 512 - 30th Street.

TRAILERS B-3

BEST TRAILER BUYS IN TOWN
We Buy, Sell or Trade
TERMS
Refrigerators, Stoves, Toilets, Air Conditioners, Overloads, Hitches, Brake Controls.
SNYDER TRAILER SALES
East of Y on Hwy. 84

27 ft. M System house trailer. Electric Refrigerator. Extra clean. Will sell or trade. Contact Gordon's Drive-In.

Auto Radiators B-11

SNYDER RADIATOR SERVICE
RADIATORS
New Cleaned — Rebuilt Repaired
FRANK D. STEPHENSON
"The Radiator Man"
1105 Ave. T Phone 392

BUSINESS OPP. C

Cleaning and pressing shop for Sale. Big Springs, Texas. See owner at 116 Main Street. Reason for selling: other business in mind. An old established business. Phone 420.

BUSINESS SERVICES D

BUILDING SPECIALISTS D-2

THOMPSON'S CABINET SHOP
All Types Cabinet Work.
806 - 23rd Street
Phone 289-W

Builder of Better Homes
Remodeling a Specialty
Cabinet Work
Phone 1070-R
WALTER ALTEVOGT, Contractor

ELEC. SERVICE D-4

Motor Rewinding and Repairing
Magneto Sales and Repairing
Automotive - Starter - Generator Repairing
HILL ELECTRIC COMPANY
2806 25th Street Phone 918

FURN. UPHOLSTER D-7

Snyder Drapery Shop has the largest selection of Drapery and upholstery fabrics. Modern and period custom made furniture. 2201 - 25th Street. Phone 1783.

Upholstering: All types fabric and plastic work. Free pick-up and delivery. Howard's Trim Shop, Clairemont Road. Phone 9682.

HAULING-DELIVERY D-10

Furniture moving, local and long distance. Mayflower Service. McAlister Transfer & Storage. Phone 1761.

BUSINESS SERVICES D

PROFESSIONAL D-14

Pipe Line Construction
* Ditching Machine
* Air Compressor
* Welding Service
* Winch Truck Service
* Road Boring
* Line Stripping and Testing
CONTINENTAL CONSTRUCTION CO.
Big Spring Highway
East of Gordon's Drive-In
Phone 1095

RADIO SERVICE D-15

CITY RADIO SERVICE
Radio and Speedometer Repair
All Work Guaranteed.
ONE DAY SERVICE
Phone 1331 for Free Pick-up and Delivery.
1806 - 24th Street

EMPLOYMENT E

HELP WANTED, MALE E1

WANTED: 3 men with drivers license and ice experience. Otherwise don't apply. Southland Ice Co., 1512 - 26th Street.

GOOD DIRECT SALESMAN
For new all-mineral re-enforced roof leak-proofing for industrial, commercial, ranch buildings. Helps to stop cracking. Liberal commissions. Steady business. Reserve territory now. C. C. Tucker, 510 Beauregard, San Angelo, Texas.

Fountain boy or girl not in school. Good wages. Nice atmosphere. Call 1724 or apply in person. Gordon's Drive-In.

HELP WANTED, FEMALE E2

Wanted: Colored maid for house work in a private home. Call Mrs. Pipkin, 1802-W.

Experienced waitress and carhops wanted. Apply in person. Sage & Sand Cafe, on East Highway.

Female dealer wanted for Penny-Wise Plastic. Make $12.50 to $24.00 per day. Chance for advancement. Write Box 11-5, Snyder Daily News.

Help wanted. Apply in person. Snyder Steam Laundry, 1401 - 26th Street.

POSITION WANTED, Female E6

For experienced drafting log plotting, or commercial art. Done at home. Call Mrs. Turner, 980-M.

WOMAN'S COLUMN H

CHILD CARE H3

For experienced child care in your home call Mrs. Hughes, phone 792, 2700 Avenue G.

Reliable child care, $1.50 per day. Mrs. Wisener. Phone 623-J, 2511 Avenue X.

Care for your children, day and night. Mrs. J. C. Beavers, 501 - 25th Street. Phone 337-J.

LAUNDRY SERVICE H5

WANTED: Washing and ironing. All work guaranteed. 2801 Avenue N. Gertrude Shiver.

Ironing done in my home by piece or dozen. Mrs. Nix, 2508 Avenue N.

MERCHANDISE K

HOUSEHOLD GOODS K4

For Sale: Chrome dinette set. 7-foot Kelvinator, apartment size range. Wearever aluminum set and air conditioner. Phone 1725-R or 2802 West 25th Street.

GOREE USED FURNITURE: Buy, Sell, Trade. Extra bargains in refrigerators. Refrigerator service. 501 East Highway, Phone 1994.

Stop! See Snyder Drapery Shop for good values in completely reconditioned used furniture and new custom pieces. 2201 25th Street. Phone 1783.

See us for Reupholstering and Custom Made Furniture. Howard's Trim Shop, Clairemont Road, Phone 9682.

Bargains In REFRIGERATORS
Priced from $10.00 to $40.00
Also refrigeration service
GOREE'S USED FURNITURE
501 East Highway Phone 1994

Latest model Electrolux vacuum cleaners and appliances. Phone 1431 for free demonstration.

See Town and Country's Economy Store for used furniture and appliance values. Lamesa Highway.

MERCHANDISE K

BUILDING MATERIAL K1

Three good used triple windows. Size 24 x 38, with casings and screens. 2901 Avenue S (rear). Phone 455-J.

PAY CASH And Save!

Asbestos Siding White and Gray	7.95
2x4 and 2x6 8' through 20'	6.50
1x6 Sheathing	6.50
Composition Shingles, 210 lb., per square	6.95
1x4 Flooring Good Yellow Pine	10.50
Oak Flooring Premium Grade	12.50
2x4, 6 feet, Each	.20
15 lb. Asphalt Felt 400 ft. Roll	3.25

Veazey Cash Lumber Co.
1 Mile West On Lamesa Highway
Phone 1573

MISCELLANEOUS K11

Lady's beautiful 1¼ carat diamond solitaire for sale. Must sacrifice. Write Box H-1, Snyder Daily News.

For Sale: Equity in National cash register. See Clyde Reynolds, 1619 - 25th Street. Phone 9539.

PLENTY OF
Water Well Pipe
ALL SIZES
Snyder Pipe & Supply
Post Highway
Phone 1373

SINGER: Sewing Machine Repair - Motors-Lights-New Parts. Singer Sewing Machine Co., 159 Walnut Street, Colorado City, Texas.

LOOK! LOOK! LOOK!
If its pipe of all kinds you want call
BOB EDWARDS
1098

WANTED TO BUY K14

BUY, SELL OR TRADE
Furniture, Tools, Air Conditioners. Anything you have to offer. I have buyers for used furniture. Bring yours in.
THORNTON'S
TRADING POST
2100 Avenue S

One panio wanted. Preferably old must play good. Contact Gordon's Drive-In.

Giles Swap Shop, 1504½ Avenue S. We buy used furniture. See us for bargains. Phone 1542.

RENTALS L

BEDROOMS L1

BEDROOM
For one or two men
Twin beds,
air conditioner
Off street parking
Phone 1509-J

Room and board for men. 3109 Avenue S.

Reduced rates. Odessa Hotel. Air conditioned. Two in room, $6.00 each. 2401 Avenue O.

Bedrooms for rent good location. 2405 Avenue L.

Need A Room?
Our new rates are inviting
Our place is close in, clean and quiet.
We rent to men only
H&B ROOMS
2305 26th Street

ANTLERS HOTEL
One block east of Post Office
Air Conditioned — Cool
Rates $6.00 up per week
Phone 9601

Room To Yourself
A New Deal
at $7.50 per week
The Best Hotel
2109 Ave. S
3 Blocks North of Square

FURNISHED APARTMENTS L3

NESBITS MOTEL
Furnished cottage apartments
Summer comfort, refrigerated air conditioning.
Tile bath, Frigidaire, garage
$3.00 per day.
Weekly and monthly rates.
Lamesa Highway Phone 1778

RENTALS L

FURNISHED APARTMENTS L3

ROOMS AND Apartments
Refigerated Air
Weekly and Monthly Rates
Redwood Courts
Phone 1905 Avenue S

Downtown Motel
Phone 937
2306 Ave. S
Apartments and Rooms
Air Conditioned
Weekly & Monthly Rates
Block and Half From Square

New three room and bath furnished apartment. Own water well. Nice location for teachers. Three miles on Lubbock Highway. Phone 285-W.

Furnished apartment. Frigidaire. Gas stove. Private bath. Good bed. Bills paid. Boothland Addition. Merrill and Avenue V.

Two 2-room furnished apartments. $45.00 per month. 111 East 24th Street.

SUMMER RATES
Green Hill Apartments
Two rooms with private bath, clean.
Electric Refrigerators
Gas Apartment Ranges
Hollywood beds with innersprings
Couples $12.50 per week
Families 2 Children $15.00 per week.
1½ Miles North on Clairemont Road. Phon 9668

Two room furnished apartment with air conditioner. Bills paid. 601 East 20th Street.

Nicely furnished 3 room apartment. Frigidaire, air conditoner. 1-3 mile on Roby Highway. Sandhill Apartments.

For The Very Finest
APARTMENTS
Air Conditioners
Phones Available
2 Bedrooms
Furnished or unfurnished
Laundry Facilities
Garages
Paved Streets
See
THE WAYMAR APARTMENTS
20th and Coleman
Adjacent to Parkway Addition
PHONE 1827

Furnished apartment. All utilities, now renting for $12.50 per week. Call 1705.

SUMMER RATES
Two room apartments with bath and new apartment ranges now $15.00 per week
YEAGER COURTS
Post Highway

HARMON APPARTMENTS
Clean cool and air conditioned.
Refrigerator. $17.00 per week.
Bills Paid.
West on Lamesa Highway to Rainbow Market No. 2, north one block.

FURNISHED APARTMENTS
For Rent
$12.50 per week
LEE COURTS
Lubbock Highway

For Rent: Newly furnished apartments. Investigate The Rainbow Courts reasonable rates. East of Y on Sweetwater Highway.

UNFURN. APARTMENTS L4

Three 3-room unfurnished apartments. Now vacant. Three blocks of school on Avenue L. $40.00 per month. Phone 205.

Three room unfurnished apartment across from school. 1505 - 28th Street.

EFFICIENCY APARTMENTS
Unfurnished with Private Bath
$65.00 per month.
Near school.
4 Blocks Court House
Bills Paid.
1509 - 27th Street Phone 1971-W

Two unfurnished apartments. Three rooms and private bath. $65.00 per month. Located 2808 Avenue X. Phone 967 or 140-W.

Unfurnished apartment for rent. W. R. Bell. Phone 1571-W.

WANTED TO RENT L5

For Rent: Five room nicely furnished brick house. Vacant September 1 or before. 2002 - 28th Street. Key with Mrs. Carlisle, next door. Call E. M. Deakins, Crawford Hotel, Quanah, Texas.

Couple wants small furnished house. Must be nice. Best refrences. Reply Box E-5, Snyder Daily News.

FURNISHED HOUSES L-5

Four room furnished house, fenced back yard. Space for garden or chickens. Own water well. Nice location for teachers. Three miles on Lubbock Highway. Phone 285-W.

Two room furnished house for rent. Back of Rainbow Market No. 2 Ballinger Apartments.

RENTALS L

FURNISHED HOUSES L-5

Small 4 room furnished house. Nice quiet location. Clean, very modern. Lots of closet space. You will have to see inside to appreciate it. Apply 411-27th Sts. st.

For rent: Four room furnished house. 1905 West 23rd St. Call C. C. Yeager, Phone 2571.

HOUSES
Furnished & Unfurnished
BILLS PAID
Avenue O and N
Phone 1056 W

New furnished houses; private bath, electric refrigerator. 3 miles on Lubbock Highway. Willinghams.

UNFURNISHED HOUSES L6

For Rent: Nice 3 room and bath unfurnished house. Modern. Call 1924-W.

Air conditioned four room house with utilities and phone service. Tumbleweed Courts Lamesa Highway.

For Rent: 2 room and bath unfurnished house. Adults only. 2105 Avenue O.

TRAILER FOR RENT L10

Large air conditioned trailer house with bath for rent. 905 - 30th Street.

Trailer. 1950, modern. Two bedrooms, living room, bath. $70.00. D & D Trailer Camp, 1402 Avenue R.

House trailer for rent. Frigidaire, modern. Couple only or 1 small child. 1704 - 17th Street.

REAL ESTATE M

Business building 40 x 60 for rent, lease, or sale. Phone 205.

HOUSES FOR SALE M2

FOR SALE
Three bedroom house
2906 Avenue T
Phone 1465-M

For Sale or Lease: Beautiful new ranch type house on more than one acre of terraced land. Southeast part of town just off 37th Street near new elementary school. Central heating and air conditioning. All the water you could want from a deep private well. Three bedrooms, two baths, huge living-dining room, kitchen completely equipped and a closed porch with a run-around. It is a bargain that must be sold or leased by September 1. Call 1359.

For Sale: Equity in two bedroom GI home. Paved streets. 106 Milburn. Phone 1197-R.

FOR SALE
Beautiful three bedroom Leuders' stone home. Two tile baths, knotty pine den, central heating, double garage. 20 per cent down payment, 5 per cent interest, 20 years to pay. Call 1182-J.

FOR SALE
House to be moved
826 square feet.
Semi-finished or will finish to suit buyer.
Priced for Quick Sale
See at
C-B&L CO.
2 miles on Lamesa Highway or inquire at 2311 Avenue H

Four room home. 605 - 32nd Street. $5,750.00 Fully carpeted. Hotpoint Electric kitchen Lawn. Extra Lot if desired. Must sell. F. W. Bernson. Phone 120 or 1974-J.

For Sale—Equity in 5-room house close to school and bus line. all Mrs. Fred Caudle, Phone 10-J.

AVAILABLE
One 3-bedroom house with low down payment.
TOWLE PLACE
Phone 760

SUBURBAN M4

Three choice residential lots, 505, 507 - 33rd Street. Real bargain. Call Frank Bernson, 1974-J or 120.

FARMS & RANCHES M5

426 2/3 acres. 90 acre farm, 1 six room house, 1 three room house, 2 barns, net fenced, free gas, REA lights, 11 big tanks, 1 mill. Highway 270 through place. 15 miles Brownwood, 17 miles Cross Plains. Price $100.00 per acre. 2 miles Lake Brownwood. 1½ miles to school and church. L. L. Phillips, Grosvenor, Texas.

80 acres extra fine land. Extra nice 3 bedroom home. Large barn, chicken houses, double garage and other buildings. Extra large irrigation mill. Some alfalfa, extra fine crops. Price $26500.00.
320 acres good land with two good irrigation wells. No other improvements. Priced to sell. Have large and small tracts. Also oil leases and royalty near wells now drilling.
80 acres extra good land. Good irrigation well. Fair house. Lots of barns. Pressure pump. Good crops. A bargain at $21000.00.
W. F. Martin
Real Estate
Portales, New Mexico

VIOLINIST ON A HAYPILE—Yehudi Menuhin takes his son, Smithy, for a hayride outside Melbourne, Australia, as world famous musician relaxes between concert appearances.

One Little Word from 'Ike' Would Open GOP Nomination

By JOSEPH AND STEWART ALSOP

WASHINGTON — The leaders of the Republican Draft-Eisenhower movement have now settled on a plan is very precise both as to time and place. The time is the turn of the year — late December, 1951, or early January, 1952. The place is Paris.

According to this plan, a delegation of leading Republicans will wait on Gen. Eisenhower in Paris at this time. Such a delegation might include men like Gov. Thomas E. Dewey, Sen. James Duff, and former Sen. Harry Darby. The Republican delegation will appeal publicly to Eisenhower's sense of patriotism and duty. They will tell him that even more than his services as NATO commander are needed, the country and the world need his services as President.

They will then, in effect, ask him the vital question — if nominated as the Republican candidate, will he accept the nomination? At this point, Eisenhower need only speak a single word. The word, of course, is "yes."

* * *

This plan is designed to surmount the dilemma which confront the Eisenhower backers. The nature of this dilemma is very obvious. As Supreme Commander of the NATO forces, Eisenhower is of course stopped from taking on his own initiative any part whatsoever in domestic politics. But as Sen. Arthur Vandenberg used to point out, and as Eisenhower's supporters are fully aware, the "draft" in which the candidate takes no part at all is politically a myth.

The device of the visiting delegation will, it is argued, untie Eisenhower's hands and the hands of his supporters. It will make it possible for Eisenhower gracefully and honorably to signify his willingness to take the nomination if offered, without putting him in the position of seeming to seek it. Finally, appealed to on grounds of simple patriotism, his supporters believe that Eisenhower could hardly speak any other word but "yes."

Given the speaking of this crucial word, the Eisenhower men profess to see the future very clearly. Eisenhower of course could not remain simultaneously as NATO commander and an acknowledged candidate for the Republican nomination. Therefore the Eisenhower backers see the General returning to this country by the end of next January at the latest. He would simply state his position on a number of vital issues in a few speeches. The rest would be up to the powerful coalition of Eisenhower Republicans already formed behind the General.

* * *

The Eisenhower backers' bold campaign strategy would be to invade the strongholds of Sen. Robert A. Taft in the Middle West and South. The East is considered already strong for Eisenhower, and in the West Gov. Earl Warren is expected to swing behind Eisenhower in a showdown. Initially, therefore, the key states are seen as Kansas, even now accounted a sure Eisenhower state, and Texas, where Eisenhower already has the potent backing of such oilmen as Jack Porter and H. R. Cullen.

As the Eisenhower men see the future, the Eisenhower boom will spread from Kansas and Texas into the heart of the Taft country; Eisenhower's immense hold on the voters will be demonstrated in the primaries; and he will be nominated on the first ballot. But of course this whole vision of the future is predicated on Eisenhower's speaking the vital word in Paris at the turn of the year. And the plan for the Paris delegation is significant, if only because it involves an important change in timing.

Previously, the Eisenhower backers believed that there would be time enough to organize an Eisenhower draft if Eisenhower resigned his NATO command by March or April of next year, as originally planned. They now believe that Eisenhower must signify his willingness to accept the nomination, and must return to this country by next January, at the latest.

* * *

The reason for this change in the timetable is obvious. The grip of the old guard Republican professionals on the national Republican organization is growing stronger with every day that passes. And their unanimous choice for candidate is Robert A. Taft.

This change of timing, moreover, made necessary by Taft's growing strength, immensely complicates the problem facing the Eisenhower backers. They have never had a really firm commitment from the General; there was never any real assurance that he would return to this country even in the Spring. And obviously Eisenhower will be deeply reluctant to abandon as early as next January the task to which he is so passionately dedicated.

Yet, the Eisenhower backers argue, the General must know that the nomination of Taft, with his isolationist background, would send a shiver of fear throughout Western Europe; and that the alliance Eisenhower has worked so hard to build might then be wrecked. It is for those reasons that the Eisenhower men firmly believe that when he is asked the vital question, his answer will be "Yes." And they are powerful reasons.

(Released By The Bell Syndicate)

Pius X May Be Saint In Very Near Future

VATICAN CITY, Aug. 20. (AP)—The humble man who was known during his lifetime as "Papa Santo" — the Saint Pope — may soon become that in fact and establish a record in the modern history of the Catholic Church.

Giuseppe Santo, Pope Pius X, saddened by World War I, died Aug. 20, 1914, the day the German Army occupied Brussels.

Only 37 years later, on June 3, this year, he was beatified. It was the first time in 279 years that a Pope was beatified.

Now, little more than two months later, reports of new miracles attributed to the intercession of Giuseppe Santo, are reaching the Vatican and indicate the cause for his canonization will be hastened.

Two miracles, performed after beatification, authenticated and accepted, are necessary for canonization or sainthood, the highest honor to which the Catholic Church can elevate one of its members.

Among first miracles reported there is one of a German woman whose throat was injured during a war-time bombing. She could scarcely swallow liquids. Doctors feared she would starve or develop cancer.

On June 3, the instant that Pope Pius X— pronounced the beatification of his predecessor, the woman prayed to Guiseppe Santo. She recovered.

Three other miracles have been reported by Italians. A man for whom doctors had given up hope was reported cured when he touched a bit of Giuseppe Santo's clothing, sent to him by a consultor for the congregation of rites.

REAL ESTATE M

HOUSE MOVING

W. K. Bigham & Sons
House Moving
Anything up to 100 feet.
You are welcome to check our insurance.
133 Milburn Parkway Addition
Phone 1310, Snyder

FRONTIER MOTEL
1½ Mile on Colorado City Highway
Attractive rates by day or week
Phone 9516
Air Conditioned Tile Baths

Classified Display

FOR SALE OR LEASE
DEL NORTE COURTS AND DRIVE-IN CAFE
Consider some trade. Apply at office of Court.
GOOD INCOME.
Lubbock Highway

CLASSIFIED RATES

One day	.04 per word
Two days	.07 per word
Three days	.09 per word
Four days	.11 per word
Each day following	.01 increase.

15 word minimum rate

Space ads	.84 per inch per insertion

EARNED RATES

Three days	.75 per inch per insertion
Five days and above	.70 per inch per insertion

WORD AD DEADLINES

Weekdays	5 p. m.
For Sundays	12 Saturday

RULES

The publishers reserve the right to correctly classify all advertising, to edit any copy deemed objctionable for any reason and reserve the right to accept advertising only on a cash-in-advance basis. Some ads are charged to phone owners, purely as an accommodation and payment is due immediately upon publication. Some types of ads are not charged under any circumstances but must be strictly cash-in-advance.

Widely Differing Reports On RFC Submitted By Two Parties

WASHINGTON, Aug. 20. (AP)—The Senate banking committee filed with the Senate today two rival reports on its investigation of charges that the Reconstruction Finance Corporation (RFC) was prey to political influence.

The Democratic majority report's impersonal phrasing and the Republican minority's blistering attacks on the conduct and ethical standards of President Truman and his administration contain fuel for many future political fights.

Accompanying the two documents was a postscript statement by Senator Fulbright (D-Ark), author of the majority report, calling the Republican blast "scurrilous" and so partisan he regrets it must be "printed at public expense."

The minority report, written by Senators Capehart (R-Ind) and Bricker (R-Ohio), termed Mr. Truman and the Democratic Party's national chairman, William M. Boyle, Jr. "graduates of one of the most corrupt political machines in the history of any state."

"They have transferred Pendergast politics to the national level," the report charged. "Morality in government has declined to the lowest ebb in the nation's history. The American people are deeply ashamed and rightly disturbed."

BLAMES PRESIDENT

It ascribed to the President and Boyle primary blame for evils the full committee has charged cropped out in RFC affairs, and raised a question whether Boyle headed a huge "influence racket."

The minority report said the inquiry had "failed to substantiate the charge" that Guy George Gabrielson, the Republican Party national chairman, had engaged in RFC "influence peddling" in connection with an $18.5 million loan to Carthage Hydrocol, Inc., an oil firm.

The majority report, without going into details, stuck to charges voiced last February in a report written by Fulbright that "An influence ring with White House contacts had tampered with RFC lending policies." Mr. Truman has termed the earlier report assinine.

However, the committee now says its charges were "fully substantiated" at public hearings before a subcommittee headed by Fulbright.

POLITICS CHARGED

The majority report, also written by Fulbright, said the hearings showed the RFC was influenced by "People whose activities were in the field of partisan politics."

"It became accepted practice, in many instances for loan applicants to seek introduction to the directors of RFC, or to some of them, through officials of the Democratic National Committee," Fulbright charged. He added:

"It became apparent that the (RFC) board of directors, as then constituted, tactily acknowledged its responsiveness to external influence."

Mainly the majority report dwelled on a demand for tightening of the laws governing RFC. It proposed a study of the need for the huge lending agency's continued existence, while the minority report flatly called on Congress to put the RFC out of business at once.

The two Republicans assailed the majority report as inadequate, declaring the committee should not "shrink from explaining the extent of the influence" on RFC decisions. They called the investigation incomplete, without a full inquiry into Boyle's relations with RFC.

GOP ASSAILS AIDE

The Republicans demanded that White House aide Donald S. Dawson, named in the February report as an RFC influence ring member, be fired as a man "incapable of honest duty as a public servant." The majority report did not mention Dawson. He has denied he had any connection with RFC lending policies.

The Republicans aimed barbs at an $8,540 mink coat worn by Mrs. E. Merl Young, a White House stenographer until recently, and charged that her husband "sold the commodity of influence." The coat, they said, was part of his payment.

Reviewing testimony that Young was believed widely — but incorrectly — to be a relative of Mr. Truman, their report said "officials of government with whom Merl Young claimed [illegible] have "cut finally and absolutely the tenuous threads by which such parasites sap the government." Young has denied he exerted any influence on the RFC and insisted he bought the mink coat, himself.

"The apparent complete inability or unwillingness of the present administration to rid itself of blood suckers is due, we believe, to weaknesses within the administration," Capehart and Bricker wrote. They added:

"One of the primary faults is a complete ignorance of ethical standards."

CHARGE INTIMIDATION

They accused Mr. Truman himself of trying to "intimidate" the investigation by telling Senator Tobey (R-NH) in a phone talk last spring which Tobey recorded, that the White House had "good information that a great many members of Congress" took improper fees for influencing the RFC on loans.

The President's later declaration that he had no such evidence wrongfully left Congress "behind a veil of doubt," the two Republican Senators declared.

They called it "beyond comprehension that the full committee would approve any final report which failed to take cognizance of what apparently was a reprehensible charge by the President against members of the Congress."

The two Senators said "a single incident of reportable nature" involving a congress member with RFC was a letter by Senator Murray (D-Mont) urging the agency to relent from prior refusals to loan $1 million to the Sorrento Hotel at Miami Beach, Fla. The Sorrento got a loan, the report said, and Murray's son, James A. Murray, Jr., got a $21,000 legal fee.

Murray acknowledged during the hearings that he had supported the loan but he contended he had done no more for his son than he would have for any other lawyer and that he had intended no wrong.

FULBRIGHT ANSWERS

Fulbright's supplemental letter remarked tartly that the Republican report "overlooks one of the most interesting examples of private enrichment of a Republican member of the Senate."

Neither the majority nor the minority report mentioned such an incident, however, and Fulbright declined to elaborate.

His subcommittee, however, had taken testimony that Senator McCarthy (R-Wis) received $10,000 from the Lustron Corp., an RFC borrower, for a pamphlet he had written about prefabricated housing. Lustron, now defunct, produced such houses.

Capehart and Bricker reviewed testimony that Boyle frequently arranged interviews at the RFC for loan seekers, and declared that as "the most powerful political figure in Washington" his calls amounted to influence. Boyle has denied this.

If the calls of Boyle and his aides "had the same magical effect" on other agencies, the minority report asserted, "The proportions of this influence racket defy description."

FEES MENTIONED

The two Republicans declared Boyle's fees as a lawyer for the American Lithofold Corp., which they said got a $565,000 loan after hiring him, also need looking into.

They cast a barb at a subcommittee of the Senate Investigations Committee, headed by Senator Hoey, (D-SC), which, they said, is "moving cautiously in the direction of investigating Mr. Boyle's relationship with the RFC." Hoey has ordered a staff inquiry into the American Lithofold loan.

"We concede that such an investigation might injure the Democratic party in the 1952 elections," the Republicans wrote, adding:

"We cannot, therefore, criticize any Democrat for failing to demand a thorough investigation of his party's national committee chairman. Very few men holding elective office are endowed with such unlimited political courage."

The minority report assailed two Republicans who served on the now abolished RFC board of directors.

It dealt with one of them, Walter Dunham of Detroit, in a section titled "The Case of the captive Republican."

After viewing him critically, however, it added:

"We were moved to pity by he pathetic figure of Walter Dunham—an essentially honest, but hopelessly naive, individual caught in the vortex of Pendergast politics."

The report labelled Former Director Walter E. Cosgriff of Salt Lake City a "Truman Republican" who had contributed to Democratic Senators' campaign funds.

In a section titled "The Truman Fifth Column in Mississippi," the Republicans blamed Boyle and Dawson for "the sale of post office jobs and non-existent OPS (Office of Price Stabilization) jobs in Mississippi.

They also blamed Mississippi followers of the two for efforts to block an RFC loan to a "Dixiecrat" and to strip a national bank of its charter in the course of a political fight.

The Best Gas Buy
And Service, Too!
BRATTON COSDEN
SERVICE STATION

NOW....
YOU CAN FIND
THE EXACT SUIT
THAT SUITS YOU!
See the Lovely New Fall Suits at
BROWN'S. Moderate prices.
USE OUR
LAY AWAY PLAN
BROWN'S
MOTHER AND DAUGHTER SHOP
Just Off The Southeast Corner of Square

PERSONALS

Mr. and Mrs. Delma Baucum expect tomorrow to move from the Humble Camp here to the firm branch in Wink, Tex. Mr. Baucum has been on duty in his new position there for several weeks, but his new home is only now ready to be occupied there. Occupying the Baucum home at the oil camp will be Mr. and Mrs. John Watson, who will arrive here from Odessa.

Mrs. C. L. Jones of Walters, Okla., who has been visiting here a week with her daughter, Mrs. Lee Drake, 2512 Twenty - sixth Street, plans to return to Oklahoma sometime this week.

Fresh sliced peaches make a delectable dessert when they're served over squares of sponge cake and topped with a soft custard sauce and a garnish of whipped cream.

Herb Hannah, New York football Giants' tackle who hails from Ball Ground, Ga., served five years in the Naval Air Force.

Kirby Vacuum
CLEANERS
Used Cleaners
For Sale
All Makes
Phone 649-R For Free
Demonstration

HOUSE JOINT RESOLUTION NO. 6

proposing an amendment to the Constitution of the State of Texas amending Article III, Section 51a, providing that the Legislature may provide for the payment of assistance to and provide for the payment of same to residents of the State of Texas who are needy aged persons over the age of sixty-five (65) years, needy blind persons over the age of sixteen (16) years; needy children under the age of sixteen (16) years; removing the Thirty-five Million Dollars ($35,000,000) limitation upon expenditures for such purposes and providing for a limitation of Forty-two Million Dollars ($42,000,000) upon such expenditures; providing a maximum payment of Thirty Dollars ($30) per month from State funds for old age assistance; prohibiting payment of assistance after disposition of property under certain conditions; providing for acceptance of financial aid from the Government of the United States of America for such assistance; providing that the payment of such from State funds shall never exceed the payments from Federal funds; providing for the necessary election, and providing for the form of ballot, proclamation, and publication.

BE IT RESOLVED BY THE LEGISLATURE OF THE STATE OF TEXAS:

Section 1. That Section 51a of Article III of the Constitution of the State of Texas be amended, and the same is hereby amended so that the same shall hereafter read as follows:

"Section 51a. The Legislature shall have the power, by general laws to provide, subject to limitations and restrictions herein contained, and such other limitations, restrictions, and regulations as may by the Legislature be deemed expedient for assistance to, and for the payment of assistance to:

"(1) Needy aged persons who are over the age of sixty-five (65) years; provided that no such assistance shall be paid to any inmate of any State-supported institution, while such inmate; and provided that any resident of the State, if otherwise eligible, may not be excluded who has resided in the State for five (5) years during the nine (9) years immediately preceding the filing of the application for such assistance including the one (1) year continuously immediately preceding the filing of such application; provided that the maximum payment per month from State funds shall not be more than Thirty Dollars ($30) per month.

"Any applicant for or recipient of assistance, including the spouse in each instance, who shall dispose of any property after June 1, 1952, and any person who initially applies for assistance after June 1, 1957, who has disposed of any property within five (5) years prior to the date of application, shall be ineligible to receive assistance; provided, that if such property was disposed of by bona fide sale and conveyance, and for value commensurate with the actual market value thereof, such disposition shall not affect eligibility for assistance if it be shown that all proceeds from such sale have been used by such person and spouse for normal living expenses, or for the purchase of other real property of like value. If any recipient of assistance or spouse shall sell any real property, neither such recipient nor spouse shall thereafter receive assistance until all net proceeds of said sale have been expended for normal living expenses; and in case of disposition of such property by gifts or for an amount less than its actual market value, such person and spouse shall not thereafter receive assistance until the expiration of the period of time during which the net proceeds of said sale would have paid their normal living expenses had the actual market value been realized therefrom.

"(2) Needy blind persons who are over the age of sixteen (16) years; provided that no such assistance shall be paid to any inmate of any State-supported institution, while such inmate; and provided that any resident of the State, if otherwise eligible, may not be excluded who has resided in the State for five (5) years during the nine (9) years immediately preceding the filing of the application for such assistance including the one (1) year continuously immediately preceding the filing of such application.

"(3) Needy children who are under the age of sixteen (16) years; provided that any child, if otherwise eligible, may not be excluded who has resided in the State for one (1) year immediately preceding the filing of the application for such assistance, or, if said child is under the age of one (1) year, whose parent or other relative with whom the child is living has resided in the State for one (1) year immediately preceding the birth of such child.

"The Legislature shall have the authority to accept from the Federal Government of the United States such financial aid for the assistance of the needy aged, needy blind, and needy children as such Government may offer not inconsistent with restrictions herein set forth; provided, however, that the amount of such assistance out of State funds to each person assisted shall never exceed the amount so expended out of Federal funds; and provided further that the total amount of money to be expended out of State funds for such assistance to the needy aged, needy blind and needy children shall never exceed the sum of Forty-two Million Dollars ($42,000,000) per year.

"Should the Legislature enact enabling laws and provide an additional appropriation hereto in anticipation of the adoption of this Amendment, such Acts shall not be invalid by reason of their anticipatory character."

Sec. 2. The foregoing Constitutional Amendment shall be submitted to the qualified electors of Texas at the Election to be held throughout the State of Texas on the Second Tuesday in November, 1951, at which election there shall be printed on such ballot the following clauses:

"FOR the amendments to the Constitution giving the Legislature power to set up a system of payments of assistance to needy persons over sixty-five (65) years of age; to needy blind persons over the age of sixteen (16) years; to needy children under sixteen (16) years of age; removing the Thirty-five Million Dollar ($35,000,000) limitation upon amount of State expenditures for such purposes; disqualifying persons who dispose of property under certain conditions; providing a maximum payment of Thirty Dollars ($30) per month from State funds for old age assistance; providing for the acceptance and expenditure of funds from the Federal Government; providing that expenditures from State funds shall not exceed the expenditure from Federal funds with respect to any individual; and providing conditions as to residence within the State in order to be eligible to receive assistance; and providing a limitation of Forty-two Million Dollars ($42,000,000) per year on State fund expenditures for such purposes each year.

"AGAINST the amendment to the Constitution giving the Legislature power to set up a system of payments of assistance to needy persons over sixty-five (65) years of age; to needy blind persons over the age of sixteen (16) years; to needy children under sixteen (16) years of age; removing the Thirty-five Million Dollar ($35,000,000) limitation upon amount of State expenditures for such purposes; disqualifying persons who dispose of property under certain conditions; providing a maximum payment of Thirty Dollars ($30) per month from State funds for old age assistance; providing for the acceptance and expenditure of funds from the Federal Government; providing that expenditures from State funds shall not exceed the expenditure from Federal Funds with respect to any individual; and providing conditions as to residence within the State in order to be eligible to receive assistance; and providing a limitation of Forty-two Million Dollars ($42,000,000) per year on State Fund expenditures for such purpose each year."

Sec. 3. The Governor of the State of Texas is hereby directed to issue the necessary proclamation for said election and have the same published and held as required by the Constitution and Laws of the State of Texas.

HOUSE JOINT RESOLUTION NO. 1

proposing an amendment to Section 49-b, Article III, Constitution of Texas, so that the total amount of bonds or obligations issued by the Veterans' Land Board be increased to One Hundred Million Dollars ($100,000,000); providing for the issuance of said bonds and certain conditions relating thereto and the use of the Veterans' Land Fund; providing for an election and the issuance of a proclamation therefor.

BE IT RESOLVED BY THE LEGISLATURE OF THE STATE OF TEXAS:

Section 1.- That Section 49-b, Article III, Constitution of Texas, be amended so that the same will hereafter read as follows:

"Section 49-b. There is hereby created a Board to be known as the Veterans' Land Board, which shall be composed of the Governor, the Attorney General, and the Commissioner of the General Land Office. The Veterans' Land Board may issue not to exceed One Hundred Million Dollars ($100,000,000) in bonds or obligations of the State of Texas for the purpose of creating a fund to be known as the Veterans' Land Fund. Such bonds shall be executed by said Board as an obligation of the State of Texas, in such form, denominations, and upon the terms as are now prescribed by Senate Bill No. 29, Chapter 518 of the Acts of the Fifty-first Legislature (provided, that when the limitation of Twenty-five Million Dollars ($25,000,000) is used in said Senate Bill No. 29, the same shall hereafter be construed as One Hundred Million Dollars ($100,000,000), or as said Act may be hereafter amended, or by other laws that the Legislature may hereafter enact; provided, however, that said bonds shall bear a rate of interest not to exceed three per cent (3%) per annum, and that the same shall be sold for not less than par value and accrued interest.

"In the sale of any such bonds, a preferential right of purchase shall be given to the administrators of the various teacher retirement funds, the, Permanent University Funds, and the Permanent School Funds; such bonds to be issued as needed, in the opinion of the Veterans' Land Board.

"The Veterans' Land Fund shall be used by the Board for the sole purpose of purchasing lands suitable for the purpose hereinafter stated, situated in this State, (a) owned by the United States, or any governmental agency thereof; (b) owned by the Texas Prison System, or any other governmental agency of the State of Texas; or (c) owned by any person, firm, or corporation.

"All lands thus purchased shall be acquired at the lowest price obtainable, to be paid for in cash, and shall be a part of the Veterans' Land Fund.

"The lands of the Veterans' Land Fund shall be sold by the State to Texas Veterans of the present war or wars, commonly known as World War II, and to Texas Veterans of service in the armed forces of the United States of America subsequent to 1945, as may be included within this program by legislative act, in such quantities, and on such terms, and at such prices and rates of interest, and under such rules and regulations as are now provided by law, or as may hereafter be provided by law.

"All moneys received and which have been received and which have not been used for repurchase of land as provided herein by the Veterans' Land Board from the sale of lands and for interest on deferred payments, shall be credited to the Veterans' Land Fund for use in purchasing additional lands to be sold to Texas Veterans of World War II, and to Texas Veterans of service in the armed forces of the United States of America subsequent to 1945, as may be included within this program by legislative act, in like manner as provided for the sale of lands purchased with the proceeds from the sales of the bonds, provided for herein, for a period ending December 1, 1959; provided, however, that so much of such moneys as may be necessary during the period ending December 1, 1959, to pay principal of and interest on the bonds heretofore issued and on bonds hereafter issued by the Veterans' Land Board shall be set aside for that purpose. After December 1, 1959, all moneys received by the Veterans' Land Board from the sale of the lands and interest on deferred payments, or so much thereof as may be necessary, shall be set aside for the retirement of said bonds and to pay interest thereon, and any of such moneys not so needed shall not later than the maturity date of the last maturing bond or bonds be deposited to the credit of the General Revenue Fund to be appropriated to such purposes as may be prescribed by law. All bonds issued hereunder shall, after approval by the Attorney General of Texas, registration by the Comptroller of the State of Texas, and delivery to the purchasers, be incontestable and shall constitute obligations of the State under the Constitution of Texas. Of the total One Hundred Million Dollars ($100,000,000) of bonds herein authorized, the sum of Twenty-five Million Dollars ($25,000,000) has heretofore been issued; said bonds are hereby in all respects validated and declared to be obligations of the State of Texas. This amendment shall become effective upon its adoption."

Sec. 2. The foregoing Constitutional Amendment shall be submitted to a vote of the qualified electors of this State at an election to be held throughout the State of Texas on the second Tuesday in November, 1951, at which election all voters favorable the proposed Amendment shall write or have printed on their ballots the following words:

"FOR the Amendment to Section 49-b, Constitution of Texas, for increasing Veterans' Land Fund for the purchase of lands in Texas to be sold to Texas Veterans of World War II, and to Texas Veterans of service in the armed forces of the United States of America subsequent to 1945."

Those opposing said proposed Amendment shall write or have printed on their ballots the following words:

"AGAINST the Amendment to Section 49-b, Constitution of Texas, for increasing Veterans' Land Fund for the purchase of lands in Texas to be sold to Texas Veterans of World War II; and to Texas Veterans of service in the armed forces of the United States of America subsequent to 1945."

If it appears from the returns of said election that a majority of the votes cast were in favor of said Amendment, the same shall become a part of the State Constitution and be effective from the date of the determination of such result and the Governor's proclamation thereof.

Sec. 3. The Governor of the State of Texas shall issue the necessary proclamation for said election, and shall have the same published as required by the Constitution and laws of the State.

HOUSE JOINT RESOLUTION NO. 8

proposing an Amendment to Article VII of the Constitution of the State of Texas by adding after Section 11 thereof a new Section 11a, providing for the investment of the Permanent University Fund in additional securities to those now enumerated in Section 11 of Article VII of the Constitution of the State of Texas; providing for the necessary proclamation and publication, and calling of an election therefor.

BE IT RESOLVED BY THE LEGISLATURE OF THE STATE OF TEXAS:

Section 1. That Article VII of the Constitution of the State of Texas shall be amended by adding after Section 11 thereof a new section to be designated Section 11a, which shall read as follows:

"Section 11a. In addition to the bonds now enumerated in Section 11 of Article VII of the Constitution of the State of Texas, the Permanent University Fund may be invested in such other securities, including bonds, preferred stocks and common stocks, as the Board of Regents of the University of Texas may deem to be proper investment for said fund; provided, however, that not more than fifty per cent (50%) of the said fund shall be invested at any given time in stocks, nor shall more than one per cent (1%) of the said fund be invested in securities issued by any one (1) corporation, nor shall more than five per cent (5%) of the voting stock of any one (1) corporation be owned; and provided further that stocks eligible for purchase shall be restricted to stocks of companies incorporated within the United States which have paid dividends for ten (10) consecutive years or longer immediately prior to the date of purchase and which, except for bank stocks and insurance stocks, are listed upon an exchange registered with the Securities and Exchange Commission or its successors. This amendment shall be self-enacting."

Sec. 2. The foregoing Constitutional Amendment shall be submitted to a vote of the qualified electors of this State at an election to be held throughout the State on the second Tuesday in November, 1951, at which election all ballots shall have printed thereon:

"FOR the Constitutional Amendment providing for the investment of the Permanent University Fund in additional securities to those now enumerated in Section 11 of Article VII of the Constitution"; and

"AGAINST the Constitutional Amendment providing for the investment of the Permanent University Fund in additional securities to those now enumerated in Section 11 of Article VII of the Constitution."

Sec. 3. The Governor shall issue the necessary proclamation for said election and have the same published as required by the Constitution and laws of this State. The expense of publication and election for such Amendment shall be paid out of the proper appropriation made by law.

HOUSE JOINT RESOLUTION NO. 22

proposing an Amendment to the Constitution of Texas by adding to Article XVI thereof a new Section to be numbered 63, and authorizing the Legislature to provide for a statewide system of retirement and disability pensions for appointive officers and employees of the several counties of this State; providing that participation therein by counties shall be voluntary, and authorized by the qualified voters of such county; providing the Legislature shall not be authorized to make an appropriation to pay any retirement or disability benefits authorized herein; and providing that administration of said system may be committed to the same body set up to administer the statewide municipal retirement system authorized under Section 51f of Article III; providing for the calling of an election and the publication and issuance of the proclamation therefor.

BE IT RESOLVED BY THE LEGISLATURE OF THE STATE OF TEXAS:

Section 1. That Article XVI of the Constitution of the State of Texas, be amended by adding thereto a new Section, to be numbered Section 63, which shall read as follows:

"Section 63. The Legislature shall have the authority to provide for a statewide system of retirement and disability pensions for appointive officers and employees of the counties of this State under such a plan and program as the Legislature shall authorize; provided, that participation therein by counties shall be voluntary and shall first be authorized by vote of the qualified voters of such county; provided further that the Legislature shall not be authorized to make an appropriation to pay any retirement or disability benefits authorized herein. Administration of such system may be committed to the same body as may be set up to administer the municipal retirement system provided for by Section 51f of Article III."

Sec. 2. The foregoing Constitutional Amendment shall be submitted to the qualified electors at an election to be held throughout this State on the second Tuesday in November, 1951, and at said election the ballots shall have printed thereon the words:

"FOR the Constitutional Amendment authorizing a statewide system for retirement and disability pensions for appointive county officials and employees," and

"AGAINST the Constitutional Amendment authorizing a statewide system for retirement and disability pensions for appointive county officials and employees."

Each voter shall strike out one of said clauses on his ballot, leaving the one unmarked which expresses his vote upon the proposed Amendment.

Sec. 3. The Governor of the State of Texas shall issue the necessary proclamation for said election, and shall have the foregoing proposed Amendment published as required by the Constitution for proposed amendments thereto.

Sec. 4. If at said election, a majority of the votes are "FOR the Constitutional Amendment authorizing a statewide system for retirement and disability pensions for appointive county officials and employees," the foregoing proposed Amendment shall become Section 63 of Article XVI of the Constitution of Texas, and proclamation shall be made by the Governor thereof.

SENATE JOINT RESOLUTION NO. 8

proposing an Amendment to Section 48-d of Article III of the Constitution of the State of Texas, authorizing the Legislature to provide for the creation and establishment of rural fire prevention districts so as to provide that the Legislature may authorize an ad valorem tax not to exceed Fifty (50¢) Cents on the One Hundred ($100.00) Dollars valuation.

BE IT RESOLVED BY THE LEGISLATURE OF THE STATE OF TEXAS:

Section 1. That Section 48-d of Article III of the Constitution of the State of Texas be amended to read as follows:

"Sec. 48-d. The Legislature shall have the power to provide for the establishment and creation of rural fire prevention districts and to authorize a tax on the ad valorem property situated in said districts not to exceed Fifty (50¢) Cents on the One Hundred ($100.00) Dollars valuation for the support thereof; provided that no tax shall be levied in support of said districts until approved by vote of the people residing therein."

Sec. 2. The foregoing constitutional amendment shall be submitted to a vote of the qualified electorate of the State at an election to be held on the second Tuesday in November, 1951, at which election all ballots shall have printed thereon (or in counties using voting machines, the said machines shall provide), the following:

"FOR the constitutional amendment authorizing the Legislature to provide for the levy of an ad valorem tax not to exceed Fifty (50¢) Cents on the One Hundred ($100.00) Dollars valuation for the creation and establishment of rural fire prevention districts;" and

"AGAINST the constitutional amendment authorizing the Legislature to provide for the levy of an ad valorem tax not to exceed Fifty (50¢) Cents on the One Hundred ($100.00) Dollars valuation for the creation and establishment of rural fire prevention districts;" and

Each voter shall mark out one of said clauses on the ballot, leaving the one expressing his vote on the proposed amendment; and if it shall appear from the returns of said election that a majority of the votes cast are in favor of said amendment, the same shall become a part of the Constitution of the State of Texas.

Sec. 3. The Governor of the State of Texas shall issue the necessary proclamation for said election and have the same published as required by the Constitution and laws of this State.

Limited Time Only
Remington Rand
Top Flight
Adding Machines
NEW LOW PRICE
$109.50 Plus Tax
Fomerly $120 Plus Tax
See These Famous Adding Machines
On Display At The
Times Printing Co.
1907-25th St. Phone 1964
Office Supplies, Office Furniture, Office Machines,
Job Printing
Phone 1964 We Deliver

Your Name
AND
ADDRESS
IMPRINTED ON
YOUR CHECKS FOR ONLY
A PENNY PER CHECK
Now, for only 1c per check, you can enjoy the distinction and safety of imprinted checks, each tastefully printed with your name and address. No fuss or delay—we can deliver your imprinted and bound checkbook in only a few moments. Come in and get yours today.
West Texas
State Bank
Member Federal
Deposit Insurance
Corporation
SNYDER

For Classified Ads Phone 1234

Phone
1234
For
Classified
Ads

TALK OF THE TOWN

By FRANCES BROOKS

Dust off the Chamber of Commerce descriptions of West Texas and be prepared to recite its virtues. We've got an adopted Texan who doesn't mind saying she misses home.

This rebel, now living near a scenic tank battery at the Lion Oil Camp, is Mrs. Joe Aycock, shown above, originally from Jamaica. And what does she miss most? That would be hard to say, but reading from left to right it might go something like this: mountains covered with forests and plantations and flowers in mass profusion; beaches tailored for swimming or sun bathing, plus lakes and rivers for more swimming; a climate that is the same the year around, never hotter than about 87 degrees; parties and concerts to take up any spare time, with some left over from tennis, cricket and a variety of other sports.

Although the people in West Texas have treated her well, as Mrs. Aycock puts it, she thinks all concerned would be better off if nature just gave the surroundings a bigger break.

Mrs. Aycock first came to the United States in April, 1944, with her husband. He had been stationed at Bernam Field in Jamaica where they met and were later married. When he was transferred to Miami, Fla., she came along. Her first look at West Texas came when they arrived in Sweetwater to visit Mr. Aycock's parents, and the scenery hasn't improved much since then to her way of thinking.

Their son, Michael Geoffrey, was born while they lived in Miami. Mr. Aycock was transferred to Fort Worth and later to El Paso when Michael was about six months old and Mrs. Aycock stayed with his parents in Sweetwater.

He received his discharge in October, 1945, and they moved to Bryan the following July so that he might complete college work at Texas A&M. Mrs. Aycock said she liked Bryan better than the plains, but her husband had only one good thing to say for the climate: it prepared him for the heat of Venezuela when they moved there shortly after his graduation.

The Ayecock's second child, Sherry Eileen, was born in Venezuela. She went Michael one better on the passport score by that geographical circumstance. Because her mother is a British subject, her father a citizen of the United States and she a Venezuelan by location, she must have three passports when traveling across international boundaries. Michael rates only two.

Living in a Venezuelan oil camp was quite an experience too. Air planes provided the accepted means of transportation to and from the camp. A trip out by river took at best three days and the roads, deep in sand, were passable mostly during the rainy season when the water packed the sand down. The residents of the camp could swim in the river, but only in swift water in which there were no flesh-eating fish.

Mrs. Aycock was taken to a hospital before Sherry was born. She and Sherry made the return trip in a company plane which carried cargo and passengers, and Mrs. Aycock recalls that the baby's bassinet was carefully placed on an open box of onions, the only available space.

But back to Jamaica—Mrs. Aycock's fondest memory.

The island itself is about 200 miles long and 40 miles wide, so mountainous that air travel is the only means for anybody in a hurry. The mountain roads are very narrow by Texas standards, Mrs. Aycock said, but there are fewer cars and most of them were still smaller British makes when she visited there the last time in 1949.

Living standards are roughly equivalent to ours, although there are fewer electric refrigerators and automobiles. They just don't need cars as people here do, Mrs. Aycock said, because they can usually walk or ride bicycles if no other transportation is available. Most families of average means can afford at least a housekeeper.

English is the national language, although many of the uneducated natives speak a mixture of English, Spanish and other languages that must be learned to be understood.

Flowers don't have to be rigorously cultivated in Jamaica. Many homes have high hedges of poinsettas, and begonias are so common that they have been made the national flower. When Mr. and Mrs. Aycock were married, she carried a bouquet of three dozen orchids, a gift from a friend who grew them as a hobby.

A vacation trip to Jamaica wouldn't cost too much more than one to California, Mr. Aycock said, and more and more tourists are "discovering" the island each year.

Not one to sit idle while lacking facilities for swimming, picnicing or other sports, however, Mrs. Aycock has taken up painting as a hobby. And what does she paint? Scenes, mostly, she said—landscapes of water and mountains and trees!

For Classes, Career

Not just an ordinary jumper—but one with smart princess lines that can look casual in corduroy for classes, dressy in velveteen for dates. Companion blouse comes in the pattern.

No. 2506 is cut in sizes 9, 11, 13, 15 and 17. Size 13 jumper, 2½ yds. 54-in. Blouse, 2⅛ yds. 39-in.

Send 30 cents for PATTERN with Name Address, Style Number and Size. Address PATTERN BUREAU, Snyder Daily News, Box 42, Old Chelsea Station, New York 11, N.Y.

Patterns ready to fill orders immediately. For special handling of order via first class mail include an extra 5c per pattern.

Just off the press, the FALL-WINTER FASHION BOOK, presenting advance fall fashions in practical, easy-to-sew pattern designs. An important fashion guide issued early to help the college girl, the school girl to plan their wardrobes wisely. Patterns for everyone. Price just 30 cents.

THE STARS

By BOB THOMAS

HOLLYWOOD, Aug. 20. (AP)—Here is today's lesson in the power of television:

Four years ago, Sid Caesar left behind a movie career that consisted of doing two pictures in three years. Today, thanks to TV, virtually every studio in town is seeking his services.

The sensational young comic was in town for a whirlwind visit during which he and his producer, Max Leibman, talked to just about every major producer in Hollywood. Their aim is to set up a movie to be filmed next summer with Caesar and his co-star, Imogene Coca.

I caught Caesar in a rare moment of relaxation beside his hotel swimming pool. Talking to him was like stepping into the middle of one of his famous monologues. He would say a few sentences and then lapse into some imaginary conversation. It went something like this:

"Ah, California! I remember how it was. That sunshine! That relaxation! I'm telling you I relaxed for a year. For one whole year, I did nothing. My biggest decision was whether to fall in the swimming pool or play tennis.

"I'd sit around and talk like this . . . .Hello . . . . How are you . . . That's fine . . . What's doing? . . . . . Swell . . . . . how goes it? . . . How about that! . . . . What do you know? . . . . My, my. . . .

"Don't get me wrong. It was a great life. And did I make money! I developed lots of expensive hobbies. Like collecting handkerchiefs. And match books.

"I started out in a picture called 'Tars and Spars.' Nothing sensational, but it made a nice impression. Then I wait a year or so. They tell me I'm going to be in a psychological drama, 'The Guilt of Janet Ames.' What am I, a comedian, doing in a psycholigical drama?

" 'Oh, you're going to be the only comedy reliev,' they tell me. Just what am I going to do: 'Just do a couple of your routines,' they said. So I whipped up a satire on the movie itself, thinking they would throw me out of the picture. But no, they thought it was great."

After that fiasco, Caesar asked out of his Columbia contract and headed east. He admitted that it was tough going for a while. But then he encountered Leibman, whom he had known previously. They did a Broadway show, "Make Mine Manhattan," and then dipped into television. Casar quickly became TV's brightest young comic.

Crime Prober's Support Gains

WASHINGTON, Aug. 20. (AP)—Senator Hunt (D-Wyo) said today he may support a proposal to set up a permanent Senate crime investigating group to continue work of a special committee which closes up shop this week.

Hunt is a member of both the special Crime Investigating Committee, now expiring, as well as the Commerce Committee, which may take over its unfinished work.

Some Senators said Hunt might head the continuing group, if one is established.

Senator Wiley (R-Wis), a member of the present committee, has asked Chairman Edwin C. Johnson (D-Colo) of the Commerce Committee to take over the files, unfinished probes and responsibilities of the special committee.

"The crusade against crime has only begun — it cannot be allowed to die," Wiley told Johnson in a letter.

Johnson told reporters Wiley's proposal would be considered by the Commerce Committee.

The Federal Communications Commission (FCC), meanwhile, urged Congress to enact a flat ban on interstate transmission of information usable in gambling. The commission proposed criminal penalties for violators.

The plea was made in a letter to Senator Johnson in which the FCC renewed its objections to a pending proposal for a system of licenses for transmitting data which might be used by gamblers. That measure includes exemptions for general circulation newspapers and regular broadcasters.

FCC Chairman Wayne Coy told Johnson his agency still backs the general approach made in a bill which got committee approval in 1950. The bill included a prohibition against transmission of bets or wagers themselves, and the commission wanted the ban extended to betting odds and prices paid.

ASK MILDRED

Send your questions to "Ask Mildred", Snyder Daily News, or to County Home Demonstration Agent, Courthouse.

Recently in the grocery store I bought avocados that just won't soften. Should they be left out of the refrigerator? Mrs. M.S.

I had the same experience so I asked the grocer. He sadi the avocadoes on the market now are imported from Cuba. He said to store the avocados at room temperature for a day or two so that they would soften, and then use them. I personally like the flavor of these avocados as well or better than those grown in the U.S.

* * *

I have heard that soft cooked eggs are better for one to eat than hard cooked. Is this true? Mrs. B. J. S.

Eggs in any form or fashion are one of our most nutritious foods, perhaps the digestibility of the egg would answer your question. Soft cooked eggs are most quickly digested, whereas hard cooked eggs and omelets require almost twice as long to digest. Hard - boiled eggs that are chopped finely are more easily digested than when eaten in bite - size portions. The more easily digested foods tend to make the stomach more comfortable, but as far as one method of cooking being preferred over another, or being better for the person, I do not blieve it so. Note that in certain diets, specific methods of cooking eggs are required.

* * *

My family is going to try to use a budget efficiently and one item that is hardest to plan on is food. Could you give me some guide to planning the amount? Mrs. J.B.P.

According to the Federal Governments—Cost-of-living studies the following chart was published as to the per cent spent for food of the various living standard's—.

Living Standard	Per cent of Income spent
Bare subsistence	45—50
Minimum for Health and efficency	40—43
Comfort	30—35
Moderately Well-to-do	25—30
Well - to - do	20—25
Liberal	20—Less

Written records of spending are good for a few weeks or months as a check - up. These records need be dispensed with after one's faults in one's buying habits have been discovered and eliminated, but mental checks on buying methods are always necessary.

Senator Urges Quick Work On House Tax Bill

WASHINGTON, Aug. 20. (AP) Senator George (D-Ga) called on the Senate Finance Committee to get down to brass tacks on a huge new tax bill today. He fixed a Sept. 1 deadline for presenting it to the Senate.

Summoning the tax-writing committee he heads into closed session this morning, George told reporters "we ought to get down to some actual voting today."

Before the committee is the House - passed tax boost which would add an estimated $5 billion to taxes for the rest of this year and $7.2 billion annually thereafter.

Most Senators hope to lop one or two billion dollars off the House increases, even though President Truman asked for a $10 billion boost.

George said no one knows now just how much of a tax increase his committee would recommend.

He said the Senate committee will consider how much it wants to raise individual income taxes. The house upped them about $3 billion on a full year basis by providing a flat 12½ per cent boost over present amounts paid.

Then Senators will turn to corporation taxes, which the house raised nearly $3 billion annually.

Dog Story For The Dog Days

By HAL BOYLE

NEW YORK, Aug. 20. (AP)—Dear Sir:

"Now that the dog days are here, wouldn't you like to hear a cute dog story?

"My name is Mable Jones, although everybody calls me "Leftover Mable." I live on a farm with my dear old parents and Uncle Munchausen Jones. Uncle Munchausen, who is 80, is an unsuccessful inventor. So he has worked for us as a temporary hired hand for the last 40 years.

"We have two dogs: Snuffy — she's a little black spaniel — and Jumbo, a full-grown St. Bernard. Snuffy has a terrible crush on Jumbo, but he won't have a thing to do with her. Jumbo is in love with our milk cow, Tickly.

"Jumbo is crazy about Tickly because he is so big he thinks he is a cow, too. But she knows better. She snubs him all the time.

"So Uncle Munchausen sits down and makes that little spaniel a set of four stilts on wheels. Snuffy got the idea real quick. It didn't take her long to learn to skate, but it was days before she could tie the straps on by herself. All this time big dumb Jumbo watches and wonders.

"Finally, Snuffy is ready. She puts on her stilts and skates over to Jumbo, yelping with love. She's as tall as he is at last!

"But Jumbo just growls and bats her over with his paws. Then he unchews her stilts, puts them on himself, and chews the straps on tight. At first he kerflops all over the barnyard. But he finally gets the wheels rolling just as Uncle Munchausen comes up, leading the cow from the pasture.

"Jumbo gives a bark of delight. At last he is as tall as Tickly! He comes skating up to her, and she lets go with a kick that breaks two of his stilts.

"Uncle Munchausen is so riled he goes over and cuffs Jumbo. Poor lovesick Snuffy can t stand that she runs up and bites Uncle Munchausen on the leg. Then he jerks the four stilts off Jumbo and throws them at Tickly, hitting her in the flank.

"Darn love," he says. "Animals are as ungrateful as people!"

"Well, Tickly's feelings are so hurt she hasn't given milk for two days. And now everybody on the farm is made at each other. I guess it's just the dog days.

Sincerely,

Mable Jones.

P. S. — You may be wondering why folks call me 'Leftover Mable." Well, Pa and Ma had five daughters and the other four got married. I'm left over.

EVENTS OF WEEK

Group One, First Christian Church, 3 p.m., with Mrs. L. D. Harlin, Gail Highway.

Barbecue Junior Chamber of Commerce members and wives, 7:30 p.m. Dermott roadside park.

Circle Two, First Christian Church, 8 p.m., church.

TUESDAY

Cher Amies Bridge Club, 2 p.m., Lee Smyth.

Friendly Fellows, 42 Club, 8 p.m., Mr. and Mrs. W. R. Bell, Sr., 2811 Avenue U.

SATURDAY

Saturday Night Bridge Club, 8 p.m. with Mr. and Mrs. Armor McFarland, 2234 Sunset Avenue.

PERSONALS

Mr. and Mrs. LeRoy Williams, 2906 Avenue N, have returned from a two weeks' vacation. The couple visited in Montana, the Yellow stone National Park, and also went to Canada.

Mr. and Mrs. Van Sumruld and family, 2611 Avenue K, had as their guests last week Mrs. Roy N. Slack of Denver.

Mr. and Mrs. B. S. Pitner, 712 Twenty - sixth Street, had as their guest this week their daughter, Mrs. C. W. Stubblefield of Ballinger.

Mrs. K. O. Pitner, 2802 Avenue N, will leave this week to visit her husband, Captain K. O. Pitner, who is at Camp Chaffee, near Fort Smith, Ark.

Mr. and Mrs. A. H. Reynolds have recently moved to Snyder from Crane, Tex. They live on the Post Highway. Mr. Reynolds is a roustabout for the Tidewater Oil Co.

Mrs. W. L. Hayley, 2707 Avenue R, had as guests in her home Friday night, Holiday Hayley and son of Tyler, Tex.

Mr. and Mrs. T. L. Lucas and children, 412 East Thirtieth Street, have returned after being gone nearly three weeks on a vacation. They went to South Texas, went fishing at the Buchanan Dam, and visited relatives.

Mr. and Mrs. John Paul Jones, 709 Twenty - ninth Street, have as house guests Mrs. Jones's sister and husband, Mr. and Mrs. Jack Adams from Houston. They will visit about two weeks.

Mr. and Mrs. Ed Allen, 711 Twenty-ninth Street, have been in Topeka, Kas. where Mr. Allen visited on leave from his job with Paso Tex Pipeline Co.

Mr. and Mrs. George Lloyd, 2400 Avenue I, were in Abilene last week, where they attended a reunion of Mrs. Lloyd's family, held in Abilene State Park. The Lloyd's son, Delbert, accompanied them to the picnic, which attracted more than 100 relatives.

Mrs. C. L. Banks, 1001 Twenty sixth Street, is reported to be improving following surgery in a Sweetwater hospital last week.

Mrs. W. E. Doak, 2811 Avenue W, is ill in her home.

FORGOT SOMETHING IMPORTANT

Sybel Reedy, left, and Elizabeth Alevs are completely agog over the reaction to a newspaper ad seeking a roommate. They forgot to say they meant a woman. Since the ad appeared, their phone has rung almost constantly with applications from men ranging in age from 20 to 84. They decided now they might be willing to accept a couple of male offers—on a permanent wedding basis.

If you serve sandwiches often for summer lunches try a new combination occasionally. Here are three suggestions for delicious sandwich spread: Chopped chicken and almonds with boiled dressing; deviled egg mixed with deviled ham; cream cheese, chipped beef and chives.

PERSONALS

Mr. and Mrs. Pat Beene and their son, Bob Beene, 1107 Thirtieth Street, have returned from a family rrunion of the Beene family held in Wheeler, Tex., in the home of Mr. Beene's parents, Mr. and Mrs. Bill Beene. Mr. Beene's two sisters, Mrs. Glen Scott from Amarillo and Mrs. E. C. Pennick from Miami, Fla., were present, as was the Beene's daughter, Mrs. Bill Ogden of Lubbock.

Mrs. W. S. Cumble and her sister, Mrs. Alma Fowler, accompanied by Bobbie Joe Cumbie, spent a few days recently in Odessa and Stanton.

Mr. and Mrs. Sam Spikes and sons, Jack and Sammie, 3011 Avenue K, have returned from San Diego, Calif., where they visited with their son in the Marine Corps, Pfc. Ford Morris Spikes. Their daughter, Mr. and Mrs. Russell Shannon from Big Spring made the trip, also. The party returned after a week there.

Mr. and Mrs. Otis Archie of Snyder are the parents of a daughter born Aug. 14 in a Sweetwater hospital.

Through This Week

Reduced Prices On Fall Clothing

New Clothing Placed on Racks Daily

The Hollywood Shop

THE STATE OF TEXAS

Official Memorandum

BY

ALLAN SHIVERS

Governor of Texas

AUSTIN, TEXAS

GREETINGS:

The percentage of farm homes in Texas receiving central station electric service has increased from 2.3 per cent to 90 per cent during the past 16 years, largely through the stimulation of the Rural Electrification Administration (REA) program.

More than 282,000 rural families of Texas now enjoy the benefits of electric lights and power through cooperatives which they themselves own and operate.

Each of the 77 rural electric cooperatives in Texas is a free and independent, tax-paying business enterprise, chartered under the laws of the state of Texas, and owned and controlled by the farmers and ranchers who receive service along its lines.

The availability of electricity has brought about a wholesome revolution in farm methods, production and living standards; has lightened the drudgery of farm tasks and increased farm output and profits; has been instrumental in keeping young people on the land, and has promoted the general welfare not only of rural people, but of urban residents as well whose prosperity and well-being depends upon a sound and prosperous agriculture.

THEREFORE I, as Governor of Texas, do hereby proclaim the week of August 19th to 25th, inclusive, as

RURAL ELECTRIFICATION WEEK

in Texas, and call upon all citizens of the state to observe during this week the splendid progress that has been made in electrifying rural areas during the past 16 years, and to resolve anew that the program shall continue to expand until every farm family in the state shall enjoy the blessings of electric lights and power.

THE STATE OF TEXAS

In official recognition whereof, I hereby affix my signature this 18th day of July, 1951.

Allan Shivers

Governor of Texas