MICROFILM CENTER COMP
P.O. BOX 45436
DALLAS, TEX 75235

THURSDAY

THE SNYDER DAILY NEWS

VOL. 26 NO. 1 SNYDER, TEXAS (79549) THU., MAY 1, 1975 2 SECTIONS 14 PAGES 10c

The SDN Column

Twenty-five years ago today (or perhaps tonight would be more accurate) the first issue of The Snyder Daily News rolled off the press.

Snyder, described by some observers as being "a sleepy little county seat town of 2,000 or 4,000 people" just two years earlier, was in the midst of an oil boom—the last of its type this country experienced.

It had boasted newspapers for over 60 years, weeklies and semi-weeklies, and at one time there had been a daily published temporarily, but this was to be the town's first full-fleged daily with press wire service and other facilities employed by modern newspapers.

Publisher Herbert Feather recalls that it was about dark that day before the first eight-ase issue of The Snyder Daily News made it to press on Monday, May 1, 1950.

★ ★ ★

Here, according to that first issue, are some of the activities that kept people busy in booming Snyder in the spring of 1950.

There was a meeting to discuss proposals for establishing a youth center.

There was a "mass meeting" of Scurry County "drys" who heard Dr. Walter McKenzie of Dallas, executive secretary of the United Texas Drys. A local option election was coming up the following Saturday.

Police officers throughout the state were searching for a prisioner who had escaped from the Scurry County jail by removing several bricks from beneath a window in the "outer run-around."

A lot of inquiries were being made concerning a new city ordinance setting up regulations for operation of trailer house parks within the city. They were not called mobile homes in those days. In fact, nobody was making the elaborate, movable homes such as those turned out here by Wickes.

And history may be repeating itself, in a manner of speaking. Twenty-five years ago a Scurry County delegation returned from Austin after delivering a petition to the Texas Highway Commission requesting that the Clairemont Road be disignated as a state highway. This was subsequently granted and the road now is Texas 208. Another delegation in Austin today is seeking designation of U.S. 84 as a "Port-To-Plains" Highway.

★ ★ ★

On the state scene in that Snyder Daily News issue of May 1, 1950, there was a picture showing a census taker counting the Allan Shivers family in the governor's mansion. The governor and his family were duly enumerated as they gathered in the bedroom of the eldest son, John Shary, who was recuperating from an illness.

On the world scene, Berlin made it through May Day without any riots, and in Moscow, prime minister Joseph Stalin reviewed thousands of cheering Russians in a mammoth parade.

Nationally, President Harry Truman mapped plans for a 6,400-mile train tour to make speeches boosting his "Fair Deal."

Meanwhile, drilling rigs were punching out oil wells at a fabulous rate in Scurry and Borden Counties. That's the way it was on May 1, 1925, the day this newspaper was born.—WACIL McNAIR.

★ ★ ★

Today In History

By The Associated Press

Today is Thursday, May 1, the 121st day of 1975. There are 244 days left in the year.

Today's highlight in history:

On this date in 1898, an American naval force under Admiral George Dewey destroyed a Spanish fleet in Manila Bay.

On this date:

In 1847, the cornerstone was laid for the Smithsonian Institution in Washington, D.C.

In 1893, the Columbian exposition opened in Chicago.

In 1931, the world's tallest building, the Empire State Building, was dedicated in New york.

In 1945, the German radio announced the death of Adolf Hitler.

In 1961, the first political hijacking of an American airliner to Cuba took place.

In 1971, A U.S. Marine who had hijacked an airliner from California to Italy, Raffaele Minichiello, was released from a Rome prison.

Ten years ago: The U.N. Security Council agreed to meet to take up a Soviet complaint against U.S. military intervention in a revolt in the Dominican Republic.

Five years ago: U.S. military forces thrust deep into Cambodia in a search for the Communists' command headquarters.

One year ago: The House Judiciary Committee rejected President Richard Nixon's offer of edited Watergate transcripts as a substitute for recordings of conversations.

★ ★ ★

The Weather

SNYDER TEMPERATURES: High Wednesday, 75 degrees; low, 51 degrees; reading at 7 a.m. today, 51 degrees.

Northwest and Southwest Texas: Clear to partly cloudy through Friday with a slight warming trend. Highs Friday 70s and 80s to 90s Big Bend. Lows tonight 40s and 50s.

North Central and Northeast Texas: Increasing cloudiness tonight and Friday. Chance of thundershowers in the southeast Friday. A little warmer Friday. High Friday 74 to 83. Low tonight in the 50s.

Texas Coast: Easterly winds 10 to 15 knots through Friday. Seas two to four feet. Winds and seas will be higher in scattered showers and thundershowers.

AWARD WINNERS—Jeff Box, center, and Benny Ellington, right, editor of the student newspaper, The Western Texan, were among students receiving awards at recognition ceremonies this morning at Western Texas College. Mike McBride, assistant professor of journalism, left, presented the awards to Box and Ellington. Students in all areas of college life were recognized in the awards presentations.

WTC Presents Awards To Outstanding Students

Outstanding students at Western Texas College were recognized in the third annual Awards Day program Thursday morning in the Fine Arts Theatre.

Dr. Ben Brock, WTC vice president, served as master of ceremonies. Presentation of awards was made by the various division chairmen and faculty members.

Recognized as outstanding students were:

Cindy Hanson, Fort Worth, freshman English; D'Ann Fisher, Snyder, sophomore English; David Posey, Post, technical writing; A. Dale Peterson, Snyder, logic and philosophy; Benny Ellington, Snyder, achievement in newspaper; Katy Bullock, Abilene, achievement in yearbook; Paul Gilbert, Snyder, achievement in photography; Jeff Box, San Angelo, general excellence in journalism; Deana Hardegree, Colorado City, and Mack Walker and Lynn Leavell, Snyder, Bible.

Emmalie Sleeper and Paula Baldwin, Snyder, Julie Jones, Abilene, and Cindy Hanson, achievement in acting; John Wendeborn, Lovington, N.M., and Steve Bratton, Rotan, technical theatre; Ross Trout, Rotan, most improved in technical theatre; Carol Posey, Rotan, drama.

Thelma Ross, Snyder, geography; Mack Walker, western civilization; Lynn Leavell, history; Sue Smith, John Black, Bob Clark, and Bobby Goodwin, Snyder, and Charles Brazil, Roscoe, Texas government; Shirley Pavlik and Jimmy Browning, Snyder, and Charles Kuss, Hermleigh, U.S. government; Charles Kuss, Jody Hall, Snyder, and Steven Smith, Sweetwater, political science; Cleo Keller, Snyder, anthropology; Barbara Davis, Snyder, psychology; George Chambiee, Snyder, sociology; Charles Kuss, outstanding student in Social Sciences.

D'Ann Fisher and Kyle Howard, Odessa, biology; Ed Balderas, Stafford, chemistry; Barbara Turk, Snyder, pre-nursing; Michele Graves, Snyder, mathematics; Bobby Cobb, Haskell, outstanding agriculture student in pre-veterinary medicine.

Debra Collins, Steve Cox, Dennis Dyer, Jerry Dever, Snyder, physical education. Casey Willis, Leuders, EMT team captain, and Bobby Cobb, rodeo team captain, received awards for their teams in intramural sports. Receiving the intra-mural basketball championship award were Joe Taylor, Hermleigh, captain, Charles Kuss, Benny Ellington, Dale Peterson, Danny Peterson, and John Black.

Mid-management awards went to Jerrell Row, Wayne Turner, Philip Loyd and Bobby Carpenter, all of Snyder.

Special Awards: Philip Loyd, outstanding veteran, and Julian Suarez, Snyder, leadership in WTC chapter of Texas Student Education Association.

HMO Bill Gets House Approval

AUSTIN (AP) — A compromise bill clearing away the legal barriers to creation of health maintenance organizations (HMOs) won easy House passage today, 128-4.

The once-controversial measure now returns to the Senate for expected approval of a minor amendment. That act on would send the bill to the governor for signature.

Representatives also gave quick passage to another Senate bill, which provoked loud and long debate when it was up for preliminary approval Wednesday, setting up a new system for updating voter registration lists. The vote was 102-30.

A "party purity" amendment added on a 73-70 vote Wednesday is expected to generate much controversy when brought before the Senate for approval or rejection.

The amendment would require a voter, upon registering, to state his party affiliation or designate himself as an independent.

Confusion Still Reigns On U. S. Economic Front

By G.G. LaBELLE
Associated Press Writer

It's hard to tell sometimes when the economy strikes out and when it gets a walk.

On Wednesday, for example, it looked like every ball thrown to the consumer was followed by a strike.

The government outlined how tax cuts would show up as more take-home pay starting today, but a General Motors official said GM's 1976 models would cost more. President Ford delayed an oil tariff hike, but that didn't mean he'd given up plans to cut fuel consumption by raising prices.

An Associated Press survey showed supermarket prices dropping, but an Agriculture Department report indicated the drop might not last. The stock market was up — an 18.30 rise brought the Dow Jones industrial average to 821.34 — but Ford Motor Co. said it recorded a loss in the first quarter.

And finally, government economists still saw bright signs for the rest of the year but warned wage demands may rekindle inflation.

The increase in take-home pay may be delayed for some workers in the switch of tax schedules. But for most, starting today checks will show weekly increases like these: $1.44 for a single person earning $10,000 yearly; $2.94 for a childless married couple earning $20,000 a year, and $4.73 for a worker with a family of four who earns 215,000 a year.

Another break for consumers -at least gas prices won't rise right away — came in President Ford's delay of a $1 per barrel hike due Thursday in the tariff on imported crude oil. The 30-day delay is aimed at giving Congress time to pass an energy program.

But the delay in the already once postponed hike doesn't guarantee an end to price rises. Ford also said he would take executive action to remove, over a two-year period, price controls that now keep the price of domestic crude oil from wells in production more than three years at $5.25 a barrel, about half the world market rate.

At the supermarket, The Associated Press marketbasket showed prices down an average of 2.9 per cent during April, but an Agriculture Department report that farmers got 4 per cent more for their goods between March 15 and April 15.

House Rejects Ford Aid Plea

WASHINGTON (AP) — A $327-million aid bill that President Ford said was "desperately needed" to take care of approximately 70,000 Indochina refugees was rejected today by the House.

Ford said House approval of the bill would be the fastest way to get the money and said the authority still contained in the legislation for him to use military evacuation forces in Saigon no longer has meaning.

"The evacuation has been completed," Ford said. "The Congress may be assured that I do not intend to send the armed forces of the United States back into Vietnamese territory."

But opponents, including House Democratic Leader Thomas P. O'Neill Jr. of Massachusetts, said Congress should act quickly on a new bill and not approve use of military troops that could set a precedent for the future.

The bill was defeated 246 to 162, drawing cheers and applause from opponents.

Rep. Donald W. Riegle, R-Mich., said Congress does not know how much money will be needed to take care of some 70,000 refugees.

"This bill doesn't address that," Riegle said. "This bill just gives the President a blank check."

But House International Relations Committee chairman Thomas E. Morgan, D-Pa., said the evacuation authority was moot because it applied only to evacuating Americans from Saigon and those Americans are out.

"There is nothing in this report that gives the President any authority tomorrow, the day after tomorrow, or any time in the future to send one Marine back into Vietnam," Morgan said.

"The authority in this report died the day the last American was evacuated," Morgan said. "The issue here is money to take care of these poor people."

Speaker Carl Albert had said earlier he expected interruptions before the vote because of opposition in the House to considering the measure, since it still contains authorization for the military evacuation of Saigon.

A stall began immediately after the House went into session. Rep. Philip L. Burton, D-Calif., forced a time-consuming roll-call vote on whether to read the previous day's journal.

Ford said in a letter to Congress that provisions for him to use military forces for an evacuation, still contained in the bill, "have been overtaken by events and have no further utility."

School Office Is Discussed

The Scurry County School Board elected officers and discussed future operations of the County Superintendent's office at a meeting Wednesday afternoon, but took no action on future plans.

The board is scheduled to meet again on June 9 to give further study to the superintendents office. County voters approved a proposal to abolish the superintendent's office on April 22. However, the election mandate is not effective until Jan. 1, 1979. Roy Carter, county superintendent, has expressed a desire to reduce operations of the office and gradually turn it over to the board and ex-officio superintendent.

Marvin Hanson was re-elected chairman of the county school board and Ray Fulford was re-elected vice chairman.

Protestant Win Seen In Ireland

BELFAST, Northern Ireland (AP) — Hard-line Protestants opposed to sharing power with the Roman Catholics were expected to win a majority of the seats in elections today for a convention to draft a new governmental setup for Northern Ireland.

By mid-afternoon there were no major incidents reported at province's 546 voting stations.

A victory by hard-line Protestants would offer no prospect for a political settlement to end the 5½ years of religious warfare in Northern Ireland, and direct rule from London is likely to continue indefinitely.

The British government, which suspended parliamentary government in the warring province three years ago, said it would only approve constitutional arrangements acceptable to the "broad mass" of the people, including the Roman Catholic minority.

This means some form of coalition between the Protestant majority and the Catholics. But the militant Protestants are as opposed to power sharing as they were when they toppled the province's first coalition government last summer.

Thousands of British troops and police were on full alert, guarding the 546 polling stations at which Ulster's voters were electing 78 representatives.

The United Ulster Unionist Council, a powerful alliance of militant Protestants opposed to sharing power with the Catholics, was expected to win a majority in the convention. It fielded 60 of the 165 candidates.

The principal Catholic party, the Social Democratic and Labor party, was just as adamant that it would accept nothing less than cabinet posts in any new administration. It entered 30 candidates.

British hopes that moderates from the nonsectarian Alliance party, ex-Premier Brian Faulkner's Protestant Unionists and the Northern Ireland Labor party could win enough seats to form a majority in favor of power-sharing have vanished in the violence that has continued despite a cease-fire Feb. 10 by the Irish Republican Army's Provisional faction.

Snyderite Sees His Brother Evacuated

Franklin Pruitt of Snyder, who had been watching all reports on evacuation of Americans from Saigon, South Vietnam, still has no direct word from his brother, Ray Pruitt, but he is certain that his brother has been evacuated.

While watching scenes of the evacuation on television a couple of days ago, Pruitt suddenly saw a close-up of his brother on the screen.

"We could not tell whether they were getting on a helicopter or stepping off on the deck of a ship," said Pruitt. "But there was no turmoil around the helicopter in the picture, nothing to indicate any trouble."

Pruitt was in contact with a Lubbock television station later and it ran the scene again on a later newscast and Pruitt said there was no doubt at all that his brother had been evacuated.

It may be several days before he will be able to contact his family, but Pruitt said they were relieved when they saw him among a group being evacuated.

Ray Pruitt was assigned to the Defense Attache in Saigon, having been there since U.S. military forces pulled out of the Vietnam War. He was home last Christmas, but communications between him and his family had been sporadic since then and there had been none at all in recent weeks.

It was known that he was among the last assigned to the Defense Attache to leave Saigon. It was learned that 30 from the office where Ray Pruitt worked were on the transport plane which crashed on April 4 and that 48 of them, including Ray Pruitt's secretary, were killed in the crash.

OFF TO BRAZIL—The United States Team in the Governor's Cup Games, made up largely of Western Texas College basketballers, departed this morning for Sao Paula. They are shown here as they prepared to board a bus for the airport. Standing at right beside WTC Coach Mike Mitchell is Coach Robert Secrest of Mineral Area Junior College in Flat River, Mo., who will serve as Mitchell's assistant. In addition to seven WTC athletes, the squad includes Gary Yoder of Southern Idaho, La Mont Turner of Forest Park, Mo., Ray Williams of San Jacinto College and Aloyo Bradley of Utica, Miss.

VIEWPOINT

30 Miles To The Cord?

What happens when we run out of oil and natural gas or, as is likely to happen *first*, they become prohibitively expensive?

No need to panic, says one authority. We have a renewable resource that can replace them, at least to a degree, and one that was, in fact, the traditional source for synthetic goods until the advent of cheap oil and gas: Wood.

All the essential chemical building blocks to make such things as plastics and synthetic rubber can be derived from wood, noted Dr. Irving S. Goldstein of North Carolina State University's school of forest resources in a paper presented at the recent 169th annual meeting of the American Chemical Society in Philadelphia.

"From a chemical point of view," he says, "the molecules don't remember where they came from."

The United States currently produces 18 million tons of synthetic materials a year, consuming between 3 and 5 per cent of all the petroleum used in the country. It would take roughly 50 million tons of wood to replace oil as the basis of the petrochemical industry, Goldstein estimates.

Not only is timber a renewable resource, the type of wood needed is low-grade timber, which exists in abundance. Much of it is now discarded in pulp factories.

Technically, wood could also be converted into fuel. The processing of wood alcohol is an ancient art. In research by the Bureau of Mines, wood was successfully converted into an oil that compared well with crude oil, both economically and chemically.

But while we have enough timber to meet the needs of the petrochemical industry, Goldstein doubts that there is enough to take the place of petroleum for fuel.

It might be a good idea to start planting trees, anyway.

Tip Off Was Too Late

Perhaps Watergate came too late to tip off South Viet Nam. When the Viet Cong and North Vietnamese began to overrun that country, complaints arose that the United States was not living up to an agreement---a secret pledge---that this country would react with all of its military might if the communists should breach the Paris Accord that enabled American soldiers to pull out of the Vietnam War.

The problem was, and is, that the agreement was exactly what it was called---a personal pledge. Congress was not asked to bind the nation to this agreement when the Paris Accord was presented to it.

President Thieu apparently relied heavily on the assurance he got from Richard Nixon. But when the chips were down, Richard Nixon was long gone from Washington.

Meanwhile, the American people had learned a few things about assurances made by Richard Nixon. Viet Nam didn't learn about them in time.

"Is the world getting bigger or is he shrinking?"

Bonds To Commemorate U. S. 200th Anniversary

By R. GREGORY NOKES
Associated Press Writer

WASHINGTON (AP) — At the same time it is sending tax rebate checks to American taxpayers, the Ford administration will be trying to sell new Bicentennial Saving Bonds.

It it looks like the government is offering to take back as savings the tax rebates it has encouraged taxpayers to spend on consumer items, that's exactly what it is doing, officials say privately.

But they said there is no calculated connection between the two actions.

"It's a Catch-22; we're damned if we do, and damned if we don't," said one official. He said the administration needs to support its Savings Bond program in addition to distributing money to stimulate the economy.

An announcement of the Bicentennial Bonds program was expected sometime today. President Ford was said to be considering inaugurating the campaign by buying a $200 bond at a White House ceremony.

A spokesman for the savings bond division of the Treasury Department confirmed that Ford was buying the first bond, but the spokesman said officials weren't sure what denomination.

The bicentennial bonds will be available in denominations of $25, $50, $75, $100, $200, $500 and $1,000 and will carry 6 per cent interest after five years.

Governors of the 50 states are also being urged to buy $200 bonds as part of the sales promotion. But officials said it was only a coincidence that $200 happens to also be the maximum rebate under the government's $23-billion tax-cut program.

One source said the Bicentennial Bond will be virtually the same as a regular U.S. Savings Bond, except that it will carry a special bicentennial design, such as George Washington crossing the Delaware River.

Duval County Fires 70 Employes

SAN DIEGO, Tex. (AP) — Duval County commissioners voted Wednesday to fire about 70 county employes, but even those still on the payroll can't cash the pay checks they received.

Duval County Commissioner Walter Meek said the commissioners voted to fire about 70 persons and add a few to the payroll. Earlier, County Judge Dan Tobin Jr. had announced the firing of all county employes effective April 30. But he said Wednesday that order was rescinded.

Earlier in the month, the First State Bank of San Diego announced that they would not honor the county's checks until it can be legally determined which of the county's two commissioner's courts is the valid governing body for the county.

The bank announced Wednesday that they have resigned as the county's depository for funds and will return more than $500,000 now held on deposit.

The politically volatile South Texas county has had two commissioner's courts since District Court Judge O.O. Carrillo temporarily removed Duval County Judge Archer Parr. The order was based on Parr's federal perjury conviction.

Judge Carrillo appointed Tobin to replace Parr, and Tobin in return appointed Manuel Amaya Jr. to fill the vacancy created by Tobin's elevation to county judge. Tobin, Amaya and Commissioner Ramiro Carrillo, the judge's brother, have operated as one court.

Although Parr has agreed to abide by a court order and stop acting as county judge, a second court composed of the two commissioners loyal to Parr and another recently appointed commissioner have acted as the so-called "Parr Court."

Asked what will happen with the pay checks the employes can't cash, auditor Meek replied, "They'll just have to hold on to them. It's going to be only a few days. It's going to work a hardship on some of them."

Cinema I
Nightly 7:30 & 9:15 p.m.
Enter the World of Psychosexual Mind
"TORSO"
Starring
Suzy Kendall
Rated R in Color
Cinema II
Ends Thur.
the 4 MARX BROS.
"ANIMAL CRACKERS"
A UNIVERSAL RE-RELEASE

Security Is Energy Independence Factor

WASHINGTON (AP) — With gasoline in plentiful supply, and the nation having little difficulty paying for foreign oil, the national energy crisis has boiled down to a question of concern for national security.

Fear of the consequences of a repeat of the 1973 Arab oil embargo is behind the Ford administration's program to achieve energy independence by 1985, even at the cost of driving up domestic energy prices.

Most members of Congress share the administration's concern, but express greater worry over the economic impact of higher energy prices, especially during a recession.

John A. Hill, deputy administrator of the Federal Energy Administration, said in a speech Wednesday that "strong national security implies a strong economy.

"If we are overly dependent on a particular source of energy, they can manipulate our energy supply, and do so because they have a differing set of international objectives," he told the National Economists Club.

The administration has virtually written off any hope of getting substantially lower world oil prices, which are now higher than $10 a barrel. In fact, the State Department is seeking to get world agreement on a sort of price floor, possibly at around $7 a barrel.

But officials admit it is didficult to get public support for energy programs that will raise prices — such as Ford's proposed oil tariff and his plan to decontrol all oil prices at home — because the element of crisis is now lacking.

Hill, for one, said he was pessimistic about getting congressional approval of a comprehensive energy program.

The administration's goal is to reduce the need for imports enough so that the nation will only have to import about three to five million barrels of oil a day by 1985, an amount that would not cripple the economy if it were cut off.

It estimates that without any action at all, imports would rise to eight million barrels a day by the end of 1977 which would be 20 per cent above the amount imported before the 1973 oil embargo, and to 12 million barrels a day by 1985, more than 50 per cent of total estimated U.S. consumption of 24 million barrels.

Showing Thur.-Fri.-Sat.
Showtime 8:45
Sat. Bingo $175
JOSEPH E. LEVINE presents
"They Call Me Trinity"
"Trinity Is Still My Name"
ALL NEW
AN AVCO EMBASSY RELEASE
An Avco Embassy Release

Land Subsidence May Cause Loss Of Lives

By DAN McDONALD
Associated Press Writer

AUSTIN, Tex. (AP) — Sen. A.R. Schwartz has again warned that continued land subsidence in Galveston and Harris counties could cause the deaths of thousands of people during a hurricane.

Schwartz, D-Galveston, speaking before the Senate Natural Resources Committee Wednesday, said the sinking land in the two counties has caused some highways to drop to five feet above sea level from an original height of eight feet.

"During a hurricane people may wait too late to go to safety thinking the water will not cover the highway," Schwartz said. "And it would take only a few stalled cars to leave thousands of people stranded in the heart of the storm."

Baytown mayor Tom Gentry said subsidence already is a major problem because a normal tide of 3½ feet puts water in many homes.

The committee is considering a bill sponsored by Sen. Bob Gammage, D-Houston, that would set up a local district to control the amount of water drawn from beneath the earth.

Gammage said subsidence occurs when underground water is removed for home and industrial use at a rate greater than it is being replaced— causing the ground to sink.

An almost identical bill received unanimous House approval, and the Senate version received a boost when Sen. Chet Brooks, D-Pasadena, said he was willing to work with the House bill.

Brooks is the sponsor of a measure seeking relief from subsidence through an existing state agency.

Robert Gabyrsch of the U.S. Geological Survey told the committee that 2,500 square miles of land in the general Galveston-Harris county area had dropped by one foot or more by 1973.

"The land affected is shaped like an inverted cone with the tip lying at Pasadena (a suburb of Houston)," Gaoyrsch said. "In Pasadena, for example, the land receeded only one foot between 1906 and 1943, but it has dropped 7½ feet since then."

"For all practical purposes, subsidence is irreversible," he said. "A recent California study showed that the chance of having the land rebound is limited to five per cent at most."

The House bill's sponsor, Rep. Bill Caraway, D-Houston, said his measure is an attempt to solve a local problem through a local effort.

Gammage asked the committee to send his bill to subcommittee to work out the differences between his measure and the House bill.

AMERICAN RESTAURANT
East Highwav
Now Open Under Management of Mike & Debbie Graves
11 a.m. to 10 p.m. Friday
CATFISH SPECIAL
All You Can Eat!
Hush-Puppies
Cole Slaw and
Coffee or Tea.
$2.19

Dr. Lamb

Word mix-up in heart problem

By Lawrence E. Lamb, M.D.

DEAR DR. LAMB—What is the difference between a heart attack and a cardiac arrest?

DEAR READER—The terminology is hopelessly confused. The term heart attack is not a medical term. It has come to be used for problems resulting from a sudden blockage of an artery to the heart muscle and usually means a myocardial infarction (damage to the heart muscle).

Heart attack is a term also used by the public for attacks of any sort that are sudden and involve the heart. That can include any number of heart irregularities, such as rapid heart action. It can mean a transitory pain correctly called angina pectoris.

A sudden attack causing damage to the heart muscle (myocardial infarction) may also be associated with a serious irregularity of the heart called ventricular fibrillation. This is the one you see on TV where the shock machine is used and big paddles are applied to the heart to get the heart back to normal. This serious and life-threatening irregularity is associated with no effective heart beat. The muscle literally twitches but doesn't contract. For this reason the episode is often referred to as a cardiac arrest. This irregularity can also occur without having heart muscle damage. It can result from inadequate circulation to the heart muscle from fatty-cholesterol deposits, even though the heart muscle is not damaged.

Then, to make matters worse, the heart can just stop—totally and completely. This is true cardiac arrest. It can be caused by reflex means. It is sometimes the cause of a person fainting. Often the heart resumes beating again on its own.

When I first started testing jet pilots who were healthy young men, I was startled to see the number who had complete stoppage of the heart with breath holding, or while being tested on a tilt table like those seen on film strips of testing astronauts after space flight.

The cardiac arrests sometimes lasted only a few seconds and sometimes did not even cause a faint. In other instances they were associated with fainting.

So, you can see from the above why I say the terminology is hopelessly confused. Cardiac arrest can mean at least two different things. Heart attacks mean almost anything, including cardiac arrest which may not be an arrest at all but really ventricular fibrillation. Confused?

DEAR DR. LAMB— What is a malabsorption syndrome? Is it a form of anemia?

DEAR READER—Mal means bad, as in the word malodorous, maladjustment or malfunction. So, it means bad absorption. It refers to poor ability of your digestive tract, specifically the small intestine, to absorb food.

When the poor absorption leads to an inability to absorb important vitamins, particularly vitamin B-12, it may cause anemia.

Malabsorbation problems often involve poor pancreas function. Or, should I say malfunction of the pancreas ?

For further information on heart attacks write to me in care of this newspaper, P.O. Box 1551, Radio City Station, new York, N.Y. 10019, and ask for The Health Letter on heart attacks (number 2-10). Send 50 cents and a long, self-addressed, stamped envelope.

(Newspaper Enterprise Assn.)

THE SNYDER DAILY NEWS

Published Sunday morning, and each evening except Saturday by the Feather Printing and Publishing Co., at Snyder, Texas 79549.

Entered as second class matter at the post office at Snyder, Texas.

SUBSCRIPTION RATES: By carrier in Snyder 45 cents per week $1.85 per month. By mail in Scurry and adjoining Counties, one year $14.95. Balance of Texas and all other states $21.00.

MEMBER OF THE ASSOCIATED PRESS.

The Associated Press is exclusively entitled to use for republication all newd dispatches in this newspaper, also local news published herein. All rights reserved for republication of special dispatches.

The Crystal-Aires
Show & Dance Band
Featured Nightly At
THE CRYSTAL CLUB
905 E. Broadway
Sweetwater, Texas Ph. 235-9025
MEMBERS & GUESTS INVITED
TEMPORARY MEMBERSHIPS AVAILABLE
CLOSED SUNDAY

Good Selection of
WICKER
IN NATURAL GREEN AND WHITE
NOW AT
Hinsahw's
CALL
573-9600

Beltone THE BETTER WAY TO BETTER HEARING HEARING AID SERVICE
OPEN 9 TO 5 THURSDAYS AND FRIDAYS OF EACH WEEK.
2425 College Avenue
the Brownfield Bldg.
Ph. 573-0301
Ralph Henderson
Experienced Factory Trained Hearing Aid Specialists to advise you
Thursday and Friday each week, 9 a.m. - 5 p.m.
• FREE CONSULTATION get the facts about hearing loss and what you can do about it
• FREE ELECTRONIC HEARING TEST find out if you really have a hearing problem
• FREE DEMONSTRATION see how *tiny* the latest Beltone aids really are
• FREE GIFTS to celebrate the event

REFLECTIONS '75
SNYDER, TEXAS
A Focus on Progress
A Special Edition Reflecting the Progress of Snyder and Scurry County.
Coming in the
Snyder Daily News

Miss Parsons Presents Senior Piano Recital

Melanie Parsons, a Snyder High School senior, will stage her senior piano recital, Sunday, May 4, at 3 p.m. at the Martha Ann Woman's Club. The public is invited. A reception will follow.

The recital is being presented in partial fulfillment of the requirements for her senior diploma in piano. She graduated from Snyder High School in January at mid-term and is attending Western Texas College.

Her recital will include four Bach Inventions, Mozart's "Sonato K570 Allegro", "Hunting Song" by Mendelssohn, "Lotus Land" by Scott, and "Le Polichinelle" by Villa Lobbs. The recital will also include three numbers, accompanied by Mrs. Lynn Bethel at the organ: "The Lord's Prayer", "Amazing Grace", and "How Great Thou Art."

MELANIE PARSONS

Miss Parsons, the daughter of Mr. and Mrs. Herman Parsons of 4507 Glaveston Ave., attended Lamar Junior High and Snyder High School, where she was an honor student. She was a member of the National Honor Society her junior and senior years in high school. She played the drums in the Lamar and High School Bands, and was a member of F.C.A. and F.T.A.

Melanie Parsons has studied piono under Mrs. George Sweatt of Westbrook, Doyce Edwards of Big Spring, Mrs. Ann Gibson Houser of Big Spring, and Mrs. Lynn Bethel of Snyder. She has been a student piano teacher third place; and UIL piano solo, placing Division I.

the last two years for Mrs. Bethel.

A member of Pi Mu, a National Honor Society of Music, Miss Parsons has played in guild six years, receiving Superior ratings and Top Critics Circle. She also received superior ratings in the National Federation of music clubs in Lubbock, three times; the Lubbock Music Teachers' Association contests two years, winning first and second places; the Midland Music Teachers; Association contest, winning

Melanie Parsons is active in youth programs and Sunday School of First Baptist Church. She participates in the church Puppet Ministry, and plays the piano for various Sunday School groups and departments. At the present time, she is Sweetheart of both the Kiwanis Sunrisers Club and rotary Club.

Some Women Overlook Tax Shelters

WASHINGTON (AP) — You don't have to be an oil heiress from Texas to take advantage of tax shelters.

"Just look into tax-sheltered annuity, which is so often overlooked by too many women," advises W. Scane Bowler, chairman of the board and chief executive officer of Pioneer Western Corp., a financial services organization.

A tax-sheltered annuity is an investment vehicle, federally sanctioned, through which an employe of a nonprofit organization — such as a teacher or a nurse — can put a certain part of monthly income into a retirement fund without first having to pay income tax on that amount.

The interest which grows up over the years is also sheltered from income tax, as long as it remains in the fund.

Bowler said that more than 17 million persons are eligible for tax-sheltered annuities but that only 800,000 had taken advantage of the plan through the end of 1974.

He says that teachers and other school employes are the most numerous group taking advantage of tax-sheltered annuities, with nurses next. Then come workers for membership organizations and religious institutions.

PRESENT PLAY—The kindergarten class of Mrs. Forrest Beavers at West Elementary presented the program "Timothy, the Little Brown Bear" to the parents Wednesday morning in the auditorium. Later, the mothers treated the class to a picnic at the park pavilion. Mrs. Larry Lee is the kindergarten aid.

Mrs. Goebel Honored At Shower

Mrs. Michael Goebel, nee Kay Lockhart, was honored with a bridal shower on April 27 in the Hermleigh Community Center. Hosting the affair were Mmes. Albert Kuss, W.E. McMillan, Henry Woellert, Edwin Kuss, Aubrey Williams, Herman Trigg, Douglas Vineyard, Glenn Foster, Glaen Tate, Frank Nachlinger, Alvin Kuss, Bill Wimmer, John Zalman Jr., Rudy Kubena, John Zalman III, Grant Groves, James Davidson, Butch Nacklinger, Jack Warren and Hollis Ward.

Benjamin Franklin once said they who have nothing to trouble them will be troubled by nothing.

SCHOOL MENU

ELEMENTARY SCHOOL

FRIDAY

FOOD FOR THOUGHT: The Only Reward of Virtue is Virtue
Sloppy Joe on Toasted Bun
Pork & Beans
Mashed Potatoes
Apple Crisp
Milk

SECONDARY SCHOOL

FRIDAY

Tacos Espano w-cheese, lettuce and tomatoes
Mexipinto beans
Sopapiilas
Tossed Garden Salad w-celery seed dressing
whipped honey butter
Milk

LOSE UGLY FAT

Start losing weight today OR MONEY BACK. MONADEX is a tiny tablet that will help curb your desire for excess food. Eat less-weigh less. Contains no dangerous drugs and will not make you nervous. No strenuous exercise. Change your life ... start today. MONADEX costs $3.00 for a 20 day supply and $5.00 for twice the amount. Lose ugly fat or your money will be refunded with no questions asked by:

Snyder Drug
3609 College Ave. - Mail Orders Filled.

JUST ARRIVED... NEW SHIPMENT

MACRAME CORD WOOD BEADS

LOTS OF COLORS + SIZES NOW - HURRY - WON'T LAST LONG!

this 'n' that

Community Calendar

THURSDAY

Jerry Anderson and Mary Catherine Pendleton, pianists, will be presented in concert at 8 p.m. in the Fine Arts Theatre at Western Texas College.

Snyder Writer's Guild meets at 7 p.m. at the West Texas State Bank Community Room. Leaders are Jamie Boren and Marge Mathis. Hostess is Debra Littlepage.

FRIDAY

Open Duplicate Bridge at 1:30 p.m. at the Snyder Country Club.

SATURDAY

Atheneum Study Club meets at the Martha Ann Woman's Club for a brunch at 10 a.m.

Twilight Garden Club meets at 8 a.m. for a Pilgrimage on the study of Wildflowers.

Time Heals Wounds But Sets Stains

LOUISVILLE (AP) — Laundry stains are becoming devilishly difficult to exorcise a today's wardrobe materials become increasingly varied and exotic. Man-made fabrics and finishes now account for about 80 per cent of all clothing sold, including a high proportion of washable knits and permanent-press fabrics that tenaciously retain stains.

Janet Butel, manager of Consumers Institute of General Electric Co. here, has as part of her job the constant updating of a stain removal guide. She says, "Successful stain and spot removal starts with the selection of a technique that is suited to both stain and fabric. Ultimate success depends largely on prompt action before stains are set by heat or age."

Miss Butel says that most stains can be successfully removed from white and colored cottons, linens and other washable fabrics by the use of liquid chlorine bleach or oxygen-type dry bleach dispensed about halfway through the wash cycle. Exceptions are spandex, wool, leather, mohair, nonfast colors, silk and many permanent-press fabrics requiring special care.

Cold water, especially coupled with enzyme products, used during the presoak cycle of modern washers, are particularly effective in removing such stains as blood, eggs, wine, food coloring, coffee or tea and some fruit and vegetable stains from all washable fabrics. However, they may not be effective on rust, ink or fat-based stains. Presoaking, for at least half an hour, also is effective in solving stain problems related to babies, such as milk, formula, chocolate, urine and mucus.

Permanent press garments pose a problem, Miss Butel says, because they stay fresh looking, so there is a tendency to postpone laundering. Once they become heavily soiled they are difficult to wash clean because of their stain retention. Therefore, Miss Butel recommends immediate laundering if staining oncurs.

Permanent-press fabrics with difficult stains such as fresh fruit juices, wine, vegetables or food coloring should be sponged with warm water as soon as possible. Any remaining stain should be treated with hydrogen peroxide or powdered bleach and the garment laundered.

Another common stain on permanent-press fabrics and washable knits is grass, foliage or flowers. Miss Butel says to dip the garment in warm, soapy water and rub the spot between your fingers. If the spot remains and bleach can be used on the fabric, soak five minutes in ½ cup bleach in a gallon of sudsy water, rinse well and launder as usual.

Chewing gum can be eliminated from fabrics by rubbing with ice and then scraping off as much as possible before cleaning with a safe dry cleaning fluid.

Graying comes from underuse or overuse of detergent and from improper rinsing. Yellowing is the result of a buildup of body oils. It can be prevented with hot water for whites and colorfasts and sufficient wash time. Polyesters should be washed frequently as they have an affinity for oils that cause yellowing.

Additional hints:

Identifying the stain. It will help to know whether it is greasy, nongreasy or a combination stain.

Combination stains should first be treated as nongreasy.

Avoid hot water on an unknown stain.

Taylor Resumes Filming

LONDON (AP) — Actress Elizabeth Taylor returns to Leningrad Monday to resume the filming of "The Bluebird."

Miss Taylor left Wellington private hospital Tuesday after 10 days of treatment for the flu. She appeared pale and much thinner than she was when she flew here from Leningrad for treatment.

"I'm much better," the 43-year-old actress told reporters as she left the hospital with businessman Henry Wynberg. "The treatment was successful, but I'm a little tired."

Toasters and toaster-ovens come with retractable cords — a handy feature.

THRIFTWAY FAMILY FAVORITES

THRIFTWAY

A BETTER WAY TO SAVE

U.S.D.A. INSPECTED WHOLE FRESH FRYERS LB. 47¢

FRESH DRESSED Fryer Breast LB. 89¢
FRESH DRESSED Fryer Thighs LB. 79¢
FRYER Drumsticks LB. 79¢

U.S.D.A. INSPECTED CUT UP FRYERS LB. 55c

Kahn's KAHN'S HICKORY GROVE WATER ADDED FULLY COOKED HALF OR WHOLE Boneless HAMS LB. $1.49

No Waste CUBE STEAKS Lb. $1.49

Heavy Corned SIRLOIN STEAK Lb. $1.59

Ham SLICES $1.59

Ducan Hines BROWNIE MIX 23 Oz. Box 99¢

Betty Crocker FROSTING MIX Each 79¢

Fox Deluxe PIZZAS Each 69¢

Folger's INSTANT COFFEE 6 Oz. Jar $1.39

Fresh PORK STEAK Lb. 89¢

Boneless CHUCK STEAK Lb. $1.19

Extra Lean GROUND ROUND Lb. $1.09

81 Percent Lean GROUND CHUCK Lb. 99¢

NEW YORK STRIP STEAKS $2.59 Lb.

Bold POWERS OUT DIRT BOLD DETERGENT GIANT BOX 99¢

Folgers coffee MOUNTAIN GROWN FOLGER'S COFFEE 3 LB. CAN $2.99

BUDDY'S WHOLE HOG - HOT OR MILD Sausage LB. ROLL $1.79 2-LB. ROLL $2.37

NABISCO—COOKIES Chips Ahoy 14½ OZ. PKG. 99¢

KRAFT—ASSTD. FLAVORS BBQ Sauce 18 OZ. BTL. 59¢

FRUIT FLAVORED—ASSTD. HI-C Drinks 46 OZ. CAN 59¢

JOAN OF ARC—WK OR CS Golden Corn 3 NO. 303 CANS 89¢

Jumbo Size Deckers FRANKS Lb. 98¢

FROZEN AND DAIRY FOOD

FROZEN REGULAR Morton Dinners 11 OZ. CTN. 49¢

PARKAY—IN QTRS. Margarine LB. PKG. 59¢

SHURFRESH LONGHORN HALFMOON Colby Cheese 10 OZ. PKG. 79¢

TABLETS Alka Seltzer 25 CT. BTL. 69¢

ALLERGY RELIEF MEDICINE A.R.M. 20 CT. PKG. $1.19

MOUTHWASH Listerine 7 OZ. BTL. 59¢

3¢ OFF LABEL GIANT AJAX CLEANSER 21 OZ. CAN 33¢

made with real milk chocolate Mars CANDIES 6 PACK 90¢ VALUE 79¢

KLEENEX FACIAL TISSUE 2 BOXES 99¢

Pure Vegetable CRISCO OIL $1.49

THRIFTWAY PRODUCE

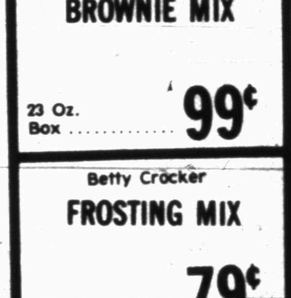

Sunkist JUICY SWEET CALIFORNIA ORANGES 5 LBS. $1.00

CELLO PKG. FLORIDA RADISHES EA. 10¢

EXTRA LARGE CALIFORNIA TANGERINES LB. 25¢

TEXAS STRAIGHT NECK YELLOW SQUASH LB. 29¢

VINE RIPENED CHERRY TOMATOES BASKET 39¢

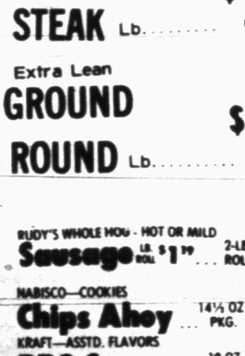

DOLLAR SAVER SPECIALS

PILLSBURY Biscuits BUTTERMILK OR COUNTRY STYLE 7 8 OZ. CANS $1.00

PILLSBURY CRESCENT Dinner Rolls 2 8 OZ. CANS $1.00

PILLSBURY Cinnamon Rolls 2 9⅛ OZ. CANS $1.00

HUNGRY JACK Biscuits FLAKY REG. OR BUTTERMILK 3 8 OZ. CANS $1.00

Free recipes & $1.00 refund offer AT OUR DAIRY CASE

VALUABLE COUPON 10¢ NO. 119618 BETTY CROCKER-ASSTD. HAMBURGER HELPERS BOX 59¢ WITH THIS COUPON VOID MAY 3, 1975 THRIFTWAY FOOD STORES LIMIT ONE COUPON PER CUSTOMER THRIFTWAY

VALUABLE COUPON 20¢ NO. 122422 GOLD MEDAL FLOUR 10 LB. BAG $1.59 WITH THIS COUPON VOID MAY 3, 1975 THRIFTWAY FOOD STORES LIMIT ONE COUPON PER CUSTOMER THRIFTWAY

VALUABLE COUPON 15¢ NO. 119920 BETTY CROCKER POTATO BUDS 16 OZ. BOX 79¢ WITH THIS COUPON VOID MAY 3, 1975 THRIFTWAY FOODSTORES LIMIT ONE COUPON PER CUSTOMER THRIFTWAY

OPEN 7 TILL 7 6 DAYS A WEEK

FOR YOUR CONVENIENCE

We Feature Shurfine Foods

AFFILIATED FOOD STORES

Everybody's THRIFTWAY

1905 35th STREET SNYDER, TEXAS

WE GIVE S&H GREEN STAMPS

THE BORN LOSER

BEEK & MEEK

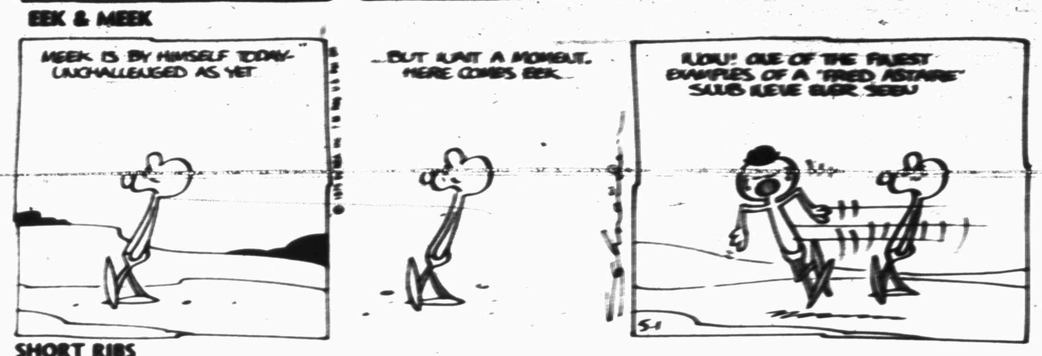

SHORT RIBS

WINTHROP

CAPTAIN EASY

OUR BOARDING HOUSE

FUNNY BUSINESS

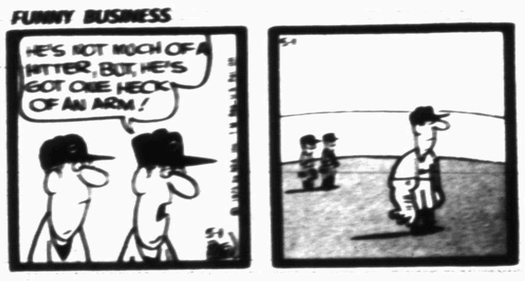

SIDE GLANCES

"The part I liked best was where he apologized for accepting a fee!"

OUT OUR WAY

Big State

Answer to Previous Puzzle

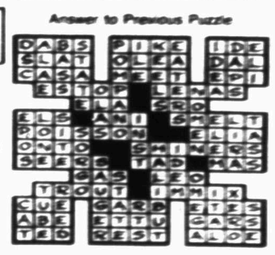

ACROSS

1 Capital of Texas
7 Fort Worth's neighbor
13 Deprive of food
14 Unit of electricity
15 Redeemer
16 Girl's nickname
17 Article
18 Fortification
20 — — Houston
21 Surrender
22 Support
26 Debit note (abbr.)
27 Run away to wed
32 Helpers
34 Lease area
35 Inexact
36 Aid
37 Sharpen
38 Road (abbr.)
39 Grivet monkey
40 Biblical name
43 Physician (coll.)
46 Texas shrine
47 Military award (abbr.)
50 Printing booboos
52 Fancy
54 Garland (poet.)
55 Sampled
56 Suckfish
57 Landed property

DOWN

1 Assistant (abbr.)
2 Western state
3 Salvage
4 Three times (comb. form)
5 Elephant tusk material
6 Sea nymphs
7 Record of day's work (Idiol. Eng. var.)
8 Rectifiers
9 Lord Privy Seal (abbr.)
10 Fewer
11 Operatic solo
12 Appear
19 Low flaunt
22 Chums
23 Tumult
24 Smelt
25 Mexican coin
28 For fear that
29 Hodgepodge
30 Nuisance
31 Feminine name
33 Kind of rifle
36 Nudist
38 Narrow inlet
41 Peruvian animal
42 Fountain concoctions
43 Darling
44 Trieste game measures
45 Stuff
47 Facts
48 Let it stand
49 Grant
51 Stir
53 Superlative suffix

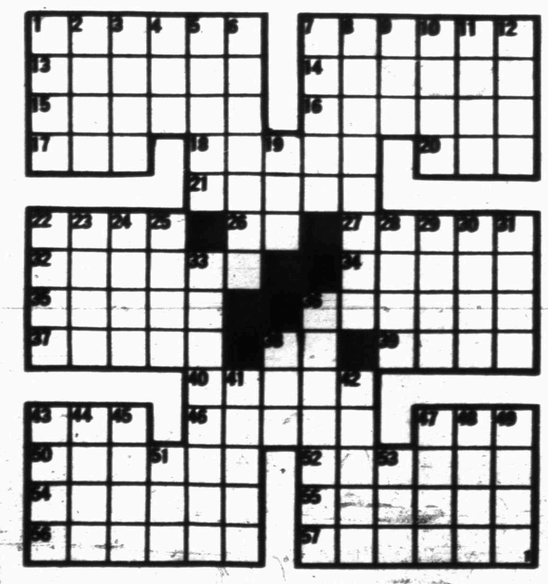

FRANK AND ERNEST

CAMPUS CLATTER with BIMO BURNS

PRISCILLA'S POP

BUGS BUNNY

ALLEY OOP

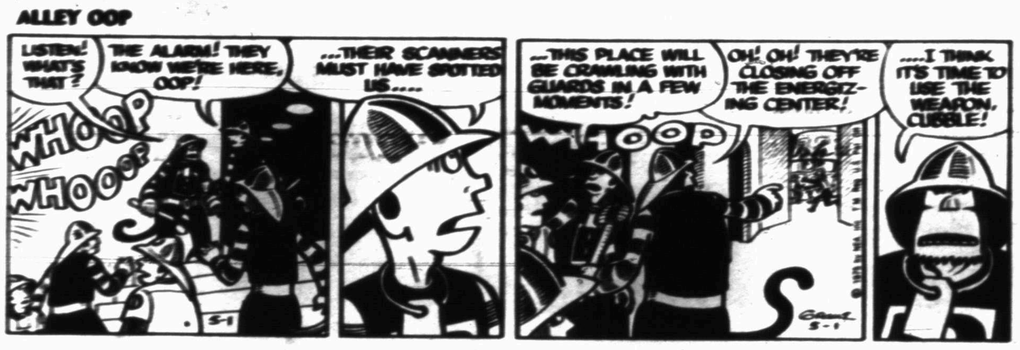

BARNEY GOOGLE AND SNUFFY SMITH

FLASH GORDON

BLONDIE

DENNIS THE MENACE

"Is ANYBODY AWAKE ENOUGH TO LOOK UP THE NUMBER OF THE MAN THAT CLEANS CARPETS?"

TRAVIS TRACKSTERS—These pretty girls are members of the Travis Junior High girls track team. They are, from left to right, bottom row, Demetra Cobb, Linda Wallace, Cindy Koonsman, Nova Love, Shari Williams, Zaina Barrett, and Betsey Patterson; and, top row, Terry McClain, Lorena Selman, Sherry Stewart, Glenda Vaughn, Vanessa White, Angela Brumley, Norma Saucedo, Suzanne Fisher and Lynn Wimmer.

North, South All Stars Are Named

AUSTIN, Tex. (AP) — The North and South squads for the annual high school football and basketball all-star games were announced Wednesday by the Texas High School Coaches Association.

The basketball game will be played during the association's coaching school July 30 at the Tarrant County Convention Center. The football game will be played July 31 at TCU's Amon Carter Stadium at 7:30 p.m.

The North squad in basketball:

Guards Steve Aderhalt, Sanford-Fritch; Brett Blackwell, Midland-Lee; Larry Kemp, Everman; and John Schlicker, Fort Worth Paschal.

Forwards Jim Vaszauskas, Lamesa; Waymond Lister, Dallas South Oak Cliff; Mark Sherrod, Channing; Rex Spain, Huckabay; and Dale Cleveland, Friona.

Centers Rickey Fisher, New Boston; John Gates, Shallowater; and Allen Winder, Arlington.

The South squad in basketball:

Guards Rickey Mack, Brookshire Royal; Albert Mikulin, Dime Box; and Jim Rosebrock, Georgewist.

Forwards Larry Cumby, LaPoyner; Michael Dabney, Silsbee; Gregory Keller, Port Arthur Lincoln; and Karl Godine, Houston Kashmere;

Centers Vauzant Driver, Taft; Preston Bulless, Corpus Christi Carroll; Royce Dorsey, Snook; George Walker, Stafford Dulles; Douglas Ekeroth, Laredo United.

The North squad in football:

Back John Mayes, Fort Worth Eastern Hills; Steve Smith, El Paso Coronado; Brian Nelson, Wichita Falls Rider; Darrell Smith, Fort Worth Wyatt; Wayne Pettles, Monahans; Stan Singleton, Mesquite; Johnny Jones, Hamlin; Bill Sims, Hooks; Welton Cobb, Snyder; Donnie Davis, Spearman; Kenneth King, Clarendon; Johnny Quinney, Jim Ned; Darryl Lowe, Aledo; Mike Waygood, Sundown; Putt Choate, Coahoma; Steve Wells, Little Elm; and Barney Sawyer, Lefors.

Centers: Greg Halzer, Halton, and Gerald Mumbs, Dallas Carter.

Guards: Greg Hausmann, Conroe; Sonny Priuett, Gainesville; Tony Jones, Brownwood; Lonni McMillan, Alpine; and Bud Golden, DeLeon.

Tackles Keith Bishop, Midland Lee; Greg Roberts, Nacogdoches; Robert Ogiesby, Fort Worth Arlington Heights; Rex Glendenning, Celina; and Tommy Lawler, Abilene Cooper.

Ends Harold Perry, Bonham; James Beck, Memphis; and Ronnie Lee, Tyler John Tyler.

The South squad in football:

Backs Ted Constanzo, San Antonio Churchill; Charles Vaclavik, Wharton; Jay Wyatt, Dibboll; John Jones, Big Sandy; James Rollins, Newton; Earl Chumchal, East Bernard; James Jordan, Grapeland; Eddie Hardin, Houston Madison; Lloyd Langston, Harmony; Joseph Randle, Wortham; Boyd Gray, Llano, Douglas Walker, Schulenburg; David Seaborn, Austin Austin; Thomas Lott, San Antonio Jay; David Hodge, Brazoswood; and David Hill, Cuero.

Centers Albert Gonzales, Austin Reagan and Ted Williams, Belton.

Guards Dwight Jefferson, San Antonio Fox Tech; Steve Timmons, Baytown Sterling; Daniel Walker, Franklin; and Matt Burnett, Port Neches-Grove.

Tackles Bill Acker, Freer; Ronald Barnes, Brazosport; Sheldon Amason, Gregory-Portland; Jim McCowan, Jacksonville; and Gerry Stratmann, Barber's Hill, Mount Belvieu.

Ends Mike Johnson, Beeville A.C. Jones; Jim Matheny, San Antonio Highlands; Harold Johnson, Bellville; Theodis Williams, Stafford Dulles; and Jackie Lott, Runge.

Joe McWilliams of Lubbock Dunbar will coach the North basketball team. Jackie Carr of Houston Wheatley will coach the South squad.

Morris Southall of Brownwood will coach the North football team. Buster Gilbreth of Cuero will coach the South squad.

STANDINGS

By The Associated Press

National League

East	W	L	Pct.	GB
Chicago	12	5	.706	—
New York	9	7	.563	2½
Pittsburgh	9	7	.563	2½
Philphia	8	10	.444	4½
St. Louis	7	10	.412	5
Montreal	5	11	.313	6½
West				
Los Angeles	15	8	.652	—
San Diego	11	10	.524	3
Cincinnati	12	11	.522	3
Atlanta	12	12	.500	3½
S.Francisco	10	11	.476	4
Houston	8	16	.333	7½

Wednesday's Results

Chicago 7, New York 4
Cincinnati 4, San Francisco 1
Philadelphia 2, Montreal 1
Pittsburgh 5, St. Louis 0
San Diego 4, Houston 2
Los Angeles 5, Atlanta 2

Thursday's Games

New York (Tate 1-0) at Chicago (Reuschel 1-1)
Houston (Griffin 0-4) at San Diego (Jones 2-1)
St. Louis (Forsch 1-2) at Pittsburgh (Kison 2-0), (n)
Only games scheduled

Friday's Games

Atlanta at Cincinnati, (n)
Montreal at New York, (n)
Pittsburgh at Philadelphia, (n)
Chicago at St. Louis, (n)
San Diego at Los Angeles, (n)
Houston at San Francisco, (n)

American League

East	W	L	Pct.	GB
Detroit	10	6	.625	—
Milwaukee	9	7	.563	1
New York	9	10	.474	2½
Cleveland	7	8	.467	2½
Baltimore	7	9	.438	3
Boston	7	9	.438	3
West				
California	12	8	.600	—
Oakland	12	8	.600	—
Kansas City	11	9	.550	1
Texas	9	9	.500	2
Minnesota	6	10	.375	4
Chicago	7	13	.350	5

Wednesday's Results

Milwaukee 6, Detroit 2
Cleveland 8, Boston 1
New York 6, Baltimore 4
California 7, Kansas City 6
Oakland at Minnesota, ppd., cold
Texas 8, Chicago 2

Thursday's Games

Detroit (Ruhle 1-1) at Milwaukee (Broberg 3-2)
Cleveland (J. Perry 1-3) at Boston (Lee 1-3)
Chicago (Kaat 3-0) at Texas (Wright 0-1), (n)
Baltimore (Palmer 3-1) at New York (Hunter 1-3), (n)
California (Figueroa 1-0) at Kansas City (Briles 2-0), (n)
Only games scheduled

Friday's Games

Detroit at Boston, (n)
Baltimore at Cleveland, (n)
New York at Milwaukee, (n)
Oakland at Chicago, (n)
Kansas City at Minnesota, (n)
California at Texas, (n)

Bulls Slip Past Warriors 90-89

By JERRY LISKA
AP Sports Writer

CHICAGO (AP) — You'd expect Golden State's Rick Barry to be a hero under the gun. But lumbering Tom Boerwinkle of the Chicago Bulls?

Yet it was the 7-foot Boerwinkle who popped in the winning basket with two seconds left and Barry who faltered as the Bulls won a cliffhanger 90-89 Wednesday night. The victory enabled the Bulls to even at 1-1 their best-of-seven showdown with the Warriors in the National Basketball Association Western Conference final playoff.

Barry got possession with about 25 seconds left and the Warriors ahead 89-88. Instead of stalling out the 24-second clock and virtually clinching it for the Warriors, Barry took an errant shot and the Bulls took over with 10 seconds left.

The Bulls called time out and, after a quick out-of-bounds pass, Norm Van Lier rifled a toss to Boerwinkle under the basket for his easy layup which triggered bedlam among the 18,523 fans in Chicago Stadium.

Warrior Coach Al Attles explained, "Rick apparently thought that time had run out because I had told him to run out the clock. Then, realizing that time had not run out, he got confused between passing the ball or a pass and he made a shot."

Boerwinkle said, "We set the last play to go to Bob Love. But Van Lier was open for a shot. Instead he passed to me. I'm sure glad I didn't have my back turned to be ready for a rebound if Norm had shot."

Until the dramatic finish, the Warriors seemed to be in control of a game in which the lead changed 12 times and the score was tied 12 times.

The Bulls, led by Chet Walker's game-high 28 points, were in front at halftime 43-40 but never got ahead after Golden State went in front at 62-61 late in the third quarter until Boerwinkle's game-deciding layup.

Jeff Mullins' basket gave the Warriors an 89-86 with 1:07 left. But with 45 seconds remaining, Van Lier drove in for a layup and the Bulls trailed only 89-88.

Even after Boerwinkle's go-ahead basket, the Warriors had a fleeting chance. On an out-of-bounds play, Walker tackled Golden State's Keith Wilkes for a common foul which again gave the Warriors the ball out of bounds with one second left. The ball was pitched to Barry, whose shot went wild at the buzzer.

Barry, who scored 26 points compared with 28 in Golden State's 107-80 opening win at Oakland Sunday, and the rest of the Warriors hustled out of their dressing room without showering or meeting the news media.

Explained Attles: "The players felt they should leave because they were pretty upset. They didn't want to talk to anybody and say anything that might be misconstrued.

"It was a game we just gave away. We didn't play very smart basketball. We just have to get ready to play Game No. 3 here Sunday."

Love tapered off from his 37-point effort Sunday to 20 points, while Charlie Johnson was the surprising Warrior runner-up to Barry with 23. Keith Wilkes, Golden State's Rookie of the Year, fell off from his opening 26 points to 16.

Bullets Take 2-0 Series Lead

By GORDON BEARD
AP Sports Writer

LANDOVER, Md. (AP) — Basketball is a game of instincts, and the Boston Celtics apparently are thinking too much. Mostly about how to stop Elvin Hayes of the Washington Bullets.

But Hayes goes right on scoring, Boston's defending National Basketball Association champions get more confused, and the Bullets have moved ahead 2-0 in the best-of-seven Eastern Conference finals.

Hayes scored 29 points Wednesday night, giving him 63 for the two games, pulled down 12 rebounds and blocked five shots while leading the Bullets to a surprising 117-92 runaway.

The series resumes Saturday afternoon in Boston, with the eventual winner advancing to the NBA title round against either the Golden State Warriors or the Chicago Bulls. The Western Conference finalists are tied 1-1 following Chicago's 90-89 victory Wednesday night.

"He's just shooting over our guys," Boston Coach Tom Heinsohn said of Hayes. "It's difficult covering him. We've tried doubling him, but that takes us out of our normal defense."

"We're thinking too much about our defense instead of just doing our thing," said Boston's John Havlicek, who scored only 11 points while hitting but four of 14 field goal attempts.

With their vaunted fast break effectively shut off, partly because of Washington's 50 per cent shooting average, the Celtics hit only 37 per cent from the floor.

The Bullets opened up a 31-20 lead after one quarter and led by at least seven points the rest of the way. Phil Chenier, who played only 27 minutes before fouling out, had 25 points for Washington and Wes Unseld grabbed 16 rebounds.

Don Nelson topped Boston with 23 points, while Jo-Jo White and Dave Cowens added 18 apiece.

Nuggets Tie Series

INDIANAPOLIS (AP) — The Denver Nuggets, 40-2 at home during the regular American Basketball Association season, "can forget about the home-court advantage Saturday night," says Coach Larry Brown.

One of those two losses was to the Indiana Pacers, who since have won two more at Denver in their West Division playoff finals.

But the Nuggets also have won two games at Indianapolis, including a 104-99 victory that tied the series at 3-3 on Wednesday night.

The seventh and deciding game is at Denver Saturday, with the winner of that game taking on the East Division champion Kentucky Colonels for the ABA crown.

"Our team showed a lot of class out there," said Brown, who admitted he was worried for a while when the Pacers scored three baskets to start the second half and built an eight-point lead, 52-44.

"The key to the game was when were were down by eight and within two minutes outscored the Pacers 11-2," Brown said.

"I didn't think it was our game. It could have gone either way."

The contest, before an ABA record crowd of 17,421, was close throughout. Denver was ahead most of the first quarter, the Pacers were out in front in the second period and the two teams exchanged leads the rest of the way.

The lead changed 15 times in the third period and six more in the final quarter before Mike Green put the Nuggets ahead to stay at 98-97 with under three minutes to go.

This is the third time Indiana has met Denver in the playoffs.

WJCAC TROPHY—The Western Junior College Athletic Conference (WJCAC) championship trophy won by WTC's Dusters for the 1974-75 season arrived this week, and team members gathered to receive it. Kneeling with the trophy are team captains Marilyn Payton and June Sterling. Team members standing (left to right) with Coach Sid Simpson are Debbie Sharp of Wylie, Melisa Taylor of Gail, Sandra Jimenez of Victoria, Deanna Milchulka of Crosbyton, and Dale Mitchel and Theresa Beal of Coahoma. The trophy will be displayed in the H-PE trophy case.

Tiger Baseballers In Crucial Tilt Saturday

This is showdown week in the District 3-AAA baseball race.

The league-leading Brownfield Cubs take on Lamesa Friday afternoon, then host Snyder's hopeful Tigers at 2:30 p.m. Saturday in Brownfield.

Brownfield can virtually eliminate Lamesa from the district race with a victory Friday. If the Cubs win, then they will have a full game lead over the Tigers going into their contest Saturday. If Lamesa wins, then Snyder and Brownfield would be tied for the district lead going into Saturday's crucial contest.

Brownfield is 5-3 in district play, Snyder is 5-4, and Lamesa is 3-6.

Coach Speedy Moffett of the Tigers said he probably would start Robert Alderete on the mound for Snyder. Alderete is 2-1 for the season, and he has about a 1.0 earned run average.

Brownfield probably will employ its pitching ace, Randy Rozean, who has beaten the Tigers three times this season. However, in his last outing against Snyder, hewas beaten by Alderete.

Coach Moffett listed probable starters for the Tigers, according to batting order, as follows: Robert Alderete p, Kelly Ragland ss, Richard Spear lf, Ernie Simons c, Sid Perry 2b, Phil Robinson cf, Danny Brumley 3b, Randy Gressett 1b, and Barry Blalock rf.

DANNY WILLIAMS
Horse Shoeing and Hoof Trimming
573-7359 or 573-6670

SPECIAL PURCHASE SALE
30-30 Rifles
Winchester
Sears, Revelation
Name Brands
$79.50 EACH
TIMELY PAWN LOANS

set a table full of bargains
WITH THESE FOOD BARGAINS
SHOP WITH BUCCANEER STAMPS SAVE WITH THE DISCOUNT BOOK SPECIALS

Family Size TIDE	Gandy's ICE CREAM	Shurfine FLOUR	Crisco SHORTENING	Charmin TISSUE
With Discount Book $3.59	5 Qt. With Discount Book $2.09	5 Lb. With Discount Book 19¢	3 Lb. With Discount Book $1.29	4 Roll Pkg. With Discount Book 29¢

SPECIALS QULAITY MEATS LOW PRICES, ALWAYS AT OUR MARKET

T-Bone Steak Lb. $1.69 — Round Steak Lb. $1.29
Sirloin Steak Lb. $1.39 — Steak Family Style Lb. 98c
Roast Bladecut Lb. 69c — Beef Short Ribs Lb. 69c
Ground Chuck Lb. $1.09 — Hamburger Lean Lb. 69c
Roast Pike Peak Lean $1.19 — Rump Roast Boneless Lb. $1.29
Calf Liver Fresh Lb. 69c — Arm Roast Lean Lb. $1.09
Sausage Mkt Made Lb. 89c — Chucken Breast Lb. 89c
Beef Tips Lean Lb. $1.19 — Beef Brisket Boneless Lb. $1.19
Bacon Gooch Lb. $1.19 — German Style Sausage Gooch Ea. 89c
Pimento Cheese Lb. $1.59 — Potatoe Salad Lb. Delicious 69c

WE GLADLY REDEEM U.S.D.A. FOOD STAMPS

Miracle Whip Kraft Qt. $1.19
Catsup Heinz 1 Qt. 79c
Viennia Sausage Shurfine 3-$1.00
Coffee Shurfine All Grinds 85c
Shortening Bake Rite 3 Lb. $1.19
Margarine Shurfresh Qter. 59c
Mixed Veg. Shurfine 303 3-89c
Chili Wolf Brand 19 Oz. 79c
Eggs Medium-Large Doz. 57c
Towels Bounty Big Roll 55c
Tomatoes Shurfine 303 Can 3-89c
Tide Giant 10c Off Label 99c
Tissue Soflin 8 Roll Pkg. 99c
Grape Jelly Shurfine 18 Oz. 69c
Pancake Mix Shurfine 32 Oz. 59c
Ice Cream Gandy's ½ Gal. $1.09
Spinach Shurfine 303 Can 4-$1.00
Peach's Shurfine 2½ Can 49c
Tuna Shurfine Flat Can 55c
Crackers Shurfresh Lb. 49c
Pickles Sweet Shurfine 22 Oz. 69c
Fruit Cocktail Shurfine 303 Can 2-79c

WE GIVE BUCCANEER STAMPS DOUBLE ALL DAY TUESDAY-WEDNESDAY

FRESH PRODUCE
Avocadoes 60-Ct. 5 for $1.00
Lettuce Crisp, Lb. 29c
Cabbage Fresh, Lb. 9c
Onions Yellow, New Crop, Lb. 25c
Grapefuit Pink, Lb. 19c

FROZEN FOOD
Enchiladas Patio 2-Ct. 59c
Pot Pies Morton 3 for 79c
Orange Juice Shurfine 6-Oz. 3 for 69c
Potatoes Krinkle-Kut Ore Ida, 2-Lb. 79c
Donuts Morton 89c

Shurfresh BISCUITS 8-$1.00
Gold Medal FLOUR 5 Lb. 89¢
EARLY'S AFFILIATED FOOD STORE

NITRO 9
Pays its own way in fuel savings.
-PLUS-
Increased Performance of your car.

SALE
SHERWIN-WILLIAMS A100™ LATEX HOUSE PAINT
Reg. 12.82 $10.82 GAL.
4" BRUSH SW35 Reg. 6.50 $4.50 EA.
LATEX CAULKING WHITE Reg. 1.35 $1.09 EA.
SNYDER DECORATOR CENTER
2809 College 573-6161

'66' SMORGASBORD
BUFFET SPECIALS
102 East Hwy.
Wed. Night Special! Chicken Buffet All You Can Eat $2.25
Fri. Night Special! Fish Buffet All You Can Eat $2.25
Sat. Night Special! 2-Choices Bar-B-Q Brisket - Fredricksburg Sausage Chicken All You Can Eat $2.70
FOR RESERVATIONS CALL 573-9160

Familiar Face, New office!

Bill Early
402 College
573-2302
Farmers Insurance Group

KIDS LOVE TO BOWL!
SNYDER LANES
573-2811

Furr's DOLLAR DAYS

POTATOES
Florida's Finest New Red Lb. ..... 2 FOR 29¢

CUCUMBERS
Long Green Slicers Lb. ..... 29¢

ROSE BUSHES
California Grown 1½ Grade Patent
EACH $4.99

☆ YOU PAY THE LOWER PRICE AT FURR'S
☆ WE WILL NOT CHANGE A PRICE ON A MARKED CAN OR PACKAGE EXCEPT TO LOWER THE PRICE.
☆ ONCE PRICED . . . ALWAYS PRICED.

Prices Effective Thru May 3, 1975

CORN
Florida Large Ears, Ea. .... 6 FOR $1.00

MUSHROOMS
Medium Size, Calif. Lb. ..... 98¢

BROCCOLI
Large Green Bunches Lb. ..... 39¢

TOMATOES
Salad Size Lb. ..... 39¢

LETTUCE
Calif. Lb. Iceberg ..... 29¢

GREEN BEANS
Food Club Cut No. 303 Can ..... 3 FOR 89¢

SWEET PEAS
Food Club No. 303 Can ..... 3 FOR $1.00

SPINACH
Del Monte 303 Can ..... 4 FOR $1.00

TOMATOES
Contadina No. 300 Can ..... 3 FOR 89¢

EGGS
Farm Pac Grade A Large ..... 55¢

PALMOLIVE LIQUID
For Dishes 5c Off Label 12-Oz. ..... 39¢

AJAX LIQUID
Detergent 13c Off Label 22-Oz. ..... 49¢

Lysol Deodorizing Cleaner 15 Oz. ..... 72¢

CARROTS
Food Club 303 Can .. 3 FOR 89¢

SOUP
Food Club, Cream of Celery Can ..... 5 FOR $1.00

SAUCE
Mountain Pass, Tomato 8-Oz. Can ..... 6 FOR $1.00

VALUABLE COUPON
THIS COUPON ENTITLES YOU TO
SAVE 10¢
PECAN SANDIES
Keebler, 10c Off, 14-Oz. ..... 88¢
Without Coupon ..... 98¢
Expries 5-3-75
LIMIT ONE COUPON PER FAMILY
Furr's Super Markets

VALUABLE COUPON
THIS COUPON ENTITLES YOU TO
SAVE 40¢
INSTANT COFFEE
Maxwell House 10-Oz. With Coupon $2.43
Without Coupon $2.83
Expires 5-3-75
LIMIT ONE COUPON PER FAMILY
Furr's Super Markets

OLEO Blue Bonnet Regular Lb. ..... 63¢

FRUIT COCKTAIL Diet Delight No. 303 Can. 58¢

APRICOTS Diet Delight Unpeeled No. 303 Can. 67¢

GRAPE JELLY Or Preserves Welch 10-Oz. .... 69¢

GLADIOLA MIXES
Cornbread Yellow or White Pkg. ..... 19¢
Pancake & Waffle Pkg. ..... 19¢

SHOP Furr's MIRACLE PRICES

IRONING BOARD COVER
Topcrest - Silicone Covered Fits all Standard Boards Multi-Stripe Green or Blue Only $1.00

ASPIRIN
100 Ct. Bottle Beacon
4 FOR $1.00

CREME RINSE
Beacon 16 Oz. Size
2 FOR $1.00

TOPCO VITAMIN-C
Topco 250 MG 100-Count Size
3 FOR $2.00

NITE-LITE
Topcrest Ivory With Switch and Bulb
Low Priced at Only 2 FOR $1.00

CANDY BOX
Crystal Only Boutique Style 3¾" High 5½"
Round Each ... $2.49

MAYO/SAUCE SET
Crystal Only 3 PC Set 3½" High
5½" Round Set $1.79

TUBE SOCKS
Springcrest Men or Boys Extra Heavy white with Strpe Tops
Your Choice Pair $1.00

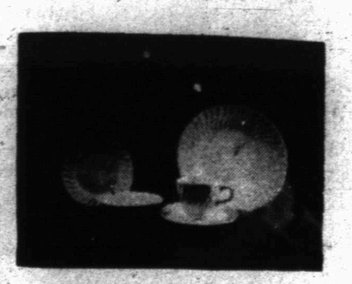

IRONSTONE DINNERWARE
20 Piece Set, Service for 4 Each-Dinner Plates, Cups, Saucers, Bread-Butter Plates, Fruit - Dessert Dishes Two Patterns to Choose From
Set $7.99

JUST ANOTHER WAY TO KEEP YOUR

LOWER TAPE TOTAL

fresh dated

ROUND STEAK Furr's Proten Lb. $1.29

SIRLOIN STEAK Furr's Proten Lb. $1.29

RIB STEAK Furr's Proten Lb. $1.29

WE REDEEM USDA FOOD STAMPS

FRANKS Farm Pac or Frontier 12-Oz. Package ..... 59¢

BACON Frontier Sliced Lb. $1.19

Furr's Proten Beef is the best beef buy in the Southwest. Cut only from heavy, mature, grain fed steers, Furr's Proten Beef is trimmed of excess fat and USDA inspected. Remember, you'll never go wrong by selecting Furr's Proten Beef.

We Reserve The Right To Limit Quantities

T-BONE STEAK	Furr's Proten, Lb. $1.59	DELUXE RIBS	Furr's Proten For Barbecue, Lb. ..... 79¢
CLUB STEAK	Furr's Proten, Lb. $1.49	SHOULDER ROAST	Furr's Proten, Lb. $1.09
CHUCK STEAK	Furr's Proten, Lb. ..... 89¢	CUBE STEAK	Furr's Proten Tender, No Waste, Lb. $1.59
RANCH STEAK	Furr's Proten 7-Bone Cut, Lb. $1.09		
ARM ROAST	Furr's Proten Round Bone, Lb. $1.19		
RUMP ROAST	Furr's Proten Lb. $1.19		

KRAFT CHEESES

American or Pimento Sliced Individual Wrap Cheese Food 12-Oz. Pkg. ..... 99¢

VELVEETA Cheese Food Lb. Box $1.02

Jar Cheese Spread Pimento, Pineapple Olive, Relish 5-Oz. Jar ..... 49¢

PORK CHOPS

Quarter Loin Family Pac 8 to 10 Chops Lb. $1.09

Center Cuts Lb. $1.39

Loin Chops Centercut Wafer Thin Lb. $1.49

Pork Ribs Country Style Lb. ..... 99¢

WE GIVE GOLD BOND STAMPS

DOUBLE STAMPS ON SATURDAY

TACO SAUCE	Mountain Pass 4-Oz. ..... 27¢	7½ Oz.	39¢
BEEF TACO FILLING	Mountain Pass 7½ Oz.		51¢
PICKLED JALAPENOS	Mountain Pass, 10-Oz.		56¢
APPLE JUICE	Tree Top Quart Jar		49¢

FINISH CLEANER For Dishwashers 13c Off Label 33-Oz. ..... 79¢

Pinesol Liquid 15-Oz. ..... 69¢

TRASH CAN LINERS	Hefty 10 Ct. Pkg.	$1.36
WASTE BAGS	Hefty 30 Ct. Pkg.	73¢
SCRAP BAG REFILL	Hefty 50-Ct.	77¢
PICKLES	Vlasic Polish Dill, Qt.	85¢
TOWELS	Gala Large Roll	59¢
CASCADE	Dishwasher 35 Oz. Detergent	97¢
FIGURINES	Assorted Flavors, 7½ Oz.	$1.49

BARBECUE SAUCE Kraft, Assorted Flavors 18-Oz. ... 69¢ 28-Oz. .. 99¢

MOUNTAIN PASS

Refried Beans 29-Oz.	62¢
Tomatoes & Green Chili 10-Oz.	31¢
Tomatoes & Jalapenos 7½-Oz	37¢
Green Chili Peppers 3½ Oz	35¢

COUNTRYSTONE Acapulco & Spice DINNERWARE

All Feature Items 59¢

NO PURCHASE REQUIREMENT

Good Thru 5-7-75

COMPLETER ITEM

2 JUMBO MUGS $1.99

Frozen Food Favorites

JUICE Top Frost, Grape Fresh Frozen 6-Oz. Can ..... 3 FOR $1.00

PIES Orchard Hill Farms, Apple, Blueberry or Cherry, 8-Oz ..... 3 FOR $1.00

CORN Gaylord, Fresh Frozen 24-Oz. Package ..... 79¢

BROCCOLI SPEARS Top Frost, Fresh Frozen, 10-Oz. ..... 39¢

FROZEN DINNERS Top Frost, Fresh Frozen, Turkey Chicken, Meat Loaf, or Salisbury Steak, 11-Oz. ..... 2 FOR $1.00

STOUFFERS SPECIALTIES

NOODLES ROMANOFF	12 Oz. Pkg.	66¢
SPAGHETTI	With Meat Sauce 14 Oz. Pkg.	$1.39
CASSEROLE	Green Bean Mushroom 9½ Oz.	77¢
POTATOES AU GRATIN	11½ Oz.	66¢
WELSH RAREBIT	10 Oz.	94¢
MACARONI AND CHEESE	12 Oz.	66¢

MOUTH WASH Cepacol 32-Oz. ..... $1.29 and Buy Trial Size, 5-Oz. ..... 1¢

RAINTREE MOISTURE MAKER 8-Oz. Lotion or 4-oz. Jar $1.89

New Adorn FIRM & FREE HAIR SPRAY Reg. or Hard to Hold 8-oz. $1.76

CREST BONUS PACK Reg. or Mint 8.75 Oz ..... 99¢

LONG & SILKY Conditioner By Clairol Reg. or Hard to Hold 8-Oz. $1.80

HAND LOTION Direct Aid 10-Oz. ..... 74¢

SHAMPOO Herbal Essence Normal or Oily 8-Oz. $1.52

SOFT & DRI Super Dry Anti-Perspirant 8-Oz. Size $1.00

Army Brat Moves Too Much for Comfort

By Abigail Van Buren

DEAR ABBY: You are my last hope. My father is in the Army, and we always move just when I meet new kids and start doing well in school. I've never lived in one place longer than 18 months, except when we were in Europe.

My parents don't seem to realize that this moving around so much every year is what is tearing my life up. My grades are going downhill, and my chances of being anything in school are ruined.

Kids tell me I should try out for cheerleading, but I can't because I know we'll be moving. I can't even have a boyfriend because just when someone gets interested in me, I have to move.

Abby, I am not the complaining type, but there I am, nearly 16, and I don't have any roots, and I am sick of it. Please tell me if there's a solution to my problem. Outside of running away, that is.

ARMY BRAT

DEAR BRAT: Forget "running away." That's a stupid trip. I know how frustrating it must be for you, honey, but look at it this way: You are making friends all over the world and seeing places that few kids get to see.

Concentrate on the advantages of moving, not the disadvantages. You'll soon be old enough to live alone, but for now, you belong with your family.

DEAR ABBY: My 16-year-old daughter received a phone call from a nurse at the Department of Public Health, who asked her to come in for some "tests." When my daughter asked, "Why?" she was told that a boy (I'll call him "Bill") who is being tested for V.D. said that he had been in contact with her.

Abby, my daughter is so upset, she doesn't know what to do. She swore on a Bible that she is a virgin and that she's never had sex with this boy or any other boy. She said she dated him twice and didn't even kiss him goodnight once. I know my daughter, Abby, and she is not lying.

Does she have to take those tests? It doesn't seem fair to me.

HER MOTHER

DEAR MOTHER: I think your daughter should take the tests. They won't hurt her. Perhaps the boy misunderstood the question and named all the girls with whom he had had contact—sexual and otherwise.

DEAR ABBY: Someone wrote to ask why a Catholic would wear a star of David—a symbol of the Jewish faith.

I am a Catholic who, during the war years, was closely associated with three of the finest men I have ever known. I shall never forget their integrity, patriotism and high moral standards. And today, when I am asked why I, a Catholic, wear a star of David, I waste not one second to explain that Mike Korman of Houston, Texas; Sid Kaufman of Steubenville, Ohio, and Jerry Goldberg of Ft. Lee, New Jersey, are worthy of being remembered for the years we spent in constant companionship as comrades in arms.

JOHN W. KELLOGG
LT. COL. U.S.A.R. (RETIRED)
FINDLAY, OHIO

Everyone has a problem. What's yours? For a personal reply, write to ABBY, Box No. 69700, L.A., Calif. 90069. Enclose stamped, self-addressed envelope, please.

For Abby's new booklet, "What Teen-agers Want to Know," send $1 to Abigail Van Buren, 132 Lasky Dr., Beverly Hills, Calif. 90212. Please enclose a long, self-addressed, stamped (39¢) envelope.

CHEER LEADERS—Newly elected cheer leaders at Snyder High School for 1975-76 are, from left to right, Nikki Ayers, 16, daughter of Mr. and Mrs. Doug Ayers, Route 3, Snyder; Sheila Watkins, 17, daughter of Mr. and Mrs. LaRue Watkins, 2002 Forty-fifth Street; Margie Simpson, 17, daughter of Mr. and Mrs. Sid Simpson, 2305 Thirty-fifth Street; Shelia Tate, 15, daughter of Mr. and Mrs. Barney R. Tate, 3002 Avenue U; Tammy Lee, 15, daughter of Mr. and Mrs. H.T. Lee, 905 Twenty-third Street; and, Kathy Jones, 16, daughter of Mr. and Mrs. Howard L. Jones, 2300 Forty-first Street. Sheila is the head cheer leader. She and Margie are seniors, and the others are juniors.

Demos Blast Ford's Plan To Lift Oil Price Curbs

WASHINGTON (AP) — Key congressional Democrats are blasting President Ford's latest plan to take price controls off U.S. crude oil but are showing a further delay in Ford's oil tariff increase as a sign of cooperation.

Chairman Al Ullman of the House Ways and Means Committee applauded Ford's announced delay of about 30 days for putting another $1-a-barrel increase in oil tariffs into effect.

"We fully expect to get (an energy tax) bill out of committee this week," and ready for House vote by the middle of the month, "so we can meet the timetable quite easily," Ullman said Wednesday.

That bill would roll back the President's power to hike import fees.

However, Chairman Henry M. Jackson of the Senate Interior Committee claimed Ford's announced intention to remove all price controls from domestic crude oil over a two-year span would cost the average American family about $250 a year. Jackson said he would introduce a resolution to block it, and Sens. Floyd K. Haskell, D-Colo., and Abraham A. Ribicoff, D-Conn., predicted Congress would pass it.

At the White House Wednesday, Federal Energy Administrator Frank G. Zarb said the $1-a-barrel increase in oil tariffs, due to take effect today, would be postponed about 30 days in the hope the House would vote on an energy program acceptable to Ford before the scheduled May 22-June 2 Memorial Day recess.

Zarb said the FEA would hold hearings before then on the President's proposed removal of price controls on U.S.-produced crude oil at a pace of roughly 4 per cent monthly over a two-year period. After the hearings, Ford would announce a program to go into effect five days later unless Congress voted in the interim to reject it, Zarb added.

Ford's $1-a-barrel oil tariff hike would take effect in about 30 days unless Ford decided sooner "there is just no hope" of getting the type of legislation he wants, Zarb said.

Earlier this year, Ford had fixed today as his target for an energy policy compromise with Congress. He had used his authority to put a $1 per barrel tariff on crude oil but voluntarily suspended two subsequent $1 per barrel tariff increases.

Although Ford did not recommend increasing the federal gasoline tax, a plan to hike the levy by as much as 25 cents per gallon over the coming years is emerging as the central feature of the Ways and Means Committee's energy tax bill.

County Court Pleas Heard

Several pleas were entered in county court this morning.

Antonio Gonzales, Phil Stanley Story and George P. Wallace all pleaded guilty to driving while intoxicated, first offense. Each received a $100 fine plus court costs and a 3-day jail term. Story was arrested April 25, Gonzales April 30 and Wallace April 28 by City Police. In addition, Wallace pleaded guilty to a charge of escaping from jail. On this plea, he received a $100 fine plus court costs. Charley Alvin Boone and Jack H. Bovet both pleaded "no contest" to charges to driving while intoxicated. Boone received a $100 fine plus court costs and a 3-day jail term. Bovet received a $100 fine plus court costs and a 3-day jail term. Boone was arrested April 27, and Bovet was arrested April 25 by City Police.

Richard Castillo pleaded guilty to driving while his license was suspended. He received a $25 fine plus court costs and a 72-hour jail term. He was arrested April 27 by City Police.

Yesterday, Pedro Rios changed an earlier plea of innocence to "no contest" on a charge of driving while intoxicated, first offense. He received a $50 fine plus court costs and a 3-day jail term. He was arrested April 13 by City Police.

Complete Course In Food Service

ABILENE—Two employes of Leisure Lodge Nursing Homes, one in Rotan and the other in Snyder, will receive certificates for successfully completing a 144-hour training course in food service supervision. Graduation ceremonies will be held Sunday at the Abilene Christian College Campus Center.

Completing the course were Nelda Krueger, Bronte, who is employed by Leisure Lodge in Rotan, and Nell Wright, also of Bronte, who is employed by Leisure Lodge in Snyder.

The course they completed has national approval by the American Dietetic Association and is state-approved by the Texas Department of Health. Graduates of the course are eligible to become members of the national organization for trained food service supervisors—The Hospital, Institution, and Educational Food Service Society.

MIDDAY STOCKS

By The Associated Press

Alcoa	48¾	up	¾
AT&T	60¾	off	½
Beth Stl	39¾	up	¼
Borden	26½	off	¼
Brit. Pet	9¾		
Cat Trac	67¾	up	½
Celanese	34½	up	¾
Chrysler	18¾	up	¼
Ctls Svc	49½	up	1
Cont Oil	37¾	up	1⅛
Dow Chem	67¾	up	1⅝
duPont	128	off	½
Eastman	106⅛	off	⅛
El Paso NG	13⅝		
Exxon	61¾	up	⅝
Fairchild Cam	46¾	up	⅜
Ford	38¾	up	⅜
Gen Elec		up	1
Gen Foods	23¾	up	⅜
Gen Mtrs	45¾	up	⅜
Gen Tel	21	up	⅛
Gen Tire	13½	off	⅛
Goodrich	19		
Gt West ABP	11⅞		
Gulf Oil	28¾	up	⅜
Hart-Hk	15		
IBM	208½	off	⅝
Int Paper	51	up	⅝
Jhn-Man	72⅝	up	⅝
John Joh	59¾	up	⅝
Litton	6½		
Marathon	29¾	up	⅜
Mercor	27¾	off	⅛
Mobil Oil	69¾	up	⅛
Monsanto	69½	off	⅛
Penney	35½	up	⅜
Phill Pet	47¾	up	⅜
RCA	15⅝	up	⅛
Sears	63¾	up	⅛
Sony	19⅝		
Stnd Ind	42	up	1⅜
Sun Oil	33½	up	½
Texaco	26½	up	⅛
Texas Inst	107½	off	½
Un Carbide	64½	up	⅛
Univrsal	7½		
US Steel	44½	up	⅜
Woolworth	18¾	up	⅛
Xerox	74	off	⅛

Within the last three decades of this century, the United States is expected to use more energy than in its entire previous history.

Refugees Couldn't Have Come At A Worse Time

By RICHARD SALTUS
Associated Press Writer

camp guidelines, Calif. (AP) — We are three and-a-half months into the first big wave of Vietnamese refugees arriving in the United States.

And what is going to happen to them? Many officials fear they couldn't have arrived at a worse time, in the middle of a recession.

An estimated 70 per cent of the 1,500 persons living in "tin can" quonset huts and tents at this sprawling Marine base are dependents of Americans who worked in South Vietnam as contractors, engineers, employees of the Agency for International Development (AID) and other U.S. agencies.

They include wives, children and in-laws.

The rest are mostly "people who worked for us or associated with us," an immigration official here said. "High risk cases — prime targets for execution by the VC."

He explained he meant Embassy and consular personnel, teachers, politicians, journalists and employes of concerns with military contracts.

The "real hard core refugees," the ones from a cross-section of Vietnamese society that bugged, bought or stole their way aboard American navy flights and have few if any of the proper immigration papers, are not expected to be here for several days, he said.

Preparations have been made to house up to 18,000 persons south of Sacramento, Ft. Chaffee, Ark., and Eglin Air Force Base, Fla. The largest and largest emergency shift of humans in aviation history began Tuesday.

Other than the American dependents, the Vietnamese arrivals so far are "not your average, run-of-the-mill farmers, you know," said an AID official at Pendleton to help process the refugees.

"Oh, I guess we have a few of those, too. But mostly these people here are — were — wealthy middle-class types.

Most are merely happy to have escaped.

"I am lucky," said Rene Ngo, 28, former professor of French at the University of Saigon. "My brother-in-law is an American and was sponsor for my wife and I to come to the United States. We left everything behind."

HOSPITAL NOTES

ADMISSIONS: Alfred Robbins, Coleman Apt.; Omega Vargas, 500 Thirty-fifth; Ramon Castellanos, Snyder, Thomas Shuller, Plowmns; Jackie Pylant, Arab St.; Vista Dunn Hester, 2211 Ave. A; Darlene Beard, Arab St.; Rosalio Rasa, 215 Ave. T.

DISMISSALS: Theresa Johnston, Ruth Franks, Belinda Gutierrez, Don Ryan, Mike Reemtsch, Melissa Dollins, Donna Ruth Dunlap, Essie McCowen, Willie Dunlap.

Shuler Rites Set Friday

Funeral service has been set for 2 p.m. Friday at the First Baptist Church in Snyder for Mrs. Harvey Shuler, 73, who died Tuesday in a Big Spring hospital.

The Rev. Ken Andrews will officiate and burial will be in the Snyder Cemetery, under direction of Bell-Eadie Funeral Home.

A native of Collin County, Mrs. Shuler had been a longtime resident of Snyder before moving to Big Spring in 1973. She was married on July 15, 1917, in Snyder to Harvey F. Shuler, who preceded her in death on Nov. 27, 1961. One son also preceded her in death.

Surviving are a daughter, Mrs. Jack Wright of Snyder; a sister, Mrs. W.A. Prescott of Big Spring; and one grandson.

Publication of the Congressional Record detailing proceedings in Congress was started March 4, 1873.

Snyderite's Father Dies

Word has been received of the death Wednesday of Drew Giddens in Perryton.

Funeral service will be held Saturday morning in Mangum Okla.

Mr. Giddens, who was in a nursing home at Perryton, is survived by his wife, Pearl, of Spearman; two sons, Roy G. Giddens of Snyder and Wayne Giddens of Mangum, Okla.; a daughter, Mrs. Hazel Beggs of Wilmerton; and 10 grandchildren.

Pyron Cemetery Assn. To Meet

The Pyron Cemetery Association has scheduled its semi-annual meeting for 11 a.m. Friday at the cemetery.

Lunch will be served and everyone interested in the Pyron Cemetery is invited to attend.

The first machine gun was invented by Richard Gatling in 1851.

NITRO 9
Pays Its Own Way in Fuel Savings
-PLUS-
Increased Performance of your car.

Ranching Center To Open Sundays

LUBBOCK—Texas Tech's Ranching Heritage Center—formerly the Ranch Headquarters—will be open for Sunday visitors beginning May 4. Visiting hours are from 2 to 4:30 p.m., and guides will be at the site to help interpret ranching history.

The Sunday visiting hours will be in effect through October.

For the first time this year, individuals will be taken on guided tours. A new program will serve weekday visitors. There will be two tours a day, each for 20 persons, served on a first-come, first-served basis. The first tour will start at 10 a.m. and the second at 1:30 p.m.

Organizations may make special arrangements for tours.

Despite heavy summer rains, more than 15,000 persons toured the Ranching Heritage Center last year.

The center authentically depicts the history of ranching in America's West, through the restoration and furnishing of notable ranch structures which have been moved to the site at The Museum of Texas Tech University, 4th Street and Indiana Avenue, Lubbock.

Ira Cemetery Assn. To Meet

IRA—The Ira Cemetery Association will hold its annual meeting at 10 a.m. Saturday at the cemetery.

A business meeting will follow at 10:30 a.m. at the Ira Methodist Church. Everyone interested in the Ira Cemetery has been urged to attend.

Berry's World

"My schedule is completely filled, so I'm going to send you to my own psychotherapist" — Sidney, the bartender at

RAINBOW MARKET

Pork Liver Fresh 3 Lbs. $1.00
Cured Hams Whole 10-12 Lbs. Lb. 89¢
Bacon Swifts Sliced, Vac-Pac, Lb. $1.19
Bacon Ends & Pieces 2-Lb. Box $1.59
Fryers Grade A Whole Lb. 49¢
FRYERS Cut-Up Lb. 55¢

Hamburger 3 Lbs. $1.00
Pork Steak Fresh, Nice Clean, Lb. 89¢
Sweetbread Select Beef All Lean, 5-Lb. $6.98
Chuck 7-Steak Tender Fine For Cookouts 98¢
Turkeys Grade A No. 1 Lb. 59¢

COCA COLA 75¢ 64 Oz.
CRISCO CHORTENING With $10.00 or more purchase excluding Cigarettes $1.69 3 Lb.
CIGARETTES $4.79 Limit 2 Please

Gold Medal Flour 25 Lb. $4.19
Pampers $1.99
Crisco Oil 24 Oz. 99c
Hi-C Drinks 46 Oz. 2-$1.00
Star-Kist Tuna 6½ Oz. 2-$1.00
Imperial Powdered Sugar 10 Oz. 2-$1.00
Del Monte Cut Green Beans 303 3-$1.00
Joan of Arc Corn 303 3-$1.00
Snowpeaklers Mackeral No. 1 Tall 3-$1.00
Del Monte Spinach 303 4-$1.00
Asst. Flavors Jello 3 Oz. 4-$1.00
Van Camps Pork & Beans 300 Sz. 4-$1.00
A&W Root Beer 12 Oz. 5-$1.00
Food King Sweet Peas 17 Oz. 5-$1.00
Mountain Pass Tomatoes 303 3-$1.00
Carnation Slender Buy 2 Get 2 FREE!!! 10 Oz. 59c

Squeeze Parkay 1 Lb. 69c
Food King Solid Oleo 1 Lb. 3-$1.00
Morton Pot Pies 8 Oz. 4-$1.00
Morton Beef Chicken Meat Loaf Dinners 11 Oz. 2-$1.00

PRODUCE

Strawberries Box 59c
100 Fancy Deli Apples Lb. 39c
Green Cabbage 2 -25c
Fresh Vine Ripened Tomatoes Lb. 39c
Fresh Green Onions 2 bu - 25c

RAINBOW MARKET

Complete Selection of Name Brand Dresses, Pantsuits At Prices you can Afford
THE HIDE-AWAY
Behind Ronnie Weber's Garage

Come by "The Cubby" AT OUR New Location 2912 College Ave. Open NOON-5:30 Tuesday thru Saturday

THE SNYDER DAILY NEWS

SECTION B. MAY 1, 1975

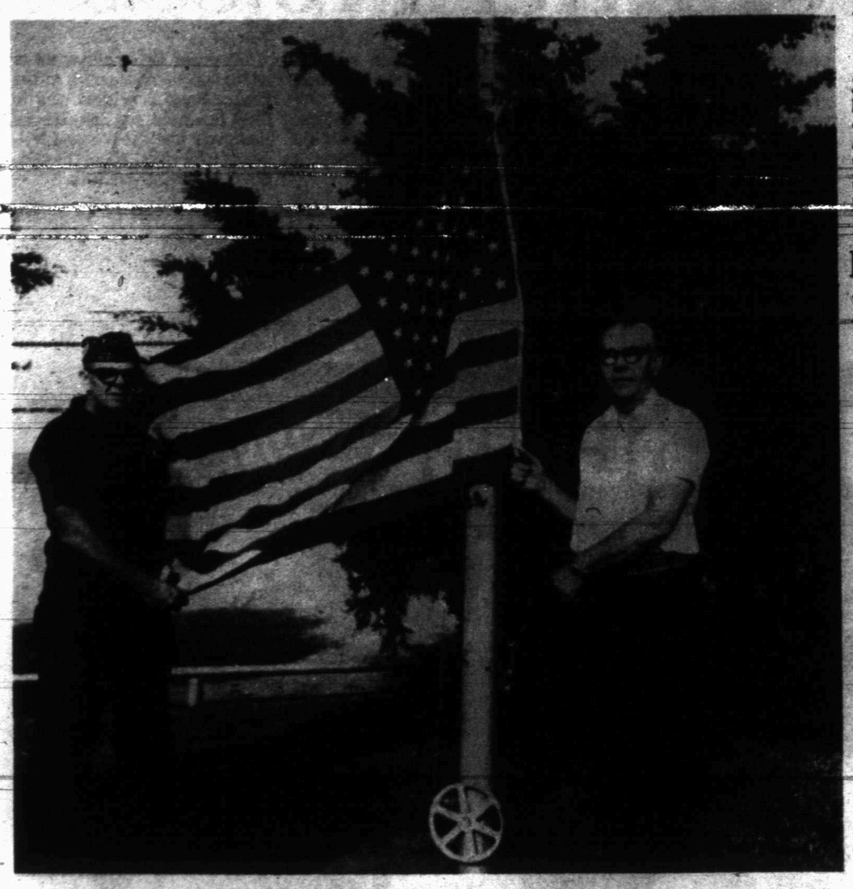

SPECIAL OBSERVANCE—Jack Farren (left) and C.L. Doty raise the American Flag at Veterans of Foreign Wars Post 8231 this morning in a special observance of the annual Loyalty Day. Farren is service vice-commander of Post 8231, and Doty is club manager. Farren also distributed a booklet on the etiquette of the Stars and Stripes to Snyder, Hermleigh, Ira and Fluvanna high school and junior high school students.

WTC Journalists Earn High Ranking

Western Texas College journalists won overall first place in Division I of the Texas Junior College Press Association's 1975 Newspaper Contest, announced Dr. David Bowers, executive director and professor of journalism at Texas A&M University.

Western Texas earned 32 points for championship honors, while Texarkana College scored 23 for second; Grayson County College, 22, third; and Paris Junior College, 16, fourth.

Other colleges competing in the division, for colleges under 2,000 full-time enrollment, were Angelina, Bee County's Blinn, Cisco, Cooke County, Henderson County, Lee, Midland, Navarro, Schreiner, and Temple. Cooke won last year's sweepstakes.

Individual categories and places include: Jeff Box, San Angelo Freshman and sports editor, first and honorable mention in sports feature, second in picture page, and first and fourth in both sports writing and sports column.

Also, Paul Gilbert, Snyder Freshman and staff and Daily News photographer, first, second, and third in sports photography, first in picture page, tie for second in news photography, and honorable mention in feature photography. Jill Groff, Colorado City freshman and news editor, received honorable mention in news writing.

All will receive certificates of recognition and the college will be presented with the championship plaque during the fall conference at A&M.

This was the second year for WTC to compete in the TJCPA contest.

"The outcome speaks for itself. I am extremely proud of each and every Western Texan staff member. The state title for smaller junior colleges is but one of the many reasons why this has been an outstanding year for WTC!" said Mike McBride, publications adviser.

Bell Accepts Decree

DALLAS (AP) — Southwestern Bell Telephone Co. has accepted a City Council decree to prevent the utility from seeking another rate hike before August 1976.

Jim Patillo, Southwestern Bell spokesman, said the company filed with the city secretary's office Wednesday its acceptance of an ordinance adopted by the council authorizing a $19.9 million annual rate hike.

The approval included a two-year moratorium on further rate hikes, retroactive to August 1974, when the just-passed rate hike was submitted.

Patillo said Bell customers in Dallas will begin paying the higher rates with bills sent out May 8. The new rates are effective today.

Man Indicted For Bigamy

HOUSTON (AP) — After four women claimed him as their husband, a night watchman has been indicted on charges of bigamy.

A Harris County grand jury returned the indictment Wednesday against Danny Nolan Kizer, 27, who was being sought.

The four grand jury witnesses ranged in age from 20 to 24.

One of them described Kizer as having "beautiful blue eyes and blond hair and sometimes a mustache."

Two of the wives said they met while visiting a sick friend. The other two wives were discovered shortly afterward.

Protestors Prevent Address

CAMBRIDGE, Mass. (AP) — Fifty to 75 chanting demonstrators prevented the director of Rhodesia's information office from addressing a meeting at Harvard University.

Kenneth Towsey was scheduled to address the Harvard Law School Forum in a public meeting Wednesday night. He later spoke to forum members in a private session.

The demonstrators protested Rhodesia's racial policies and urged support of United Nations sanctions against the African nation.

No arrests were made and the protest was peaceful.

"I'd expected some people from the opposing viewpoint to attend, but I hadn't expected them to organize a boycott of the meeting," Towsey said.

6 Arrested On Drug Charges

SCOTTSDALE, Ariz. (AP) — Six persons were arrested Tuesday night by federal and local authorities who confiscated 1,200 pounds of marijuana and eight ounces of cocaine.

Phil Jordan, special agent in charge of the Phoenix office of the U.S. Drug Enforcement Administration, said the arrests came following surveillance of three vehicles pulling boats which had crossed into Arizona from Mexico earlier in the day at Nogales.

The marijuana was concealed in two of the boats, said Jordan. He placed the wholesale value of the cocaine at $12,000 and that of the marijuana at $120,000.

Jordan said U.S. Customs agents alerted his office after they detected marijuana in the boats as the crossed into the United States. The suspects were followed to the Phoenix area, where Phoenix and Scottsdale police, the Maricopa County Sheriff's Department and the state Department of Public Safety joined in the investigation.

Arrested at a Scotsdale residence were Lorna Alane Hughes, 18, Jenks, Okla.; Harold Oliver Wise Jr., 25, Scottsdale; Darrell Spence Downs, 50, Yuma; Steven David Foster, 19, Amarillo, Tex.; Larry C. Whitekiller, 26, Wagoner, Okla.; and John Roy Phillips, Wagoner, Okla.

All six were charged with possession of marijuana and cocaine for sale, said Jordan.

Ozerka Baykal in Soviet Russia, 5,300 feet at its greatest depth, is the world's deepest lake.

TECHNICAL CREW—These students comprise the technical crew for the SHS one-act play which will compete in the state finals Friday in Austin. The Snyder entry is scheduled for around 9 p.m. Friday. From left are Keith Carmichael, lighting; Tracy Moore, director's assistant; D'Lynn Morgan costume mistress; Elizabeth Mijares, costumes; and Kerry Musick, sound. Not pictured is Pete Tercero, make-up.

HAS CAST IN AUSTIN

SHS Drama Director Accustomed To Success

Snyder High School drama students under the direction of Jerry Worsham will be representing District 3-AAA in the UIL state one-act play contest Friday in Austin with "The tempest."

For Worsham, this is one in a long series of successful one-act play seasons. Worsham came to Snyder High School in 1968 from Corsicana High School where his production of "Pygmalion" had avanced to state competition.

Since beginning work with Snyder High School, Worsham and his students have won state titles four times and also received Best Actress and Best Actor awards and the Samuel French Award each time.

Winning productions were "The Crucible" in 1968, "Elizabeth the Queen" in 1970, "Maira Stuart" in 1971 and "Ondine" in 1972. Snyder High School competed in Class AAAA in 1973 and 1974.

This year's Best Actress award at District and Regional competition went to Junanne Brock, a junior student, the daughter of Dr. and Mrs. Ben Brock. Dr. Brock, now vice-president of Western Texas College, was principal at Snyder High School when Worsham was hired there.

Named to the All-Star Cast in the 1975 production at District level were Greg Kane and Susan Sears, while Patrick Martin and Kim Massingill received Honorable Mention.

At the Regional contest, Kane and Dane Witherspoon were named to the All-Star Cast and Martin, Massingill and Miss Sears received Honorable Mention.

Production of the one-act play is a major undertaking under Worsham's guidance. It begins with the selection of a script, which is carefully revised by him to fit into the time limitation for one-act plays, and continues through the making of costumes and props. The number of actors and crew members is limited by Interscholastic League rules, which makes each person involved a vital part of the overall production. No stand-ins or back-up people may be included in the company, so everything must work almost to perfection to even get the play on stage. Winning a one-act play contest is, therefore, a coveted achievement.

Worsham is a graduate of North Texas State University and has done graduate work there.

WTC May Serve Three More Cities

Western Texas College has been given permission to operate extension programs in Post, Rotan, and Sweetwater beginning in the 1975 fall semester, Dr. Ben Brock, WTC vice president, has announced.

Requests for extension programs had been received earlier from public school superintendents in each of the three towns earlier in the year, Dr. Brock said. Approval was granted by the Coordinating Board of the Texas College and University System in its April meeting.

Western Texas College, which opened in 1971, presently offers extension programs in Haskell and Colorado City. Courses for educationally disadvantaged adults are also offered through WTC in Post and Colorado City.

The program in Post and Rotan are to include both selected academic courses, occupational-technical courses and non-credit community service courses. The program in Sweetwater will be limited to general academic courses since the Sweetwater branch of the Texas State Technical Institute (TSTI) already offers vocational-technical training.

Surveys will be taken in each of the towns to determine which courses will be offered. Generally a minimum of 15 students is required to form a class. Some courses can be offered on an individualized instruction basis, which makes it possible for students who cannot attend regular class sessions to complete some of their required work by special arrangement with the instructor.

Queen Juliana Celebrates 66th

SOESTDIJK, The Netherlands (AP) — Thousands of Queen Juliana's subjects have joined in celebrating the monarch's 66th birthday.

Loyalty Day Observed By VFW Here

Veterans of Foreign Wars Post 8231 observed Loyalty Day today with a Flag raising ceremony at the Post home.

The flag was raised by Jack Farren, senior vice-commander and Americanism officer of the Post, and C.L. Doty, club manager.

Loyalty Day is observed each year by Veterans of Foreign Wars groups across the nation. On the special day, each VFW Post calls attention to the principles upon which this nation was founded and urge Americans to give thanks for the many freedoms they enjoy.

Farren said that VFW Post 8231, as a special project on this day, will distribute pamphlets, "Etiquette of the Stars and Stripes" to each high school and junior high school student in Snyder, Ira, Hermleigh and Fluvaanna. The pamphlet or booklet gives the history of the United States flag and how to display and respect it. Also distributed will be a copy of the Federal Flag Code.

Troublesome Questions On Medicare Answered

"How do I get paid for services I receive under Medicare?" "Is there a special form I have to send in, and where do I send it?" "What can I do if I have a complaint about my payments?"

These can be troublesome questions to Medicare beneficiaries, according to Don Minyard, Social Security Branch Manager in Big Spring.

"The answers," he says, "can be found in the new edition of Your Medicare Handbook, which was mailed to Medicare beneficiaries and to health care professionals and facilities in late 1974." The new handbook contains a detailed explanation of the Medicare claims process.

"Under the hospital insurance part of Medicare," Minyard said, "the beneficiary does not have to apply for payment. The hospital, skilled nursing facility, or home health agency which provided the services submits the claim for payment.

"But it is important," he said, "that the beneficiary show his Medicare card to the facility so that it can copy down his health insurance claim number just as it's shown on his card."

Under the medical insurance part of Medicare, the claim process is a little more complicated. There are two methods of payment. The medical insurance payment can be made to the doctor or supplier who provided the services or supplies. This method is called assignment. Or the payment can be made to the beneficiary.

"Regardless of which method is used," Minyard said, "a Request for Medicare Payment form must be filled out and sent to the Medicare carrier."

The carrier is an organization selected by the Social Security Administration to handle medical insurance claims for a particular area. The new Medicare handbook contains a list of carriers and their addresses. Beneficiaries can get copies of the Request for Medicare Payment form from their doctor or supplier or from any Social Security Office.

"Under the assignment method, the doctor or supplier submits the claim for payment," Minyard said. "The beneficiary should complete and sign Part I of the form. The doctor or supplier will complete Part II and send the form to the carrier. Mediare then pays the doctor or supplier.

"If the doctor or supplier does not accept assignment, the beneficiary submits the claim, and Medicare will pay him. Again, he completes and signs Part I of the form. Then he should ask the person who provided the services either to complete Part II or to give him an itemized bill to send in with the form.

"An itemized bill must include the date he received the services, the place where he received them, a description of the services, the nature of his illness or injury (diagnosis), the charge for each service, and his name and health insurance claimnumber exactly as it's shown on his Medicare card. If the bill doesn't include all this information, payment will be delayed."

Under medical insurance, no payment can be made until the $60 yearly deductible is met. Minyard suggests that the beneficiary send in a Request for Medicare Payment form as soon as his bills come to $60. Then he should send in future bills as soon as he gets them so payment can be made promptly.

"It's also a good idea," Minyard said, "for beneficiaries to keep a record of their claim in case they ever want to inquire about it."

Whenever a claim is submitted under hospital insurance or medical insurance, Medicare will send the beneficiary a notice of the decision made on the claim. What can he do if he disagrees with the decision?

"Under the law, the beneficiary has the right of appeal," Minyard said. "If he disagrees with a decision on a claim—whether it's about the amount Medicare will pay or about the services he received—he has the right to ask for a review of the decision. The notice he gets from Medicare telling him about the decision on his claim explains exactly what appeal steps he can take."

The new Medicare handbook also describes the appeals process under Medicare.

Minyard suggests that beneficiaries keep their Medicare handbook handy so that they will have it whenever they need information about applying for payment. "But," he adds, "anytime they have questions that aren't answered in the handbook, they can call any social security office. They should also call us if they did not receive a copy of the new handbook."

Davison May Be Candidate

HURST, Tex. (AP) — Attorney Lowry Davison has begun preparation for a possible bid as Republican candidate for the 24th congressional district seat.

District 24 includes most of the mid-cities area and the Oak Cliff section of Dallas.

DOCTORS MAY REFUSE TO PAY

Malpractice Premiums Becoming Prohibitive

By LINDA KRAMER
Associated Press Writer

SAN FRANCISCO (AP) — Many of the 4,000 Northern California doctors hit by skyrocketing malpractice insurance rates have vowed to take down their shingles today rather than pay.

More than half the doctors in the San Francisco Bay area were expected to refuse to pay what they termed "prohibitive" premiums sought by Argonaut Insurance Co., thus forcing many hospitals to curtail services sharply.

Argonaut, headquartered in nearby Menlo Park, offers malpractice coverage in 30 states and the expiration of its group policies in California on Wednesday was only the tip of the national malpractice crisis.

The firm had decided to get out of the malpractice insurance business, but later agreed to renew coverage for Northern California physicians on an individual basis for three-month periods at rates averaging as much as 322 per cent more.

High risk rates for anesthesiologists, which have been averaging $5,377 a year, will go to as high as $21,508. Rates for low risk practice such as that performed by psychiatrists and doctors of internal medicine will go from a low of $1,131 a year to a high of $4,912.

The soaring rates asked by Argonaut and other companies were prompted by huge awards in some malpractice suits. Argonaut says it has lost "millions and millions" of dollars writing malpractice insurance.

The California Hospital Association says paid losses from hospital malpractice claims increased from $1,903,686 in the state in 1971 to $3,944,105 in 1973. There have been individual malpractice judgments in excess of $1 million.

Doctors argue that only 14½ to 19 cents of every insurance dollar gets to the patient involved in lawsuits. They say the rest is absorbed by lawyer fees and insurance company operating costs not connected with malpractice suits.

Anesthesiologists in all eight Northern California counties affected by Argonaut policies face some of the highest rate hikes and the overwhelming majority have decided not to pay. This will mean a virtual suspension of all but emergency surgery at most private hospitals.

Officers of the Hospital and Institutional Workers Union and the California Nurses Association say their members face large-scale layoffs with the suspension of most surgery at private hospitals.

The hospitals and county medical societies have set up plans for referring patients of uninsured doctors. The California Medical Association called the health care situation "grim."

The California legislature was considering several bills to resolve the malpractice situation by setting up some form of insurance pool and Gov. Edmund G. Brown Jr. held meetings Wednesday on the issue.

16 Survivors In Critical Condition

EAGLE PASS, Tex. (AP) — Sixteen survivors of a butane explosion here Tuesday that took six lives were still in critical condition in San Antonio hospitals today.

Six hospitals, including one here and five in San Antonio, held 30 injured or burned persons today. All 16 of those in critical condition were being treated in San Antonio and two others there were listed as being in satisfactory condition.

Eleven persons hospitalized in Eagle Pass were in fair condition and two in poor condition.

The six dead in the explosion were identified as Robert Finley, 25, and Linda Finley, 30, both of Crystal City; Leopoldo Carrillo, 36; Lucille Longoria, 20, Juan Paul Garza, 27, all of Eagle Pass; and Jesus Verduzco of Piedras Negras, Mexico, the driver of the truck.

One of those listed in critical condition at San Antonio was Robert Finley, 4, son of the dead Finley couple.

Ten persons were treated and released Wednesday at Eagle Pass after suffering injuries in the explosion.

In 1228 reportedly 100,000 persons were drowned by a sea flood in Friesland, Holland.

Texas Delegation Seeks Funds For River Projects

By JAMES GERSTENZANG
Associated Press Writer

WASHINGTON (AP) — A delegation of Texas businessmen and local officials have completed a journey to Capitol Hill to ask for support for a series of water projects.

Testifying Wednesday before House and Senate public works appropriations subcommittees, the Texans asked that Congress approve the budget requests for the Trinity River and Brazos River projects sought by President Ford in his 1976 budget message.

The construction projects were supported by several members of the Texas congressional delegation, although one, Rep. Alan Steelman, a Republican from Dallas, repeated his opposition to a multi-purpose channel in connection with the Tennessee Colony Reservoir.

Opposition to the Trinity River project was also voiced by Edward C. Fitz, speaking for the Texas Committee on Natural Resources.

"The people of the Trinity River watershed have voted three times that we do not want the Trinity River project, particularly the navigation canal," he told the House subcommittee.

But support for the projects was unanimous among the businessmen and officials — mayors, judges, and county commissioners — who appeared before Sen. Bennett J. Johnston Jr., D-La., and Rep. Joe L. Evins, D-Tenn.

Judge N. R. Link of Anderson County said a special committee had been formed to support the Trinity River project because "we in the mid-basin are so convinced of the need for improvement."

"We're cnncerned with the quality of water in the (Tennessee Colony) lake and with waste treatment," he said. "We're concerned with prolonged flooding in the Trinity River basin."

"The Tennessee Colony Lake is a vital part in the Trinity River project," Link said, noting that 36 work days have been lost in 1975 because floods have covered grazing and crop land.

"Flooding downstream and in the mid-basin will never be controlled until the Tennesse Colony Lake is constructed," he said, repeating to the House subcommittee testimony he gave earlier in the day before the Senate panel.

Rep. Jim Wright, D-Tex., testified in support of the projects, singling out budget requests for construction of Aubrey Reservoir and Lakeview Lake.

"Both lakes are vital elements in the future water supplies of the entire Fort Worth-Dallas metropolitan area," he said.

Wright also said the Wallisville Lake, about three-fourths complete, "is vital to the water supply needs of the Houston metropolitan area."

He also supported the Tennessee Colony Lake, calling it "a keystone to the river development system."

"It is basic to flood control throughout the basin and will be a major water supply source for the future," he said.

Rep. Charles Wilson, D-Tex., testified in support of all of the projects and, in a statement in the House panel, said:

"The need for development of additional water supplies in the Brazos Basin is critical, and to meet that need, the San Gabriel Reservoir and the planned Millican Reservoir must be finished as soon as possible."

Paulus Denied New Trial

HOUSTON AP — A state district court judge has denied a request for a new trial for Lilla Paulus, convicted on a charge of being an accomplice in the Dr. John Hill murder case.

Mrs. Paulus was assessed a 35 year prison sentence following a February trial.

Judge Frank C. Price turned down the defense motion Wednesday and ordered Mrs. Paulus transferred to the Texas Department of Corrections at Huntsville.

Defense attorney Dick DeGuerin submitted two affidavits from jurors alleging jury miscondict during the trial. Prosecutor Bob Burdette presented five affidavits from jurors denying the alleged misconduct.

Hill, a Houston plastic surgeon, was shot to death by a hooded gunman in his home Sept. 24, 1972. Hill was under indictment on a charge of murder in the 1969 death of his first wife, Joan Robinson Hill. The indictment accused him of withholding medical treatment from her. He was tried once on the charge but the jury failed to reach a verdict. Another trial was pending at the time of his death.

During Mrs. Paulus' trial, Marcia McKittrick, a state witness, testified that Ash Robinson, wealthy Houston oilman, arranged the slaying of Hill, Robinson's former son-in-law.

Miss McKittrick, serving a 10-year sentence for her alleged part in the Hill slaying, said that Mrs. Paulus was the go-between and paid Miss McKittrick's boy friend, Bobby Wayne Vandiver, $5,000 to be the triggerman. Vandiver was shot to death in 1974 by a Longview policeman.

Robinson has denied any connection with Hill's death and has not been charged in the case.

Heroes Must Not Be Forgotten

WASHINGTON (AP) — Rep. George H. Mahon, D-Tex., said Wednesday the four Marines killed this week during the evacuation of Saigon are heroes and they and other servicemen are the last to blame for the loss of South Vietnam.

"This country must not forget those who sacrificed life or limb in serving their country in Southeast Asia," Mahon said in a House speech Wednesday. "They are Americans who came when called and served their country well."

"These Marines are heroes in my book, and deserve the gratitude and appreciation of the American people," the congressman said.

Two of the men were killed at Ton Son Nhut Airport Monday and two were killed Tuesday in a helicopter crash.

PIGGLY WIGGLY
The people pleasin' store

Singer Sewing Series
See How Easy It Is To Become A Sewing Expert.
Section 1 FREE
This Weeks Feature Section 13
29¢
How To Make Pants

SAVE $4.70 WITH THESE COUPONS

VALUABLE COUPON
30¢ Off the purchase price of one (1) Qt. Jar Kraft Mayonnaise
This Coupon Worth
Coupon Expires May 3, 1975. 271

VALUABLE COUPON
20¢ Off the purchase price of one (1) ½-Gal. Round Ctn. Gandy Local Brand Ice Cream
This Coupon Worth
Coupon Expires May 3, 1975. 272

VALUABLE COUPON
25¢ Off the purchase price of one (1) 1-Lb. Can Sanka Coffee
This Coupon Worth
Coupon Expires May 3, 1975. 273

VALUABLE COUPON
20¢ Off the ourchase price of two (2) 8-oz. Btls. Dressing Wishbone
This Coupon Worth
Coupon Expires May 3, 1975. 274

VALUABLE COUPON
10¢ Off the purchase price of one (1) 8-oz. Squeeze Btl. Frenches Mustard
This Coupon Worth
Coupon Expires May 3, 1975. 275

VALUABLE COUPON
10¢ Off the purchase price of one (1) 50-oz. Box Piggly Wiggly Dishwasher Detergent
This Coupon Worth
Coupon Expires May 3, 1975. 276

Prices good thru May 3, 1975. We reserve the right to limit quantities. None sold to dealers.

USDA Grade A Whole Fryers 45¢ Lb.
6 to 8-Lb. Avg., Whole Smoked Picnics 63¢ Lb.

Frying Chicken Breast	Lb.	99¢
USDA Grade A Fryer Drums or Thighs	Lb.	89¢
Dumpling Pack Backs and Necks	Lb.	29¢
USDA Grade A, Pan Ready Cut-Up Fryers	Lb.	49¢
Mr. Boston, Frozen Codfish Sticks	Lb.	89¢
Piggly Wiggly Ocean Perch	Lb.	$1.11
Turbot Fish Fillets	Lb.	97¢
USDA Grade A, Breast or Leg Fryer Quarters	Lb.	49¢

Farmer Jones, 1½ to 3 Lb. Average Buffet Hams	Lb.	$2.29
3 to 5 Lb. Average Buffet Ham Half Hormel Cure 81	Lb.	$2.49
Center Cut Smoked Ham Slices	Lb.	$2.29
Sliced Smoked Picnics	Lb.	69¢
Half Smoked Picnics	Lb.	65¢
Eckrich Heat & Serve Eckrich Smoked Sausage	Lb.	$1.49
Hot Links	Lb.	99¢
Butt or Shank Vacuum Packed for Flavor Smoked Hams	Lb.	89¢

All Temperature Cheer Detergent $1.59 84-oz. Box
Limit one (1) with $7.50 or more purchase excluding beer, wine & cigarettes.

Piggly Wiggly Vanilla Wafers	12-oz. Box	55¢
Coffee Maryland Club	Lb. Can	$1.29
Piggly Wiggly Cling Peaches	29-oz. Can	58¢

Zee Assorted Colors Paper Towels 170 Sheet 1 Ply Roll 45¢

Piggly Wiggly Chunk Tuna 6½-oz. Can 39¢

Texsun Frozen Orange Juice 6-oz. Can 19¢

Simplot Southern Style, Frozen Potatoes Hash Browns 2-Lb. Bag 59¢

All Flavors, Frozen Ole South Cobblers 2-Lb. Pkg. $1.19

USDA Choice Heavy Aged Beef Full Cut Round Steak $1.28 Lb.
16 Lb. & Up Royal Rock Turkeys 49¢ Lb.

USDA Choice Heavy Aged Beef Full Cut Boneless Round Steak	Lb.	$1.59
USDA Choice Heavy Aged Beef Full Cut Tenderized Round Steak	Lb.	$1.69
USDA Choice Heavy Aged Top Round Steak	Lb.	$1.89
USDA Choice Heavy Aged Beef Boneless Rump Roast	Lb.	$1.69
Chuck Quality Lean Ground Beef	Lb.	$1.09
Boneless Stewing Beef	Lb.	$1.09
Lean, Meaty Beef Short Ribs	Lb.	55¢
USDA Choice Heavy Aged Beef Rump Roast	Lb.	$1.18

Cornish Game Hens	Ea.	98¢
USDA Grade A 5 to 7 Lb. Avg. Baking Hens	Lb.	59¢
Franks Farmer Jones	12 Oz.	79¢
Vacher Jumbo Franks	16-oz. Pkg.	$1.09
Burritos	Lb.	79¢
Cooked Salami or Sliced Luncheon Meat	6 Oz. Pkg.	53¢
Bologna Farmer Jones	12-oz. Pkg.	89¢
Family Pac Pork Chops	Lb.	$1.09

VALUABLE COUPON
25¢ Off the purchase price of one (1) 14-oz. Pkg. Price's Pimento Cheese
This Coupon Worth
Coupon Expires May 3, 1975. 314

VALUABLE COUPON
15¢ Off the purchase price of one (1) 18-oz. Pkg. Macaroni or Potato Salad
This Coupon Worth
Coupon Expires May 3, 1975. 316

VALUABLE COUPON
15¢ Off the purchase price of one (1) 16-oz. Pkg. Johnson Chili
This Coupon Worth
Coupon Expires May 3, 1975. 317

VALUABLE COUPON
20¢ Off the purchase price of one (1) 16-oz. Pkg. Mr. Boston Frozen Codfish Sticks
This Coupon Worth
Coupon Expires May 3, 1975. 315

VALUABLE COUPON
20¢ Off the purchase price of one (1) 8-Ct. Pkg. Super Chrome Injector Schick Blades
This Coupon Worth
Coupon Expires May 3, 1975. 308

VALUABLE COUPON
15¢ Off the purchase price of one (1) 7-oz. Btl. Antiseptic Listerine
This Coupon Worth
Coupon Expires May 3, 1975. 307

Lower Supermarket Prices May Be Short Lived

By LOUISE COOK
Associated Press Writer

Supermarket shoppers found a wide range of price decreases last month, according to an Associated Press marketbasket survey. But the family grocery bill still is 12.4 per cent higher than it was last year. A government report, meanwhile, indicates the savings may be short lived.

The AP survey showed the price of the marketbasket decreased during April in every city checked, with an average drop of 2.9 per cent.

The U.S. Department of Agriculture said in a report issued Wednesday that prices paid to farmers increased 4 per cent from March 15 to April 15, the first rise after five months of declines.

That could touch off another round of price boosts in food at the supermarket, but it often takes several months for increases or decreases at the farm level to filter through to the retail level.

Farm prices are still 7 per cent below what they were a year ago and although prices for both cattle and hogs went up from March 15 to April 15, farmers got less for eggs and milk.

Consumers never got the full benefit of the steady decline in prices paid to farmers, because middlemen, arguing that their other costs were rising, said they could not afford to pass on the savings.

The AP drew up a random list of 15 food and nonfood items, checked the price on March 1 . . k 1973, at a supermarket in each of 13 cities and has rechecked at the start of each succeeding month.

The latest survey showed continuing decreases in the price of sugar and, for the first time, the decline was reflected in the cost of items made with sugar. The price of chocolate chip cookies dropped in 12 of 13 cities checked, reflecting a cut by the manufacturer about a month earlier.

Other savings result from price cutting by some supermarket chains, particularly in Chicago where retailers are engaged in a virtual price war.

On the negative side, detergent was up in eight cities and there were scattered increases in the price of beef items like chopped chuck and frankfurters.

The items on the AP checklist were: chopped chuck, center cut pork chops, frozen orange juice concentrate, coffee, paper towels, butter, Grade-A medium white eggs, creamy peanut butter, laundry detergent, fabric softener, tomato sauce, chocolate chip cookies, milk, all-beef frankfurters and granulated sugar.

The cities checked were: Albuquerque, N.M.; Atlanta, Ga.; Boston; Chicago; Dallas; Detroit; Los Angeles; Miami; New York; Philadelphia; Providence, R.I.; Salt Lake City; and Seattle.

Unemployment Programs Urged

WASHINGTON (AP) — Sen. Lloyd Bentsen, D-Tex., urged Wednesday the passage of programs to reduce unemployment, which he said causing a $5 billion cost-revenue deficit in the government.

"The principal cause of the current budget deficit is a major loss of tax revenues because people are off payrolls," Bentsen said. "The culprit is recession."

Bentsen called on the Senate to approve legislation to provide additional public service jobs, emergency fiscal aid for state and local government and quick-impact public works projects.

Bentsen said tax revenues would be $80 billion higher in the coming year if Americans were working and paying taxes at full employment, while expenditures for unemployment compensation and other programs would be $15 billion less.

Stonybrook Stoneware

Stonybrook Goes From Oven To Table And Into The Dishwasher. Completer Pieces Available.

This Weeks Feature Saucer 59¢

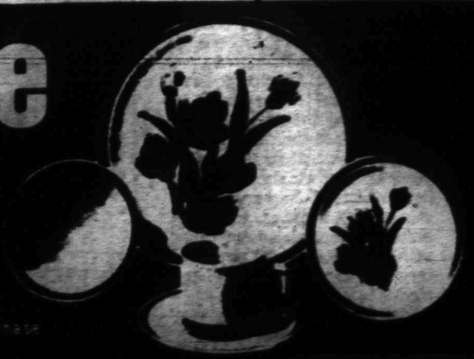

3 Big Weeks To Complete Your Set

For Pleasurable Baking
Holly Sugar
$1.49
5-Lb. Bag
Limit one (1) with $7.50 or more purchase excluding beer, wine & cigarettes.

Piggly Wiggly Instant Potatoes 5¾-oz. Pkg. 75¢
Piggly Wiggly, Pink Liquid Detergent Qt. Btl. 63¢
Piggly Wiggly Cinnamon Rolls 8-Ct. Can 55¢
Piggly Wiggly Fresh Buttermilk ½-Gal. Ctn. 69¢

Piggly Wiggly Grade A Fresh Eggs
Medium
Doz. 51¢

Johnson's Baby Shampoo 7-oz. Btl. 89¢
Very Dry Dial Deodorant 8-oz. Can $1.29

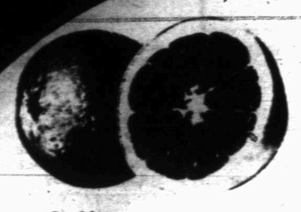

Sunkist Navel Oranges Lb. 25¢

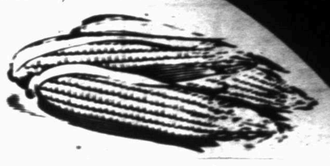

Golden Ears Tender Corn Ea. 10¢

Crispy-Fresh Produce From Piggly Wiggly

California Strawberries Pint Bskt. 79¢
Juicy Red Ripe Apples Lb. 39¢
Breakfast Treat Grapefruit 5-Lb. Bag $1.19
Loaded with Juice Tangy Oranges 5-Lb. Bag 89¢
Tropical Treat Sweet Pineapple Ea. 59¢
Halves or Quarters Cut Watermelon Lb. 19¢
Pineapple Ea. 59¢

All Purpose Baker Potatoes Lb. 25¢
Russet Red Potatoes Lb. 19¢
For A Well Rounded Meal, Kentucky Wonder Beans Lb. 59¢
Nut-Like Flavor Artichokes Ea. 39¢
Delicious White Mushrooms Lb. 59¢
Delicious in Salads Bell Peppers Lb. 59¢
Solid Heads Crisp Cabbage Lb. 10¢

SAVE $4.70 WITH THESE COUPONS

30¢ Off the purchase price of one (1) 4-oz. Jar Instant Nestea Tea. Coupon Expires May 3, 1975. 277

20¢ Off the purchase price of one (1) 10-Lb. Bag All Flavors Purina Dog Chow. Coupon Expires May 3, 1975. 299

20¢ Off the purchase price of two (2) 8-oz. Pkgs. Piggly Wiggly Tortilla or Corn Chips. Coupon Expires May 3, 1975. 298

15¢ Off the purchase price of one (1) 16-oz. Box Nature Valley, Any Flavor Granola Cereals. Coupon Expires May 3, 1975. 288

20¢ Off the purchase price of one (1) 15-oz. Can Disinfecting Lysol Cleaner. Coupon Expires May 3, 1975. 281

10¢ Off the purchase price of one (1) 7-oz. Box Assorted Nabisco Crackers. Coupon Expires May 3, 1975. 300

Creamy Ripe Avocados Ea. 25¢

Eat the Tops Too! Green Onions Ea. 10¢

For When The Boss Comes for Dinner Honeydew Melons Lb. 39¢
Serve A La Mode Mango/Papaya Lb. 99¢
Tart Tangy Limes Lb. 98¢
Entire Section Leaf Lettuce Ea. 22¢
Big Wedge Icy Broccoli Lb. 39¢
Just Washed Celery Hearts Lb. 69¢
Garden Fresh Tart Rhubarb Lb. 49¢
Add Crunch To Salads Red Radishes Cello Pkg. 10¢

We Welcome Federal Food Stamp Customers
We Give S&H Green Stamps

25¢ Off the purchase price of one (1) 8-oz. Btl. Creme Tame Rinse. Coupon Expires May 3, 1975. 308

25¢ Off the purchase price of one (1) ½-oz. Btl. Regular or Menthol 4-Way Nasal Spray. Coupon Expires May 3, 1975. 309

20¢ Off the purchase price of one (1) Whole Water-Melon. Coupon Expires May 3, 1975. 302

20¢ Off the purchase price of two (2) Fresh Pineapples. Coupon Expires May 3, 1975. 303

20¢ Off the purchase price of one (1) Lb. Mush-rooms. Coupon Expires May 3, 1975. 304

20¢ Off the purchase price of three (3) Lbs. Large Tomatoes. Coupon Expires May 3, 1975. 305

Astro-Graph

by Bernice Bede Osol

For Friday, May 2, 1975

ARIES (March 21-April 19) You'll feel very sociable today and enjoy being with friends. However, let some of your pals share the cost.

TAURUS (April 20-May 20) Conditions now are very favorable where your work or career is concerned, if you don't trip over your own feet. Let things progress naturally.

GEMINI (May 21-June 20) Don't harbor lingering self-doubts about present plans. Try them first — they'll work if you give them a reasonable chance.

CANCER (June 21-July 22) This can be a prosperous day for your business dealings. Just remember to keep those out of the act not directly involved.

LEO (July 23-Aug. 22) You'll be lucky today in getting others to co-operate. This will help compensate for your difficulties in getting through to higher authorities.

VIRGO (Aug. 23-Sept. 22) Seize the initiative. Do things without the boss having to remind you. Taking the bull by the horns now will later fatten your wallet.

LIBRA (Sept. 23-Oct. 23) Don't dismiss lightly your creative ideas over the next few days. Somewhere you'll find a market for your brain child.

SCORPIO (Oct. 24-Nov. 22) Your plans for the family may not find total acceptance from your mate at this time. Later, he'll sheepishly admit you were right.

SAGITTARIUS (Nov. 23-Dec. 21) You'll be able to clear up a business problem bugging you, if you take those involved out of the office into more congenial surroundings.

CAPRICORN (Dec. 22-Jan. 19) Your material prospects are in good aspect during this period. You'll profit if you handle your finances along conventional lines.

AQUARIUS (Jan. 20-Feb. 18) You're going to be receiving some good news shortly. It will be of more benefit for you than for others in your family.

PISCES (Feb. 20-March 20) Be very alert in your financial dealings. A profit could come from a source not evident previously — especially today and tomorrow.

Your Birthday

May 2, 1975

This will be a year of considerable opportunity for you. Handle what's offered wisely. It could mean a dramatic rise in position and status.

TO PLACE YOUR

CLASSIFIED ADS

DIAL 573-5486

NEITHER STRIPES NOR STAR

No Flag Flies Over The Vietnam Embassy

By ARVN BLACKMAN
Associated Press Writer

WASHINGTON (AP) — No flag flies over the Vietnam Embassy, neither the stripes of South Vietnam nor the star of North Vietnam. Inside, the ambassador and his aides wait anxiously for news from South Vietnam officials and loved ones still in Vietnam.

"I have not heard from my brothers and sisters," Ambassador Tram Kim Phung, his eyes brimming with tears, told reporters Wednesday. Nor has he had any word from the new regime or leaders of the South Vietnam government that fell Tuesday night to the Communists.

His first secretary, a strikingly beautiful woman and a former Fulbright scholar, cried shamelessly as she talked about her family and friends at home.

"It's so painful to love your country," said Phung D. Nguyen, tears streaming down her cheeks and falling on her long, graceful Vietnamese dress called an ao dai. "I hope we don't have to endure any more humiliation. It's the pain, the agony, the sense of helplessness. What can you do for the hundreds of Vietnamese who call for help asking about their families still in Saigon?"

For the past few days, the Embassy has been besieged with hundreds of calls from Vietnamese begging for help in locating their relatives. Miss Nguyen said. And as she talked, a few people crowded into the tiny Embassy lobby, hungry for any new rumor or tidbit of information.

Le Chi Thao, the Embassy's economic attache, was more composed as he discussed his country's sad political situation. But his face twisted in agony when asked if his family had been evacuated.

"We are all waiting and praying for news," he said slowly adding that his wife and two young daughters are here, but he has relatives who may still be in Saigon.

Sitting in the elegant drawing room of his embassy, furnished with fine silk upholstery, royal blue oriental rugs, handsome antique vases, rare lacquered panels and paintings of tranquil Vietnam scenes, the ambassador said he first learned of the surrender not from the White House or Secretary of State Henry A. Kissinger, but from radio news reports.

"I have not received communication from President Ford or Secretary Kissinger," he said, adding that only shortly after he heard the radio report, a high official at the State Department called him with the news. Asked if he expected to discuss the situation with Kissinger, the ambassador said with a slight smile, "The secretary is a very, very busy man."

Phung's last communication with Saigon was Sunday night, and it only concerned routine business, he said. "I was surprised our government had to surrender so quickly. We have been defeated not by the Viet Cong, but by the North Vietnamese. And we must accept this defeat ..."

Looking straight into the television cameras as if he were directing his words to the North Vietnamese, Phung continued: "I will not serve the Communist government. And in the embassy here, all the staff would not serve the Communist government."

Charles Arrives In Florida

MIAMI, Fla. (AP) — Britain's Prince Charles has arrived in south Florida for a two-day visit, including a black-tie dinner for charity.

The 26-year-old Prince of Wales was met by a heavy security guard when his Royal Navy aircraft landed Wednesday night at nearby Fort Lauderdale. Highway patrolmen escorted the prince to Miami for a supper at the home of his hosts, Robert and Nancy Greene.

Tonight's dinner will be attended by about 75 members of Miami's social set willing to pay $1,000 each to meet Prince Charles and help Variety Children's Hospital here and a British children's charity.

Prince Charles is a Royal Navy officer assigned to the commando carrier HMS Hermes. The ship is docked at nearby Fort Everglades, where the prince will join his shipmates when his Miami visit is completed.

The Greenes are longtime friends of the royal family. Prince Philip visited their home in 1966.

The Liberty Bell cracked on July 8, 1835, while tolling for the death of Chief Justice John Marshall.

LAFF - A - DAY

"What time do you get through" is legitimate question."

PUBLIC NOTICES

Bids will be accepted at the Western Texas College Business office until noon May 12, 1975 for 9,000 square yards of red mix, tile, and granolithic flooring. Bids will be received on a lump sum basis. Specifications may be obtained from the Business Manager at WTC. For further information call Gary Hickman, Business Manager at 573-7702.

CLASSIFIED ADVERTISING RATES & SCHEDULES
15 WORDS MINIMUM

1 time per word	7c
2 times per word	13c
3 times per word	17c
4 times per word	20c
5 times per word	22c
6th day	24c
1 week per word	7c
2 weeks per word	7c
Each additional day or per word	

These rates for consecutive insertions only. All ads are cash unless customer has an established account with The Snyder Daily News. Refunds will be made on ads after appearing in paper. The Publisher is not responsible for copy omissions, typographical errors or any unintentional error that may occur further than to correct it in the next issue after it is brought to his attention.

ERRORS
The Daily News can not be responsible for more than one incorrect insertion. Claims cannot be considered unless made within three days from date of publication. No allowance can be made when errors do not materially affect the value of the advertisement. All out of town orders must be accompanied by cash, check or money order. Deadline 4:30 p.m. Monday through Friday, prior to day of publication. Deadline Sunday is 10 a.m. Friday.

ANNOUNCEMENTS A

PULLETS ARE coming-must empty one house. Good layers or dumplings-just 9.00 per dozen or 65.00 per hundred. McBeth Egg Farm, Roby Highway.

CARD OF THANKS A-3

Our thanks to all those who prayed for, sent cards, visited, brought food, sent flowers during the illness and at the death of our mother and grandmother.
The family of Mrs. Bertie Clark

PERSONAL A-5

ARE THE DRUGS YOU'VE BEEN TAKING, BEGINNING TO TAKE YOU? If you need help call 573-6835

IF YOU drink, that's your problem. If you want to stop, that's our problem. Alcoholics Anonymous 863-3161 or 573-9708.

Ages 17-21. Do you have a drinking or drug problem in your family? If so and you need or want help call us. We Athens 573-9778 or 573-6188 night or day.

CARNIVAL

"George Perkins, you've come a long way since you were in my 7th grade class, but you still can't spell!"

BUSINESS OPPORTUNITY C

CAREER OPPORTUNITY for right person. Retirement and hospitalization free, income unlimited, high school graduate, prefer age 25-45. Call collect: B.R. Rodgers 677-2015 Abilene.

BUSINESS SERVICES D

HAVE MOWER-Will mow by contract. 573-5888.

HAVE MOWER -will mow lawns. Phone 573-0562.

WILL TILL or mow. Call 573-2398.

PART TIME MAJOR APPLIANCE REPAIR Specializing in Whirlpool and Sears. Call anytime at 573-8122.

6 YARD DUMP truck and front end loader on small tractor. Haul dirt, sand, and gravel for yards, driveways, or whatever the need. Plow yards and clean up. Free estimates by the load or job. Remove trees. Don McAnelly. Phone 573-3136.

NACHLINGER PEST and TERMITE CONTROL and TREE SERVICE Joe Alexander owner. Call 573-5646.

FOR ELECTRICAL wiring, call Ed Blocker, 573-7578.

Steam Carpet Cleaning. Junior Rios Carpet Service. 3908 Ave. J. Phone 573-5732.

M & G Roofing Contractors composition, cedar shingles and shakes. All repairs 573-7487 or 573-5465 after 5 p.m.

J'S ROOFING
FREE ESTIMATE
CALL: 573-6083
or 573-3857

Remodeling, repairs, add-ons, roofs, and concrete work. I do any kind of repairs or new work. Will build you a new house if you wish. All of my work is top grade work and it is guaranteed 100 per cent. Will give you fast service, no waiting, out of town work o.k. Call day or night. A-1 Construction ask for Jim, 573-8441.

MIRROR RESILVERING
Michael McCormack
Phone 573-3178 Route 3, Box 795
573-3850 Snyder, TX 79549

ELECTROLUX
Sales Service
Don Adams 218 21st
Phone 573-3747

FOREIGN & DOMESTIC CAR REPAIR
Reasonable rates. All work guaranteed. 3 ways to charge-Bank-Americard, Master Charge & Texaco credit card.
CLAIREMONT ROAD & 84 BY PASS
573-9150

NEW KIRBYS
REPOSSESSED & USED KIRBYS
Service & Repair of all other vacuum cleaners.
T.T. WITHERS
573-2505

REMODELING, ROOFING, PANELING, ADDITIONS, REPAIR, and PAINTING. Call 573-7546.

EMPLOYMENT E

EXPERIENCED BACKHOE machine operator. 573-2161.

NEAT APPEARING lady to work at Lots Burger. Apply in person only. 2900 College.

Do you need a job? See Snyder Employment Service. 102-104 Broomfield Bldg. Phone 573-5469.

PARTS AND service manager. Salary open. Dupree Motors.

FINANCIAL G

PAWNS LOANS—We buy, sell and trade guns. Timely Pawn Shop. 2409 Ave. R.

PAWN LOANS—Buy Sell or Trade guns Thompson Pawn Shop 1902 37th Street.

PERSONAL LOANS $10-$100 to working men and women. Call Shirley at Timely Finance, 2409 Ave. R.
573-8835

WOMAN'S COLUMN H

CHILD CARE in my home day or night. Call 573-8482.

AVON
I have an open territory in Snyder, Dunn, and Hermleigh. It can be yours. Excellent earnings.
Call 573-2565, 573-3464.

PENNY RICH BRAS
GIRDLES
A Perfect One For Every Figure
Anita Erwin
573-7986

ENTERTAIN YOUR friends with a fabulous Mary Kay Cosmetics Show. Call for your re-orders. 573-9433.

FARMER'S COLUMN J-1

ATTENTION FARMERS & ranchers. If you're in the market for all metal cattle pens, barns, equipment sheds or any type all metal building call 573-9488 after 5 p.m.

ALFALFA HAY for sale 573-8316.

FREEZER BEEF. 90 cents per pound hanging weight, cut and wrapped ready for freezer. Daytime 573-6344. Night 573-5370

PULLETS ARE coming-must empty one house. Good layers or dumplings-just 9.00 per dozen or 65.00 per hundred. McBeth Egg Farm, Roby Highway.

CHAROLAIS BULLS for sale. Buck Logan 573-5109.

CATTLE GRAZER, SORGHUM, SUDAN, GRASS HYBRID RED TOP CANE, HEGARI, SWEET SUDAN, MILO.
Near wholesale prices.
Phone 573-6580
KAN-TEX SEED CO.

HORSESHOEING Trip Gibbs 872-2546, Vic Cornett 872-2477. Corrective Hot or Cold. Lamesa. Call collect after 6:00 p.m.

PIONEER SEED, several varieties of grain sorghum, sorghum sudan grass and alfalfa seed. 573-5809.

MERCHANDISE K

Must pick up small piano and Hammond Organ by May 5th. Will allow person with good credit to assume payment on either piano or organ or both. Call or write American Music Co., 207 E. 8th Odessa, TX 79761. Phone 333-2711.

VEHICLES B

H D TRUCKS TRAILERS
We have 60 trucks from H D Winch tandems, H D Truck tractors, miners, dumps, grain, cattle, special equipment too, new diesels at very special prices, new Scouts, travelalls, pickups, & 1-2 & 3 ton Int. trucks. 45 Trailers, new and used 2 & 3 axle lobeys, 3 axle floats, oilfield, grain, pole, tank, gooseneck, vans, etc. New 40 ft floats, grain & oilfield trailers in stock. We may have what you want. Dial Free 800-792-2942. If we don't have it, we can build it. Johnston Truck Cross Plains.

GRAIN TRUCKS & TRAILERS
2 New Int. Tandem Loadstars with 20 x 22 ft. all steel midwest grain beds & H D Hoists. 1 new single axle with 16 ft. grain dump. 64 Ford & 16 ft. grain dump. 2 New 40 ft Fontaine Grain trailers & 2 used grain trailers. 11 new & used trucks without beds. 30 other trk tractors & 30 other kinds of trailers. Johnston Truck 817-725-6181 Cross Plains, Texas.

NEW TWO month old 74 Suzuki 75 400. 250 miles. Call 573-3472.

65 MUSTANG 289, clean, call after 5 p.m. 573-2448.

'68 NOVA, automatic, 4 door, 6 cylinder, with 2 new tires on rear. Uses no oil. Call after 5:30 p.m. 573-3739.

FOR SALE 1973 Yamaha TX750 4000 miles $1495. See at Snyder Janitorial, 2310 25th.

FOR SALE Honda 350. 4,000 miles. Only $850. Call 573-4086 or see at 3403 Ave B.

66 Volkswagen 59,000 actual miles, good mechanical condition, good tires and good body. $450. 573-8751.

'68 six cylinder, 1-ton, air conditioner, $895. 406 33rd.

'68 BUICK Special, V-8, automatic, power & air, excellent condition, low mileage, teacher's car. 2708 33rd St.

'71 MONTE Carlo-one owner, still under warranty. $3795. Phone 573-6715 or 573-9825.

1973 GREEN Thunderbird white vinyl top fully equipped. AM-FM, tilt wheel, cruise control, 48,000 miles, new radial tires. $4,000. 735-2588 Roton.

1968 NOVA 6 cylinder, 2 door. See at first house E. of rodeo grounds.

'68 HONDA, low mileage, excellent condition. 573-2793 after 5 p.m.

FOR SALE Honda 350 Scrambler 1972 model. 573-6241.

We have a bunch of diesels that we gotta move at some price also 30, 40 & 42 ft floats. 11 new trailers, 4 new lobeys, 6 new Int. diesels plus gobs of other stuff. Johnston Truck 817-725-6181 Cross Plains, Tex.

NEW TRUCKS & TRAILERS
12, 2 & 2½ ton I-H Trucks in stock
16 Scouts, Travelalls, Pickups & 1 ton in stock at special reduced prices. 3 74 models.
7 new I H Diesel Trucks & 1 with $10,000 Discount.
40 Used trucks of all kinds
42 New & used trailers, lobeys, gooseneks, flats, tank, van & pole.
Johnston Truck 817-725-6181 Cross Plains

Do you need a job? See Snyder Employment Service. 102-104 Broomfield Bldg. Phone 573-5469.

BUSINESS OPPORTUNITY C

CAREER OPPORTUNITY for right person. Retirement and hospitalization free, income unlimited, high school graduate, prefer age 25-45. Call collect: B.R. Rodgers 677-2015 Abilene.

BUSINESS SERVICES D

HAVE MOWER-Will mow by contract. 573-5888.

HAVE MOWER -will mow lawns. Phone 573-0562.

WILL TILL or mow. Call 573-2398.

PART TIME MAJOR APPLIANCE REPAIR Specializing in Whirlpool and Sears. Call anytime at 573-8122.

6 YARD DUMP truck and front end loader on small tractor. Haul dirt, sand, and gravel for yards, driveways, or whatever the need. Plow yards and clean up. Free estimates by the load or job. Remove trees. Don McAnelly. Phone 573-3136.

NACHLINGER PEST and TERMITE CONTROL and TREE SERVICE Joe Alexander owner. Call 573-5646.

FOR ELECTRICAL wiring, call Ed Blocker, 573-7578.

Steam Carpet Cleaning. Junior Rios Carpet Service. 3908 Ave. J. Phone 573-5732.

M & G Roofing Contractors composition, cedar shingles and shakes. All repairs 573-7487 or 573-5465 after 5 p.m.

J'S ROOFING
FREE ESTIMATE
CALL: 573-6083
or 573-3857

Remodeling, repairs, add-ons, roofs, and concrete work. I do any kind of repairs or new work. Will build you a new house if you wish. All of my work is top grade work and it is guaranteed 100 per cent. Will give you fast service, no waiting, out of town work o.k. Call day or night. A-1 Construction ask for Jim, 573-8441.

MIRROR RESILVERING
Michael McCormack
Phone 573-3178 Route 3, Box 795
573-3850 Snyder, TX 79549

ELECTROLUX
Sales Service
Don Adams 218 21st
Phone 573-3747

FOREIGN & DOMESTIC CAR REPAIR
Reasonable rates. All work guaranteed. 3 ways to charge-Bank-Americard, Master Charge & Texaco credit card.
CLAIREMONT ROAD & 84 BY PASS
573-9150

NEW KIRBYS
REPOSSESSED & USED KIRBYS
Service & Repair of all other vacuum cleaners.
T.T. WITHERS
573-2505

REMODELING, ROOFING, PANELING, ADDITIONS, REPAIR, and PAINTING. Call 573-7546.

EMPLOYMENT E

EXPERIENCED BACKHOE machine operator. 573-2161.

NEAT APPEARING lady to work at Lots Burger. Apply in person only. 2900 College.

The Snyder Daily News Classified Ads-Call 573-5486.

BOOT & SADDLE repair nearly new saddles for sale. Brewster's Cowboy Shop, 3410 College. 573-8822.

VACUUM CLEANER Supplies All makes serviced. Snyder's Vacuum Cleaner Headquarters. Allen Sewing Machine Center.

"or "A job well done tasting" clean carpets with Blue Lustre. Rent electric shampooer $2.00. Rex's Furniture — Appliance.

KEEP CARPETS beautiful despite footsteps of a busy family. Buy Blue Lustre. Rent electric shampooer $2 Clark Lumber.

FOR SALE-new full imported Italian furniture. Call after 5:00 p.m. 573-6481.

FOR SALE large upholstered divan and matching chair, excellent condition. Also extra hide-a-bed. 573-2347.

ANTIQUE DINING table for sale. Large china hutt, seats 12. 849 Elm. Call 573-2349 after 5:30.

PULLETS ARE coming-must empty one house. Good layers or dumplings-just 9.00 per dozen or 65.00 per hundred. McBeth Egg Farm, Roby Highway.

ATTENTION FISHERMEN—minnows and trot-line bait. Perch and shiners 3 to 6 inches long, worms. One block back of Perry Bros.

DOGS-PETS, ETC. K-3

AKC REGISTERED Chow, Chow puppies, 6 weeks old. Call Roton 915-735-3301.

ONE TIMBERWOLD German Shepherd crossbreed, female, $80.00. Ten white ducks $5.00 each. Call 573-7280 after 4 p.m.

Linda's Poodle Boutique
910 26th St.
573-0476

PURE WHITE German Shepherd puppies. $35. 573-9941.

IMMEDIATE NEED stud service of white toy male poodle. Phone 573-2491.

GARAGE SALES K-5

GARAGE SALE
2000 26th St.
Thursday thru Saturday
Cook stove, flute, clothes, toys etc.

FOUR IN ONE
Four combined sales under one roof. One from the country-one leaving the country.
Fiberglass shower pan, jig saw, tires, sinks, curtains, bed spreads, dishes, real nice clothing bought in Dallas, sizes 7 - 12- 14. Childrens clothes and large man sizes, aquariums, plants etc.
2005 Ave A.
Thursday & Friday

BUILDING FUND PROJECTS for the new Church of God at 2206 Ave O.
Friday & Saturday
Garage sale & bake sales - Saturday also will have FRITO PIE for orders call 573-2170. Donations appreciated.

THREE FAMILY GARAGE SALE
10 a.m. Friday
All day Saturday
Color TV, bullet, misc. items.
203 33rd.

GARAGE SALE
110 Browning
May 1-16
Faded Levis, childrens clothing, double insts, Maple rocking chair.

Church Bake & Rummage Sale
East Hwy & Ave
Friday & Saturday
Lots of good summer clothes, dishes, glasses, appliances, refrigerator, living room furniture, also chocolate, pecan, pineapple and coconut pies.

GARAGE SALE
Friday starting 1 p.m.
All day Saturday
2001 Houston

CHOIR GARAGE SALE
2216 40th St.
Saturday
Little Bit Of Everything!

RENTALS L-1

HOUSE FOR RENT 1910 19th St. Would like to have someone who would take care of property. Call 573-7105.

TWO ROOM and three room furnished apartments. Also two bedroom apartments with or without TV. L.A. McClanahan. 573-3566.

MOBILE HOMES L-9

TAKE UP payments on my 1975 Magnetic Mobile Home, no equity. 573-2839

REAL ESTATE M

JOE BOX REALTY
NEW LISTING...NEAR EVERYTHING...2306 42nd Street...3 Bedroom Brick Home, Redwood fence, nice carpet, well cared for home in an excellent location.
APPOINTMENT PLEASE
ROOM and More Room in this 4 Bedroom home on corner lot at 2308 32nd St.
ASH STREET in North Snyder, 2 bedroom home on Corner lot...
HERMLEIGH—2 bedroom home on corner lot.
EAST SNYDER...2 Bedroom Home with a dining room, living room, kitchen and utility room. Only $6500.
FARMS AND RANCHES
323 ACRES So. West of Snyder
160 ACRES...West of Ira
40½ ACRES...Near Snyder, Partly IRRIGATED...½ Minerals and leasing rights.
10 ACRES with older 2 Bedroom home near Snyder City limits and Hwy 84 By-pass.
2697 ACRES...Ranch land. Good fences, livestock water, large steel barns, 2 bedroom house located in DEER country East of Lake Sweetwater, Nolan County.
4506 Lamesa Nights and Weekends 573-6305 573-5106

NEW LISTING...COLONIAL HILL...this home has you will desire...3 bed 2 baths fire-place...2 car garage...guest house. there is over 2200 sq. feet. The yard is in excellent condition.

SW SNYDER...3 bed 2 bath and big den, you will have to see to appreciate.

We have an older home in good condition and the price is right...$4500

TEXAS VETERANS...an excellent chance to use your GI on this 15 acres...edge of town.

BRIGHT'S REALTY
North Side of Square
Business Phone 573-6137
Night's - Weekends 573-5583
Gerald Crawford 573-6803

BROWNING REALTY R

1905 26th St.

BRAND NEW HOMES!!! These are three bedroom, 2 bath, central heat, ref.-air, carpet, built-ins, all brick. Best of all!! These qualify for "New Federal Income Tax Rebate!" Save 5 per cent off top of your income tax. Let us show you.

BRAND NEW LISTING, must sell!! Very nice, clean, carpet throughout. Is two bedroom, east side. Must have new loan.

BRAND NEW LISTING, priced below replacement value. Choice location. Is 3 bedroom, 2 bath, has all the "goodies". Equity Buy! Almost new.

Office Phone 573-6305
Home phone 573-6138

BUYING OR SELLING?
55 acres in cult. 10 miles out.
175 acres, 25 in cult. good water. 10 miles out.
233 acres west of Dermott, $325 per acre.
140 acres all in cult. $250 per acre.
175 acres near Brownwood, good rock house, bunkhouse, plenty of deer and turkey.
200 acres of Colorado City, $250 per acre.
10 acres close in.
Mobile home lots, good location.
Commercial lots, good location.
Nice lake cabins at J.B. Thomas.
7½ acres, 3 BR mobile home, good location & Water.
BEAVERS REAL ESTATE
2425 College Ave.
Phone 573-9472
Virginia Elms 573-2713

LAND LAND-just what you've been waiting for 80 acres South good livable 5 room house, 2 water wells 8 acres in pasture rest in cultivation.

TWO BEDROOM with many extras good terms.

COMMERCIAL LOT on East Hiway.

320 ACRES farm land 100 acre.

MERLE NEWTON REALTY
2811 College Ave. Office 573-6928
Merle Galyean Home 573-6928
Reborn Galyean Home 573-6928

EXCLUSIVE SPANISH style home, by owner. 3 bedroom, 2 bath, formal & family living rooms, central air-heat, many other extras. Southwest location. Equity buy or new loan. Call 573-2826. Appointment only.

LOIS GRAVES
REALTORS
Diamond M Building
Phone 573-2540

BACK ON THE MARKET
An acre of land with 2 Bdrm home. . .good well. . .storage bldgs. . .fruit trees. . .nice location just 10 minutes to town.
A LOVELY HOME
with all the extras. . .3 Bdrms. . .2 Bth. . .Fenrg. Air. . .Beautifully decorated. . .Plenty of room for a boat or trailer. . .extra bonus—Game room just right for that pool table. South West.
THIS WEEKS BARGAIN
For a small down payment you can own this 2 Bdrm home in the North East. Garage, fenced yard. 114 Browning.
YOU WILL LIKE THIS
My friend John is moving away & will sell his pretty little 3 Bdrm home at a bargain. Freshly painted—carpet thru-out. Shutters in the kitchen, vanity in the bath. Fenced yard, car port & storage bldg. Near as a pin and under $18,000.
LOIS GRAVES 573-2540

OLD WEST...large house with apt. in back...total price $10,500.00...almost complete financing to good credit risk...on Ave V.
EAST...two bedroom in East School District...$7,000.00...almost complete financing...on 35th St.
OLD WEST...one of the nicer, larger homes in Snyder...large rooms...in excellent shape...large corner lot...to settle an estate.
EAST...extra nice 3 bedroom, carpet, panded, fenced yard...storage house...$15,500.00.
LAMESA HIGHWAY...how about a business-home combination...owner retiring from business...has shop and home on same property...total price $22,500.00.

STEVENSON REAL ESTATE
South Side of Square
Business Phone 573-6482
Nights & weekends — 573-6482

611 East Highway
JACK & JACK REALTY
573-3452

BASSRIDGE...Lovely 3 bedr. 1 & ¾ baths...living room...dining room...kitchen-den combination...double car garage...Well kept yard with patio, bar-B-que grill and shade trees. This home has many nice features and is priced to sell quickly!

STANFIELD AREA...Brick 3 bedr. 1 bath...garage...Nice fenced yard with garden spot and fruit trees...This home is in extra good condition and an ideal location.

26th STREET...Extra spacious 2 bedr. with living room...dining room and den...Very nice kitchen with built-ins...Lots of closets and storage, Plus a rental in the rear...Owner will help finance.

COLONIAL HILLS...Comfort and quality throughout this lovely 3 bedr. 2 bath...Formal living room...Huge den with fireplace...Sparkling kitchen with built-ins...PLUS an attached 3 room and bath guest house or apartment...This is an exceptionally fine home and we would like to show it to you today!

AVE. A...Extra large 3 bedr. 2 bath...Den...dining room...living room...utility room...2 car garage...fireplace...Excellent condition...If its room you need this one has it!

Let us show you today!
Elizabeth Potts 573-2404
Dolores Jones 573-3452

1. Farm 220 A. small pasture good water, good older house $250 A.
2. East nice 2 bdrm, $8,000.
3. Close to Snyder - 20 acres.
4. Farm— 74 Acres, 64 cult, ten pasture with creek, 3 bdrms.
5. South in city 2 bdrm. large lot furnished, $6,500.
6. Nice older home, 2 bdrm, bath. Harmleigh, paved st. $6,500.
7. North Belmont Hts addition, 2 bdrm large corner lot $8,500
8. Central, older home, 3 bdrm, 2 bath, brick $17,500

Roswell Rigsby
200 E. Hwy - Ph 573-7082

LU WOLF
Secretarial Service
Typing-Bookkeeping
Mimeographing
573-6150
3404 Kentville
Pick-Up & Delivery

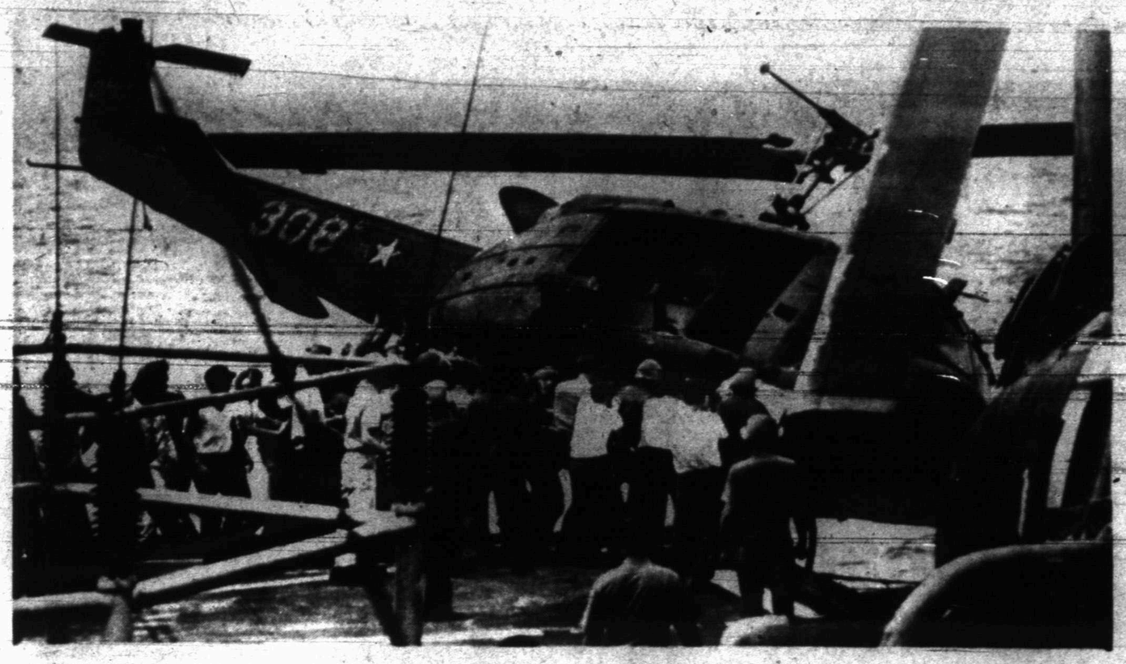

OVERBOARD—A South Veitnamese helicopter is jettisoned overboard from the USS Blue Ridge somewhere off Vietnam. The helicopter was one of those discarded from the ship because of damaged condition or to make room for others attempting to land. The aricraft, turned over to the South Vietnamese, still bears its old U.S. military markings. (AP Wirephoto)

LOVED WILD FRONTIER LIFE

Daniel Boone Blazed A Trail For Early Settlers

By DON McLEOD
Associated Press Writer

During the American Revolution, Daniel Boone was captured by Indians and took to camp life so enthusiastically that fellow prisoners began to question his loyalty.

There was nothing wrong with Daniel Boone's patriotism — he was just having a good time. Boone dearly loved the wild life of the American frontier.

The wilderness was cruel to Boone at times. Indians tortured one of his sons to death. They cut off his brother's head while Daniel was running for his own life a few yards away. Another son died of an Indian bullet in the last battle of the Revolution.

But it was good to him, too. It provided a living. A good hunter could bring in several hundred deerskins in a season, with the market price sometimes as high as $5 dollars a skin.

And a man could breathe in the wilderness. Life close to nature was the next thing to heaven for Daniel Boone.

Two hundred years ago, as the American Revolution began, Boone was building Boonesborough, Ky., after cutting the Wilderness Road which opened the great American interior to settlement.

Boone was the complete Founding Father. He explored the land, blazed the trail, led in settlers, was elected to the provisional legislature that initially governed the new territory, and introduced one of the first laws enacted in Kentucky, a bill to protect the wildlife.

Then he did something which made him different from most explorers, the thing which made English America different. He went back and got his family. The frontier would be home.

Despite his reputation, Boone didn't enjoy fighting Indians. He liked them. But when it came to fighting, he could outshoot, outrun or outsmart just about anyone on the frontier.

Boone was a great soldier in one of the little known but dirtiest theaters of the Revolution, the western front where British officers and renegades led Indians against settlers.

While hunting food for a salt-making party, Boone was captured in 1778 by Shawnees heading for Boonesborough. Knowing the outpost was unprepared and could not survive the attack, Boone talked the Indians into settling for the salt party instead and then talked his companions into surrendering to save the settlement.

The brave pioneers so impressed their captors that the Indians adopted them. Boone became the son of Chief Blackfish.

Boone feigned cooperation and at the same time told the Indians such tall tales of the invincibility of Boonesborough that they would not attack for all the prodding of their English mentors.

When the Indians finally returned to the warpath, Boone escaped and raced 160 miles in four days through the wilds to warn Boonesborough.

Forewarned, the settlement was able to survive the longest siege of the frontier war. Boone's own family had returned already to North Carolina, but he stayed to help with the fighting.

Boone had done such a good job of beguiling the Indians that some of the white captives believed his act. He was court-martialed but cleared by the grateful settlers he had saved.

As a militia officer, Boone remained active throughout the war. He was captured at Charlottesville, Va., while a delegate to the state legislature, but was released on parole.

In August 1782, 10 months after Yorktown, Boone joined a force chasing British-led raiders near present-day Z[illegible], Ky. Despite his warning that the Indian trail was a little too obvious, the frontiersmen rushed into an ambush and 70 of them were killed, including Boone's son Israel.

Boone was born Nov. 2, 1734 near Reading, Pa., son of a Quaker immigrant from Exeter, England.

He lived to be almost 86, but he never grew too old for the forest. When he was 82, he wandered into Ft. Osage one day and an officer reported:

"We have been honored by a visit from Col. Boone ... The colonel cannot live without being in the woods. He goes a hunting twice a year to the remotest wilderness he can reach; and hires a man to go with him, whom he binds in written articles to take care of him, and bring him home, dead or alive."

ALTHOUGH PROFITS ARE UP

Steel Makers Concerned About Future Prospects

By D. BYRON YAKE
Associated Press Writer

PITTSBURGH, Pa. (AP) — Federal wage and price controls ended a year ago today, sparking steel price increases that along with banner production turned 1974 into a record profit year in the steel industry.

Steel profits represented 6.5 per cent of sales in 1974, a margin unseen since 1966. Shipments were second only to the record levels of 1973.

Now, 1975 first-quarter earnings reports are in and steel profits, despite a sluggish economy, remain relatively high.

But are steel profits really the bright spot in a recession-hit economy they appear to be? Steel companies and analysts say both yes and no.

Yes, profits are fairly good for an ailing economy; no, they are not adequate. Profits must improve if new steel plants are to be built and capacity expanded for expected high demand in the 1980s.

U.S. Steel and Bethlehem Steel, the two largest steelmakers, both doubled their first quarter earnings of a year ago, as did some smaller companies, such as Wheeling-Pittsburgh Steel Corp.

There were others who didn't match that level of performance, but Jones & Laughlin Steel Corp., for instance, still had a 25 per cent rise in net income.

Why are profits as good as they are?

The first quarter was simply an extension of the big-demand year in 1974, the companies say. Though steel shipments were off the first three months of 1975, the companies were building inventories.

Now, inventory reduction has begun and the result will be much lower profits the next two quarters.

"The decline in new orders will mean lower shipments, lower operating rates and substantially lower earnings in the second quarter" says Robert Lauterbach, chairman of Wheeling-Pittsburgh.

"Comparing the first quarter with last year is like comparing apples and oranges," said a Wheeling-Pittsburgh spokesman. "We had price controls last year and we didn't this year.

"But even after that, look at the return on sales for the first quarter. Where are we? Down."

Wheeling-Pittsburgh, the ninth-ranked steel producer, had a return on sales of 7.1 per cent in 1974, an excellent 8.5 per cent in the fourth quarter, but just 4.5 per cent in the first quarter of 1975.

"The results do reflect improvement over last year when price controls were still exerting an adverse effect on earnings," says Lauterbach.

U.S. Steel showed a better record, but it, too, had a drop in earnings based on sales. Its return in 1974 was 6.8 per cent, 7.0 per cent for the fourth quarter and 6.2 per cent for the first quarter of this year.

Agency Director Suspended

HOUSTON (AP) — The Houston Post says the director of the Texas Board of Private Investigators and Private Security Agencies has been suspended from his duties pending the outcome of an investigation of complaints against him.

The Post's state capital bureau quoted Board Chairman J. Mason Lankford Jr. of Fort Worth as saying Wednesday that Thomas W. Brown was suspended for 30 days with pay pending the outcome of a May 14 hearing.

Lankford declined to specify the complaints against Brown because he said "they have not been reduced to writing." The complaints apparently come from within the agency.

The action came at a closed meeting in the attorney general's office. Seven of the eight board members were present, Lankford said, and the vote to suspend Brown and call the meeting was unanimous.

In addition to hearing charges against the director, Lankford said the board will hear appeals of two high ranking officials whom Brown fired April 2.

They are Joseph O. McMurrey, a former assistant director, and James R. McWhirter, a former head of the licensing division.

Brown, who has been director of the agency since 1970 and a former Department of Public Safety officer for 22 years, could not be reached Wednesday for comment.

However, he earlier said there were differences of opinion over personnel matters.

Education System May Be Chalenged

DALLAS (AP) — Dallas school superintendent Nolan Estes says he will ask the 40 largest districts in Texas to join in a suit against the state seeking relief from what he called the "inequitable system of state aid to education."

Estes made his statement Wednesday during a meeting of the school board of trustees. Trustees already have asked the school attorneys to file suit against the State of Texas to correct "inequities now present in our state funding."

Trustees at the Wednesday meeting said also they will push for a meeting next week in Austin of the state's largest schoool districts to try to force legislative action.

Estes said the situation in the legislature, "never has been more chaotic and confusing." He said he has little faith the lawmakers would act in the five weeks remaining in the session to enact a new school financing system.

He suggested the school board travel to Austin next Wednesday in a last-ditch effort to get action from the legislators.

Estes also urged Gov. Dolph Briscoe "to veto any band-aid reform bills" which do not change the property tax assessment formula."

He added he would ask Dallas civic groups to join, the teacher organizations in an appeal for support of a new education bill.

"I am not sure parents realize we are talking about cutting school programs for kids and lowering school programs to mediocrity if the reform measures are not passed," he stated.

He told a meeting of the school board that without changes in the state's funding system, taxpayers will have a choice between higher local taxes or cutbacks in educational programs next year.

El Paso Marine Was Last To Die In Vietnam

EL PASO, Tex. (AP) — "He was a good man, very, very dedicated to the Marine Corps and to his country."

He was Lt. Michael John Shea, possibly the last American to die in Vietnam, as he was described by his widow, Jenny, Wednesday shortly after she was told the young officer had died in a helicopter crash in the South China sea.

"I had been getting letters lately saying he was discouraged by what was going on over there," Mrs. Shea continued. "He couldn't believe that this country had let those people down like we had. He was very concerned about the children."

It was the sight of terrified Vietnamese children running through the streets, crying for their mothers, that so distressed Shea, a native of El Paso, that he wrote to his wife saying he was "glad he didn't have to live forever."

Tuesday, Shea and three other Marines were flying a rescue mission in a Martine CH46 helicopter when the chopper went down in the South China sea. Missing and presumed dead with Shea was Capt. William C. Nystul. Two Marine enlisted men on board the helicopter were rescued.

Shea's parents Mrs. and Mrs. Clarence Shea, live in El Paso.

His widow, the former Jenny McCabe, said Shea, "knew he was doing right by being in the Corps, and he would do whatever they told him.

"He didn't say anything about more fighting in the letters, but I know he felt that the war should have been fought to be won, not with all this messing around. He said he felt so bad for those children. He loves children."

The 25-year-old pilot was a mother's dream. He was voted El Paso's Parkland High School's Most Popular and Most Outstanding Boy in 1968, and was the captain of the varsity football team for the last two of the four years he played. He played on the basketball and baseball teams for four years and was on the track team for two years.

"He was a fine young man, really an all-around person," said his high school counselor, Harry Payne. "He was vice-president of his junior and senior classes."

In 1973, Shea graduated with honor from the University of Texas-El Paso with a bachelor of science in mathematics. There, he played back-up quarterback for the Miners.

"He was terrific; clean-cut, a very good student," remembers Betty Putnam. She and her husband, Judd, lived below the Sheas in student housing at UTEP. "We were all good friends. I gave Jenny a shower for her first baby."

The Sheas have two sons, Matthew, 3, and Mark, 11 months. Now, Mrs. Shea's main concern is "picking up our lives, getting them in order."

She said Matthew is still "too young to really understand death, but I've told him his father is with Jesus. He prays for him."

OUR MAN ON BROADWAY
Dick Maurice

"Kojak" star, TELLY SAVALAS, may be a tough old cookie on camera, but his co-star, KEVIN ("Dt. Crocker") DOBSON, says his TV boss is "a cut-up." Dobson recalls one funny incident when Telly and Kevin had to jump into a squad car "for the cameras" in hot pursuit of an escaping criminal. Mid-scene, Savalas realized he'd forgotten to put his pistol in the holster. Telly shrugged and proceeded with the chase until the cops pulled up beside the speeding crook. Telly stuck his finger gun out the window and shouted: "Bang! Bang! You're dead!" And just at that moment, Dobson remembers, "the bad guy's tire blew out. The entire crew broke up in laughter."

ELVIS PRESLEY is now telling audiences all about his diamond rings during each of his performances, saying "You helped me buy them so I figured you ought to know about them!" Isn't that LIBERACE's line?

Did you ever wonder what VALERI HARPER's real-life husband Dick Schall, really thinks of his wife doing those cozy scenes with DAVID GROH, a real-life bachelor who plays Rhoda's husband? Well, Dick guest starred in an episode as Rhoda's husband's old buddy and of all things, it was Rhoda who didn't get along with him. Now there's a switch! Sorry folks, but it looks like this year's success has done nothing to confirm any rumors about problems between Valerie and her adoring Dick. In fact, the Schalls have been working hard off camera to raise money for an experimental program to help rehabilitate prisioners accused of non-violent crimes.

"Hee Haw's" ROY Clark says his new diet is no laughing matter as he seriously believes it is "saving his life." It took two trips to the hospital from exhaustion to scare Roy into losing 48 pounds—and he's still got another 12 to go.

Comedian JACKIE GLEASON nets a neat $1 million a year from his popular mood music albums. Jackie's interest in music all started at the movies one night when, as a teenager, he was watching a film starring CLARK GABLE and CAROLE LOMBARD. When the screen lovers come together for the big tight close-up smooch—with romantic background music rising from nowhere—young Jackie got his first big brainstorm. He chuckles: "I figured that if those two needed music, then the poor guy in Hoboken or Hackensack, New Jersey, with his girlfriend needed music more than anybody else."

Even Hollywood's beginning to feel the pinch of recession. BARBRA STREISAND got rid of her expensive Mercedes, in favor of a modest Cougar, but she still loves luxury so Barbra has a uniformed chauffeur to drive her around in the yellow Cougar. Her boyfriend, JON PETERS, put his Ferari into storage and buzzes from Malibu to Beverly Hills in a Volkswagen now. . .PAUL NEWMAN is another big star driving a small car—he's always cruising around in a dented VW. Instead of gaping into Rolls Royces driving by, fans are keeping their eyes on the economy cars now.

Isn't it interesting how many newspapers and periodicals around the country are now referring to NBC's "Today Show" as BARBARA WALTERS 'Today Show.' Somehow. . .sweet, friendly, affable, likeable JIM HARTZ goes ignored.

Did you know when FLIP WILSON decided to give show biz a try, he had nowhere to go but up? It's true! Young Clerow Wilson was one of 24 children and grew up in extreme poverty. His childhood was dotted with one foster home after another and it wasn't until he ran away from home, and lied about his age to join the Air Force at the age of 16 that he found out he could have an effect on people by making them laugh. It was only a matter of time till he found his way into his favorite "foster home" - yours and mine. Keep it up, Flip!

NANCY WALKER (of "McMillan and Wife" and "Rhoda" acclaim) is one of TV's top bananas, but recently bemoaned the fate of young actors trying to break into the business today. "Today, I wouldn't know where to start," says Nancy. "Nobody has a place for young talent to start. I began on Broadway, but where would I start today?" Selling p, maybe??

Taxpayers Ask IRS

This column of questions and answers on federal tax matters is provided by the U.S. Internal Revenue Service and is published as a public service to taxpayers. The column answers most frequently asked by taxpayers.

Q. What should I do if I move before my tax refund comes?

A. Leave a forwarding address with the post office so that the refund can be delivered to your new address. Failure to do this has delayed the refunds of many taxpayers until a current address could be obtained.

Q. I got married last December. Can my wife and I file a joint return for 1974?

A. Yes, if you are married on the last day of your tax year, the IRS considers you as married for the whole year. So, you can file a joint return with your wife for 1974, but neither of you can be claimed as a dependent on the return of another taxpayer.

Q. I rent out some land to a farmer nearby. Should I include the rent payments I receive as farm or rental income?

A. Report the rent payments you receive on your land as rental income on Schedule E and attach it to your Form 1040 when you file. Unless you materially participate in the business of farming, the rents you receive are not considered farm income.

Q. My wife and I are filing separate returns. Can I itemize while she takes the standard deduction?

A. No. Married couples filing separate returns must handle their deductions the same way. If one itemizes deductions, the other must also itemize. Married couples filing separately must also take the same type of standard deduction. If one takes the standard deduction, both must take it.

Thirty years before we developed Peak Toothpaste, you probably used our secret ingredient.

It's baking soda.

Baking soda: the natural cleanser and sweetener that people used to brush with, and that dentists still recommend. Both for cleaning teeth and as a soothing rinse for mouth and gums.

Be prepared. Peak is 97% natural ingredients, principally pure baking soda. It tastes pleasant, but different. Be prepared. Peak leaves your whole mouth—not just teeth and breath, but even mouth tissues and gums—feeling different. Feeling naturally cleansed and sweetened. Naturally refreshed.

Uncomplicate.

Try Peak. Peak: the first modern toothpaste with the natural goodness of baking soda.

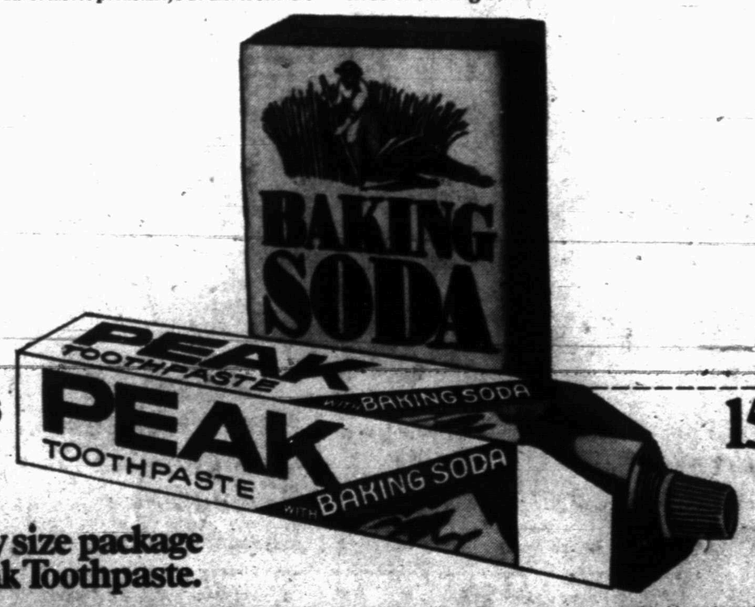

15¢ $-186 15¢

15¢ off on any size package of Peak Toothpaste.

STORE COUPON

NOTICE TO DEALER: You are authorized to act as our agent for the redemption of this coupon in accordance with the terms thereof. We will reimburse you for the face amount of the coupon, or if the coupon calls for free goods, we will reimburse you for such free goods, plus 8¢ per coupon for handling; provided you and the consumer have complied with the terms of this offer. Presentation for redemption without such compliance constitutes fraud. Invoices proving purchase of sufficient stock of our brand(s) to cover coupons presented for redemption must be shown upon request and failure to do so will at our option void all coupons submitted for redemption for which such proof is not shown. This coupon is non-transferable and good only on brand(s) specified. Coupons will not be honored and will be void if presented through outside agencies, brokers or others who are not retail distributors of our merchandise, unless specifically authorized by us to present coupons for redemption. Consumer must pay any sales tax. Coupon void if use is prohibited, restricted or taxed. Coupons may be presented to our salesman for redemption or mailed to: COLGATE-PALMOLIVE COMPANY, P.O. Box 1799, Louisville, Ky. 40201. Offer expires October 31, 1975. Cash value 1/20 of 1¢.

15¢ 981-$ 15¢

120965-SOS © 1975, Colgate-Palmolive Co.

SAFEWAY

Dollar Days

SAFEWAY

Soft Drinks
Cragmont. ★Regular (Plus Deposit) *Safeway Special!* — 5 32-oz. Bottles $1

Hi-C Drinks
Fruit Flavors! *Safeway Special!* — 2 46-oz. Cans $1

Kraft Dinner
Macaroni & Cheese. *Safeway Special!* — 4 7.25-oz. Pkgs. $1

Butter Beans
Seaside. Cooked. *Safeway Special!* — 4 15-oz. Cans $1

Spinach
Del Monte. Tender! *Safeway Big Buy!* — 4 15-oz. Cans $1

Tomato Sauce
Del Monte. Thick & Rich! *Safeway Special!* — 6 8-oz. Cans $1

Bisquick
Baking Mix. *Safeway Special!* — 6 6-oz. Pkgs. $1

Knee-Hi Hose
Lady Star. *Safeway Special!* — 3 Pair $1

Dog Food
Mighty Dog. Meaty! *Safeway Special!* — 5 6.5-oz. Cans $1

Town House Soup
★Chicken Noodle ★Chicken With Rice ★Chic-O-Noodle ★Chicken Star Noodle ★Cream of Chicken *Safeway Special!* — 5 10.5-oz. Cans $1

9-Lives
Cat Food. *Safeway Special!* — 5 6.5-oz. Cans $1

Shop and Save!

Viennas	Wilson Vienna Sausage	—5-oz. Can	29¢
Tomatoes	Gardenside	16-oz. Can	29¢
Blackeye Peas	Town House. Dry	15-oz. Can	22¢
Potted Meat	Wilson. Tasty!	3-oz. Can	19¢
Corn Flakes	Safeway. NutriHous!	12-oz. Box	46¢
Corn Oil	nu-made. Cooking Oil	16-oz. Bottle	85¢
Shortening	Velkay. All Purpose	3-Lb. Can	$1.36
Cane Sugar	Candi Cane. Pure Cane	5-Lb. Bag	$1.73

Safeway Money-Saving Low Prices!

Chunk Tuna	Van Camp's. Light Meat. *Safeway Big Buy!*	6.5-oz. Can	44¢
Saltine Crackers	Melrose Soda Crackers. *Safeway Big Buy!*	1-Lb. Box	37¢
Salad Dressing	Piedmont. Creamy! *Safeway Big Buy!*	32-oz. Jar	69¢
Pure Mustard	Town House. Tangy! *Safeway Big Buy!*	9-oz. Jar	19¢
Detergent	Parade. For Laundry! *Safeway Big Buy!*	49-oz. Box	88¢
Deodorant Soap	Truly Fine. Mild! *Safeway Big Buy!*	Bath Bar	22¢

Everyday Low Prices!

Tomato Catsup	Highway. Spicy Flavor!	—14-oz. Bottle	32¢
Corn Chips	Party Pride. Crisp!	11-oz. Pkg.	49¢
Facial Tissues	Truly Fine	200-Ct. Box	39¢
Black Pepper	Trader Horn. Ground	4-oz. Can	58¢
Fresh Coffee	Safeway. Ground	1-Lb. Bag	99¢
Canned Milk	Lucerne Evaporated	12-oz. Can	25¢
Charcoal Briquets	Ozark	5-Lb. Bag	59¢
Toaster Pastries	Town House	Assd. Pkg.	57¢

Compare Low Prices!

Margarine	Coldbrook. Solids. Thrifty!	—1-Lb. Pkg.	37¢
Lunch Bags	Kitchen Craft	50-Ct. Pkg.	29¢
Long Grain Rice	Town House	16-oz. Pkg.	38¢
Paper Napkins	Angel Soft	60-Ct. Pkg.	19¢

Dairy-Deli Values!

10¢ OFF

Longhorn Half-moon
Safeway Longhorn Cheese. 10¢ Off 12-oz. and 16-oz. Pkgs. *Safeway Special!*

Cottage Cheese	Lucerne	12-oz. Ctn.	48¢
Skim Milk	Lucerne	Quart Carton	39¢
Dessert Topping	Blossom Time	8-oz. Can	69¢

Bakery Low Prices!

Burger Buns Mrs. Wright's. *Special!* — 3 8-Ct. Pkgs. $1

Rye Bread	Skylark. Regular	16-oz. Loaf	39¢
Cheese Bread	Skylark	16-oz. Loaf	51¢
Crushed Wheat	Bread. Skylark	16-oz. Loaf	39¢

Guaranteed to Please!

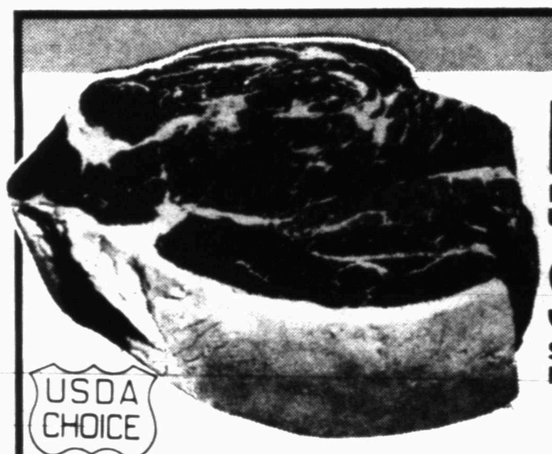

Boneless Roast Beef Chuck Shoulder Pot Roast. USDA Choice Grade Heavy Beef —Lb. 95¢

Smoked Ham Shank Portion. Taste Treat! Flavorful! Water Added —Lb. 79¢

FRESH FRYERS Finest Quality! Ready to Cook! USDA Inspected Grade 'A' — Whole —Lb. 39¢

USDA CHOICE

Eckrich Sausage	Smoked. Pre-Cooked	—Lb.	$1.45
Smok-Y-Links	Eckrich Smoked Sausage	10-oz. Pkg.	98¢
Chuck Roast	Full Cut. ★Blade or ★Neck. USDA Choice Heavy Beef	—Lb.	79¢
Rump Roast	Beef Round. USDA Choice Heavy Beef	—Lb.	$1.49
Boneless Roast	★Bottom Round or ★Heel of Round. USDA Choice Heavy Beef	—Lb.	$1.49
Round Steak	Full Cut. USDA Choice Grade Heavy Beef	—Lb.	$1.49
Boneless Brisket	USDA Choice Heavy Beef	Whole —Lb.	$1.39
Canned Hams	Safeway. Fully Cooked!	3-Lb. Can	$4.49

Safeway Wieners	Plump & Tender!	12-oz. Pkg.	59¢
Sliced Bologna	Safeway. Sandwich Favorite!	12-oz. Pkg.	89¢
Smorgas Pac	Eckrich. Beef	12-oz. Pkg.	$1.29
Safeway Bacon	No. 1 Quality!	1-Lb. Pkg.	$1.29
Armour Bacon	Armour's Star MiraCure	1-Lb. Pkg.	$1.49
Sliced Bologna	Oscar Mayer. ★Reg. or ★Beef	12-oz. Pkg.	98¢
Armour Hot Dogs	or ★Beef Franks. Armour's Star	12-oz. Pkg.	69¢
Whole Hams	or ★Either Half. Smoked. Water Added	—Lb.	95¢
Ham Roast	Center Cut. Smoked	—Lb.	$1.29

Fresh Fryers	Regular. USDA Insp. Grade 'A'	—Lb.	47¢
Leg Quarters	From USDA Insp. Grade 'A' Fryers	—Lb.	49¢
Breast Quarters	From USDA Insp. Grade 'A' Fryers	—Lb.	55¢
Split Breasts	With Ribs. From USDA Insp. Grade 'A' Fryers	—Lb.	89¢
Self-Basting	With Butter. Safeway Young Turkeys. Over 10-Lbs. USDA Insp. Grade 'A'	—Lb.	65¢
Small Turkeys	Armour's Rotisserie. Under 9-Lbs. USDA Insp. Grade 'A'	—Lb.	55¢

Premium Ground Beef Freshly Ground! Ready to Cook! —Lb. 98¢

Lunch Meat Safeway. Sliced. ★Beef Bologna ★Spiced ★Olive ★Macaroni & Cheese ★Pickle-Pimento — 6-oz. Pkg. 49¢

Sliced Bacon Slab. Rindless. Tasty! Breakfast Favorite! —Lb. $1.15

Tom Turkeys Young. Under 20-Lbs. ★Whole or ★Half. USDA Inspected Grade 'A' —Lb. 49¢

Garden Fresh Fruits and Vegetables!

Oranges Navel. California Sunkist. — 4 Lbs. $1

Tomatoes Zesty! For Salads! —Lb. 39¢

Crisp Celery	Florida. Low in Calories!	—Each	39¢
Fresh Carrots	Safeway. Crisp!	2-Lb. Bag	49¢
Leaf Lettuce	Texas. Green	—Each	33¢
Russet Potatoes	Premium Bakers	—Lb.	19¢

Navel Oranges	Sweet & Juicy!	12-Ct. Bag	99¢
Orange Juice	Safeway. Pure	½-Gal. Decan.	95¢
Pineapples	Ready to Eat!	—Each	59¢
Large Prunes	Del Monte	1-Lb. Bag	77¢

Potatoes Russet. All Purpose. Economy Pack! — 20 Lb. Bag $1.09

Apples Golden Delicious Extra Fancy! —Lb. 35¢

Avocados California. Each — 4 for $1

Lemons Refreshing! —12-Ct. Bag 59¢

Frozen Food Favorites!

Spinach Bel-air. ★Leaf or ★Chopped. *Safeway Special!* — 4 12-oz. Pkgs. $1

Bel-air Waffles 6-Count — 5-oz. Pkg. 19¢

Broccoli Spears	Bel-air	10-oz. Pkg.	42¢
Cut Corn	Scotch Treat	10-oz. Pkg.	29¢
Sliced Carrots	Bel-air	24-oz. Pkg.	46¢
Blackeye Peas	Bel-air	10-oz. Pkg.	42¢
Meat Pies	Spare Time	6-oz. Pkg.	19¢
Strawberries	Trophy	10-oz. Ctn.	29¢
Cream Pies	Bel-air	14-oz. Pkg.	45¢
Cooked Shrimp	Trophy	8-oz. Pkg.	99¢

Shop & Save!

Cleanser White Magic — 14-oz. Can 18¢

Table Salt Crown Colony — 26-oz. Box 12¢

Green Beans Cut. Gardenside — 16-oz. Can 28¢

FEATURE OF THE WEEK SAUCER 59¢ WITH EACH $5.00 PURCHASE

Prices Effective Thurs., Fri. & Sat., May 1, 2 & 3, in Snyder
Sun. 9:00-7:00 · Sales in Retail Quantities Only! · Mon.-Sat. 8:30-8:00

SAFEWAY

©Copyright 1960, Safeway Stores, Incorporated.