



From Donegny Ranch

## First Shipment of Heifers Goes to Nicaragua Breeders

Forty-five head of registered Brahman heifers raised in Collingsworth County were shipped Tuesday, Dec. 7 to Managua, Nicaragua, where they will be used as breeding stock in herds of that nation.

They were from the Donegny Ranch, owned by James Donegny, and consigned to the Instituto de Mento Nacional in Managua, the capital city.

"We don't know how they get will be handled after they get to Nicaragua," said Jack Moreman, ranch manager.

The heifers are from 18 to 30 months old. About half are already bred, Moreman said.

Cudd Brothers moved them by truck to the port of embarkation, Miami, Florida, international Airport, where they made up two plane-loads for the flight to Managua.

The sale price of the heifers was not revealed, but Moreman said they were sold FOB the ranch.

They averaged around 1,000 pounds per head.

Moreman explained that the Texas Brahman Association acts as a selling agent for its members, among its many services to them.

Joseph Dial of Three X Ranch at Placidio, a past president of the Association, made the contact and came here to look at the cattle. He selected the individuals to be included in the shipment to Nicaragua.

"Mr. Dial returned recently from a tour of the Latin Am-

—See back page

## Everything Ready for Santa's Visit Friday

Everything is going on schedule for Santa Claus' personal appearance in Wellington at 3 p.m. Friday, Dec. 10, according to word received here.

This is Santa's traditional visit to the children of this area and for them it will be the real opening of the Christmas season.

The big welcome given him will take place around the courthouse square, according to N. M. Higdon, manager of the Collingsworth Chamber of Commerce.

Because snow has not yet reached this area, Santa has exchanged his sleigh and reindeer for his southwestern mode of travel—his coach and Shetland ponies.

Piled high on the top of the coach will be the sacks loaded with candy, gum and other goodies for the children who appear to greet him.

Mr. Higdon said that this year, Santa will travel around the square near the courthouse lawn curb and the treats will be thrown onto the grass for the children to find. This is to keep them out of the street and the way of traffic that might need to pass, he explained.

Besides those children whose classes will be already dismissed for the day, schools of the county are invited to bring their younger students into town for the visit.

There will be more to this big afternoon than Santa Claus. Stores have their complete stocks of Christmas merchandise on display, but that stock is selling fast, and parents are urged to use the occasion of Santa's visit to do their Christmas shopping.

## Shamrock Woman Dies, 5 Hurt in Collision

A Shamrock woman died and 5 persons were injured in a car-pickup collision that occurred about 3:45 p.m. Wednesday, Dec. 1 in the intersection of State Highway 203 and Farm Road 1056 in Quail.

Mrs. Susie Staggs, 64, was pronounced dead on arrival at St. Joseph's Hospital.

Injured in the accident were Cliff Campbell, 49, rancher living 12 miles south of Wellington and identified as the driver of the pickup; Joe Thomas Staggs, 66, of Shamrock, husband of the accident victim and driver of the car; their granddaughter, Sharon Staggs, 17, of Shamrock; and Mr. and Mrs. W. D. Staggs, both 70, of Sayre, Okla.

Highway Patrolman Bobby Chaffin, who led the investigation, said that Campbell was traveling east on Highway 203 in a 1966 pickup pulling a stock trailer, while Joe Staggs was driving north on FR 1056 in a 1961 Chevrolet sedan, owned by W. D. Staggs.

The Campbell pickup collided into the left side of the Staggs car, Chaffin said. Skid marks showed that Campbell attempted to stop before hitting the on-coming vehicle, the patrolman added.

Assisting Chaffin in the investigation were Sheriff John Rainey, Deputy Troy Marsh, and Police Chief Donald Nunnelley.

All the injured were brought to St. Joseph's Hospital.

Joe Staggs' condition was regarded as critical at first but it showed improvement and he was transferred to the Shamrock Hospital Monday.

Miss Staggs was released Friday, and Mr. and Mrs. W. D. Staggs are still under treatment here.

## Annual Christmas Cantata Will Be at Methodist Church Sunday

The Chancel choir of First Methodist Church will present its annual cantata Sunday, Dec. 12 at 7 p.m. in the church. Mrs. Jack Davis will be the director.

The cantata will be "The

Melody of Christmas," based on the theme of Franz Schubert. "This was given a few years ago and is being repeated because of its beautiful melodies and the lyrics telling the Christmas Story," Mrs. Davis said.

For thirty minutes preceding the performance, Mrs. Robert Owens, one of the southeast Panhandle's talented young organists, will present a program of Christmas music.

The cantata will include a number of solos and ensemble numbers, in addition to those presented by the complete choir.

The solos will include "Great Is God Above" by Mrs. E. F. Bartlett; "Come Ye to Bethlehem" by Fred Saied, and "Our Gifts We Bring" by L. B. Bratten.

There will be one trio, "Peace on Earth," by Mrs. Hiram Cudd, Mrs. Robert Lewis and Mrs. Richard Nall.

A quartet, composed by Mr. and Mrs. W. O. Vaughan, L. B. Bratten and Fred Saied will sing "Consecration at the Manager."

Mrs. Kelly Pigg will be the organist for the cantata and Mrs. L. E. Ward will be the pianist.

Choir members will include Miss Leslie Covey, Miss Regina

Ferguson, Miss Nancy Holton, Miss Micky Ann Kendrick, Miss Cherry Lewis, Miss Debbie Lewis, Miss Linda Richardson, Miss Vikki Saunders, —See back page

## More Toys Must Be Found for Needy Children

More used toys are needed if needy children of Wellington are to have the kind of Christmas every child is entitled to.

The Rotary Club and Wellington Future Farmers this week appealed to mothers of small children to give their discarded toys to the drive.

The Future Farmers are repairing those that must be mended, and this week they are caught up.

"We need the toys as soon as possible, for the boys must complete their work before school dismisses for the holidays," said N. M. Higdon.

Toys may be brought to the vocational ag building just south of the high school, or those who want them picked up may contact Roy Horn or the Chamber of Commerce office.

## National FB Convention

## Entertainers Leave For Chicago Friday

The Entertainers, state-winning Farm Bureau Talent Find group, will leave Friday, Dec. 10, for Chicago, where they will play at the convention of the National Farm Bureau Federation.

The five members are Sharon Daves, John Abernathy, Kenneth Patterson, Earl Lynn Feemster and Don Morris.

Accompanying them will be Mrs. Carl Wischkaemper and Mrs. Marvin Blevins, of Quail, their sponsors; Mrs. Elmer Feemster and L. A. Davis. They will travel by train from Canadian.

The Entertainers have not been notified of the date they will play before the convention.

Their girl drummer, Sharon, makes the group unusual. John plays the lead guitar and the

others are on rhythm guitars.

Their Chicago program will start with "Long Tall Texan," followed by such youthful rock and roll numbers as "Wipe Out," a drum solo; "Haunted House," "Fraulein," "Right or Wrong," "Tequila," and "Johnny Be Good."

For their appearance, they will wear red blazers, black trousers or skirt, and white shirts.

The group had played together only a few times when they were invited to provide the program for the County Farm Bureau Queen Contest, and this was followed by the suggestion they enter the district Talent Find Contest. They almost didn't, their sponsors recall.

They won hands down at Amarillo, and then repeated the performance at the State Farm Bureau convention in Dallas.

Sharon, 16, is the daughter of Mrs. Louella Daves and is a junior in Wellington high school. John, 16, is the son of Mr. and Mrs. Alton Abernathy and a WHS junior; Earl Lynn, also 16, is a junior at Quail and the son of Mr. and Mrs. Elmer Feemster; Don, 17, is the son of Mr. and Mrs. J. D. Morris and is a senior at Quail. Oldest of the group, Kenneth, 19, is the son of Mr. and Mrs. Arthur Belew. He is a student in Clarendon Junior College.

## Baptists to Hear White Deer Man

The Rev. Darwin Scott of White Deer will be the speaker at the First Baptist Church on Wednesday, Dec. 15 at 7:30 p.m.

Rev. Scott, pastor of First Baptist Church in his town, will show slides of the New Zealand crusade in which he participated.

## Twitty Man Hurt in Accident

Brady Davis, 51, of Twitty received a broken shoulder when the truck he was driving went out of control, jackknifed and skidded into a fence as he was traveling on State Highway 256 Wednesday, Dec. 1 about 2 p.m.

Davis is a driver for J. M. Tindall, according to Highway Patrolman Bobby Chaffin, who investigated.

The injured man was brought to St. Joseph's Hospital where he remains under treatment.

After the accident, the truck tractor and trailer caught fire and burned, the patrolman said.

Davis was en route to Memphis for a load of cottonseed, he told Chaffin.

## Wife of Former Leader Publisher Dies Saturday

Mrs. J. Claude Wells, wife of the publisher of The Memphis Democrat, died at 8:35 a.m. Saturday, Dec. 4, after a brief illness. She was 84.

The publishing career of this couple spanned a period of approximately 60 years during which they published papers at Texico, Hedley and Hollis. They bought The Wellington Leader in 1916 and published it until 1925, when they moved to Memphis. He sold The Leader to a cousin, Deskins Wells.

Mrs. Wells was born Pearl Estelle Vineyard, Sept. 17, 1881 in Deculia, Ga. She and Mr. Wells were married Oct. 3, 1904 at Claude.

She was always active in church work and was a member of the First Baptist Church in Memphis. Until recent years she was an active member of study clubs and engaged in worthwhile efforts and projects.

Her adult life was spent in being a good neighbor, one who aided those in need of help, in a quiet way. She was compassionate and had an interest in the everyday affairs of her town and love for its people.

It was characteristic of Mrs. Wells that she always recognized the best in each individual.

Funeral services were conducted Sunday at 2:30 at the First Baptist Church in Memphis. Officiating were the Rev. Gene Jorgenson, pastor; the Rev. Richard Avery, of the Presbyterian Church, and the Rev. David Hamblin of the Methodist Church. Burial was in Fairview Cemetery.

A number of Wellington friends attended.

Mrs. Wells is survived by her husband, J. Claude Wells; and two brothers, J. O. Vineyard of Midland and Dr. Roy L. Vineyard of Amarillo. She was a sister-in-law of Percy Wells, and a number of other relatives also live here.



STAR OF BETHLEHEM  
Adding to the gaiety of Wellington's Christmas decorations this season are Stars of Bethlehem, placed at each corner of the court house square. They sparkle in the sunlight, and at night the red stars are lighted. These are only one part of the town's decorations.

## Meet Shamrock, Quail

## Tournament, Hedley Due for WHS Teams

The Wellington Skyrockets and Rockettes will play this week in the Samnorwood Tournament, which opens Thursday, Dec. 9.

"We will play teams we have played earlier this season and we expect considerable difficulty, especially with the boys," Coach James Stavenhagen said.

The Wellington teams will play the Hedley Owls and Owl.

—See back page

## Water Board Action Given

Dan Henard, chairman of the Collingsworth County Water Control and Improvement District, said this week that the board, following the Exclusion Hearing of Nov. 15, found that no exclusions of land or other property from the district is deemed practical, just or desirable.

Four suits have been filed in 10th district court petitioning for exclusion from the water district. These were filed with the county clerk, Mrs. H. L. Jenkins, by M. C. Pigg, Eunice Barjenbruch, Boyd Barjenbruch and James Donegny.

Boyd Barjenbruch, a Sunset attorney, is representing himself, his mother, Mrs. Eunice Barjenbruch, and his father-in-law, M. C. Pigg. Mr. Donegny is represented by Guy Hardin

—See back page

## Finals Saturday Night

## Norwood Tournament to Open Thursday Morning

Plans are complete for the Samnorwood invitational basketball tournament which opens Thursday, Dec. 9, and will end Saturday night, Dec. 11, Supt. Robert Dwight said.

Sixteen teams will compete—8 boys and 8 girls.

The first round, to be completed Thursday, will include these games:

- Wellington and Quail girls, 9 a.m.
- Samnorwood and McLean boys, 10:30 a.m.
- Clarendon and Lakeview girls, 12:30 p.m.
- Clarendon and Lakeview boys, 2 p.m.
- Shamrock and Memphis girls, 3:30 p.m.
- Quail and Memphis boys, 5:30 p.m.
- Samnorwood and McLean girls, 7 p.m.
- Wellington and Shamrock boy, 8:30 p.m.

Friday sessions will start at 9 a.m.

Saturday sessions will start at 1 p.m. with the girls consolation finals, followed by the boys consolation finals at 2:30.

Third place game in the girls division will start at 4 p.m. and the boys at 6 p.m.

The girls championship game will start at 7:30 p.m. and the boys championship game at 9 p.m.

Trophies will be awarded the winners of the first three places, the consolation winner and best sportsmanship team in both the boys and girls divisions.



4-H AWARD RECIPIENTS

Awards for outstanding 4-H Club work during the year were presented Monday evening, Dec. 6, before one of the largest crowds to attend an awards program in several years. Here are some of the recipients. From left, they are June Popwell, Dan Fires, Keith Martin, Mark Killian, Leigh

Nall, Glenda Kiker, Cozette Seitz, Susanna Peters, Rosemary Popwell and Glenda Lancaster. Other award winners will be shown next week. More than 100 awards and certificates of completion were presented for work in livestock and home-making projects.

STAFF PHOTO BY VIRGINIA ROBEY

## Temperatures

	High	Low
Wed. Dec. 1	51	32
Thur. Dec. 2	55	39
Fri. Dec. 3	64	33
Sat. Dec. 4	74	36
Sun. Dec. 5	73	38
Mon. Dec. 6	57	38
Tues. Dec. 7	65	31
Wed. Dec. 8		40

Moisture for week—.04 in.

Help us celebrate our 2nd Birthday in our New Building

HERE WE  
GROW  
AGAIN!

ANNIVERSARY

SALE



7 for \$1.00

Contadina.

SPICED PEACHES

2 1/2 can ..... 3 FOR 89¢

New Friskies  
LIVER FLAVOR  
DOG FOOD

1 lb. can - 6 for 99¢



lb. can  
6 for  
99¢

mix or  
match



3 qt. 25¢ - 5 qt. 39¢  
8 qt. 69¢ - 14 qt. \$1.09  
20 qt. \$1.59

USDA GOOD

Steak

Guaranteed to be Good

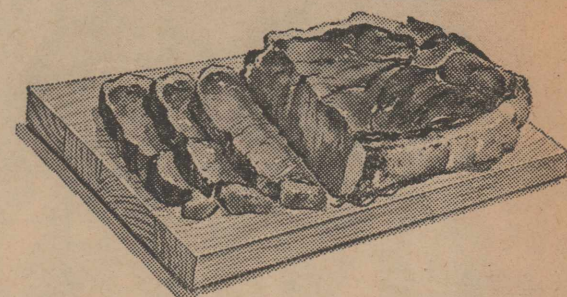

Lb. — Lb. —  
Sirloin 75¢ T-Bone 79¢

BISCUITS SHURFRESH 12 for ..... 79¢

Whole Sliced  
Wright's PICNICS 39¢ 43¢

SHURFRESH OLEO ..... 5 pounds \$1.00

Bacon Pinkney 2 Pounds 1.39

FRANKS Jumbo Pack 3 Pounds ..... 98¢

Hot Dogs 10¢ each  
All Day Saturday

NEW! Carnation  
instant breakfast  
makes milk a meal



6-ENVELOPE BOX

79¢

NEW Barbie.  
WITH BENDABLE LEGS  
REG. \$4.00 ONLY \$2.30

and label from  
CARNATION  
Malted Milk



49¢



1 lb. 29¢

Pours easily for mixing  
with dry dog food

NEW Friskies  
HORSE MEAT  
WITH GRAVY



5 FOR \$1



1 lb. 29¢



3 oz. 23¢  
6 oz. 35¢  
11 oz. 69¢



4 for \$1.00

NEW DOG FOOD  
FRISKIES MIX  
Absorbs liquids fast!



63¢

Friskies DOG FOOD  
1 lb. 6 FOR 99¢ 26 oz. 23¢



2 lb. box 39¢

FREE

HAM

Sunbeam Hair Dryer  
Sunbeam Hand Mixer

JUST REGISTER — NO OBLIGATION

Double Stamps All Day Friday & Saturday

Pineapple Del Monte Sliced 5 for ..... \$1.00

Grapefruit 39¢

Oranges 39¢

Potatoes 59¢

Carrots 5¢

Lettuce 29¢



1 Gal. - 79¢

Pies Mortons Cream, Pecan, Fruit 3 For - 89¢

Shortening Shurfine 3 Pound s. .... 69¢

PECANS ..... 12 oz. 69¢

NESTLES 12 oz. .... 28¢

MORSELS 6 oz. .... 15¢ Sugar 49¢

Owens & Scott  
Super Market

JERGENS SOAP

Large

2 FOR 19¢

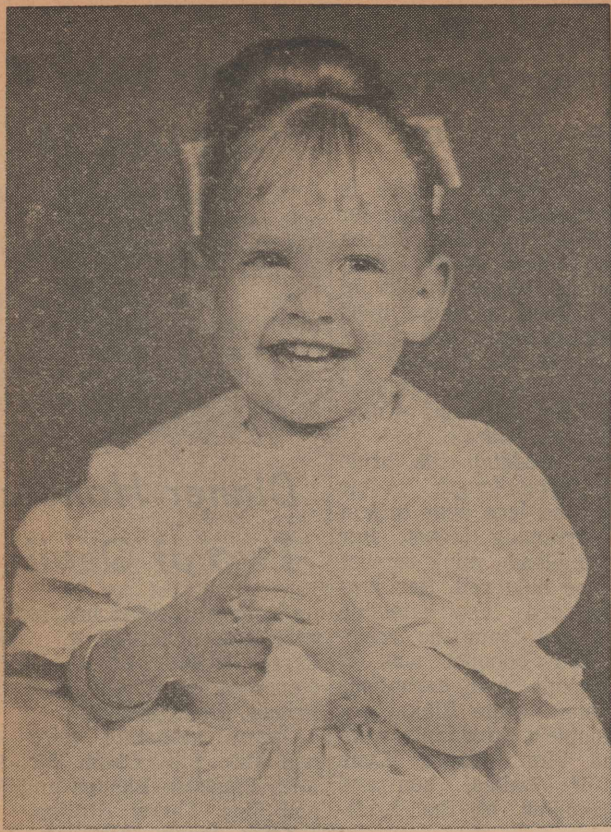

### NEWEST IN WELLINGTON

Getting acquainted in Wellington is Tina Malyn Jenkins, two-and-a-half year old daughter of Mr. and Mrs. Lynn Jenkins, who recently moved to Wellington from Graham. It is a return home for Mrs. Jenkins, the former Mary Jane Hiett, daughter of Mr. and Mrs. Elmer Hiett. Jenkins is now associated with Hiett in the operation of Gilmore Locker Plant. The baby's paternal grandparents are Mr. and Mrs. Bruce Jenkins of Wasco, California.

### Mission Council Holds Meeting

Mrs. W. T. Stallings was hostess to members of the Women's Missionary Council of the Assembly of God Friday, November 26.

The program, with a Christmas theme, featured women of the Bible. Gifts were exchanged.

The birthday of Mrs. James Jackson, wife of the church's pastor, was noted at the same meeting and she was presented a birthday cake and gifts.

Those attending were Mrs. C. O. Wilkerson, Mrs. M. L. Sasser, Mrs. A. V. Atkinson, Mrs. Ansel Atkinson, Mrs. Ruth

Pipins, Mrs. Betty Atkinson, Mrs. Weldon Cleveland, Mrs. C. E. Escoe, Mrs. Carrel Edwards of Shamrock, Mrs. S. E. Branch,

Mrs. Raymond Mitchell, Mrs. Lewis Tingle, Mrs. Gene Hedger, Mrs. Thomas Jesse, Mrs. P. A. Crane, Mrs. J. G. Gardner, Mrs. Lee Campbell,

Mrs. Nola Stewart, Mrs. Jackson, Mrs. Cecil Jackson of Royce City, Mrs. Fannie Moore, Mrs. W. N. Miller, Mrs. J. W. Tatum, Mrs. Roberson, Mrs. Ruby Havron, and the

hostess, Mrs. Stallings.

### Betty Crocker Tests Given

Senior girls in the county schools on Tuesday took the 50-minute knowledge and attitude examination which deals with the duties and rewards of homemaking in today's society.

This is the test given each year, sponsored by General Mills, and the high scoring girl from each school is named to represent it as the Betty Crocker Homemaker of Tomorrow.

Local school winners also will have their examination papers entered in state competition. The highest ranking state Homemaker of Tomorrow will then receive \$1,500 scholarships and their schools will be presented sets of Encyclopedia Britannica by Encyclopedia Britannica, Inc. State runners-up will receive \$500 scholarships.

Next Spring, State Betty Crocker Homemaker of Tomorrow, each accompanied by her school advisor, will be guests on an expense-paid educational tour to historical centers in the East. The trip will culminate with the naming of the 1966 Betty Crocker All-American Homemaker of Tomorrow, whose scholarship will be raised to \$5,000. National runners-up will receive \$4,000, \$3,000 and \$2,000 scholarships respectively.

Judging for national honors is on the basis of original test scores plus personal observation and interviews during the tour. The program is the only national scholarship competition exclusively for high school senior girls.

General Mills, Inc., launched the program, which is on the approved list of national contests and activities of the National Association of Secondary School Principals, to emphasize the importance of homemaking as a career. The examination is prepared by Science Associates, Chicago, which also has charge of scoring papers and judging.

Rhode Island would fit into Texas 220 times.

# Society News

THE WELLINGTON (TEXAS) LEADER  
Thursday, December 9, 1965

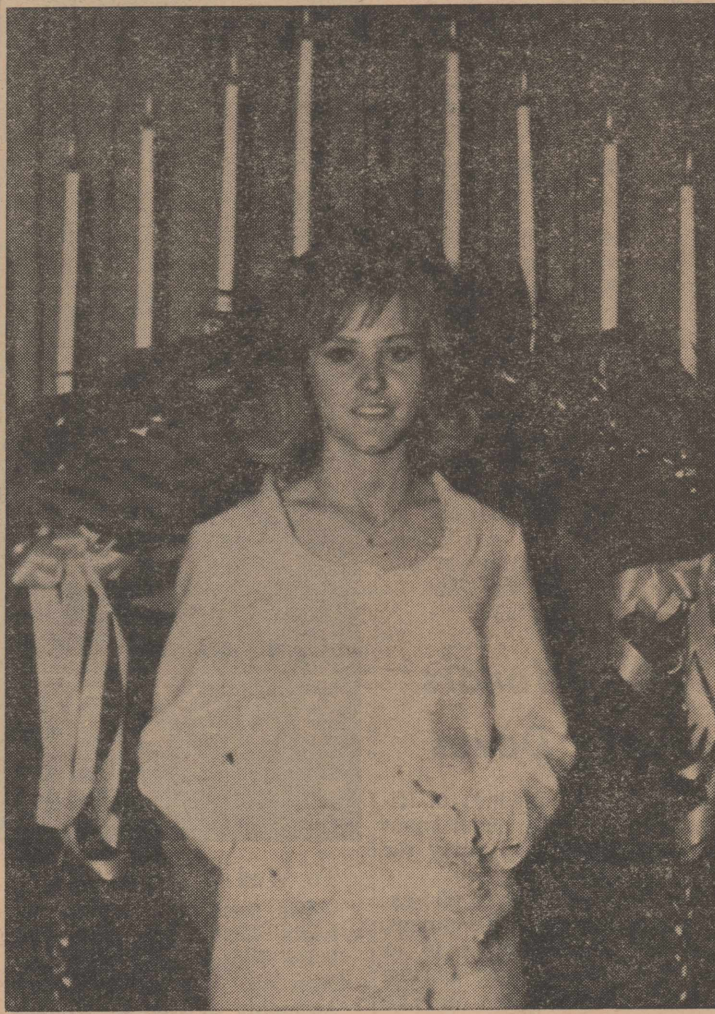

Mrs. Bill Mark Wischkaemper

### Linda Ward and Bill Wischkaemper Marry in Home Ceremony Friday

Miss Linda Lee Ward and Bill Mark Wischkaemper were married in a ceremony performed at the home of his parents, Mr. and Mrs. A. F. Wischkaemper, Jr., of Dozier on Friday, December 3 at 8:15 in the evening.

Min. Grandol Forehand of the Wellington Church of Christ officiated in the presence of the families and a few close friends.

The bride is the daughter of Mr. and Mrs. Bond Ward, who live at the Lutes Ranch in the Elm Valley community.

The setting for the wedding was an arch of palm fronds, and rising above it white cathedral tapers, also in an arched pattern. Satin bows accented the foliage.

Traditional wedding music was presented by Miss Nancy Hill, pianist.

Mr. Ward gave his daughter in marriage.

She wore a white silk shantung suit. The box jacket had a low round neckline with a small collar and long sleeves. Her straight skirt was street length. The bride carried a bouquet of white carnations, touched with mallow, and tied with white satin streamers.

Miss Joyce Alexander was the maid of honor. She wore a blue sheer dress in shirtwaist design, with three-quarter sleeves and a pleated skirt.

The best man was Tommy White of Shamrock.

The brothers of the bride and bridegroom, J. D. Ward and Jay Wischkaemper, lighted the candles.

A reception followed the ceremony.

The table was laid with a cream lace cloth and the floral centerpiece was the bride's bouquet, with white tapers in crystal holders at each side. Other appointments were crystal.

Mrs. David Peters served the wedding cake and Miss Debra Peters poured.

Guests were registered by Cindy Montgomery of Amarillo, cousin of the bridegroom.

Later the couple left for Amarillo, where they are at home at 813 West 8th Street, Apartment 4. For travel, the bride wore a grey suit with white accessories. Her corsage was of white carnations.

Both Mr. and Mrs. Wischkaemper were graduated from Samnorwood high school in 1964. She attended Tyler Junior College and is presently employed by Goldsmith Dairy in Amarillo. Her honors in high school included her selection as Miss Samnorwood. Prior to attending there, she attended the El Segundo, Calif., schools.

The bridegroom is a student in West Texas State University, Canyon, and is employed by Southwestern Bell Telephone Company in Amarillo. He also attended York College, York, Nebr., Abilene Christian College and Clarendon Junior College.

Outstanding in vocational agriculture, he held not only local offices in the Future Farmers of America, but he also was president of the Greenbelt

### Quail Club Gives Dinner

A festive event of the early holiday season was the annual Christmas dinner for the Quail Friendship Club, held Friday, December 3 in the homemaker cottage of Quail school. This was given for members and their husbands.

Tom Crabtree gave the invocation that preceded the traditional turkey dinner. The social committee, Mrs. Pat O'Hair, Mrs. Ira Morgan and Mrs. Ray Godbey, directed the group in games and helped pass out the gifts from under the white net Christmas tree.

Those who attended were Mr. and Mrs. John Bishop, Mr. and Mrs. Bert Field, Mr. and Mrs. Ray Godbey, Mr. and Mrs. Ira Morgan, Mr. and Mrs. Roy Peggram, Mr. and Mrs. T. B. Johnson, Mr. and Mrs. A. E. Brammer, Mr. and Mrs. Tom Crabtree, Mr. and Mrs. Pat O'Hair, and Mr. and Mrs. Monty Mitchell.

Mrs. G. T. Austin is visiting in Wilmington, Calif., with her daughter and grandchildren.

Mr. and Mrs. Verdell Masten of Portales, N.M., were here for Thanksgiving with his parents, Mr. and Mrs. Cecil Masten.

Miss Irene Parker of Stamford is staying with her mother, Mrs. T. H. Parker in Mangum, Okla. She is convalescing from a broken hip.

District and vice president of Area I.

**Hurry...**

**GET IT AT THE SHOP and SAVE**

**THE BARGAINS WERE NEVER BETTER!**

## A Record Value

Full Size Truly Functional Desks — At a Low Price

ONLY \$13<sup>99</sup>



**TAYLOR SPECIAL DESK**  
With Generous Size Drawer  
No. 479—Walnut  
No. 679—Mahogany  
No. 579—Blonde  
Shipping weight 22½ lbs.

Styled for home or office with carefree plasticized authentic wood grained Martone tops.

#### DESKS FEATURE

- Big sturdy 18"x40" top. Height 29".
- Convenient 14"x18" shelf
- 7 supporting braces on each desk
- Self-leveling extra size brace ferrules.
- Packed 1 per "carry home" carton
- Plasticized wood grained finish.

- Functional Modern
- Brass Accents
  - Edge Grained
  - Strongly Braced
  - Hundreds of uses

#### 15 Denier Micromesh

**Ruth Barry Seamless NYLONS**

- Sheer Flattery
- Long Wear

Run-Guard welt and toe for long wear! Fashionable new shades. 8½ to 11. Extra length available in sizes 9½ to 11.

3 prs. 2.79 **98c** pr

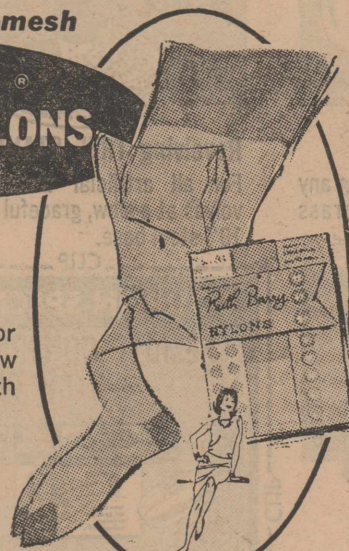

Add a Color Accent!

**CUT PILE AREA RUGS**

- For Bedroom
- For Bathroom

Choose the new bold look in zigzag stripes or rich solid colors. Foam-rubber back, versatile 24x36-in. size.

**277**

Travel in Style!

**LIGHTWEIGHT LUGGAGE SET**

- Modern Slim Lines
- 3 Attractive Colors

For your holiday trip or Junior's college years. Consists of 24-in. pullman, 21-in. overnighter, train case.

3-pc. set **18<sup>88</sup>**

An Excellent Gift!

**WOMEN'S JEWELRY**

- Gold or Silver
- Plain or Jeweled

Choose an exquisite piece or a stunning set. Necklaces, earrings, brooches have pearl or rhinestone trim.

**100 to 200**

**ZENITH PORTABLE STEREO**  
designed for convenience... built for dependability.

**The STEREO DUET • Model LPM95W-4**  
Zenith High Fidelity Stereo Phono with FM/AM-Stereo FM Radio. Radio Dial Light. 2G "STEREO PRECISION" Record Changer tilts down. Micro-Touch® 2G Tone Arm. 8" Woofer. 3½" cone-type tweeter in each remote unit—detachable up to 10 ft. 45 rpm adapter included. Vinyl coated fabric covering in Dark Grained Walnut color with Light-Tan color grille cloth. Cabinet size: 21" high, 23½" wide, 15" deep (closed).

**The MODERNAIRE • Model MPS90W-1**  
Zenith Portable Stereo Phono with all new Solid-State Amplifier—32 Watts peak music power output (16 watts EIA). 2G "STEREO PRECISION" Record Changer with Micro-Touch® 2G Tone Arm. One 8", one 4" and one 3½" speaker in each of the two remote units... may be placed up to 10 ft. from main unit for 20 ft. sound separation. 45 rpm adapter included. Grained Walnut color cabinet with Olive-Green grille cloth. Cabinet size: 17" high, 22¼" wide, 12¼" deep (closed).

**The MELODY MAKER • Model LPS70-2**  
Zenith High Fidelity Portable Stereo Phono with deluxe 2G "STEREO PRECISION" Tilt Down Record Changer, Micro-Touch® 2G Tone Arm. Four speakers: 6½" and 4" in both main unit and detachable remote unit. Removable unit can be placed up to 8 ft. from main unit. 45 rpm adapter included. Beige color or Charcoal color. Both with vinyl clad grained Walnut color front panel. Overall size: 15" high, 29¾" wide, 9¾" deep (closed).

**The STEREO TEEN • Model NPS45**  
Zenith Solid-State Stereo Portable Phono with Custom-Matic Tilt Down Changer. Two 7" x 5" speakers, one in remote unit, one in main unit. Detachable remote unit may be placed up to 10 ft. from main unit. 45 rpm adapter included. Metallic Gold color with Off-White Gold color front panel, or Pearl White color with Walnut color vinyl front panel. AC only. 16¾" high, 29¾" wide, 8¼" deep (closed).

**The CALYPSO • Model NPS40**  
Zenith Solid-State Stereo Portable Phono with Custom-Matic Tilt Down Changer. Two Zenith quality 6" x 4" speakers. Tone Control. 45 rpm adapter included. In two-tone Gray color or two-tone Beige color. AC only. 16¾" high, 26½" wide, 8½" deep (closed).

## Gosnell Radio-TV

## Ben Franklin Store





**Plan January Wedding**

Mr. and Mrs. James J. Curtis of Plainview are announcing the approaching marriage of their daughter, Jacqueline Sue, to Danny Alan Alexander, son of Mr. and Mrs. Olan Alexander of Tullia, formerly of Wellington. The couple will be married January 15, at 7:30 p.m. in the Cole Chapel of First Methodist Church in Denton. The Rev. Noel Bryant, the family's pastor when they

were here, now pastor of the Denton Church, will officiate. Miss Curtis will enter North Texas State University in Denton for the spring semester, where she will study pre-nursing. Her fiancé is a sophomore in that school, majoring in engineering. The prospective bridegroom is the grandson of Mr. and Mrs. G. E. Van Pelt of Wellington and Mrs. Ruth Alexander, now of Lubbock.

**Rita Moody, Elmer Green Announce November Twenty-third Wedding**

Miss Rita Moody and Elmer Green were married on Tuesday, November 23 at seven-thirty in the evening in the Trinity Methodist Church. The Rev. John Welborn, pastor, officiated.

Mr. and Mrs. C. L. Moody are the parents of the bride, while the bridegroom is the son of Mr. and Mrs. Richard Green of Dodson.

The bride wore a white wool three-piece suit, made with a box jacket and straight skirt. Her accessories were off-white. Her headpiece was of

three satin roses, which held a tulle nose length veil. She carried a bouquet of white carnations.

Mrs. Marvin Green of Hollis was the matron of honor, and Mr. Green, the bridegroom's brother, was his best man.

The bride was graduated from Quail high school in 1963. She attended Draughton's Business College in Amarillo and later worked in that city.

A 1961 graduate of Dodson high school, the bridegroom is employed at Phipps Station.

The couple will live at 1205 Floydada Street in Wellington.

Those attending were Miss Delores Moody, Miss Brenda Atkins, and Mrs. John Welborn.

Mr. and Mrs. Monte Davis of Fort Worth spent the week end with Mrs. D. E. Fulton this past week. Mrs. Fulton is the mother of Mrs. Davis.

Mr. and Mrs. W. H. Beechem of Duncanville visited with Mr. and Mrs. Rodell Byers and Mr. and Mrs. Milburn Gibbs over this past week end.

**Society News**

THE WELLINGTON (TEXAS) LEADER  
Thursday, December 9, 1965

**Annual Wellington State Christmas Dinner Opens Holiday Season Here**

The Wellington State Bank held its annual Christmas dinner for the stockholders, directors, employees and families on Monday evening, December 6 in the Handley Community Center.

Earl Hunter, vice president, was master of ceremonies. Christmas decorations of holly, bells and white tapers decorated the banquet tables.

A group of high school student from Stamford, the "Mandolinas," presented the program, which consisted of vocal selections and mandolins. They were presented by the bandmaster of Stamford high school, W. E. Mayes.

Members of the Mandolinas are Chuck Brownfield, Marvin Gregory, Molly McCaleb, Rebecca Eastland, Lisa Andrews, Ruthie Boles, Stephanie Reber, Lyndell Quade, Edie Hudson, Karen Rainer, Mary Ellen Osment, Fran Smith, Martha Rollins, C. E. Bunkley and Audrey Griffin. Others from Stamford were Mrs. C. E. Buckley, Jr., Mayor and Mrs. H. G. Andrews, Jr., and Mr. and Mrs. W. E. Mayes.

Other guests and bank personnel who registered were Mr. and Mrs. C. T. Hubbard, Chris Hubbard, Mr. and Mrs. Jack Neeley, Gregory Neeley, Mrs. Jimmie Strickland, Mr. and Mrs. W. T. McAdams, Mrs. R. D. Wiley, Mr. and Mrs. Earl Hunter, Mr. and Mrs. Millard Brown and Ricky, Mr. and Mrs. Truman Estes, Mr. and Mrs. Barney Glenn, Mr. and Mrs. Loren Thompson, Mr. and Mrs. Lloyd Woodridge, Mrs. Waddell Bailey, Mrs. Andy Bell, Mr. and Mrs. Paul Bell, Dona Bell, Mrs. Lowell Wells, Mrs. Fred Watkins, Mr. and Mrs. John Coleman, George Shadid, Mr. and Mrs. Johnny Brown, Mr. and Mrs. Elmer Feemster, Mr. and Mrs.

Joe A. Coleman, Mr. and Mrs. L. E. Ward, Larry Oswald, Mr. and Mrs. A. L. Elliott, Mrs. Luther Gribble, Mrs. B. M. Sims, Mr. and Mrs. Lewis Morris, Miss Rose Shadid, Miss Marie Shadid,

Mrs. J. W. Wells, Mr. and Mrs. Buster Hughes, Mr. and Mrs. Henry Sullivan, Mary Kay Sullivan, Lucy Sullivan, Mr. and Mrs. Dee McDowell of Shamrock, Mr. and Mrs. James Sullivan, Phyllis Ann Sullivan, and Dr. and Mrs. J. M. Orr.

**Ti-i-ca Honors Sharon Daves**

Members and pledges of Ti-i-ca met in the Greenbelt room for a congratulatory party for Sharon Daves.

Sharon, a member of Ti-i-ca, is part of The Entertainers, who will represent Texas at the American Farm Bureau convention this month in Chicago.

At this surprise party, various groups and individuals joined Ti-i-ca in congratulating Sharon. Gifts wrapped in Ti-i-ca's colors of blue and silver were on a table covering of white net over blue. A triad of blue flowers formed the background; on each table corner a single blue taper glowed amid small blue flowers.

Linda Richardson, Ti-i-ca president, made the presentations to Sharon from her contemporaries.

The remembrances of adults were made by Mrs. Bura Handley.

A song parody of congratulations was sung to Sharon by those attending.

Missouri and Tennessee are each bordered by eight other states.



**To Wed in January**

The wedding of Miss Patricia Nell Juno and Max Dean Phipps will take place Tuesday, January 25 at the Assembly of God in Wellington, her mother, Mrs. O. H. Churchwell of Quail announced this week.

She is also the daughter of Alvin Juno of Plainview and the granddaughter of Mrs.

Dewey Templeton of Wellington. She was graduated from Plainview High School and now attends Clarendon Junior College.

The prospective bridegroom is the son of Mr. and Mrs. Muri D. Phipps of Wellington. He was graduated from high school here and works at East Side Welding.

**Shanks Have Early Christmas**

The Shanks family held their Christmas dinner early this year at the home of Rufus Shanks and Miss Lovonia Shanks. A covered dish dinner was served.

Those attending were Mr. and Mrs. D. B. Hughes of Vidalia, La.; Mr. and Mrs. H. H. Shanks of Plainview; Mr. and Mrs. George Shanks of Altus, Okla.; Mr. and Mrs. B.

F. Evans of Amarillo; Mr. and Mrs. Cecil Shanks and Mr. and Mrs. Jess Motesbocker of Wellington and the host and hostess.

One sister, Mrs. Odessa McMahan of El Paso was unable to attend.

The day was spent visiting as this was the first time the family had been together in three years.

Recent guests in the home of Mr. and Mrs. Bernice Welch were Charlie Welch and J. N. Wright of Fort Worth.

**Brooks-Duncan Rites Spoken**

The First Baptist Church in Glen Rose was the setting for the wedding of Dr. Bertha Kathleen Duncan of Big Spring and Twigg Boger Brooks of Childress, both of whom lived in Wellington many years ago. Dr. James S. Sandlin of Greenville officiated, assisted by the Rev. Haywood Kube, pastor of the church.

For her wedding the bride wore a street-length A-line dress of rose lace over taffeta with a matching jacket. Her hat was a blonde mink capulet with a rose halo veil. Her jewelry included a chateleine watch, a gift from the bridegroom. Her bouquet was of white orchids and carnations carried on a white Bible.

The couple's attendants were Mr. and Mrs. Royce Lynn Brooks of Dallas, son and daughter-in-law of the bridegroom.

Following the ceremony, a reception was held in the church parlor.

Mrs. Brooks was graduated from Wellington high school and attended Texas Woman's University. She received her Ph.D. degree in clinical psychology from the University of Texas. She has been associated with the Big Spring State Hospital for five years and has served as a consultant in psychology at the Veterans Administration in that city.

Mr. Brooks was in business in Wellington for several years and owns a furniture and appliance store in Childress.

After mid-January, Mr. and Mrs. Brooks will live in Glen Rose.

Mrs. S. J. Carrell of Samnorwood has returned from Temple, where she had been for two months with her daughter and son-in-law, Mr. and Mrs. Paul Browning.

**Trinity Men Meet Dec. 14**

The Trinity Methodist Men will meet Tuesday, Dec. 14 in the fellowship hall of the church at 7:30 a.m.

Rev. Alvin Dupuy of the Faith Baptist Church will be the guest speaker.

Each man has been asked to bring a covered dish and everyone is invited.

**Dinner Honors Two at Quail**

Clarence Blevins honored his wife and sister-in-law, Mrs. Carrol Blevins at a birthday dinner at the Quail Snack Bar Friday, December 3.

Guests attending were Mr. and Mrs. Billy Clubb, Mr. and Mrs. Clarence Blevins and Mr. and Mrs. Carrol Blevins.

After lunch, birthday cake was served to the guests and other friends who were in the cafe at that time.

Mr. and Mrs. Bob Bagwell of New Orleans, La., were here during the Thanksgiving period to visit her brother and sister, Mr. and Mrs. Cecil Masten and Mr. and Mrs. Donald Curry.

Want Ads get quick results.

**Wellington Leader**

Published every Thursday at 913 West Ave., Wellington, Tex. Entered as second class mail Aug. 25, 1909 at the post office at Wellington, Texas under Act of March 3, 1879. H. DESKINS WELLS, Editor and Publisher. Subscription rates: \$4.00 a year inside of trade territory; \$5.00 a year outside of trade territory.

**Coats Chiropractic Clinic**

Complete Chiropractic Health Service

Dr. J. R. Coats, D. C.

Childress, Texas WE 7-4431

507 12th Street, Northwest

Next to Coats Grocery

**Who's New in the Wellington Area**

Mr. and Mrs. Billy Gene Marsh are the parents of a daughter born in St. Joseph's Hospital December 5. She weighed eight pounds and seven ounces. The baby has not yet been named.



Fill the stockings Trim the tree...

Join our Christmas Club

Make next Christmas the best ever for your family, your friends, and yourself. Start now and save a convenient amount each week in a thrifty Christmas Club account. We'll welcome you as a member.



**City State Bank**

In Wellington

Wellington's Friendliest, Most Progressive and Fastest Growing Bank

**True Value** Light up your home with a Bright...  
HARDWARE STORES

**Holiday Glow**

**7-FOOT SCOTCH PINE**  
51 clusters of flame-proof vinyl for extra bushy effect. Coned branch ends. Easy to assemble. Stand included.  
**15.99**

**(A) 15-Lite OUTDOOR SET**  
Multiple-type lights for steady gleam of color.....2.87

**(B) 15-Lite INDOOR SET**  
Each light burns independently. Safety sockets.....1.87

**1.98**

**Indoor LAMP HOLDER**  
Holds spot or floodlight in any position. Black cup, brass plated stand. 6-ft. cord.

**5.55**

**Revolving TREE STAND**  
For all artificial trees. Revolves at a slow, graceful pace. 10" steel base.

**COUPON SPECIAL!**  
**REMOTE CONTROL SWITCH CORD**  
Control Christmas tree lights without getting up! Switch them on or off. Use all year for certain lights, TV, etc.  
with this **79c**  
**COUPON SPECIAL!**

**(A) SILVER ICICLES**  
Adds the finishing touch to your tree. Sparkle and glitter. 1200 long strands.

**(B) SPRAY SNOW**  
Just spray it on, it shines and glistens. Big 17-oz. can. White, pink or blue.

**Sullivan Hdw. & Furn.**

**HERE COMES SANTA WITH A SLEIGH FULL OF GIFT BUYS! FROM HALES**

**Christmas Ring Selection**  
**\$4<sup>95</sup> to \$795<sup>00</sup>**

**Gift Watches**  
**\$29<sup>95</sup> to \$199<sup>95</sup>**

**Jewelry**  
Christmas dreams come true in our wonderland of lovely jewelry gifts to delight every taste, suit every pocketbook

**Many, many other items suitable for Christmas giving**

**FREE Engraving on All Gift Watches**

**Hales Jewelers**  
Wellington • Shamrock • Hollis

**EASY CREDIT TERMS**

Current Vegetable Dish reg. \$36.50 ..... \$27.50  
Hand-textured DAWN MIST \$36.25  
ROYAL ROSE \$32.50  
GRANDE BAROQUE \$36.25  
New SPANISH LACE \$34.75

Annual Presentation

# Four-H Awards Go to Members For Outstanding Work in 1965

June Popwell, 14-year-old 4-H Club girl, received the Citizenship Award, and Teddy Martin and Linda Williams were given the Leadership Awards in the presentation program which honored outstanding 4-H Club members Monday evening, Dec. 6. These were three of the 34 awards given for outstanding work in various fields offered in the program.

In addition to these awards, 65 certificates were presented to boys and girls who completed their projects.

The presentations were made by Jeff Wilson, vice president of the City State Bank, Leigh Nall and Teddy Martin, 4-H members, following the short program which was given by other club members. One of the largest crowds to attend one of these functions in recent years watched.

Four adults were honored. Certificates for their work with boys and girls went to Mrs. Leo Popwell, Wayne Martin and Richard Nall. The 4-H Meritorious Service Award, a plaque, was presented to Miss Virginia Robey, news editor of The Wellington Leader.

The Citizenship and Leadership Awards go to older members with several years of 4-H work and projects behind them. Other award winners were: Agricultural awards: Mark Killian, Chuck Wilbur, Keith Martin and Mike Davis. Achievement awards: Dan Fires, Ricky Nall, Leigh Nall, and Rosemary Popwell. Bread demonstration awards: Cozette Seitz, Glenda Lancaster, Susanna Peters and Barbara Skidmore. Clothing: Judy Peters, Jennifer Bouchelle, Lillie Ann Rogers, and Lena King. Beef cattle awards: Stevie Marsh, Pam Patterson, Teresa Patterson and Mitzie Hartman. Dairy foods: Penny Levell. Foods and nutrition: Leona Wiles. Home economics awards:

Carol Burba, Joye Hudspeth and Glenda Kiker. Safety award: Beth Peters and Sherlene Bohanon. Dress Revue awards: Rita Lackey and Becky Burba. Cookbook: Cozette Seitz. Dog care award: Gary Scott.

This is the first time the dog care award has been given here, and Gary has a breeding program for registered Dachshunds. Horsemanship certificates: Reeve Bowen, Danny West, Jim Henard, Kyle Janes, Kim Janes, Andy Lowe, Glen Maddox, Bart Patterson, Johnny Holton, Jimmy Patterson, Jim Bob Nall, Leigh Nall, Linda Williams, Dan Fires, Mike Williams and Susan Lowe.

Horsemanship and beef cattle certificates: Pam Patterson, Teresa Patterson, Ricky Nall, Paul Wilbur, Chuck Wilbur, Barbara Wilbur, Keith Martin, Teddy Martin, Bill Henard, Mark Killian, Mitzie Hartman, and Stevie Marsh. Beef cattle certificates: Keith Davis and Mike Davis. Sheep certificates: Gary Scott, Bill Chappell, Chuck Chappell, Jimmy Chappell and Dee Chappell. Dog care certificate: Gary Scott. Swine certificate: Mark Killian.

Foods and nutrition and clothing certificates: Lillie Ann Rogers, Judy Peters, Lena King, Kathy Kiker, Paula Kiker, Susanna Peters, Rita Lackey, Becky Burba, Leona Wiles, Barbara Wilbur, Rosemary Popwell, June Popwell, Glenda Lancaster, Glenda Kiker, Joye Hudspeth, Carol Burba, Cozette Seitz, Susan Coffee, and LaJuanda Peters. Foods and nutrition certificates: Debra Deger, Laura Whitson, Nelda McCutchen, Linda Lindsey and Paulette Cole. Clothing certificates: Jan Earnest and Leigh Nall. Recreation certificates: Alice Whitson, Donna Tabor and

Nancy Gulley. Glenda Lancaster, winner of many awards in 4-H, was the mistress of ceremonies. Teddy Martin gave the 4-H pledge and motto and Janice White gave the welcome. Mitzie Hartman introduced the special guests. The Gold Star boy and girl, Joye Hudspeth and Teddy Martin, were recognized. They had received their awards earlier this fall. Gary Scott gave the benediction. The program was prepared by the members under the leadership of Miss Leota Kees, home demonstration agent, and Sammy Helmers, county agent.

## Midway HDC Plans Bazaar

The Midway Home Demonstration Club will hold a bazaar Saturday, December 11 at the Hatch Dry Goods Store. This will be all day. The women of the club will be in charge and work in alternate shifts.

The program was prepared by the members under the leadership of Miss Leota Kees, home demonstration agent, and Sammy Helmers, county agent.

### THE WELLINGTON (TEXAS) LEADER Thursday, December 9, 1965

#### Club Studies U. S. Military

Members of the 1924 Study Club met December 2 in the Samnorwood home of Mrs. Don Van Pelt.

In tribute to Human Rights Day, an "American Infocade" was given. As program leader, Mrs. Van Pelt developed in two parts "The New American Militia."

In special service are those known as the "Green Berets". Their training demands much as they must be rugged enough to live off the land, yet diplomatic enough to fight with unusual tactics the "war" in Viet Nam. A book entitled "The Green Beret" by Robin Moore has been high on the best seller list since its summer publication.

Another special service is that of NASA and the astronauts. From 1957 to 1965 space has progressed for the general public from fiction to non-fiction. In 1959 the original seven astronauts were selected. Their first project was to see whether or not man and space craft could go into space, return to earth and survive. This project Mercury has been completed without the loss of human life.

Currently project Gemini 7 is giving data on how man will behave on prolonged space flight. The rendezvous in orbit with another craft this month will extend knowledge for project Apollo. President Johnson has reminded us that the United States is not in space competition with any other country. We are proceeding with caution for the safety of the space traveler. Our target of landing soon on the moon is primarily to strengthen our scientific knowledge to aid planet Earth in the near and far future.

#### Lunchroom Menu

• Mon. Dec. 13: Corn puppies, oven fried potatoes, pinto beans, crispy cornbread, orange half, brownies, half pint milk or chocolate milk.

• Tues. Dec. 14: Hamburger patty on a bun, mustard, pickles, onion, lettuce and tomatoes, French fried potatoes and catsup, raw apple, peanut butter cookies, half pint milk or chocolate milk.

• Wed. Dec. 15: Beef-vegetable soup and crackers, cheese toast, tossed green salad, peach half, cookies, half pint milk or chocolate milk.

• Thur. Dec. 16: Smothered steak, sno-flake potatoes, blue lake green beans, rolled wheat hot rolls and butter, jelly, half pint milk or chocolate milk.

• Fri. Dec. 17: Tuna patties and catsup, cabbage and green pepper slaw, whole kernel corn, hot rolls and butter, vanilla pudding with cherry sauce, half pint milk or chocolate milk.

#### Cards of Thanks

We wish to express our sincere thanks to all who were so wonderfully kind to us during our recent sorrow in the loss of our loved one. For the beautiful flowers, food, cards and words of comfort we are grateful.

The family of L. A. Gilmore.

May we express our sincere appreciation for the kindnesses extended to us during the illness and at the passing of our loved one.

We are especially grateful to Dr. Holcomb, the Sisters, all the nurses and to all our neighbors and friends, for the food, kind expressions of sympathy and the floral offerings. May God bless each of you. The family of Mrs. Pete Jones.

#### Lost & Found

LOST—One mixed-breed calf, inverted 2 brand on left hip. Strayed from my place east of town. Louis Allred. 20-tfc

LOST—On the square or between the Masonic Hall or Clarendon, ladies large black leather purse, tooled leather billfold initialed HCB. If found please notify Mrs. Jack Davis, phone 447-2409. Reward. 20-3c

LOST—East of Lutie, 12 gauge Remington Automatic Sportsman shotgun. Reward. R. C. Bryan, 1101 Dalhart St. Phone 447-2132. 21-2c

#### DR. JACK L. ROSE

OPTOMETRIST

Contact Lenses

Closed Saturday Afternoons

505 Main MEMPHIS Phone 259-2216

#### Watch For The Opening

of

# Starkey Automatic CAR WASH

#### 5-Minute Wash

Gary Starkey, Owner

Northeast corner of Town by Starkey Mfg. Co.

**TO RENT LOST-FOUND SERVICE HIRE BUY & SELL**  
**YOU'LL FIND IT IN THE WANT ADS!**

#### Want Ad Information Rates

On Classified and Legal Notices  
 Minimum Charge ..... \$1.00  
 Minimum (cash in advance) 75¢  
 Per word, 1 insertion..... 4¢  
 Each subsequent insertion ..... 3¢  
 Display in Classified Section, per inch — \$1.00  
 Phone 447-5493

#### Reprints of Advertisements

The Wellington Leader furnishes 20 reprints of advertisements to all regular advertisers who desire them each week. Additional reprints may be secured at a considerably lower cost than new circulars by notifying the paper of your needs at the time you place the advertisement with the newspaper.

#### For Sale

FOR SALE—Used carpet and pad, all wool beige, 13 ft. 2 in. by 18 ft. 5 in., in excellent condition. Contact Mrs. Jack Phipps at 1003 El Paso St., or call 447-2627. 20-2p

FOR SALE—Golf clubs; four matched woods, nine matched irons, one putter and bag, all for \$40. Call Bill Bratten, 447-5806. 21-tfc

FOR SALE—Christmas trees, with or without stands. Also trash barrel holders. Wellington F.F.A. Don Lacy. 447-2255. 21-3c

FOR SALE—Quilts, crochet and 100-lb. bleached sacks. Contact Mrs. Walter Needham. 21-2p

FOR SALE—Registered Polled Hereford bulls for sale by G. A. and Lynn Sparlin, Vinson, Okla. 21-4p

WANT TO TRADE business property in Amarillo for farm land. Box 206, Amarillo, Texas. 21-4p

FIRST ALL PUREBRED CHAROLAIS BULL SALE  
 Clinton Livestock Auction  
 Clinton, Okla.  
 THURSDAY, DEC. 16, 1965  
 37 Serviceable Age Bulls  
 For catalogs or full information  
 MACK BRALY, Box 1026  
 Ada, Okla. OR  
 COL. NEIL STINSON  
 Box 45, Hammon, Okla. 21-1c

FOR SALE—39-inch (or ¾) lined oak bookcase - Hollywood bed, box spring and mattress. Mrs. Cicero Gulley, 1300 Amarillo Street, phone 447-2274. 21-1p

FOR SALE — Large Shetland pony, saddle and bridle; also English Racer bicycle. Call Mrs. Emory Hunter, 447-2410. 21-2c

FOR SALE—Hand made drapes one pair 80 inches wide by 66 inches wide; two pairs 46 inches long by 52 inches wide; beige, fully lined, used one month. Price \$25. Call 447-5775. 21-2c

FOR SALE—23 inch cabinet TV, electric range, ironrite, small washing machine. Ernest Rountree, Lutie Store. 21-tfc

FOR SALE, UNBELIEVABLE: 35 acre tract of land with 33.9 acre cotton allotment guaranteed to go with the sale of land. One half already financed. Better get on this, it is well worth the money. See or call Rufus Williams, 447-5506 Box 803, Wellington. 21-3p

#### SADDLE HORSES

for sale at all times

CHARLES CAISON

Phone 447-2211 or 447-5604 20-tfc

FOR SALE—I have some good farms and grass land for sale, also some nice homes, priced right. C. E. Caldwell Real Estate, res. ph. 447-2157; office ph. 447-2263. 20-tfc

REPOSSESSED Slant-o-matic Singer for someone to assume monthly payments, also other good buys. Call 447-5460. 20-5p

FOR SALE—3 bedroom house, recently remodeled and decorated, good loan. See Bill Tarter, 1109 West Ave. or call 447-2442. 20-3p

I HAVE Christmas gifts and cards on Special at my store at 1200 Dallas St. Come by and shop, pick up your catalog and calendar. J. C. Norman. 20-2p

FOR SALE: 20 tons alfalfa hay \$25 ton. See R. L. Templeton, phone 447-5445. 21-2p

FOR SALE—300 acres choice farm land east of Wellington. Write Elton Kesler, 2424 31st Street, Lubbock, Texas. Phone SW 5-0198. 19-4c

FOR SALE—Large lot, 300 ft. front, 140 ft. deep, large modern house on it, out of city limits, has city water, lights and gas, concrete cellar and out buildings. Selling cheap. Williams, 447-5506, Box 803. 19-3p

#### Christmas Specials

Four completely rebuilt divans and sofa beds, covered in expanded vinyl and fabric. \$39.50 to \$59.50

Herman Childress MATTRESS CO. 21-2c

FOR SALE—1947 Ford coupe, in good condition. Has 1957 Olds motor, new tires and seats, many extras. See Bill Wilkerson at Wellington Leader office or call 447-5601. 20-2p

FOR SALE OR TRADE — Dry Goods store in Hedley; will sell or trade for land. Phone Hedley, 856-2161 days, and 856-3081 nights. 18-tfc

FARM FOR SALE—160 acres sandy soil, 5½ miles west of Wellington. 145 acres in cultivation, modern 3-bedroom house, shallow water. By owners. Make offer. Contact Wesley Sparlin, 339 Mountain View, Tulare, California. 14-tfc

FOR SALE—Real nice 45' x 8' trailer house. Don Lacy. 447-2255. 6-tfc

FOR TYPEWRITER AND ADDING MACHINES — Repair, rebuild machines, also ribbons for most machines, see Roy M. Horn. 7-tfc

#### Services

#### S. R. (Bud) Scott

Experienced Farm AUCTIONEER

"Your Business Will Be Appreciated"

BL 6-3840

Shamrock, Texas 21-2p

WELDING — TRAILER REPAIR WORK, daily at 1001 Belton (1 block south of jail) Need more work. Butane bottle for sale, \$15. Sam D. Morgan. 21-1p

#### CAISON'S Trading Post

has re-opened for the fall and winter run. We Buy, Sell and Trade anything. ½ mile south on US 83 Office Phone 447-2211 Charles Caison—Ph. 447-5604 Leo Popwell — Ph. 447-2381 20-4c

#### CUSTOM COTTON STRIPPING

Contact Charles Caison or Leo Popwell Phone 447-5604 or 447-2381 20-2c

STRONG'S FLOWERS now have their Holland Bulbs, also new shipment of African Violets. Phone 447-2345. 14-tfc

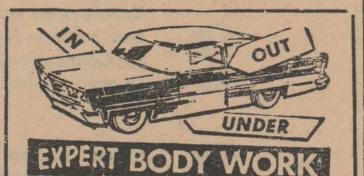

Free Estimates Prompt Service Expert Work Brown Paint & Body Shop Phone 447-5505 12-tfc

#### Bulldozing Terracing Grading

Harold Elbert 48-tfc

# Phone 447-5493

## FOR WANT ADS

or when our listed phone is busy for any other business

#### Personalized Gift Wrapping

Make Your Christmas Gift Individual Also decorated boxes.

Mrs. A. L. Elliott

911 Dalhart St. 21-2p

#### FEDERAL LAND BANK

Loans on farm and ranch land to purchase land and many other purposes — see Rayburn L. Smith, Manager 111 N. Main, Shamrock, Texas or at Wells & Wells Agency Wellington, Texas Tuesdays and Fridays 21-tfc

WELL DRILLING, casing pulling, work-over. A. H. Moore, Box 254, Clarendon, Texas, Phone 874-3596. 21-2p

EXCELLENT, efficient and economical, that's Blue Lustre carpet and upholstery cleaner. Use our electric shampooer free. S&R Hardware & Appliances. 21-1c

#### Original Replacement

#### Seatcovers

Custom Fitted

On Your Car

Whites Auto Store Wellington, Texas 31-1c

#### Monuments

Wallace Monument Co. of Clarendon

MRS. G. L. JONES, Rep.

1108 West Avenue

Phone 447-5658 8-tfc

#### ALL KINDS OF DIRT MOVING, TANKS, BULLDOZING TERRACES, LAND LEVELLING

No Job Too Small STARR & PENDERGRASS 709 Ennis St., Wellington Phone 447-5607 22-tfc

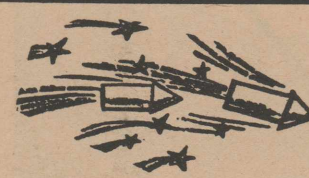

#### DUNCAN'S LAUNDRY SPECIAL

Automatics 10¢ Per Load on Tuesdays, Thursdays and Fridays. 12-tfc

#### MONUMENTS WILLIS-PELLOW GRANITE MONUMENT WORKS

Call Collect KE 9-2184 Granite, Okla. 4-tfc

#### CUSTOM DEEP PLOWING

Contact Charles Caison or Leo Popwell Phone 447-5604 or 447-2381 20-tfc



Boots — Shoes Levis & Khakis Saddles Repaired

#### BROWNING SHOE SHOP

South Side Square Cecil Browning, owner

#### Wanted

WANTED — Boll pullers for broadcast irrigated cotton. Will pay \$1.75 field weight. Contact John L. Brim, 7 miles south of town on Highway 83. 21-1p

WORK WANTED— Dependable colored lady wants work by day or hour, housecleaning, no cooking. Phone 447-9871. 20-2p

I AM BUYING COTTON for R. E. Huntley Cotton Co. of Vernon EUNICE NUNNELLY Phone 447-2557 14-tfc

#### Notice

#### NOTICE

Rhuia's Drapery Shop 1201 West Ave. north door Retail Drapery Material and Supplies We have a beautiful line of new samples. Mrs. Rhuia Ketchum Phone 447-2528 50-tfc

#### For Rent

FOR RENT—Three room furnished apartment with utilities paid. \$45 per month; across from the post office. See Mrs. Bill Roberts. 21-1p

FOR RENT—Modern furnished apartment, located close in, two rooms and big bath, suitable for man and wife or two men. Mrs. Joe Simpson, 1104 East Ave. Phone 447-5587. 21-2c

FOR RENT—Nice clean furnished apartment close to school. Phone 447-2696. 18-tfc

FOR RENT — Three-bedroom house, across street from the high school. See George Shaddid. Phone 447-2166 or 447-2531. 9-tfc

FOR RENT—3-bedroom house, close to school. Phone 447-5403. 21-1p

#### NO HUNTING

#### POSTED

NO HUNTING on the Stokes-Milam Land Mrs. J. W. Stokes Clyde F. Milam 17-8p



## County Nears Bond Goal

J. T. Forbis, chairman of the Collingsworth County Savings Bonds committee has announced that bond sales in Collingsworth County during the month of October totaled \$3,276. Sales for the first ten months of 1965 were \$108,890 or 99% of the 1965 goal.

Total sales in the state for the month of October were \$11,919,537. Total sales to date amounted to \$121,890,993.

## Texas Deals Exotics for Afghan Bird

One hundred gray francolins, game birds being nurtured by the Texas Parks and Wildlife department's exotic bird program, were flown via jet to the California Game and Fish department. They were exchanged for Afghan white-winged pheasants.

## DOZIER NEWS

By Mrs. Alex Coleman

• Mrs. C. H. Caperton spent the Thanksgiving holidays with her son, Dr. Claude Caperton and family in Brownfield.

• Mr. and Mrs. Donald Coleman had as their guests Mr. and Mrs. F. H. King and family of Hereford, Mr. and Mrs. Leon Patterson of Shamrock, and Mr. and Mrs. Carol Favors and Rusty of Childress.

• Mrs. Alex Coleman had two of her daughters home for Thanksgiving, Mr. and Mrs. Jimmie Thompson and William of McLean, and Mr. and Mrs. Richard Bentley, Rickey and Michael, of Samnorwood. Visiting in the afternoon were her son and family, Mr. and Mrs. Joe Coleman of Wellington and their daughter, Mr. and Mrs. Jim Ferguson and baby, Sheri, of Lubbock.

• Mrs. Marie Schaub and Mrs. Fay Caperton, who have been ill, are convalescing at home.

• Mrs. Sherrie Martindale is in the Shamrock Hospital.

Texas produces about 80% of the nation's sulphur.

## WMU Observes Week of Prayer

The Woman's Missionary Union of the First Baptist Church met at the church each morning last week, Nov. 28 through Dec. 3 for their annual Lotie Moon Week of Prayer.

The Circles met in homes this week for their regular mission study programs.

The Bertha Smith Circle met in the home of Mrs. Howard Riggs with Mrs. Bill Langford in charge of the program, assisted by Mrs. J. L. Hays and Mrs. Henry Stall.

Mrs. D. C. Powell was hostess for the Josephine Skaggs Circle with Mrs. Noble Murray teaching the mission lesson.

The Beverly Bryan Circle had as its hostess Mrs. Doshia Dix, with Mrs. Silas Crawford in charge of the program.

The Frances Crawford Circle met in the home of Mrs. Billy Porter with Mrs. Claude Groves teaching the mission book.

Mrs. Howard Murdoch was hostess for the Mary Cannon Circle. Mrs. J. C. Whisenant conducted the mission study.

## NEWS OF MEN IN SERVICE

WICHITA FALLS.— Lee R. Taylor, son of Mr. and Mrs. Arthur Taylor, Dozier Route, Shamrock, has been promoted to technical sergeant in the U.S. Air Force.

Sgt. Taylor is an aircraft maintenance instructor at Sheppard AFB. He is a member of the Air Training Command which provides the flying, technical, and specialized education programs for the Air Force.

The sergeant, a graduate of Samnorwood high school, attended Midwestern University, Wichita Falls, during his off-duty hours.

His wife, Rozelle, is the daughter of Mr. and Mrs. G. R. Buckner, also of Dozier Route, Shamrock.

Mr. and Mrs. Eddie Davis of Plainview visited in the home of Mr. and Mrs. Rodell Byers this past week end. Mr. and Mrs. Byers are the parents of Mrs. Davis.

Want Ads get quick results.

## Dr. Chester L. Harrison

Optometrist

CONTACT LENSES

805 West Avenue On West Side of Square

I will be at my office each Tuesday

# The Wellington Leader

Established 1909

Published Every Thursday  
at 913 West Avenue, Wellington, Texas  
DESKINS WELLS, Editor and Publisher

Entered as second class mail Aug. 25, 1909 at the post office at Wellington, Texas, under Act. of March 3, 1879.

Member 1965  
TEXAS PRESS ASSOCIATION

NATIONAL EDITORIAL  
ASSOCIATION  
SUSTAINING MEMBER

Sustaining Member National Editorial Association  
Member Texas Press Association  
Member Panhandle Press Association

NOTICE: Any erroneous reflection upon the character, standing or reputation of any person, firm or corporation which may appear in the columns of THE WELLINGTON LEADER will be corrected gladly upon its being brought to the attention of the publisher.

\$4.00 a year inside of trade territory  
\$5.00 a year outside of trade territory  
Reading notices 10¢ per line

Thursday, December 9, 1965

## The Best Christmas Gift Merchandise Is Here At Home

Reports are numerous that Christmas shopping in the cities is more and more crowded and hectic, and this in itself should give emphasis to the distinct advantages of holiday shopping at home. It takes just one turn around the square and to the stores on Wellington's other business streets to amaze us at the beauty and variety of merchandise available.

In no area of holiday buying is stock lacking in our stores—family gifts of expensive appliances, individual gifts of quality and distinction, inexpensive gifts that are both attractive and of excellent quality, traditional gifts that always remind of Christmas—they are all here in Wellington.

Our own merchants have done an excellent job of judging the needs and the wants of their customers. Years of living closely with these friends and knowing their way of life and their habits enables them to buy more nearly what these customer-friends want.

The merchandise in Wellington stores is brand merchandise . . . the identical merchandise that the largest stores in the biggest cities of our area are also carrying as the bulk of their stock.

But when you do your Christmas shopping at home, you will do it in leisure, in the comfort of your casual clothes if you desire, and with the knowledge that your merchant will stand back of whatever he sells you for the holiday or any other time.

And as we all think of this, we wish you,  
Happy Christmas Buying.

★ ★ ★  
**HELP!**

Johnny started school and within two weeks the teacher sent home a note containing the following: "Young Johnny is more than I can handle. I am forced to ask for your help."

The next day the mother answered: "Listen, all those years I had him alone, did I ask for your help?"

★ ★ ★  
**ESSAY ON DRIVING**

When you say, "The man is a good driver," you should qualify as to whether you mean car, golf, pile, charity or slave.

The new  
telephone directory  
goes to press soon—  
please check  
your listing

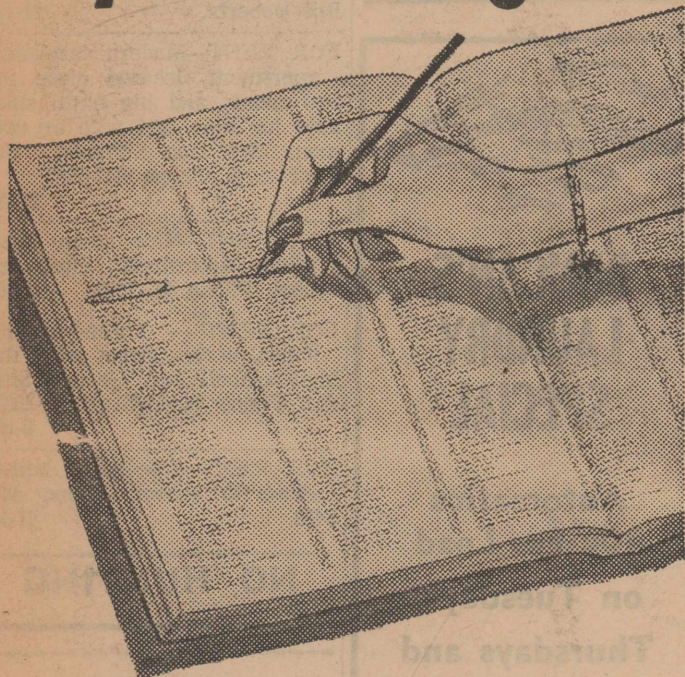

Is your present listing correct?

Want to add other family members?—extra names cost very little!

Want your business listed under more classifications for customer convenience in the profitable Yellow Pages?

Call our Business Office now.  
There's not much time left.

**GENERAL TELEPHONE**  
America's Largest Independent Telephone System



STAFF PHOTO BY VIRGINIA ROBEY

### CHRISTMAS TABLEAU

This nativity tableau will be a part of the Christmas Carol Pageant given by children of First Methodist Church Wednesday evening, December 15. Just to the left of the manger, portraying the Virgin Mary, is Leigh Nall, and on each side of here at front are two villagers, Juliana Baumgardner, left, and Patti McAlister. In the second row are the three shepherds, Brad Beck, Allen Saied and Joe Baumgardner; next a group of small vil-

lagers, Jimmy Saied, Neal Cochran, Charles Lowe, Larry Adams, Gwen Lewis, Connie Lewis and Tina Nunnelle. In the back row, from left, are Sandra McGill, a shepherd; Carlos Hatch, who has the part of Joseph; next are three monks, Mary Saied, Cathy Singley and Carole Cochran; and Jane Campbell, a villager; Carey Lewis and Debbie Long, Kings from the Orient.

On December 15

## Methodist Children to Give Christmas Carol Pageant

"A Christmas Carol Pageant" will be presented by the children's choirs of the First Methodist Church Wednesday, Dec. 15 at 7 a.m. under the direction of Mrs. John Holton.

The pageant will be given in the sanctuary of the church and the public is invited.

The massed children's choir will consist of nearly 40 boys and girls from the first through the seventh grades.

Mrs. Richard Nall will be the pianist and Miss Cherry Lewis the organist. Mrs. Don Beck and Mrs. James Larson are assistant directors. Miss Jane Thompson will be the flutist and mothers assisting will be Mrs. Don Nunnelle, Mrs. Sam McGill, Mrs. Jim Cochran, Mrs. Robert Lewis, Mrs. Tommy Lewis, Mrs. Car-

thel Lewis, Mrs. Doug Lowe and Mrs. Fred Saied.

The Christmas Carol Pageant with its accompanying nativity scene centers around the singing of carols from many nations and the reading of Scriptures pertaining to the birth of Christ.

Musical interpretations are taken from "The Christmas Oratorio" by Johann Sebastian Bach, "The Christmas Story" by Heinrich Schutz and the French Carol, "March of the Three Kings."

Only a few of these are the carols heard so frequently. Some will be given as solo or ensemble numbers, others will be sung by the entire choir.

After the processional, the French Carol "Angels Chanting All Around Us," which all

the children will sing, Leigh Nall will sing "Lullaby, My Little Son" (Norwegian) and later in the program, "A Child Thou Art," (French).

"Silent Night" will be sung by the children with flute accompaniment; "Come Softly, Come and Worship" (French), by the youngest children; "Born Is He, the Child Divine" (French), with Carey Lewis and Kathy Singley singing the duet part, accompanied by the choir.

Gwen Lewis and Connie Lewis will have the solo parts in "The Holly and the Ivy" (English) with the choir accompaniment; Adelle Burquist will sing "See the Dear Little Jesus" (Polish) with Miss Thompson as flutist; and Lucy Sullivan will have the speaking part

in the English Carol "I Saw Three Ships Come Sailing In."

Carlos Hatch, with choir accompaniment, will sing "Mid Ox and Ass, Most Holy One" (French).

Carols which the complete choirs will sing are "Good Christian Men Rejoice" (German), "High in the Heavens" (Hungarian), "Bring a Torch, Jeanette Isabella" (French), with Miss Thompson as flutist, "The First Noel" (English), "When the Saviour Christ Was Born" (Spanish), "What Shall I Give to the Child in the Manger?" (Spanish), and "High in the Heavens" (Hungarian).

The recessional carol will be a Portuguese carol, "O Come All Ye Faithful" with the audience joining in.

Children in the choirs are Brad Beck, Pamela Marsh, D'Ann Larson, Pat Nunnelle, Shane Tarver, Allen Saied, Diana Wilson, Terry Vassey, Larry Adams, Joe Baumgardner, Mickey Vassey, Neal Cochran, Jimmy Saied, Charles Lowe.

Adelle Burquist, Carol Cochran, Marcia King, Carey Lew-

## CROSSROADS REPORT

Dear Editor:

News is that Secretary of Defense McNamara has been refusing to let the Navy build any nuclear-powered warships, because he says more oil-burners can be built for the same money.

My bell-bottom neighbor says it's good to have one important man in Washington who thinks about the cost of same whenever a progressive scheme is schum.

But he is afraid Mr. McNamara is not plumb dedicated to defending our pocketbooks. After all, he could get even more units for the same money by putting the whole Navy in rowboats.

The news wire says a Tax Court has ruled that the U.S. Communist Party has got to pay federal income taxes back to 1951.

My overkooked neighbor says the Reds will now be demanding that the Supreme Court get them off this hook, too, but it may take some tall twisting of the Constitution.

Like, say, they might call on the Eighth Amendment against "cruel and unusual" treatment, because taxing money away from people is obviously cruel. But not even the Supreme

is, Mary Saied, Carlos Hatch, Kathy Singley, Katie Sullivan, Leigh Nall, Jan McGill, Keith Davis, Jane Campbell,

Also Juliana Baumgardner, Stevie Kane, Connie Lewis, Debbie Long, Patti McAlister, Stevie Marsh, Tina Nunnelle, Phyllis Sullivan, Cheryl Spillman, Lou Ann Berg, Jim Bob Nall, Sally Tarver, Lucy Sullivan, Cindy Beck and Gwen Lewis.

Court could conscientiously call it unusual.

A Senator has been complaining about how federal job training programs cost too much, like \$8,000 to teach a youth the art of dishwashing.

He says these unskilled poor could be sent to Harvard for a year for about half that amount.

But my restaurant runner neighbor says judging from the craftsmanship displayed by some of the foreign and domestic affairs experts trained by Harvard, he would be mighty reluctant to hire a dishwasher who had learned the trade at that school.

My confusionist neighbor says he just can't understand all the intricacies of the racial problem.

He says he notes it's officially testified that members of the white race can't be fair jurors unless sitting alongside some Negroes, and that Negro children in school can't learn anything unless sitting beside some white kids.

He says Nature apparently goofed on people, making them dependent on other races like that, because it managed to create dogs so that a cocker spaniel, for example, can get along fine even if it has to go all through life without ever associating any with a bulldog.

D. E. SCOTT

## Students Take Entrance Exams

Six Wellington high school students took the scholastic aptitude section of the College Entrance Exams in Childress Saturday, Dec. 4, according to Louis Graham, high school counselor.

The six were Don Sweat, Virginia Patterson, Linda Richardson, Leslie Covey, Lynn Wauer and Larry Henard.

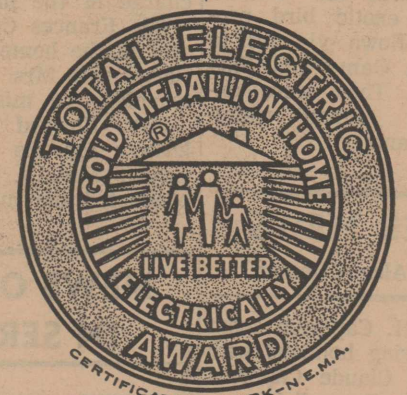
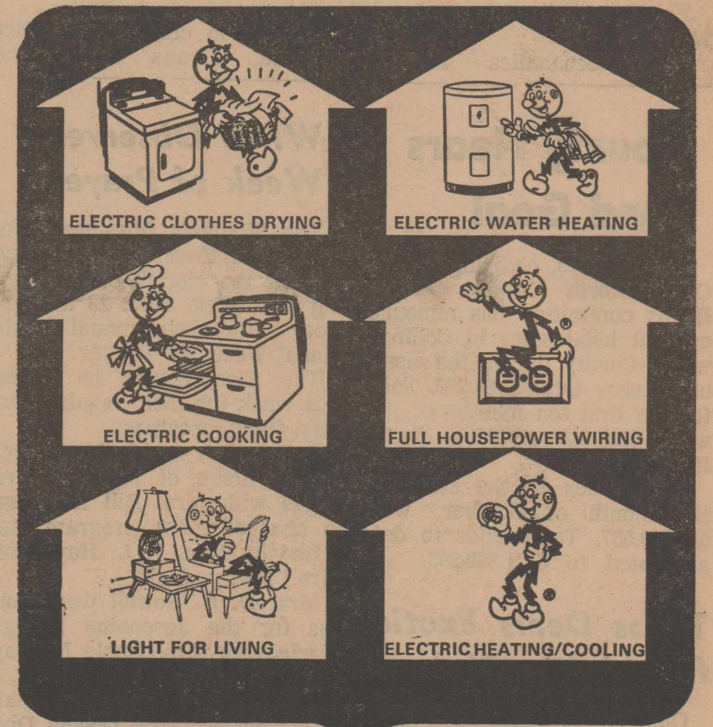

**GOLD MEDALLION**  
Symbol of Better Living...  
the Total Electric Way!

The Gold Medallion is awarded only to those electric homes which have met rigid electrical and building standards. For you, this means better living with a housefull of electrical servants; comfortable living with clean, reliable electric heating and cooling. It means the light you want at the flick of a switch . . . for color, accent, atmosphere—for work or play. A Gold Medallion Home is adequately wired for all present and future electrical requirements. But most of all, it means total enjoyment in a house that helps you make the best use of your time—that of being with your family. Such a home will remain modern and keep its value long, long after others have ceased being modern.

See a Gold Medallion home builder now.

West Texas Utilities  
Company  
an investor owned company

More people buy Chevrolets? **Yes!**  
Than any other make car? **Yes!**  
Any other? **Yes!**  
There must be reasons. **Sure!**  
Name ten. **OK:**

- All these comforts are available: steering wheels that tilt or roll and telescope; AM/FM Multiplex Stereo radio, first ever offered in cars; and Strato-bucket seats (to give you just a sampling).
- Comforton automatic heating and cooling you can order—Just dial the temperature and turn it on; Comforton automatically keeps you comfortable no matter what the weather outside.
- More engine choices—the widest horsepower range available: the 425-hp Turbo-Jet V8 in Chevrolet and Corvette to a 90-hp Four in Chevy II.
- Body by Fisher—Craftsmanship by the world's best known coachmakers with everything from luxurious interiors to the long luster Magic-Mirror acrylic lacquer finish.
- Self-cleaning rocker panels flush out salt and other corrosives with rainwater, dry themselves with outside air—another way Chevrolet takes extra care so you needn't bother.
- A hushed and gentled ride with body mounts designed to isolate vibration better and shock absorbers matched to body style—coupe, sedan, convertible, wagon.
- America's only rear-engined car, Corvair, with more weight over the driving wheels where you need it and less on the steering wheels where you don't.
- America's only true sports car, Corvette, with fully independent suspension, four-wheel disc brakes and engines you can order up to 427 cubic inches.
- Higher resale value—Chevrolets traditionally are worth more at trade-in time because more people want Chevrolets . . . new or used.
- All these safety features standard now: seat belts, front and rear; padded dash and sun visors; outside mirror (use it always before passing); shatter-resistant inside mirror; 2-speed electric windshield wipers for better visibility in a downpour; windshield washers; back-up lights.

**CHEVROLET** Leadership...the Chevrolet Way.

42-9004

**CLARK CHEVROLET CO.**

1009 Ninth St. Wellington, Texas Phone 447-5422

## First Freeze Due to Boost Cotton Harvest

Cotton farmers on the Golden Spread got the freeze they wanted over the week-end and several mornings during the week. Harvesting should shift into high gear by the latter part of this week, reported the USDA, Consumer and Marketing Service, Memphis.

Cotton harvesting and ginning gained momentum last week with the exception of Wednesday when light rain temporarily halted operations. K. E. Voelkel, in charge of the Memphis cotton classing office, stated that 14,000 samples were classed during the week ending Friday, Dec. 3, bringing the season's total to 46,000. This compared with 41,000 last season, and 152,000 in 1961 as of the same date.

The quality of cotton classed during the week showed that the grades improved, the staple length and micronaire readings decreased, percentage-wise while the Pressley tests were practically unchanged from the week earlier.

The most significant change in the grades was the increase in White cotton from 27 to 39 percent, the decrease in Light Spotted from 65 to 57 percent, and Spotted from 8 to 4 percent compared with that of the previous week.

The predominant grades in each of the color groups were: Middling White, 12%; Strict Low Middling, 22%; Middling Light Spotted, 41%; Strict Low Middling Light Spotted, 15%;

## Sandra Terry AFS Nominee

Sixteen-year-old Sandra Terry, who lived here as a small child, has been named the Artesia, N.M., candidate for the Summer Abroad program of the American Field Service. She is the daughter of Mr. and Mrs. Wesley Terry, 1503 James Avenue, Artesia.

She was chosen from nine applicants on the basis of adaptability, human understanding, initiative and depth, intel-

lectual interests, maturity and self discipline, and family background.

The American Field Service Summer Program is world-wide. Students chosen live with a host family in some other nation from six to ten weeks during the summer months.

Sandra is the granddaughter of Mrs. O. A. Terry of Wellington and Mr. and Mrs. Robert Johnson of Quail.

and Middling Spotted, 3%. One percent of the cotton classed was reduced at least one grade because of Bark and Preparation.

Staple lengths showed 9% were classed 29/32 inch and shorter; 74%, 15/16; 11%, 31/32 and 6%, 1 inch and longer. One percent of the cotton this week was classified as Wasty.

The cotton fineness and maturity as measured by the micronaire instrument again showed lower readings for this week. About two-thirds of the cotton classed was in the desirable range of 3.6 to 4.8, which carried a 14% premium.

Other readings were in the following groups: 2.6 and below, 1% (Wasty); 2.7-2.9, 6%; 3.0-3.2, 14%; and 3.3-3.5, 15%.

Pressley tests reflected that the fiber strength of Golden Spread cotton was practically unchanged from the previous week, and that the results continued to be strong. 81% of the cotton tested was in the grouping 80,000 pounds per square inch and above; 13% tested 75,000-79,000; and 6% was in the range under 74,000.

Average prices paid growers for some of the predominant qualities sold during the week

varied from 5 points to 65 points above CCC loan rates, based on mixed lots, uncompensated in warehouses. Prices paid were: Middling Light Spotted, 29/32-25.95; Middling Light Spotted, 15/16-25.35; Middling Light Spotted, 31/32-26.90; Strict Low Middling Light Spotted, 29/32-25.15; Strict Low Middling Light Spotted, 15/16-25.65; Strict Low Middling Light Spotted, 31/32-24.65; Middling Spotted, 29/32-25.10; and Middling Spotted, 31/32-25.45. These prices were for mike readings of 3.5 and above.

Cottonseed prices paid farmers remained at \$45 to \$50 per ton at gin points.

County Agent Sammy Helmers reminds producers that this has and will result in the removal of larger amounts of available plant nutrients from the soil than in more normal years.

The county agent encourages small grains producers to consider the need for additional nitrogen to assure good grain yields. Such applications should be made in February or March.

Applications of 30 to 40 lbs. of Nitrogen (N) in early spring should result in substantial increase in grain yield. With adequate moisture this increase could be 10 or more bushels per acre.

"Such increases would repre-

sent a 300 to 400 percent return on the investment for additional nitrogen," concludes Helmers.

County Agent Sammy Helmers reminds producers that this has and will result in the removal of larger amounts of available plant nutrients from the soil than in more normal years.

The county agent encourages small grains producers to consider the need for additional nitrogen to assure good grain yields. Such applications should be made in February or March.

Applications of 30 to 40 lbs. of Nitrogen (N) in early spring should result in substantial increase in grain yield. With adequate moisture this increase could be 10 or more bushels per acre.

"Such increases would repre-

sent a 300 to 400 percent return on the investment for additional nitrogen," concludes Helmers.

County Agent Sammy Helmers reminds producers that this has and will result in the removal of larger amounts of available plant nutrients from the soil than in more normal years.

The county agent encourages small grains producers to consider the need for additional nitrogen to assure good grain yields. Such applications should be made in February or March.

Applications of 30 to 40 lbs. of Nitrogen (N) in early spring should result in substantial increase in grain yield. With adequate moisture this increase could be 10 or more bushels per acre.

"Such increases would repre-

sent a 300 to 400 percent return on the investment for additional nitrogen," concludes Helmers.

County Agent Sammy Helmers reminds producers that this has and will result in the removal of larger amounts of available plant nutrients from the soil than in more normal years.

The county agent encourages small grains producers to consider the need for additional nitrogen to assure good grain yields. Such applications should be made in February or March.

Applications of 30 to 40 lbs. of Nitrogen (N) in early spring should result in substantial increase in grain yield. With adequate moisture this increase could be 10 or more bushels per acre.

"Such increases would repre-

sent a 300 to 400 percent return on the investment for additional nitrogen," concludes Helmers.

County Agent Sammy Helmers reminds producers that this has and will result in the removal of larger amounts of available plant nutrients from the soil than in more normal years.

The county agent encourages small grains producers to consider the need for additional nitrogen to assure good grain yields. Such applications should be made in February or March.

Applications of 30 to 40 lbs. of Nitrogen (N) in early spring should result in substantial increase in grain yield. With adequate moisture this increase could be 10 or more bushels per acre.

"Such increases would repre-

sent a 300 to 400 percent return on the investment for additional nitrogen," concludes Helmers.

County Agent Sammy Helmers reminds producers that this has and will result in the removal of larger amounts of available plant nutrients from the soil than in more normal years.

The county agent encourages small grains producers to consider the need for additional nitrogen to assure good grain yields. Such applications should be made in February or March.

Applications of 30 to 40 lbs. of Nitrogen (N) in early spring should result in substantial increase in grain yield. With adequate moisture this increase could be 10 or more bushels per acre.

"Such increases would repre-

sent a 300 to 400 percent return on the investment for additional nitrogen," concludes Helmers.

County Agent Sammy Helmers reminds producers that this has and will result in the removal of larger amounts of available plant nutrients from the soil than in more normal years.

The county agent encourages small grains producers to consider the need for additional nitrogen to assure good grain yields. Such applications should be made in February or March.

Applications of 30 to 40 lbs. of Nitrogen (N) in early spring should result in substantial increase in grain yield. With adequate moisture this increase could be 10 or more bushels per acre.

"Such increases would repre-

sent a 300 to 400 percent return on the investment for additional nitrogen," concludes Helmers.

County Agent Sammy Helmers reminds producers that this has and will result in the removal of larger amounts of available plant nutrients from the soil than in more normal years.

The county agent encourages small grains producers to consider the need for additional nitrogen to assure good grain yields. Such applications should be made in February or March.

Applications of 30 to 40 lbs. of Nitrogen (N) in early spring should result in substantial increase in grain yield. With adequate moisture this increase could be 10 or more bushels per acre.

"Such increases would repre-

## Weather Favors Long Grazing of Small Grain

Weather conditions in Collingsworth County have been favorable for early and abundant growth of small grains. As a result, the length of the grazing period has been extended and greater amounts of forage will be removed.

County Agent Sammy Helmers reminds producers that this has and will result in the removal of larger amounts of available plant nutrients from the soil than in more normal years.

The county agent encourages small grains producers to consider the need for additional nitrogen to assure good grain yields. Such applications should be made in February or March.

Applications of 30 to 40 lbs. of Nitrogen (N) in early spring should result in substantial increase in grain yield. With adequate moisture this increase could be 10 or more bushels per acre.

"Such increases would repre-

sent a 300 to 400 percent return on the investment for additional nitrogen," concludes Helmers.

County Agent Sammy Helmers reminds producers that this has and will result in the removal of larger amounts of available plant nutrients from the soil than in more normal years.

The county agent encourages small grains producers to consider the need for additional nitrogen to assure good grain yields. Such applications should be made in February or March.

Applications of 30 to 40 lbs. of Nitrogen (N) in early spring should result in substantial increase in grain yield. With adequate moisture this increase could be 10 or more bushels per acre.

"Such increases would repre-

sent a 300 to 400 percent return on the investment for additional nitrogen," concludes Helmers.

County Agent Sammy Helmers reminds producers that this has and will result in the removal of larger amounts of available plant nutrients from the soil than in more normal years.

The county agent encourages small grains producers to consider the need for additional nitrogen to assure good grain yields. Such applications should be made in February or March.

Applications of 30 to 40 lbs. of Nitrogen (N) in early spring should result in substantial increase in grain yield. With adequate moisture this increase could be 10 or more bushels per acre.

"Such increases would repre-

sent a 300 to 400 percent return on the investment for additional nitrogen," concludes Helmers.

County Agent Sammy Helmers reminds producers that this has and will result in the removal of larger amounts of available plant nutrients from the soil than in more normal years.

The county agent encourages small grains producers to consider the need for additional nitrogen to assure good grain yields. Such applications should be made in February or March.

Applications of 30 to 40 lbs. of Nitrogen (N) in early spring should result in substantial increase in grain yield. With adequate moisture this increase could be 10 or more bushels per acre.

"Such increases would repre-

sent a 300 to 400 percent return on the investment for additional nitrogen," concludes Helmers.

County Agent Sammy Helmers reminds producers that this has and will result in the removal of larger amounts of available plant nutrients from the soil than in more normal years.

The county agent encourages small grains producers to consider the need for additional nitrogen to assure good grain yields. Such applications should be made in February or March.

Applications of 30 to 40 lbs. of Nitrogen (N) in early spring should result in substantial increase in grain yield. With adequate moisture this increase could be 10 or more bushels per acre.

"Such increases would repre-

sent a 300 to 400 percent return on the investment for additional nitrogen," concludes Helmers.

County Agent Sammy Helmers reminds producers that this has and will result in the removal of larger amounts of available plant nutrients from the soil than in more normal years.

The county agent encourages small grains producers to consider the need for additional nitrogen to assure good grain yields. Such applications should be made in February or March.

Applications of 30 to 40 lbs. of Nitrogen (N) in early spring should result in substantial increase in grain yield. With adequate moisture this increase could be 10 or more bushels per acre.

"Such increases would repre-

sent a 300 to 400 percent return on the investment for additional nitrogen," concludes Helmers.

County Agent Sammy Helmers reminds producers that this has and will result in the removal of larger amounts of available plant nutrients from the soil than in more normal years.

The county agent encourages small grains producers to consider the need for additional nitrogen to assure good grain yields. Such applications should be made in February or March.

Applications of 30 to 40 lbs. of Nitrogen (N) in early spring should result in substantial increase in grain yield. With adequate moisture this increase could be 10 or more bushels per acre.

"Such increases would repre-

sent a 300 to 400 percent return on the investment for additional nitrogen," concludes Helmers.

County Agent Sammy Helmers reminds producers that this has and will result in the removal of larger amounts of available plant nutrients from the soil than in more normal years.

The county agent encourages small grains producers to consider the need for additional nitrogen to assure good grain yields. Such applications should be made in February or March.

Applications of 30 to 40 lbs. of Nitrogen (N) in early spring should result in substantial increase in grain yield. With adequate moisture this increase could be 10 or more bushels per acre.

"Such increases would repre-

sent a 300 to 400 percent return on the investment for additional nitrogen," concludes Helmers.

County Agent Sammy Helmers reminds producers that this has and will result in the removal of larger amounts of available plant nutrients from the soil than in more normal years.

## NEW CARS AND TRUCKS

A. L. Hyman, Rt. 3, Shamrock—Chevrolet 1/2-ton pickup. Vumore, Wellington—Chevrolet 2-door wagon. Doug Johnson, Wellington—Chevrolet 1/2-ton pickup. W. R. Breeding, Abilene—Chevrolet 1/2-ton pickup. Robert Gosnell, Wellington—Chevrolet 4-door sedan. D. C. Lacy, Wellington—Chevrolet 1/2-ton pickup. W. C. Barnett—Chevrolet 1/2-ton pickup. Cudd Brothers, Wellington—Oldsmobile sedan. T. W. Devenport, Wellington—Oldsmobile 4-door sedan. Buck Martindale, Dozier—Chevrolet 1/2-ton pickup. John Coffee, Wellington—Oldsmobile sedan. City of Wellington—International 3/4-ton pickup. W. R. Breeding, Abilene—Oldsmobile sedan.

Funeral services were conducted Sunday for Mr. Thomas. Officiating were Rev. J. S. Kilgore, Rev. J. P. Williams and Rev. R. L. Washington. Burial was in the Wellington cemetery.

Pallbearers were Howard Powell, Logan Bailey, Odell Meadows, Jimmy Powell, Harry Ingram and Aaron Rayford. Survivors include a sister-in-law and several nieces and nephews.

Topaz is the crystal form of fluosilicate of aluminum.

Funeral services were conducted Sunday for Mr. Thomas. Officiating were Rev. J. S. Kilgore, Rev. J. P. Williams and Rev. R. L. Washington. Burial was in the Wellington cemetery.

Pallbearers were Howard Powell, Logan Bailey, Odell Meadows, Jimmy Powell, Harry Ingram and Aaron Rayford. Survivors include a sister-in-law and several nieces and nephews.

Topaz is the crystal form of fluosilicate of aluminum.

Funeral services were conducted Sunday for Mr. Thomas. Officiating were Rev. J. S. Kilgore, Rev. J. P. Williams and Rev. R. L. Washington. Burial was in the Wellington cemetery.

Pallbearers were Howard Powell, Logan Bailey, Odell Meadows, Jimmy Powell, Harry Ingram and Aaron Rayford. Survivors include a sister-in-law and several nieces and nephews.

Topaz is the crystal form of fluosilicate of aluminum.

Funeral services were conducted Sunday for Mr. Thomas. Officiating were Rev. J. S. Kilgore, Rev. J. P. Williams and Rev. R. L. Washington. Burial was in the Wellington cemetery.

Pallbearers were Howard Powell, Logan Bailey, Odell Meadows, Jimmy Powell, Harry Ingram and Aaron Rayford. Survivors include a sister-in-law and several nieces and nephews.

Topaz is the crystal form of fluosilicate of aluminum.

Funeral services were conducted Sunday for Mr. Thomas. Officiating were Rev. J. S. Kilgore, Rev. J. P. Williams and Rev. R. L. Washington. Burial was in the Wellington cemetery.

Pallbearers were Howard Powell, Logan Bailey, Odell Meadows, Jimmy Powell, Harry Ingram and Aaron Rayford. Survivors include a sister-in-law and several nieces and nephews.

Topaz is the crystal form of fluosilicate of aluminum.

Funeral services were conducted Sunday for Mr. Thomas. Officiating were Rev. J. S. Kilgore, Rev. J. P. Williams and Rev. R. L. Washington. Burial was in the Wellington cemetery.

Pallbearers were Howard Powell, Logan Bailey, Odell Meadows, Jimmy Powell, Harry Ingram and Aaron Rayford. Survivors include a sister-in-law and several nieces and nephews.

Topaz is the crystal form of fluosilicate of aluminum.

Funeral services were conducted Sunday for Mr. Thomas. Officiating were Rev. J. S. Kilgore, Rev. J. P. Williams and Rev. R. L. Washington. Burial was in the Wellington cemetery.

Pallbearers were Howard Powell, Logan Bailey, Odell Meadows, Jimmy Powell, Harry Ingram and Aaron Rayford. Survivors include a sister-in-law and several nieces and nephews.

Topaz is the crystal form of fluosilicate of aluminum.

Funeral services were conducted Sunday for Mr. Thomas. Officiating were Rev. J. S. Kilgore, Rev. J. P. Williams and Rev. R. L. Washington. Burial was in the Wellington cemetery.

Pallbearers were Howard Powell, Logan Bailey, Odell Meadows, Jimmy Powell, Harry Ingram and Aaron Rayford. Survivors include a sister-in-law and several nieces and nephews.

Topaz is the crystal form of fluosilicate of aluminum.

Funeral services were conducted Sunday for Mr. Thomas. Officiating were Rev. J. S. Kilgore, Rev. J. P. Williams and Rev. R. L. Washington. Burial was in the Wellington cemetery.

Pallbearers were Howard Powell, Logan Bailey, Odell Meadows, Jimmy Powell, Harry Ingram and Aaron Rayford. Survivors include a sister-in-law and several nieces and nephews.

Topaz is the crystal form of fluosilicate of aluminum.

Funeral services were conducted Sunday for Mr. Thomas. Officiating were Rev. J. S. Kilgore, Rev. J. P. Williams and Rev. R. L. Washington. Burial was in the Wellington cemetery.

Pallbearers were Howard Powell, Logan Bailey, Odell Meadows, Jimmy Powell, Harry Ingram and Aaron Rayford. Survivors include a sister-in-law and several nieces and nephews.

Topaz is the crystal form of fluosilicate of aluminum.

Funeral services were conducted Sunday for Mr. Thomas. Officiating were Rev. J. S. Kilgore, Rev. J. P. Williams and Rev. R. L. Washington. Burial was in the Wellington cemetery.

Pallbearers were Howard Powell, Logan Bailey, Odell Meadows, Jimmy Powell, Harry Ingram and Aaron Rayford. Survivors include a sister-in-law and several nieces and nephews.

Topaz is the crystal form of fluosilicate of aluminum.

Funeral services were conducted Sunday for Mr. Thomas. Officiating were Rev. J. S. Kilgore, Rev. J. P. Williams and Rev. R. L. Washington. Burial was in the Wellington cemetery.

Pallbearers were Howard Powell, Logan Bailey, Odell Meadows, Jimmy Powell, Harry Ingram and Aaron Rayford. Survivors include a sister-in-law and several nieces and nephews.

Topaz is the crystal form of fluosilicate of aluminum.

Funeral services were conducted Sunday for Mr. Thomas. Officiating were Rev. J. S. Kilgore, Rev. J. P. Williams and Rev. R. L. Washington. Burial was in the Wellington cemetery.

Pallbearers were Howard Powell, Logan Bailey, Odell Meadows, Jimmy Powell, Harry Ingram and Aaron Rayford. Survivors include a sister-in-law and several nieces and nephews.

Topaz is the crystal form of fluosilicate of aluminum.

Funeral services were conducted Sunday for Mr. Thomas. Officiating were Rev. J. S. Kilgore, Rev. J. P. Williams and Rev. R. L. Washington. Burial was in the Wellington cemetery.

Pallbearers were Howard Powell, Logan Bailey, Odell Meadows, Jimmy Powell, Harry Ingram and Aaron Rayford. Survivors include a sister-in-law and several nieces and nephews.

Topaz is the crystal form of fluosilicate of aluminum.

## Buford Thomas Dies Dec. 1

Buford Thomas, for more than 35 years a well known member of Wellington's Negro community, died Dec. 1. He was 85.

Mr. Thomas was born July 17, 1880, at Bryant, and came here in the late 1920s. He was married to Henryetta Gahagens in the early 1930s and she preceded him in death in 1959.

He was a Mason and a member of Greater Mt. Zion Baptist Church, which he served as a deacon and Sunday school superintendent.

Funeral services were conducted Sunday for Mr. Thomas. Officiating were Rev. J. S. Kilgore, Rev. J. P. Williams and Rev. R. L. Washington. Burial was in the Wellington cemetery.

Pallbearers were Howard Powell, Logan Bailey, Odell Meadows, Jimmy Powell, Harry Ingram and Aaron Rayford. Survivors include a sister-in-law and several nieces and nephews.

Topaz is the crystal form of fluosilicate of aluminum.

Funeral services were conducted Sunday for Mr. Thomas. Officiating were Rev. J. S. Kilgore, Rev. J. P. Williams and Rev. R. L. Washington. Burial was in the Wellington cemetery.

Pallbearers were Howard Powell, Logan Bailey, Odell Meadows, Jimmy Powell, Harry Ingram and Aaron Rayford. Survivors include a sister-in-law and several nieces and nephews.

Topaz is the crystal form of fluosilicate of aluminum.

Funeral services were conducted Sunday for Mr. Thomas. Officiating were Rev. J. S. Kilgore, Rev. J. P. Williams and Rev. R. L. Washington. Burial was in the Wellington cemetery.

Pallbearers were Howard Powell, Logan Bailey, Odell Meadows, Jimmy Powell, Harry Ingram and Aaron Rayford. Survivors include a sister-in-law and several nieces and nephews.

Topaz is the crystal form of fluosilicate of aluminum.

Funeral services were conducted Sunday for Mr. Thomas. Officiating were Rev. J. S. Kilgore, Rev. J. P. Williams and Rev. R. L. Washington. Burial was in the Wellington cemetery.

Pallbearers were Howard Powell, Logan Bailey, Odell Meadows, Jimmy Powell, Harry Ingram and Aaron Rayford. Survivors include a sister-in-law and several nieces and nephews.

Topaz is the crystal form of fluosilicate of aluminum.

Funeral services were conducted Sunday for Mr. Thomas. Officiating were Rev. J. S. Kilgore, Rev. J. P. Williams and Rev. R. L. Washington. Burial was in the Wellington cemetery.

Pallbearers were Howard Powell, Logan Bailey, Odell Meadows, Jimmy Powell, Harry Ingram and Aaron Rayford. Survivors include a sister-in-law and several nieces and nephews.

Topaz is the crystal form of fluosilicate of aluminum.

Funeral services were conducted Sunday for Mr. Thomas. Officiating were Rev. J. S. Kilgore, Rev. J. P. Williams and Rev. R. L. Washington. Burial was in the Wellington cemetery.

Pallbearers were Howard Powell, Logan Bailey, Odell Meadows, Jimmy Powell, Harry Ingram and Aaron Rayford. Survivors include a sister-in-law and several nieces and nephews.

Topaz is the crystal form of fluosilicate of aluminum.

Funeral services were conducted Sunday for Mr. Thomas. Officiating were Rev. J. S. Kilgore, Rev. J. P. Williams and Rev. R. L. Washington. Burial was in the Wellington cemetery.

Pallbearers were Howard Powell, Logan Bailey, Odell Meadows, Jimmy Powell, Harry Ingram and Aaron Rayford. Survivors include a sister-in-law and several nieces and nephews.

Topaz is the crystal form of fluosilicate of aluminum.

Funeral services were conducted Sunday for Mr. Thomas. Officiating were Rev. J. S. Kilgore, Rev. J. P. Williams and Rev. R. L. Washington. Burial was in the Wellington cemetery.

Pallbearers were Howard Powell, Logan Bailey, Odell Meadows, Jimmy Powell, Harry Ingram and Aaron Rayford. Survivors include a sister-in-law and several nieces and nephews.

Topaz is the crystal form of fluosilicate of aluminum.

Funeral services were conducted Sunday for Mr. Thomas. Officiating were Rev. J. S. Kilgore, Rev. J. P. Williams and Rev. R. L. Washington. Burial was in the Wellington cemetery.

Pallbearers were Howard Powell, Logan Bailey, Odell Meadows, Jimmy Powell, Harry Ingram and Aaron Rayford. Survivors include a sister-in-law and several nieces and nephews.

Topaz is the crystal form of fluosilicate of aluminum.

Funeral services were conducted Sunday for Mr. Thomas. Officiating were Rev. J. S. Kilgore, Rev. J. P. Williams and Rev. R. L. Washington.

# SALT FORK SOIL CONSERVATION DISTRICT NEWS

## PARALLEL TERRACES GROW IN POPULARITY

By Bill Gunter

New terracing techniques are being introduced to farmers in the Texas Panhandle. Many farmers who need to terrace their land because of erosion or water loss will be interested in some new terrace layout and construction methods offered by technicians of the Soil Conservation Service.

A system of terraces run parallel to each other is fast gaining popularity among farmers who have seen them in operation. While these parallel terraces are fairly new to the Texas Panhandle they have been thoroughly tried and proven in other parts of the state.

Parallel terraces have many advantages. For one thing, they eliminate point rows. This is a big advantage to farmers who use 4-row equipment. Crop damage is greatly minimized when all turning is done on turn rows at the end of the field.

In general, when parallel terraces are installed, a waterway must be provided in all significant depressions along the slope. This provides for excess water disposal at points where water would normally collect and break across the rows. In some cases farmers have gone to the expense of eliminating some minor depressions by filling them in before the terraces are laid out. In some more extreme cases they have gone so far as to level land between parallel terraces. Often this expense is well justified. Leveling between terraces on land with 5 to 2% slope greatly improves moisture distribution and penetration. More timely tillage practices are possible and crop growth is more uniform as a result of field drying.

Where leveling is too expensive, some improvement in moisture distribution can be made by constructing terraces from the lower side. In this case the fill material for the terraces should be taken from a thin layer as much as one-third to one-half the distance downslope to the next terrace. This will give some leveling of slopes between terraces.

Not all fields can be terraced parallel. Some fields have slopes which break in several directions, or even have several isolated knolls within the field. It can be readily seen that terraces could not be made parallel on these fields. Even so, there may be cases where a portion of the terraces could be made parallel and the rest of the field terraced with conventional terraces.

Each field needing terraces will have to be individually evaluated as to its suitability for parallel terraces. For more information on parallel terraces, farmers can contact the local office of the Soil Conservation Service.

There have been some 15 or

20 farmers installing parallel terraces, and more are waiting to get crops harvested to start. If you are interested in terracing your farm, see your local Soil Conservation Service technicians.

By DOUG LOWE

The importance of crop residues and how they are managed will be very important for the next few months. The critical time for wind erosion is from now until about April. Land that was planted to grain sorghum or forage sorghum during the past growing season will likely have an adequate amount of residue to protect it from wind erosion if it is handled properly.

To get the maximum amount of protection from these crop residues, leave them on the surface of the soil. If it is necessary to perform tillage on a field that has inadequate amounts of residues, use a chisel type implement that will disturb the soil but still leave most of the protective residues on the surface.

These residues on the surface will not only protect against erosion but will aid in catching and holding any moisture that falls. Snows that fall during the next few months are many times accompanied by strong winds and unless there is sufficient crop stubble on the land, a big portion of this winter moisture will be lost from the fields and trapped along some turnrow.

These residues on the soil surface act as sponges to increase the infiltration rate of moisture. These residues will decompose and improve the tilth of the soil.

When the wind erosion season is over and the land is prepared for the next crop, if there is a great amount of residue remaining it is advisable to apply 20 pounds of nitrogen per ton of residue before planting the next crop. This will speed up decomposition and keep the planted crop from suffering from deficiencies of plant food caused by this decomposition. Each ton of crop residues is worth several dollars to the farmer. It is also of value to every resident in our area. The resources we save by holding erosion to a minimum adds dollars to every merchant's business.

Soil Conservation Service personnel assisting the Salt Fork Soil and Water Conservation District are available to assist you in applying the best known conservation program on your farm. Take advantage of this assistance.

For COLDS take 666

## REMEMBER THE ALAMO FOR LIFE



Calvin E. Phillely

"And call your newly appointed General Agent in your area."

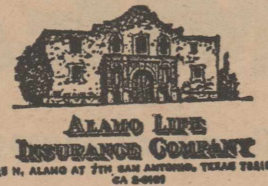

ALAMO LIFE INSURANCE COMPANY  
201 N. ALAMO ST. SAN ANTONIO, TEXAS 78201

905 West Avenue, Wellington  
Phone: 447-2353

ONLY 13 SHOPPING DAYS TILL CHRISTMAS



# Steve Owens Gift

# BARGAINS GALORE



## OSTER PORTABLE HAIR DRYER

HAIR BEAUTY IN MINUTES! Adjustable waist or shoulder strap lets you walk, talk, work while your hair dries silky-soft!

- Large bouffant bonnet!
- Two temperature settings!
- Compact styling!
- Smart vinyl carrying case!

**\$8<sup>97</sup>**

## 4-PC. CANISTER SET

FLOUR • SUGAR • TEA • COFFEE



Your important kitchen ingredients are right nearby when you want them in 4 standard quantity canisters. Smart Colonial motifs identify contents. No worry about rust or tarnish with durable aluminum.

**\$5<sup>88</sup>**

## NEVER NEEDS SCOURING! 10" TEFLON\* PAN

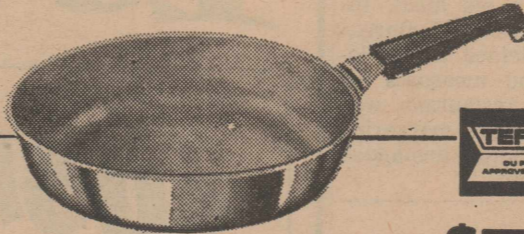

Enjoy no-stick cooking with no-scour clean-up! Prepare foods without cooking oil or fats if desired — yet DuPont's Teflon finish is so stick-free, not even burned-on foods cling to it. Simply dunk in sudsy water to clean.

**\$1<sup>47</sup>**

\*TEFLON is DuPont's registered trademark for its TFE non-stick finish.

## Pole Lamps

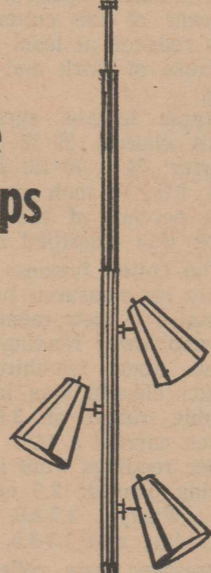

**\$7<sup>95</sup> up**



## FULLY AUTOMATIC ELECTRIC BLANKET

**\$9<sup>95</sup>**

- Here's why this is the PREFERRED gift!
- FULLY AUTOMATIC CONTROL—maintains the warmth you prefer, regardless of bedroom temperature changes.
  - EXCLUSIVE Sanifresh 100% NYLON BINDINGS—resist odor-causing bacteria and germs.
  - MODERN MAN-MADE FABRIC BLENDS—machine washable. Won't fade, mat, shrink or mildew.
  - ATTRACTIVELY GIFT PACKAGED—ready

## Therma-Spun Blanket

In color

A Deluxe 72" x 90"

\$6.95 value

**\$3<sup>99</sup>**



Steve Owens Special

## IMPERIAL SUGAR

We have 400 bags  
Come early  
Sorry — Limit  
one 5 lb. bag to customer

5 Lbs. ... **39¢**



## MEN'S NEW FALL Sport Shirts

- Reg. \$2.99 stock
- Sizes S-M-L
- Checks, Plaids and Solids
- Good choice of collar styles

**2 FOR \$5**



## SWEAT SHIRT

Heavy Duty Full Hood

**\$1<sup>88</sup>**

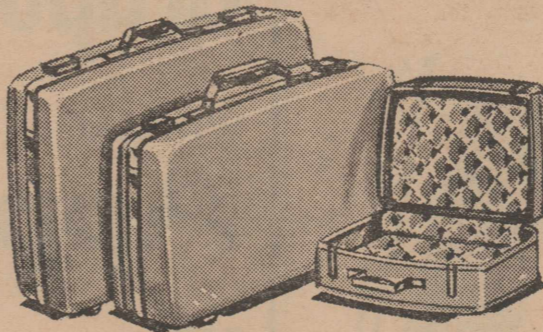

## LADIES THREE-PIECE LUGGAGE SET

By Luce

Anodized aluminum closure—Fiber glass impregnated molded sides—Washable vinyl covering—Luxurious quilted rayon lining—Generously pocketed—Choice of colors: Blue, Charcoal, Red.

OWENS LOW DISCOUNT SPECIAL

**\$16<sup>66</sup>** All Three Pieces

Men's BILL FOLDS Originals in leather  
\$3.50 value  
**\$1<sup>98</sup>**

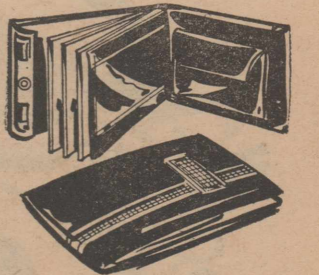

## COLORFUL FRONT AUTO MATS



only **\$1<sup>88</sup>**

Two-piece rubber auto mat set. Universal, fits all cars, even those with center consoles. Easy to keep clean. Your choice of popular colors. Exceptional value.

## SERVES AUTOMATIC APPLIANCES PORTABLE 3-SPEED MIXER



**\$5<sup>88</sup>**

## HAIR SPRAY

Aqua Net

Giant Imperial Size

**49¢**

Limit 2

## Shotgun Shells

FEDERAL

12 gauge .. **\$1<sup>99</sup>**  
No 8 Shot

16 gauge .. **\$2<sup>10</sup>**

20 gauge .. **\$2<sup>10</sup>**  
Special — \$39.00 case

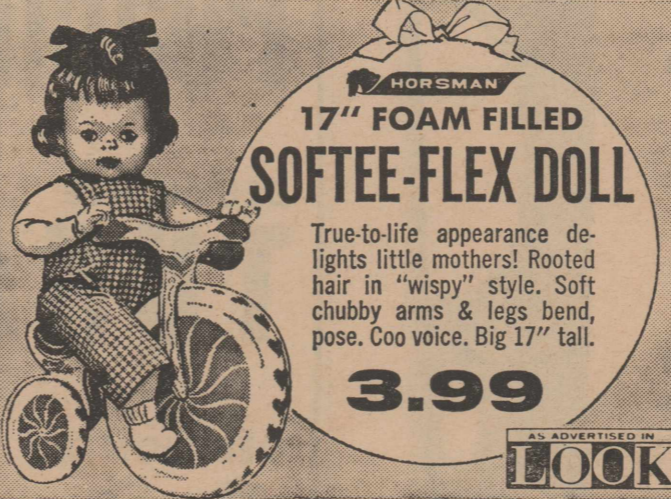

## 17" FOAM FILLED SOFTEE-FLEX DOLL

True-to-life appearance delights little mothers! Rooted hair in "wispy" style. Soft chubby arms & legs bend, pose. Coo voice. Big 17" tall.

**3.99**

FILM SALE — Black & White  
620 — 2 rolls ..... **58¢**  
8 MM — 25 ft. rolls ..... **\$1<sup>99</sup>**  
Polaroid 300 speed type 47 .. **\$1<sup>89</sup>**

VISIT OUR

## Toy Dept.

for Discount prices on toys, bicycles, tricycles. Tremendous selection

## DELUXE CHAIN DRIVE TRACTOR

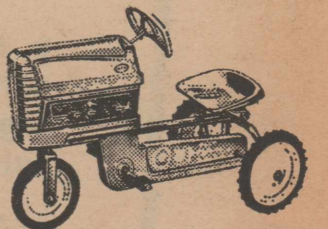

**\$9<sup>95</sup>**

Bright red finish, white trim. Equipped with spark plug and ignition wire.

## Antifreeze PRESTONE

**\$1<sup>48</sup>** a gal.

Limit 2 per customer

## KODAK Color Prepaid Processing

KR-135-20 ..... 26¢  
CX 126-12 ..... 32¢  
GE No. 5 Flashbulbs, carton ..... **\$1.26**

See us for discount prices on all Film

Columbia LP Records  
HAPPY HOLIDAYS — Joe Stafford  
Buddy Vinton, Les Brown, Patti  
Page 33 rpm.  
**98¢**

# Steve Owens Supply

**S. T. P. — 69¢**

Magic STP Oil Treatment

# Rockets Win Over Norwood Nov. 30

On Tuesday, Nov. 30, it was Skyrockets vs. Eagles in the Samnorwood gym. When the final gun had sounded, the Rockets owned their fourth win of the season, 68 to 49.

Both teams hustled throughout the game. The Rockets' shooting ability seemed to be what gave them the edge.

"Our defense shows improvement with each game," Coach James Stavenhagen said, "especially George Leathers, Steve Trapp, James Smith and Jimmy Barber."

James Smith and Jimmy

Barber tied for high point honors with 16 each. Samnorwood's Danny Tate was high with 17, followed by Paul Clark with 14.

Coach Stavenhagen said the Norwood team was taller than in the last few years, and also had a better scoring balance.

All players on the Wellington team saw action during the game.

Quarter scores:

	1st	2nd	3rd	4th
Wellington	20	36	49	68
Norwood	11	24	37	49

# Rockets Win Over Quail in Game Dec. 3

The Rockets took a 69 to 65 decision over Quail on Friday, Dec. 3. Quail was smaller than the Rockets but they were very quick. Both teams gave an all-out effort all through the game.

The game was high scoring, and the two were a little erratic at times. Andy Henard was high for the Rockets with 20 points. Next was Jimmy Barber with 18.

Quail's high scorer was Paul Gollighugh with 21 points. Bruce Ward and Don Morris each tallied 16.

"I was hesitant to voice an opinion about our team until we played a team like Quail," Stavenhagen commented. "We have a good team and if they continue to improve, it could be the best since I have been here."

"There was a lot more fouling than I would like, but because of Quail's quickness, it was hard for us to react in time," he concluded. "Our boys got a lot out of this game as a team victory. They had not beaten Quail but once in the first meeting of the season since I have been here."

Quarter scores:

	1st	2nd	3rd	4th
Wellington	17	39	55	69
Quail	13	38	54	65

# Rockettes - Quail

The Rockettes came back from the defeat by the Eaglettes to triumph over Quail 62 to 34 on Dec. 3, on their home court. Regina Ferguson missed this first meeting with Quail due to an all-regional band performance.

"Our girls are showing more poise in each game," Coach Stavenhagen commented. "Our offense is beginning to pick up as this was our highest output of points so far this season."

"Quail played a good game," he continued, "but they are young and inexperienced. They have improved a great deal and before the season is over, they will be hard to beat."

Wellington's two high scorers were Nancy Holton, scoring 20, and Leslie Covey, scoring 14. High for Quail was Judy Campbell with 23.

Scores by quarters:

	1st	2nd	3rd	4th
Wellington	24	40	51	62
Quail	7	14	28	34

# Dec. 15 Stock Show Deadline

FORT WORTH.—W. R. Watt, president and manager of the Southwestern Livestock Exposition and Fat Stock Show reminds all prospective exhibitors that cattle, horses, sheep and swine entries close Dec. 15, 1965. The 1966 Fort Worth Stock Show entry deadline is five days earlier than for the 1965 Show.

Watt is cautiously optimistic over the prospects of the 1966 Stock Show, Jan. 28 to Feb. 6. He said "Entries are coming in steadily but of course they'll really have to push to beat the 11,000-plus entry record we set at the 1965 Show."

Entries for poultry, rabbits and pigeons close Jan. 15.

On the Fort Worth Rodeo scene Watt promises plenty of action under the leadership of rodeo producer Tommy Steiner and Associates. The 1966 Rodeo will be the fourth Fort Worth Rodeo produced by Steiner. An outstanding lineup of specialty acts is being set for the Rodeo. "With more emphasis on Rodeo," Watt said, "and a varied selection of entertainment features, we plan to provide 'the Southwest's Greatest Indoor Spectacle'."

Tickets for the 1966 Fort Worth Stock Show Rodeo are now available by mail from the Southwestern Exposition and Fat Stock Show, P.O. Box 150, Fort Worth, Texas 76101.

Harold, last Saxon king of England, was slain in 1066.

Buildings in Disneyland are five-eighths normal size.

Compounds of silver are very poisonous.

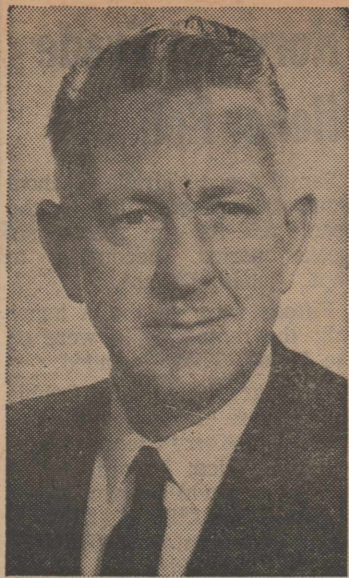

**LONE STAR APPOINTEE**

H. G. "Mike" Wells has been appointed Acting General Manager of Nipak, Inc., a Dallas based subsidiary of Lone Star Gas Co., according to L. T. Potter, Lone Star president. The appointment, effective Dec. 2, places Mr. Wells in charge of all operations in Nipak, Inc., and of all the organization in Lone Star's Chemical Division, Mr. Potter said.

# Proceduce for Cotton Allotment Transfer Given

Although Collingsworth cotton growers voting in the Nov. 23 referendum turned down the transfer or sale of allotments out of the county, they still may make these transactions within the county.

Millard P. Brown, office manager of the county Agricultural Stabilization and Conservation Committee has outlined the provisions under which transfers may be made.

No cotton acreage can be transferred out of the county except in cases where an owner of a farm in this county also owns a farm in another county. He may then transfer if he so desires by executing the transfer form and obtaining county committee approval.

Farmers within the county may transfer by sale or lease, based upon their own terms, and by executing the transfer form at the ASCS office not later than Dec. 31, 1965.

Farmers may transfer cotton acreage into the county, provided they can find an acreage in a county that is eligible to make transfers out.

The ASCS office is maintaining a register at the counter where farmers who wish to sell or lease their cotton acreage may list such acreage and be available for those who might be seeking additional cotton acreage. However, it is up to the individuals to make their own negotiations, Brown said.

A nail driven into a tree trunk would be at the same height from the ground five years later.

# 6 Register for Sel. Service

Six boys from Collingsworth County registered for selective service in the month of November, according to Bill Hatch, local board registrar.

These boys are George Allen Leathers, James Vaughn Johnson, Calvin Wayne Kincannon, Jaime Chevez Guerrero, Andy Young Bell and Freddie Louis Bobo.

In Latin America, a mulatto is a half-breed, a cross between negro and white.

About seven-eighths of an iceberg remains under water.

When you're ready to...

**BUILD BUY**

**REPAIR REMODEL**

OR REFINANCE

**FIRST FEDERAL**

has a plan to fit your need

- CONVENTIONAL LOANS — to build, buy, remodel, repair, or refinance existing loans
- FHA TITLE II LOANS — to build or buy
- FHA TITLE I LOANS — to repair or improve homes; no down payment, up to 5 years to pay

All loans are made in Childress and serviced in Childress, offering you personal and prompt service, in addition to low interest rates, low initial cost, and pre-payment privileges.

Serving the area for 28 years

**FIRST FEDERAL**

SAVINGS & LOAN ASSOCIATION OF CHILDRESS

WE 7-9514 • P.O. BOX 109

Commerce and Avenue B, Childress, Texas

# Boy Scout Calendar Set

A schedule of events for the Comanche District of Boy Scouts of America has been announced for the month of December by John A. Brewer, Scout Executive of the Adobe Walls Council.

The Scoutmasters orientation will start the events of the month. It is held in the Conference Room of the Farmers and Merchants Bank in Shamrock. The time set for this meeting is 7:30 p.m.

Tuesday, Dec. 14 is the date set for the Roundup, which also is to be held in the Conference Room of the Farmers and Merchants Bank in Shamrock. The time set for this meeting is 7:30 p.m.

The Roundtable has been set for Thursday, Dec. 16 in the General Telephone Company building in Memphis. This meeting will also be held at 7:30 p.m.

The District Meeting for the Comanche District will be held in Parish Hall of the Episcopal Church in Shamrock, Monday, Dec. 27 at 7:30 p.m.

# St. Joseph's Hospital Notes

Mary Karen Bearden, 15, the daughter of Mr. and Mrs. Herbert Bearden, surgical, has been a patient since Nov. 29.

C. T. Hubbard, medical, Nov. 29 to Dec. 2.

Brady Davis, 1013 Haggard, Berger, traumatic surgery, Dec. 1 to 4.

Mrs. Calvin Aaron Sr., medical, Dec. 1 to 6.

Cliff Campbell, traumatic surgery, Dec. 1 to 3.

Mrs. W. D. Staggs, 813 North 4th, Sayre, Okla., traumatic surgery, has been a patient since Dec. 1.

Sharon Staggs, 401 North Texas, Shamrock, traumatic surgery, Dec. 1 to 3.

Joe Thomas Staggs, 401 North Texas, Shamrock, traumatic surgery, Dec. 1 to 6. (Transferred to Shamrock Hospital.)

W. D. Staggs, 813 North 4th, Sayre, Okla., traumatic surgery, has been a patient since Dec. 1.

Karen Lynn Richardson, 19, daughter of Mr. and Mrs.

James Richardson, medical, Dec. 4.

Mrs. Billy Gene Marsh, obstetrical, was admitted Dec. 5.

Mrs. Bobby McAlister, surgical, was admitted Dec. 5.

Patients admitted earlier and released since Dec. 1:

Mrs. Buford Riley, Dec. 4.

# Skit Entertains Excelsior Club

Two high school speech students, Nancy Sikes and Betty Smith, presented a skit, "The Sisters McIntosh," for members of the Excelsior Club on Thursday evening, Dec. 2.

They are students of Mrs. Bob McAlister.

Miss Dorothy Robertson was the hostess and members met in the directors room of the Greenbelt Electric Co-operative Inc.

Christmas decorations were used.

Present were Mrs. Denver Powell, Mrs. J. F. Michael, Miss Marie Shadid, Miss Sara Jones, Miss Rose Shadid, Miss Bonnie Willis, Mrs. McAlister, Miss Sikes, Miss Smith and the hostess, Miss Robertson.

# THE WELLINGTON (TEXAS) LEADER

Thursday, December 9, 1965

# WHS Honor Roll Names 37 for Six Weeks

Thirty-seven boys and girls are on the Wellington high school honor roll for the second six weeks period, Principal E. W. Clement announced this week.

Seven of these made A in all subjects. The juniors led with three in this group, the freshmen had two and the seniors and sophomores one each.

The roll included:

Seniors, A roll: Don Sweat; A and B roll: Leslie Covey, Bryant Harris, Olan Moore, Nancy Sanford, Marilyn Phillely and Kathi Davis.

Juniors, A roll: Henry Wells, Jimmy Campbell, and Linda Moore; A and B roll: Becky Brewer, Jan Smith, Mike Smith, Dwayne Ford and Beth Kelly; B roll: Douglas Cole and Mildred Lewis.

Sophomores, A roll: David Groves; A and B roll: Tanya Horton, Harry Patterson, Brenda Bobo, Beth Smith, George Kopp, Alfred Allred, Kathy Kiker, Jan Bowen and Jacqueline King.

Freshmen, A roll: Joye Hudspeth and Barry Johnson; A and B roll: Jane Thompson, Bill Chappell, Debbie Lewis, Elaine Karnes, Carol Burba, Jane Popwell, Brenda King and Jennifer Leeper.

It is possible to leave Wake Island on Jan. 21 and arrive at Midway Island on Jan. 20.

**CARE**

For Those You Love

**Thomas Nursing Home**

1200 Fifteenth St.  
Wellington, Texas



The Careful Shopper considers the extra bonus that comes with every purchase in the home business area

Some of us (not always thoughtful buyers) may forget that money spent away from home gets us goods and service... and that's all.

We forget that when buying at home we get about the same things, plus a bonus: We also get our share of the more plentiful opportunities, the higher incomes and property values, better schools and other social benefits that more business brings to any community.

# It Pays to Buy Where You Live

**Collingsworth County Chamber of Commerce**

Phone 447-5848

**Gilmore Locker Plant**

Phone 447-5660

Elmer Hiett L. A. Gilmore

**Wellington State Bank**

Large enough to serve you — Small enough to know you.

F.D.I.C.

**Sullivan Hardware and Furniture**

Phone 447-5556

**Raburn Grocery and Market**

We Deliver Phone 447-2171

**Ben Franklin Store**

Phone 447-2388

North Side Square

**Horton & Harwell CONTRACTORS**

**B & B Electric Co.**

Phone 447-5755

One of a series of advertisements on the subject of Community Economics... respectfully presented by this group of leading Wellington business firms...

**The Wellington Leader**

Phone 447-2414

For Fifty-Three Years a Builder in Collingsworth

**JOHN HOLTON**

FIRESTONE TIRES

Phone 447-2505

BUTANE & PROPANE

**Clark Chevrolet**

Chevrolet Service

Body Repair

Phone 447-5422

**Mobil Oil. Co**

A. L. Elliott

Phone 447-5590

**Lewis Grocery & Market**

The Best Quality Meats in Town

Phone 447-5566

**City State Bank**

Since 1910

F.D.I.C. Phone 447-2566

**Singley Mill & Elevator**

Purina Feeds • DeKalb Seeds

Phone 447-2034

**Langford Texaco Station**

The Best Wash & Grease Job in Town

Phone 447-2006

**Wells and Wells**

40 years dependable insurance in Old Line Companies

Phone 447-2520

**Taylor Auto Store**

Everything Automotive

Glen Taylor, Mgr.

Phone 447-2456

**Whites Auto Store**

Buster Hughs, Owner

Phone 447-2141

**TYLER ELECTRIC**

Phone 447-5841

**C & H Pharmacy**

Phone 447-2114

**Warrick Feed Store**

Phone 447-2404

# Deck's DIDACTICS

—By Deskins Wells

Our Christmas lights are up and they make a very pleasing sight when night falls, but to me the interesting places happen to be the inside of the stores themselves. This Friday is the day Santa comes to town to visit all the little boys and girls and it should be an exciting afternoon. I had forgotten how the little tots feel about Santa until I saw two of them, one about three and the other four or five, waving and shouting goodbye to a mechanical St. Nicholas on the north side of the square the other day.

Jack Sanford is working on a project for the City that will provide night lights and improved paved runways at the field at Marian Airpark. Air travel and transportation is becoming more and more important even to the small towns and one of the first things businessmen ask concerns the facilities at the airport.

There is a heated contest on between the Santa Fe and the Southern Pacific as to which railway system will get control of the Rock Island. As an active member of PWTROPIC (People Who Like To Ride On Pullman Cars) I am strongly in favor of the Santa Fe. The Southern Pacific is committed to the early abolishment of all long haul passenger trains on its lines while the Santa Fe says it intends to stay in the passenger business.

At the present time we can secure excellent passenger car service on the Denver to Colorado Springs and Denver in one direction and to Ft. Worth, Dallas and Houston in the other; but there is no passenger car service on the Rock Island going either east or west that is practical for people here. If the Santa Fe gets the line you may get to ride a decent train to Memphis, Tennessee once again.

It is more noticeable now; but even ten and fifteen years ago the long haul passenger car service of the Santa Fe to California and to Chicago was far superior to that of the New York Central and the Baltimore and Ohio. I

know, because I have ridden all three. There is nothing like a Pullman on the Santa Fe for physical and spiritual comfort.

People continue to talk of the unusual fall and the beautiful Indian summer weather that lingers on and refuses to give ground to the melancholy days or the "wailing winds and naked woods and meadows brown and sere."

The latest I encountered who wanted to talk about the colorful days were L. W. Hartman and W. C. Harwell but I can't remember which one said what. One was talking about the green hills in the cotton fields and the other was speculating about paying for our autumn blessings in our so-called spring. Which ever one said what, both of the observant and discerning gentlemen are undoubtedly correct. (Wonder why I did not discover this technique of reporting in my younger days—it could have saved some embarrassment. If L. W. says he didn't say it, I can tell him it was W. C. and vice versa and the way people visit nowadays it will be three months before they see each other and by that time both will have forgotten what they said.)

The waxing gibbous moon of the last few nights culminating in the full moon of Wednesday has presented a luminous and serene sight of the views of the day with the radiant brilliance of the afternoons fading into the pale yet lustrous fantasies of the lucent night. The waxing moon, once it has passed the half way mark, fills me with anticipation and hope just as do the lengthening days at the advent of winter although I know that as the days start getting longer the nights will become colder. The waning gibbous moon is just as beautiful as the waxing moon for the first few days after the full moon; but the change has always filled me with a bit of sadness like that of the first day of summer when the days start growing shorter. It is a decline and all declines are sad.

I am one of those people whose spirits rise when the moon gets bigger, the days grow longer, the wind blows stronger and the seas rise higher.

Thomas Thompson in the Amarillo Globe-Times:

Some of the most vigorous writing and best thinking comes from the weekly newspapers of Texas. If you are looking for the muscular verb and the fiery metaphor sam-

## Owens & Scott Will Observe 2nd Anniversary

Owens & Scott Super Market will observe its second anniversary in its new location at Arlington and 8th this week end, according to George Scott, one of the owners.

On the occasion of the anniversary free prizes will be awarded the customers as well as other special features and demonstrations.

The partnership of Steve Owens and George Scott was formed in 1949 and for 14 years the business was conducted at the present site of the Steve Owens Supply. Two years ago the present large building was completed, as well as paving over one fourth of a block of parking space.

The store was designed to afford ample room for store traffic and display of merchandise and has proved to be a remarkably functional store. In addition to owning half of the Owens & Scott store in Wellington, Mr. Scott is also half owner of the Scott & Davis Super Market in Memphis.

The personnel of the store consists of George Scott, manager, Roy Bounds, head checker, Dee Holliman, head butcher, Morris Barton, stockman, and Danny Marsh, Keith Brown and Marvin Barton.

## Wells Finishes Flying Course

Jennings Wells completed his private pilot training at Hallmark Academy in Amarillo on Monday, Nov. 29, Jack D. Liston, president, reported.

Wells is continuing in his aviation training and has entered the commercial pilot course, to be followed by the flight instructor course.

The son of Mrs. J. W. Wells, he graduated from Wellington high school and also attends Clarendon Junior College. Hallmark Academy is based at Tradewind Airport.

Some of the weekly newspapers I see. There is no standardization of style or political views, but the seven I know best—The Canadian Record, The Tullia Herald, The Hereford Brand, The Canyon News, The Wellington Leader, Claude News, and Ochiltree County Herald—have one quality in common—vitality.

Lacrosse is the national game of Canada.

## Boys Win, Girls Lose

### Wellington B Teams Split Pair of Games with Paducah Dec. 2

The Rocket and Rockette B teams split a double header at Paducah Thursday, Dec. 2. The girls were outscored 32 to 31, but the boys won their game 51 to 31.

The Rockettes played a good game but made a few costly mistakes. The lead changed hands several times and the score was tied at the beginning of each quarter.

### Johnsons Move to Bridgeport

Rev. and Mrs. Vick Johnson, formerly of Quail, have recently moved to Bridgeport, where Rev. Johnson will be pastor of the First Baptist Church.

Rev. Johnson was the pastor of the Quail Baptist Church for 16 months before moving to Bridgeport. Both Rev. and Mrs. Johnson were very active in community projects in Quail.

They came to Quail from Saguache, Colo. Rev. Elvis Pitts of the Buck Creek community will hold services at the Quail Baptist Church Sunday, Dec. 12.

### Hedley Tourney

—From page one

ettes Tuesday, Dec. 14. "These should be good games for Hedley has two good teams. They are coached by Jack Webster, who does a real fine job with his kids," the Wellington coach remarked.

The Rockets and Rockettes will play in the Paducah tournament next week end, meeting Crowell boys and girls in the evening session Thursday, Dec. 16.

### Water Board

—From page one

of Shamrock. Mr. Henard said that based on information from the Water District attorneys, C. C. Small Jr. and Dick Craig, the exclusion hearing order will not affect any abstract given in the future any more than any city bond election, county bond election, or school bond election, except those abstracts given on property affected by suits filed against the water board.

## 40 Listed on Norwood Grade Honor Roll

Sammorwood grade school listed 40 boys and girls on the honor roll for the second six weeks period, according to Supt. Robert Dwight.

Fifteen were on the A honor roll; the remaining 25 were on the B roll. These included:

First grade, A roll: Debbie Clark, Rose Helen Dwyer, Alethea Ray, Kerry Stephens, and Ida Beth Stice; B roll: Gaylon Kirkland, David Martinez, Bobby Myers, Clifford Oldham, Clinton Oldham, Cathy Owens, and Leonardo Segura.

Second grade, A roll: Jerry Cantrell, David Deger and Carlos Lopez; B roll: Michael Owens, Cindy Coleman, Jayne Ann Morgan, Joe Martinez, Salvador Lopez, and Vonnice Sue Knoll.

Third grade, A roll: Robin Waters, Kim Stephens, Teresa Ray and Gene Jett; B roll: Jan Bentley, Elaine Purkey and Douglas Coleman.

Fourth grade, A roll: Debra Sublett and John M. Morgan III; B roll: Mark Simpson, Philip Wischkaemper, Michael Oldham and LeAnn Bruton.

Fifth grade, A roll: Rosa Oldham; B roll: Dianna Cantrell and Connie Knoll.

Sixth grade, B roll: Debra Deger, Brenda Bentley and Anna Oldham.

## McLean Jubilee Set for Dec. 18

A Derby Town Jubilee will be held in McLean Dec. 18 at 7:30 p.m. in the high school auditorium.

The show will feature Sammy Cooper and the Emeralds from Amarillo, Becky Durning, the Miami Stompers and others.

The Jubilee is sponsored by the McLean Jaycees and proceeds will be used to buy toys for tots for Christmas. Santa Claus will be there to meet the children.

### QUIET BELL

The Victory Bell at Annapolis is rung only on the occasion of a Navy football victory over Army.

## Blue Birds Visit The Leader

Mrs. James Sullivan brought members of her Blue Bird group to visit The Wellington Leader Monday, December 6. The girls saw the operation from the writing of stories, through typesetting and making up the pages of type.

The group included Ramona Ford, Connie Lewis, Patti McAlister, Debra Long, Debbie McGraw, Tina Nunneley, Juliana Baumgardner and Phyllis Ann Sullivan.

## Hereford Bull Sales Listed

Two Collingsworth Hereford breeders have sold registered bulls recently, according to the records of the American Hereford Association, Kansas City, Mo.

R. J. Holland of Dodson sold two bulls to Billy P. Simpson of Tell and one to P. A. Simpson of Tell.

Walter Camp, also of Dodson, sold one bull to D. C. Thomason of Wellington.

All of these animals were horned Herefords.

## REAL ESTATE TRANSACTIONS

Lillie B. Malson to Mary Lou Milburn—East 110 acres of the NW/4 section 34, block 12.

W. R. Ward and wife to Charlie Lee Watts—5½ acres out of the SE corner of S/2 section 39, block 15.

W. L. Ray and wife to Lewis Morris—E/2 lots 21, 22, 23 and 24, block 200, Wellington.

Veterans Land Bank to L.A. Gilmore—SW/4 section 5, block 15, less 10 acres.

James B. Holley and others to Addie A. Holley—lots 22, 23 and 24, block 87, Wellington.

Frank A. Cocke and wife to Weldon D. Cleveland Jr.—South 25 feet of lot 8, and north 47 feet of lot 7, block 1, Cocke Heights Addition, Wellington.

Largest known mass of pure iron in the world is located at Iron Mountain, Missouri.

## Doneghy Ranch

—From page one  
erican countries and the cattlemen have confidence in him to buy for them," Moreman explained.

"They had to have as many shots as a person going to Central America," the young ranch manager continued. They have been given bangs, and tuberculosis vaccinations, and were re-inoculated for black leg, malignant edema and shipping fever.

Testing of animals going out of the United States must be done through a federal laboratory—the one in Austin in this case.

Final processing of the cattle will come in Miami, where they will be inspected and another set of blood tests made, Moreman said.

One rest stop is scheduled between Wellington and Miami. The cattle will be unloaded, fed, watered and rested.

Included in the shipment were eight registered gray Brahman bulls sold to the Empire Cattle Company at Leesburg, Fla.

These will be used in a cross breeding program.

"Ranchers there like bulls from this area because they get the size," Moreman said.

This is the first shipment of cattle from the Doneghy Ranch made to a Central American country. A number of animals have been sold to ranchers in the Tampico, Mexico, area, as well as to others in Texas, Oklahoma, New Mexico, Arizona and California.

Want Ads get quick results.

**Dr. M. V. Cobb**  
CHIROPRACTOR  
Specializing in the examination and treatment of spinal and nervous disorders.  
BL 6-1133  
310 South Main  
Shamrock, Texas

**Ritz Theatre**  
Open Weekdays 7:15  
Start 7:45  
One Show Only  
Open Sat. & Sun. 1:45  
All Day Showing

Thurs. & Fri. Only

50th Century-Fox presents  
**MARLON BRANDO** **YUL BRYNNER**  
**THE SABOTEUR**  
CODE NAME—"MORTUARI"  
Produced by ARCOLA-COLODY PRODUCTIONS, INC.

4 Big Days — Sat. Sun.—Mon.—Tues.

"As classy a spy film as you could ask to see!"  
—N.Y. TIMES

**THE IPCRESS FILE**  
TECHNICOLOR™ TECHNISCOPÉ™  
A UNIVERSAL RELEASE

WEDNESDAY IS BARGAIN Nite 25¢

COLUMBIA PICTURES presents  
**STRAT-JACKET**  
Starring **JOAN CRAWFORD**  
A WILLIAM CASTLE PRODUCTION

# Saied's CHRISTMAS SPECIALS

SPECIAL PURCHASE  
THERMAL AND REGULAR BLANKETS

72 x 90 — Beautiful Colors

**\$4.99**

JUST ARRIVED

While They Last

Zip-Out Liners in Solids, Iridescent and Plaids

**MEN'S ALL-WEATHER COATS**

Reg. \$19.98 now **\$17.99** Reg. \$22.98 now **\$18.99**

Reg. \$21.98 now **\$18.99** Reg. \$24.98 now **\$21.99**

Reg. \$26.98 now **\$22.99**

Shop for Christmas now at Saied's and don't pay anything until February

or

Take up to Five Months to pay on Saied's Revolving Credit Plan

Gift selections for the entire family plus Free Gift-Wrapping at . . .

# Saied's

Department Store  
Phone 447-5747

# HOOVER Introduces Its Complete Line of Hoover Appliances

AT DISCOUNT PRICES

**HOOVER**  
Electric Fry Pan  
Cleaning Stainless Steel Cooking Surface.  
**\$28.88**

**HOOVER**  
Portable Hair Dryer  
Comfort and convenience plus Hoover quality.  
**\$29.97**

**HOOVER**  
Electric Shoe Polisher  
A real professional shine... at home.  
**\$18.88**

**HOOVER**  
Upholstery Shampooer  
No pan of suds, no stiff brush, no "elbow grease".  
**\$22.97**

**HOOVER**  
Steam-Dry-Spray Iron  
Exclusive Stainless Steel Soleplate. Scratch and Stain Resistant.  
**\$14.47**

**NEW HOOVER SLIMLINE 2001**  
only **\$38.88**

**HOOVER Dial-a-matic**  
**\$89.99**

**HOOVER Polisher**  
**\$26.88**

Come in and Register for **FREE HOOVER IRON** **FRIDAY, DEC. 10** **Free Coffee All Day**

# Sullivan Hardware & Furn.