MONDAY

THE SNYDER DAILY NEWS

VOL. 15, NO. 81 SNYDER, TEXAS (79549) MONDAY, AUGUST 3, 1964 EIGHT PAGES—PRICE 5c

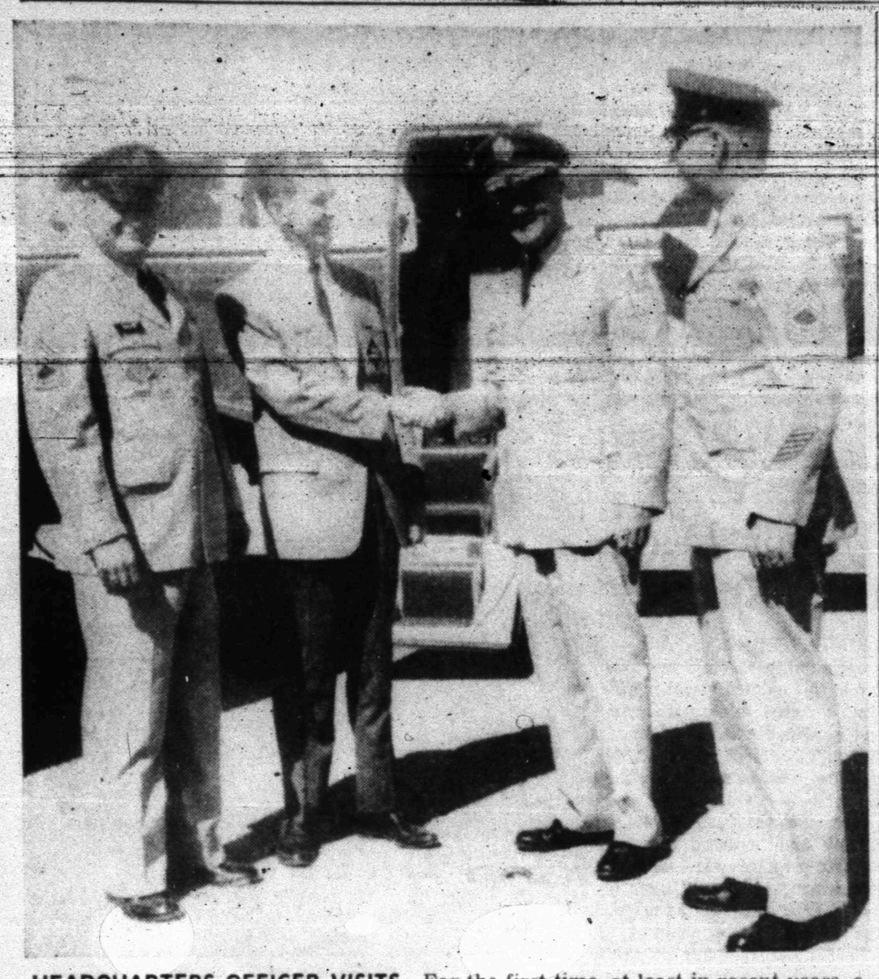

HEADQUARTERS OFFICER VISITS—For the first time, at least in recent years, a senior officer from the Fourth Army Headquarters in San Antonio visited Snyder. Charles Hartman, one of the several gold-coated Chamber of Commerce Producers Club members who were on hand to welcome the visitors this morning, is shown greeting Col. Lewis W. Shropshire, deputy commander of the Fourth Army recruiting district. With them are SFC Joe Welch, local recruiter, left, and MSgt. Billy Williams, right, recruiting supervisor from Abilene. Col. Shropshire's visit was to inspect the recruiting activities in the Snyder area with Sgt. Welch.

AID Boasts New Low In Backlog

By LEWIS GULICK

WASHINGTON (AP) — Foreign aid officials said today a record low backlog of unused aid funds is being carried into overseas assistance operations for the coming year.

The revised figures are a matter of some pride with the Agency for International Development which has passed them on to the Senate in advnce of final action on the foreign aid bill.

One argument of congressional critics has been that the aid program has been too fat with a big backlog of money from previous appropriations. AID chief David E. Bell, a former budget director, has pledged improved efficiency.

Last year, according to revised figures, the aid program had 650 million from past appropriations in addition to the $3 billion in new money voted by Congress. In some years more than $1 billion has been available beyond the amount supplied from fresh appropriations.

New estimates being submitted to the Senate Foreign Relations Committee showed today that only $22 million remains uncommitted from previous appropriations and $213 million is expected to be recovered during the year from commitments to past Projects which were not carried out.

Thus about $235 million would be available for foreign aid in the new fiscal year in addition to whatever Congress approves out of President Johnson's "barebones" request for $3.5 billion in new funds.

Both the $22 million in carryover and the $213 million in recoveries set new lows, according to AID accounts.

Navy To Beef-Up In Viet Nam Waters

SAYS U. S. CAN BE TOUGH — Secretary of State Dean Rusk is shown as he told a Washington news conference that it is unrealistic to expect the Russians to "roll over and play dead" when the U. S. makes demands on them. But, Rusk said, the United States can be tough when it has to be. (AP Wirephoto)

Will Destroy All Attackers

WASHINGTON (AP) — President Johnson has ordered U.S. naval forces beefed up in the Tonkin Gulf area, off Viet Nam, and has ordered them to destroy any force that attacks them.

Johnson summoned reporters to his office to tell them of the orders.

He said the orders were issued Sunday in the aftermath of the assault on the U.S. destroyer Maddox by three North Vietnamese patrol torpedo boats.

Johnson said the commanders of combat aircraft and destroyers in the area where Sunday's attack occurred—in international waters—have been told "to attack any force which attacks them in international water and to attack them not only with the objective of driving off the attack force but of destroying them."

With emphasis in his tone, the president said that these orders "will be carried out."

As the commander-in-chief, Johnson issued a whole series of instructions to the Navy:

1. To continue the patrols in the Gulf of Tonkin off the coast of North Viet Nam.

2. To double the force by adding an additional destroyer to the one already on patrol.

3. To provide a combat air patrol over the destroyers.

4. To issue the orders to drive off and destroy any force which attacks the U.S. force.

According to the Navy, the Maddox was on patrol in international waters about 30 miles off the North Vietnamese coast when three unmarked PT boats opened fire with torpedoes and 37-millimeter cannon.

The Maddox promptly countered with its own guns and called in four jets from the aircraft carrier Ticonderoga.

The Americans went unscathed but the destroyer and planes left one PT boat reported badly damaged and disabled in the water, the other two crippled and retreating slowly.

First word of the naval action reached Washington about 5 a.m. Washington time and President Johnson conferred with top advisers during the day as further news came in.

Secretary of State Dean Rusk said: "The other side got a sting out of this. If they do it again, they'll get another sting." Furthermore, he said, the United States will continue to "insist upon using international waters."

Administration sources said the PT boat action did not seem to be part of a new large scale assault from the North nor does Washington intend at this time to carry the war to the North.

The same sources said the attempt against the Maddox will not deter the United States from its commitment to the defeat of Red aggressors against South Viet Nam. This includes continuing patrols such as that of the Maddox in the international waters of Tonkin Gulf, which is bordered by North Viet Nam and Communist China.

JULY WATER USE SETS RECORD HERE

The Snyder city water department reported today that July water consumption set a new record in Snyder.

The total of 137,455,000 gallons was the largest monthly output in the history of the plant here. The previous high month here was July of last year with an output of 133,524,000 gallons.

The largest single day last month was July 9 when water use totaled 5,087,000 gallons.

STREETS PATROLLED

Jersey City Riots Bring 13 Arrests

By CHARLES K. SERGIS

JERSEY CITY, N.J. (AP) — Helmeted policemen patrolled the glass-littered streets of Jersey City's Negro district today where a rioting mob of young Negroes attacked officers, broke windows and looted stores.

Police said 13 Negroes were arrested during Sunday night's outbreak — the first incident of this scale in this northern New Jersey city that faces Manhattan across the Hudson River.

Mayor Thomas J. Whelan, at the scene just south of the Lafayette housing project, said, "It seems to me to be an overflow from the occurrences in New York City and Rochester."

Police said 23 persons, including ten police officers, were injured during the more than four hours of disturbances. A white woman, her son and daughter, were beaten and their car smashed while driving down Grand street.

Much of the rioting was random missile-throwing with as many as 500 bystanders watching, by police estimate. But between 11 p.m. and 11:30 p.m. at least 200 Negroes formed in a group and moved down Grand street.

A car with seven Negroes inside drove toward a force of police on the street, almost running down several officers.

The car's occupants, six adults and one 17-year-old girl, were removed at gunpoint. The girl was held as a juvenile delinquent and the adults were charged with disorderly conduct, police said.

On orders to disperse the crowd, police formed a wedge and advanced, firing shots in the air.

The crowd broke into small pockets and faded into doorways and down side streets.

At 10:45 p.m. John Hudak Jr., 22, his mother, Dorothy, 47, and sister, also Dorothy, 13, were set upon in their car by a group of Negro youths.

Hudak was admitted in satisfactory condition at Jersey City medical center. His face was cut severely. The mother and daughter were sent home.

Hudak's father, John Sr., who was at home during the incident, said today that his wife had black and blue chest injuries and his daughter was hurt in the knee. He said the rioters smashed all the windows and fenders of the car and beat the family. His daughter lay on the floor in the back until police rescued the family, he said.

Eighteen store windows were broken during the disturbances and several of the businesses looted, police said.

This city of 280,000, second largest in New Jersey, has about a 17 per cent Negro population.

The first incident of the evening occurred when police arrested a young Negro woman on drunk and disorderly charges for engaging in a fight with a second woman.

Police said that as the arrest was made, a Negro man, Walter Mays, 34, charged onto the scene and was arrested and charged with interfering with police and assault and battery on a police officer. Twenty Negroes, including relatives of those arrested, congregated and then dispersed. A short while later, disturbance reports began coming in from the housing project.

Masked Men Rob Theatre

DALLAS (AP)—Two bandits masked with gray handkerchiefs taped up six employes to prevent pursuit and took about $3,000 in a theater holdup Sunday.

Waving long barrelled pistols, they entered the Esquire Theater in the city's Oaklawn section from an alley door shortly before noon.

The robbers struck two employes for resisting—Manager J. A. Cain, 52, and projectionist Frank Barrett, 42. Neither suffered serious injury.

Employes were quickly herded into a basement and bound with adhesive tape.

Cain was struck with a pistol as he tried to grab the weapon, thinking it was a toy. He ran into a small storage room off the office and locked the door, emerging only when one of the masked men threatened to shoot through the door.

Before being taped Cain opened the theater's safe and the robbers took all the currency, leaving coins behind.

Cold War Is 'For Keeps' States Rusk

NEW YORK (AP) — Secretary of State Dean Rusk says "no one has to convince us the contest between freedom and Communist imperialism is for keeps."

Rusk without referring to Republican allegations about foreign policy — continued in a speech Sunday night:

"This struggle is our first order of business in the State Department. And it must never cease to be our first order of business until a worldwide victory for peace and for freedom has been secured.

"Our purpose must be to win that victory without a great war if possible. We will defend our vital interests, and those of the free world, by whatever means are required.

"But a military orgy is not a rational path to a decent world order of free men. No sane man could regard the incineration of most of the Northern Hemisphere as a triumph for freedom."

In Washington, where the text of Rusk's speech was first made public, aides declined to call his remarks a reply to criticism by Republican presidential nominee Barry Goldwater or to the Republican call for a "victory for freedom" foreign policy. The speech, however, dealt with subjects raised by critics.

Rusk spoke at a dinner celebrating the 50th anniversary of the American Field Service, a private organization. The service's international scholarship program exchanges high school students between the United States and 41 countries.

Price Tag On Space Too High?

WASHINGTON (AP) — How can you figure if tax dollars being ticketed for space are well spent?

A price tag of $260 million has been tentatively placed on the Ranger moon program — $28 million on Ranger 7 alone.

Is it worth it?

Sen. Stuart Symington, D-Mo., has one way of looking at it.

The gross national product is nearly $2 billion a day "and I guess we can afford a couple of days of that to get to the moon," the former Air Force secretary said.

Sen. Warren Magnuson, D-Wash., who is charged with steering the $5.2-billion space appropriation through the Senate this week, says it is almost impossible to put a price tag on what Ranger 7 "added to the sum knowledge of science."

Magnuson said the advances in photography alone may be worth the funds ticketed for Ranger 7.

"All kinds of things came out of this," he said. And he doesn't overlook the possible military dividends in the "trigger-like accuracy" evident in the Ranger 7 moon landing and the possible reconnaissance implications.

Sen. Clifford P. Case, R-N.J., said he "always has been one to keep a questioning eye on crash programs." As far as Ranger 7's worth goes, he said, "it is hard to measure this against anything."

One thing the three senators are in agreement about — Ranger 7 was, as Magnuson put it, "a magnificent achievement."

Astronaut Says Faith Part Of Program

HOUSTON (AP) — Astronaut Gordon Cooper says 'Faith in God is evident in the space program."

Cooper, who made the final Project Mercury flight and holds the American record of 34 hours in orbit, spoke from the pulpit Sunday and said faith and prayer are vital to everything living on earth, "just as they are high in the heavens on a space ship."

Cooper conducted the service at the First Methodist Church of Seabrook, in the absence of Rev. Conrad Winborn Jr.

'Once upon a time, at 150 miles over the Indian Ocean, I said a prayer," Cooper told the congregation. "I had tried for months to compose a proper prayer, but finally gave up. Then on the flight, it just flowed out."

Still No Official Word For Demo's Prospective Veeps

WASHINGTON (AP) — Sen. Hubert H. Humphrey of Minnesota and Mayor Robert F. Wagner of New York both say that President Johnson has not discussed the vice presidency with them.

Humphrey, the assistant Senate Democratic leader, and a fellow Minnesotan, Sen. Eugene J. McCarthy, are considered the leading possibilities among potential running mates for Johnson.

Thursday the President eliminated from consideration all members of the Cabinet, including Atty. Gen. Robert F. Kennedy.

Wagner's weekend visit to the White House stirred speculation that Johnson was seriously considering him for the No. 2 spot on the Democratic ticket.

But upon his return to New York Sunday, Wanger said "there was no discussion" about the vice presidency. Rather, the mayor said, he and Johnson talked about the situation in New York, the poverty program, housing and the international situation."

Humphrey, in a Sunday interview on the CBS radio-television program "Face the Nation," was asked if he agreed with reports that he is a likely first choice as Johnson's running mate.

"I surely haven't heard it from the President," he replied. A day earlier Humphrey told an interviewer: "I feel it looks as good as one could hope for."

The Minnesota senator said Sunday he was not advised in advance of Johnson's Thursday announcement.

In Boston, Atty. Gen. Kennedy said he has been encouraged by persons urging him to seek the Democratic vice presidential nomination.

Humphrey used his television appearance Sunday to take a crack at Republican presidential nominee Barry Goldwater, saying that most Americans do not want a president "who has a nervous finger on the nuclear trigger."

Humphrey also blasted Goldwater in a speech Saturday at an "LBJ barbecue" in Martinsburg, W.Va.

He said "there is a vast difference between patriotism and extremism, and if any office seeker cannot make that distinction he is not worthy of support . . ."

While speculation continued over who would be the No. 2 man on the Democratic ticket, the man already picked for that job on the GOP ticket — Rep. William E. Miller of New York — charged Sunday that Democratic political machines created conditions which led to violent racial clashes in northern cities.

Miller, appearing on the ABC radio-television program "Issues and Answers," called for more "moral persuasion and moral example" by President Johnson to curb further violence.

Minor Mishap Prompts Riot

KANSAS CITY, Kan. (AP) — A two-hour riot broke out at the scene of a minor traffic accident early Sunday and five policemen and a Negro man were injured.

More than 1,500 Negroes fought police with bricks, bottles and guns until about 40 policemen dispersed the crowd with the aid of police dogs.

The fighting started when Harold McDaniel, a patrolman, and his dog tried to clear a path so an ambulance and fire trucks could reach the scene of the traffic accident.

Someone hit McDaniel in the back with a brick, knocking him down, and five or six men started kicking at him. His dog Stormy, fought off the mob.

Other officers arrived and started using night sticks.

Moon Cameras Aimed At Clouds

By VERN HAUGLAND
AP Aviation Writer

WASHINGTON (AP) — Riding the crest of the smashing U.S. moon picture taking success, the National Aeronautics and Space Administration is ready to whirl the same kind of cameras around the earth to take close-up photographs of clouds.

The object of the launch, which may be conducted next week, is to better understand the weather. And the new satellite, Nimbus A, is designed to provide better than ever pictures of the cloud patterns which determine the weather.

Moe I. Schneebaum, Nimbus mission officer at NASA's Goddard Space Flight Center, Greenbelt, Md., says the satellite will carry advanced television cameras identical to those carried aboard Ranger 7 which took historic pictures of the moon last week. These cameras, he said, will provide about five times as much resolution or detail as the cameras on the earlier Tiros weather satellites.

The Nimbus craft also will provide for the first time:

1. Specially developed high resolution infra red radiometers to take experimental night time pictures of clouds. Tiros takes pictures only in daylight.

2. Cameras pointing earthward at all times. Cameras on Tiros are trained on the earth only part of each orbit.

3. A near-polar orbit, 80 degrees to the equator, to provide virtually complete global photographic coverage every day. Tiros satellites in near equatorial orbits provide only partial earth coverage.

Nimbus A has been assembled by the General Electric Missile and Space Department, Valley Forge, Pa. Launching from Vandenberg Air Force Base, Calif., may be as early as Aug. 11.

Nimbus has been four years in development and launching is more than two years behind schedule. Estimates of the cost of the program run up to $140 million.

The Weather Bureau has rejected proposals that it use Nimbus partly, because of the delays and cost, and chose instead to develop a modified wheel version of Tiros called "Toss."

But, Schneebaum said he is confident Nimbus will prove so superior to Tiros that the Weather Bureau would take another look at it.

WEATHER

SNYDER TEMPERATURES: High reading Saturday 93 degrees; low, 72 degrees; reading at 7 a.m. Sunday 77 degrees. High reading Sunday 94 degrees; low 71; reading at 7 a.m. today 76 degrees.

North Central and Northeast Texas: Fair and hot today and Tuesday. Low tonight 72 to 82. High Tuesday 94 to 102, except 98 to 105 in North Central Texas.

Northwest Texas: Fair and hot today and Tuesday. Low tonight 68 to 78. High Tuesday 95 to 105.

Coast: Mostly southeast winds 15 to 20 knots today and Tuesday, locally gusty.

South Central and Southeast Texas: Partly cloudy and warm today and Tuesday with widely scattered mostly daytime showers mainly near coast. Low tonight 72 to 82. High Tuesday 88 to 9 near coast, 92 to 102 elsewhere.

Southwest Texas: Clear to partly cloudy and warm today and Tuesday with isolated late showers. Low tonight 68 to 76. High Tuesday 94 to 102.

Dear Abby...

By ABIGAIL VAN BUREN

DEAR ABBY: I am sick and tired of having my parents on my back all the time. I would like to know when I can leave home.

HAD IT

DEAR HAD IT: Moreover, your parents have probably "had it," too. If you are able to pay for your own lodging, food, transportation, doctor and dental bills, insurance and entertainment, and bail yourself out of trouble of any kind — then you may leave home. (But take a key to the back door when you go.)

* * *

DEAR ABBY: My problem is between my husband and me over a dog we don't even have yet. We've been married for two years and we have no children. We both work five days a week. I leave for work at 7 A. M. and he leaves at 7:30. We both get back about 4:30 P.M. All of a sudden my husband decides he wants a puppy. I say he's crazy. Who is going to take care of it? Believe me, I am not going to. Our furniture is brand new and I've seen what a puppy can do to things. Besides, it will tie us down and we like to go away for week-ends occasionally. He says, "We'll manage." Can you help me?

MRS. K. A.

DEAR MRS. K. A.: You seem to have all the answers, and they sound sensible to me. Personally, I pity the poor pooch that's brought into a home where he is unwanted by half the household, and left alone all day. (Who will feed him and walk him?) Don't give an inch. If your husband wins this one, it shouldn't happen to a dog.

* * *

DEAR ABBY: What do you think of parents who tell their children that ours are adopted? We had not intended to tell our son that he was adopted until he was ten years old, and able to understand, but the parents of other children have told their children, and, of course, they went ahead and told ours. These people are relatives or we would never speak to them again. Please print this so other parents won't be hurt the way we were.

CRUSHED

DEAR CRUSHED: I am not defending the parents who thoughtlessly told their children that yours were adopted. But adopted children should be told that they are adopted as soon as they are able to understand what the word means. (Ten is too late.)

* * *

DEAR ABBY: What is the proper way to address a wedding invitation to a man and woman who are living together but are not married? Each is using his own last name.

GETTING MARRIED

DEAR GETTING: Anyone so disdainful of holy matrimony could hardly be a wedding fan. But if you must invite them, send each an invitation at his only known address.

* * *

Troubled? Write to ABBY, Box 69700, Los Angeles, Calif., 90069. For a personal reply, enclose a stamped, self-addressed envelope.

* * *

For Abby's booklet, "How To Have A Lovely Wedding," send 50 cents to Abby, Box 69700, Los Angeles, Calif., 90069.

Churchgoers Watch As Repairman Dies

WHARTON, Tex. (AP) — Horror-struck worshippers saw an electrical repairman shot and killed in front of a Roman Catholic Church Sunday.

A bullet struck Alvin San Miguel, 33, in the chest as he talked with three young women at the curb. He staggered to the church steps before collapsing.

Pedro Quintanilla, 57, a farmer, walked into the office of Sheriff Mike Flournoy. He handed officers a .38 caliber pistol which had been fired twice.

Quintanilla was charged with murder. He posted $2,000 bond.

Flournoy said Quintanilla stated he shot San Miguel because he did not want San Miguel "dating my daughters," — the three to whom the slain man was talking.

THE SNYDER DAILY NEWS

Published Sunday morning and each evening except Saturday by the Feather Printing and Publishing Co., Inc., at Snyder, Texas, 79549.

Entered as second-class matter at the Post Office at Snyder, Texas.

SUBSCRIPTION RATES: By carrier in Snyder 35 cents per week, $1.50 per month. By mail in Scurry and adjoining Counties, one year $9.95. Balance of Texas, one year $12.50. All other States $15.00.

MEMBER OF THE ASSOCIATED PRESS

The Associated Press is exclusively entitled to use for republication all news dispatches in this newspaper, also local news published herein. All rights reserved for republication of special dispatches.

TONIGHT IS "chip-⊙ NIGHT" AT YOUR DRIVE-IN THEATRE

29¢ chip-⊙ Bag (or larger) + 1 Paid ticket } Driver Free

Weekend Mishaps Reported

The Texas Highway Patrol investigated a one - vehicle mishap at 7:10 a.m. Saturday 17 miles north of Snyder on Highway 84.

Involved was a 1960 Chevrolet pickup driven by Carl Wilson Howell, 2702 Thirty-fourth Street. Officers said that a tire on the truck blew out, causing the vehicle to strike a culvert and overturn. Neither the driver nor two pigs in the truck were injured.

City police investigated a mishap at 5:09 p.m. Saturday at the Clairemont Road and the Santa Fe tracks. Involved were a 1960 Buick driven by Myrtis Teague Faulkner of Spur and a 1962 Ford driven by Earnest Salman Ameen of Lubbock.

Damage to the Faulkner car was estimated at $75 and to the Ameen car at $300. There were no injuries.

Snyder city police also investigated a mishap at 11:05 p.m. at Twenty - sixth Street and Avenue G. Involved were a 1963 Chevrolet pickup driven by Martin Taylor Rudd of Gail and a 1954 Chevrolet driven by Neva Joyce Heath, 3008 Avenue E. Damage to the car was estimated at $100. The truck was not damaged and there were no injuries.

TODAY'S MARKETS

FORT WORTH (AP) — Cattle 2,900; calves 400; cows 11.00-13.00; standard and good calves 15.00-19.50; good yearling feeder steers 16.00-17.00; good and choice steer calves 16.00-19.50; heifers 15.00-16.00.

Hogs 800; top 16.50-16.75.

Sheep 3,700; good and choice wooled spring lambs 20.00-21.00, utility and good 16.00-20.00; good and choice shorn spring lambs 19.00-20.00, choice 21.00; choice shorn yearling wethers 19.00; ewes 6.00-6.25; good and choice feeder lambs 13.00-15.00.

CHICAGO (AP)—Butter unchanged to ¼ higher; 93 score AA and 92 A 58¼; 90 B 57¼; 89 C 55½. Eggs unchanged to 2 higher; A whites and mixed 33½; mediums 29; standards 27½.

NEW YORK (AP)—Cotton was on a bid basis at noon today with no sales made. October 31.65, December 31.40, March 31.45.

STOCK AVERAGES
Compiled by The Associated Press

	Indust.	Rails	Utils.	60 Stks.
Prev. day	447.6	184.3	159.9	319.3
Week ago	447.2	184.9	158.4	318.8
Month ago	446.8	183.8	156.2	317.3
Year ago	378.9	142.7	146.1	270.2
1964 high	452.7	186.6	159.9	322.0

New Miss Universe Still Can't Believe It's True

By KELLY SMITH

MIAMI BEACH, Fla. (AP) — Her coronation ball was the biggest party of her life and the new Miss Universe, Kiriaki Tsopei of Greece, stayed out until almost dawn to celebrate.

One thousand people came to dance. Hundreds more milled through the hotel where the ball was held in hopes of seeing the regal 20-year old Athenian or 99 other beauties saying good-byes.

They weren't disappointed. Despite only three hours sleep since her crowning Saturday, Kiriaki was stunning.

"This is the happiest moment of my life. I've never been to such a party," she said. "I can't believe yet I'm really queen."

Her escort was Ted Kays of Miami, an "arranged" date. In Greece, her brother Basil, 17, escorts her to parties "because it is custom." Kiriaki's brother would have been proud Sunday night and he needn't have worried. She was well chaperoned.

The problem, in fact, was too many people. Since her crowning, Kiriaki's had little time to herself.

She and 20 other contestants were almost mobbed by 2,500 enthusiastic fans at a Miami railroad station when they went to meet comedian Jackie Gleason. Another 2,000 waved them along the 15 mile route to Miami Beach.

By midafternoon, Kiriaki was "tired and hungry. My feet hurt." But she's no complainer and she took the evening round of parties well in stride.

Eyeing the ocean from her hotel suite, she said, "I'd like to swim, but I haven't had time. Perhaps tomorrow."

Perhaps, but it's unlikely. There's a frantic week of picture-taking, and plans to be made for a year of traveling.

Man Injured In Fall At Jail Here Today

Roy Cannon (Sonny) Burditt received back injuries at about 10 o'clock this morning when he fell on the steps at the Scurry County jail.

Burditt was being returned to his cell from an appearance in 132nd District Court, where his trial on a malicious charge was set for Tuesday. Deputies said that Burditt was running up the steps ahead of them when he slipped on the steel steps and fell, injuring his back.

He was undergoing X - ray examination late this morning at Cogdell Hospital where he had been taken by Bolger Ambulance Service.

Body Found In Conn Brown Harbor

ARANSAS PASS (AP) — The body of Horatio Hays, 42, of St. Augustine, Fla., was found floating in the Conn Brown harbor here Sunday. He apparently had drowned.

CANYON DRIVE-IN
Ph. HI 3-7212 U. S. Hwy.
Open 7:00 — Show Starts 8:15
HELD OVER! FIRST RUN IN SNYDER!
Frank Sinatra · Dean Martin · Sammy Davis Jr.
ROBIN AND THE 7 HOODS
Bing Crosby · Frank Sinatra · Gordon Douglas
A P-C PRODUCTION "CINEMACOLOR" "PANAVISION" FROM WARNER BROS.
2ND. FEATURE
Rock Hudson · Doris Day · Tony Randall
"Lover Come Back"
Edie Adams · Jack Oakie · Jack Kruschen

US Charged With Attack

TOKYO (AP) —Communist North Viet Nam has charged that four U.S. fighter-bomber planes from Laos bombed and rocketed a North Vietnamese border post and village. The Reds said the attack was unprovoked and blamed it on the United States.

U.S. officials in Washington said they knew of no evidence to support the charge, the second in as many days made by the North Vietnamese against the United States.

"This constitutes a provocative act on the part of the U.S. government and its henchmen which crudely violates the sovereignty and territory of the Democratic Republic of (North) Viet Nam," The North Vietnamese foreign ministry said in a protest statement broadcast Sunday.

The United States has supplied the Laotian government of Premier Souvanna Phouma with propeller-driven T28 fighter-bombers which Laotian pilots fly against the Communist Pathet Lao. Unarmed U.S. Navy jets have also been flying reconnaissance missions in central Laos at Souvanna Phouma's request, and armed American fighters escort them.

The Vietnamese protest did not describe the planes, saying only that they were U.S. fighter-bombers. But it said Prince Souvanna's neutralist faction in Laos "must bear heavy responsibility" for permitting the United States to use its territory to attack North Viet Nam.

The broadcast said that the raid took place at noon Saturday in a North Viet Nam area about 50 miles northeast of the Communist-held Plaine des Jarres in Laos.

The Vietnamese said that one villager was wounded and property damage was heavy.

On Saturday North Viet Nam accused U.S. and South Vietnamese warships of an attack on North Vietnames islands last Thursday.

Communist China meanwhile expressed support for the Soviet Union's renewed proposal for an immediate 14-nation conference on Laos. The Chinese, in a note to Moscow, also said they opposed the Soviet threat to stop being co-chairman of the 1962 Geneva agreement which sought to neutralize Laos.

In South Viet Nam, seven U.S. soldiers were injured and two Vietnamese killed when a bomb shattered a bar in Saigon Saturday night. Two of the Americans were reported in critical condition. Police arrested five Vietnamese.

Rites Pending For Former Snyderite

Funeral services are pending at Bolger Funeral Home for Mrs. Josephine Woodward, 98, a resident of Scurry County for 70 years before moving to Highlands, Tex. three years ago.

Born Feb. 8, 1866 in Hunt Co., Mrs. Woodward died Sunday morning at the home of her daughter, Mrs. H. W. Henderson, in Highlands. When in Snyder, Mrs. Woodward had lived at 2311 Avenue M.

She was the widow of the late A. N. Woodward.

In addition to Mrs. Henderson, Mrs. Woodward is survived by four other daughters, Mrs. Pearl Skein of Fredricksburg, Mrs. Era Miller of Portales, N. M., Mrs. Etta Gould of California, and Mrs. Marjorie Merrill of Lubbock; and by two sons, Melton of Justiceburg and Jim of Seabrook.

Mrs. Woodward was a member of the Church of Christ.

New Fighting Told In Kyrenia Mountains

NICOSIA, Cyprus (AP) — Fighting erupted again today in the Kyrenia Mountains north of Nicosia, a U.N. spokesman said.

Fighting between Greek and Turkish Cypriots echoed along both sides of the strategic, Turkish controlled Kyrenia Pass.

About 6,000 rounds were fired Saturday in the area about 10 miles north of Nicosia.

To Stay Feminine — Hoist That Bale!

MOSCOW (AP) — Soviet women — heavy candy and cake eaters — got this advice Sunday from the newspaper Muskovsky Komsomolets on how to stay slim and beautiful: take up weight-lifting.

"Weight-lifting will do away with hunched shoulders and flatten tummies," the Young Communist League paper said. "It will give rounded feminine form to the shoulders, arms and waist."

Chancellor Adenauer Returns To Office

BONN, Germany (AP) — Ex-Chancellor Konrad Adenauer, 88 years old, was back in his office today, having thrown off a summer cold. His health had caused some concern when he canceled a weekend speaking date. He is due to leave Aug. 15 for his regular summer vacation on the shores of Lake Como, in Italy.

Guilty Pleas Heard

Two men pleaded guilty this morning in county court to charges of theft.

The charges had been filed by city police against Tony Ybarra and Pete Torres.

Each man received a $15 fine plus costs of $26.35 and was sentenced to two days in jail.

Post Stampede & Southwestern Championship Junior
RODEO
POST, TEXAS
Wed. Thru Sat.
August 5, 6, 7, 8
Producer — SAND HILLS RODEO CO.
12 — BIG EVENTS — 12
(Senior & Junior)
DANCES EACH NIGHT
For Senior Information Contact:
IRA GREENFIELD, BOX 686, POST, TEXAS
For Junior Information Contact:
DONALD WINDHAM, 601 WEST 6th., POST, TEX.

Congolese Say Rebels On The Run

LEOPOLDVILLE, the Congo (AP) — The Congolese army claims it has routed one rebel band 150 miles northeast of Leopoldville, scattering the primitively armed warriors in flight across the Congo River to the neighboring Congo Republic.

But other rebels, many of them Communist-backed, still run free over about a sixth of the Congo and remain the major obstacle to Premier Moise Tshombe's campaign to unite the country.

The army communique Sunday announced one of the government's few military victories since Tshombe took office three weeks ago, pledging to work for a national reconciliation.

The rebels were chased out of Kolo, about 25 miles from Bolobo, where they had crossed over from the Congo Republic (the former French Congo) last week, the communique said. They came and went in motorboats and dugout canoes fitted with outboard motors.

Troops Leave Rochester

ROCHESTER, N.Y. (AP) — Responsibility for law and order in this calmed racial battleground rested solely with state and local police today following the withdrawal of about 1,500 National Guardsmen during the night.

Gov. Nelson A. Rockefeller Sunday night ordered the immediate withdrawal of the guardsmen, whose "show of force" early last week helped quell three days of violence.

During the rampage of missile-throwing, fighting, looting and shooting, four persons were killed, about 350 injured and nearly 1,000 arrested.

The guardsmen, sent here by Rockefeller on July 26, never were called into action. But their presence was felt as they toured the city with bayonets fixed to their rifles.

A spokesman for Rockefeller said about 200 state police would remain on duty here for the time being.

Now! False Teeth Fit Beautifully!

Amazing dental discovery, 'Cushion Grip'®—ends sore spots—refits loose dentures to hold snug as a dentist's mold! Tasteless! Nothing to mix! One application lasts months!

After years of research, modern science has developed a remarkable new way to make false teeth fit beautifully—stop looseness, slipping, clicking, relieve sore spots—without messy, old-fashioned pastes, powders and pads! It's CUSHION GRIP—amazing new soft, pliable plastic that holds false teeth snug as a dentist's mold, through soothing suction—makes loose dentures fit properly again. Result is, you can talk, laugh, eat anything without discomfort or embarrassment!

CUSHION GRIP is easy to use—nothing to mix or measure! Simply squeeze out of tube onto dentures, then insert false teeth into mouth and bite down. Instantly, CUSHION GRIP molds to contours of mouth and gums—provides beautiful fit—holds dentures firmly in place with suction. Looseness, slipping, clicking, disappear. Sore spots are quickly relieved. One application lasts for months, despite nightly cleaning, yet CUSHION GRIP is easily removed when desired. What's more, CUSHION GRIP actually refits, refines worn dentures, lets you save over $100 on costly relining work. Get new CUSHION GRIP today. Satisfaction guaranteed or money back.

A product of Pharmaco, Inc., Kenilworth, New Jersey

For Classified, Dial HI 3-5486

Great new taste: pipe tobacco in a filter cigarette!

You get pleasing aroma—and a great new taste! The secret? This filter cigarette is packed with America's best-tasting pipe tobacco—famous Half and Half! Smoke new Half and Half Filter Cigarettes. There's a cargo of contentment in store for you!

Product of The American Tobacco Company ©A.T.Co.

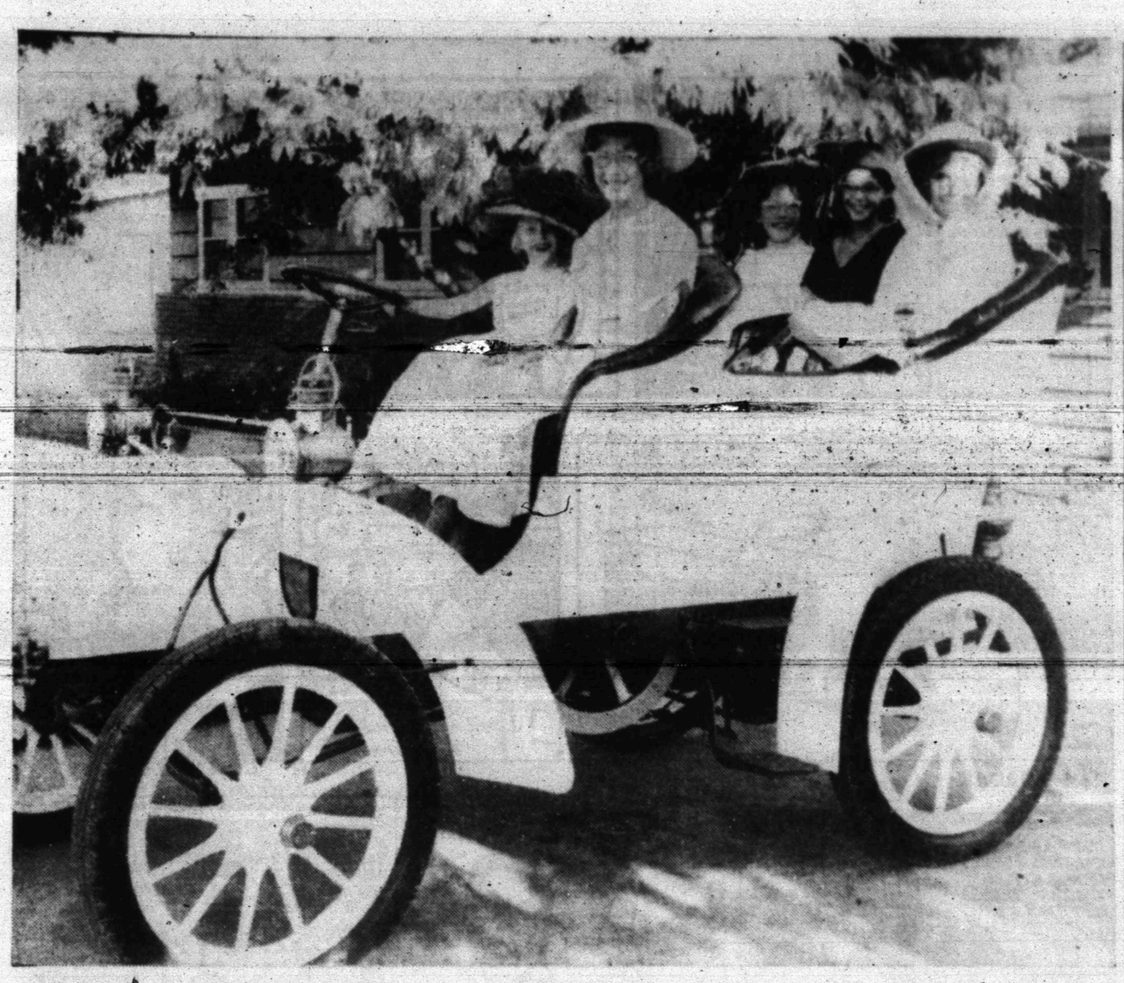

GOING-AWAY PARTY—Kitty Dysart honored Debbie Emerick with a going-away party Friday evening from 6 to 8 o'clock. Miss Emerick is moving to Midland with her parents. Guests wore old-fashioned costumes and ate an old-fashioned box supper in gaily decorated boxes. A prize was given for the best costume. Following dinner various games were played. The guests were entertained by Mr. Dysart playing old songs on the banjo. The evening ended with a twilight ride through the park in the Dysarts' 1905 Cadillac. Pictured above in front seat, Lucile Dysart, and Ginger Howell, back seat from left, Kitty Dysart, Debbie Emerick and Annette Woods.

Fluvanna News

By MRS. J. R. JONES

The Canyon Reef Methodist Men met on Monday night with the Fluvanna Methodist Church for a supper and an enjoyable program.

M. B. Noel of Glendale, Calif. has been here visiting her parents, Mr. and Mrs. Mert Noel. Mr. Mert Noel has just returned from the hospital.

Mr. and Mrs. Delmer Browning and daughter of Girard visited Saturday with Mr. and Mrs. Lee Lavender.

Jack Crowder and a friend from Lovington, N. M. has been visiting his sister, Mr. and Mrs. J. D. Patterson and Larry this week.

Mr. and Mrs. Joe Landrum, Gwen and Mike have just returned from Colorado where they did quite a bit of fishing and took Jo Beth Smith to her home at Trenchera, Colo.

Mr. and Mrs. Kenneth Hardin are spending several days with her parents, Mr. and Mrs. Bunyon Evans and Ricky before going to Anchorage, Alaska, where Mr. Hardin will be stationed at Camp Richardson.

Mr. and Mrs. Lee Lavender ate supper Tuesday night with Mr. and Mrs. Earl McDow of Snyder.

Mr. and Mrs. R. L. Trott and children of Odessa spent Tuesday night with her mother, Mrs. Lonnie Ball, Duke and Nolan. Pat remained with her grandmother for a two week visit.

Mr. and Mrs. Cyrus Landrum were in Roswell, N. M. and Carlsbad, N. M. two days last week.

Mrs. Mary Belew and Mrs. Eunice Nesbitt visited Monday and Tuesday in Kermit with Mrs. Mary Nell Corville.

Mr. and Mrs. Horace Carmichael visited the first of the week with their daughter, Mrs. Oscar Naples and family of Kermit.

Mr. and Mrs. Bill Stansell were in Arlington the first of the week attending a meeting. They returned by the way of Jacksboro, spending the night with her mother, Mrs. Geo. Mosley Wednesday.

Mr. and Mrs. Robert Jones visited from Friday until Monday with relatives in Abilene and Tye.

Mr. and Mrs. Jimmy Jacobs and Mr. Johnny Jacobs of Clovis, N. M. visited Sunday with Mr. and Mrs. J. M. Hunnicutt. Mrs. Johnny Jacobs who had been here with her parents returned home with her family.

Mrs. Helen Jo Nobles and children visited last weekend with friends in Majarmar, N. M.

Misses Myrtle and Faye Harrell of Snyder and Mrs. Amma Harrell and grandson, Bob Thomason of Clinton, Mo., visited Thursday night with Mrs. Bessie Maynard.

Mrs. Inez Brown of Snyder visited Friday night with Mr. and Mrs. J. M. Hunnicutt.

Debbie Mathis is spending this week with Donna Cox of Gail.

Mrs. Royce Summers and Ricky Don of Abilene returned home with Mr. and Mrs. Robert Jones on Monday to visit for a few days with her parents, Mr. and Mrs. Clay Reeder and grandmother, Mrs. W. A. Reeder. Mrs. Clay Reeder took Mrs. Summers and Ricky home on Wednesday, spending the night and returning home on Thursday afternoon.

Methodist Ladies Attend School In Lubbock

More than 325 women registered at the 15th annual School of Missions conducted the past week at St. John's Methodist Church in Lubbock. Attending were members of the Woman's Society of Christian Service and Wesleyan Service Guild of the Northwest Texas Conference of the Methodist Church.

Local delegates participating in the school were: Mrs. R. L. Gray, who was enrolled in the study "The Church's Mission Among New Nations"; Mrs. A. D. Dodson, who studied "The U. S. Responsibility in a World Community of New Nations"; Mrs. Dale Clemmer and Mrs. Marvin Dixon, studying "Purpose and Program of a New Age."

Each lady present had the opportunity of taking part in a study of the Book of Genesis.

ARE YOU PAYING FOR A HOME LIKE THIS WITH YOUR RENT MONEY EVERY MONTH? WHY NOT OWN IT?

Most people who pay rent are surprised when they realize that $50 a month amounts up to $7,200 in 12 years, $60 a month totals $8,640 in the same length of time, and $100 a month for 12 years amounts to the fantastic sum of $14,400.

Whatever you now pay for rent may pay for your own home. If you own a lot or homesite fully paid for, or can afford to buy one in your favorite spot, we will build a home for you without requiring a down payment and on such easy terms you may be pleasantly surprised.

Just tell us where your lot is located, how much you can afford to pay per month, like rent, how many bedrooms you require, and we will gladly tell you and show you how much home you can buy on the terms you can easily meet!

The Jim Walter organization has built over 100,000 homes for folks in 38 states and is building 800 to 1,000 more every month. There must be some very good reasons. Why not find out for yourself? There's no charge, no obligation. Tear out this ad to remind you to write or call. The sooner you own your home, the sooner you stop paying rent!

Jim Walter Homes CORPORATION

My lot or acreage is located in _____ County.
☐ My property is paid for and is free and clear of debt.
☐ My property will be paid for by _____
I can afford to pay approximately $_____ monthly for a new home.
I would like to start construction on my home within _____ weeks.
The best time to catch me at home _____

JIM WALTER CORPORATION
I am interested in owning a new home. Please send me a free catalog of homes.
(Please print)
Name _____
Address _____
City _____ State _____
Telephone (or neighbor's) _____

ABILENE, TEXAS — Hwy. 80 East — P. O. Box 1437 — Phone: OR 3-6495
ODESSA, TEXAS — 3005 E. Hwy. 80 — P. O. Box 338 — Phone EM 6-8817
LUBBOCK, TEXAS — 3831 Clovis Rd. — P. O. Box 2121 — Phone PO 5-2008

Drum Family Reunion Held At Gail

The children and their families of the late Mr. and Mrs. H. W. Drum, and many of their childhood neighbors and friends, met for their annual family reunion Sunday July 19th at the Sheriff's Posse building in Gail.

Those attending were: Mrs. Hettie Porter, Odessa Mr. and Mrs. R. H. Porter, Andrews; Mr. and Mrs. Leon Porter and children, Emerson, Janice, Judy, Frank and John, Mr. and Mrs. W. H. Gray and son, Bill, Mr. and Mrs. J. D. Gray and daughter, Audry Renee, all of Odessa;

Mr. and Mrs. W. H. Drum, Mr. and Mrs. Pearl Drum and daughters, Darla Rue and Janna Leigh, Faith, S. Dakota; Mr. Duane Drum, Dallas; Mr. and Mrs. Cobert Drum, Mr. and Mrs. R. L. (Buddy) Drum and son, Max Allen of Fluvanna;

Mrs. Iva Reeder and son Larry, Gail; Mr. and Mrs. Borden Reeder and children, Vickie, Zane and Blake, Snyder; Mr. and Mrs. Mike Wilcox, Rule; Mr. and Mrs. Doug Green, Odessa; Mr. and Mrs. Bob White, Snyder; Mr. and Mrs. Sam Drum and children, Bobby and Denise, Lubbock;

Mr. and Mrs. Ira Drum and daughter Theresa, Ft. Sumner, N. M.; Mr. and Mrs. Roy Reeder, Fluvanna; Mr. and Mrs. Ross Drum and daughter Louise, Loving, Tex.; Mrs. Zada Chapman, snyder; Mr. and Mrs. G. L. (Sonny) Chapman and daughters, Tina and Diana of Kermit;

Mr. and Mrs. Joe Wootten, Graham; Mr. and Mrs. Luther Bagley, Marlow, Okla.; Mr. Hobert Loftin, Mr. Blanton Loftin, Jean, Tex.; Mrs. Lyda (Bagley) Hillburn, Mrs. Vina (Bagley) Owens, Fort Worth; Mr. and Mrs. Raymond Daugherty, Fluvanna; Mr. and Mrs. Norman (Slick) Sneed, Gail; Mr. and Mrs. Dewey Everett, Snyder; and Mr. G. A. Gilliam, Ft. Worth.

The group of 72 enjoyed the delicious foods from basket lunches, the hours of visiting, and after lunch was honored by Mr. and Mrs. Leon Porter's children, Emerson, Janice, Judy and Frank, rendering the following songs, accompanied by their mother on the piano. "When I Come To Cross That Lonesome Valley," "Too Sacred For Mortal Eyes To See," "I Know Who Holds Tomorrow", a solo by Frank, and "I've Got That Ole Time Religion".

Member Texas Optometric Association

Drs. Blum and Nesbit

OPTOMETRISTS

1825 25th. St.

Phone HI 3-3992

WHAT'S GOING ON

Visiting in the homes of Mr. and Mrs. John Voss and Mr. and Mrs. Bill Voss and family, East Fortieth Street are: Mr. and Mrs. J. T. Hensler of Amarillo, and their grandson, Jerry Davenport of Lake Oswega, Oregon; Mr. and Mrs. James Burkett and son Paul of Abilene; Mr. and Mrs. Bill Preston and daughter Ginger of Loraine.

Mrs. Hesler and Mrs. John Voss are sisters.

WOMEN'S CALENDAR

TUESDAY

W. W. Club meets at 7 p.m. with Mrs. Iva Woodson, 600 Twenty - fourth Street.

Snyder Toperettes Club meets at 7:30 at Medical Clinic in Cogdell Center. Any persons interested in organizing a new TOPS Club is invited to join the group at any of their meetings.

Ladies Golf Association meets at Country Club. Tee - off, 9 a.m. Three club day, your choice. Luncheon and business meeting.

THURSDAY

Snyder Duplicate Club, 1:30 p.m. at Sallie's Cafeteria. Open.

FRIDAY

Duplicate Bridge at Country Club, 9:30 a.m. Open.

SUNDAY

Martha Ann Woman's Club closed for vacation. Will resume buffet luncheon on August 16th.

You'll find your grapefruit knife with its serrated edge is a handy tool for hollowing out tomotoes that are to be stuffed for salad or baking.

Mahoods In Wedding At Austin

Mr. and Mrs. Bob Mahood and daughters, Pamela and Patricia, were in Austin during the weekend for the marriage of Mr. Mahood's niece, Miss Susan McClellan, to Lonnie C. Henderson, Jr.

The girls were members of the wedding party with Pamela serving as junior bridesmaid and Patricia as flower girl. Their dresses matched those of other feminine attendants, and were of gold peau de soie, worn with circlet headdresses with tulle veils. Pamela carried a cascade of bronze mums and Patricia, wearing a waistlet of bronge pom poms, carried a gold basket of flower petals. Patricia's dress had an overskirt of organza. Mrs. Mahood was a member of the houseparty for the reception.

The bride is the daughter of Mr. and Mrs. Alton McClellan of Austin, formerly of Stamford, and the groom's parents are Mr. and Mrs. L. C. Henderson of Austin.

Attending the couple were Miss Ann Horton of Stamford, maid of honor; Miss Kay Goodloe of Stamford and Miss Suzanne Odom of Austin, bridesmaids; Rodney Henderson, brother of the groom, best man; Jim Bob Williams of Fort Worth and Joe Ray Scurlock of Stamford, groomsmen, and Dale Miller, junior bridesmaid; Bob McClellan, brother of the bride, and Gilbert Louis Welch of Fort Worth, ushers and Charles Fuller, who carried the rings.

Candles were lighted by Bill McClellan, the bride's brother, and Russ Rogers of Stamford.

Musicians were Mrs. Robert Downer of Austin, soloist, and Phil Sitton of Stamford, organist. Performing the double-ring ceremony was Rev. Bill Crafton, pastor of the North Guadalupe Baptist Church, where the wedding was solemnized. Rev. Crafton formerly served as pastor in Stamford.

Kathy Mahood, younger daughter, spent the weekend in Bronte with Mrs. Mahood's sister and family, Mr. and Mrs. Curtis Feuge, and Max.

Dry celery tops (instead of throwing them away). Powder them fine and store them in a tightly covered jar.

IN THE HEART OF DOWNTOWN FORT WORTH...

Where the new Convention Center is to be constructed. Ft. Worth is growing and going forward, and The Worth is keeping step with this progress.

8 Newly decorated and enlarged meeting and banquet rooms to accommodate up to 300 guests for private functions.

300 Beautifully and comfortably furnished guest bedrooms, studio rooms and suites.

800 Car garage to provide FREE parking.

Charter member of Independent Innkeepers International to give you FREE reservation and immediate confirmation service at outstanding member hotels in Louisiana, Oklahoma, Tennessee, Texas and Mexico.

WORTH HOTEL

"aglow with Western Hospitality"

7th & Taylor ● Jack Farrell, mgr.

Independent Innkeepers International

$30 $40 $50 $60

CHARGE IT, NOW...OR, PUT IT ON LAYAWAY FOR LATER

NOW WHO'D EVER DREAM IT'D GROW THAT WAY

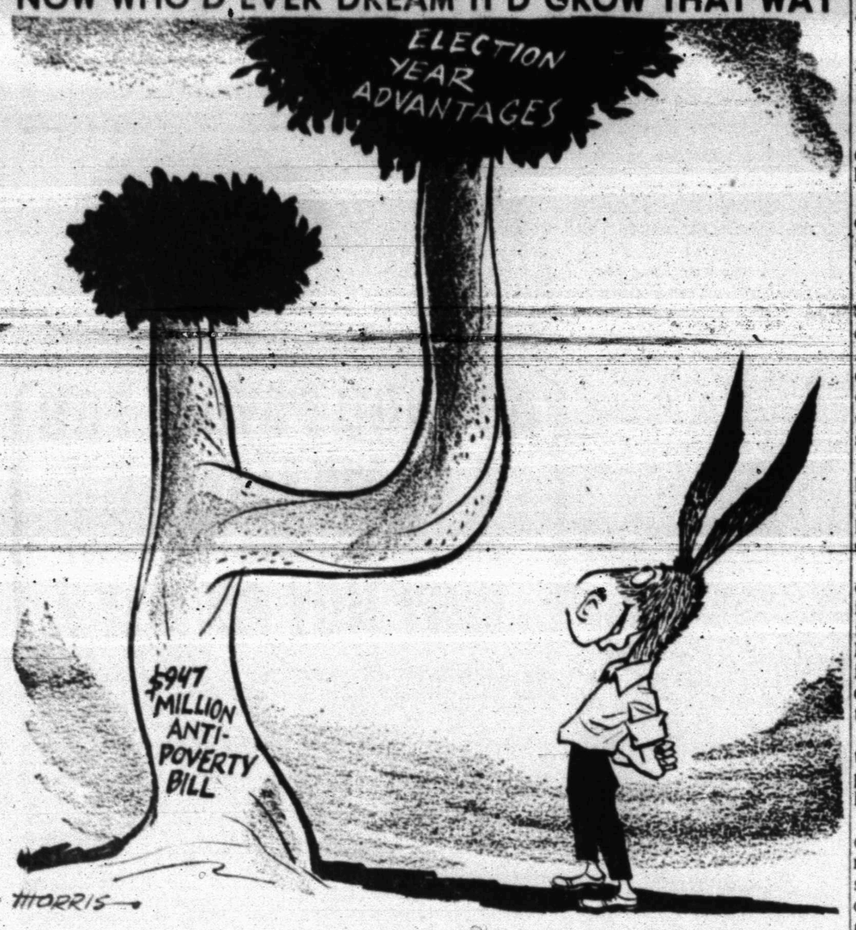

LBJ Would Run Without Leaning On Kennedy Name

By JACK BELL

WASHINGTON (AP) — President Johnson appears to have turned the corner in a politically touchy maneuver to substitute his own brand for the Kennedy label on his administration.

The President's action last week in ruling Atty. Gen. Robert F. Kennedy and several others out of consideration for the party vice presidential nomination was viewed generally as culminating seven months of efforts in this direction.

The feeling among politicians was that Johnson would be well satisfied to have history say he helped get the late John F. Kennedy elected but would not like to have it recorded that he had to depend on the Kennedy name in his own elective try for the presidency. Those who know Johnson well think he decided long ago against taking Kennedy on the ticket with him.

They recalled the successful White House activity in February to head off the possibility that the attorney general might roll up more write-in votes for second place than Johnson's presidential nomination total in the March New Hampshire primary.

Johnson's strategy has been to compile a record in Congress and in executive actions which would convince Democratic liberals and independent voters he could be relied upon to push progressive programs.

He seems to have become convinced that he has achieved that objective. Civil rights organizations have applauded his stand on that vital issue. Organized labor endorsements have been rolling in. White House surveys indicate that Johnson has attained a solid position in the industrialized northern states. Thus in August the President does not need the Kennedy name on the ticket in that area, as he might have last December.

Beyond that, the attorney general has political liabilities Johnson is not eager to take aboard. Because of his civil rights enforcement activities, Kennedy would provide a heavy drag on the ticket in the South. Johnson isn't going to let the South go by default to GOP presidential nominee Barry Goldwater.

The President demonstrated this when he directed the selection of Gov. Carl Sanders of Georgia, loyal to the President, as chairman of the Atlantic City, N.J., convention rules committee. He seems certain to bring Gov. John Connally of Texas before the convention — possibly along with Gov. Edmund G. Brown of California — to place his name in nomination.

The Johnson forces have been working quietly to minimize any convention civil rights explosion over the efforts of a "Freedom Democratic Party" to replace Mississippi's delegation chosen under the leadership of Gov. Paul B. Johnson. Some of Kennedy's friends have been helping the Negro-dominated party get going.

Although it is not discussed publicly in any way, there remain vestiges of the religious issue. Kennedy is a Roman Catholic like his late brother, whose loss of three Southern, three border and 17 Midwest and Western states in 1960 was attributed by some in part to this issue.

Johnson has made a major pitch for business support in the campaign and his success in that quarter might be diluted with Kennedy on the ticket. Business men still remember the late President John F. Kennedy's pressure for the rollback of steel prices and the role the attorney general played in that endeavor.

These practical political factors obviously had weight in Johnson's decision to eliminate Kennedy and to take further steps to see to it that no embarrassing emotional buildup for the latter occurs at the party convention.

The scheduling of Kennedy memorial services after the presidential and vice presidential nominations have been made seemed an obvious part of this drive.

All of this, however, did not add up to the conclusion that Johnson wanted to eliminate Kennedy from public service — as long as the latter remained in a subordinate role as a Cabinet member or possibly even as a campaign manager.

Vice presidents have been known to go off on political tangents in the past that were embarrassing to presidents. Former Vice President John N. Garner was so strongly opposed to a third term for Fraklin D. Roosevelt that he made a run for the nomination himself.

There is no dissent among those who know Johnson that he wants two elective terms. Nor is there any question among them that some of his political moves now take 1968 into account.

Johnson plainly is well aware that the Kennedy dynasty lives on and Sen. Edward M. Kennedy and the attorney general, in one capacity or another, will be around for a long time.

Columnist Reads Mail And Learns:

By HAL BOYLE

NEW YORK (AP) — Things a columnist might never know if he didn't open his mail:

It cost Columbus $7,000 to discover America. The big question now is — was it a good investment?

A century ago anybody over 50 was considered old. But most of today's oldsters don't feel old. A Harvard study of 200 people over 65 found that only 21 per cent of the men and 20 per cent of the women thought of themselves as elderly.

It has been estimated that 64 per cent of the world's great achievements were accomplished by people over 60 years of age.

A quarter of a century ago it cost passengers $200 for $10,000 insurance — one way — for the first transatlantic flight aboard Pan American's pioneering Dixie Clipper. Today for $12 you can get a $300,000 policy, round trip.

If you used as much water as the average plant does, in proportion to your weight, you'd have to drink 10 quarts a day.

To get rich all you need is to discover a way to profitably mine the mineral wealth in the sea. The oceans of the world contain some six million tons of gold.

Quotable notables: "Self-pity is our worst enemy, and if we yield to it we can never do anything wise in the world"—Helen Keller.

It would take the light of 80,000 large fireflies to equal the heat given off by one small candle.

In Australia, when you order fish and chips, the chances are you'll get shark meat. Sharks are quite a delicacy in the land Down Under.

Folklore: If a girl sits on a table, she won't find a husband within the year. If a young lady hangs a cabbage stump over her door on Halloween, she'll wed the first man who enters.

It was Thomas Carlyle who observed, "The courage we desire and prize is not the courage to die decently but to live manfully."

Junior Editors Quiz on INSECTS

QUESTION: Why are certain beetles called ladybugs?

• • •

ANSWER: Many people think of all insects as enemies, without realizing that only 1/25 of 1 per cent are harmful to mankind. Insects help us in many ways, especially by spreading pollen that fertilizes plants. Other insects help by eating the more harmful kind. And among these helpful insects, the cute little ladybug holds a high place. Most of these short-legged little busybodies live by devouring insects which suck the juices from plants. Once, the orange and lemon orchards of California were threatened with ruin by an insect called the cottony cushion scale. One hundred and forty Australian ladybugs of a kind known to eat this scale were imported. Within a few years, the ladybugs had increased and eaten so many scales that the orchards were saved. The value of ladybugs has been known since the Middle Ages. In fact, it is said that they were dedicated to the Virgin Mary at that time and this is why they are still called ladybugs, or, as many people call them, ladybirds. 8-3

• • •

FOR YOU TO DO: Go to your library and see what else you can find out about beetles.

(Constance Walker of East St. Louis, Ill., wins today's combined prize of Compton's Illustrated Science Dictionary plus $10 cash, for this question. Mail yours on a postcard to Junior Editors in care of this newspaper and you may win the weekly grand prize of Compton's Pictured Encyclopedia.)

CROSSWORD PUZZLE

ACROSS
1. Crafts
5. Turf
8. Plant lot
11. Roman tyrant
12. Native metal
13. Medieval money
14. Parry
16. Carload lot
18. Forsake
20. Din
21. Fodder plant
22. Palm cockatoo
24. Fruit drinks
25. Myself
26. Dark-colored igneous rock
28. Musical entertainment
29. You and me
31. Be off
33. Yale
34. Cube root of one
35. Color qualities
37. Panacea
39. Dodged
41. Hit
42. Twilled cloth
43. Tennis stroke
45. Arab. city
46. Compass point
47. Retainer
48. Anc. Persian

DOWN
1. Garland
2. Honor
3. Curl
4. Painful spot
5. Therefore
6. Grampus
7. College official
8. Meteor
9. Jagged
10. Appointments
15. Drill
17. Cook in an oven
19. Vestige
23. Poplar tree
26. Was overfond
27. Outer seed covers
28. Aperitif
29. One
30. Calm
31. Cubic meter
32. Sheltered inlets
34. Binary compound of oxygen
36. Person
38. Mohammedan priest
40. Female rabbit
44. Exist

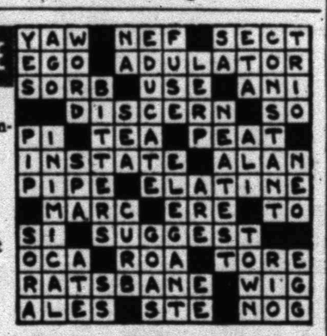

SOLUTION OF SATURDAY'S PUZZLE

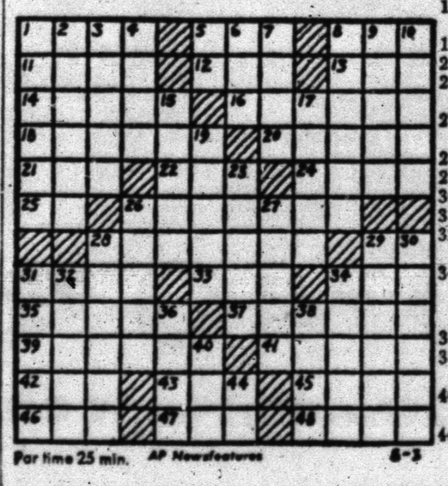

Par time 25 min. AP Newsfeatures 8-3

JOE PALOOKA

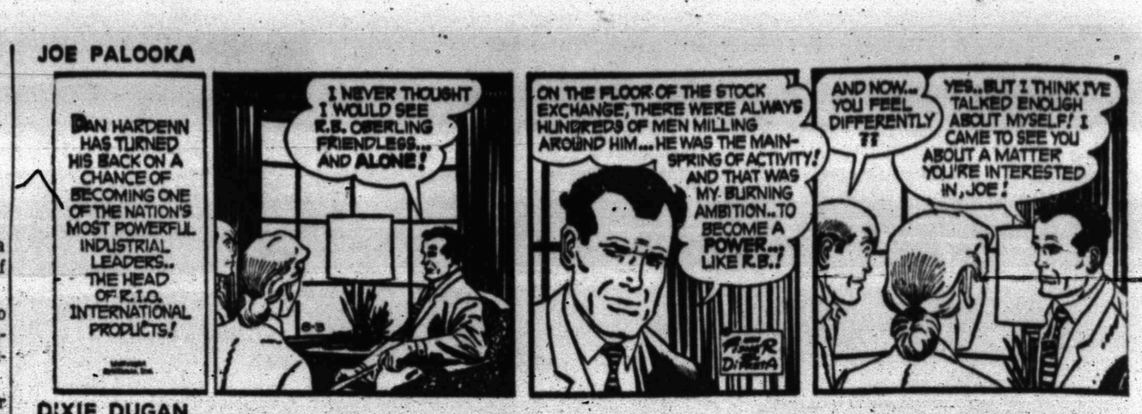

DIXIE DUGAN

REX MORGAN

KERRY DRAKE

MARY WORTH

OPINION-WISE

GRANDMA

DENNIS THE MENACE

"MEMBER THE LAST TIME HE TRIED THIS AN' WE HAD TO FEED THE WHOLE FIRE DEPARTMENT?"

FERDINAND

U. S. To Have Best Olympic Swim Team

By DEREK SCHOEN
Associated Press Sports Writer

LOS ALTOS HILLS, Calif. (AP) — Teen-age swimmers proved with record-shattering performances in the A.A.U Championships that America will send its finest swimming team in history to the Olympics this fall.

The coaches, normally reserved, are looking forward in eager anticipation, after watching the youngsters in four days of outdoor competition at Foothill College.

"Terrific, just amazing," said U.S. men's Olympic Coach Dr. James Counsilman after watching America's corps break nine world records, 16 American marks and 24 meet standards during the meet which ended Sunday.

Additionally, three official world marks were bettered in events where lower times are pending.

Peter Daland of the University of Southern California, who'll coach the women, expressed the one note of doubt during the meet.

"A lot of people are swimming awfully well awfully early," he said. "We may be up too far. I only hope we can hold tough until the Olympics in Tokyo."

The possibility that swimmers might be at an early peak, with the Olympic Trials in New York not until Aug. 29-Sept. 3, didn't worry Counsilman.

Standout performers in an outstanding field of competitors were Californians Don Schollander of Santa Clara and Sharon Stouder of City of Commerce.

Schollander, 18, won the meet's outstanding performer trophy by sweeping the 100, 200 and 400-meter freestyle events, setting world's records in the 200 and 400 at 1:57.6 and 4:12.7.

Miss Stouder, only 15, also was a triple winner. She took 100-meter freestyle and the 100 and 200-meter butterfly events, besting the world's standard in the 200 with a 2:26.4.

Others who bettered recognized world marks were 16-year-old Dick Roth of Atherton, Calif., with 4:48.6 in the 400-meter individual medley, and Marilyn Ramenofsky, 17, of Phoenix, Ariz., with 4:44.7 in the 400-meter freestyle.

Also besting existing world's standards was the 400-meter women's freestyle relay team from the Santa Clara, Calif., Swim Club.

Each one of those record bids was in an Olympic event.

Australian Murray Rose cast a big shadow on America's hopes at Tokyo when he came back on the last day of competition to register a world record-breaking 17:01.8 in the 1,500-meter men's freestyle.

This indicated that the Australian, who lost to Schollander in the shorter freestyle distances, will pose a major threat to the United States at the Olympics.

Donna de Varona, the 17-year-old Olympic veteran from Santa Clara, failed to better a world mark but played havoc with the American and meet standards.

Altogether, she bettered American and meet records in the 200 and 400-meter individual medley and was on the Santa Clara team that bettered U.S. and meet marks in the 800 meters and 400 meters freestyle relays.

Tiny Patty Caretto provided the keynote for the swimming convention with two world records in one race as she trounced her elders in the 1,500-meter freestyle on Thursday.

The 13-year-old from the City of Commerce in Los Angeles County passed the 800-meter mark in 9:47.3 and then finished in 18:30.5. Both were world records although gals before had tried swimming only the 800 and hadn't done it as rapidly.

Hagle And McVea Impress Coaches

FORT WORTH (AP) — Jim Hagle of Corsicana and Warren McVea of San Antonio Brackenridge were the talk of the football camps at the Texas Coaching School today.

Hagle, all-state back from Corsicana, awed the coaches with his fine punting as he worked out with the North squad that meets the South Thursday night in the all-star game, a climax to the coaching school.

"He is the finest punter I ever saw," said Bill Davis of Gainesville, chairman of the selections committee.

McVea, a great running back who has been placed at split end on the South squad to better utilize his talents as a pass receiver, will "put tremendous pressure on their defense," said Coach Jim Acree of Corsicana.

The coaches found McVea also doing a good job defensively, indicating the Negro star will be the very heart of the South team.

Both squads staged tough scrimmage sessions Sunday afternoon.

Coach Charles Qualls of McKinney said it appeared the outstanding lineman of the North team will be Phil Tucker of Tulia, a tackle who plays both offense and defense.

Acree was able to designate his offensive lineup as a result of the showing of his boys in a rugged scrimmage that lasted 20 minutes.

The South's starting lineup looks like Ines Perez of Corpus Christi Miller at quarterback, Linus Baer of San Antonio Lee at tailback, Charles Wilson of Port Arthur at fullback, Tommy Luker of Stockdale at wingback, McVea and Wade Key of San Antonio Edison at ends, Ralph Cooper of Houston Reagan and Ervin Isensee of Taylor at tackles, Tommy Harper of Austin and Jack Herrington of Houston Austin at guards and Dale Johnson of West Orange at center.

Stadium May Land Major League Team

ARLINGTON, Tex. (AP) — Construction of a 48,000-seat baseball stadium is scheduled to start next month near Arlington. It is hoped the action will help the Dallas-Fort Worth area land a major league baseball franchise.

Plans and specifications for the stadium were to be presented to the Tarrant County Commissioners Court today. Bids for earth moving and land clearing will be accepted Aug. 17.

Wright Aims For Record

By DAVE O'HARA
Associated Press Sports Writer

MILWAUKEE (AP) — Mickey Wright left the women's pro golf trail for a week's vacation today after warning her traveling rivals her immediate goal is to break her record of 13 tournament victories set last year.

The 29-year-old links queen from Dallas Sunday posted her eighth triumph in 15 meets by capturing the $12,500 Milwaukee Open with a 72-hole total of 289.

Miss Wright shook off a closing challenge by Ruth Jessen and finished with a par-matching 72 in winning the Milwaukee event for the second time in three years. It marked her 60th victory, an all-time record, on the LPGA circuit since she turned pro 10 years ago.

Miss Wright collected a check for $2,000, boosting her prize money for the year to $18,912.

Miss Jessen, runner-up to Miss Wright with earnings of $12,052, pocketed $1,500 after closing with a 72 for a four-round total of 292.

YANKEES HOME STEAL FAILS—Pedro Gonzalez, New York Yankees, is sliding into home plate on an attempted steal in the fourth inning of a game with the Minnesota Twins. Making the tag is Twins catcher Ron Henry. (AP Wirephoto)

Arnie Keeps Chasing Old Kel Nagle

MONTREAL (AP) — Arnold Palmer keeps chasing old Kel Nagle, but he can't catch him.

In fact, Arnie is losing ground.

Nagle, a 43-year-old Australian with powderpuff drives and pinpoint irons, first outraced Palmer in the 1960 British Open when he beat golfing's master by one stroke.

He outran him again Sunday, slashing four strokes off the 7,090-yard Pinegrove course's par 71 and won the $50,000 Canadian Open Golf Championship with a 72-hole total of 277. Palmer, despite his patented finish, was two shots behind this time at 279.

Nagle won $7,500 for his first North American tournament victory and Palmer $4,000 for his fourth second-place finish this year.

Nagle turned in scores of 73 and 71 for the first two rounds, but blazed home on the second half with rounds of 66 Saturday and Sunday.

"They're my best finishing rounds ever," said Nagle.

Nagle went into the final round one stroke behind Palmer, Bill Collins of Grossinger, N.Y., and Ray Floyd of St. Andrews, Ill. Firing birdies on the second, fifth and sixth holes, he overtook the leaders and began setting his own pace.

Palmer missed seven putts of four feet or less but climbed right back into the big money with an amazing finish.

Palmer wound up with a one-under 70 to edge Floyd for second. Floyd, with 280, earned $3,300 and Dan Sikes Jr. of Ponte Vedra, Fla., picked up $2,900 for fourth at 281.

American LL All-Stars To Play Tuesday

The Snyder American Little League all-stars, winner of the District 5 tournament held here last week, will play their first game in the sectional tournament in Lubbock at 5:30 p.m. Tuesday. They will meet the winner of the Big Lake Tournament held this past weekend.

The Sectional tournament will be held at the Western Little League Park, which is located at Twenty - fourth Street and Quaker Avenue.

The American All-Stars will go into the sectional tournament with five playoff victories behind them. They have won successive victories over Colorado City, Snyder National, Hamlin, Colorado River and Abilene Dixie.

The winner of Tuesday's game will play again at 7:30 p.m. Friday, and the winner of that contest will play Saturday for the championship. The loser of Tuesday's game will play a consolation contest at 5:30 Friday.

Carl Stokes is manager of the Snyder American All - Stars and Don Harless is coach.

Jim St. John Wins Bowling Tourney

ROSEVILLE, Mich. (AP) — Jim St. John, scoring heavily in match play, picked up his first victory of the 1964 Professional Bowlers Association tour Sunday in winning the $27,500 Detroit Open.

The San Jose, Calif., pro took $3,000 in first prize money by edging veteran Dick Weber of St. Louis 9,153 to 9,063 in total pins.

The STANDINGS

By The Associated Press

	Won	Lost	Pct.	Behind
New York	63	38	.624	—
Baltimore	65	40	.619	—
Chicago	64	40	.615	½
Los Angeles	56	53	.514	11
Boston	52	54	.491	13½
Minnesota	50	55	.476	15
Detroit	51	57	.472	15½
Cleveland	47	58	.448	18
Kansas City	40	65	.381	25
Washington	41	69	.373	26½

Sunday's Results

Chicago 2-3, Washington 1-1
Cleveland 6-2, Detroit 1-1, 2nd game, 11 innings
New York 2, Minnesota 0
Baltimore 8, Kansas City 7
Los Angeles 2, Boston 1

Today's Games

Washington (Kreutzer 3-2) at Cleveland (Donovan 5-7), night
Baltimore (Pappas 9-5) at Los Angeles (Belinsky 9-6), night
Only games scheduled.

NATIONAL LEAGUE

	Won	Lost	Pct.	Behind
Philadelphia	60	42	.588	—
San Francisco	60	45	.571	1½
Cincinnati	57	48	.543	4½
Pittsburgh	54	46	.540	5
Milwaukee	54	49	.524	6½
St. Louis	54	50	.519	7
Los Angeles	51	51	.500	9
Chicago	49	53	.480	11
Houston	46	62	.426	17
New York	34	73	.318	28½

Sunday's Results

Houston 9-2, New York 7-4
Los Angeles 6, Philadelphia 1
St. Louis 5, Cincinnati 4
Chicago 5, Milwaukee 1
San Francisco 2, Pittsburgh 1

Today's Games

Los Angeles (Koufax 15-5) at Philadelphia (Bennett 9-3), night
San Francisco (Marichal 15-5) at Pittsburgh (Law 9-8), night
Only games scheduled.

TEXAS LEAGUE

	Won	Lost	Pct.	Behind
San Antonio	63	42	.600	—
Albuquerque	58	45	.563	4
Tulsa	58	45	.563	4
Austin	47	56	.456	15
El Paso	46	58	.442	16½
Fort Worth	39	65	.375	23½

Sunday's Results

San Antonio 1, Austin 0 (10 innings)
El Paso 7, Albuquerque 4
Tulsa 9, Fort Worth 7

Tonight's Games

San Antonio at Austin
Tulsa at Fort Worth
El Paso at Albuquerque

Gold Jackets Place Third At Hermleigh

The Snyder Gold Jackets placed third in the Hermleigh tournament that completed play Saturday night. The Gold Jackets now have a record of 12 wins and 2 losses.

The Snyder Blue Devils will play the Snyder Little Giants at 8 tonight in Winston Park.

El Paso Takes Colt League Title

El Paso's Colt League All-Stars defeated Abilene twice Saturday night to win the Sectional Tournament held in Snyder last week. The victors won a spot in the Divisional Tourney which starts Wednesday in Tulsa, Okla.

El Paso went into Saturday's play having to win two from Abilene to take the crown. Abilene, undefeated until the final day's action, had administered the only loss suffered by the El Paso team on Thursday. Abilene could have taken the championship Saturday with one victory over El Paso.

Both contests Saturday night were low - scoring pitchers' battles, with the El Paso team winning 2-1 and 3-0. Winning pitchers Sal Lucero and Ernie Barrueta gave up just 5 and 4 hits respectively.

Levelland Hosts Babe Ruth Tourney

LEVELLAND, Tex. (AP) — The state Babe Ruth baseball tournament was scheduled to start today in this West Texas city.

Twelve teams will participate from all over Texas with the winner to represent the state in the regional tournament at Paragould, Ark.

Boys of ages 13 through 15 play in the Babe Ruth circuit. The tournament ends Saturday.

Host team Levelland represents District 1.

The other teams are: Dist. 2, Dumas; Dist. 3, Lamesa; Dist. 4, Burkburnett; Dist. 5, Kenedy; Dist. 6, South Side, San Antonio; Dist. 7, Lions Club, Austin; Dist. 8, West Columbia; Dist. 9, Kyle Chapman, Houston; Dist. 10, Fayette County, La Grange; Dist. 11, Nederland; Dist. 12, Carthage.

Dark Goes Against Tradition And Wins

By MIKE RATHET
Associated Press Sports Writer

San Francisco manager Al Dark went against one of baseball's cardinal commandments —Thou Shall Not Intentionally Put The Winning Run On Base —for the fourth time this season Sunday and remained undefeated as the Giants edged Pittsburgh, 2-1.

The situation came about in the bottom of the ninth after Duke Snider's tie-breaking single gave the Giants the lead in the eighth.

Bob Bailey singled for the Pirates with one out and moved to second on an infield out. Dark then waved in Billy O'Dell, who replaced Ron Herbel on the mound. With Roberto Clemente up, Dark ordered O'Dell to issue an intentional walk and Clemente trotted to first with the potential winning run.

Jerry Lynch made Dark look like a genius by looking at a called third strike.

The victory moved the Giants back to within 1½ games of the National League leading Philadelphia Phillies, who ran afoul of Maury Wills. Wills stroked a double and single, stole two bases and started two doubleplays as the Dodgers belted the Phillies 6-1.

St. Louis kept third-place Cincinnati 4½ games off the pace by beating the Reds 5-4 despite a pair of two-run homers by Deron Johnson, the Chicago Cubs whipped Milwaukee 5-1 and Houston outslugged New York 9-7 in the opener of a doubleheader before the Mets won 4-2.

The New York Yankees clung to thei slim American League lead by blanking Minnesota 2-0, Baltimore outlasted Kansas City 8-7, the Chicago White Sox took a pair from Washington 2-1 and 3-1, Cleveland swept Detroit 6-1 and 2-1 in 11 innings and the Los Angeles Angels edged Boston 2-1.

The Giants' scored the clincher in the eighth against Bob Friend, 9-11, when Jose Pagan led off by beating out a hit between third and short. Two outs later, Snider rapped his winning single.

Wills' two hits gave him eight in 13 trips to the plate against the Phillies in the first three games of the four-game set. Meanwhile, rookie Larry Miller pitched his first complete game for the Dodgers by allowing only seven hits.

The Dodgers snapped a 1-1 tie in the fourth when a single by Willie Davis, Ron Fairly's triple and a single by Nate Oliver produced two runs. Tommy Davis later homered for Los Angeles.

The Cardinals built a 4-0 lead in the first three innings against starter Jim Maloney with Curt Flood hitting a homer, but Johnson connected with a man on in the fourth and eighth innings, both off Curt Simmons.

St. Louis then broke through for the winner in its half of the eighth on two walks, sandwiched around Julian Javier's double, and a sacrifice fly by Carl Warwick.

Ernie Broglio, 5-9, won his second straight for the Cubs and ended Chicago's five-game losing streak by keeping eight Milwaukee hits well scattered.

Joe Amalfitano triggered a two-run first for the Cubs with a leadoff double and singled home the final run in a two-run second inning. Billy Cowan homered for the Cubs.

The Colts slugged 19 hits in the opener, winning it in the ninth when Joe Gaines and Walt Bond doubled for the tying run and Carroll Hardy followed with the clincher by hitting his first homer of the season.

Gaines collected four hits for the game and Bond, who also had a homer, and Hardy three each. But the key blows came too late for starter Dick Farrell, who left in the eighth after failing for the 11th time to win his 11th game.

The Mets came back to take the nightcap when Charlie Smith snapped a 2-2 tie in the seventh with a leadoff homer off Don Larsen.

Herman Barron, pro at Fenway Golf Club, White Plains, N. Y., won the 1934 Philadelphia Open and in 1963 he won the PGA Seniors title and the world Seniors crown in England.

PUBLIC NOTICE

Proposed **CONSTITUTIONAL AMENDMENT**

NUMBER ONE ON THE BALLOT

PROPOSED CONSTITUTIONAL AMENDMENT TO BE VOTED ON AT AN ELECTION TO BE HELD ON NOVEMBER 3, 1964.

SENATE JOINT RESOLUTION NO. 6 proposing an amendment to Section 5 of Article VII of the Constitution of the State of Texas so as to remove the authorization to transfer not exceeding one per cent annually of the total value of the permanent school fund to the available school fund.

BE IT RESOLVED BY THE LEGISLATURE OF THE STATE OF TEXAS:

Section 1. Section 5 of Article VII of the Constitution of the State of Texas is amended to read as follows:

"Section 5. The principal of all bonds and other funds, and the principal arising from the sale of the lands hereinbefore set apart to said school fund, shall be the permanent school fund, and all the interest derivable therefrom and the taxes herein authorized and levied shall be the available school fund. The available school fund shall be applied annually to the support of the public free schools. And no law shall ever be enacted appropriating any part of the permanent or available school fund to any other purpose whatever; nor shall the same, or any part thereof ever be appropriated to or used for the support of any sectarian school; and the available school fund herein provided shall be distributed to the several counties according to their scholastic population and applied in such manner as may be provided by law."

Section 2. The foregoing Constitutional Amendment shall be submitted to a vote of the qualified electors at an election to be held on the first Tuesday after the first Monday in November, 1964, at which election all ballots shall have printed thereon the following:

"FOR the Constitutional Amendment to remove the authorization to transfer not exceeding one per cent annually of the total value of the permanent school fund to the available school fund."

"AGAINST the Constitutional Amendment to remove the authorization to transfer not exceeding one per cent annually of the total value of the permanent school fund to the available school fund."

Section 3. The Governor of Texas shall issue the necessary proclamation for the election and this amendment shall be published in the manner and for the length of time as required by the Constitution and laws of this State.

PUBLIC NOTICE

Proposed **CONSTITUTIONAL AMENDMENT**

NUMBER TWO ON THE BALLOT

PROPOSED CONSTITUTIONAL AMENDMENT TO BE VOTED ON AT AN ELECTION TO BE HELD ON NOVEMBER 3, 1964.

HOUSE JOINT RESOLUTION NO. 8 proposing an amendment to Section 59 of Article XVI of the Constitution of the State of Texas establishing certain requirements relative to the enactment of laws affecting particular conservation and reclamation districts; providing for an election and the issuance of a proclamation therefor.

BE IT RESOLVED BY THE LEGISLATURE OF THE STATE OF TEXAS:

Section 1. That Section 59 of Article XVI of the Constitution of the State of Texas be amended by adding thereto a new Subsection which reads as follows:

"(d) No law creating a conservation and reclamation district shall be passed unless notice of the intention to introduce such a bill setting forth the general substance of the contemplated law shall have been published at least thirty (30) days and not more than ninety (90) days prior to the introduction thereof in a newspaper or newspapers having general circulation in the county or counties in which said district or any part thereof is or will be located and by delivering a copy of such notice and such bill to the Governor who shall submit such notice and bill to the Texas Water Commission, or its successor, which shall file its recommendation as to such bill with the Governor, Lieutenant Governor and Speaker of the House of Representatives within thirty (30) days from date notice was received by the Texas Water Commission. Such notice and copy of bill shall also be given of the introduction of any bill amending a law creating or governing a particular conservation and reclamation district if such bill (1) adds additional land to the district, (2) alters the taxing authority of the district, (3) alters the authority of the district with respect to the issuance of bonds, or (4) alters the qualifications or terms of office of the members of the governing body of the district."

Section 2. The foregoing Constitutional Amendment shall be submitted to a vote of the qualified electors of this State at an election to be held on the first Tuesday after the first Monday in November, 1964, at which election all ballots shall have printed thereon the following:

"FOR the Constitutional Amendment establishing certain requirements relative to the enactment of laws affecting particular conservation and reclamation districts."

"AGAINST the Constitutional Amendment establishing certain requirements relative to the enactment of laws affecting particular conservation and reclamation districts."

Section 3. The Governor of Texas shall issue the necessary proclamation for the election and this Amendment shall be published in the manner and for the length of time as required by the Constitution and laws of this State.

PUBLIC NOTICE

Proposed **CONSTITUTIONAL AMENDMENT**

NUMBER THREE ON THE BALLOT

PROPOSED CONSTITUTIONAL AMENDMENT TO BE VOTED ON AT AN ELECTION TO BE HELD ON NOVEMBER 3, 1964.

SENATE JOINT RESOLUTION NO. 10 proposing an Amendment to Section 51a of Article III of the Constitution of the State of Texas by adding a new Subsection to be known as 51a-2; giving the Legislature the power to provide, under such limitations and restrictions as may be deemed by the Legislature expedient, for direct or vendor payments for medical care on behalf of individuals sixty-five (65) years of age or over who are not recipients of Old Age Assistance and who are unable to pay for needed medical services; providing for the acceptance of financial aid from the Government of the United States for such medical payments; providing that the amounts paid out of state funds shall never exceed the amount that is matchable out of Federal funds for such purposes; providing that certain means relating to the correction or remedying of abnormalities of vision shall be included within such medical care service or assistance; providing for the necessary election, form of ballot, proclamation, and publication.

BE IT RESOLVED BY THE LEGISLATURE OF THE STATE OF TEXAS:

Section 1. That Section 51a of Article III of the Constitution of the State of Texas be amended by adding thereto a new Subsection to be known as Subsection 51a-2, which shall read as follows:

"Subsection 51a-2. The Legislature shall have the power to provide by General Laws and to make payment for same, under such limitations and restrictions as may be deemed by the Legislature expedient, for direct or vendor payments for medical care on behalf of needy individuals sixty-five (65) years of age or over who are not recipients of Old Age Assistance, and who are unable to pay for needed medical services. The payments for such medical assistance on behalf of such needy individuals shall be in such amounts as provided by the Legislature; provided, however, that the amounts paid out of state funds for such purposes shall never exceed the amount that is matchable out of Federal funds for such purposes; provided further, however, that such medical care, services or assistance shall also include the employment of objective or subjective means, without the use of drugs, for the purpose of ascertaining and measuring the powers of vision of the human eye, and fitting lenses or prisms to correct or remedy any defect or abnormal condition of vision.

"The Legislature shall have the authority to accept from the Government of the United States, such financial aid in the form of medical assistance on behalf of the needy individuals sixty-five (65) years of age or over who are not recipients of Old Age Assistance, and who are unable to pay for needed medical services, as such Government may offer not inconsistent with restrictions herein set forth."

Section 2. The foregoing Constitutional Amendment shall be submitted to a vote of the qualified electors of this state at the General Election to be held on the first Tuesday after the first Monday in November, 1964, at which election all ballots shall have printed thereon the following:

"FOR the Amendment to the Constitution giving the Legislature the power to authorize vendor payments for medical care on behalf of needy individuals sixty-five (65) years of age and over who are not recipients of Old Age Assistance, and who are unable to pay for needed medical services; providing for the acceptance of funds from the Federal Government for the purpose of paying such medical assistance; and providing that the amounts paid out of state funds for such purposes shall never exceed the amount that is matchable out of Federal funds; provided further, however, that such medical care, services or assistance shall also include the employment of objective or subjective means, without the use of drugs, for the purpose of ascertaining and measuring the powers of vision of the human eye, and fitting lenses or prisms to correct or remedy any defect or abnormal condition of vision."

"AGAINST the Amendment to the Constitution giving the Legislature the power to authorize vendor payments for medical care on behalf of needy individuals sixty-five (65) years of age and over who are not recipients of Old Age Assistance, and who are unable to pay for needed medical services; providing for the acceptance of funds from the Federal Government for the purpose of paying such medical assistance; and providing that the amounts paid out of state funds for such purposes shall never exceed the amount that is matchable out of Federal funds; provided further, however, that such medical care, services or assistance shall also include the employment of objective or subjective means, without the use of drugs, for the purpose of ascertaining and measuring the powers of vision of the human eye, and fitting lenses or prisms to correct or remedy any defect or abnormal condition of vision."

Section 3. The Governor of the State of Texas is hereby directed to issue the necessary proclamation for said election and have the same published and held as required by the Constitution and the laws of the State of Texas.

Personalized Cleaners
For Those Who Care
• Modern Equipment
• Expert Workmen
• Free Delivery
JOE GRAHAM
Custom Care
CLEANING
2417 Ave. S HI 3-3401

Easy Way to Kill Roaches & Ants
Control roaches and ants the modern way — brush on Johnston's No - Roach. This colorless coating is effective for months, easy to use. Harmless to pets. Available at: Furr's, Cash Food, Piggly Wiggly, B & B, Safeway, Rainbow, & all grocery stores. Dist. by South Plains, Wooten.

RAMAGE SHAMROCK SERVICE
3911 Ave. S
JONES SHAMROCK SERVICE
1301 Lubbock Hwy.
BALLARD'S TRUCK STOP
East Hwy.

For Courteous & Reliable
REAL ESTATE
SERVICE
Call Or See
JACK & JACK
REALTY
611 E. Hwy. Ph. HI 3-3452
"Member Snyder Real Estate Board"

FEATHER
PRINTING
For All Your
Printing Needs
Ph. HI 3-6331
2107-25th. Street

Clark & Smith Gas Co., Inc.
"METERED DELIVERY"
Butane & Propane Gas
Lubbock Highway HI 3-4731 Night HI 3-3405

BEACON
Motor Lodge & Restaurant
Home Style Cooking—Dinners—Short Orders
"Try Our Beacon Special"
Open To The Public
E at Circle Hwys. 84-180-208 HI 3-3571

Southwestern Brick & Tile Co.
Manufacturers Of Standard Face Brick In Pinks And Reds, Also Roman And Norman Bricks — Hollow Bricks — Patio Pavers
Heavy Pavers And Hollow Tile
A. L. MARTIN, Sons & Daughters, Owners
Southeast Of City HI 3-5741

EZELL-KEY FEED & SEED
"Your Purina Dealer"
• Feeds • Seeds • Insecticides • Fertilizer
1615-26th St. Phone HI 3-6691

BILL'S AUTO SALVAGE
Late Model Used Parts
"Call Us, Chances Are WE HAVE IT"
East Hwy. 180 At The Circle Ph. HI 3-9331

Complete Line Hallmark Cards
Party Napkins — Bridge Cards — Tallys — Montags
Complete Line Stationary
Monograming On All Paper Goods!
BENNETT OFFICE SUPPLY
1819-25th St. Ph. HI 3-7202

HINSHAWS
House Of Flowers
"Flowers For Every Occassion"
2804 Ave. S HI 3-9600

Allen Brothers
Body Shop & Garage
Heavy Duty Axle & Frame
ALIGNMENT
All Work Guaranteed
Ph. HI 3-6462
E. Hwy. Across From Starlite Theatre

Certified, Bonded, Insured
Cold Storage
For
FURS & WOOLENS
Highland Park Cleaners
B. S. Hwy. Ph. HI 3-7261

Competent
Registered Pharmacist
To Serve You
SNYDER DRUGS
Big Spring Hwy. Ph. HI 3-9333

Complete Line Of Janitor, Service Station & Motel Supplies
Disinfectants — Chemicals — Wax — Brooms
Mops — Cleaning Compounds
AAA JANITOR SUPPLY, INC.
LOCAL DEALER
Quality Furniture & Appliances
2203 Ave. S Ph. HI 3-5122

MORE cars are insured with us than with any other company. Find out why now!
ROY J McCLOSKEY
3904 B. S. Hwy.
HI 3-7266
P 621074
STATE FARM
Mutual Automobile Insurance Company
Home Office: Bloomington, Illinois

FEATHER PRINTING
Phone HI 3-6331

Snyder Lanes
Your Family
Recreation Center
Bowling — Billiards — Snack Bar
1910 35th. St.
Across from Everybody's Super Market

BUSINESS and INDUSTRIAL NEWS

SET FOR SUMMER—Mrs. Shelby Coker displays the type of cool summer cotton dress which benefits from the freshening available at Highland Park Cleaners for all summer fabrics. The "new" look is restored to cotton and other fabrics by the special processes used by the expert cleaners at Highland Park Cleaners.

Highland Park Cleaners Give New Look To Cottons

In these hot summer days, half of the battle of feeling cool and comfortable is looking cool and comfortable.

A fresh crisp cotton dress for the ladies, or a clean, cool cotton sportshirt for the men goes a long way toward making that person feel just as cool as he looks. But the trouble is that once one of those crisp cotton garments is washed or cleaned, it no longer has that fresh cool look.

At least that used to be the problem. But no more.

Highland Park Cleaners have the solution to the problem. It's a patented additive that's used every time a cotton fabric is cleaned. Called "Re-Drape" by the manufacturer, it is a special sizing that gives every garment the look and feel that it had when it was new.

In the trade, the finish given by "Re-Drape" is known as "mill finish."

Every new cotton garment — shirt, dress, or whatever — has this "mill finish." Every new garment has sizing in the material. But washing or cleaning removes this substance, and lets clothes get that tired, old look long before there is any actual wear of the fabric.

Highland Park Cleaners invites everyone to make his own test. Take two similar cotton garments. Send one to Highland Park Cleaners. Wash the other. Iron it. And then put the two side by side. Ignore the fun that it was to wash and iron, and compare the two.

The garment from Highland Park Cleaners will look fresh and new. The other will look like its been washed and ironed.

Why pay good money for clothes, and then not keep them looking their best? With the help of Highland Park Cleaners, they can always look their best.

That holds true for "wash-and-wear-fabrics" too. Sure, you can wash and wear them, but if they are to look their best, to look like you want them to, it still takes the professional care of Highland Park Cleaners.

And even though right now everyone is interested in looking cool and comfortable, it won't be many weeks before cool weather is here. So now is the time to plan for that cool weather.

Leather jackets especially should be inspected, and if they need reconditioning, Highland Park Gleaners has the know-how, and right now they have the time to do an expert refinishing job on the leather. Whether the jacket or coat is all leather or only part-leather, Highland Park Cleaners are equipped to do a professional refinishing job.

A phone call to HI 3-7261 will bring prompt pick-up and delivery service. Or those who prefer may go by the plant on the Big Spring Highway. Clothes may be deposited at any time by using the night depository on the south side of the building.

Cuban Tells Of Missiles

DALLAS (AP)—A Cuban exile asserted Sunday that Russian missiles with a range of 1,200 miles are poised beneath the ocean's surface off the shores of Communist Cuba.

Dr. Fernando Penabaz, a lawyer who left Cuba after Fidel Castro seized power, said "usually accurate sources" relayed information about the rockets to him.

He described the Soviet-controlled missiles as Russian Golem II's. He said that as far as he knows there is a single base and it is off the north coast of Cuba about 40 miles west of Havana.

He had no way of knowing how many rockets are deployed at the underwater base, the Cuban said.

Penabaz spoke at a session of the Rev. Billy James Hargis' Christian Crusade.

The Rev. Mr. Hargis described plans for the sixth annual Christian Crusade convention to be held here Friday through Sunday. He said speakers will include Birch Society founder Robert Welch and former Army Gen. Edwin A. Walker.

Poor Chimp Just Wants To See Fair

NEW YORK (AP) — A 35-pound, 3-foot, 4-year-old chimpanzee named Johnny fled from the Continental Circus at the World's Fair Sunday and was picked up by fair police as he climbed onto a sightseeing bus.

Weekend Violence Claims 36

By The Associated Press

Violence took 36 lives in Texas during the weekend. Auto accidents accounted for 15 deaths.

The toll was recorded between 6 p.m. Friday and midnight Sunday. Among the latest victims were:

Andrew Soliz, 2, suffered fatal injuries Sunday night at Georgetown when he fell from the back of a pickup driven by his father and a car struck him.

Firemen recovered the body of Albert Johnson, 53, a Negro yardman, Sunday night from Twin Lakes in Dallas. A friend told police Johnson disappeared after borrowing a swim suit.

Johnny Moore, 25, was shot on a Dallas street before dawn Sunday. Witnesses told officers an unidentified woman screamed and then fired six bullets into Moore. Police sought her for questioning.

Lendora Ogletree, 18, of Kansas City, Mo., was injured fatally in Houston early Sunday as a car with a jammed accelerator crashed through a dead-end street barricade, jumped a ditch, hit two trees and turned end over end. Three companions suffered critical injuries.

A sidewalk argument Sunday night in South Dallas ended in gunfire which killed Robert Ross, 20. Police arrested a woman, 31.

Selton Guillory, 26, of Nome was killed Sunday as a car overturned on FM 365 near Nome in Southeast Texas. The driver was injured.

Tommy Gaston, 20, drowned Sunday while catching crabs in the San Jacinto River near Houston.

Carmen Martinez, wife of Sgt. 1.C. George Martinez of Ft. Hood, drowned Sunday when a boat overturned in the Belton Reservoir.

Elmer Berryhill, 60, of Bailey was fatally injured in a collision Sunday on a farm road southeast of Bonham. Three other persons were injured.

Alvin San Miguel, 33, of Wharton was shot to death Sunday in front of a Roman Catholic church at Wharton. Pedro Quintanilla, 57, a farmer, surrendered and was charged with murder.

Brothers James and Johnny Spray, 14 and 16, drowned Sunday in Lake Waco after a sailboat overturned.

Alfred Carby, 56, of Schulenburg was killed Sunday in the head-on collision of two automobiles near Randolph Air Force Base. Two other persons were injured.

An observer in East Africa has seen chimpanzees use leaves as napkins to wipe sticky hands after eating.

Good Business Seen During August 'Dog Days' This Year

By SAM DAWSON
AP Business News Abalyst

NEW YORK (AP) — August promises a performance by the economy that's better than usual for the "Dog Days."

That mythical creature, the average American, should see his own condition either getting a little better as far as jobs and incomes go, or showing signs of another upward climb in the fall.

Most businesses are saying they expect the upturn of the first half of the year to push them tidily through the final hot weeks of summer.

Part of this cheerier than normal view of August is based on the performance of July. For many industries it sagged less than usual and much less than they had anticipated.

For many factories the seasonal slippage in new orders was slight. For others they actually increased. Steel companies say that August production schedules look good and a September upturn in the bag.

Autos have their model changeover problems, but are giving much more thought to the labor negotiations entering the final stages this month. July saw the union demands presented and argued.

August will see the down-to-earch bargaining as the August 31 deadline for a new contract nears. These talks could get as hot this month as the political arguments seem sure to.

But many citizens in other walks of life will be happy that the economists think that the upward trend in personal income totals will continue, and especially in the totals of disposable income (what's left to spend after the tax collector calls).

In August the official reports on unemployment usually look better, because the school youngsters who rushed into the labor market in June will either have found their summer jobs or given up trying.

Both the number of jobs and the pay scales may be helped by the record profits which business as a whole rolled up in the first half of the year. Predictions now are for more of the same in the summer months and still more in the autumn.

On the strength of increased profits, among other things, business is expanding its own plans to spend for plant and equipment, offering jobs in the construction, machinery and supplier industries. Business also is planning to quicken activities in existing plants, pushing up production of the goods it's sure consumers will be in the mood to buy.

Merchants in many regions have seen retail sales mount in most months of this year. Before August is over, many retailers will be counting on back-to-school promotions to fill their stores even more than last year.

The big increase in population groups is among the older children who spend more as they switch to high school from the grades, to college from the preparatory schools.

The cost of living in general rose in June as usual, apparently did again in July, and shows little sign of changing its ways in much of the rest of the year. But the government says that incomes rose even faster, especially in the factory worker brackets.

Home seekers are advised that the construction boom may have topped out in March. But August also is seeing an easing in the interest charges of many types of mortgages.

Construction workers are counting on new jobs in industrial and commercial building as business expansion gets going, and in public works, such as highways and slum clearance, which come to the fore in an election year.

August will be hot, and tempers may get short. But at the dollars- and-cents level there have been lots worse ones than this gives signs of being.

Construction In Texas Stays At High Level

Advance for SUNDAY Aug. 2

AUSTIN (AP) — Texas construction in the first six months is at about the same levels as in 1963.

This is reported by the University of Texas Bureau of Business Research.

June construction totaled $132.6 million, up 8 per cent from May. The 1964 total is $814.3 million. The 1963 figure for the first six months was $813.8 million.

June's good showing resulted from larger residential construction, which offset a slump in nonresidential building.

Houston led in total construction during the first six months with $137.8 million. Dallas' total was $113.1 million; Austin, $34.2 million; San Antonio, $32.4 million; Fort Worth, $28.5 million; and El Paso, $23.6 million.

June construction totals were Dallas, $19.9 million; Houston, $13.7 million; San Antonio, $3 million; Fort Worth, $4.2 million; El Paso, $4.1 million; and Austin, $3.8 million.

BIRTHS

Mr. and Mrs. Maxie Boren, 2500 Thirty - seventh Street, are the parents of an 8 lb. 10 oz. baby boy born at 11:05 a.m. Aug. 1 at Cogdell Hospital.

Mr. and Mrs. Saragosa Venzor, 2102 Avenue S, are the parents of a 7 lb. 11 oz. baby boy born at 3:54 p.m. Aug. 1 at Cogdell Hospital.

Mr. and Mrs. Paul Gutierrez, Star Route, Ira, are the parents of a 7 lb. 5 oz. baby boy born at 9:35 a.m. Aug. 2 at Cogdell Hospital.

Coast-to-Coast NEWSPAPERS SELL THE MOST!

HYDRAULIC JACK REPAIR
In Our Jack Shop — One-Day Service
Jacks For Sale!
CENTRAL TIRE SERVICE
1931 25th. St. Ph. HI 3-3341

Adelle Josephson Real Estate
Can Find The "Just Right" Home For Any Family. Farms, Ranches, Lots and Business Properties For Sale or Trade. Listings Given Constant Attention.
Office HI 3-3601 Home HI 3-6944 2606 Ave. R

• COTTON SHAG RUGS, Washed & Dried .. 1.00
• Up to 9x12 Rugs Washed in our Big 25 lb. Washer
Open 24 Hours — 7 Days A Week
WALTON'S LAUNDROMAT
Big Spring Hwy. Phone HI 3-9200

Now Is The Time To Build . . .
• Patios • Bar-B-Q Pits • Decorative Fences
• Stepping Stones In Stock • Time Payments Arranged
CAPROCK MATERIALS
1300 Ave. Q Phone HI 3-4522

66 CAFE
"Good Food And Courteous Service"
OPEN 24 HOURS
East Highway Ph. HI 3-6262
Mr. and Mrs. F. C. Hodges, Owners

SNYDER RADIATOR SERVICE
Cleaning Repairing Recoring
Frank D. Stephenson
"The Radiator Man"
1105 Ave. T Ph. HI 3-4131

FEATHER PRINTING
For All Your Printing Needs
Ph. HI 3-6331 2107-25th. Street

MASSEY-FERGUSON
Tractors — Combines — Farm Machinery
SEIBERLING TIRES
Head Tractor Co.
2211 Ave. S Ph. HI 3-3276

McALISTER
VAN LINES, Inc.
DIAL HI 3-6337

Goodyear Service Store
Complete Road & Field Service
G. E. APPLIANCES
East Side Of Square Phone HI 3-9341

DRY CLEANING Big 8 Lb. Load $2
One Hour Service
NORGE LAUNDRY & DRY CLEANING

The Village Restaurant
• Steaks • Mexican Foods • Chicken • Sea Food
Accommodations For Clubs & Private Parties
1005 25th. St. Ph. HI 3-7113

Pinnell Insurance Agency
INSURANCE PLUS SERVICE
REAL ESTATE
THE BIG DIFFERENCE
1712-25th. Phone HI 3-2...

BUY WANT ADS SELL

BUSINESS SERVICE

BUTANE

CALL SCURRY Butane Company HI 3-3721 for prompt gas delivery. Sales and domestic and commercial appliances.

CLASSIFIED ADVERTISING RATES & SCHEDULE

Deadline 4:30 p.m. Monday through Friday, prior to day of publication.

Deadline Sunday, 4:30 p.m. Friday.

15 WORD MINIMUM

1 day per word	6c
2 days per word	11c
3 days per word	15c
4 days per word	18c
5 days per word	20c
6th day	22c
Legals, per word	6c
Card of Thanks, per word	6c

Each additional day 2c per word.

These rates for consecutive insertions only. All ads are cash, unless customer has an established credit account with The Snyder Daily News. No refund will be made on an ad after appearing in paper The Publisher is not responsible for copy omissions, typographical errors or any unintentional error that may occur further than to correct it in the next issue after it is brought to his attention.

ERRORS

The Daily News can not be responsible for more than one incorrect insertion. Claims cannot be considered unless made within three days from date of publication. No allowance can be made when errors do not materially affect the value of the advertisement. All out of town orders must be accompanied by cash, check or money order.

ANNOUNCEMENTS A

PERSONAL A-5

Back-To-School

SPECIALS!

HAIRCUTS 59c

Reg. $7.50 PERMANENTS $4.95

JESSIE'S BEAUTY COLLEGE

AUTOMOBILES B

AUTOS FOR SALE B-1

1958 OLDSMOBILE, $200.00. Call HI 3-3673.

TRAILERS B-3

FOR SALE or trade, two horse tandem trailer, original cost $2300.00. HI 3-3412, ask for Fran.

SCOOTERS-BIKES B-9

FOR SALE: 1959 Cushman Eagle Motor Scooter. HI 3-3021 or HI 3-3462.

BUSINESS SERVICES D

HOME CLEANERS D-8

TAKE SOIL away the Modern Way. Five year moth proofing. Free estimates. Modern Carpet Cleaners. Call HI 3-9627.

MISCELLANEOUS D-26

HAULING

TRASH AND FERTILIZER

TREE TRIMMING

DIAL HI 3-3659

EMPLOYMENT E

HELP WANTED MALE E-1

"SELL OUTSTANDING Globe Hospitalization Plan." Call Collect Mr. Douglas at HI 3-3253, Snyder for personal interview.

DRY WALL, tape, bedding and texture, contractors needed for Government project in Spur, Texas. Must furnish good references. Call Big Spring, Texas, EL 3-2521 or contact S & M Lumber Co. 1610 E. 2nd. St.

HELP WANTED FEMALE E-2

Excellent earnings plus valuable prizes during the summer months. Act now to take advantage of prize program.

Write Box 1629, San Angelo, Texas.

PERMANENT WORK in lovely ranch home, 7 miles northeast of Big Spring. Labor, housework, help with semi-invalid patient. HI 3-6323.

WOMAN'S COLUMN H

MISCELLANEOUS H-7

ELECTROLUX
Sales, Service & Supplies
DON ADAMS
1008-27th St.
Phone HI 3-3747
Free Demonstration

FARM AND RANCH EXCHANGE J

GRAIN, HAY, FEED J-2

NEW ALFALFA hay, $1.10 per bale. Call HI 3-5775.

MISCELLANEOUS J-6

FOR SALE: Real nice seeds, almost new. $15.00. Call HI 3-2436.

MERCHANDISE K

BUILDING MATERIAL K-1

SHEETROCK

4 x 8 x ½" Sheetrock Per Sheet	1.50
4 x 8 x ⅜" Sheetrock Per Sheet	1.29
4 x 8 x ¼" Sheetrock Per Sheet	1.19
2 Bar Screen Doors	5.55

VEAZEY CASH LUMBER
Lamesa Hwy. HI 3-6612

HOUSEHOLD GOODS K-4

ELECTROLUX
Sales, Service and Supplies
SPIVEY'S
Call For Your Free Home Demonstration
HI 3-9805

COMPLETE HOME FURNISHINGS!

GRADY ERWIN FURNITURE
603 E. Hwy. HI 3-3701

MUSICAL INSTRUMENTS K-5

$1 per day rental for electric carpet shampooer with purchase of Carpet Tone. O'Rear Furniture Co.

MISCELLANEOUS K-11

REEL TYPE gasoline power mower, 21 inch, also hand edger. Both for $15.00. 2806 Ave. U.

FOR SALE: Typewriter desk, executive desk, filing cabinets, and miscellaneous office needs. Call HI 3-3524.

YOUR EXCHANGE

Farms, Ranches, and Houses.

WEBB'S WELDING, 416 East Highway. General blacksmithing and welding. Where the better trailers are built.

Furnished apartment — close in conveniently located, nice. Call HI 3-9472, or 3-6467 nights.

65 cotton chopping geese for sale, $3.50 each. Call Wayne Eubanks, HI 3-7486.

FORREST W. BEAVERS
Realtor, Insurance & Loans
103 Brownfield Bldg.
Phone HI 3-9472

RENTALS L

FURNISHED APTS. L-3

TWO ROOM and three-room furnished apartments. Also two bedroom apartments with or without T.V. Jack & Jack Realty HI 3-3432 or HI 3-3566.

EXTRA NICE three room furnished duplex apartment and garage. Call HI 3-5316.

EXTRA NICE three room furnished duplex apartment and garage. Call HI 3-5316.

UNFURNISHED APTS. L-4

UNFURNISHED two bedroom apartment, upstairs. $45.00 per month, water paid. 1901 Coleman. Call HI 3-7166.

FOR RENT: Five room duplex apartment at 3109, Ave. T. Phone HI 3-3674 or HI 3-3682.

FURNISHED HOUSES L-5

TWO BEDROOM furnished house, air-conditioned, bills paid. Call HI 3-3567 or HI 3-4428.

LARGE THREE room duplex and two room house. Air-conditioned. Bills paid. 601 20th St.

FOR RENT: Two bedroom furnished house. See at 2400 32nd St.

UNFURNISHED HOUSES L-6

FOR RENT: Two bedroom home, $40.00 per month. Call HI 3-6098 or HI 3-6845.

FOR RENT: Three bedroom unfurnished house. Central heat and air conditioning. Call HI 3-4892.

FOR RENT: Three bedroom house, den 16 by 26. Call HI 3-5197.

MISC. FOR RENT L-7

FOR RENT
Two-bedroom
Unfurnished Apartments
Redecorated

Three-bedroom
Unfurnished Houses
Redecorated

CALL EDDIE McDONALD
HI 3-6662 Or HI 3-3452
Or Come To
1918 Coleman — Apt. 1
Or 611 East Highway

TO SELL BUY, DIAL HI 3-5486

REAL ESTATE M

HOUSE FOR SALE M-2

SACRIFICING REAL home, spacious brick, three bedroom, two baths, ref-air, loans available or trade. HI 3-6897.

Specials on Best Locations in Town
"Super Special," completely redone. 3 bedroom, beautiful ceramic bath & kitchen cabinet tops. Ideal location to shopping and schools. $300. down, $72 month.

"Weighing Values?" bargain, 3 bedroom, on wide 42nd. St., clean, roomy, very livable. $500 down, $77 month.

"Special Deluxe," spacious, charm with economy. 3 bedroom, lots of closets. Choice location on wide 42nd. St. Equity buy, low interest rate. Down $350. month $88.

"Most Attractive," highly desirable, 3 bedroom & den on wide 42nd. St. Beautiful view of the park. $500 down, $78 month.

"Want money's worth?" take a peek at this large 2 bedroom, separate dining room, enjoy living. Walking distance of grade, Jr. Hi., and Hi. school. $350 down, $58 month.

"Choice lots," let us build to suit you. Your plans or ours.

"Equities For Sale"

SCOTT & SCOTT REALTY CO.
1907 40th. St.
Dial HI 3-6306 Night HI 3-3158

EAST SNYDER . . . 4 bedrooms . . . 2 baths . . . good location . . . $7,000.00 . . . can be financed . . . ideal home for large family.

EAST SNYDER . . . newly decorated . . . 3 bedrooms . . . corner lot . . . closing cost of approximately $100.00 . . . payments in all total $55.00 monthly.

PARKWAY . . . lovely home . . . carpeted . . . 2 bedroom . . . beautiful yard . . . pick up payments totaling $60.00 monthly.

WE NEED LISTINGS ON THREE BEDROOM HOMES IN ALL AREAS OF SNYDER . . .

BASSRIDGE . . . lovely, modern home . . . 3 bedrooms . . . den . . . carpeted . . . built in kitchen . . . covered patio . . . fenced yard . . . total payments $119.00 monthly . . . equity buy.

STEVENSON REAL ESTATE
South Side Of Square
Business Phone: HI 3-5612
Home . . . HI 3-4528 or HI 3-6137

(1) Southwest, loan established, small equity, large rooms. Payments $73.00.

(2) ½ section, good farm, Mitchell County, irrigation well, ½ minerals. $10,000.00 will handle, good terms at 5 per cent interest, 85 acres cotton.

(3) Extra large brick home, southwest. Owner has moved and says sell.

(4) 318 34th, FHA appraised, total payments $50.00 or an excellent equity buy, fenced, nice and clean, carpeted.

(5) I have several houses at edge of town. Call for particulars.

ADELLE JOSEPHSON REAL ESTATE
2606 Ave. R
Office — HI 3-3601
Home — HI 3-6944

REAL BARGAINS

COLONIAL HILLS—Lovely 3 bedroom, fireplace, den, other extras. ONLY $17,500, this is below cost.

WEST—OLDER HOME—3 bedroom, 2 bath, den, basement, plus 2 rent houses —a wonderful buy. Priced right.

WEST—Pretty 3 bedroom BRICK, fence, only $350 down & assume payments of $82.

NOTHING DOWN—3 bedroom, 2 bath in the East, also a 3 bedroom west.

"LET US BUILD TO SUIT YOU"

MERLE NEWTON REALTY
3311 Ave. S Ph. HI 3-6928

1. 160 acres good farming land near Snyder. Good crop on it. ½ minerals, liveable house. Owner says sell. Call for appointment.

2. 2300 sq. ft. of Quality Living. 3 bdrm., 2 bths., beam ceiling den with wood burning fireplace, dble. garage, built-in storm & bomb shelter fully insulated, huge patio, high tile fence. See by appointment.

3. 3 bdrms., 2 bths., and den. 1 blk of Lamar Jr. Hi. $12,000.00.

4. Nice Brick Country home. 3 bdrms., 2 bths., large kitchen & den combination. Priced to sell.

5. 3 bdrm. home at 3309 Ave. A. Price $8,750 . . . mo. pmts. $62.50

6. 2 & 3 bdrm. houses with no down pmt. Credit must be good.

JACK & JACK REALTY
511 East Hwy. Ph. HI 3-3452
After 6 O'Clock Ph. HI 3-3566

BUYING! OR SELLING!

2, 3, or 4 bedroom houses, nice locations. SW. No down payment.

Lake cabins on Lake J. B. Thomas, priced to sell.

640 acres, 320 in cultivation, good sandy land, lease rights go, $120 per acre. 143 acre cotton allotment.

30 acres and good house. Plenty of irrigation water. All in cultivation, 3 miles out.

41 sections at $25 per acre. Lease rights and royalty goes.

120 acres, plenty of water, 28 acres cotton, 4-5 inch well, 13 acres alfalfa, 36 acres of midland age coastal bermuda, 6 acres wheat.

FORREST W. BEAVERS
Realtor, Insurance & Loans
103 Brownfield Bldg.
Phone HI 3-9472

FOR SALE: Three bedroom, southeast, total equity. HI 3-4876.

REAL ESTATE M

HOUSE FOR SALE M-2

TWO COLONIAL style homes built in 1963, conversation kitchens, built-ins, central heating, ceramic baths, patios. All brick —designed for convenience and modern living. As low as $400.00 down and $73.00 per month.

THE LID'S OFF ON LOANS!!

BUILD A BRICK HOME

Less expensive to maintain.

Graceful Living

The price you want to pay.

Trades considered.

Bassridge Development Co.
HI 3-6388

MODERN TWO bedroom, attached garage, tool house, beautiful shrubbery, fruit trees. Total $6500.00. 2106 Peyton Ave. HI 3-6805.

LAKE CABIN M-5

LAKE CABIN

Three bedroom home on Lake Thomas. Completely furnished, large kitchen living room carpeted, boat house, your own boat channel, storage room, new sheet iron garage, phone, butane, central heating, new hot water heater. This one is so nice! It was used for private residence for a while. Going at a real reasonable price. If interested, write Box C-1, % Snyder Daily News.

REAL ESTATE WANTED M-8

I WOULD like to take up payments on three bedroom home. Phone HI 3-9049.

LEGAL NOTICE

Certificate No. 3114 Company No. 01-86506
STATE BOARD OF INSURANCE
STATE OF TEXAS
July 7, 1964

Pursuant to Article 21.29 of the Texas Insurance Code, I HEREBY CERTIFY THAT UNITED INVESTORS LIFE INSURANCE COMPANY SNYDER, TEXAS has in all respects complied with the laws of Texas in relation to insurance. Given under my hand and seal of office at Austin, Texas, the date first above written.

Commissioner of Insurance
(S) J. N. NUTT

BOOT HILL AUTO SALVAGE & REPAIR SHOP
● Tractor & Auto Repair
Earnest Riggs, Mgr.
Lubbock Hwy. HI 3-9056

Original Glossy Print Of

LOCAL PICTURES

That Are Printed In The Snyder Daily News

Of Groups, Etc. Will Be Available At The Classified Desk

For 50c

This Price Is For The Picture That Has Been Used To Make Engraving For Publication . . . If You Are In A Group Picture And Original Glossy Is Not Available

5" x 7" Glossy For ..... $1.00 Each

Additional Pictures Can Be Ordered Within Two Weeks After Publication

Use This Order Blank For Additional Prints:

If You Wish Prints, Please Order

Name .....

Address .....

Date Pictured Appeared .....

Subjects .....

Phone No. .....

Enclosed $..... For ..... Pictures

You Will Be Called When Picture Is Ready

Jim Reeves, Manager Found Dead

NASHVILLE, Tenn. (AP) — The bodies of country singer Jim Reeves and his pianist-road manager Dean Manuel were found near here Sunday in the wreckage of the light plane Reeves was flying home Friday night from a business trip to Batesville, Ark.

The plane fell into trees which hid the wreckage for almost 48 hours. The crash site was in the fashionable suburban Brentwood area, less than one mile from the home of grand ole opry singer Marty Robbins who figured in the search.

Another opry singer, Eddy Arnold, a Brentwood resident, identified the body.

The tragedy plunged the country music world into mourning for the second time in a little more than a year. Opry singers Patsy Cline, Cowboy Copas and Hawkshaw Hawkins and Miss Cline's agent and pilot Randy Hughes died when their light plane crashed near Camden, Tenn. in March 1963.

Accidental deaths of several other country music entertainers followed in quick succession.

Police said the plane, a single engine four seater rented by Reeves, apparently hit the trees at a steep angle. There was no indication what caused the crash. A radioed message that he was running into heavy rain was the last word from Reeves.

Increase Noted In US Grain Exports

WASHINGTON (AP) — The Agriculture Department said today that exports of U.S. feed grains are running 8 per cent greater than a year earlier.

Shipments betwen July, 1963, and June, 1964, totaled 14.5 million tons, compared with 13.4 million a year earlier.

Sales of corn increased 20 per cent while the combined exports of oats, barley and sorghum grains declined 16 per cent.

1964 Making Good Record In Oil Drilling Operations

By MAX B. SKELTON

HOUSTON (AP)— Early forecasts of 1964 drilling operations by domestic oil operators are being revised upward.

Mid-year revisions by two trade publications indicate 1964, in some respects, may be the best year for drilling operations since 1960.

Rather sharp increases in the drilling of development and wildcat wells now are anticipated in the last half of 1964.

Well completions have declined in four of last five years.

The Oil & Gas Journal's mid-year report now estimates 1964 completions at 45,027, compared to its estimate of 43,653 for 1963.

The Oil & Gas Journal's mid-year oil outlook anticipates a year-end total of 45,359 completions, a 5.2 per cent gain over last year.

"Increased activity is expected to keynote the U.S. oil industry during the second half of 1964 as contrasted with the first six months," the Oil Outlook said.

Both publications were particularly impressed by indications for July-December wildcat explorations.

World Oil's new forecast calls for 8,183 wildcat completions this year compared to only 7,786 last year.

The Journal is even more optimistic, indicating a total of about 9,163 exploratory wells.

"Drilling plans the last half call for 4,882 wildcats," the Journal said. "Scheduled wildcats the last half represent a gain of 601 wells over the first six months. The total will be the largest last-half wildcat schedule since 1960."

World Oil's outlook also includes forecasts on drilling scheduled in foreign areas.

An 8.5 per cent increase is indicated for Canada but total completions in all other foreign areas —excluding Communist nations—are expected to decline 3.8 per cent.

Canada is expected to drill 3,105 wells this year, compared to 2,861 in 1963.

Other foreign areas are expected to drill only 4,690 wells, a decline of 185 completions. Most of the decline can be traced to Argentina where a new government late last year annuled its multi-million dollar contracts with American and other foreign oil companies.

Only 550 wells are expected to be drilled in Argentina this year, a 31 per cent decline from last year's 797.

Mexico, however, is expected to step up its activity by drilling 651 wells, a total that would represent a 17.5 per cent increase over 1963.

Only 269 new wells are expected in the Middle East area but this would be a 5.9 per cent gain.

World Oil's outlook also indicates the United States' once dominant position in crude production continues to decline.

The United States, with a daily average of 5,407,000 barrels, produced 51.9 per cent of world output in 1950. Domestic crude output had climbed to 7,035,000 barrels a day by 1960 but this was equivalent to only 33.6 per cent of world production.

World Oil forecasts a record 7,651,000 barrels a day for the United States in 1964 but says this will amount to only 27.5 per cent of the world's output.

PASO May Back RFK For Veep

NEW BRAUNFELS (AP) — Directors of the Political Association of Spanish-speaking Organizations put in a plug Sunday for the Democrats to nominate Robert F. Kennedy for vice president.

They proposed that PASO members urge the Democratic national convention to pick the attorney general as President Lyndon B. Johnson's running mate. As a second choice the executive board recommended Sen. Hubert Humphrey, D-Minn.

Albert Pena, state PASO chairman and a Bexar County commissioner, called on fellow board members to urge that the Democrats 'nominate the driving force behind the passage of the civil rights bill in the Senate, Sen. Humphrey," for vice president.

PASO directors agreed to recommend organization of Viva Johnson Clubs to work with the Democratic nominees in an operation similar to Viva (John F.) Kennedy Clubs formed in 1960.

Other recommendations of the group call for a listing of public accommodations which discriminate and industries that practice job discrimination to lay the groundwork for action against them; organizing for a poll tax drive to start Oct. 1, when the new poll tax period begins, and opposition to extending the bracero labor bill beyond Dec. 31.

Cubans Deny Propaganda

MEXICO CITY (AP)—Eleven organizations of Cuban exiles in Mexico expressed opposition Sunday to an anti-Mexican campaign which they said may be inspired by pro-Castro elements in other countries.

Basing their statement on "news pieces and commentaries which we want to clarify," signers of the statement said:

"1. Cuban residents in Mexico are grateful for the hospitality tendered them by Mexican people, its government and institutions, which have always shown respect for our ideals and safely protected our families.

"2. We don't share a defamatory campaign which tries to alienate free Cubans from the people and government of Mexico, as it seems to be inspired from the shadows by Communists who have infiltrated anti-Castro Cubans."

IN APPRECIATION

For Our Many Customers!

We Are Giving Away

FREE! $25.00 IN PARTS & LABOR

EACH WEEK!

Just Come In And Register!

Drawing Each Saturday

At Noon . . .

No Purchase Necessary . . .

You Do Not Have To Be Present To Win!

Experienced & Equipped

To Give You That G-O-O-D Service

For A Minor Tuneup Or Major Overhaul . . . See

Lamb Chevrolet Co.

25th. & Ave. H Phone HI 3-5456

OPPORTUNITY

For Experienced, Qualified Automobile Salesman!

Good Pay Plan, Fast Selling Automobile, Good Working Conditions, Opportunity For Advancement, Demonstrator Furnished, Age 21-45, Married.

Write To Sales Manager, Box 1390, Big Spring, Texas Giving Full Name, Age And Resume Of Qualifications And Experience.

REPORTED ASKED TO MANAGE CAMPAIGN—Attorney General Robert F. Kennedy, left, is reported to have been asked by President Johnson, right, to manage his presidential campaign this year. The two men are shown shaking hands last November after Johnson's first address before a joint session of Congress. Informed sources said that the offer to Kennedy was made at the same time that the President told him he was eliminating him from consideration as a vice-presidential candidate. (AP Wirephoto)

Horrified Crowd Watches Aerialist's Death Plunge

By A. F. MAHAN

DETROIT (AP) — Twenty - two thousand people watched Sunday night as an aerialist fell 85 feet to his death in Detroit's flood-lighted American League baseball park.

Some thought as Edward Henry Knipschield, 55, of New Britain, Conn., spun toward his death that surely there was a safety rope around an ankle that would break the fall. There wasn't.

And "Captain Eddie," as Knipschield billed himself for his 100-foot high act on a swaying pole, became the victim of Detroit's second catastrophe to befall an aerial performance in the last two and a half years.

It was in Detroit's Fairgrounds Coliseum Jan. 30, 1962, that the human pyramid of the "Flying Wallendas" came apart on a high wire. Two died, another was paralyzed for life. Three injured lived to perform again.

Why "Captain Eddie" fell was a matter of conjecture hours afterward among eye witnesses.

Herbert M. Boldt, a veteran Detroit News reporter, said a strap apparently broke as Knipschield started a spin, foot-in-loop and face down from a horizontal bar 85 feet up his 100-foot, thin and swaying pole. He was performing at the close of Detroit's police field day.

Police Lt. William Sheedy said three he interviewed at the scene told him it appeared "Captain Eddie" fell while crawling along a horizontal bar 85 feet up his 100-foot pole while trying to adjust a safety wristlet.

Knipschield was dead on arrival at a hospital. His body left an indentation in the rain-soaked outfield turf of Tiger Stadium.

It was on Lt. Sheedy's orders that the pole, which disclosed the broken rope loop, was brought in "to see for sure what happened way up there under the lights."

Boldt said there was a hush among the throng, reaching around the double-tiered stadium via home plate from left to right field, when the white-clad "Captain Eddie" started spinning down.

"Then," he said, "there was a gasp as they realized there was no ankle-clutching safety rope to stop the fall."

The Wallendas fell from only 36 feet up, but like "Captain Eddie" they performed without a net. Below them was the concrete floor of the coliseum.

Truman Makes Use Of New Privilege

INDEPENDENCE, Mo. (AP) — Former President Harry S. Truman was presented a framed copy of Senate Resolution No. 78 Sunday by Sen. Claiborne Pell, D-R.I.

The resolution, passed last year, allows former presidents to speak on the Senate floor. Truman was the first to take advantage of it when he addressed the Senate on his 80th birthday anniversary May 8.

Snyderite Attending Navy Flying School

PENSACOLA, FLA. (FHTNC) — Naval Aviation Officer Candidate Anthony V. Anger, son of Mr. and Mrs. Thomas L. Anger, of 2701 Thirty - eighth Street., is attending Pre-Flight School at the Naval Air Station, Pensacola, Fla.

During the 14-week training, he will study aerodynamics, mathematics, physics, naval orientation, navigation, engineering, leadership and other subjects essential to becoming a naval officers.

Upon completion of the course he will be commissioned, then attend further flight training.

Barry Ready For Work After Relaxing Holiday

BALBOA, Calif. (AP) — Sen. Barry Goldwater relaxed again today after a carefree holiday on the high seas, but there were hints that he may be eager to get back to work.

Goldwater cut short his vacation by a day and will return to Washington Wednesday. And his news secretaries, who hadn't even seen their boss since they left Washington Thursday, had another session scheduled with him today.

A lot has happened since Goldwater left the capital — Attorney General Robert F. Kennedy has been eliminated as a Democratic vice presidential candidate. A moonshot has succeeded. A U.S. destroyer has been fired upon. But the Republican presidential candidate has had no comment.

Sunday Goldwater went to sea in a converted PT boat, the Sundance, owned by Marvin Whiteman, a Beverly Hills real estate man. Whiteman is a former airline pilot who has been a Goldwater friend for 20 years.

For six hours the Sundance prowled the Pacific, sometimes as far as five miles out.

The highlight was meeting up with a submarine, the Razorback. The Sundance came right alongside, and the officers, who had been watching it through their binoculars, recognized the candidate. They saluted. Between snapping pictures, Goldwater waved in return.

According to the news secretaries, not once in all this time was anything political mentioned. The only direct quote from him they remembered referred to the candidate's attending newsmen, who have seen him but once on this entire trip.

'Why didn't you invite the boys along, and we'd serve them coffee?" he is said to have asked.

This was regarded by newsmen as a splendid joke, since they had spent most of the day trying to get at least a long-distance peek at the candidate — and had been resolutely turned back by a succession of alert guards and policemen.

HOSPITAL NOTES

ADMISSIONS: L. C. Thompson, Rt. 2; Angie Venzor, 2102 Avenue S; Bennie Sumruld, Clairemont Rt.; J. O. Sheid, Sr., 1000 Twenty - eighth; James Nelson, Rt. 1; Frank Garcia, Rt. 3; Edna Clayton, 1302 Twenty - fifth; Isabell Gutierrez, Ira; E. H. Williamson, 2701 Thirty - fifth; Calvin Antee, 3203 Hill; Ruth Franks, 2000 Avenue R; Hazel Hill, 214 Thirty - fifth.

DISMISSALS: Grady Moore; infant son of Mr. and Mrs. W. A. Smith; Karen and Lois Gordon; Joe Parsons; Sherry Hicks; Irene Lacik; Glen Thompson; Sharon Rutledge.

Women Are Arrested

TEXARKANA (AP) — Seven women, 25 to 59, were arrested and charged with procuring and prostitution after Texarkana police raided two residences Sunday.

Police Capt. Harold McGee said he led the raid on a request from a city councilman.

MONDAY TELEVISION

	KRBC Abilene Ch. 9, SCAT 4	KMID Midland Ch. 2, SCAT 2	KCBD Lubbock Ch. 11, SCAT 6	KPAR Sweetwater Ch. 12, SCAT 3	KWAB Big Spring Ch. 4	KLBK Lubbock Ch. 13, SCAT 8
6 :00					Farm Fare	Farm Fare
:15					Summer	Summer
:30					Semester	Semester
:45		Morn. Devot.				
7 :00	Today	Today Show	News, Farm		Cartoons	Cartoons
:15	"	"	Rpt. & Wthr.		"	"
:30	"	"	Today	Cartoons	"	"
:45	"	"	"	"	"	King and Odie
8 :00	"	"	"	Captain	Captain	Captain
:15	"	"	8:25 News	Kangaroo	Kangaroo	Kangaroo
:30	"	"	Today	"	"	"
:45	"	"	"	Debbie Drake	Debbie Drake	Debbie Drake
9 :00	Make Room	Make Room	Make Room	Mike Wallace	Get The	Get The
:15	For Daddy	For Daddy	For Daddy	News	Message	Message
:30	Word For Word	Merv Griffin	Word For Word	I Love Lucy	I Love Lucy	I Love Lucy
:45	"	"	"	"	"	"
10 :00	Concentration	Concentration	Concentration	Real McCoys	Real McCoys	Real McCoys
:15	"	"	"	"	"	"
:30	Jeopardy	Jeopardy	Jeopardy	Pete & Gladys	Pete & Gladys	Pete & Gladys
:45	"	"	"	"	"	"
11 :00	Say When	Say When	Say When	Love Of	Love Of	Love Of
:15	"	"	"	Life	Life	Life
:30	Truth or Consequen	Consequence	Consequence	Tennessee	Tennessee	Tennessee
:45	TV News Report	11:55 News	11:55 News	Ernie Show	Ernie Show	Ernie Show
12 :00	News, Weather	Compass	News, Mkt. Wthr	Texas News	News & Wthr.	News & Wthr
:15	Cartoons	"	Com. Closeup	Dateline Abilene	"	Names In News
:30	Let's Make A Deal	Phil Silvers	Lets Make a Deal	As The	As The	As The
:45	"	"	"	World Turns	World Turns	World Turns
1 :00	Loretta Young	Highway Patrol	Loretta Young	Password	Password	Password
:15	"	"	"	"	"	"
:30	The Doctors	The Doctors	The Doctors	Houseparty	Houseparty	Houseparty
:45		"	"	"	"	"
2 :00	Another World	Another World	Another World	To Tell The Truth	To Tell The Truth	To Tell The Truth
:15	"	"	"	2:25 CBS News	2:25 CBS News	2:25 CBS News
:30	You Don't Say	You Don't Say	You Don't Say	Edge Of Night	Edge Of Night	Edge Of Night
:45	"	"	"	"	"	"
3 :00	The Match Game	The Match Game	Match Game	The Secret Storm	The Secret Storm	The Secret Storm
:15	"	"	"	"	"	"
:30	General Hospital	Let's Make	Price Is Right	Trailmaster	General Hospital	General Hospital
:45	"	A Deal	"	"	"	"
4 :00	The Price	Komic Karnival	Father	"	Trailmaster	Trailmaster
:15	Is Right	Funny Company	Knows Best	"	"	"
:30	Father	Cartoons	Superman	Cartoons	"	"
:45	Knows Best	"	"	"	"	"
5 :00	Woody	Woody	Woody	Amos 'N' Andy	Amos 'N' Andy	Amos 'N' Andy
:15	Woodpecker	Woodpecker	Woodpecker	"	"	"
:30	Huntley-Brinkley	Huntley-Brinkley	Huntley-Brinkley	Evening News	Evening News	Evening News
:45	"	"	"	"	"	"
6 :00	Local News, Wthr.	News & Mkts	Wthr., Local	Weather	Weather	Weather
:15	Sports, News	WT Rpt & Wthr	& National News	Local News	Bruce Frazier	Local News
:30	Monday Night	Monday Night	To Tell the Truth	Outer Limits	Outer Limits	Outer Limits
:45	At The Movies	At The Movies	"	"	"	"
7 :00	"	"	I've Got A Secret	"	"	"
:15	"	"	"	"	"	"
:30	"	"	Donna Reed	Vacation	Vacation	Vacation
:45	"	"	"	Playhouse	Playhouse	Playhouse
8 :00	"	"	Channel 11	Danny Thomas	Danny Thomas	Danny Thomas
:15	"	"	Theatre	"	"	"
:30	Hollywood &	Hollywood &	"	Andy Griffith	Andy Griffith	Andy Griffith
:45	The Stars	The Stars	"	"	"	"
9 :00	Harry Holt	Sing Along With	"	Ben Casey	Jimmy Dean	Jimmy Dean
:15	"	Mitch	"	"	"	"
:30	Bill Dana	"	"	"	"	"
:45	"	"	"	"	"	"
10 :00	Local News & Wthr	News Final Spt	News, Wthr.	News, Weather	New And	News And
:15	National News	W T Rpts Wthr	"	77 Sunset Strip	Weather	Weather
:30	Tonight	Tonight Show	Tonight	"	Late Show	Late Show
:45	"	"	"	"	"	"
11 :00	"	"	"	"	"	"
:15	"	"	"	Peter Gunn	"	"
:30	"	"	"	"	"	"
:45	"	"	"	"	"	"

Penneys ALWAYS FIRST QUALITY

MONDAY NITE SPECIALS!

SHOP PENNEY'S TONITE

THRIFTY PRICE ON BOYS' COTTON SPORT SHIRTS

Sizes 6 To 18 ..... $1

Get great savings on popular gingham plaids, printed broadcloths . . . in short point collars with permanent collar stays and short sleeves. Choose from Penney's wide selection of colors and patterns, too! Buy now . . . and save!

SPECIAL! BOYS' FINE COTTON SLACKS

Boys' Sizes 6 To 20 ..... $2

Choose from 2-styles in heavyweight washable cotton: University style with belt loops and cuffs . . . Continentals with extension waistband. In black, shale brown, and olive tones.

Cotton Corduroy Cut For Action

$2

Velvet-rich quality corduroy cut with front and back darts, set-in waist-band for a trim look. Black, brown, loden, blue, red. 10 to 18.

Girls' Triple Roll Socks Big Savings

4 for 99c

Top quality combed cotton socks in the popular triple roll style! Long - wearing, smooth fitting! Pays to buy a big supply and save. White. 6-10.

Slips . . . Slim Or Bouffant At Very Special Savings

Sizes 4 To 14 And 6x $1

Heaps and heaps of icy white slips! Choose from beautiful bouffants in taffetized cottons with elasticized backs, or slim-line slips in sleek Pima cottons. Adjustable shoulder straps. Machine washable, long wearing. Scoop them up and save!

Do You Have The Card That Does Everything?

OPEN YOUR PENNEY CHARGE ACCOUNT TODAY!

It's The Card For Every Purchase, The Charge Plan For Every Person!

SAVE! PILLOW PAIRS!

EXTRA LARGE BED PILLOWS PLUMPLY FILLED WITH KAPOK!

Here's a lot of pillow at a bargain price! Resilient, shape-holding kapok keeps these pillows handsome through years of wear . . . cord edged cotton covers add a smart tailored look! Buy today and save!

2 FOR $3

22" x 28" finished size

SPECIAL ON CORD EDGED, 100% POLYESTER BED PILLOWS!

Try these marvelous pillows today . . . you'll find then non-allergenic, soft yet comfortably cushioning! They're stuffed with a full 20 oz. of polyester, covered with blue and white striped cotton ticking!

2 FOR $6

20" x 26" finished size

COMFORT-PLUS BED PILLOWS OF BOUYANT FOAM RUBBER

Pure sleeping bliss . . . foam rubber pillows at incredible Penney savings! See these buys with zippered cotton ticking covers, so easy to remove for washing! Note the quality touch of cord edging!

2 FOR $6

17" x 25" finished size